

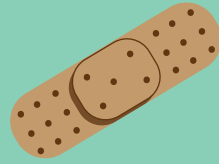

LOS ANGELES TRADE-TECH



**FIRST AID PROCEDURES  
QUICK REFERENCE**

COLLEGE SHERIFF - Ext: 3611  
STUDENT HEALTH SERVICES – Ext: 3764  
ENVIRONMENTAL HEALTH AND SAFETY – Ext: 3632  
PHYSICAL PLANT SERVICES – Ext: 3612

**CAUTION**

ONLY RENDER FIRST AID TO A WILLOING INJURED OR ILL PERSON AND TO THE EXTENT OF YOUR TRAINING, KNOWLEDGE AND EXPERIENCE. FIRST AID MAY BE RENDERED TO AN UNCONSCIOUS PERSON WITHOUT THE PARTY’S EXPRESSED PERMISSION, RENDERING FIRST AID TO AN UNCONSCIOUS PERSON IS PREFORMED UNDER “IMPLIED CONSENT”

Environmental Health & Safety

SPRING 2016

**IN CASE OF LIFE THREATENING EMERGENCY**

**EMOTIONAL/EMERGENCIES**

**SERIOUS ACCIDENT/INJURY**

**BONE INJURIES (FRACTURE)**

**HEAT EXHAUSTION**

**CHEST PAIN**

**BEE STINGS**

**BURNS**

**BLEEDING, ABRASION, CUTS BITES, ETC.**

**HEAD AND NECK INJURIES**

**CHOKING**

**SEIZURES-FAINTING-HYPERVENTILATION**

**HEALTH CARE CENTERS FOR WORKERS’ COMEPNSATION**