

We Are Here For You!

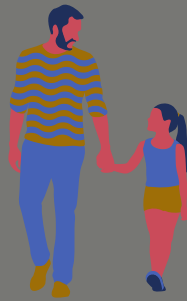

2020 SPRING SEMESTER SCHEDULE OF CLASSES



LOS ANGELES SOUTHWEST COLLEGE
1600 WEST IMPERIAL HIGHWAY
LOS ANGELES, CALIFORNIA 90047
WWW.LASC.EDU/SPRING

CALENDAR

Admissions Application Available (Online).....	October 1, 2019
Instruction Begins.....	February 10, 2020
Saturday Instruction Begins.....	February 15, 2020

PRIORITY REGISTRATION

Group 1: CalWorks, DSPS, EOPS, Foster Youth, Active Duty Veterans, Athletes, Promise, Completion	November 7-14, 2019
Group 2: Continuing and New, Fully Matriculated Students.....	November 18 – December 3, 2019
Group 3: Students Who Lost Priority	December 4, 2019
Group 4: K-12 Special Admits	December 9, 2019
Saturday Registration.....	February 8 and 22, 2020
(Saturday Admissions & Records Office Hours: 8:00a.m. to 1:00p.m.)	

DEADLINE DATES

Deadline to file Third Course Repeat/Recency Petition.....	January 23, 2020
Supplemental K-12 application submission deadline (student must submit in-person).....	January 30, 2020
Residency Determination Date.....	February 9, 2020
Residency Reclassification Deadline	February 10, 2020
Drop deadline with full refund/ no fee (full term classes only)	February 23, 2020
<small>*(In-person Drop transactions deadline - Friday, February 21, 2020 at 12:00 noon)</small>	
Deadline to drop without a "W" grade.....	February 23, 2020
<small>*(In-person Drop without "W" transactions deadline - Friday, February 21, 2020 at 12:00noon)</small>	
Deadline to add a class (NO EXCEPTIONS).....	February 24, 2020
(Contact the admissions office for short-term class Add and Drop deadlines)	
Filing Period to petition for Spring 2020 graduation or Certificate of Completion.....	February 25 – March 27, 2020
Deadline to petition for course" Credit/ No Credit" or Audit.....	March 6, 2020
Deadline to drop class and receive a "W"	May 10, 2020
<small>*(In-person Drop with "W" transactions deadline - Friday, May 8, 2020 at 12:00noon)</small>	
Final Examination.....	June 2 – June 8, 2020
Spring Semester ends.....	June 8, 2020
Commencement.....	June 9, 2020

HOLIDAYS AND VACATIONS:

President's Day (Campus Closed; No Classes)	February 14, 2020
Non-Instruction.....	February 15-16, 2020
President's Day (Campus Closed / No Classes).....	February 17, 2020
Cesar Chavez Holiday Observed (Campus Closed/No Classes).....	March 31, 2020
Spring Break (No Classes)	April 6 - April 12, 2020
Non-Instruction	April 13, 2020
Memorial Day Holiday (Campus Closed/No Classes).....	May 25, 2020

*Indicates a deadline that occurs when campus is closed for business - transactions must be processed online only on or before the deadline date. In-person transactions must be processed no later than the close of business prior to the published deadline. All Permission Numbers expire on this day.

Office of Admissions and Records — Student Services Building Room 102
 Monday -Thursday. 8:00 a.m. - 7:00 p.m.; Friday 8:00 a.m. - 1:00 p.m. During First Two Weeks of Term
 323-241-5321

FINAL EXAM SCHEDULE

SPRING 2020

Tuesday, June 2, 2020 - Monday, June 8, 2020

No course or student is exempt from the Final Examination. Any Change from this schedule must be approved by the Office of Academic Affairs by May 29, 2020 All classes are to meet on a regular basis through **Monday, June 1 2020**.

Students in Kinesiology classes that begin before 7:45 a.m. will meet for their final exam at the regularly scheduled class time.

Saturday Class Final Exam will be given at the scheduled class time on Saturday, June 6, 2020.

	Tuesday June 2	Wednesday June 3	Thursday June 4	Friday June 5	Monday June 8
8:00 a.m. to 10:00 a.m.	Classes which begin at 8:00 a.m. – 9:25 a.m. T, TTh	No Exams Schedule	No Exams Schedule	Classes which begin at 8:00 a.m. – 9:25 a.m. F, FS	Classes which begin at 8:00 a.m.-9:25 a.m. M, MW MTWTh
10:15 a.m. to 12:15 p.m.	No Exams Schedule	Classes which begin at 9:35 a.m. – 11:00 a.m. M, MW MTW MTWTh	Classes which begin at 9:35 a.m. – 11:00 a.m. T, TTh	Classes which begin at 9:35 a.m. – 11:00 a.m. F, Sat	No Exams Schedule
12:30 p.m. to 2:30 p.m.	Classes which begin at 11:10 a.m.-12:35 p.m. T, TTh TWTh	Classes which begin at 12:45 p.m. – 2:10 p.m. M, MW	Classes which begin at 12:45 p.m. – 2:10 p.m. T, Th	Classes which begin at 11:10 a.m. – 12:35 p.m. F, Sat	Classes which begin at 11:10 a.m.-12:35 p.m. M, MW MTWTh
2:45 p.m. to 4:45 p.m.	No Exams Schedule	Classes which begin at 2:25 p.m. – 3:55 or 2:45 p.m. – 3:55 p.m. M, MW, MTWTh	Classes which begin at 2:25 p.m. – 3:55 or 2:45 p.m. – 3:55 p.m. T, TTh	Classes which begin at 2:45 p.m. – 3:55 p.m. F, Sat	No Exams Schedule
5:00 p.m. to 7:00 p.m.	Classes which begin at 4:00 p.m. – 5:25 p.m. T, TTh	Classes which begin at 4:00 p.m. – 5:25 p.m. W	No Exams Schedule	No Exams Schedule	Classes which begin at 4:00 p.m. – 5:25 p.m. M, MW MTWTh
7:15 p.m. to 9:15 p.m.	Classes which begin at 6:30 p.m. -9:40 p.m. T, TTh, TWTh	Classes which begin at 6:30 p.m. – 9:40 p.m. W	Classes which begin at 6:30 p.m. – 9:40 p.m. Th	No Exams Schedule	Classes which begin at 6:30 a.m. – 9:40 p.m. M, MW, MTWTh



Message from the President

On behalf of the faculty, classified professionals, and administrators of Los Angeles Southwest College, I want to welcome you to our campus. I am incredibly excited that you are joining our family. Whether you are starting college for the first time or returning to college, LASC is the place to be!

Truly, LASC is the place to be. We believe that because all of us strive to be the best on a daily basis and are committed to helping you reach your goals inside and outside the classroom. For more than 50 years, we have been dedicated to our communities, social justice and you. We are one family with one mission: YOUR success.

No matter where you are, we will meet you, and guide you on that journey. We do so by offering an array of classes to meet your needs from traditional full semester offerings to evening, weekend, and short-term, 8-week courses. All of these classes are offered on our campus that continues to transform, providing outstanding facilities for your personal growth. We also offer convenient online classes that allow you to get ahead in your education wherever you are most comfortable.

The entire LASC campus cares about your personal and professional success and will be there to support you every step on your journey in a warm and welcoming environment. Our faculty maintains the highest levels of excellence as they prepare you to join the world. Our classified professionals support you in reaching your goals, providing you with the focus to change your life. Our administrators continue to explore new and innovative ways to help you succeed.

As you excel in your coursework, I hope that you will become engaged on campus by participating in athletics, performances, clubs, student government, and giving back to our community.

We are confident that while attending LASC you will discover your voice, your passion, and how you can make a difference in this world.

Just remember that you are in control of your destiny. Every step you take toward your goals is a step toward a brighter future. I look forward to seeing you on campus. Welcome to Los Angeles Southwest College. Go Cougars!

Seher Awan, Ed.D, MBA, MPA
President, Los Angeles Southwest College

#LASCThePlaceToBe
#BeTheBest

Quiero darle la bienvenida a nuestro campus de parte de los profesores, personal operativo y administrativo de Los Angeles Southwest College. Estoy muy emocionada de que sea parte de nuestra familia. Ya sea que esté comenzando en el colegio por primera vez o que esté regresando, ¡LASC es su mejor opción!

LASC es verdaderamente su mejor opción. Creemos eso porque nos esforzamos por ser mejores a diario y nos comprometemos a ayudarlo a alcanzar sus metas dentro y fuera del aula. Durante más de 50 años, nos hemos dedicado a nuestra comunidad, la justicia social y usted. Somos una familia con una misión: SU éxito.

No importa dónde se encuentre, nosotros estamos aquí para guiarle en ese viaje. Lo haremos ofreciendo una variedad de clases para satisfacer sus necesidades, desde las ofertas tradicionales de todo el semestre hasta los turnos vespertinos, de fin de semana y de corto plazo de 8 semanas. Todas estas clases se ofrecen en nuestro campus que continúa transformándose, proporcionando instalaciones excepcionales para su crecimiento personal. Para su conveniencia y comodidad, también ofrecemos clases en línea que le permiten avanzar en su educación.

Todo el campus de LASC se preocupa por su éxito personal y profesional, y estará allí para apoyarlo en cada paso de su viaje en un ambiente cálido y acogedor. Nuestros profesores mantienen los más altos niveles de excelencia mientras le preparan para unirse al mundo. Nuestro personal operativo lo ayudan a alcanzar sus metas, proporcionándole el enfoque para cambiar su vida. Nuestro personal administrativo continúa explorando formas nuevas e innovadoras de ayudarlo a tener éxito.

A medida que sobresalga en sus cursos, espero que se involucre en el campus, ya sea en atletismo, eventos, clubes, gobierno estudiantil y retribuya a nuestra comunidad.

Tenemos la certeza de que mientras asiste a LASC, usted descubrirá su voz, su pasión y cómo puede marcar la diferencia en este mundo.

Solo recuerde que usted tiene el control de su destino. Cada paso que da hacia sus metas es un paso hacia un futuro más brillante. Espero verle en el campus. Bienvenido a Los Angeles Southwest College. ¡Vamos Cougars!

Seher Awan, Ed.D, MBA, MPA
President, Los Angeles Southwest College

#LASCThePlaceToBe
#BeTheBest

LOS ANGELES COMMUNITY COLLEGE DISTRICT BOARD OF TRUSTEES

- Andra Hoffman, President*
- Steven F. Veres, 1st Vice President*
- Gabriel Buelna, Ph.D., 2nd Vice President*
- Mike Fong*
- Ernest H. Moreno*
- Scott J. Svonkin*
- David Vela*
- Alfredo Gama Salmeron, Student Trustee*

LOS ANGELES COMMUNITY COLLEGE DISTRICT ADMINISTRATION

- Francisco C. Rodriguez, Ph.D., Chancellor*
- Melinda A Nish, Ed.D., Interim Deputy Chancellor*
- Ryan M. Comner, Vice Chancellor of Education Programs and Institutional Effectiveness*
- Laurence B. Frank, J.D., Interim Vice Chancellor of Workforce and Resource Development*
- Robert B. Miller, DPA, Vice Chancellor of Finance*
- Albert J. Roman, DOPA, Vice Chancellor for Human Resources*
- Thomas Hall, EdS, Acting Chief Facilities Executive*
- Jeffrey M. Prieto, J.D., General Counsel*

LOS ANGELES SOUTHWEST COLLEGE COLLEGE ADMINISTRATION

- Dr. Seher Awan, President*
- Dr. Lawrence L. Bradford, Vice President, Academic Affairs*
- Dr. Howard Irvin, Vice President, Student Services*
- Dan Hall, Vice President, Administrative Services*
- Associate Vice President, Administrative Services (Vacant)*
- Dr. Tangelia Alfred, Dean, Academic Affairs*
- Dean, Academic Affairs (Vacant)*
- Dean, Career Technical Education (Vacant)*
- Jose Alfred Gallegos, Dean, Institutional Advancement*
- Dr. Ralph Davis, Dean, Student Services*
- Ms. Jeanette Magee, Dean, TRIO Programs*

DEPARTMENT CHAIRPERSONS

- Dr. Jonathan Bremen, Arts & Humanities*
- Rasheed Saafir, Behavioral & Social Sciences*
- Dr. Allison P. Moore, Business, Computer Science & Related Technologies*
- LaShawn L. Brinson, Child Development/Family & Consumer Studies*
- Dr. Lisa Ford, Counseling*
- Dr. Jeffrey Bohn, English & Foreign Languages/Developmental Communications*
- Parisa Samaie, Library*
- Dr. Todd Roberts, Natural Sciences, Health & Kinesiology*
- Dr. Lernik Saakian, Mathematics*
- Dr. Catherine Azubuikwe, Nursing*

TABLE OF CONTENTS

SPRING 2020 CALENDAR	1
COLLEGE MISSION & GOALS.....	5
REGISTRATION INSTRUCTIONS.....	6
STUDENT E-MAIL INFORMATION	7
PROCEDURE TO ADD AND DROP CLASSES	8
FINANCIAL AID OFFICE	10
STUDENT SUCCESS AND SUPPORT PROGRAMS	11-13
NON-RESIDENT INFORMATION.....	14-15
IMPORTANT REGULATIONS.....	16
EQUAL OPPORTUNITY	17
NONCREDIT ADULT & CONTINUING EDUCATION SERVICES (NACES)	18
WORKFORCE DEVELOPMENT PROGRAMS.....	19
ENROLLMENT FEES – SPRING 2020 – COURSE SELECTION/FEE WORKSHEET	20
HOW TO READ THE SCHEDULE OF CLASSES	25
<u>SPRING 2020</u>	
SPRING 2020 CLASSES.....	26-43
ENGLISH COURSE SEQUENCE	33-34
MATH COURSE SEQUENCE.....	38
FINAL EXAM.....	2
<u>SHORT-TERM CLASSES</u>	
FIRST 8-WEEK SESSION	48
SECOND 8-WEEK SESSION	49
<u>ONLINE CLASSES</u>	
ONLINE CLASSES	45-47
HYBRID CLASSES	44
<u>SATURDAY CLASSES</u>	
SATURDAY CLASSES	47
STUDENT SERVICES DIRECTORY	50
ACADEMIC AFFAIRS DIRECTORY	51
CAMPUS MAP AND DIRECTIONS.....	52

COLLEGE MISSION & GOALS

In honor of its founding history, Los Angeles Southwest College provides a student-centered learning environment committed to empowering students and the community to achieve their academic and career goals through the attainment of certificates and associate degrees leading to transfer and workforce preparation.

Goal 1 (Access): Expand educational opportunity and access.

Goal 2 (Success): Implement strategies for student success.

Goal 3 (Excellence): Support student learning and educational excellence.

Goal 4 (Accountability): Foster a college-wide culture of service and accountability.

Goal 5 (Collaboration & Resources): Cultivate and maintain new resources and external partnerships.

Goal 6 (Career and Technical Education): Participate in regional workforce and economic development.

INSTITUTIONAL STUDENT LEARNING OUTCOMES

Communication (Oral and Written)

Cognition (Reading Comprehension, Computational Skills, and Critical Thinking)

Information Competency (Information Competency and Technological Literacy)

Social Responsibility (Responsible Citizenship and Valuing Diversity)

Personal and Professional Development (Employability and Confidence Building)

ACCURACY STATEMENT

The Los Angeles Community College District and Los Angeles Southwest College have made every effort to make this class schedule accurate and may, without notice, change general information, courses or programs offered. The reasons for the change may include student enrollment, level of funding, or other issues decided by the District or College. The District and College also reserve the right to add to, change, or cancel any rules, regulations, policies and procedures as provided by law.

ACCREDITATION

Los Angeles Southwest College, a California public, tax-supported community college, is officially accredited by the Western Association of Schools and Colleges.

IMPORTANT MESSAGE FOR NEW STUDENTS

You will receive a confirmation e-mail shortly after you submitted your online application. If you do not receive the confirmation e-mail in your inbox, please check your junk, spam or bulk mail folder. Once your application has been processed, you will receive an email informing you of your admission to the college.

K-12 Students: To apply as a concurrent high school student, you must complete the Supplemental K-12 Application for Admission of Students in Grades K-12 form, located on our web page at www.lasc.edu. The form must be approved by both a parent and your high school principal or designee. You must submit the approved K-12 form to Admissions and Records, in person, so that we can confirm that you have been admitted (we will write your student ID number on the form). Bring a picture I.D. card with you and an official high school transcript. All students in grades K-8 must be interviewed by the Vice President of Instruction. Students in grades 9-12 must be approved by the Vice President of Student Services. High school students are limited to 11 units per semester (nine units in the Summer Session). High school students must bring a photo I.D, completed K-12 Supplemental Application, and official transcripts to Admissions and Records for processing prior to the term's start date. The submission deadline is Thursday, August 24, 2017.

How to Login to the new SIS Portal

1) Go to the new portal URL at: <https://mycollege.laccd.edu>

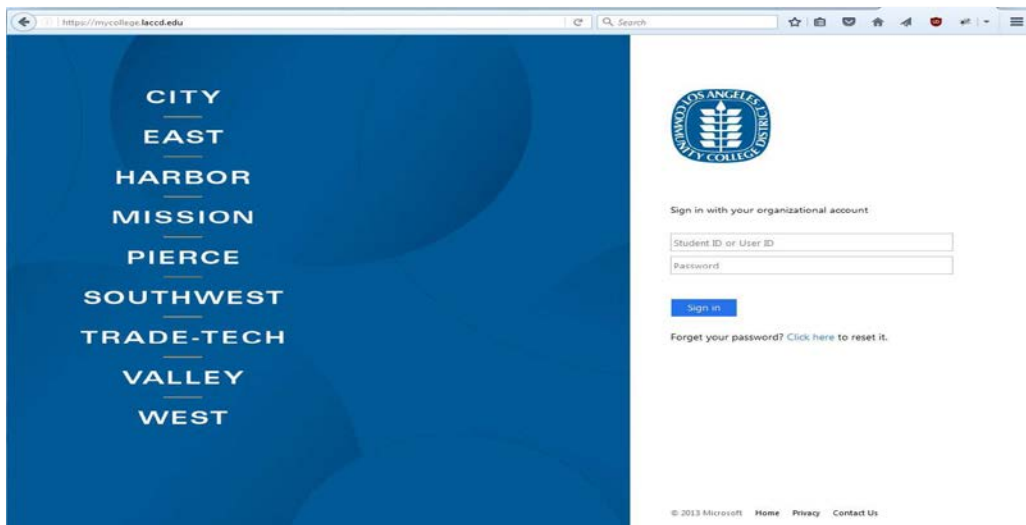

For **Students**, enter your **Student ID** in the "Student ID or User ID" textbox.

Enter your password in the "**Password**" textbox.

Student Default Password

Student default passwords will consist of:

88@ + the first character of your last name (capitalized) + the month and day of your birthdate (MMDD)

For Example, Jane Doe, who was born on July the 4th, her default password would be: 88@D0704

Once you have successfully logged in, for your account's security, you will be transferred to the update password page to change your default password.

How to Update your Password

You will be asked to update your password when you log in for the first time.

Enter your old password and new passwords in their respective textboxes.

New password must contain at least seven alphanumeric characters: **numbers, uppercase and lowercase alphabetical characters, and at least one special character.**

Additionally, you may not use your prior three passwords as your new password.

After successfully updating your password, you will be redirected to the password registration page.



How to Access your Office 365 Email

Login and you should be redirected to your Office 365 account.

If you are taken to the SIS Portal, click one of the email links, as seen below.

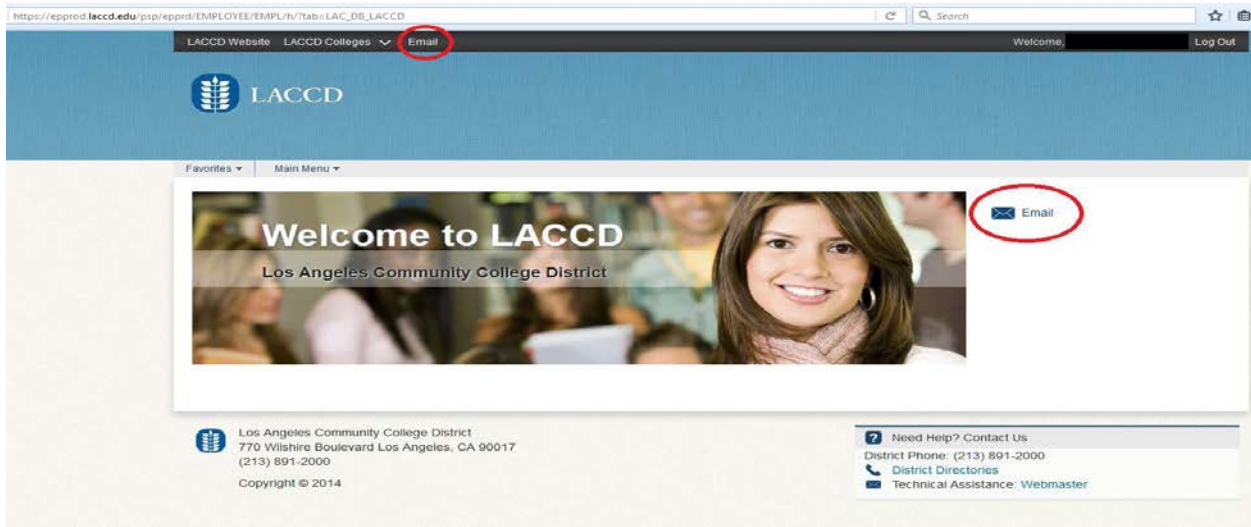

YOU'VE GOT MAIL!

CHECK YOUR DISTRICT ISSUED EMAIL ACCOUNT REGULARLY

When you were admitted to Los Angeles Southwest College, you were automatically issued a District email address. You may notice that whenever you log into the Student Information System, you are informed of your new student email address. Once you log into the system, you can also read and send messages from your student email account.

Note the following information:

Your district issued student email account is our official means of communication with you. We will regularly send you information about important dates and deadlines, graduation, newly opened course sections, drop and add deadline dates, and events on campus.

Your instructors may also attempt to contact you via your district assigned email account.

If you wish to contact an instructor of an online class, you must do so using your district assigned email account.

Online instructors will not consider your request to add classes unless it is from your district assigned email account. Once an online course is closed, you must email the online instructor to find out if they are willing to add additional students. Include your name and student ID number in your request. Do not use your personal email account for this purpose.

You may forward your district issued email account to your personal email address, or, you may forward your personal email account to your district email account.

You are responsible for the information that is sent to your district issued email account.

You may check your district issued email account using any of the computers on campus.

You now have at your avail, cloud services, instant messaging, ability to share your calendar and the ability to save your documents to your Cloud account for ease of access. You can retrieve documents anywhere you have computer access.

If you are in need of assistance using your district issued email account, contact LASC's Office of Admissions and Records, Student Services Building, Room 102.

PROCEDURE TO ADD AND DROP CLASSES

Adding Classes

After you submit your online application, you will receive an email with directions on our 8-step matriculation process.

You may enroll in open classes using the online registration system prior to the start of the term only.

To add classes once the semester begins, you must obtain a permission number from the instructor of the class. Bring this Add Permit to the Admissions Office. To add online classes, you must email the instructor for permission to add.

Campus Procedure

No semester courses may be added after the last day to add (published in the Schedule of Classes). Short-term and Open-Entry/Open-Exit classes have different add periods. Check with the Office of Admissions and Records for deadlines. Attending classes without being properly enrolled is not permitted.

Withdrawal

New statewide regulations are now in effect that change the way students should think about enrolling in and withdrawing from classes.

Community colleges get their money from state apportionment. Apportionment is a set amount of dollars distributed to the college districts, based on enrollment. Each class you enroll in results in compensation to the college, and that is how the college stays open.

A "W" counts as an attempt, and you only get three attempts at any one course. Once you pass the course, you cannot repeat the course. After that, the state won't pay the college for you to take the course again.

What this means for LASC students:

If you stay in a course past the "no penalty" drop date and then drop or are excluded, you receive a "W" and you have used one of your three attempts.

When you have made three attempts at a class, with any combination of "W", "D", or "F" grades, you will not be able to register for the class again. You would have to try to take the

class again at a college outside the Los Angeles Community College District.

You may fill out a Course Repetition Petition for one more try citing "extenuating circumstances;" however, for the most part, the only extenuating circumstances that will work are military deployment, natural disaster, or requirement for employment. The Course Repetition Petition must be approved before the start of the term in which you are attempting to enroll in the course. The deadline to submit your Course Repetition Petition is in the semester Academic Calendar. You may only petition for a Course Repetition for the Fall and Spring semesters.

If your registration is blocked because of this rule, getting an Add Permit will not help.

What you should do:

If you're going to drop a class, drop before the deadline so you won't get a "W".

Be sure you're academically ready for classes you enroll in.

See a counselor to help you make good decisions about your education plan.

It is the student's responsibility to withdraw officially. Consult the Academic Calendar for deadlines.

Dropping Classes

THROUGH THE 2nd WEEK:

No notation ("W" or other) will appear on the student's record if the class is dropped during the first two weeks of the semester. This deadline always occurs prior to the add deadline.

THROUGH THE 11TH WEEK:

A notation of "W" (withdrawal) is recorded on the student's record for classes dropped during the 3rd through the 11th week of the semester.

AFTER THE 11TH WEEK:

Students who remain in class beyond the 11th week (or 75% of the class for short term classes) are given a grade by the instructor. That grade cannot be a "W" (withdrawal). Consult the deadline calendar in the Schedule of Classes or contact the Office of Admissions & Records.

What to Consider and Expect when taking an Online/Hybrid Class

All ONLINE classes and online portions of HYBRID classes are conducted through Canvas, a Learning Management System (<https://llearn.laccd.edu>). To see an overview of Canvas, view the video at: <https://player.vimeo.com/video/74677642>

Students must have access to a computer and appropriate software in order to participate an online/hybrid class (see page 3 for definitions of these terms). In an online class, you are not required to meet in person; however, ALL instruction, interaction with peers and instructors are conducted using Canvas. (Note: A hybrid class has one or more class sessions online and can have up to 50% of the content and activities held online.)

Online/hybrid courses require of the student and instructor **the same amount of course work and hours outside of the classroom as traditional courses**. You will be expected to log into Canvas multiple times per week to view materials, participate in discussions, and turn in assignments.

Before signing up for an online/hybrid class, carefully consider the following:

1. Participation and "Attendance" in an Online Class

Just as in a face-to-face class, you are expected to "attend" class regularly by logging into Canvas and participating in the course, turning in assignments, etc. Instructors often require students to complete an assignment in the first few days of the term to make sure that students are actively participating in a class. Make sure to log in on the first day of the term and check for any assignments that are due in the first few days of the class to make sure that you are counted as active in the class. Check your online class syllabus to see your instructor's policy on participation and attendance in that online class.

2. Due Dates

All assignments, quizzes, tests, research papers, reading materials, and any other required material will have weekly deadlines that need to be met.

3. Time Management

Time management must be taken into consideration before taking an online class. Since there are no set times that the class meets, it will be up to you to plan when you will log into Canvas and complete work (multiple times per week).

Due dates are different for each class, but students should be aware that time spent online using a computer to complete assignments could take three (3) or more hours per week to successfully participate in an online course.

4. Weekly Discussions

You may be required to review and to respond to questions presented by your instructor. You may be asked to respond to peers in the same forum.

5. Online Weekly Assignments

Assignments online are similar to those done in a face-to-face class. Weekly homework is to be expected.

6. Online Weekly Quizzes

Most online classes require students to take quizzes/tests throughout the semester. These tests are administered via Canvas and are taken online using a computer. Some quizzes/tests are timed.

7. Team or Group Assignments

Teams may be asked to work together on assignments within Canvas for the course. You, as well as the members of your team, will be responsible for working together and completing any assigned task.

8. Reading Material and Syllabus

A book(s) is normally required. Additional reading material may be required, such as posted articles, lectures, overview material, and so forth.

9. LASC Library Access for Online Students

LASC Library Online Resources including e-books and scholarly journal articles are available to current LASC students 24 hours a day online. Go to: http://libguides.lasc.edu/lasc_library
Check with your instructor for current semester passwords.

Course Classifications and Definitions

ONLINE	HYBRID	WEB ENHANCED
<p>Online: An Online course is offered 100% online. STUDENTS ARE NOT REQUIRED TO MEET FACE-TO-FACE FOR OFFICE HOURS, HOMEWORK, TESTS, AND DISTRIBUTION OF RESOURCE MATERIALS OR FOR ANY OTHER COURSE COMPONENT. An online course shall utilize features of the Learning Management System, such as Course Documents, Discussion Boards, Virtual Classrooms, Groups, Assignments, External Links, Digital Drop Boxes and Grade Books, etc. All course instruction, materials, assignments, and discussions are posted and completed online. Online courses require of the student and instructor the same amount of course work and hours outside of the classroom as traditional courses.</p>	<p>Hybrid: If one or more class sessions (up to 50%) is replaced with online content and/or activities, it is considered a Hybrid course. TEACHING IS A COMBINATION OF FACE-TO-FACE MEETINGS AND ONLINE TEACHING (NOT TO EXCEED 50 PERCENT). A Hybrid course can utilize features of the Learning Management System, such as Course Documents, Discussion Boards, Virtual Classrooms, Groups, Assignments, External Links, Digital Drop Boxes and Grade Books, etc. The course can be offered during regularly scheduled class times or with Online components that replace some of the regularly scheduled class meetings. Notice of face-to-face class sessions will be given by instructors in their syllabus. Hybrid courses are noted as such in the schedule of classes.</p>	<p>Web-Enhanced: Is a regular class (FACE-TO-FACE) that utilizes web OR A CANVAS COURSE SHELL FOR RESOURCE MATERIAL, INSTRUCTION, SYLLABUS, AND UPLOADS OF ASSIGNMENTS ONLY. Classes must meet as scheduled on campus. NO IN-CLASS TIME CAN BE SUBSTITUTED FOR TIME SPENT IN THE CANVAS COURSE SHELL FOR RESOURCES. Any required use of technology will be stated in the course syllabus.</p>

Financial Aid Office

Monday, Tuesday and Thursday: 8 a.m. to 6:00 p.m.

Wednesday: 8:00 a.m. to 6:30 p.m.

Friday: By appointment only

Office: Student Services Building, Room 104

323-241-5338

Go to College, We'll Pay For It.

Traditional-age students, older students, full and part-time students are eligible to apply for financial aid including:

GRANTS are monies you don't have to pay back for tuition, enrollment fees, books, and educational related expenses. Federal: Pell Grants up to \$5,920 per academic year. State: Board of Governors Fee Waiver (BOGFW) covers \$46/per unit enrollment fee. Cal Grants: Up to \$1,670 **and Chafee Grants*** up to \$5,000 per academic year for eligible foster youth. Federal Supplemental Educational Opportunity Grant (FSEOG) of a minimum of \$400 per academic year is also available. This grant is awarded on a first-come-first-served basis due to fund availability. In order to receive these grants you must apply for the Free Application for Federal Student Aid (FAFSA) at www.fafsa.gov. Please note that the Cal Grant has a deadline for entitlement students of March 2nd of the academic year. Continuing community college students may have an extended deadline of September 2nd of the academic year, but don't delay!!!

**Subject to change

***Requires and additional application

SCHOLARSHIPS gift-aid awarded on the basis of merit, academic excellence, financial need, or other criteria such as major, leadership, or gender. Visit the Financial Aid Office (SSB-104) for scholarship information.

FEDERAL WORK STUDY is a self-help aid. Federal Work Study enables students to earn a portion of their financial aid award through part-time employment on or off-campus. These funds are awarded on a first-come-first-served basis due to fund availability.

LOANS (AID THAT YOU MUST PAY BACK)

We offer Direct Student and Perkins Loans. These loan programs available to students to assist with tuition, books and living expenses and are based upon your unmet need. You must apply for the FAFSA at www.fafsa.gov in order for the college to determine your Cost of Attendance and your unmet need.

CADAA (DREAM ACT FOR AB540 STUDENTS)

AB540 students are eligible to apply for a fee waiver and Cal Grant through the California Dream Act Application (CADAA). You must apply at <https://dream.csac.ca.gov/> before March 2 of the academic year. If you missed the March 2nd deadline you can still qualify to have your tuition paid through the CADAA or through the fee waiver application.

VISIT LASC FINANCIAL AID OFFICE FOR INFORMATION ON THESE PROGRAMS

Student Services Programs including EOPS and CalWORKs also provide book grants, child care, and more. Please visit student service offices for information on individual programs and services. Be sure to check out our website at http://www.lasc.edu/students/financial_aid/applying_for_financial_aid.html for more information.

STUDENT SUCCESS AND SUPPORT PROGRAMS

OFFICE HOURS

STUDENT SERVICES BUILDING ROOM 204 (SSB-204)

MONDAY	TUESDAY	WEDNESDAY	THURSDAY	FRIDAY
8:30 a.m. to 4:00 p.m.	8:30 a.m. to 4:30 p.m.	8:30 a.m. to 4:00 p.m.	8:30 a.m. to 4:30 p.m.	8:30 a.m. to 1:00 p.m.

IMPORTANT! For the monthly ORIENTATION & TESTING SCHEDULES, visit www.lasc.edu, click "Resources and Services" in the tool bar and scroll down to "Student Success and Support Program. No appointment is necessary during open testing hours.

Note the following testing procedures:

Allow approximately 1 1/2 hours (one and one-half hours) to complete the full assessment. If you are not prepared to stay long enough to complete the entire assessment, come back when you have allotted enough time. The entire assessment must be completed during one sitting.

Children are not allowed in the testing or waiting areas. Make sure you have made prior arrangements for child care.

YOU MUST BRING A PHOTO I.D., such as a driver's license, school photo I.D., or Department of Motor Vehicles photo I.D. to the testing session. You will not be allowed to take the test without a photo I.D.

MAJOR CODES

CODE DESCRIPTION

2105.00	Administration of Justice
0514.01	Administrative Assistant/ Office Systems Specialist
2202.00	Anthropology
1002.00	Art
1002.01	Art History
0504.00	Banking and Finance
0401.10	Biology
0501.00	Business – General
1305.10	Child Development
0704.00	Computer Science
0934.01	Computer Servicing
1305.16	Director, Private Licensed Pre-School
0953.00	Drafting
0501.01	Economics – Business Administration
9908.00	Education (Transfer)
0934.00	Electronics Technology
9909.00	Engineering (Transfer)
1501.00	English
1304.00	Family and Consumer Studies
2105.01	Fingerprinting
9911.00	Foreign Language (Transfer)
2206.00	Geography
1914.00	Geology
9912.00	Health (Transfer)
2205.00	History
4901.01	Interdisciplinary Studies
0602.00	Journalism
1402.00	Law/Paralegal
0514.10	Legal Office Assistant
4901.0	Liberal Studies

CODE DESCRIPTION

9916.0	Library Science (Transfer)
0506.00	Management/Supervision
1701.01	Mathematics – Computer Science
1701.00	Mathematics – General
1004.00	Music
1230.10	Nursing – R.N.
0514.02	Office Assistant – General
1902.00	Physics
2207.00	Political Science
9921.00	Public Affairs & Services
2001.00	Psychology
0956.80	Quality Control
0511.01	Real Estate Appraisal
0511.02	Real Estate Broker
0511.03	Real Estate Escrow
0511.04	Real Estate Salesperson
2208.00	Sociology
1105.00	Spanish1
1506.00	Speech Communication
1305.11	Teacher, Private Licensed Pre-School
1304.12	Teacher, Private Licensed Pre-School-Bilingual-Bicultural Children
1305.13	Teacher, Private Licensed Pre-School-Differently Abled Children
1305.14	Teacher, Private Licensed Pre-School-Infant Toddler
1305.15	Teacher, Private Licensed Pre-School-School Aged Children
1007.00	Theater
0003.00	Undecided
0514.03	Word Processing

Student Success and Support Programs

Student Rights and Responsibilities

Student Success and Support Programs is a process that assists a student in achieving his or her education goals. It is an agreement between the college and student who enrolls for credit and non-credit courses. We ask that you participate in a partnership with us to ensure your educational success.

Step 1 – Apply for Admissions

Submit a complete Application for Admission online at www.lasc.edu. Your application will be processed within 2-3 business days after it has been submitted. You will receive an email that explains your next steps. **NOTE:** You will receive a district issued email once you have been admitted. We will notify you that you have been admitted via your personal email address; however, once you have been admitted, we will only correspond via your district issued email address. Check your student email regularly.

Step 2 – Attend an Orientation

COMPLETE THE IN-PERSON ORIENTATION. During orientation, you will receive information regarding campus resources and programs. Important policies and procedures of the college will also be covered. Bring your student issued ID number. You must obtain proof that you have completed Orientation before you can take the Math and English assessment tests. A campus tour of important student resource centers is included. Allow approximately two hours to complete the orientation. You are required to wait at least one day between Orientation and Assessment.

Step 3 – Go to the Assessment Center (SSB-204)

Trained staff will help you through the matriculation process. You may be asked to take the assessment test. No children are allowed in the testing area. You must obtain proof that you have taken the assessment test before you can meet with a counselor.

Step 4 – See a Counselor (SSB-227)

You must see a counselor for assistance with completing your student educational plan. Counselors will help you select appropriate classes that meet your educational goal(s) and inform you about the limitations and adverse effects of withdrawals and course repeats. No appointment is necessary.

Step 5 – Register for Classes

You must register at www.lasc.edu. For your convenience, detailed registration instructions are posted on page 9 in the Schedule of Classes.

Step 6 – Apply for a Fee Waiver to Pay Your Fees

Go to the Financial Aid Office, SSB-104, to apply for a fee waiver. If you qualify, the waiver can be used to pay for your fees for the entire academic year. If you do not qualify, you will need to go to the Business Office to pay your fees. Fees are due once the semester begins.

Step 7 – Take your Student I.D. Picture

Once you have registered for class(es) you are eligible to receive a free student I.D. card. You must bring your printout from the Business Office, which lists your classes along with your student I.D. number and a photo I.D. (Driver's license or California I.D.) to SSB-204.

Matriculation Exemptions:

Some students might be exempt from matriculation. However, for students who have long-range educational objectives and who have little or no previous college experience, full matriculation is strongly recommended. You may be exempt from the matriculation process if any of the following conditions apply to you:

Have an Associate's Degree or higher.

Completed college-level English and math classes at another college.

Taken the assessment test at another college within one year.

Want to take a class for personal enrichment.

If you wish to request exemption from matriculation, consult a counselor to see if you are eligible.

**FOR MORE INFORMATION, CALL THE STUDENT SUCCESS AND SUPPORT PROGRAMS OFFICE,
AT (323) 241-5361. THE OFFICE IS LOCATED IN SSB ROOM 204.**

Programas de Apoyo y Éxito Estudiantil

Derechos y Responsabilidades Del Estudiante

El proceso de matriculación ayuda a los estudiantes a alcanzar sus metas educativas. Es un acuerdo entre el colegio y el estudiante quien se inscribe en clases con o sin crédito. Le pedimos que participe en una alianza con nosotros para asegurar su éxito educativo.

Paso 1 – Solicitar la admisión

Enviar una aplicación completa de admisión en línea en www.lasc.edu. Su aplicación será procesada dentro de 48-72 horas después de su petición. Usted recibirá un correo electrónico que explica los siguientes pasos a seguir.

Paso 2 – Asistir a una orientación

COMPLETAR LA ORIENTACION EN PERSONA. Durante la orientación, usted recibirá información sobre los recursos y los programas del colegio. Políticas y procedimientos importantes del colegio también estarán cubiertos. Por favor de traer su numero de identificación estudiantil. Usted debe obtener un comprobante de que ha completado la orientación antes de tomar la evaluación de ingles y matemáticas. Se incluye un recorrido del campus de importantes centros de recursos estudiantiles. La orientación toma aproximadamente dos horas. Necesita un día de espera entre la orientación y evaluación.

Paso 3 – Ir al Centro de Evaluación

El Centro de Evaluación se encuentra en SSB-204. Personal capacitado le ayudará en el proceso de registro. Se le puede pedir que tome la prueba de colocación. No se admiten niños en el área de pruebas. Usted debe obtener una prueba de que usted haya tomado la prueba de evaluación antes de que pueda reunirse con un consejero.

Paso 4 – Ver a un consejero (SSB-227)

Usted debe ver a un consejero para asistencia en completar su plan educacional de estudiante. Los consejeros le ayudarán a seleccionar las clases adecuadas para cumplir su objetivo (s) educativo (s) y le informarán sobre las limitaciones y los efectos adversos de los retiros y repeticiones de cursos.

Paso 5 – Inscribirse en las clases

Usted debe registrarse en línea en www.lasc.edu. Para su comodidad, instrucciones detalladas de inscripción están publicados en la página 7 en el horario de clases.

Paso 6 – Solicitar una exención pago (Fee Waiver) de inscripciones

Vaya a la oficina de ayuda financiera, SSB-104, para solicitar una exención de cuotas. Si usted califica, la exención puede ser utilizada para pagar sus cuotas de todo el año académico. Si usted no califica, usted tendrá que ir a la oficina de negocios para pagar sus cuotas de registración. Las tarifas se deben pagar una vez que comience el semestre.

Paso 7 – Obtener su identificación de estudiante

Una vez que se haya registrado a clase(s) usted es elegible para recibir una identificación de estudiante gratis de LASC. Usted tiene que traer su recibo que enlista el horario de sus clases y su numero de estudiante la oficina de Negocios y una identificación con foto (Licencia de conducir o ID de California) a la oficina SSB-204

Las exenciones de matrícula:

Algunos estudiantes podrían estar exentos del proceso de matriculación. Sin embargo, para los estudiantes que tienen objetivos de educación a largo plazo, y que tienen poco o nada de experiencia previa en la universidad, la prueba de evaluación es muy recomendable. Usted puede estar exento del proceso de evaluación si alguna de las siguientes condiciones se aplica a usted:

- Usted ya tiene una carrera de dos años o más
- Usted ha completado clases de inglés y matemáticas a nivel universitario en otro colegio.
- Usted ha tomado el examen de evaluación en otro colegio entre un año.
- Usted desea tomar una clase para el enriquecimiento personal.

Si desea solicitar la exención del proceso de matriculación, consulte a un consejero para ver si usted es elegible.

Para más información llame al Programas de Apoyo y Éxito Estudiantil al (323) 241-5361. Ubicado en SSB-204

CALIFORNIA NON-RESIDENT TUITION EXEMPTION (AB540/AB2000)

AB 540 was signed into California law on October 12, 2001 to authorize students who meet certain criteria to pay "in state" or "resident's" tuition rates (only \$46 per unit at Los Angeles Southwest College). This includes undocumented students and nonresident U.S. citizens. To be eligible, students must:

- Have attended a California high school for three or more years (9th grade counts),
- Have graduated from a California high school or obtained the equivalent of a high school diploma (how long ago does not matter),
- Be willing to apply for legal residency as soon as possible,

To take advantage of this lower tuition rate, fill out the AB540 Exemption Form available in the Admissions and Records Office or Bridges to Success offices. There is no maximum number of years for which you can receive this lower tuition rate. For more information, call (323) 241-5321 or (en Español) (323) 241-5281. AB540 students are eligible to apply for and receive non-state funded scholarships and state funded financial aid and grants (See Financial Aid for more information).

Assembly Bill 2000 (AB 2000) was passed in 2014 and expands the definition of students eligible for AB540. AB 540/AB 2000 allows students meeting the criteria below to pay in-state tuition, the same as resident students (e.g. undocumented, permanent resident, U.S. citizens) at California public colleges and universities.

Starting January 1, 2013, the California Dream Act (Assembly Bills 130 and 131) provided the opportunity for AB540 students to receive Cal Grant A & B Entitlement awards, Cal Grant C awards, institutional grants and community college fee waivers. To be eligible for AB540, you must meet all the following criteria:

The student must have:

Attended a high school (public or private) in California for three or more years, or

Attained credits earned in California from a California high school equivalent to three or more years of full-time high school course work and attended a combination of elementary, middle and/or high schools in California for a total of three or more years.¹ and

Graduated from a California high school or attained the equivalent prior to the start of the term (for example, passing the GED or California High School Proficiency exam) and

File an affidavit with the college or university stating that he or she has filed an application to legalize his or her immigration status, or will file an application as soon as he or she is eligible to do so.

Students who are nonimmigrants who are victims of trafficking, domestic violence, and other serious crimes who have been granted T or U visa status, under Title 8 of the United States Code, sections 1101(a)(15)(T) or (U) are eligible for this exemption.²

Students who are nonimmigrants, other than those with T or U visa status as noted above, [for example, those who hold F (student) visas, B (visitor) visas, etc.] are not eligible for this exemption.

The student must file an exemption request including a signed affidavit with the college that indicates the student has met all applicable conditions described above.

Student information obtained in this process is strictly confidential unless disclosure is required under law.

NON-RESIDENT STUDENTS

Undocumented students who do NOT qualify for the AB 540 tuition exemption shall be entitled to exemption from nonresident fees on the basis of individual financial need in accordance with regulations adopted by the Chancellor (LACCD Board Rule 8100.15). If the students meet the eligibility requirements on the Nonresident Tuition Fee Waiver (available in Admissions and Records, Financial Aid and Bridges to Success), they may be eligible to receive a nonresident tuition exemption and ONLY pay the current enrollment fee of \$46 per unit. Undocumented students do not qualify for state or federal financial aid.

NON-RESIDENT TUITION EXEMPTION FOR ELIGIBLE CHILDREN OF DEPORTED OR VOLUNTARILY DEPARTED PARENTS (SB141)

SB 141, which became effective on January 1, 2014, and added Education Code section 76140(a)(5), requires districts to exempt from nonresident tuition a student who is a United States citizen and who resides in a foreign country, if he/she meets specified criteria. SB 141 does not grant residency, but exempts a qualified student from paying nonresident tuition. To be eligible, students must:

Demonstrate a financial need for the exemption.

Have a parent or guardian who has been deported or was permitted to depart voluntarily under the federal Immigration and Nationality Act in accordance with Section 1229c of Title 8 of the United States Code. The student shall provide documents from the United States Citizenship and Immigration Services evidencing the deportation or voluntary departure of his or her parent or guardian.

- Have moved abroad as a result of the deportation or voluntary departure specified in subparagraph (B).

- Have lived in California immediately before moving abroad. The student shall provide information and evidence that demonstrates the student previously lived in California.
- Have attended a public or private secondary school (i.e., a high school, trade school, or adult school) in the state for three or more years. The student shall provide documents that demonstrate his or her secondary school attendance.
- Upon enrollment, be in his or her first academic year as a matriculated student in California public higher education (i.e., a campus of the California community colleges, California State University, or University of California) and will file an affidavit with the institution stating that he or she intends to establish residency in California as soon as possible.

Eligibility for Federal and State Aid

SB 141 students, as U.S. citizens, may apply and qualify for federal financial assistance (e.g. Pell Grants, Federal Supplemental Educational Opportunity Grant (FSEOG)), and federal student loans.

Until they establish California residency, SB 141 students do not become residents for eligibility purposes for any state-funded program (e.g. BOG Fee Waiver, etc.).

Apportionment

Colleges may claim state apportionment for FTES generated by students exempted pursuant to SB 141, and their attendance should be reported as resident FTES for apportionment purposes.

ESTUDIANTES NO RESIDENTES

Empezando con el verano del 2009, estudiantes indocumentados quienes no califican bajo la ley AB540, serán exentos de los pagos como no residente en base a la necesidad financiera individual de acuerdo con la regulación 8100.15 (LACCD Board Rule 8100.15) adoptada por el canciller (Chancellor) de LACCD. Si los estudiantes reúnen los requisitos estipulados en la Solicitud para la Exención de Cuotas de Matrícula como no Residente (disponible en las oficinas de: Admisiones y Expedientes, Ayuda Financiera, y Puentes al Éxito,) pueden ser elegibles para recibir la exención a cuotas para no residentes y pagar solamente la cuota actual de inscripción de \$46 por unidad. Estudiantes indocumentados no califican para ayuda financiera estatal o federal.

K-12 STUDENTS SPECIAL ADMISSION

Los Angeles Southwest College may permit the admission of K-12 students who, in the opinion of the President or designee, can benefit from instruction. Approval by the appropriate principal, high school counselor and parent (or guardian) is required for all K-12 applicants. Additional approval of the Dean of Student Services is required for all applicants ages 14 and under. The intent of this program is to provide educational enrichment opportunities for a limited number of eligible ninth through 12th grade students who fulfill special admissions standards.

The college reserves the right to exclude or limit enrollment into impacted programs and in other programs where health, safety, instructional methodology, facility constraints, or legal requirements are deemed inappropriate for special admission students. Special admission students must conform to the College's academic rules and regulations and the code of conduct expected of all college students. Some fees may be required.

K-12 students must complete the supplemental application for high school students and the LASC application for admission. The application can be processed at www.lasc.edu (click on the Apply for Admission link), and the supplemental application can be downloaded at www.lasc.edu, click on the "Admission" link in the menu, and then click on "High School Students" in the sub-menu. Print the Supplemental application and make sure you obtain all necessary signatures and approvals. The student must bring the completed form along with a photo I.D. to the Admissions and Records Office, SSB-102, for processing **prior to the start of the semester**.

FEE EXEMPTION FOR SPECIAL PART-TIME STUDENTS, GRADE K-12

Students admitted as special, part-time students grade K-12 and enrolling in 11 or fewer units are exempt from enrollment fees for all terms. Nonresident students who are enrolled in fewer than six units are exempt from enrollment fees and non-resident tuition. Students enrolled in more than 11 units will be charged enrollment fees.

IMPORTANT REGULATIONS

Please note: The Census date is a date in which all enrollment at LASC is counted and reported to our District Office in order to determine our campus funding (apportionment).

All courses must be added by the census date.

All courses must be dropped **before** the census date to avoid receiving a "W" grade (receipt of "W" grades in the some course will have further consequences). The period of time to drop a course without record of enrollment has been reduced. The deadline to drop without receiving a "W" grade now occurs before the census date. Drops that occur on or after the census date will result in a "W" grade. This should encourage you to make a decision to drop a class earlier. This will provide faculty with the ability to make add decisions sooner (which may allow more students to be added). Adding courses by census increases the number of students counted in apportionment.

Students receiving a satisfactory grade may repeat the same course due to extenuating circumstances.

Due to legally mandated training – if necessary to meet legally mandated training requirements as a condition of paid or volunteer employment.

Course is a special course for students with disabilities, which the student needs to repeat for one of the reasons described in section 56029 of the California Code.

Recency - student is required to have taken the course within the past five years for admission to a college program.

Extenuating circumstances – documentation is provided to show that previous grade was, at least in part, the result of extenuating circumstances.

The Board of Governors adopted regulations that limit apportionment for enrollment in a single course to three enrollments for any credit courses, taken within the Los Angeles Community College District except for courses identified as "repeatable," such as Kinesiology and Performing Arts, in accordance with Title 5, section 55041, subdivision (c).

The Board of Governors approved changes that will establish system-wide enrollment priorities designed to ensure classes are available for students seeking job training, degree attainment or transfer as well as to reward students who make progress toward their educational goals. New students who have completed college orientation, assessment and developed education plans as well as continuing students in good academic standing who have not exceeded 100 units will have priority over students who do not meet these criteria.

**Enrollment occurs when you receive an evaluative (letter grade) or nonevaluative ("W") symbol, pursuant to Section 55023. You will not be able to add courses in which you have three prior attempts with record of enrollments ("W", NP, NC, D, or F grades).

All credit course repeats and withdrawals in your enrollment history in the LACCD will be counted toward the new limit, regardless of when you took the course. If you need to repeat a course in which you have three or more records of enrollment:

You may take the course outside of the Los Angeles Community College District.

You may petition to retake the course within the district (subject to certain conditions) with extenuating circumstances – this fourth repeat will not count in apportionment.

WHAT SHOULD YOU DO?

Be sure that you are academically prepared for classes that you enroll in (If you have questions, talk to a counselor).

If you must drop a course, drop it before the specified deadline for dropping a class without a grade of "W".

See a counselor before making decisions that could affect your education plan.

Visit the Financial Aid office before making decisions that may affect your financial aid.

Register for classes ***on your assigned registration appointment time.***

Read your email from the campus – it is sent to your District Assigned Email Address **ONLY!**

New students should be sure to complete the matriculation process in order to obtain higher registration priority.

EQUAL OPPORTUNITY

NON-DISCRIMINATION POLICY

The Los Angeles Community College District is committed to the philosophy of equal opportunity/equal access in all its employment, educational programs, and services. Thus, we are firmly committed to a policy of nondiscrimination on the basis of actual or perceived ethnic group identification, race, color, national origin, ancestry, religion, creed, sex (including gender-based sexual harassment), pregnancy, cancer-related medical condition of an employee, marital status, sexual orientation, age, physical or mental disability, or veteran status in our employment and educational programs and activities.

EQUAL OPPORTUNITY/NONDISCRIMINATION POLICY COMPLIANCE PROCEDURE

In order to ensure Equal Opportunity/Non-Discrimination Policy compliance at Los Angeles Southwest College, direct inquiries to Ms. Monica Moreno, Child Development Center Director, at (323) 241-5005.

SUMMARY OF SEXUAL HARASSMENT POLICY

The policy of the Los Angeles Community College District is to provide an educational, employment and business environment free of unwelcome sexual advances, requests for sexual favors and other verbal or physical conduct or communication constituting sexual harassment. Employees, students or other persons acting on behalf of the district who engage in sexual harassment as defined in the policy or by state or federal law shall be subject to discipline, up to and including discharge, expulsion, or termination of contract. The specific rules and procedures for reporting complaints of sexual harassment and for pursuing available remedies are incorporated in the LACCD Board Rules in Chapter 15.

The Los Angeles Community College District has a policy that provides formal and informal procedures for resolving complaints. Copies of the policy and procedures may be obtained at Los Angeles Southwest College from Ms. Monica Moreno, Child Development Center Director, at (323) 241-5005. Members of the college community — which includes students, faculty and staff — who believe they have experienced conduct that may constitute sexual harassment, have the right to seek help from the college. Every employee has the responsibility to report such conduct to the Compliance Office when it is directed toward students. Potential complainants are advised that administrative and civil law remedies including, but not limited to, injunctions, restraining orders or other orders, may be made available.

PÓLIZA DE NO DISCRIMINACIÓN POLITICA DE IGUALDAD DE OPORTUNIDADES

El Colegio Comunitario del Distrito de Los Angeles sigue firmemente los principios de igualdad de oportunidades y acceso en todos sus empleos y programas educacionales y de servicios. Por lo tanto, el distrito se adhiere a una política no discriminatoria por razones de sexo, color, origen, etnicidad, religión, edad, limitación física, estado civil, orientación sexual o servicios prestados en las fuerzas armadas para emplear personal o acepta estudiantes en sus varios programas educacionales y actividades.

COMO FORMULAR UNA QUEJA RELACIONADA CON LA DISCRIMINACIÓN

Si cree que al solicitar plaza de empleo en Los Angeles Southwest College se discrimina en contra de usted por cualquiera de las razones antedichas, sírvase formular una queja al respecto y diríjala a: Ms. Monica Moreno, Child Development Center Director at (323) 241-5005, quien es el representante en pro de la "Acción afirmativa."

NUESTRA NORMA EN CONTRA DEL ACOSO SEXUAL

Es norma de LACCD el brindar el mejor ambiente educativo, laboral y de negocios. Por lo tanto el recinto docente debe de hallarse libre de todo acoso y maltrato sexual, asimismo de toda conducta física y verbal que constituya acoso sexual. Todo empleado, estudiante o persona que actúe en nombre de LACCD quien se involucre en acoso sexual, como se define en la norma, o por leyes estatales y federales, será sujeto a acciones disciplinarias, incluyendo despido, expulsión o terminación de su contrato. El capítulo quince (15) del reglamento del Consejo de LACCD pormenoriza los pasos que se han de tomar para delatar cualquier caso de acoso sexual y formular una queja, como también los pasos para remediar la fechoría. LACCD tiene normas sobre como atender y resolver formal e informalmente quejas y conflictos. Si desea un ejemplar de estos reglamentos, favor de ver a Ms. Monica Moreno, Child Development Center Director at (323) 241-5005.

Estudiantes, profesores, o empleados quienes crean que en Los Angeles Southwest College han sufrido acoso sexual tienen el derecho de solicitar ayuda del colegio. Todo empleado de LACCD tiene la responsabilidad de denunciar toda fechoría sexual que tome como víctima a cualquier estudiante. A quien formule una queja tal se le facilitará los remedios por ley, administrativos y civiles, incluyendo pero no limitados a la disposición legal de restringir el libre actuar del acusado o del malhechor (restraining order), o cualquier otro proceder útil que exista.

NACES

NONCREDIT ADULT AND CONTINUING
EDUCATION SERVICES



Programa de ESL (Inglés como Segundo Idioma)

Aprenda inglés para
alcanzar sus metas
personales, académicas
y profesionales
Cursos principiantes,
intermedios y avanzados
Clases por la mañana,
noche y fines de semana

ESL Program (English as a Second Language)

Learn English to achieve
your personal, academic
and vocational goals
Beginning, intermediate and
advanced Mornings, evening
and weekend classes
available

Ciudadanía (en inglés y español)

Asistencia con formas para naturalización/
ciudadanía y la exoneración de pago de USCIS
Preparaciones individuales para prepararlo
para su entrevista con inmigración

Ciudadanía (en inglés y español)

Assistance with Applications for
Naturalization/Citizenship and
USCIS Fee Waivers
Citizenship
Individual interview practice to
prepare you for the USCIS
interview

Clases básicas de computación

Clases principiantes y
avanzadas disponibles
Aprenda lo básico de los
programas Microsoft Office
Aprenda a usar el Internet y
correo electrónico

Basic Computer Literacy Classes

Beginning and
advanced classes
Learn the basics of
Microsoft Office
Learn to use the
Internet and Email

High School Equivalency Preparation

Prepare to pass High
School Equivalency tests
in English or Spanish
Available mornings,
evenings and Saturdays

Clases para la equivalencia de preparatoria (High School)

Prepárese para pasar los exámenes
de Equivalencia de High School en
inglés o español. Disponible los días
entre semana sábados

Clases básicas de inglés y matemáticas

Clases de inglés y matemáticas
de preparación para tener éxito en
las clases de inglés y matemáticas
con crédito

Basic Noncredit English and Math Skills

Basic English and Math
classes to prepare students
for success in credit English
and Math courses

Préstamo de libros

Libros disponibles
para todas las
clases sin crédito

Book Loan

Books available for all
noncredit classes

The Noncredit Adult and Continuing
Education Services program offers different
programs to help you achieve your personal
and professional goals. All our services and
classes are FREE of charge.

El programa de clases y servicios para
adultos le ofrece diferentes programas
para ayudarle a realizar sus metas
personales y profesionales. Todas
nuestras clases y servicios son GRATUITOS.

Workforce Development Programs

“Come to LASC and Leave with a Career”

Los Angeles Southwest College offers career and technical education in 47 areas that provide a bridge to baccalaureate-granting institutions of higher education, respond to the needs of local employers, and facilitate the college's role in regional economic development. With its Workforce Development Programs, LASC is committed to preparing students for high-growth jobs of tomorrow. Choose from these career and technical certificate programs and permits and get set on the right track to an exciting career.

Administration of Justice

Fingerprinting

Business Administration

Accounting/General Business

Banking & Finance

Bookkeeping

Business and Technology Skills

Economics

Finance

Income Tax Preparation

Management/Supervision

Management

Small Business Entrepreneurship I & II

Computer Application

Office Technology

Basic Office Technology

General Office Assistant

Legal Office Assistant

Receptionist

Website Designer

Computer Science-

Information Technology

Certified Internet Webmaster Associate (CIWA)

Homeland Security

Education

Teacher Assistant

Electronics - Technology

Computer Technician

Electronic Technician

Telecom and Network Technician

Network Cabling Technician

Law/Paralegal

Law Office Specialist I

Psychology

Chemical Dependency Counselor

Chemical Dependency Specialist in

Criminal Justice

Recovery Specialist

Real Estate

Real Estate Appraisal

Real Estate Broker

Real Estate Escrow

Real Estate Salesperson

At  you will receive high-quality career training at an affordable price only available at a community college. Call (323) 241-5533 to learn how we can make vocational programs work for you.

ENROLLMENT FEES – SPRING 2020

COURSE SELECTION/FEES WORKSHEET

Select your classes from the schedule and fill in the worksheet with first and alternate choices

It is the student's responsibility to meet the pre-requisites for all classes. Students who fail to do so may be dropped from the class.

Enter the 4-digit Section Number of each class you want. You will be given a confirmation page indicating that you have been successfully added or dropped from the class(es) of your choice.

If your first choice for any class is not available, enter your alternate choice.

Repeat until you have entered all your classes.

Verify Enrollment: It is your responsibility to verify you have correctly entered your course selection.

Calculate your fees below.

Section Number	Course Name	Time	Day(s)	Units
Alternate Choices	Course Name	Time	Day(s)	Units
Total Units				

ENROLLMENT FEES:

Fees are set by the State Legislature and may change.

REQUIRED FEES:

\$46 per unit

units x \$46 =

Health Fee

(\$11 for Spring)

ASO Student Representation Fee

(\$1 for Spring)

NON-RESIDENT TUITION (Out of State and International Students)

*Out of State Tuition \$265 per unit

units x \$265 =

Students from other states pay non-resident tuition of \$265 per unit in addition to the above \$46 per-unit enrollment fee

*International Student Tuition \$265 per unit

units x \$265 =

Students from other countries pay tuition of \$265 per unit in addition to the above \$46 per-unit enrollment fee.

AUDIT FEES

\$15 per

units x \$15 =

OPTIONAL DUES:

Associated Student Organization (ASO) membership

(\$ 7 for Spring)

Parking

\$ 20=

TOTAL =

NOTE: YOU ARE RESPONSIBLE FOR FEES EVEN IF YOU DO NOT ATTEND CLASS

IT IS THE STUDENT'S RESPONSIBILITY TO DROP CLASSES BY THE PUBLISHED DEADLINES. CHECK THE SEMESTER CALENDAR FOR DROP AND REFUND DEADLINES. ALL DEADLINES MUST BE ADHERED TO.

Attention Students!

Please be aware of changes effective Winter 2018:

Waitlists – if a class that you really need fills up or closes, you may now place yourself on the waitlist so that you can be added once an opening exists. Seats will be filled as openings occur in the order of the waitlist. If you are added from the waitlist, you will be notified via your student email. It is your responsibility to drop any classes that were added from the waitlist. The waitlists will be updated daily throughout the May 15-Aug. 23 registration process. If you really need a specific section, and it fills up, be sure to use the Waitlist functionality. For more information about the new waitlist process, visit the Admissions and Records website.

New Permission Numbers – On the first day of the semester, if you were not added from the waitlist, or if you are trying to add a class for the first time, *you must request a Permission Number from the Instructor*. You will use the permission number to add the class via the Student Information System. **Add Permits will no longer be distributed nor accepted.** Permission Numbers will be used for both in-person classes and online classes. Permission Numbers have an expiration date, and they must be processed online prior to the expiration date – your instructor will tell you the expiration date. Please note: If you fail to process the permission number or if you try to use it after it has expired, it will not work and your instructor may deny your request for another number. Please note that the deadline to add classes occurs on a Saturday. If you need assistance using your permission number, do not wait until the deadline to add, seek assistance prior to the permission number expiration date. You can only use a permission number once. It expires after it has been used.

Pay2Stay* - You must now pay or apply for financial aid (which includes the Board of Governors fee waiver) and have sufficient anticipated aid, to prevent your classes from being dropped. We recommend that you submit your FAFSA no later than the priority processing deadline – visit the Financial Aid website for details. If you missed the deadline, do so as soon as possible. Pay2Stay affects everyone. You may be dropped if you fail to pay, fail to apply for financial aid, or fail to apply for the BOG. There are three opportunities to meet the payment deadlines to avoid having your classes dropped for non-payment. Please note that once you are dropped, you will be able to re-enroll within the next 48 hours through Aug. 27, 2017. After August 27, 2017, you will need to obtain Permission Numbers (see above) from your instructors to enroll in classes.

Waitlist Policy for Closed Classes

During the enrollment period prior to the start of classes, students wishing to add classes which have reached the enrollment limit can add themselves to the waitlist. A process will run through-out the day that will automatically enroll students in the class from the waitlist as seats become available. An email will be sent to the student's LACCD email account notifying them of the registration. The last day a student can be added to a waitlist is two days before the first day of the session. Waitlists apply to all regular and short-term session classes, summer and winter intersession.

After classes begin, students actively enrolled in the class who do not show up for the first class meeting MAY be dropped by the instructor who will then add students from the waitlist. If you are not moved into the course from the waitlist during the enrollment period, you must attend the first meeting of class to be considered for late enrollment from the waitlist. If there is space available and you are not at the class, you will lose your place on the waitlist and the next student on the waitlist may be added instead.

Important details you should know:

Being added to a waitlist does not guarantee enrollment in the class.

All co-requisites or pre-requisites must be satisfied before you will be enrolled from the waitlist.

You will not be enrolled from the waitlist if the class conflicts with times on your existing class schedule.

You can view your waitlist position in your online student portal. Click on *Academics Menu* and then click on *Class Schedule*.

You can remove yourself from a waitlist the same way you would drop a class in your online student portal.

During the primary terms of fall and spring, students will be limited to enrolling for no more than 19 units, and during the winter and summer will be limited to registering for no more than 9 units district-wide. The maximum number of waitlist units is 12 for fall and spring and 9 for winter and summer.

You may sign up for multiple waitlists for the same discipline/class; however, if you are moved from the waitlist to an open space, you will be removed from the alternate waitlist for the same discipline/class after acceptance.

NO SHOW

Actively enrolled students who are not present at the first class meeting MAY be dropped by the instructor, and their seat MAY be given to a student on the waitlist.

Auto-Enrollment from the Waitlist/Frequently Asked Questions

Can any student get on a waitlist?

You are eligible to be placed on the waitlist if: there are waitlist openings for a class section, you meet the class pre-requisite, you have no repeat errors, you have no holds on your records, or the class units will not exceed your maximum waitlist units allowed.

What is auto-enrollment from the waitlist?

This is a daily process that enrolls students into their classes from the waitlist. Once the class is full it is marked as closed then only students from the waitlist may be enrolled in the course. If one seat becomes available in a course, then student number one on the waitlist is automatically enrolled from the waitlist provided there are no holds, time conflicts, prerequisites, repeat issues, or duplicate course errors.

How does the waitlist process work?

When seats become available in a closed class section, the class remains closed until a process runs that automatically enrolls students from the waitlist. The class remains closed until the waitlist empties or the enrollment capacity has been met, whichever comes first.

If a student does not meet the criteria to enroll in the class ([see FAQ #1](#)), the process will select the next student on the waitlist according to their position number.

Students that were on the waitlist and were not enrolled will maintain their position number. Students will have an opportunity to be auto-enrolled the next time a seat is made available, if they resolve the issue that prevented them from being auto-enrolled previously.

If the waitlist process runs and no students are enrolled, then the class will open and other students will be given the opportunity to enroll (even if there are still students on the waitlist that did not meet the criteria to be auto-enrolled).

If there are no students on the waitlist, the class will open as usual when seats are made available.

If an enrolled student drops classes how are students moved from the waitlist into the open seats?

Students are auto-enrolled from the waitlist into the course by their priority ranking on the waitlist. For example, if a class is full, and three students drop, students ranked 1, 2, and 3 will be auto-enrolled from the waitlist. The student who was previously ranked number 4 will now be ranked number 1. If another student drops the course, he or she will be the next student to auto-enroll. This scenario will continue until the waitlist is empty, or the class is full, or the waitlist is closed at 11:59 PST two days before the session begins.

By adding themselves to the waitlist a student is acknowledging that they understand that they will be auto-enrolled and will be responsible for the enrollment fees and/ or dropping the classes if necessary.

How do I know I was moved from the waitlist to the active class?

If you are moved into a class from the waitlist, an email will be sent to the student's LACCD email account notifying them of the registration. It is important that you activate and monitor your LACCD emails during the registration period. If you decide you do not want to be enrolled in the class after you are moved from the waitlist, you must officially drop the class.

When is the first and last day to get on a waitlist for a class?

Students cannot get on a waitlist until their enrollment appointment or open enrollment has begun.

The last day to get on a waitlist for a class will be 11:59 p.m., two days before the session begins.

Waitlists are only available once the class has reached the enrollment capacity. For an extremely popular course the waitlist may be activated very early in the registration period.

How do you know if a class has a waitlist?

The waitlist option is only available once all seats in a class have been filled and the section closes. When a Class Search is performed to include these closed classes, users will notice a yellow triangle beside classes that have available waitlist seats. Once the waitlist capacity has been reached, the waitlist feature is unavailable and the blue closed class icon will display beside the section in Class Search.

How many waitlist seats are available for each class?

The number of seats on the waitlist is determined by the academic department. The waitlist number can vary by subject and course.

Can students' waitlist for more than one section of the same class?

Students can waitlist for multiple sections of the same class, with the following stipulations:

Students cannot choose their preference for which section they will be auto-enrolled first. The waitlist process will enroll the student in the section that has the first available seat.

Once enrolled in one of those class sections, students will be automatically dropped for the other waitlisted sections for that course.

If students are already enrolled in another section of a class they want to waitlist, the SWAP feature should be used to enroll and waitlist for the closed section.

When should the "SWAP" enrollment feature be used?

If students are already enrolled in another section of the class for which they want to waitlist, SWAP should be used. If students use the ADD enrollment feature to get on a waitlist for a different section of the same class, they must DROP the section in which they are enrolled before they will be moved from the waitlist.

Students may also want to use SWAP if there is a known time conflict between an already enrolled class section, and the section for which they want to waitlist. If students get on a waitlist using the ADD enrollment feature, they will not be auto-enrolled into the waitlisted class until they DROP the class that presents the time conflict or the class

Finally, students may want to use SWAP if they are already enrolled in the maximum number of units for a term and want to still get on a waitlist. If a student gets on a waitlist using the ADD enrollment feature, they will not be auto-enrolled into the waitlisted class until they DROP a class that would allow the waitlisted class to fall within the maximum number of allowable units to be enrolled in for a semester.

If students are not enrolled from the waitlist due to any of these issues, they will be passed over and the next eligible student on the waitlist will be auto-enrolled.

Can students get on a waitlist if there is a time conflict with a class section in which they are already enrolled?

The self-service enrollment process does not check for a time conflict when a student is placed on a waitlist. At the time the auto-enrollment process runs, students will not be enrolled in the class if the time conflict still exists. Students will need to drop the class that prevents the time conflict if they want to be moved from the waitlist.

Ideally, students should use the SWAP feature when getting on a waitlist for a section that presents a time conflict with an already enrolled class. That way, if a seat opens in the close section the student will be automatically dropped from the previously enrolled section.

HOW TO READ THE SCHEDULE OF CLASSES

Sample Course Listing

COURSE NAME AND COURSE NUMBER	COURSE TITLE	REQUIREMENT DESIGNATION	MEETS	TRANSFERABILITY	UNITS
ENROLLMENT REQUIREMENT Classes before enrolling in this class					
BUILDING AND CLASS NUMBER (number students use to enroll) AND COMPONENT (Lecture or Laboratory)					
TIME CLASS MEETS (Start/End Time) (TBA = to be arranged)					
DAYS CLASS MEETS (DAILY = M,T,W,Th,F, Sa)					
SHORT TERM CLASS (Start & end dates in parentheses)					
ROOM NUMBER					
EVENING CLASSES In Bold Print					
INSTRUCTOR					
ANATOMY 1 – INTRODUCTION TO HUMAN ANATOMY (UC:CSU) - 4 UNITS Requirement Designation Meets IGETC 5B or 5C and CSU B2 or B3 Enrollment Requirement: None 15236 lec 8:00-11:10 F STAFF SSEC217 & 17413 lab 11:20-2:30 F STAFF SSEC218 Evening Classes 27306 lec 6:30- 9:40 Th STAFF SSEC223A & 27307 lab 6:30- 9:40 T STAFF SSEC323 (Short Term Class: 10/27/2014, Ends 12/21/2014)					

BUILDING ABBREVIATIONS

AV	Academic Village (Temporary)	LFWC	Lakin Fitness and Wellness Center	SOCTE	School of Career and Technical Education
CDC	Child Development Center	SSB	Student Services Building	TEC	Technology Education building
COX	Cox building	SSEC	Student Services Education Center	SOS	School of Science

KEY TO TRANSFER CREDIT CODES

UC This course is acceptable for credit at all University of California campuses

CSU This course is acceptable for credit at all California State University campuses

NDA Non-Degree Applicable. Some courses that are offered for college credit but cannot be applied toward graduation requirements for the Associate Degree are designated by the code NDA.

RPT Number of times a course may be repeated or credit.

Time/Day codes

Daily Meets Monday through Friday

M Monday

T Tuesday

W Wednesday

Th Thursday

F Friday

Sa Saturday

TBA Day and Hours to be arranged. See instructor

Enrollment Requirement:

A condition of enrollment that a student is required to meet in order to demonstrate current readiness for enrollment in a course or education program. You must complete Enrollment Requirements before enrolling in a class.

Co-requisite: A condition of enrollment consisting of a course that a student is required to take simultaneously in order to enroll in another course.

ACCOUNTING

ACCTG 1-INTRODUCTORY ACCOUNTING I (UC/CSU) - 5 UNITS				
13821	8:30 - 11:00	MW	McIntosh, J L	SOCTE204
Evening Classes				
13834	6:30 - 9:00	MW	Renee, K	SOCTE204
ACCTG 2-INTRODUCTORY ACCOUNTING II (UC/CSU) - 5 UNITS				
Enrollment Requirement: Accounting 1 or Accounting 22				
14757	8:30 - 11:00	MW	Moore, A P	SOCTE202
Evening Classes				
21026	6:30 - 9:00	TTh	Grigoryan, L	SOCTE204

ADMINISTRATION OF JUSTICE

ADM JUS 1-INTRODUCTION TO ADMINISTRATION OF JUSTICE (UC/CSU) - 3 UNITS				
20627	8:00 - 9:25	TTh	Katz, S J	SSEC310
11135	9:35 - 11:00	MW	Katz, S J	SSEC310
21040	9:35 - 11:00	TTh	Katz, S J	SSEC310
11150	3:10 hrs/wk	TBA	Saafir, R F	ONLINE

This section is an online class offered through Canvas. On the first day of the term, go to Canvas through the student portal <https://mycollege.laccd.edu> or through <https://ilearn.laccd.edu>. For more information about online classes, go to <http://www.lasc.edu/students/onlineservices/index.html>.

21041	6:30 hrs/wk	TBA	Saafir, R F	ONLINE
-------	-------------	-----	-------------	--------

This section is an online class offered through Canvas. On the first day of the term, go to Canvas through the student portal <https://mycollege.laccd.edu> or through <https://ilearn.laccd.edu>. For more information about online classes, go to <http://www.lasc.edu/students/onlineservices/index.html>. (Starts 04/13/2020, Ends 06/08/2020)

ADM JUS 2-CONCEPTS OF CRIMINAL LAW (UC/CSU) - 3 UNITS				
11963	9:35 - 11:00	TTh	Bloeker, B K	SSEC322
26594	9:35 - 11:00	MW	Blocker, B K	TEC221

LA PROMISE				
11975	3:10 hrs/wk	TBA	Saafir, R F	ONLINE

This section is an online class offered through Canvas. On the first day of the term, go to Canvas through the student portal <https://mycollege.laccd.edu> or through <https://ilearn.laccd.edu>. For more information about online classes, go to <http://www.lasc.edu/students/onlineservices/index.html>.

21042	6:30 hrs/wk	TBA	Saafir, R F	ONLINE
-------	-------------	-----	-------------	--------

This section is an online class offered through Canvas. On the first day of the term, go to Canvas through the student portal <https://mycollege.laccd.edu> or through <https://ilearn.laccd.edu>. For more information about online classes, go to <http://www.lasc.edu/students/onlineservices/index.html>. (Starts 04/13/2020, Ends 06/08/2020)

ADM JUS 5-CRIMINAL INVESTIGATION (UC/CSU) - 3 UNITS				
Enrollment Requirement: Administration of Justice 1				
Recommended: Administration of Justice 3				
20628	11:10 - 12:35	MW	Katz, S J	SSEC310
19245	3:10 hrs/wk	TBA	Saafir, R F	ONLINE

This section is an online class offered through Canvas. On the first day of the term, go to Canvas through the student portal <https://mycollege.laccd.edu> or through <https://ilearn.laccd.edu>. For more information about online classes, go to <http://www.lasc.edu/students/onlineservices/index.html>.

ADM JUS 6-PATROL PROCEDURES (CSU) - 3 UNITS				
24747	9:00 - 12:10	F	Lavender, L H	SSEC217

ADM JUS 8-JUVENILE PROCEDURES (CSU) - 3 UNITS				
21043	12:45 - 2:10	MW	Evans, S K	SSEC310

24746	6:30 hrs/wk	TBA	Saafir, R F	ONLINE
-------	-------------	-----	-------------	--------

This section is an online class offered through Canvas. On the first day of the term, go to Canvas through the student portal <https://mycollege.laccd.edu> or through <https://ilearn.laccd.edu>. For more information about online classes, go to <http://www.lasc.edu/students/onlineservices/index.html>. (Starts 04/14/2020, Ends 06/08/2020)

ADM JUS 14-REPORT WRITING FOR PEACE OFFICERS (CSU) - 3 UNITS				
12840	12:45 - 2:10	TTh	Lewis, M L	SSEC310

ADM JUS 16-RECRUITMENT SELECTION PROCESS (CSU) - 3 UNITS				
26514	5:00 am - 8:00 am	Th	Lavender, L H	LFWC212

This class requires students to sign a waiver. The class involved physical activity and students must arrive to class in workout gear. Students will have access to showers after the physical activity section of the class.

ADM JUS 53-FORENSIC FINGERPRINT EVIDENCE (CSU) - 3 UNITS				
19246	11:10 - 12:35	TTh	Braggs, E J	SSEC310

ADM JUS 67-COMMUNITY RELATIONS I (UC/CSU) - 3 UNITS				
Evening Classes				
13019	6:30 - 9:40	T	Shaffer, C A	SSEC310

ADM JUS 310-FIELD WORK I (CSU) - 3 UNITS				
This is a service learning class. Students will participate, under supervision, in a law enforcement or correctional facility such as a probation/parole field office, jail, detention center, juvenile camp, juvenile institution, or a similar agency. Students must meet the minimum entry-level requirements of the sponsoring agency and will be livescanned, take an oath, and TB test. The class meets once per week for one hour, and then the students will have volunteer assignments for a minimum of five hours per week with a sponsoring agency.				
13508	9:35 - 12:45	F	Katz, S J	SSEC301B

See Instructor for add slip and you must meet with Dept. Chair SSEC216P prior to enrolling in the class.

AFRICAN AMERICAN STUDIES

AFRO AM 2-THE AFRICAN AMERICAN IN CONTEMPORARY URBAN SOCIETY (UC/CSU) - 3 UNITS				
21048	9:35 - 11:00	TTh	Simpkins, A M	SSEC217

AFRO AM 7-BLACK AMERICANS AND THE POLITICAL SYSTEM (UC/CSU) - 3 UNITS				
21047	11:10 - 12:35	TTh	Robert, L A	SSEC201A

ALLIED HEALTH

ALD HTH 21-BASIC LIFE SUPPORT FOR THE HEALTHCARE PROVIDER (CSU) (RPT 3) - 0.5 UNIT				
28025	8:50	TBA	Pullukalayil, N	OFFSITE

Fremont High School
(Starts 02/23/2020, Ends 02/29/2020)

26601	8:50 hrs/wk	TBA	Pullukalayil, B J	SWC
-------	-------------	-----	-------------------	-----

This section is an online class offered through Canvas. On the first day of the term, go to Canvas through the student portal <https://mycollege.laccd.edu> or through <https://ilearn.laccd.edu>. For more information about online classes, go to <http://www.lasc.edu/students/onlineservices/index.html>. (Starts 02/29/2020, Ends 03/06/2020)

AMERICAN SIGN LANGUAGE

A S L 1-AMERICAN SIGN LANGUAGE I (UC/CSU) - 4 UNITS				
Evening Classes				
10315	4:15 - 6:20	TTh	Bowman, M	SSEC125A
10289	6:30 - 8:35	TTh	Ward, H J	SSEC322

A S L 2-AMERICAN SIGN LANGUAGE II (UC/CSU) - 4 UNITS				
Evening Classes				
10784	4:15 - 6:20	MW	STAFF	SSEC217

ANATOMY

ANATOMY 1-INTRODUCTION TO HUMAN ANATOMY (UC/CSU) - 4 UNITS				
---	--	--	--	--

13561	lec 8:00 - 11:10	Sa	Elfarissi, H	SOS103
& 13573	lab 11:20 - 2:30	Sa	Elfarissi, H	SOS103
13588	lec 11:30 - 2:40	T	Nagaya, M	SOS103
& 13600	lab 11:30 - 2:40	Th	Resendiz Ojendis, R	SOS103

Evening Classes				
20120	lec 3:30 - 5:35	MTW	Brennan, M J	SOS103
& 20121	lab 5:35 - 7:40	MTW	Brennan, M J	SOS103

(Starts 02/10/2020, Ends 04/05/2020)

20829	lec 6:30 - 9:40	T	Stewart, R L	SOS105
& 20830	lab 6:30 - 9:40	Th	Stewart, R L	SOS105

ANTHROPOLOGY

ANTHRO 101-HUMAN BIOLOGICAL EVOLUTION (UC/CSU) - 3 UNITS				
---	--	--	--	--

15417	8:00 - 9:25	MW	DuBry, T A	SSEC315
15422	9:35 - 11:00	TTh	Mattson, G A	SSEC315
15425	11:10 - 12:35	MW	DuBry, T A	SSEC315

15431 3:10 hrs/wk TBA Cunin Borer, M L ONLINE
This section is an online class offered through Canvas. On the first day of the term, go to Canvas through the student portal <https://mycollege.laccd.edu> or through <https://ilearn.laccd.edu>. For more information about online classes, go to <http://www.lasc.edu/students/onlineservices/index.html>.

24748	6:30 hrs/wk	TBA	DuBry, T A	ONLINE
-------	-------------	-----	------------	--------

This section is an online class offered through Canvas. On the first day of the term, go to Canvas through the student portal <https://mycollege.laccd.edu> or through <https://ilearn.laccd.edu>. For more information about online classes, go to <http://www.lasc.edu/students/onlineservices/index.html>. (Starts 02/10/2020, Ends 04/05/2020)

ANTHRO 102-HUMAN WAYS OF LIFE: CULTURAL ANTHROPOLOGY (UC/CSU) - 3 UNITS

15834	9:35 - 11:00	MW	DuBry, T A	SSEC315
15838	3:10 hrs/wk	TBA	DuBry, T A	ONLINE

This section is an online class offered through Canvas. On the first day of the term, go to Canvas through the student portal <https://mycollege.laccd.edu> or through <https://ilearn.laccd.edu>. For more information about online classes, go to <http://www.lasc.edu/students/onlineservices/index.html>.

24749	6:30 hrs/wk	TBA	Keating, A J	ONLINE
-------	-------------	-----	--------------	--------

This section is an online class offered through Canvas. On the first day of the term, go to Canvas through the student portal <https://mycollege.laccd.edu> or through <https://ilearn.laccd.edu>. For more information about online classes, go to <http://www.lasc.edu/students/onlineservices/index.html>. (Starts 04/14/2020, Ends 06/08/2020)

ANTHRO 104-HUMAN LANGUAGE AND COMMUNICATION (UC/CSU) - 3 UNITS

19450	3:10 hrs/wk	TBA	Grebler, G	ONLINE
-------	-------------	-----	------------	--------

This section is an online class offered through Canvas. On the first day of the term, go to Canvas through the student portal <https://mycollege.laccd.edu> or through <https://ilearn.laccd.edu>. For more information about online classes, go to <http://www.lasc.edu/students/onlineservices/index.html>.

ANTHRO 111-LABORATORY IN HUMAN BIOLOGICAL EVOLUTION (UC/CSU) - 2 UNITS

19448	lec 1:05 hrs/wk	TBA	Adkins-Jackson, P B	ONLINE
& 19449	lab 2:05 hrs/wk	TBA	Adkins-Jackson, P B	ONLINE

This section is an online class offered through Canvas. On the first day of the term, go to Canvas through the student portal <https://mycollege.laccd.edu> or through <https://ilearn.laccd.edu>. For more information about online classes, go to <http://www.lasc.edu/students/onlineservices/index.html>.

ANTHRO 121-ANTHROPOLOGY OF RELIGION, MAGIC AND WITCHCRAFT (UC/CSU) - 3 UNITS

19247	3:10 hrs/wk	TBA	DuBry, T A	ONLINE
-------	-------------	-----	------------	--------

This section is an online class offered through Canvas. On the first day of the term, go to Canvas through the student portal <https://mycollege.laccd.edu> or through <https://ilearn.laccd.edu>. For more information about online classes, go to <http://www.lasc.edu/students/onlineservices/index.html>.

ANTHRO 132-NATIVE PEOPLE OF NORTH AMERICA (UC/CSU) - 3 UNITS

24750	6:30 hrs/wk	TBA	DuBry, T A	ONLINE
-------	-------------	-----	------------	--------

This section is an online class offered through Canvas. On the first day of the term, go to Canvas through the student portal <https://mycollege.laccd.edu> or through <https://ilearn.laccd.edu>. For more information about online classes, go to <http://www.lasc.edu/students/onlineservices/index.html>. (Starts 04/14/2020, Ends 06/08/2020)

ART

ART 101-SURVEY OF ART HISTORY I (UC/CSU) - 3 UNITS

11784	3:10 hrs/wk	TBA	Bartels, D E	ONLINE
-------	-------------	-----	--------------	--------

This section is an online class offered through Canvas. On the first day of the term, go to Canvas through the student portal <https://mycollege.laccd.edu> or through <https://ilearn.laccd.edu>. For more information about online classes, go to <http://www.lasc.edu/students/onlineservices/index.html>.

ART 102-SURVEY OF ART HISTORY II (UC/CSU) - 3 UNITS

12401	3:10 hrs/wk	TBA	Evans, L L	ONLINE
-------	-------------	-----	------------	--------

This section is an online class offered through Canvas. On the first day of the term, go to Canvas through the student portal <https://mycollege.laccd.edu> or through <https://ilearn.laccd.edu>. For more information about online classes, go to <http://www.lasc.edu/students/onlineservices/index.html>.

20092	6:30 hrs/wk	TBA	Evans, L L	ONLINE
-------	-------------	-----	------------	--------

This section is an online class offered through Canvas. On the first day of the term, go to Canvas through the student portal <https://mycollege.laccd.edu> or through <https://ilearn.laccd.edu>. For more information about online classes, go to <http://www.lasc.edu/students/onlineservices/index.html>. (Starts 04/13/2020, Ends 06/08/2020)

ART 103-ART APPRECIATION I (UC/CSU) - 3 UNITS

20462	9:35 - 11:00	TTh	Evans, L L	COX525
-------	--------------	-----	------------	--------

ART 201-DRAWING I (UC/CSU) - 3 UNITS

14290	lec 1:45 - 2:45	TTh	Evans, L L	TEC315
& 14293	lab 2:50 - 3:50	TTh	Evans, L L	TEC315

ART 213-COLOR THEORY (UC/CSU) - 3 UNITS

24414	lec 11:10 - 12:00	MW	Evans, L L	TEC315
& 24415	lab 12:00 - 1:00	MW	Evans, L L	TEC315

ART 300-INTRODUCTION TO PAINTING (UC/CSU) - 3 UNITS

15107	lec 11:10 - 12:15	TTh	Vasquez, S R	TEC315
& 15113	lab 12:20 - 1:20	TTh	Vasquez, S R	TEC315

ART 502-BEGINNING THREE-DIMENSIONAL DESIGN (UC/CSU) - 3 UNITS

19451	lec 1:45 - 2:35	MW	Evans, L L	TEC315
& 19452	lab 2:35 - 3:35	MW	Evans, L L	TEC315

ASTRONOMY

ASTRON 1-ELEMENTARY ASTRONOMY (CSU) - 3 UNITS

24753	3:10 hrs/wk	TBA	Burchard, E M	ONLINE
-------	-------------	-----	---------------	--------

This section is an online class offered through Canvas. On the first day of the term, go to Canvas through the student portal <https://mycollege.laccd.edu> or through <https://ilearn.laccd.edu>. For more information about online classes, go to <http://www.lasc.edu/students/onlineservices/index.html>.

ASTRON 5-FUNDAMENTALS OF ASTRONOMY LABORATORY (UC/CSU) - 1 UNIT

24754	lab 3:10 hrs/wk	TBA	Burchard, E M	ONLINE
-------	-----------------	-----	---------------	--------

This section is an online class offered through Canvas. On the first day of the term, go to Canvas through the student portal <https://mycollege.laccd.edu> or through <https://ilearn.laccd.edu>. For more information about online classes, go to <http://www.lasc.edu/students/onlineservices/index.html>.

BIOLOGY

BIOLOGY 3-INTRODUCTION TO BIOLOGY (UC/CSU) - 4 UNITS

20854	lec 8:00 - 11:00	F	Syed, E N	SOS102
& 20855	lab 11:20 - 2:30	F	Ahmadpanah, S M	SOS102

15326	lec 9:35 - 12:45	W	El Khoury, D	SOS103
& 15332	lab 9:35 - 12:45	M	Mak, P M	SOS103

20852	lec 1:00 - 4:10	T	Brumfield, A	SOS102
& 20853	lab 1:00 - 4:10	Th	Brumfield, A	SOS102

15321	lec 3:30 - 6:30	M	Mulski-Willoughby, C P	SOS102
& 15323	lab 3:30 - 6:30	W	Mulski-Willoughby, C P	SOS102

Evening Classes

20856	lec 6:30 - 9:40	T	Lord, A W	SOS101
& 20857	lab 6:30 - 9:40	Th	Oswald, C J	SOS101

15358	lec 3:10 hrs/wk	TBA	Kim, K	HYBRID
& 15368	lab 11:10 - 2:20	M	Oswald, S	SOS102

This section is a Hybrid class offered through Canvas. On the first day of the term, go to Canvas through the student portal <https://mycollege.laccd.edu> or through <https://ilearn.laccd.edu>. For more information about online classes, go to <http://www.lasc.edu/students/onlineservices/index.html>.

BIOLOGY 5-INTRODUCTION TO HUMAN BIOLOGY (UC/CSU) - 4 UNITS

16563	lec 6:30 hrs/wk	TBA	Roberts, T J	HYBRID
& 16566	lab 8:00 - 11:10	MW	Huber-Lytl, S	SOS101

This section is a Hybrid class offered through Canvas. On the first day of the term, go to Canvas through the student portal <https://mycollege.laccd.edu> or through <https://ilearn.laccd.edu>. For more information about online classes, go to <http://www.lasc.edu/students/onlineservices/index.html>. (Starts 02/10/2020, Ends 04/05/2020)

BIOLOGY 7-GENERAL BIOLOGY II (UC/CSU) - 5 UNITS

Enrollment Requirement: Math 125				
16680	lec 8:00 - 9:25	TTh	Kim, K	SOS102
& 16681	lab 9:35 - 12:45	TTh	Oswald, S	SOS102

BIOLOGY 20-HUMAN ANATOMY AND PHYSIOLOGY (UC/CSU) - 8 UNITS

Enrollment Requirement: Biology 3 or Biology 5				
16773	lec 8:00 - 11:00	MW	Kim, K	SOS102
& 16774	lab 8:00 - 11:00	TTh	Resendiz Ojendis, R	SOS103

BIOLOGY 33-MEDICAL TERMINOLOGY (CSU) - 3 UNITS

20122	6:30 hrs/wk	TBA	Kim, K	ONLINE
-------	-------------	-----	--------	--------

This section is an online class offered through Canvas. On the first day of the term, go to Canvas through the student portal <https://mycollege.laccd.edu> or through <https://ilearn.laccd.edu>. For more information about online classes, go to <http://www.lasc.edu/students/onlineservices/index.html>. (Starts 02/10/2020, Ends 04/05/2020)

21966	6:30 hrs/wk	TBA	Kim, K	ONLINE
-------	-------------	-----	--------	--------

This section is an online class offered through Canvas. On the first day of the term, go to Canvas through the student portal <https://mycollege.laccd.edu> or through <https://ilearn.laccd.edu>. For more information about online classes, go to <http://www.lasc.edu/students/onlineservices/index.html>. (Starts 04/13/2020, Ends 06/08/2020)

BUSINESS

BUS 1-INTRODUCTION TO BUSINESS (UC/CSU) - 3 UNITS

17447	8:00 - 9:25	MW	Mrava, J A	SOCTE203
19550	9:35 - 11:00	TTh	Toure, N	SOCTE201
21027	12:45 - 2:10	TTh	Mrava, J A	SOCTE203

Evening Classes

27345	6:30 - 9:50	M	Vanderpool, J T	COX525
&	3:10 hrs/wk	TBA	Vanderpool, J T	HYBRID

This class meets weekly on campus and Canvas. This section is a Hybrid class offered through Canvas. On the first day of the term, go to Canvas through the student portal <https://mycollege.laccd.edu> or through <https://ilearn.laccd.edu>. For more information about online classes, go to <http://www.lasc.edu/students/onlineservices/index.html>. (Starts 02/10/2020, Ends 04/05/2020)

26515 &	6:30 - 9:50 3:10 hrs/wk	T TBA	Moore, A P Moore, A P	SOCTE201 HYBRID
------------	----------------------------	----------	--------------------------	--------------------

This class meets weekly on campus and Canvas. This section is a Hybrid class offered through Canvas. On the first day of the term, go to Canvas through the student portal <https://mycollege.laccd.edu> or through <https://llearn.laccd.edu>. For more information about online classes, go to <http://www.lasc.edu/students/onlineservices/index.html>. (Starts 02/10/2020, Ends 04/05/2020)

17450	3:10 hrs/wk	TBA	Wilson, D A	ONLINE
-------	-------------	-----	-------------	--------

This section is an online class offered through Canvas. On the first day of the term, go to Canvas through the student portal <https://mycollege.laccd.edu> or through <https://llearn.laccd.edu>. For more information about online classes, go to <http://www.lasc.edu/students/onlineservices/index.html>.

BUS 5-BUSINESS LAW I (UC/CSU) - 3 UNITS

19551	9:35 - 11:00	MW	Toure, N	SOCTE201
17577	11:10 - 12:35	MW	Mrava, J A	SOCTE203

27347 &	12:30 - 2:00 1:30 hrs/wk	Sat TBA	STAFF STAFF	SOCTE201 HYBRID
------------	-----------------------------	------------	----------------	--------------------

This class meets weekly on campus and Canvas. This section is a Hybrid class offered through Canvas. On the first day of the term, go to Canvas through the student portal <https://mycollege.laccd.edu> or through <https://llearn.laccd.edu>. For more information about online classes, go to <http://www.lasc.edu/students/onlineservices/index.html>.

Evening Classes

20517 &	6:30 - 9:40 3 hrs/wk	T TBA	Miramontes, R Miramontes, R	SOCTE201 HYBRID
------------	-------------------------	----------	--------------------------------	--------------------

This class meets weekly on campus and Canvas. This section is a Hybrid class offered through Canvas. On the first day of the term, go to Canvas through the student portal <https://mycollege.laccd.edu> or through <https://llearn.laccd.edu>. For more information about online classes, go to <http://www.lasc.edu/students/onlineservices/index.html>. (Starts 04/13/2020, Ends 06/08/2020)

27346	3:10 hrs/wk	TBA	Toure, N	ONLINE
-------	-------------	-----	----------	--------

This section is an online class offered through Canvas. On the first day of the term, go to Canvas through the student portal <https://mycollege.laccd.edu> or through <https://llearn.laccd.edu>. For more information about online classes, go to <http://www.lasc.edu/students/onlineservices/index.html>.

BUS 6-BUSINESS LAW II (UC/CSU) - 3 UNITS

Enrollment Requirement: Business 5

25882	3:10 hrs/wk	TBA	Toure, N	ONLINE
-------	-------------	-----	----------	--------

This section is an online class offered through Canvas. On the first day of the term, go to Canvas through the student portal <https://mycollege.laccd.edu> or through <https://llearn.laccd.edu>. For more information about online classes, go to <http://www.lasc.edu/students/onlineservices/index.html>.

COUNSELING

COUNSEL 6-CAREER PLANNING FOR STUDENTS WITH DISABILITIES (CSU) - 1 UNIT

20111	2:00 - 4:05	T	Sanchez, R E	SSEC125A
-------	-------------	---	--------------	----------

(Starts 04/13/2020, Ends 06/08/2020)

COUNSEL 17-COLLEGE SURVIVAL SKILLS DEVELOPMENT (CSU) - 1 UNIT

20112	8:00 - 9:05	MW	Wilson, M	SSEC201B
-------	-------------	----	-----------	----------

(Starts 04/13/2020, Ends 06/08/2020)

20123	8:20 - 9:10	TTh	Ramirez, C E	SSEC217
-------	-------------	-----	--------------	---------

(Starts 04/13/2020, Ends 06/08/2020)

14897	9:35 - 11:40	F	Wilson, M	SSEC201B
-------	--------------	---	-----------	----------

(Starts 04/13/2020, Ends 06/08/2020)

20113	2:05 hrs/wk	TBA	Alfred, T M	ONLINE
-------	-------------	-----	-------------	--------

This section is an online class offered through Canvas. On the first day of the term, go to Canvas through the student portal <https://mycollege.laccd.edu> or through <https://llearn.laccd.edu>. For more information about online classes, go to <http://www.lasc.edu/students/onlineservices/index.html>. (Starts 04/13/2020, Ends 06/08/2020)

COUNSEL 20-POST-SECONDARY EDUCATION: THE SCOPE OF CAREER PLANNING (UC/CSU) - 3 UNITS

15032	9:35 - 11:00	TTh	Lewis, M L	SSEC315
15044	11:10 - 12:35	TTh	Ortega, D	SSEC318

22620	12:45 - 2:10	TTh	Ortega, D	SSEC217
-------	--------------	-----	-----------	---------

Enrollment restricted to students entering the Puente Program. Contact Dr. Daniels Ortega at (323) 241-5201 or e-mail at Ortegad@lasc.edu.

15074	3:10 hrs/wk	TBA	Chevchyan, G	ONLINE
-------	-------------	-----	--------------	--------

This section is an online class offered through Canvas. On the first day of the term, go to Canvas through the student portal <https://mycollege.laccd.edu> or through <https://llearn.laccd.edu>. For more information about online classes, go to <http://www.lasc.edu/students/onlineservices/index.html>.

CHEMISTRY

CHEM 51-FUNDAMENTALS OF CHEMISTRY I (UC/CSU) - 5 UNITS

Co-Requisite: Math 115

10972 & 10986	lec 8:00 - 10:05 lab 10:10 - 1:20	TTh Th	Toure, P R Toure, P R	SOS208 SOS208
11032 & 11054	lec 1:00 - 3:05 lab 3:05 - 6:15	TTh T	Zhang, D Rodrigues, K	SOS105 SOS208
11085 & 11115	lec 1:00 - 3:05 lab 3:05 - 6:15	TTh Th	Zhang, D Rodriguez, K R	SOS105 SOS208

CHEM 102-GENERAL CHEMISTRY II (UC/CSU) - 5 UNITS

Enrollment Requirement: Chemistry 101

15071 & 15076	lec 1:10 - 2:35 lab 2:35 - 5:45	MW MW	Toure, P R Toure, P R	SOS206 SOS206
---------------	------------------------------------	----------	--------------------------	------------------

CHEM 212-ORGANIC CHEMISTRY FOR SCIENCE MAJORS II (UC/CSU) - 5 UNITS

Enrollment Requirement: CHEM 211

The Chem. 211 and 212 sequence satisfy the one year organic chemistry requirement for careers in the physical, biological, and health sciences and a requirement for the Associate of Sciences degree in Chemistry.

15339 & 15342	lec 8:00 - 9:25 9:25 - 12:35	MW MW	Toure, P R Toure, P R	SOS206 SOS206
---------------	---------------------------------	----------	--------------------------	------------------

CHILD DEVELOPMENT

CH DEV 1-CHILD GROWTH AND DEVELOPMENT (UC/CSU) - 3 UNITS

Zero Cost Textbook Classes

15494	8:00 - 11:20	TTh	Garcia Oliva, C E	CDC228
-------	--------------	-----	-------------------	--------

(Starts 02/10/2020, Ends 04/05/2020)

20815	11:20 - 2:30	Sa	Robinson, D L	CDC214
15500	3:10 hrs/wk	TBA	Garcia Oliva, C E	ONLINE

Instructor email: garcia@lasc.edu. This section is an online class offered through Canvas. On the first day of the term, go to Canvas through the student portal <https://mycollege.laccd.edu> or through <https://llearn.laccd.edu>. For more information about online classes, go to <http://www.lasc.edu/students/onlineservices/index.html>.

CH DEV 2-EARLY CHILDHOOD: PRINCIPLES AND PRACTICES (CSU) - 3 UNITS

Co-requisite: Ch DEV 1

Recommended: English 101. Additional Requirements: TB Test within one year and Immunizations (Pertussis, MMR, and Influenza).

16087	8:00 - 11:00	TTh	Garcia Oliva, C E	CDC228
-------	--------------	-----	-------------------	--------

(Starts 04/13/2020, Ends 06/08/2020)

16090	9:35 - 11:00	MW	Garcia Oliva, C E	CDC217
-------	--------------	----	-------------------	--------

CH DEV 7-INTRODUCTION TO CURRICULUM IN EARLY CHILDHOOD EDUCATION (CSU) - 3 UNITS

Enrollment Requirement: CH DEV 1 and CH DEV 2. Recommended English 145 Additional Requirements: TB Test within one year and Immunizations (Pertussis, MMR, and Influenza).

Low Cost Textbook Classes

16336	9:35 - 11:00	TTh	Amos, G E	CDC214
-------	--------------	-----	-----------	--------

Evening Classes

16334 &	6:00 - 9:40 3:05 hrs/wk	M TBA	Amos, G E Amos, G E	CDC217 HYBRID
---------	----------------------------	----------	------------------------	------------------

Instructor email: amosge@lasc.edu. This class meets weekly on campus and Canvas. This section is a Hybrid class offered through Canvas. On the first day of the term, go to Canvas through the student portal <https://mycollege.laccd.edu> or through <https://llearn.laccd.edu>. For more information about online classes, go to <http://www.lasc.edu/students/onlineservices/index.html>. (Starts 02/10/2020, Ends 04/05/2020)

CH DEV 8-CURRICULUM IN EARLY CHILDHOOD EDUCATION (CSU) - 3 UNITS

Enrollment Requirement: Ch Dev 1, Ch Dev 2 and Ch Dev 7. Recommended English 145 Additional Requirements: TB Test within one year and Immunizations (Pertussis, MMR, and Influenza). Low Cost Textbook Classes

Evening Classes

20812 &	6:00 - 9:40 3:05 hrs/wk	M TBA	Amos, G E Amos, G E	CDC217 HYBRID
---------	----------------------------	----------	------------------------	------------------

Instructor email: amosge@lasc.edu. This class meets weekly on campus and Canvas. This section is a Hybrid class offered through Canvas. On the first day of the term, go to Canvas through the student portal <https://mycollege.laccd.edu> or through <https://llearn.laccd.edu>. For more information about online classes, go to <http://www.lasc.edu/students/onlineservices/index.html>. (Starts 04/13/2020, Ends 06/08/2020)

CH DEV 10-HEALTH, SAFETY AND NUTRITION (CSU) - 3 UNITS

Additional Requirements: TB Test within one year and Immunizations (Pertussis, MMR, and Influenza). Note: All students must bring a copy of their TB Test and Immunizations on the first day of class showing proof of completion of Enrollment Requirement.

19083 12:45 - 2:10 TTh Robinson, D L CDC214

16408 3:10 hrs/wk TBA Cliff, K ONLINE

Instructor email: cliffk@lasc.edu. This section is an online class offered through Canvas. On the first day of the term, go to Canvas through the student portal <https://mycollege.laccd.edu> or through <https://llearn.laccd.edu>. For more information about online classes, go to <http://www.lasc.edu/students/online-services/index.html>.

CH DEV 11-CHILD, FAMILY AND COMMUNITY (CSU) - 3 UNITS

16473 8:00 - 9:25 TTh Amos, G E CDC214

26842 11:10 - 12:35 MW Robinson, D L CDC214

20134 12:30 - 2:00 Sa Garcia Oliva, C E CDC228

& 1:20 hrs/wk TBA Garcia Oliva, C E HYBRID

Instructor email: garcia@lasc.edu. This class will meet on Saturdays. This section is a Hybrid class offered through Canvas. On the first day of the term, go to Canvas through the student portal <https://mycollege.laccd.edu> or through <https://llearn.laccd.edu>. For more information about online classes, go to <http://www.lasc.edu/students/online-services/index.html>.

16474 3:10 hrs/wk TBA Amos, G E ONLINE

Instructor email: amosg@lasc.edu. This section is an online class offered through Canvas. On the first day of the term, go to Canvas through the student portal <https://mycollege.laccd.edu> or through <https://llearn.laccd.edu>. For more information about online classes, go to <http://www.lasc.edu/students/online-services/index.html>.

CH DEV 16-THE GROWING BRAIN I: FROM BIRTH TO FIVE YEARS OLD (CSU) - 2 UNITS

Low Cost Textbook Classes

25094 8:00 - 11:00 Sa Brinson, L L CDC218

& 1:35 hrs/wk TBA Brinson, L L HYBRID

Instructor email: brinson@lasc.edu. This section is a Hybrid class offered through Canvas. On the first day of the term, go to Canvas through the student portal <https://mycollege.laccd.edu> or through <https://llearn.laccd.edu>. For more information about online classes, go to <http://www.lasc.edu/students/online-services/index.html>. (Starts 02/10/2020, Ends 04/05/2020)

CH DEV 17-THE GROWING BRAIN II: FROM BIRTH TO FIVE YEARS OLD (CSU) - 2 UNITS

Low Cost Textbook Classes

25095 8:00 - 11:00 Sa Brinson, L L CDC218

& 1:15 hrs/wk TBA Brinson, L L HYBRID

Instructor email: brinson@lasc.edu. This section is a Hybrid class offered through Canvas. On the first day of the term, go to Canvas through the student portal <https://mycollege.laccd.edu> or through <https://llearn.laccd.edu>. For more information about online classes, go to <http://www.lasc.edu/students/online-services/index.html>. (Starts 04/14/2020, Ends 06/08/2020)

CH DEV 22-PRACTICUM IN CHILD DEVELOPMENT I (CSU) - 4 UNITS

Enrollment Requirement: Ch Dev 1, Ch Dev 2, Ch Dev 7, Ch Dev 8, Ch Dev 34 and English 101. Additional Requirements: TB Test within one year and Immunizations (Pertussis, MMR, and Influenza). Note: Fieldwork is 6:30 hours/two days a week.

Evening Classes

16533 lec 4:30 - 6:30 Th Brinson, L L CDC218

& 16535 lab 6:30 hrs/wk TBA Brinson, L L CDC218

CH DEV 23-PRACTICUM IN CHILD DEVELOPMENT II (CSU) - 4 UNITS

Enrollment Requirement: Ch Dev 22 and Ch Dev 42 Additional Requirements: TB Test within one year and Immunizations (Pertussis, MMR, and Influenza). Note: Fieldwork is 6:30 hours/ two days a week.

Evening Classes

20813 lec 7:00 - 9:00 Th Brinson, L L CDC218

& 20814 lab 6:30 hrs/wk TBA Leiva, J CDC218

CH DEV 31-INFANT/TODDLER CARE AND EDUCATION (CSU) - 3 UNITS

Additional Requirements: TB Test within one year and Immunizations (Pertussis, MMR, and Influenza). Note: All students must bring a copy of their TB Test and Immunizations on the first day of class showing proof of completion of Enrollment Requirement.

16648 9:35 - 11:00 TTh Robinson, D L CDC217

Evening Classes

16650 6:30 - 9:40 W Robinson, D L CDC217

CH DEV 34-OBSERVING AND RECORDING CHILDREN'S BEHAVIOR (CSU) - 3 UNITS

Enrollment Requirement: Ch Dev 1 and English 101. Additional Requirements: TB Test within one year and Immunizations (Pertussis, MMR, and Influenza).

16697 8:00 - 9:25 MW Garcia Oliva, C E CDC217

Evening Classes

25097 6:30 - 9:40 W Aguet, D J CDC214

CH DEV 36-LITERATURE FOR EARLY CHILDHOOD (CSU) - 1 UNIT

Evening Classes

25101 6:30 - 9:00 M STAFF CDC214

& 1:10 hrs/wk TBA STAFF HYBRID

This section is a Hybrid class offered through Canvas. On the first day of the term, go to Canvas through the student portal <https://mycollege.laccd.edu> or through <https://llearn.laccd.edu>. For more information about online classes, go to <http://www.lasc.edu/students/online-services/index.html>. (Starts 02/10/2020, Ends 03/14/2020)

CH DEV 37-LITERATURE FOR SCHOOL AGE CHILDREN (CSU) - 2 UNITS

Evening Classes

25102 6:30 - 9:00 M STAFF CDC214

& 0:35 hrs/wk TBA STAFF HYBRID

This section is a Hybrid class offered through Canvas. On the first day of the term, go to Canvas through the student portal <https://mycollege.laccd.edu> or through <https://llearn.laccd.edu>. For more information about online classes, go to <http://www.lasc.edu/students/online-services/index.html>. (Starts 03/16/2020, Ends 06/08/2020)

CH DEV 38-ADMINISTRATION & SUPERVISION OF EARLY CHILDHOOD PROGRAMS I (CSU) - 3 UNITS

Enrollment Requirement: Ch Dev 1 and Ch Dev 2

Evening Classes

20817 6:00 - 9:40 T STAFF CDC217

& 3:05 hrs/wk TBA STAFF HYBRID

This section is a Hybrid class offered through Canvas. It meets on campus weekly and on Canvas. Go to Canvas through the student portal <https://mycollege.laccd.edu> or through <https://llearn.laccd.edu>. For more information about online classes, go to <http://www.lasc.edu/students/online-services/index.html>. (Starts 02/10/2020, Ends 04/05/2020)

CH DEV 39-ADMINISTRATION II: PERSONNEL AND LEADERSHIP IN EARLY CHILDHOOD EDUCATION (CSU) - 3 UNITS

Enrollment Requirement: Ch Dev 38

Evening Classes

20818 6:00 - 9:40 T STAFF CDC217

& 2:35 hrs/wk TBA STAFF HYBRID

This section is a Hybrid class offered through Canvas. It meets on campus weekly and on Canvas. Go to Canvas through the student portal <https://mycollege.laccd.edu> or through <https://llearn.laccd.edu>. For more information about online classes, go to <http://www.lasc.edu/students/online-services/index.html>. (Starts 04/13/2020, Ends 06/08/2020)

CH DEV 42-TEACHING IN A DIVERSE SOCIETY (CSU) - 3 UNITS

Low Cost Textbook Classes

16800 8:00 - 11:10 Sa Robinson, D L CDC214

Evening Classes

19084 4:00 - 5:25 MW Backlar, N CDC214

CH DEV 44-EARLY INTERVENTION FOR CHILDREN WITH SPECIAL NEEDS (CSU) - 3 UNITS

Evening Classes

25970 6:30 - 9:40 TTh Shaw, T CDC214

(Starts 02/10/2020, Ends 04/05/2020)

CH DEV 45-PROGRAMS FOR CHILDREN WITH SPECIAL NEEDS (CSU) - 3 UNITS

Additional Requirements: TB Test within one year and Immunizations (Pertussis, MMR, and Influenza). Note: All students must bring a copy of their TB Test and Immunizations on the first day of class showing proof of completion of Enrollment Requirement.

Evening Classes

16861 6:30 - 9:40 TTh Shaw, T CDC214

(Starts 04/14/2020, Ends 06/08/2020)

CH DEV 48-POSITIVE GUIDANCE IN EARLY CHILDHOOD SETTINGS (CSU) - 3 UNITS

Enrollment Requirement: TB Test within one year and Immunization (Pertussis, MMR, and Influenza). Note: All students must bring a copy of their TB Test and Immunizations on the first day of class showing proof of completion of Enrollment Requirement.

25096 3:10 hrs/wk TBA Brinson, L L ONLINE

Instructor email: brinson@lasc.edu. This section is an online class offered through Canvas. On the first day of the term, go to Canvas through the student portal <https://mycollege.laccd.edu> or through <https://llearn.laccd.edu>. For more information about online classes, go to <http://www.lasc.edu/students/online-services/index.html>.

CH DEV 58-TRANSITIONAL KINDERGARTEN (CSU) - 3 UNITS

25099 11:20 - 2:25 Sa Williams, R E CDC217

CH DEV 60-INTRODUCTION TO FAMILY CHILD CARE I (CSU) - 1 UNIT

Low Cost Textbook Classes

Evening Classes

25091 6:30 - 9:00 Th Amos, G E CDC217

& 1:25 hrs/wk TBA Amos, G E HYBRID

Instructor email: amosg@lasc.edu. This section is a Hybrid class offered through Canvas. On the first day of the term, go to Canvas through the student portal <https://mycollege.laccd.edu> or through <https://llearn.laccd.edu>. For more information about online classes, go to <http://www.lasc.edu/students/online-services/index.html>. (Starts 02/10/2020, Ends 03/07/2020)

CH DEV 61-INTRODUCTION TO FAMILY CHILD CARE II (CSU) - 1 UNIT

Evening Classes

25092 6:30 - 9:00 Th Amos, G E CDC217

& 1:25 hrs/wk TBA Amos, G E HYBRID

Instructor email: amosg@lasc.edu. This section is a Hybrid class offered through Canvas. On the first day of the term, go to Canvas through the student portal <https://mycollege.laccd.edu> or through <https://llearn.laccd.edu>. For more information about online classes, go to <http://www.lasc.edu/students/online-services/index.html>. (Starts 03/09/2020, Ends 04/04/2020)

CH DEV 62-DEVELOPMENTAL PROFILES: PRE-BIRTH THROUGH AGE EIGHT (CSU) - 2 UNITS

Low Cost Textbook Classes

Evening Classes

25093 &	6:30 - 9:00 1:25 hrs/wk	Th TBA	Amos, G E Amos, G E	CDC217 HYBRID
---------	----------------------------	-----------	------------------------	------------------

Instructor email: amosge@lasc.edu. This section is a Hybrid class offered through Canvas. On the first day of the term, go to Canvas through the student portal <https://mycollege.laccd.edu> or through <https://llearn.laccd.edu>. For more information about online classes, go to <http://www.lasc.edu/students/onlineservices/index.html>. (Starts 04/14/2020, Ends 06/08/2020)

CH DEV 65-ADULT SUPERVISION/EARLY CHILDHOOD MENTORING (CSU) - 2 UNITS

Enrollment Requirement: Ch Dev 1 and Ch Dev 2

Low Cost Textbook Classes

16893	4:15 hrs/wk	TBA	Cliff, K	ONLINE
-------	-------------	-----	----------	--------

Instructor email: cliffk@lasc.edu. This section is an online class offered through Canvas. On the first day of the term, go to Canvas through the student portal <https://mycollege.laccd.edu> or through <https://llearn.laccd.edu>. For more information about online classes, go to <http://www.lasc.edu/students/onlineservices/index.html>. (Starts 02/10/2020, Ends 04/05/2020)

COMMUNICATION STUDIES

COMM 101-PUBLIC SPEAKING (UC/CSU) - 3 UNITS

16976	8:00 - 9:25	MW	Duncan, Y A	COX315
16977	8:00 - 9:25	TTh	Duncan, Y A	COX315

LA Promise

16978	9:35 - 12:55	MW	Duncan, Y A	COX315
-------	--------------	----	-------------	--------

(Starts 02/10/2020, Ends 04/05/2020)

20466	9:35 - 11:00	TTh	Duncan, Y A	COX315
-------	--------------	-----	-------------	--------

26613	9:35 - 11:00	MW	Edward, S J	COX533
-------	--------------	----	-------------	--------

LA Promise

26614	11:10 - 12:35	MW	McCants-Reed, D	COX533
-------	---------------	----	-----------------	--------

LA Promise

16982	12:45 - 2:10	TTh	Greene, V M	COX536
-------	--------------	-----	-------------	--------

LA Promise

16993	12:45 - 2:10	MW	Greene, V M	COX536
-------	--------------	----	-------------	--------

16980	2:20 - 3:45	TTh	Greene, V M	COX536
-------	-------------	-----	-------------	--------

Evening Classes

16989	4:00 - 5:25	TTh	Greene, V M	COX536
-------	-------------	-----	-------------	--------

16984	3:10 hrs/wk	TBA	Taylor, K L	ONLINE
-------	-------------	-----	-------------	--------

This section is an online class offered through Canvas. On the first day of the term, go to Canvas through the student portal <https://mycollege.laccd.edu> or through <https://llearn.laccd.edu>. For more information about online classes, go to <http://www.lasc.edu/students/onlineservices/index.html>.

COMM 104-ARGUMENTATION AND DEBATE (CSU) - 3 UNITS

17599	9:35 - 12:45	MW	Duncan, Y A	COX315
-------	--------------	----	-------------	--------

(Starts 04/13/2020, Ends 06/08/2020)

COMM 121-INTERPERSONAL COMMUNICATION (UC/CSU) - 3 UNITS

17714	11:10 - 12:35	MW	Greene, V M	COX536
24416	11:10 - 2:30	MW	Taylor, K L	COX535

This section is a Hybrid class offered through Canvas. However, students will meet on campus MW, 11:10-2:10 the last three weeks of the semester. On the first day of the term, go to Canvas through the student portal <https://mycollege.laccd.edu> or through <https://llearn.laccd.edu>. For more information about online classes, go to <http://www.lasc.edu/students/onlineservices/index.html>. (Starts 02/10/2020, Ends 04/05/2020)

COMM 122-INTERCULTURAL COMMUNICATION (CSU) - 3 UNITS

24417	11:10 - 2:30	MW	Taylor, K L	COX535
-------	--------------	----	-------------	--------

This section is a Hybrid class offered through Canvas. However, students will meet on campus MW, 11:10-2:10 the last three weeks of the semester. On the first day of the term, go to Canvas through the student portal <https://mycollege.laccd.edu> or through <https://llearn.laccd.edu>. For more information about online classes, go to <http://www.lasc.edu/students/onlineservices/index.html>. (Starts 04/14/2020, Ends 06/08/2020)

COMM 190-COMMUNICATION AND NEW MEDIA (CSU) - 3 UNITS

20467	3:10 hrs/wk	TBA	Taylor, K L	ONLINE
-------	-------------	-----	-------------	--------

This section is an online class offered through Canvas. On the first day of the term, go to Canvas through the student portal <https://mycollege.laccd.edu> or through <https://llearn.laccd.edu>. For more information about online classes, go to <http://www.lasc.edu/students/onlineservices/index.html>.

COMPUTER APPS OFFICE TECH

CAOT 1A-COMPUTER KEYBOARDING AND DOCUMENT APPLICATIONS 1A (CSU) - 1 UNIT

25884	lab 10:05 - 12:10	T	Magee, C L	SOCTE202
-------	-------------------	---	------------	----------

CAOT 82-MICROCOMPUTER SOFTWARE SURVEY IN THE OFFICE (CSU) - 3 UNITS

10752 & 10764	lec 2:05 hrs/wk lab 3:10 hrs/wk	TBA	Magee, C L Magee, C L	ONLINE ONLINE
---------------	------------------------------------	-----	--------------------------	------------------

This section is an online class offered through Canvas. On the first day of the term, go to Canvas through the student portal <https://mycollege.laccd.edu> or through <https://llearn.laccd.edu>. For more information about online classes, go to <http://www.lasc.edu/students/onlineservices/index.html>.

CAOT 85-MICROCOMPUTER OFFICE APPLICATIONS: SPREADSHEET (CSU) - 3 UNITS

19333 & 19334	lec 1:05 hrs/wk lab 8:00 - 10:05	TBA TTh	Magee, C L Magee, C L	ONLINE SOCTE202
---------------	-------------------------------------	------------	--------------------------	--------------------

This section is a Hybrid class offered through Canvas. On the first day of the term, go to Canvas through the student portal <https://mycollege.laccd.edu> or through <https://llearn.laccd.edu>. For more information about online classes, go to <http://www.lasc.edu/students/onlineservices/index.html>.

COMPUTER INFORMATION SYSTEMS

CO INFO 110-GOOGLEING SECURITY - 3 UNITS

Evening Classes

26013	6:30 - 9:40	T	STAFF	TEC270
-------	-------------	---	-------	--------

CO INFO 112-SECURITY AWARENESS - 3 UNITS

Evening Classes

26014	6:30 - 9:40	Th	STAFF	TEC270
-------	-------------	----	-------	--------

COMPUTER SCIENCE-INFO TECH

CO SCI 601-INTRODUCTION TO COMPUTERS AND THEIR USES (UC/CSU) - 3 UNITS

13218 & 13225	lec 8:00 - 9:00 lab 9:00 - 10:00	MW	Foreman Asberry, S A	TEC270 TEC270
---------------	-------------------------------------	----	----------------------	------------------

20537 & 20538	lec 9:00 - 11:05 lab 11:05 - 1:10	Sa Sa	Ayelin, A A Ayelin, A A	TEC270 TEC270
---------------	--------------------------------------	----------	----------------------------	------------------

13236 & 13243	lec 2:05 hrs/wk lab 2:05 hrs/wk	TBA	Haghoo, M Haghoo, M	ONLINE ONLINE
---------------	------------------------------------	-----	------------------------	------------------

This section is an online class offered through Canvas. On the first day of the term, go to Canvas through the student portal <https://mycollege.laccd.edu> or through <https://llearn.laccd.edu>. For more information about online classes, go to <http://www.lasc.edu/students/onlineservices/index.html>.

25885 & 25886	lec 2:05 hrs/wk lab 8:00 - 10:05	TBA	Childress, C R Childress, C R	HYBRID TEC230
---------------	-------------------------------------	-----	----------------------------------	------------------

This section is a Hybrid class offered through Canvas. On the first day of the term, go to Canvas through the student portal <https://mycollege.laccd.edu> or through <https://llearn.laccd.edu>. For more information about online classes, go to <http://www.lasc.edu/students/onlineservices/index.html>.

25888 & 25890	lec 1:00 - 3:05 lab 2:05 hrs/wk	W	Bowman, J Bowman, J	TEC270 HYBRID
---------------	------------------------------------	---	------------------------	------------------

This section is a Hybrid class offered through Canvas. On the first day of the term, go to Canvas through the student portal <https://mycollege.laccd.edu> or through <https://llearn.laccd.edu>. For more information about online classes, go to <http://www.lasc.edu/students/onlineservices/index.html>.

CO SCI 608-BEGINNING VISUAL BASIC PROGRAMMING (UC/CSU) - 3 UNITS

Enrollment Requirement: CO SCI 630

25891 & 25892	lec 9:00 - 11:05 lab 2:05 hrs/wk	T	Haghoo, M Haghoo, M	TEC230 HYBRID
---------------	-------------------------------------	---	------------------------	------------------

This section is a Hybrid class offered through Canvas. On the first day of the term, go to Canvas through the student portal <https://mycollege.laccd.edu> or through <https://llearn.laccd.edu>. For more information about online classes, go to <http://www.lasc.edu/students/onlineservices/index.html>.

CO SCI 611-CYBER SECURITY I (CSU) - 3 UNITS

25895 & 25896	lec 9:00 - 11:05 lab 2:05 hrs/wk	F	Holland, H L Holland, H L	TEC230 HYBRID
---------------	-------------------------------------	---	------------------------------	------------------

This section is a Hybrid class offered through Canvas. On the first day of the term, go to Canvas through the student portal <https://mycollege.laccd.edu> or through <https://llearn.laccd.edu>. For more information about online classes, go to <http://www.lasc.edu/students/onlineservices/index.html>.

CO SCI 614-COMPUTER OPERATIONS - 3 UNITS

Enrollment Requirement: CO SCI 630

25897 & 25898	lec 9:00 - 11:05 lab 2:05 hrs/wk	M	STAFF STAFF	TEC270 HYBRID
---------------	-------------------------------------	---	----------------	------------------

This section is a Hybrid class offered through Canvas. On the first day of the term, go to Canvas through the student portal <https://mycollege.laccd.edu> or through <https://llearn.laccd.edu>. For more information about online classes, go to <http://www.lasc.edu/students/onlineservices/index.html>.

CO SCI 617-BEGINNING MICRO ASSEMBLY LANGUAGE (UC/CSU) - 3 UNITS

Enrollment Requirement: CO SCI 602

25893	lec	1:00 - 3:05	Th	Haghoo, M	TEC230
& 25894	lab	2:05 hrs/wk	TBA	Haghoo, M	HYBRID

This section is a Hybrid class offered through Canvas. On the first day of the term, go to Canvas through the student portal <https://mycollege.laccd.edu> or through <https://learn.laccd.edu>. For more information about online classes, go to <http://www.lasc.edu/students/onlineservices/index.html>.

CO SCI 630-MICROCOMPUTER APPLICATION SOFTWARE (CSU) - 3 UNITS

Enrollment Requirement: CO SCI 601

13392	lec	2:05 hrs/wk	TBA	Haghoo, M	ONLINE
& 13397	lab	2:05 hrs/wk	TBA	Haghoo, M	ONLINE

This section is an online class offered through Canvas. On the first day of the term, go to Canvas through the student portal <https://mycollege.laccd.edu> or through <https://learn.laccd.edu>. For more information about online classes, go to <http://www.lasc.edu/students/onlineservices/index.html>.

CO SCI 632-INTRODUCTION TO DATABASES (CSU) - 3 UNITS

Enrollment Requirement: CO SCI 630 or Placement in CO SCI 630

25899		3:10 hrs/wk	TBA	Haghoo, M	ONLINE
-------	--	-------------	-----	-----------	--------

This section is an online class offered through Canvas. On the first day of the term, go to Canvas through the student portal <https://mycollege.laccd.edu> or through <https://learn.laccd.edu>. For more information about online classes, go to <http://www.lasc.edu/students/onlineservices/index.html>.

CO SCI 660-BUSINESS SYSTEMS DESIGN (CSU) - 3 UNITS

Enrollment Requirement: CO SCI 630

20531		3:10 hrs/wk	TBA	Haghoo, M	ONLINE
-------	--	-------------	-----	-----------	--------

This section is an online class offered through Canvas. On the first day of the term, go to Canvas through the student portal <https://mycollege.laccd.edu> or through <https://learn.laccd.edu>. For more information about online classes, go to <http://www.lasc.edu/students/onlineservices/index.html>.

CO SCI 681-INTRODUCTION TO COMPUTER NETWORKING (CSU) - 4 UNITS

Enrollment Requirement: CO SCI 601

25900	lec	11:10 - 2:20	T	STAFF	TEC270
& 25901	lab	2:05 hrs/wk	TBA	STAFF	ONLINE

This section is a Hybrid class offered through Canvas. On the first day of the term, go to Canvas through the student portal <https://mycollege.laccd.edu> or through <https://learn.laccd.edu>. For more information about online classes, go to <http://www.lasc.edu/students/onlineservices/index.html>.

COMPUTER TECHNOLOGY

CO TECH 1-INTRODUCTION TO COMPUTERS FOR TECHNICIANS (CSU) - 4 UNITS

20542		3:10 hrs/wk	TBA	Mantena, N R	ONLINE
-------	--	-------------	-----	--------------	--------

This section is an online class offered through Canvas. On the first day of the term, go to Canvas through the student portal <https://mycollege.laccd.edu> or through <https://learn.laccd.edu>. For more information about online classes, go to <http://www.lasc.edu/students/onlineservices/index.html>.

DANCE STUDIES

DANCEST 805-HISTORY AND APPRECIATION OF DANCE (UC/CSU) - 3 UNITS

25769		9:35 - 11:00	TTh	Collins Heads, S K	LFWC120
-------	--	--------------	-----	--------------------	---------

ECONOMICS

ECON 1-PRINCIPLES OF ECONOMICS I (UC/CSU) - 3 UNITS

Enrollment Requirement: Math 115

21028		9:35 - 11:00	MW	Mrava, J A	SOCTE203
-------	--	--------------	----	------------	----------

13488		9:35 - 11:00	TTh	Mrava, J A	SOCTE203
-------	--	--------------	-----	------------	----------

13494		3:10 hrs/wk	TBA	Andrassy, K J	ONLINE
-------	--	-------------	-----	---------------	--------

This section is an online class offered through Canvas. On the first day of the term, go to Canvas through the student portal <https://mycollege.laccd.edu> or through <https://learn.laccd.edu>. For more information about online classes, go to <http://www.lasc.edu/students/onlineservices/index.html>.

20150		6:30 hrs/wk	TBA	Andrassy, K J	ONLINE
-------	--	-------------	-----	---------------	--------

This section is an online class offered through Canvas. On the first day of the term, go to Canvas through the student portal <https://mycollege.laccd.edu> or through <https://learn.laccd.edu>. For more information about online classes, go to <http://www.lasc.edu/students/onlineservices/index.html>. (Starts 02/10/2020, Ends 04/05/2020)

ECON 2-PRINCIPLES OF ECONOMICS II (UC/CSU) - 3 UNITS

Enrollment Requirement: Math 115

20540		1:10 - 2:35	TTh	Toure, N	SOCTE201
-------	--	-------------	-----	----------	----------

14450		3:10 hrs/wk	TBA	Seymour, C K	ONLINE
-------	--	-------------	-----	--------------	--------

This section is an online class offered through Canvas. On the first day of the term, go to Canvas through the student portal <https://mycollege.laccd.edu> or through <https://learn.laccd.edu>. For more information about online classes, go to <http://www.lasc.edu/students/onlineservices/index.html>.

20151		6:30 hrs/wk	TBA	Seymour, C K	ONLINE
-------	--	-------------	-----	--------------	--------

This section is an online class offered through Canvas. On the first day of the term, go to Canvas through the student portal <https://mycollege.laccd.edu> or through <https://learn.laccd.edu>. For more information about online classes, go to <http://www.lasc.edu/students/onlineservices/index.html>. (Starts 04/13/2020, Ends 06/08/2020)

ELECTRONICS

ELECTRN 56-DIGITAL COMPUTER ELECTRONIC CIRCUITS (CSU) - 3 UNITS

12729		3:10 hrs/wk	TBA	Mantena, N R	ONLINE
-------	--	-------------	-----	--------------	--------

This section is an online class offered through Canvas. On the first day of the term, go to Canvas through the student portal <https://mycollege.laccd.edu> or through <https://learn.laccd.edu>. For more information about online classes, go to <http://www.lasc.edu/students/onlineservices/index.html>.

ELECTRN 58-INTRODUCTION TO MICROPROCESSORS AND MICRO CONTROLLERS (CSU) - 3 UNITS

26527		11:10 - 12:35	MW	Mantena, N R	TEC130
-------	--	---------------	----	--------------	--------

ELECTRN 112-COMPUTER OPERATING SYSTEMS (CSU) - 4 UNITS

26529	lec	3:10 hrs/wk	TBA	Mantena, N R	ONLINE
-------	-----	-------------	-----	--------------	--------

& 26530	lab	3:10 hrs/wk	TBA	Mantena, N R	ONLINE
---------	-----	-------------	-----	--------------	--------

This section is an online class offered through Canvas. On the first day of the term, go to Canvas through the student portal <https://mycollege.laccd.edu> or through <https://learn.laccd.edu>. For more information about online classes, go to <http://www.lasc.edu/students/onlineservices/index.html>.

ELECTRN 113-COMPUTER NETWORKING (CSU) - 3 UNITS

26531		3:10 hrs/wk	TBA	Mantena, N R	ONLINE
-------	--	-------------	-----	--------------	--------

This section is an online class offered through Canvas. On the first day of the term, go to Canvas through the student portal <https://mycollege.laccd.edu> or through <https://learn.laccd.edu>. For more information about online classes, go to <http://www.lasc.edu/students/onlineservices/index.html>.

ELECTRN 116-COMPUTER A+ AND NETWORK + CERTIFICATE EXAM PREP - 3 UNITS

26536		3:10 hrs/wk	TBA	Mantena, N R	ONLINE
-------	--	-------------	-----	--------------	--------

This section is an online class offered through Canvas. On the first day of the term, go to Canvas through the student portal <https://mycollege.laccd.edu> or through <https://learn.laccd.edu>. For more information about online classes, go to <http://www.lasc.edu/students/onlineservices/index.html>.

ENGLISH

ENGLISH 72-ENGLISH BRIDGE (NDA) - 1 UNIT

Co-Requisite: English 101

Students may choose to enroll into specified sections of English 101 AND English 72 (a supplemental writing course) taught in conjunction with English 101. English 72 provides instruction in the basic conventions of college essay writing to supplement the concurrent English 101 course. In English 72, students receive additional support for topics covered in English 101. Successful completion of English 101 and English 72 allows the student to enroll in English 102 and/or English 103.

26624	lec	9:35 - 10:10	TTh	Bohn, J L	SSEC102
-------	-----	--------------	-----	-----------	---------

& 26625	lab	10:10 - 10:45	TTh	Bohn, J L	SSEC102
---------	-----	---------------	-----	-----------	---------

(Starts 03/02/2020, Ends 06/08/2020)

ENGLISH 101-COLLEGE READING AND COMPOSITION I (UC/CSU) - 3 UNITS

Enrollment Requirement: None

24900		8:00 - 9:25	TTh	Bohn, J L	SSEC102
-------	--	-------------	-----	-----------	---------

ENGLISH 72-ENGLISH BRIDGE (NDA) - 1 UNIT

Co-Requisite: English 101

Students may choose to enroll into specified sections of English 101 AND English 72 (a supplemental writing course) taught in conjunction with English 101. English 72 provides instruction in the basic conventions of college essay writing to supplement the concurrent English 101 course. In English 72, students receive additional support for topics covered in English 101. Successful completion of English 101 and English 72 allows the student to enroll in English 102 and/or English 103.

24925	lec	11:10 - 11:45	MW	Arms, S	COX523
-------	-----	---------------	----	---------	--------

& 24926	lab	11:45 - 12:20	MW	Arms, S	COX523
---------	-----	---------------	----	---------	--------

(Starts 03/02/2020, Ends 06/08/2020)

ENGLISH 101-COLLEGE READING AND COMPOSITION I (UC/CSU) - 3 UNITS

Enrollment Requirement: None

24903		9:35 - 11:00	MW	Arms, S	COX523
-------	--	--------------	----	---------	--------

ENGLISH 72-ENGLISH BRIDGE (NDA) - 1 UNIT

Co-Requisite: English 101

Students may choose to enroll into specified sections of English 101 AND English 72 (a supplemental writing course) taught in conjunction with English 101. English 72 provides instruction in the basic conventions of college essay writing to supplement the concurrent English 101 course. In English 72, students receive additional support for topics covered in English 101. Successful completion of English 101 and English 72 allows the student to enroll in English 102 and/or English 103.

24930	lec	12:45 - 1:20	TTh	Cifarelli, D L	SSEC210
-------	-----	--------------	-----	----------------	---------

& 24933	lab	1:20 - 1:55	TTh	Cifarelli, D L	SSEC210
---------	-----	-------------	-----	----------------	---------

(Starts 03/02/2020, Ends 06/08/2020)

ENGLISH 101-COLLEGE READING AND COMPOSITION I (UC/CSU) - 3 UNITS

24908		11:10 - 12:35	TTh	Cifarelli, D L	SSEC210
-------	--	---------------	-----	----------------	---------

ENGLISH 72-ENGLISH BRIDGE (NDA) - 1 UNIT

Co-Requisite: English 101

Students may choose to enroll into specified sections of English 101 AND English 72 (a supplemental writing course) taught in conjunction with English 101. English 72 provides instruction in the basic conventions of college essay writing to supplement the concurrent English 101 course. In English 72, students receive additional support for topics covered in English 101. Successful completion of English 101 and English 72 allows the student to enroll in English 102 and/or English 103.

24927 lec 12:45 - 1:55 MW Johnson, J F SSEC223A
 & 24928 lab 1:20 - 1:55 MW Johnson, J F SSEC223A
 (Starts 03/02/2020, Ends 06/08/2020)

ENGLISH 101-COLLEGE READING AND COMPOSITION I (UC/CSU) - 3 UNITS

24922 11:10 - 12:35 MW Johnson, J F SSEC223A

ENGLISH 101-COLLEGE READING AND COMPOSITION I (UC/CSU) - 3 UNITS**ENGLISH 72-ENGLISH BRIDGE (NDA) - 1 UNIT**

Co-Requisite: English 101

Students may choose to enroll into specified sections of English 101 AND English 72 (a supplemental writing course) taught in conjunction with English 101. English 72 provides instruction in the basic conventions of college essay writing to supplement the concurrent English 101 course. In English 72, students receive additional support for topics covered in English 101. Successful completion of English 101 and English 72 allows the student to enroll in English 102 and/or English 103.

26624 lec 9:35 - 10:10 TTh Bohn, J L SSEC102
 & 26625 lab 10:10 - 10:45 TTh Bohn, J L SSEC102
 (Starts 03/02/2020, Ends 06/08/2020)

ENGLISH 101-COLLEGE READING AND COMPOSITION I (UC/CSU) - 3 UNITS

24900 8:00 - 9:25 TTh Bohn, J L SSEC102

ENGLISH 72-ENGLISH BRIDGE (NDA) - 1 UNIT

Co-Requisite: English 101

Students may choose to enroll into specified sections of English 101 AND English 72 (a supplemental writing course) taught in conjunction with English 101. English 72 provides instruction in the basic conventions of college essay writing to supplement the concurrent English 101 course. In English 72, students receive additional support for topics covered in English 101. Successful completion of English 101 and English 72 allows the student to enroll in English 102 and/or English 103.

24925 lec 11:10 - 11:45 MW Arms, S COX523
 & 24926 lab 11:45 - 12:20 MW Arms, S COX523
 (Starts 03/02/2020, Ends 06/08/2020)

ENGLISH 101-COLLEGE READING AND COMPOSITION I (UC/CSU) - 3 UNITS

Enrollment Requirement: None

24903 9:35 - 11:00 MW Arms, S COX523

ENGLISH 72-ENGLISH BRIDGE (NDA) - 1 UNIT

Co-Requisite: English 101

Students may choose to enroll into specified sections of English 101 AND English 72 (a supplemental writing course) taught in conjunction with English 101. English 72 provides instruction in the basic conventions of college essay writing to supplement the concurrent English 101 course. In English 72, students receive additional support for topics covered in English 101. Successful completion of English 101 and English 72 allows the student to enroll in English 102 and/or English 103.

24930 lec 12:45 - 1:20 TTh Cifarelli, D L SSEC210
 & 24933 lab 1:20 - 1:55 TTh Cifarelli, D L SSEC210
 (Starts 03/02/2020, Ends 06/08/2020)

ENGLISH 101-COLLEGE READING AND COMPOSITION I (UC/CSU) - 3 UNITS

24908 11:10 - 12:35 TTh Cifarelli, D L SSEC210

ENGLISH 72-ENGLISH BRIDGE (NDA) - 1 UNIT

Co-Requisite: English 101

Students may choose to enroll into specified sections of English 101 AND English 72 (a supplemental writing course) taught in conjunction with English 101. English 72 provides instruction in the basic conventions of college essay writing to supplement the concurrent English 101 course. In English 72, students receive additional support for topics covered in English 101. Successful completion of English 101 and English 72 allows the student to enroll in English 102 and/or English 103.

24927 lec 12:45 - 1:20 MW Johnson, J F SSEC223A
 & 24928 lab 1:20 - 1:55 MW Johnson, J F SSEC223A
 (Starts 03/02/2020, Ends 06/08/2020)

ENGLISH 101-COLLEGE READING AND COMPOSITION I (UC/CSU) - 3 UNITS

24922 11:10 - 12:35 MW Johnson, J F SSEC223A

ENGLISH 101-COLLEGE READING AND COMPOSITION I (UC/CSU) - 3 UNITS

24896	8:00 - 11:20	MW	Maselli, S A	SSEC102
<i>(Starts 02/10/2020, Ends 04/05/2020)</i>				
24899	8:00 - 9:25	MW	Arms, S	COX523
24900	8:00 - 9:25	TTh	Bohn, J L	SSEC102
24902	8:00 - 11:10	Sa	Johnson, L D	SSEC125A
24903	9:35 - 11:00	MW	Arms, S	COX523
24904	9:35 - 11:00	MW	Eckersley, D S	SSEC125A
24905	9:35 - 11:00	TTh	Evans, M D	SSEC125A
24906	9:35 - 11:00	TTh	Firpo, N T	SSEC125B
24921	9:35 - 11:00	MW	Johnson, J F	SSEC223A
25642	9:35 - 11:00	MW	Cifarelli, D L	SSEC210
24907	11:10 - 12:35	MW	Evans, M D	SSEC125A
24908	11:10 - 12:35	TTh	Cifarelli, D L	SSEC210
24922	11:10 - 12:35	MW	Johnson, J F	SSEC223A
24923	11:10 - 12:35	MW	Ruvalcaba, V	SSEC210
25641	11:10 - 12:35	TTh	Freedman, J M	SSEC125A
24909	12:45 - 2:10	MW	Evans, M D	SSEC125A
24910	12:45 - 2:10	TTh	McDuffie, A L	SSEC125B
24915	12:45 - 2:10	TTh	Evans, M D	SSEC125A

Evening Classes

24916	6:30 - 9:40	T	Billingslea, N L	SSEC102
24917	6:30 - 9:40	W	McClain, S R	SSEC125B

29176 6:30 hrs/wk TBA Maselli, S A ONLINE
This section is an online class offered through Canvas. On the first day of the term, go to Canvas through the student portal <https://mycollege.laccd.edu> or through <https://learn.laccd.edu>. For more information about online classes, go to <http://www.lasc.edu/students/onlineservices/index.html>. (Starts 04/14/2020, Ends 06/08/2020)

24918 3:10 hrs/wk TBA Maselli, S A ONLINE
This section is an online class offered through Canvas. On the first day of the term, go to Canvas through the student portal <https://mycollege.laccd.edu> or through <https://learn.laccd.edu>. For more information about online classes, go to <http://www.lasc.edu/students/onlineservices/index.html>. (Starts 04/14/2020, Ends 06/08/2020)

24919 3:10 hrs/wk TBA Maselli, S A ONLINE
This section is an online class offered through Canvas. On the first day of the term, go to Canvas through the student portal <https://mycollege.laccd.edu> or through <https://learn.laccd.edu>. For more information about online classes, go to <http://www.lasc.edu/students/onlineservices/index.html>. (Starts 04/14/2020, Ends 06/08/2020)

24920 6:30 hrs/wk TBA Drawbond, J N ONLINE
This section is an online class offered through Canvas. On the first day of the term, go to Canvas through the student portal <https://mycollege.laccd.edu> or through <https://learn.laccd.edu>. For more information about online classes, go to <http://www.lasc.edu/students/onlineservices/index.html>. (Starts 04/14/2020, Ends 06/08/2020)

ENGLISH 102-COLLEGE READING AND COMPOSITION II (UC/CSU) - 3 UNITS

Enrollment Requirement: ENGLISH 101

18397 11:10 - 12:35 MW Dillon, S V SSEC125B

Evening Classes

20634	6:30 - 9:40	W	Slama, J M	SSEC102
18398	3:10 hrs/wk	TBA	Dillon, S V	ONLINE

This section is an online class offered through Canvas. On the first day of the term, go to Canvas through the student portal <https://mycollege.laccd.edu> or through <https://learn.laccd.edu>. For more information about online classes, go to <http://www.lasc.edu/students/onlineservices/index.html>.

24935 3:10 hrs/wk TBA Dillon, S V ONLINE
This section is an online class offered through Canvas. On the first day of the term, go to Canvas through the student portal <https://mycollege.laccd.edu> or through <https://learn.laccd.edu>. For more information about online classes, go to <http://www.lasc.edu/students/onlineservices/index.html>.

ENGLISH 103-COMPOSITION AND CRITICAL THINKING (UC/CSU) - 3 UNITS

Enrollment Requirement: ENGLISH 101

18468 8:00 - 11:10 Sa DeFrance, R SSEC218

LA PROMISE

19086	8:00 - 9:25	TTh	Arms, S	COX523
19088	8:00 - 9:25	MW	Cifarelli, D L	SSEC210
25643	8:00 - 9:25	MW	Van Dyck, S A	SSEC125A
20692	8:00 - 11:10	MW	Lopez, M	SSEC102

(Starts 04/13/2020, Ends 06/08/2020)

21031 8:00 - 9:25 TTh Cifarelli, D L SSEC210

18469 9:35 - 11:00 MW Ruvalcaba, V SSEC223A

LA PROMISE

18470	9:35 - 11:00	MW	Dillon, S V	SSEC125B
-------	--------------	----	-------------	----------

19087 9:35 - 11:00 TTh Cifarelli, D L SSEC210

Enrollment restricted to students entering the Puente Program. Contact Dr. Daniels Ortega at (323) 241-5201 or e-mail at Ortegad@lasc.edu.

20691 9:35 - 11:00 TTh Johnson, J F SSEC223A

LA PROMISE

18472	11:10 - 12:35	TTh	Felix, J G	SSEC218
24944	11:10 - 12:35	TTh	Marquez, J E	SSEC102

LA PROMISE

25645	11:10 - 12:35	TTh	Baker, P L	SSEC125B
18471	12:45 - 2:10	MW	Marquez, J E	SSEC210

LA PROMISE

25644	12:45 - 2:10	TTh	Hicks, S J	SSEC102
-------	--------------	-----	------------	---------

English Placement Logic Tree

HIGH SCHOOL STUDENTS		
IF A STUDENT HAS A	PLACE STUDENT IN	RECOMMENDED SUPPLEMENTAL COURSES
HS GPA \geq 2.6	English 101, College English	
HS GPA from 1.9 to 2.59	English 101, College English	English 72, English Bridge
HS GPA < 1.9	English 101, College English	Reading 98
Optional Preparation Course for English 101	English 145 (Credit) AND/OR Reading 25 (Credit)	

RE-ENTRY STUDENTS		
IF A STUDENT HAS BEEN OUT OF SCHOOL FOR	PLACE STUDENT IN	STRONGLY SUGGESTED CO-REQUISITES
2 Years or Less	English 101, College English	
5 Years to 9 Years	English 101, College English	English 72, English Bridge
More than 10 Years	English 101, College English	Reading 98



English Course Sequence Overview

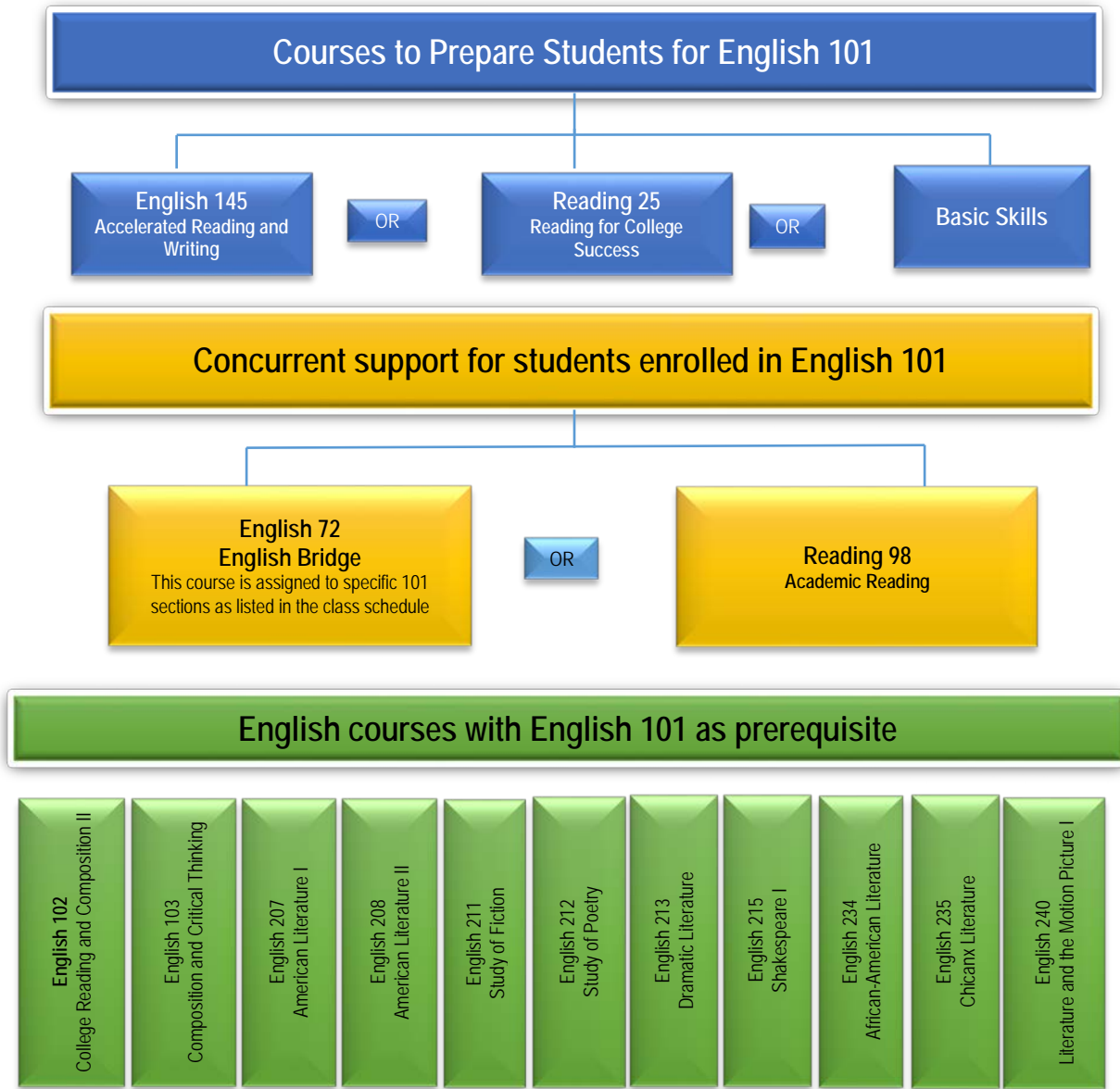

Evening Classes

20694 6:30 - 9:40 T Johnson, J F SSEC210

18473 3:10 hrs/wk TBA Dillon, S V ONLINE

This section is an online class offered through Canvas. On the first day of the term, go to Canvas through the student portal <https://mycollege.laccd.edu> or through <https://learn.laccd.edu>. For more information about online classes, go to <http://www.lasc.edu/students/online-services/index.html>.

18474 3:10 hrs/wk TBA Bohn, J L ONLINE

This section is an online class offered through Canvas. On the first day of the term, go to Canvas through the student portal <https://mycollege.laccd.edu> or through <https://learn.laccd.edu>. For more information about online classes, go to <http://www.lasc.edu/students/online-services/index.html>.

20693 6:30 hrs/wk TBA Diaz, D ONLINE

This section is an online class offered through Canvas. On the first day of the term, go to Canvas through the student portal <https://mycollege.laccd.edu> or through <https://learn.laccd.edu>. For more information about online classes, go to <http://www.lasc.edu/students/online-services/index.html>. (Starts 04/13/2020, Ends 06/08/2020)

ENGLISH 145-ACCELERATED READING, REASONING, AND WRITING - 3 UNITS

~~28489 lec 9:35 - 11:00 MW Eckersley, D S SSEC125A~~

~~& 28491 lab 1:05 hrs/wk TBA Eckersley, D S SSEC125A~~

24875 lec 11:10 - 12:35 TTh Eckersley, D S SSEC217

& 24878 lab 1:05 hrs/wk TBA Eckersley, D S SSEC217

ENGLISH 207-AMERICAN LITERATURE I (UC/CSU) - 3 UNITS

20695 11:10 - 12:35 MW Maselli, S A SSEC102

ENGLISH 212-POETRY (UC/CSU) - 3 UNITS

Enrollment Requirement: EGNLISH 101 or ENGLISH 101

Evening Classes

24955 6:30 - 9:40 M Johnson, J F SSEC223A

ENGLISH 234-AFRICAN-AMERICAN LITERATURE I (UC/CSU) - 3 UNITS

Enrollment Requirement: ENGLISH 101

20697 9:35 - 11:00 TTh Arms, S COX523

ENVIRONMENTAL SCIENCE

ENV SCI 1 - INTRODUCTION TO ENVIRONMENTAL SCIENCE (UC/CSU)

- 3 UNITS

Evening Class

29428 5:00 - 8:20 MW Doose, P R SOS207

(Starts 04/14/2020, Ends 06/08/2020)

FRENCH

FRENCH 1-ELEMENTARY FRENCH I (UC/CSU) - 5 UNITS

11311 9:35 - 12:05 TTh LaValle-Shepstone, A D SSEC323

GEOGRAPHY

GEOG 1-PHYSICAL GEOGRAPHY (UC/CSU) - 3 UNITS

12188 9:35 - 11:00 TTh Kemble, S M SOS207

24756 6:30 hrs/wk TBA Kemble, S M ONLINE

This section is an online class offered through Canvas. On the first day of the term, go to Canvas through the student portal <https://mycollege.laccd.edu> or through <https://learn.laccd.edu>. For more information about online classes, go to <http://www.lasc.edu/students/online-services/index.html>. (Starts 02/10/2020, Ends 04/05/2020)

GEOG 2-CULTURAL ELEMENTS OF GEOGRAPHY (UC/CSU) - 3 UNITS

25768 6:30 hrs/wk TBA Conley, J M ONLINE

This section is an online class offered through Canvas. On the first day of the term, go to Canvas through the student portal <https://mycollege.laccd.edu> or through <https://learn.laccd.edu>. For more information about online classes, go to <http://www.lasc.edu/students/online-services/index.html>. (Starts 02/10/2020, Ends 04/05/2020)

GEOG 15-PHYSICAL GEOGRAPHY LABORATORY (UC/CSU) - 2 UNITS

Enrollment Requirement: Geography 1

20859 lec 11:10 - 12:15 TTh Kemble, S M SOS207

& 20860 lab 12:15 - 2:25 TTh Kemble, S M SOS207

(Starts 02/10/2020, Ends 04/05/2020)

GEOLOGY

GEOLOGY 1-PHYSICAL GEOLOGY (UC/CSU) - 3 UNITS

22005 9:35 - 12:45 W Doose, P R SOS207

GEOLOGY 6-PHYSICAL GEOLOGY LABORATORY (UC/CSU) - 2 UNITS

Enrollment Requirement: GEOLOGY 1

24757 lec 8:00 - 10:05 F Domenico, G K SOS207

& 24758 lab 10:05 - 2:20 F Domenico, G K SOS211

(Starts 04/14/2020, Ends 06/08/2020)

22006 lec 9:35 - 10:25 M Doose, P R SOS207

& 22007 lab 10:25 - 12:30 M Doose, P R SOS207

HEALTH

HEALTH 8-WOMEN'S PERSONAL HEALTH (UC/CSU) - 3 UNITS

13921 1:00 - 2:25 TTh Tatum, H L LFWC120

HEALTH 11-PRINCIPLES OF HEALTHFUL LIVING (UC/CSU) - 3 UNITS

24759 8:00 - 9:25 TTh Collins Heads, S K LFWC120

16139 9:35 - 11:00 MW Collins Heads, S K LFWC120

16161 11:10 - 12:35 MW Collins Heads, S K LFWC120

16170 1:10 - 2:35 MW Tatum, H L LFWC120

Evening Classes

16218 6:30 - 9:40 M Tatum, H L LFWC120

16196 6:30 hrs/wk TBA Tatum, H L ONLINE

This section is an online class offered through Canvas. On the first day of the term, go to Canvas through the student portal <https://mycollege.laccd.edu> or through <https://learn.laccd.edu>. For more information about online classes, go to <http://www.lasc.edu/students/online-services/index.html>. (Starts 02/10/2020, Ends 04/05/2020)

HEALTH 12-SAFETY EDUCATION AND FIRST AID (UC/CSU) - 3 UNITS

24760 11:10 - 2:30 TTh Barker, D LFWC212

(Starts 02/10/2020, Ends 04/05/2020)

HEALTH 21-HUMAN SEXUALITY (UC/CSU) - 3 UNITS

25770 8:00 - 9:25 MW Collins Heads, S K LFWC120

24761 6:30 hrs/wk TBA Watkins, P G ONLINE

This section is an online class offered through Canvas. On the first day of the term, go to Canvas through the student portal <https://mycollege.laccd.edu> or through <https://learn.laccd.edu>. For more information about online classes, go to <http://www.lasc.edu/students/online-services/index.html>. (Starts 04/14/2020, Ends 06/08/2020)

HEALTH 48-MEN'S PERSONAL HEALTH - 3 UNITS

25771 9:35 - 11:00 MW Barker, D SOS105

HEALTH 101-INTRODUCTION TO PUBLIC HEALTH (CSU) - 3 UNITS

20884 6:30 hrs/wk TBA Saint-Paul, J D ONLINE

This section is an online class offered through Canvas. On the first day of the term, go to Canvas through the student portal <https://mycollege.laccd.edu> or through <https://learn.laccd.edu>. For more information about online classes, go to <http://www.lasc.edu/students/online-services/index.html>. (Starts 02/10/2020, Ends 04/05/2020)

HEALTH OCCUPATIONS

HLTHOCC 62-SKILL SET FOR THE HEALTH CARE PROFESSIONAL (CSU) - 2 UNITS

23329 lec 2:00 hrs/wk TBA Bernard, D D S-OFFSITE

& 23540 lab 2:00 - 5:10 TTh Bernard, D D S-OFFSITE

Freemont High School

(Starts 04/13/2020, Ends 06/08/2020)

HLTHOCC 63-BASIC MEDICAL TERMINOLOGY, PATHOPHYSIOLOGY AND PHARMACOLOGY (CSU) - 2 UNITS

20114 4:15 hrs/wk TBA Saint-Paul, J D ONLINE

This section is an online class offered through Canvas. On the first day of the term, go to Canvas through the student portal <https://mycollege.laccd.edu> or through <https://learn.laccd.edu>. For more information about online classes, go to <http://www.lasc.edu/students/online-services/index.html>. (Starts 02/10/2020, Ends 04/05/2020)

27266 4:15 hrs/wk TBA Saint Paul, J D ONLINE

This section is an online class offered through Canvas. On the first day of the term, go to Canvas through the student portal <https://mycollege.laccd.edu> or through <https://learn.laccd.edu>. For more information about online classes, go to <http://www.lasc.edu/students/online-services/index.html>. (Starts 02/10/2020, Ends 04/05/2020)

HLTHOCC 64-CULTURAL AND LEGAL TOPICS FOR HEALTH CARE PROFESSIONALS (CSU) - 1 UNIT

20115 2:05 hrs/wk TBA Saint-Paul, J D ONLINE

This section is an online class offered through Canvas. On the first day of the term, go to Canvas through the student portal <https://mycollege.laccd.edu> or through <https://learn.laccd.edu>. For more information about online classes, go to <http://www.lasc.edu/students/online-services/index.html>. (Starts 04/13/2020, Ends 06/08/2020)

23328 2:05 hrs/wk TBA Saint Paul, J D ONLINE

This section is an online class offered through Canvas. On the first day of the term, go to Canvas through the student portal <https://mycollege.laccd.edu> or through <https://learn.laccd.edu>. For more information about online classes, go to <http://www.lasc.edu/students/online-services/index.html>. (Starts 04/13/2020, Ends 06/08/2020)

HLTHOCC 65-FUNDAMENTALS FOR THE HEALTH CARE PROFESSIONAL (CSU) - 2.5 UNITS

23330 2:00 - 4:50 MTh Bernard, D D S-OFFSITE

Freemont High School

(Starts 02/10/2020, Ends 04/05/2020)

HISTORY

HISTORY 1-INTRODUCTION TO WESTERN CIVILIZATION I (UC/CSU) - 3 UNITS

17030	8:00 - 9:25	TTh	Flowers, E R	SSEC223B
17032	9:35 - 11:00	MW	Clayborne, D D	SSEC323

HISTORY 2-INTRODUCTION TO WESTERN CIVILIZATION II (UC/CSU) - 3 UNITS

26590	8:00 - 9:25	MW	Flowers, E R	SSEC223B
-------	-------------	----	--------------	----------

Evening Classes

17097	6:30 - 9:40	M	Clayborne, D D	SSEC218
-------	-------------	---	----------------	---------

HISTORY 11-POLITICAL AND SOCIAL HISTORY OF THE UNITED STATES I (UC/CSU) - 3 UNITS

17249	11:10 - 12:35	MW	Powell, W A	SSEC201B
-------	---------------	----	-------------	----------

Evening Classes

17252	6:30 - 9:40	W	Powell, W A	SSEC201B
-------	-------------	---	-------------	----------

17250	3:10 hrs/wk	TBA	Flowers, E R	ONLINE
-------	-------------	-----	--------------	--------

This section is an online class offered through Canvas. On the first day of the term, go to Canvas through the student portal <https://mycollege.laccd.edu> or through <https://ilearn.laccd.edu>. For more information about online classes, go to <http://www.lasc.edu/students/onlineservices/index.html>.

20116	6:30 hrs/wk	TBA	Flowers, E R	ONLINE
-------	-------------	-----	--------------	--------

This section is an online class offered through Canvas. On the first day of the term, go to Canvas through the student portal <https://mycollege.laccd.edu> or through <https://ilearn.laccd.edu>. For more information about online classes, go to <http://www.lasc.edu/students/onlineservices/index.html>. (Starts 04/13/2020, Ends 06/08/2020)

HISTORY 12-POLITICAL AND SOCIAL HISTORY OF THE UNITED STATES II (UC/CSU) - 3 UNITS

17562	11:10 - 12:35	TTh	Powell, W A	SSEC201B
-------	---------------	-----	-------------	----------

17563	3:10 hrs/wk	TBA	Flowers, E R	ONLINE
-------	-------------	-----	--------------	--------

This section is an online class offered through Canvas. On the first day of the term, go to Canvas through the student portal <https://mycollege.laccd.edu> or through <https://ilearn.laccd.edu>. For more information about online classes, go to <http://www.lasc.edu/students/onlineservices/index.html>.

HISTORY 41-THE AFRICAN AMERICAN IN THE HISTORY OF THE U.S. I (UC/CSU) - 3 UNITS

17616	9:35 - 11:00	TTh	Powell, W A	SSEC201B
-------	--------------	-----	-------------	----------

20629	9:35 - 11:00	MW	Powell, W A	SSEC201B
-------	--------------	----	-------------	----------

Evening Classes

17618	6:30 - 9:40	M	Powell, W A	SSEC201B
-------	-------------	---	-------------	----------

HISTORY 42-THE AFRICAN AMERICAN IN THE HISTORY OF THE U.S. II (UC/CSU) - 3 UNITS

26592	9:35 - 11:00	MW	Flowers, E R	SSEC223B
-------	--------------	----	--------------	----------

21046	12:45 - 2:10	TTh	Powell, W A	SSEC201B
-------	--------------	-----	-------------	----------

HISTORY 43-THE MEXICAN-AMERICAN IN THE HISTORY OF THE UNITED STATES I (UC/CSU) - 3 UNITS

17634	6:30 - 9:40	T	Soto, J	SSEC315
-------	-------------	---	---------	---------

HUMANITIES

HUMAN 1-CULTURAL PATTERNS OF WESTERN CIVILIZATION (UC/CSU) - 3 UNITS

10318	11:10 - 12:35	MW	Donovetsky, G	COX530
-------	---------------	----	---------------	--------

29627	11:10 - 2:30	MW	Donovetsky, G	COX530
-------	--------------	----	---------------	--------

(Starts 04/14/2020, Ends 06/08/2020)

29628	2:30 - 5:50	MW	Donovetsky, G	COX530
-------	-------------	----	---------------	--------

(Starts 04/14/2020, Ends 06/08/2020)

Evening Classes

10372	6:30 - 9:40	T	Donovetsky, G	COX525
-------	-------------	---	---------------	--------

10339	3:10 hrs/wk	TBA	Sweeney, C P	ONLINE
-------	-------------	-----	--------------	--------

This section is an online class offered through Canvas. On the first day of the term, go to Canvas through the student portal <https://mycollege.laccd.edu> or through <https://ilearn.laccd.edu>. For more information about online classes, go to <http://www.lasc.edu/students/onlineservices/index.html>.

20470	3:10 hrs/wk	TBA	Young, E L	ONLINE
-------	-------------	-----	------------	--------

This section is an online class offered through Canvas. On the first day of the term, go to Canvas through the student portal <https://mycollege.laccd.edu> or through <https://ilearn.laccd.edu>. For more information about online classes, go to <http://www.lasc.edu/students/onlineservices/index.html>.

HUMAN 31-PEOPLE IN CONTEMPORARY SOCIETY (UC/CSU) - 3 UNITS

20469	3:10 hrs/wk	TBA	Noonan, L F	ONLINE
-------	-------------	-----	-------------	--------

This section is an online class offered through Canvas. On the first day of the term, go to Canvas through the student portal <https://mycollege.laccd.edu> or through <https://ilearn.laccd.edu>. For more information about online classes, go to <http://www.lasc.edu/students/onlineservices/index.html>.

JOURNALISM

JOURNAL 105-MASS COMMUNICATIONS (UC/CSU) - 3 UNITS

26611	11:10 - 12:35	MW	Ritchie, R L	SSEC223B
-------	---------------	----	--------------	----------

KINESIOLOGY

KIN 217-SELF-DEFENSE SKILLS - 1 UNIT

24784	lab 8:00 - 9:05	MW	Estrada, R E	LFWC211
-------	-----------------	----	--------------	---------

KIN 217-2-SELF-DEFENSE SKILLS II (CSU) - 1 UNIT

24783	lab 8:00 - 9:05	MW	Estrada, R E	LFWC211
-------	-----------------	----	--------------	---------

KIN 229-BODY CONDITIONING SKILLS - 1 UNIT

Evening Classes

24785	lab 6:30 - 8:35	T	Estrada, R E	LFWC211
-------	-----------------	---	--------------	---------

KIN 250-WEIGHT TRAINING SKILLS (CSU) - 1 UNIT

Evening Classes

24786	lab 6:30 - 7:35	TTh	Jackson, F B	LFWC216
-------	-----------------	-----	--------------	---------

KIN 287-BASKETBALL SKILLS (CSU) - 1 UNIT

24810	lab 8:00 - 11:10	Sa	Washington, H	LFWC GYM
-------	------------------	----	---------------	----------

24811	lab 6:30 - 9:40	M	Estrada, R E	LFWC GYM
-------	-----------------	---	--------------	----------

KIN 289-1-SOCCER SKILLS I (CSU) - 1 UNIT

24814	lab 8:00 - 11:10	Sa	Vara, J A	FIELD
-------	------------------	----	-----------	-------

KIN 301-1-SWIMMING SKILLS I (CSU) - 1 UNIT

20870	lab 1:00 - 2:25	TTh	Collins Heads, S K	LFWC POOL
-------	-----------------	-----	--------------------	-----------

KIN 301-2-SWIMMING SKILLS II (CSU) - 1 UNIT

20871	lab 1:00 - 2:25	TTh	Collins Heads, S K	LFWC POOL
-------	-----------------	-----	--------------------	-----------

KIN 303-1-AQUA AEROBICS I (CSU) - 1 UNIT

24815	lab 11:10 - 12:35	MW	Vara, J A	LFWC POOL
-------	-------------------	----	-----------	-----------

KIN 303-2-AQUA AEROBICS II (CSU) - 1 UNIT

24817	lab 11:10 - 12:35	MW	Vara, J A	LFWC POOL
-------	-------------------	----	-----------	-----------

KIN 327-LIFELONG FITNESS LAB (CSU) - 1 UNIT

23237	lab 9:35 - 11:00	TTh	Estrada, R E	LFWC216
-------	------------------	-----	--------------	---------

KIN 327-2-LIFELONG FITNESS LAB (UC/CSU) - 1 UNIT

Enrollment Requirement: Kin 327-1

24824	lab 9:35 - 11:00	TTh	Estrada, R E	LFWC216
-------	------------------	-----	--------------	---------

KIN 330-1-CARDIO KICKBOXING I (CSU) - 1 UNIT

Evening Classes

24828	lab 3:00 - 4:25	TTh	Quintero, M A	LFWC211
-------	-----------------	-----	---------------	---------

KIN 336-1-ZUMBA FITNESS I (CSU) - 1 UNIT

12484	lab 8:00 - 9:25	TTh	Estrada, R E	LFWC212
-------	-----------------	-----	--------------	---------

KIN 345-BODY DYNAMICS ACTIVITY - 1 UNIT

23107	lab 9:35 - 11:00	MW	Estrada, R E	LFWC212
-------	------------------	----	--------------	---------

Evening Classes

23109	lab 6:30 - 9:40	M	Estrada, R E	LFWC212
-------	-----------------	---	--------------	---------

KIN 351-YOGA - 1 UNIT

24807	lab 11:10 - 12:35	MW	Alcocer, B W	LFWC211
-------	-------------------	----	--------------	---------

Evening Classes

24805	lab 6:30 - 7:55	MW	Vara, J	LFWC211
-------	-----------------	----	---------	---------

KIN 351-2-YOGA II (CSU) - 1 UNIT

24808	lab 11:10 - 12:35	TTh	Alcocer, B W	LFWC211
-------	-------------------	-----	--------------	---------

KIN 391-VOLLEYBALL - 1 UNIT

20875	lab 1:00 - 2:25	MW	Skarr, G T	LFWC GYM
-------	-----------------	----	------------	----------

KIN 391-2-VOLLEYBALL II - 1 UNIT

24829	lab 1:00 - 2:25	MW	Skarr, G T	LFWC GYM
-------	-----------------	----	------------	----------

KINESIOLOGY ATHLETICS

KIN ATH 552-INTERCOLLEGIATE SPORTS-CONDITIONING & SKILLS TRAINING (RPT 3) - 1 UNIT

Evening Classes

23326	lab 4:00 - 5:25	MW	Cain, L	FIELD
-------	-----------------	----	---------	-------

29647	lab 5:00 - 6:25	MTWTh	Booker, C L	LFWCGYM
-------	-----------------	-------	-------------	---------

(Starts 04/14/2020, Ends 06/08/2020)

KINESIOLOGY MAJOR

KIN MAJ 100-INTRODUCTION TO KINESIOLOGY (CSU) - 3 UNITS

20876	6:30 hrs/wk	TBA	Estrada, R E	ONLINE
-------	-------------	-----	--------------	--------

This section is an online class offered through Canvas. On the first day of the term, go to Canvas through the student portal <https://mycollege.laccd.edu> or through <https://ilearn.laccd.edu>. For more information about online classes, go to <http://www.lasc.edu/students/onlineservices/index.html>.

(Starts 02/10/2020, Ends 04/05/2020)

KIN MAJ 101-FIRST AID AND CPR (CSU) - 3 UNITS

26736	11:10 - 2:20	TTh	Barker, D	SOS105
-------	--------------	-----	-----------	--------

(Starts 04/14/2020, Ends 06/08/2020)

KIN MAJ 200-SPORT MANAGEMENT (CSU) (RPT 1) - 3 UNITS

24831	6:30 hrs/wk	TBA	Estrada, R E	ONLINE
-------	-------------	-----	--------------	--------

This section is an online class offered through Canvas. On the first day of the term, go to Canvas through the student portal <https://mycollege.laccd.edu> or through <https://ilearn.laccd.edu>. For more information about online classes, go to <http://www.lasc.edu/students/onlineservices/index.html>.

(Starts 04/14/2020, Ends 06/08/2020)

LAW

LAW 10-INTRODUCTION TO LEGAL ASSISTANT I (CSU) - 3 UNITS

21932 3:10 hrs/wk TBA Bowman, J ONLINE

This section is an online class offered through Canvas. On the first day of the term, go to Canvas through the student portal <https://mycollege.laccd.edu> or through <https://ilearn.laccd.edu>. For more information about online classes, go to <http://www.lasc.edu/students/onlineservices/index.html>.

29645 6:30 hrs/wk TBA Bowman, J ONLINE

This section is an online class offered through Canvas. On the first day of the term, go to Canvas through the student portal <https://mycollege.laccd.edu> or through <https://ilearn.laccd.edu>. For more information about online classes, go to <http://www.lasc.edu/students/onlineservices/index.html>. (Starts 04/13/2020, Ends 06/08/2020)

LAW 14-LAW OFFICE MANAGEMENT (CSU) - 3 UNITS

26012 3:10 hrs/wk TBA Bowman, J ONLINE

This section is an online class offered through Canvas. On the first day of the term, go to Canvas through the student portal <https://mycollege.laccd.edu> or through <https://ilearn.laccd.edu>. For more information about online classes, go to <http://www.lasc.edu/students/onlineservices/index.html>.

LAW 17-LEGAL WRITING (CSU) - 3 UNITS

Enrollment Requirement: LAW 10

25902 3:10 hrs/wk TBA Lacy-Davis, B ONLINE

This section is an online class offered through Canvas. On the first day of the term, go to Canvas through the student portal <https://mycollege.laccd.edu> or through <https://ilearn.laccd.edu>. For more information about online classes, go to <http://www.lasc.edu/students/onlineservices/index.html>.

LIBRARY SCIENCE

LIB SCI 101-COLLEGE RESEARCH SKILLS (UC/CSU) - 1 UNIT

This course uses free/zero cost open textbook.

20478 1:00 - 3:20 M Drepaui, N A COX218

(Starts 02/10/2020, Ends 04/05/2020)

20479 2:05 hrs/wk TBA Farber, D H ONLINE

This section is an online class offered through Canvas. On the first day of the term, go to Canvas through the student portal <https://mycollege.laccd.edu> or through <https://ilearn.laccd.edu>. For more information about online classes, go to <http://www.lasc.edu/students/onlineservices/index.html>. (Starts 04/13/2020, Ends 06/08/2020)

MANAGEMENT

MGMT 2-ORGANIZATION AND MANAGEMENT THEORY (CSU) - 3 UNITS

26568 8:00 - 9:25 TTh Mrava, J A SOCTE203

20553 3:10 hrs/wk TBA Wilson, D A ONLINE

This section is an online class offered through Canvas. On the first day of the term, go to Canvas through the student portal <https://mycollege.laccd.edu> or through <https://ilearn.laccd.edu>. For more information about online classes, go to <http://www.lasc.edu/students/onlineservices/index.html>.

Evening Classes

27348 6:39 - 9:40 M Staff COX530

MGMT 13-SMALL BUSINESS ENTREPRENEURSHIP (CSU) - 3 UNITS

25903 1:10 - 2:35 MW Tabor, D SOCTE201

MGMT 31-HUMAN RELATIONS FOR EMPLOYEES (CSU) - 3 UNITS

27349 3:10 hrs/wk TBA Hawkins, R L ONLINE

This section is an online class offered through Canvas. On the first day of the term, go to Canvas through the student portal <https://mycollege.laccd.edu> or through <https://ilearn.laccd.edu>. For more information about online classes, go to <http://www.lasc.edu/students/onlineservices/index.html>.

MGMT 33-HUMAN CAPITAL MANAGEMENT (CSU) - 3 UNITS

27350 9:35 - 11:00 TTh STAFF TEC221

25904 3:10 hrs/wk TBA Toure, N ONLINE

This section is an online class offered through Canvas. On the first day of the term, go to Canvas through the student portal <https://mycollege.laccd.edu> or through <https://ilearn.laccd.edu>. For more information about online classes, go to <http://www.lasc.edu/students/onlineservices/index.html>.

MATHEMATICS

MATH 125S-INTERMEDIATE ALGEBRA WITH SUPPORT - 5 UNITS

24576 lec 8:00 - 10:30 MW Saakian, L TEC381

& 24577 lab 10:30 - 11:30 MW Saakian, L TEC381

24578 lec 8:00 - 10:30 TTh Ramos, G A TEC211

& 24579 lab 10:30 - 11:30 TTh Ramos, G A TEC211

24580 lec 11:10 - 1:40 MW Dammena, Z W TEC391

& 24581 lab 1:40 - 2:40 MW Dammena, Z W TEC391

25066 lec 11:30 - 2:00 TTh Tadele, G T TEC291

& 25067 lab 2:00 - 3:00 TTh Tadele, G T TEC291

Evening Classes

26996 lec 5:30 - 8:00 MW Gromova, I TEC210

& 26997 lab 8:00 - 9:00 MW Gromova, I TEC210

MATH 134-ACCELERATED ELEMENTARY AND INTERMEDIATE ALGEBRA - 6 UNITS

24569 lec 10:15 - 11:15 MTWTh Hector, E TEC190

& 24570 lab 11:15 - 12:15 MTWTh Hector, E TEC190

MATH 227-STATISTICS (UC/CSU) - 4 UNITS

Enrollment Requirement: Math 125 or Math 122

18071 8:00 - 10:00 MW Hector, E TEC190

18072 8:00 - 10:00 MW Ramos, G A TEC211

18073 8:00 - 10:00 TTh Hector, E TEC190

18074 8:30 - 10:30 MW Dammena, Z W TEC391

18076 8:30 - 10:30 TTh Dammena, Z W TEC391

18077 9:00 - 11:00 MW Elias, D TEC290

23493 9:00 - 11:00 MW Tadele, G T TEC291

24556 9:00 - 11:00 TTh Tadele, G T TEC291

25068 9:00 - 1:00 Sa Sarkisian, E TEC111

27254 9:00 - 11:00 TTh Dammena, D W TEC380

18079 9:35 - 11:30 MW Dammena, D W TEC380

18080 9:35 - 11:30 TTh Elias, D TEC290

27255 9:35 - 11:40 TTh Gizaw, A TEC360

21914 10:10 - 12:10 MW Ramos, G A TEC211

21916 10:10 - 12:10 TTh Dammena, D W TEC380

23242 11:10 - 1:15 MW Martirosian, M TEC111

24572 11:30 - 1:30 MW Elias, D TEC290

25544 12:30 - 2:35 MW Ramos, G A TEC211

27256 12:30 - 2:30 TTh Dammena, D W TEC380

24554 12:45 - 2:45 MW Dammena, D W TEC380

24555 12:45 - 2:45 TTh Elias, D TEC290

24557 1:00 - 3:00 TTh Hector, E TEC190

27257 1:30 - 3:35 TTh Oganyan, K TEC221

24558 2:30 - 4:35 MW Gromova, I TEC210

24559 2:30 - 4:35 TTh Gromova, I TEC210

27258 2:45 - 4:45 TTh Dammena, D W TEC380

Evening Classes

24560 5:00 - 7:00 MW Tadele, G T TEC291

24561 6:00 - 8:00 MW Carbonell, J V TEC360

24562 6:30 - 8:35 MW Chang, Y TEC221

24563 6:30 - 8:35 TTh Tadele, G T TEC291

MATH 236-CALCULUS FOR BUSINESS AND SOCIAL SCIENCE (UC/CSU) - 5 UNITS

Enrollment Requirement: Math 245

19063 12:45 - 3:15 TTh Dammena, Z W TEC391

MATH 240-TRIGONOMETRY (CSU) - 3 UNITS

Enrollment Requirement: Math 125

18149 1:30 - 3:00 MW Saakian, L TEC381

MATH 241S-TRIGONOMETRY WITH VECTORS WITH SUPPORT (CSU) - 4 UNITS

Enrollment Requirement: Math 125, Math 134 and Math 125S

24844 lec 6:00 - 8:05 TTh Harootian, A TEC210

& 24846 lab 8:05 - 8:35 TTh Harootian, A TEC210

MATH 245-COLLEGE ALGEBRA (UC/CSU) - 3 UNITS

Enrollment Requirement: Math 125

18178 11:45 - 1:15 MW Saakian, L TEC381

MATH 260-PRECALCULUS (UC/CSU) - 5 UNITS

Enrollment Requirement: Math 240

24565 8:00 - 10:30 MW Martirosian, M TEC111

MATH 265-CALCULUS WITH ANALYTIC GEOMETRY I (UC/CSU) - 5 UNITS

Enrollment Requirement: Math 240 and Math 245 or Math 260

18294 8:00 - 10:30 TTh Saakian, L TEC381

MATH 266-CALCULUS WITH ANALYTIC GEOMETRY II (UC/CSU) - 5 UNITS

Enrollment Requirement: Math 265

18302 8:00 - 10:30 TTh Martirosian, M TEC111

MATH 267-CALCULUS WITH ANALYTIC GEOMETRY III (UC/CSU) - 5 UNITS

Enrollment Requirement: Math 266

18308 8:00 - 10:30 TTh Barsegian, G TEC221

MATH 270-LINEAR ALGEBRA (UC/CSU) - 3 UNITS

Enrollment Requirement: Math 266

18315 8:00 - 9:30 TTh Minasian, A TEC121

MATH 275-ORDINARY DIFFERENTIAL EQUATIONS (UC/CSU) - 3 UNITS

Enrollment Requirement: Math 267

24566 9:45 - 11:15 TTh Martirosian, M TEC111

Math Placement Logic Tree: STEM Majors

HIGH SCHOOL STUDENTS		
IF A STUDENT HAS A	PLACE STUDENT IN	RECOMMENDED SUPPLEMENTAL COURSES
HS GPA \geq 3.0	Math 240 OR Math 245 OR Math 260	BSKIL 028CE BSKIL 035CE
HS GPA from 2.3 to 3.0	Math 240 OR Math 245 OR Math 260	Math 134 + BSKIL 028CE + BSKIL 035CE
HS GPA $<$ 2.3	Math 240 OR Math 245 OR Math 260	Math 115 & Math 125S + BSKIL 028CE + BSKIL 035CE

RE-ENTRY STUDENTS		
IF A STUDENT HAS BEEN OUT OF SCHOOL FOR	PLACE STUDENT IN	RECOMMENDED SUPPLEMENTAL COURSES
2 Years or Less	Math 240 OR Math 245 OR Math 260	BSKIL 028CE BSKIL 035CE
5 Years to 9 Years	Math 240 OR Math 245 OR Math 260	Math 134 + BSKIL 028CE + BSKIL 035CE
More than 10 Years	Math 240 OR Math 245 OR Math 260	Math 115 & Math 125S + BSKIL 028CE + BSKIL 035CE

* Math course will be recommended by counselors according to student's major and/or educational goal.

Math Placement Logic Tree: Non-STEM Majors

HIGH SCHOOL STUDENTS		
IF A STUDENT HAS A	PLACE STUDENT IN	RECOMMENDED SUPPLEMENTAL COURSES
HS GPA \geq 3.0	Math 215 OR Math 227 OR MATH 236	BSKIL 028CE BSKIL 035CE
HS GPA from 2.3 to 2.9	Math 215 OR Math 227 OR MATH 236	Math 134 + BSKIL 028CE + BSKIL 035CE
HS GPA $<$ 2.3	Math 215 OR Math 227 OR MATH 236	Math 115 & Math 125 S + BSKIL 028CE + BSKIL 035CE

RE-ENTRY STUDENTS		
IF A STUDENT HAS BEEN OUT OF SCHOOL FOR	PLACE STUDENT IN	RECOMMENDED SUPPLEMENTAL COURSES
2 Years or Less	Math 215 OR Math 227 OR MATH 236	BSKIL 028CE BSKIL 035CE
5 Years to 9 Years	Math 215 OR Math 227 OR MATH 236	Math 134 + BSKIL 028CE + BSKIL 035CE
More than 10 Years	Math 215 OR Math 227 OR MATH 236	Math 115 & Math 125 S + BSKIL 028CE + BSKIL 035CE

* Math course will be recommended by counselors according to student's major and/or educational goal.

MICROBIOLOGY

MICRO 1-INTRODUCTORY MICROBIOLOGY (UC/CSU) - 5 UNITS

Enrollment Requirement: Chemistry 51 and (Biology 20 or Physiology 1)

It is intended principally for life science and allied health majors with 6 hours of lab each week.

24833 lec 9:00 - 10:25 MW Syed, E N SOS108
& 24834 lab 11:00 - 2:10 MW Syed, E N SOS108

Evening Classes

24835 lec 6:30 - 9:40 W Patel, A SOS108
& 24836 lab 6:30 - 9:40 TTh Teclé, H SOS108

12498 lab 8:00 - 11:10 TTh Syed, E N SOS108
& 12491 lec 3:10 hrs/wk TBA Kim, K HYBRID

This section is a Hybrid class offered through Canvas. On the first day of the term, go to Canvas through the student portal <https://mycollege.laccd.edu> or through <https://ilearn.laccd.edu>. For more information about online classes, go to <http://www.lasc.edu/students/onlineservices/index.html>.

MICRO 20-GENERAL MICROBIOLOGY (UC/CSU) - 4 UNITS

Enrollment Requirement: Biology 3 or Biology 5 and Chemistry 51

20878 lab 11:30 - 2:40 T Syed, E N SOS108
& 20877 lec 3:10 hrs/wk TBA Syed, E N HYBRID

This section is a Hybrid class offered through Canvas. On the first day of the term, go to Canvas through the student portal <https://mycollege.laccd.edu> or through <https://ilearn.laccd.edu>. For more information about online classes, go to <http://www.lasc.edu/students/onlineservices/index.html>.

MUSIC

MUSIC 101-FUNDAMENTALS OF MUSIC (UC/CSU) - 3 UNITS

20476 9:35 - 11:00 MW STAFF COX534

MUSIC 111-MUSIC APPRECIATION I (UC/CSU) - 3 UNITS

20475 8:00 - 9:25 TTh Pullum, F B COX533
15215 9:35 - 12:55 TTh Wheeler, N COX533

(Starts 02/10/2020, Ends 04/05/2020)

15218 3:10 hrs/wk TBA Bremen, J D ONLINE

This section is an online class offered through Canvas. On the first day of the term, go to Canvas through the student portal <https://mycollege.laccd.edu> or through <https://ilearn.laccd.edu>. For more information about online classes, go to <http://www.lasc.edu/students/onlineservices/index.html>.

15223 3:10 hrs/wk TBA Bremen, J D ONLINE

This section is an online class offered through Canvas. On the first day of the term, go to Canvas through the student portal <https://mycollege.laccd.edu> or through <https://ilearn.laccd.edu>. For more information about online classes, go to <http://www.lasc.edu/students/onlineservices/index.html>.

15232 3:10 hrs/wk TBA Bremen, J D ONLINE

This section is an online class offered through Canvas. On the first day of the term, go to Canvas through the student portal <https://mycollege.laccd.edu> or through <https://ilearn.laccd.edu>. For more information about online classes, go to <http://www.lasc.edu/students/onlineservices/index.html>.

27582 6:30 TBA Bremen, J D ONLINE

This section is an online class offered through Canvas. On the first day of the term, go to Canvas through the student portal <https://mycollege.laccd.edu> or through <https://ilearn.laccd.edu>. For more information about online classes, go to <http://www.lasc.edu/students/onlineservices/index.html>.

(Starts 04/14/2020, Ends 06/08/2020)

MUSIC 141-JAZZ APPRECIATION (UC/CSU) - 3 UNITS

24515 9:35 - 12:45 TTh Wheeler, N COX530

(Starts 04/14/2020, Ends 06/08/2020)

MUSIC 161-INTRODUCTION TO MUSIC TECHNOLOGY (CSU) - 3 UNITS

24418 lec 12:45 - 1:35 MW STAFF COX524
& 24419 lab 1:35 - 2:25 MW STAFF COX524

MUSIC 261-ELECTRONIC MUSIC WORKSHOP (CSU) - 3 UNITS

26615 lec 12:45 - 1:35 MW STAFF COX524
& 26616 lab 1:35 - 2:25 MW STAFF COX524

MUSIC 321-ELEMENTARY PIANO I (UC/CSU) - 2 UNITS

24499 lec 11:10 - 11:40 TTh Cho, S COX534
& 24500 lab 11:40 - 12:30 TTh Cho, S COX534

MUSIC 322-ELEMENTARY PIANO II (UC/CSU) - 2 UNITS

Enrollment Requirement: Music 321

24501 lec 11:10 - 11:40 TTh Cho, S COX534
& 24502 lab 11:40 - 12:30 TTh Cho, S COX534

MUSIC 323-ELEMENTARY PIANO III (UC/CSU) - 2 UNITS

Enrollment Requirement: Music 322

24503 lec 11:10 - 11:40 TTh Cho, S COX534
& 24504 lab 11:40 - 12:30 TTh Cho, S COX534

MUSIC 324-ELEMENTARY PIANO IV (UC/CSU) - 2 UNITS

Enrollment Requirement: Music 323

24505 lec 11:10 - 11:40 TTh STAFF COX534
& 24506 lab 11:40 - 12:30 TTh STAFF COX534

MUSIC 411-ELEMENTARY VOICE I (UC/CSU) - 2 UNITS

Enrollment Requirement: None

24507 lec 11:10 - 11:40 MW Wyatt, G B COX525
& 24508 lab 11:40 - 12:30 MW Wyatt, G B COX525

MUSIC 412-ELEMENTARY VOICE II (UC/CSU) - 2 UNITS

Enrollment Requirement: Music 411

24509 lec 11:10 - 11:40 MW Wyatt, G B COX525
& 24510 lab 11:45 - 12:35 MW Wyatt, G B COX525

MUSIC 413-ELEMENTARY VOICE III (UC/CSU) - 2 UNITS

Enrollment Requirement: Music 412

24511 lec 11:10 - 11:40 MW Wyatt, G B COX525
& 24512 lab 11:45 - 12:35 MW Wyatt, G B COX525

MUSIC 414-ELEMENTARY VOICE IV (UC/CSU) - 2 UNITS

Enrollment Requirement: Music 413

24513 lec 11:10 - 11:40 MW Wyatt, G B COX524
& 24514 lab 11:45 - 12:35 MW Wyatt, G B COX524

NURSING

NURSING 399A-NURSE ASSISTANT TRAINING PROGRAM (CSU) - 6 UNITS

22949 lec 2:00 - 3:20 MTWTh STAFF S OFFSITE
(Starts 02/10/2020, Ends 04/16/2020)

& 22950 lab 7:00 - 4:00 SaSu STAFF HOS PITAL
(Starts 03/07/2020, Ends 04/24/2020)

Fremont High School. Must attend one of the MANDATORY CNA Informational Orientation Sessions to be considered for the CNA Program. The orientation will provide help with application process and requirements for Certified Nurse Assistant and Home Health Aide courses.

Evening Classes

23331 lec 6:00 - 8:05 MW Redeemer, J B WC3
(Starts 02/10/2020, Ends 05/17/2020)

& 23332 lab 7:00 - 1:30 SaSu Kureekottil, B B HOS PITAL

Must attend one of the MANDATORY CNA Informational Orientation Sessions to be considered for the CNA Program. The orientation will provide help with application process and requirements for Certified Nurse Assistant and Home Health Aide courses. The following orientations for the Spring 2020 CNA class will be held on: November 18, 2019 @ 6:00pm or November 23, 2019 @ 10:00am in SOCTE127.

(Starts 03/21/2020, Ends 05/17/2020)

NURSING 399B-HOME HEALTH AIDE TRAINING PROGRAM (CSU) - 2 UNITS

Evening Classes

22157 lec 6:00 - 10:15 MW Pullukalayil, B J SSEC210
& 22158 lab 7:00 - 2:00 SaSu Pullukalayil, B J HOS PITAL

Must attend one of the MANDATORY CNA Informational Orientation Sessions to be considered for the CNA Program. The orientation will provide help with application process and requirements for Certified Nurse Assistant and Home Health Aide courses. The following orientations for the Spring 2020 CNA class will be held on: November 18, 2019 @ 6:00pm or November 23, 2019 @ 10:00am in SOCTE127.

(Starts 05/20/2020, Ends 06/06/2020)

23334 lec 2:00 - 3:20 MTWTh STAFF S OFFSITE
& 23336 lab 7:00 - 3:00 SaSu STAFF HOS PITAL

Fremont High School. Must attend one of the MANDATORY CNA Informational Orientation Sessions to be considered for the CNA Program. The orientation will provide help with application process and requirements for Certified Nurse Assistant and Home Health Aide courses. The following orientations for the Spring 2020 CNA class will be held on: November 18, 2019 @ 6:00pm or November 23, 2019 @ 10:00am in SOCTE127. (Starts 05/09/2020, Ends 05/20/2020)

NURSING 501A-FUNDAMENTALS OF NURSING A (CSU) - 5 UNITS

Enrollment Requirement: Admission to the Nursing Program

20899 lec 1:00 - 3:30 M Joshway, S M SOCTE217
& lec 1:00 - 3:30 T Omuson, V SOCTE217

& 20900 lab 7:00 - 4:00 ThF Omuson, V HOSPITAL
(Starts 02/10/2020, Ends 04/05/2020)

20901 lec 1:00 - 3:30 M Joshway, S M SOCTE217
& lec 1:00 - 3:30 T Omuson, V SOCTE217

& 20902 lab 7:00 - 4:00 WF Song, R E HOSPITAL
(Starts 02/10/2020, Ends 04/05/2020)

20905 lec 1:00 - 3:30 M Joshway, S M SOCTE217
& lec 1:00 - 3:30 T Omuson, V SOCTE217

& 20906 lab 7:00 - 4:20 WTh Joshway, S M HOSPITAL
(Starts 02/10/2020, Ends 04/05/2020)

20903 lec 1:00 - 3:30 M Joshway, S M SOCTE217
& lec 1:00 - 3:30 T Omuson, V SOCTE217

& 20904 lab 3:00 - 11:00 WTh White, M T HOS PITAL
(Starts 02/10/2020, Ends 04/05/2020)

NURSING 501B-FUNDAMENTALS OF NURSING B (CSU) - 5 UNITS

Enrollment Requirement: Admission to the Nursing Program, Nursing 501A

13813 lec 1:00 - 3:30 M Omuson, V SOCTE217
& lec 1:00 - 3:30 T Joshway, S M SOCTE217

& 13816 lab 7:00 - 3:30 ThF Omuson, V HOS PITAL
(Starts 04/13/2020, Ends 06/08/2020)

20907 lec 1:00 - 3:30 M Omuson, V SOCTE217
& lec 1:00 - 3:30 T Joshway, S M SOCTE217

& 20908 lab 7:00 - 3:10 WF Thompson, L J HOS PITAL
(Starts 04/13/2020, Ends 06/08/2020)

20911 lec 1:00 - 3:30 M Omuson, V SOCTE217
& lec 1:00 - 3:30 T Joshway, S M SOCTE217

& 20912 lab 7:00 - 3:10 WTh Joshway, S M HOS PITAL
(Starts 04/13/2020, Ends 06/08/2020)

20909 lec 1:00 - 3:30 M Joshway, S M SOCTE217
 & lec 1:00 - 3:30 T Omuson, V SOCTE217
 & 20910 lab 3:00 - 11:00 WTh De La Cruz, N L HOS PITAL

(Starts 04/13/2020, Ends 06/08/2020)
NURSING 502A-MEDICAL-SURGICAL NURSING A (CSU) - 4.5 UNITS
 Enrollment Requirement: Nursing 501B and Nursing 526
 13872 lec 8:00 - 12:15 M McClellan, I M SOCTE218
 & 13881 lab 7:00 - 3:10 TW Williams, E J HOS PITAL
(Starts 04/13/2020, Ends 06/08/2020)

13895 lec 8:00 - 12:15 M McClellan, I M SOCTE218
 & 13903 lab 7:00 - 3:10 TW Chibueze, C N HOS PITAL
(Starts 04/13/2020, Ends 06/08/2020)

13914 lec 8:00 - 12:50 M McClellan, I M SOCTE218
 & 13935 lab 7:00 - 3:10 FSa Holt-Carter, B Y HOS PITAL
(Starts 04/13/2020, Ends 06/08/2020)

NURSING 502B-MEDICAL-SURGICAL NURSING B (CSU) - 4.5 UNITS
 Enrollment Requirement: Nursing 506A
 20913 lec 9:00 - 2:00 M Thompson, L J SOCTE220
 & 20914 lab 7:00 - 4:00 WTh Thompson, L J HOS PITAL
(Starts 02/10/2020, Ends 04/05/2020)
 20915 lec 9:00 - 2:00 M Thompson, L J SOCTE220
 & 20916 lab 7:00 - 4:00 ThF McClellan, I M HOS PITAL
(Starts 02/10/2020, Ends 04/05/2020)

20917 lec 9:00 - 2:00 M Thompson, L J SOCTE220
 & 20918 lab 7:00 - 4:00 FSa Joshway, S M HOS PITAL
(Starts 02/10/2020, Ends 04/05/2020)

NURSING 503A-ADVANCED MEDICAL-SURGICAL NURSING (CSU) - 4.5 UNITS

Enrollment Requirement: Nursing 502B
 Co-requisite: Nursing 507
 13988 lec 3:00 - 7:30 M Williams, E J SOCTE220
 & 13994 lab 7:00 - 11:35 Th Thompson, L J HOS PITAL
(Starts 04/13/2020, Ends 06/08/2020)

14021 lec 3:00 - 7:30 M Williams, E J SOCTE220
 & 14031 lab 7:00 - 11:35 Th Isibor, N HOS PITAL
(Starts 04/13/2020, Ends 06/08/2020)

20919 lec 3:00 - 7:30 M Williams, E J SOCTE220
 & 20920 lab 7:00 - 11:35 Th McClellan, I M HOS PITAL
(Starts 04/13/2020, Ends 06/08/2020)

NURSING 503B-PSYCHIATRIC NURSING (CSU) - 4.5 UNITS
 Enrollment Requirement: Nursing 501B
 14041 lec 11:00 - 3:50 M McClellan, I M SOCTE218
 & 14046 lab 7:00 - 4:10 TW Omuson, V HOS PITAL
(Starts 02/10/2020, Ends 04/05/2020)

14054 lec 11:00 - 3:50 M McClellan, I M SOCTE218
 & 14063 lab 7:00 - 4:10 ThF Tcheumani, G HOS PITAL
(Starts 02/10/2020, Ends 04/05/2020)

14079 lec 11:00 - 3:50 M McClellan, I M SOCTE218
 & 14090 lab 7:00 - 4:10 TW Ezeobah, N P HOS PITAL
(Starts 02/10/2020, Ends 04/05/2020)

NURSING 506A-MATERNAL AND CHILD HEALTH NURSING A (PEDIATRICS) (CSU) - 4.5 UNITS
 Enrollment Requirement: Nursing 506B
 14096 lec 8:00 - 12:15 M Song, R E SOCTE219
 & 14104 lab 7:00 - 3:10 TSa Biteng, C A HOS PITAL
(Starts 04/13/2020, Ends 06/08/2020)

14128 lec 8:00 - 12:15 M Song, R E SOCTE219
 & 14136 lab 7:00 - 3:10 TW Song, R E HOS PITAL
(Starts 04/13/2020, Ends 06/08/2020)

19458 lec 8:00 - 12:15 M Song, R E SOCTE219
 & 19459 lab 7:00 - 11:35 W Ezeobah, N P HOS PITAL
(Starts 04/13/2020, Ends 06/08/2020)

NURSING 506B-MATERNAL AND CHILD HEALTH NURSING (OBSTETRICS) (CSU) - 4.5 UNITS
 Enrollment Requirement: Nursing 502A
 10115 lec 8:00 - 12:50 M Ezeobah, N P SOCTE219
 & 10121 lab 7:00 - 11:35 W Ezeobah, N P HOS PITAL
(Starts 02/10/2020, Ends 04/05/2020)

10131 lec 8:00 - 12:50 M Ezeobah, N P SOCTE219
 & 10137 lab 7:00 - 3:50 WTh Song, R E HOS PITAL
(Starts 02/10/2020, Ends 04/05/2020)

10158 lec 8:00 - 12:50 M Ezeobah, N P SOCTE219
 & 10176 lab 3:00 - 11:10 TW Haye, N J HOS PITAL
(Starts 02/10/2020, Ends 04/05/2020)

NURSING 507-SENIOR SEMINAR (UC/CSU) - 1 UNIT
 13486 12:00 - 2:20 M Azubuike, C SOCTE220
(Starts 04/13/2020, Ends 06/05/2020)

NURSING 517-MATHEMATICS OF DRUGS AND SOLUTIONS (CSU) - 3 UNITS
 25069 8:00 - 11:10 TF Ezeobah, N P SOCTE218
(Starts 04/14/2020, Ends 06/08/2020)

NURSING 523-PHARMACOLOGY (CSU) - 3 UNITS
 13509 2:00 - 5:10 T Thompson, L J SOCTE218

OCEANOGRAPHY

OCEANO 5-OCEANOGRAPHY AND PHYSICAL LABORATORY (CSU) - 4 UNITS

24837 lec 6:30 hrs/awk TBA Sedki, Z ONLINE
 & 24838 lab 8:00 - 11:20 TTh Sedki, Z SOS211
(Starts 02/10/2020, Ends 04/05/2020)

PHILOSOPHY

PHILOS 1-INTRODUCTION TO PHILOSOPHY (UC/CSU) - 3 UNITS
 15888 9:35 - 11:00 TTh Cavanaugh, M A COX535

Evening Classes
~~26617 4:55 - 8:05 TTh Cavanaugh, M A COX533~~
(Starts 02/10/2020, Ends 04/05/2020)

20090 6:30 hrs/awk TBA Siddiqui, I ONLINE
*This section is an online class offered through Canvas. On the first day of the term, go to Canvas through the student portal <https://mycollege.laccd.edu> or through <https://ilearn.laccd.edu>. For more information about online classes, go to <http://www.lasc.edu/students/onlineservices/index.html>.
 (Starts 04/13/2020, Ends 06/08/2020)*

PHILOS 8-DEDUCTIVE LOGIC (UC/CSU) - 3 UNITS
Evening Classes
~~16331 4:55 - 8:05 MW Cavanaugh, M A COX533~~
(Starts 04/13/2020, Ends 06/08/2020)

PHYSICAL SCIENCE

PHYS SC 1-PHYSICAL SCIENCE I (UC/CSU) - 3 UNITS
 22013 1:25 - 4:35 W Doose, P R SOS207

PHYS SC 14-PHYSICAL SCIENCE LABORATORY (UC/CSU) - 1 UNIT
 22014 lab 1:25 - 3:30 M Doose, P R SOS207

PHYSICS

PHYSICS 7-GENERAL PHYSICS II (UC/CSU) - 4 UNITS
 Enrollment Requirement: Physics 6

13484 lec 1:00 - 2:25 TTh Gamble, B K SOS211
 & 13487 lab 2:35 - 4:00 TTh Gamble, B K SOS211

PHYSICS 38-PHYSICS FOR ENGINEERS AND SCIENTISTS II (UC/CSU) - 5 UNITS

Enrollment Requirement: Math 266 and Physics 37
 13999 lec 8:00 - 10:05 MW Gamble, B K SOS211
 & 14000 lab 10:05 - 11:30 MW Gamble, B K SOS211

PHYSICS 39-PHYSICS FOR ENGINEERS AND SCIENTISTS III (UC/CSU) - 5 UNITS

Enrollment Requirement: Physics 38
~~20897 lec 1:00 - 3:00 MW Gamble, B K SOS211~~
 & ~~20898 lab 3:00 - 4:30 MW Gamble, B K SOS211~~

PHYSIOLOGY

PHYSIOL 1-INTRODUCTION TO HUMAN PHYSIOLOGY (UC/CSU) - 4 UNITS

Enrollment Requirement: Anatomy 1
 14547 lec 9:35 - 12:40 T Roberts, T J SOS101
 & 14549 lab 9:35 - 12:40 Th Patel, A SOS101

Evening Classes
 20117 lec 3:30 - 5:35 MTW Patel, A SOS103
 & 20118 lab 5:35 - 7:40 MTW Brennan, M J SOS103
(Starts 04/13/2020, Ends 06/08/2020)

14571 lec 6:30 - 9:40 M Lord, W A SOS101
 & 14581 lab 6:30 - 9:40 W Oswald, C J SOS101

14552 lec 6:30 hrs/awk TBA Roberts, T J HYBRID
 & 14556 lab 8:00 - 2:35 Sa Ahmadpanah, S M SOS101

*This section is a Hybrid class offered through Canvas. On the first day of the term, go to Canvas through the student portal <https://mycollege.laccd.edu> or through <https://ilearn.laccd.edu>. For more information about online classes, go to <http://www.lasc.edu/students/onlineservices/index.html>.
 (Starts 02/10/2020, Ends 04/05/2020)*

POLITICAL SCIENCE

POL SCI 1-THE GOVERNMENT OF THE UNITED STATES (UC/CSU) - 3 UNITS

15406	8:00 - 9:25	MW	Robert, L A	SSEC201A
15408	8:00 - 9:25	TTh	Robert, L A	SSEC201A
21044	9:00 - 12:10	Sa	Horne, D L	SSEC301A
15416	9:35 - 11:00	MW	Robert, L A	SSEC201A
15423	9:35 - 11:00	TTh	Robert, L A	SSEC201A
15430	11:10 - 12:35	MW	Robert, L A	SSEC201A
15438	12:45 - 2:10	TTh	Howard, T	SSEC201A

Evening Classes

15479	6:30 - 9:40	M	Scott Stafford, J R	SSEC201A
-------	-------------	---	---------------------	----------

15448	3:10 hrs/wk	TBA	Howard, T	ONLINE
-------	-------------	-----	-----------	--------

This section is an online class offered through Canvas. On the first day of the term, go to Canvas through the student portal <https://mycollege.laccd.edu> or through <https://learn.laccd.edu>. For more information about online classes, go to <http://www.lasc.edu/students/onlineservices/index.html>.

15456	3:10 hrs/wk	TBA	Howard, T	ONLINE
-------	-------------	-----	-----------	--------

This section is an online class offered through Canvas. On the first day of the term, go to Canvas through the student portal <https://mycollege.laccd.edu> or through <https://learn.laccd.edu>. For more information about online classes, go to <http://www.lasc.edu/students/onlineservices/index.html>.

20201	6:30 hrs/wk	TBA	Howard, T	ONLINE
-------	-------------	-----	-----------	--------

This section is an online class offered through Canvas. On the first day of the term, go to Canvas through the student portal <https://mycollege.laccd.edu> or through <https://learn.laccd.edu>. For more information about online classes, go to <http://www.lasc.edu/students/onlineservices/index.html>. (Starts 04/13/2020, Ends 06/08/2020)

POL SCI 2-MODERN WORLD GOVERNMENTS (UC/CSU) - 3 UNITS

16206	3:10 hrs/wk	TBA	Howard, T	ONLINE
-------	-------------	-----	-----------	--------

This section is an online class offered through Canvas. On the first day of the term, go to Canvas through the student portal <https://mycollege.laccd.edu> or through <https://learn.laccd.edu>. For more information about online classes, go to <http://www.lasc.edu/students/onlineservices/index.html>.

POL SCI 5-THE HISTORY OF WESTERN POLITICAL THOUGHT

(UC/CSU) - 3 UNITS

20630	3:10 hrs/wk	TBA	Howard, T	ONLINE
-------	-------------	-----	-----------	--------

This section is an online class offered through Canvas. On the first day of the term, go to Canvas through the student portal <https://mycollege.laccd.edu> or through <https://learn.laccd.edu>. For more information about online classes, go to <http://www.lasc.edu/students/onlineservices/index.html>.

POL SCI 7-CONTEMPORARY WORLD AFFAIRS (UC/CSU) - 3 UNITS

26593	3:10 hrs/wk	TBA	Howard, T	ONLINE
-------	-------------	-----	-----------	--------

This section is an online class offered through Canvas. On the first day of the term, go to Canvas through the student portal <https://mycollege.laccd.edu> or through <https://learn.laccd.edu>. For more information about online classes, go to <http://www.lasc.edu/students/onlineservices/index.html>.

POL SCI 50-INTRODUCTION TO RESEARCH IN POLITICAL SCIENCE

(UC/CSU) - 3 UNITS

21045	3:10 hrs/wk	TBA	Howard, T	ONLINE
-------	-------------	-----	-----------	--------

This section is an online class offered through Canvas. On the first day of the term, go to Canvas through the student portal <https://mycollege.laccd.edu> or through <https://learn.laccd.edu>. For more information about online classes, go to <http://www.lasc.edu/students/onlineservices/index.html>.

PSYCHOLOGY

PSYCH 1-GENERAL PSYCHOLOGY 1 (UC/CSU) - 3 UNITS

17010	8:00 - 9:25	MW	Apenahier, L E	SSEC301A
17012	8:00 - 9:25	TTh	Ford, B J	SSEC323
17014	9:35 - 11:00	MW	Apenahier, L E	SSEC301A
17016	9:35 - 11:00	TTh	Apenahier, L E	SSEC301A
17017	11:10 - 12:35	MW	Meena, D	SSEC301B

Evening Classes

17027	4:45 - 6:10	MW	McNamee, D L	SSEC209
-------	-------------	----	--------------	---------

17033	4:55 - 6:20	TTh	STAFF	SSEC315
-------	-------------	-----	-------	---------

17042	6:30 - 9:40	T	Robinson, P K	SSEC301B
-------	-------------	---	---------------	----------

17024	3:10 hrs/wk	TBA	Haynes, S	ONLINE
-------	-------------	-----	-----------	--------

This section is an online class offered through Canvas. On the first day of the term, go to Canvas through the student portal <https://mycollege.laccd.edu> or through <https://learn.laccd.edu>. For more information about online classes, go to <http://www.lasc.edu/students/onlineservices/index.html>.

20144	6:30 hrs/wk	TBA	McAlpin, C	ONLINE
-------	-------------	-----	------------	--------

This section is an online class offered through Canvas. On the first day of the term, go to Canvas through the student portal <https://mycollege.laccd.edu> or through <https://learn.laccd.edu>. For more information about online classes, go to <http://www.lasc.edu/students/onlineservices/index.html>. (Starts 04/13/2020, Ends 06/08/2020)

17045	6:30 hrs/wk	TBA	Haynes, S	ONLINE
-------	-------------	-----	-----------	--------

This section is an online class offered through Canvas. On the first day of the term, go to Canvas through the student portal <https://mycollege.laccd.edu> or through <https://learn.laccd.edu>. For more information about online classes, go to <http://www.lasc.edu/students/onlineservices/index.html>. (Starts 04/13/2020, Ends 06/08/2020)

PSYCH 2-BIOLOGICAL PSYCHOLOGY (UC/CSU) - 3 UNITS

Enrollment Requirement: PSYCH 1

17312	8:00 - 9:25	TTh	Apenahier, L E	SSEC301A
-------	-------------	-----	----------------	----------

26595	9:35 - 11:00	MW	STAFF	SSEC301B
-------	--------------	----	-------	----------

LA PROMISE

20108	3:20 hrs/wk	TBA	Crenshaw, G	ONLINE
-------	-------------	-----	-------------	--------

This section is an online class offered through Canvas. On the first day of the term, go to Canvas through the student portal <https://mycollege.laccd.edu> or through <https://learn.laccd.edu>. For more information about online classes, go to <http://www.lasc.edu/students/onlineservices/index.html>.

17313	3:10 hrs/wk	TBA	Ford, B J	ONLINE
-------	-------------	-----	-----------	--------

This section is an online class offered through Canvas. On the first day of the term, go to Canvas through the student portal <https://mycollege.laccd.edu> or through <https://learn.laccd.edu>. For more information about online classes, go to <http://www.lasc.edu/students/onlineservices/index.html>.

PSYCH 14-ABNORMAL PSYCHOLOGY (UC/CSU) - 3 UNITS

Enrollment Requirement: PSYCH 1

17382	11:40 - 12:35	MW	Jackson-Rudd, T M	SSEC322
-------	---------------	----	-------------------	---------

17383	3:10 hrs/wk	TBA	Lee, S	ONLINE
-------	-------------	-----	--------	--------

This section is an online class offered through Canvas. On the first day of the term, go to Canvas through the student portal <https://mycollege.laccd.edu> or through <https://learn.laccd.edu>. For more information about online classes, go to <http://www.lasc.edu/students/onlineservices/index.html>.

PSYCH 37-PSYCHOLOGY OF CODEPENDENCY AND FAMILY SYSTEMS (CSU) - 3 UNITS

Enrollment Requirement: PSYCH 64 and PSYCH 65

Evening Classes

17403	6:30 - 9:40	Th	Crenshaw, G	SSEC201B
-------	-------------	----	-------------	----------

PSYCH 41-LIFE-SPAN PSYCHOLOGY: FROM INFANCY TO OLD AGE

(UC/CSU) - 3 UNITS

26596	11:10 - 12:35	MW	McAlpin, C	SSEC323
-------	---------------	----	------------	---------

LA PROMISE

17454	12:45 - 2:10	TTh	Apenahier, L E	SSEC301A
-------	--------------	-----	----------------	----------

20143	12:45 - 3:55	TTh	El-Armale, D K	SSEC223B
-------	--------------	-----	----------------	----------

(Starts 04/13/2020, Ends 06/08/2020)

17453	3:10 hrs/wk	TBA	Zanders, C	ONLINE
-------	-------------	-----	------------	--------

This section is an online class offered through Canvas. On the first day of the term, go to Canvas through the student portal <https://mycollege.laccd.edu> or through <https://learn.laccd.edu>. For more information about online classes, go to <http://www.lasc.edu/students/onlineservices/index.html>.

PSYCH 43-PRINCIPLES OF GROUP DYNAMICS I (CSU) - 3 UNITS

17511	9:35 - 11:00	MW	Embry, G D	TEC150
-------	--------------	----	------------	--------

PSYCH 64-INTRODUCTION TO ALCOHOL AND DRUG ABUSE (CSU) - 3 UNITS

Evening Classes

10380	6:30 - 9:40	Th	Embry, G D	SSEC301B
-------	-------------	----	------------	----------

PSYCH 65-CHEMICAL DEPENDENCY: INTERVENTION, TREATMENT AND RECOVERY (CSU) - 3 UNITS

10435	12:45 - 2:10	MW	Embry, G D	SSEC201A
-------	--------------	----	------------	----------

PSYCH 82-FIELD WORK II (CSU) - 3 UNITS

Enrollment Requirement: PSYCH 81

Evening Classes

11121	lec 5:15 - 6:05	W	Lee, S	SSEC210
-------	-----------------	---	--------	---------

& 11126	lab 5:20 hrs/wk	TBA	Lee, S	FIELD
---------	-----------------	-----	--------	-------

PSYCH 92-PSYCHOLOGICAL RESEARCH METHODS (CSU) - 5 UNITS

11582	11:10 - 1:40	MW	Apenahier, L E	SSEC301A
-------	--------------	----	----------------	----------

READING

READING 98-ACADEMIC READING (NDA) - 3 UNITS

26631	9:35 - 11:00	MW	Burrus, S D	SSEC209
-------	--------------	----	-------------	---------

26632	9:35 - 11:00	TTh	Burrus, S D	SSEC209
-------	--------------	-----	-------------	---------

26633	12:45 - 2:10	MW	Burrus, S D	SSEC209
-------	--------------	----	-------------	---------

REAL ESTATE

REAL ES 1-REAL ESTATE PRINCIPLES (CSU) - 3 UNITS

20200	6:30 hrs/wk	TBA	Rose, M I	ONLINE
-------	-------------	-----	-----------	--------

This section is an online class offered through Canvas. On the first day of the term, go to Canvas through the student portal <https://mycollege.laccd.edu> or through <https://learn.laccd.edu>. For more information about online classes, go to <http://www.lasc.edu/students/onlineservices/index.html>. (Starts 02/10/2020, Ends 04/05/2020)

REAL ES 7-REAL ESTATE FINANCE I (CSU) - 3 UNITS

21910	3:10 hrs/wk	TBA	Givhan, G E	ONLINE
-------	-------------	-----	-------------	--------

This section is an online class offered through Canvas. On the first day of the term, go to Canvas through the student portal <https://mycollege.laccd.edu> or through <https://learn.laccd.edu>. For more information about online classes, go to <http://www.lasc.edu/students/onlineservices/index.html>.

SOCIOLOGY

SOC 1-INTRODUCTION TO SOCIOLOGY (UC/CSU) - 3 UNITS

15566	8:00 - 9:25	TTh	Porter, P C	SSEC314
15545	9:35 - 11:00	MW	Jones, M N	SSEC314
19257	9:35 - 11:00	TTh	Harris, M J	SSEC223B
15552	11:10 - 12:35	MW	Moreno, E T	SOCTE201
15555	12:45 - 2:10	TTh	Jones, M N	SSEC314

Evening Classes

15574	6:30 - 9:40	Th	Harris, M J	SSEC314
-------	-------------	----	-------------	---------

15558	3:10 hrs/wk	TBA	Wright, K M	ONLINE
-------	-------------	-----	-------------	--------

Note: This is an online course with a significant multimedia component. On the first day of the term, go to Canvas through the student portal <https://mycollege.laccd.edu> or through <https://ilearn.laccd.edu>. For more information about online classes, go to <http://www.lasc.edu/students/onlineclasses/index.html>.

15560	3:10 hrs/wk	TBA	Wright, K M	ONLINE
-------	-------------	-----	-------------	--------

Note: This is an online course with a significant multimedia component. On the first day of the term, go to Canvas through the student portal <https://mycollege.laccd.edu> or through <https://ilearn.laccd.edu>. For more information about online classes, go to <http://www.lasc.edu/students/onlineclasses/index.html>.

20119	6:30 hrs/wk	TBA	Wright, K M	ONLINE
-------	-------------	-----	-------------	--------

Note: This is an online course with a significant multimedia component. On the first day of the term, go to Canvas through the student portal <https://mycollege.laccd.edu> or through <https://ilearn.laccd.edu>. For more information about online classes, go to <http://www.lasc.edu/students/onlineclasses/index.html>.

(Starts 04/13/2020, Ends 06/08/2020)

SOC 2-AMERICAN SOCIAL PROBLEMS (UC/CSU) - 3 UNITS

16583	9:35 - 11:00	TTh	Jones, M N	SSEC314
26597	9:35 - 11:00	MW	White, S L	TEC121

LA PROMISE

16585	11:10 - 12:35	MW	Porter, P C	SSEC209
-------	---------------	----	-------------	---------

16587	3:10 hrs/wk	TBA	Wright, K M	ONLINE
-------	-------------	-----	-------------	--------

Note: This is an online course with a significant multimedia component. On the first day of the term, go to Canvas through the student portal <https://mycollege.laccd.edu> or through <https://ilearn.laccd.edu>. For more information about online classes, go to <http://www.lasc.edu/students/onlineclasses/index.html>.

SOC 4-SOCIOLOGICAL ANALYSIS (UC/CSU) - 3 UNITS

16647	12:45 - 2:10	MW	White, S L	SSEC315
-------	--------------	----	------------	---------

SOC 7-JUVENILE DELINQUENCY (CSU) - 3 UNITS

16667	8:00 - 9:25	MW	Jones, M N	SSEC314
-------	-------------	----	------------	---------

SOC 11-RACE AND ETHNIC RELATIONS (UC/CSU) - 3 UNITS

Enrollment Requirement: Soc 1 and Soc 2

16685	3:10 hrs/wk	TBA	Wright, K M	ONLINE
-------	-------------	-----	-------------	--------

Note: This is an online course with a significant multimedia component. On the first day of the term, go to Canvas through the student portal <https://mycollege.laccd.edu> or through <https://ilearn.laccd.edu>. For more information about online classes, go to <http://www.lasc.edu/students/onlineclasses/index.html>.

SOC 20-DIRECTED PRACTICE IN SOCIAL WELFARE (CSU) - 3 UNITS

16739	lec 3:00 - 4:00	M	Moreno, E T	SOCTE201
& 16742	lab 5:20 hrs/wk	TBA	Moreno, E T	FIELD

SOC 31-SOCIOLOGY OF GENDER (CSU) - 3 UNITS

24751	11:10 - 12:35	MW	Jones, M N	SSEC314
-------	---------------	----	------------	---------

SOC 45-SOCIOLOGY OF MEDIA AND POPULAR CULTURE: EXAMINING HIP HOP (UC/CSU) - 3 UNITS

Enrollment Requirement: Soc 1

24752	3:10 hrs/wk	TBA	Wright, K M	ONLINE
-------	-------------	-----	-------------	--------

This section is an online class offered through Canvas. On the first day of the term, go to Canvas through the student portal <https://mycollege.laccd.edu> or through <https://ilearn.laccd.edu>. For more information about online classes, go to <http://www.lasc.edu/students/onlineclasses/index.html>.

SPANISH

SPANISH 1-ELEMENTARY SPANISH I (UC/CSU) - 5 UNITS

11951	8:00 - 10:30	MW	Persaud, A C	SSEC217
11967	8:00 - 10:30	TTh	Contreras, R	SSEC218
11989	11:10 - 1:40	MW	Contreras, R	SSEC218
22673	11:10 - 1:40	TTh	Chiappelli, G D	SSEC223A
12058	1:10 - 3:40	TTh	Ugas Abreus, B	SSEC218

Evening Classes

12094	4:00 - 6:30	MW	STAFF	SSEC223A
-------	-------------	----	-------	----------

24956	6:30 - 9:00	MW	Linares, M	SSEC310
-------	-------------	----	------------	---------

24957	6:30 - 9:00	TTh	Sun, G	SSEC125B
-------	-------------	-----	--------	----------

SPANISH 2-ELEMENTARY SPANISH II (UC/CSU) - 5 UNITS

Enrollment Requirement: Spanish 1

13524	11:10 - 1:40	MW	Persaud, A C	SSEC217
-------	--------------	----	--------------	---------

Evening Classes

13538	6:30 - 9:00	TTh	Velez, A	SSEC318
-------	-------------	-----	----------	---------

SPANISH 3-INTERMEDIATE SPANISH I (UC/CSU) - 5 UNITS

Enrollment Requirement: Spanish 2

21716	8:00 - 10:30	MW	Contreras, R	SSEC218
-------	--------------	----	--------------	---------

SPANISH 4-INTERMEDIATE SPANISH II (UC/CSU) - 5 UNITS

Enrollment Requirement: Spanish 3

13865	8:00 - 10:30	MW	Contreras, R	SSEC218
-------	--------------	----	--------------	---------

SPANISH 14-SPANISH FOR PUBLIC SERVICE PERSONNEL (CSU) (RPT 1) - 3 UNITS

Evening Classes

24962	4:00 - 7:10	M	STAFF	SSEC223B
-------	-------------	---	-------	----------

SUPERVISION

SUPV 1-ELEMENTS OF SUPERVISION (CSU) - 3 UNITS

20554	3:10 hrs/wk	TBA	Magee, C L	ONLINE
-------	-------------	-----	------------	--------

This section is an online class offered through Canvas. On the first day of the term, go to Canvas through the student portal <https://mycollege.laccd.edu> or through <https://ilearn.laccd.edu>. For more information about online classes, go to <http://www.lasc.edu/students/onlineclasses/index.html>.

SUPV 4-SUPERVISOR'S RESPONSIBILITY FOR MANAGEMENT OF PERSONNEL (CSU) - 3 UNITS

26573	3:10 hrs/wk	TBA	Miramontes, R	ONLINE
-------	-------------	-----	---------------	--------

This section is an online class offered through Canvas. On the first day of the term, go to Canvas through the student portal <https://mycollege.laccd.edu> or through <https://ilearn.laccd.edu>. For more information about online classes, go to <http://www.lasc.edu/students/onlineclasses/index.html>.

29646	6:30 hrs/wk	TBA	Miramontes, R	ONLINE
-------	-------------	-----	---------------	--------

This section is an online class offered through Canvas. On the first day of the term, go to Canvas through the student portal <https://mycollege.laccd.edu> or through <https://ilearn.laccd.edu>. For more information about online classes, go to <http://www.lasc.edu/students/onlineclasses/index.html>.

(Starts 04/13/2020, Ends 06/08/2020)

THEATER

THEATER 100-INTRODUCTION TO THE THEATER (UC/CSU) - 3 UNITS

24543	3:10 hrs/wk	TBA	Evans, J P	ONLINE
-------	-------------	-----	------------	--------

This section is an online class offered through Canvas. On the first day of the term, go to Canvas through the student portal <https://mycollege.laccd.edu> or through <https://ilearn.laccd.edu>. For more information about online classes, go to <http://www.lasc.edu/students/onlineclasses/index.html>.

26669	6:30 hrs/wk	TBA	Evans, J P	ONLINE
-------	-------------	-----	------------	--------

This section is an online class offered through Canvas. On the first day of the term, go to Canvas through the student portal <https://mycollege.laccd.edu> or through <https://ilearn.laccd.edu>. For more information about online classes, go to <http://www.lasc.edu/students/onlineclasses/index.html>.

(Starts 02/10/2020, Ends 04/05/2020)

THEATER 110-HISTORY OF THE WORLD THEATER (UC/CSU) - 3 UNITS

12451	6:30 hrs/wk	TBA	Taylor, K L	ONLINE
-------	-------------	-----	-------------	--------

This section is an online class offered through Canvas. On the first day of the term, go to Canvas through the student portal <https://mycollege.laccd.edu> or through <https://ilearn.laccd.edu>. For more information about online classes, go to <http://www.lasc.edu/students/onlineclasses/index.html>.

(Starts 02/10/2020, Ends 04/05/2020)

THEATER 130-PLAYWRITING (UC/CSU) (RPT 1) - 3 UNITS

24551	11:10 - 12:35	MW	Evans, J P	THEATER
-------	---------------	----	------------	---------

THEATER 240-VOICE AND ARTICULATION FOR THE THEATER (UC/CSU) - 3 UNITS

24545	2:10 - 3:35	MW	Evans, J P	THEATER
-------	-------------	----	------------	---------

THEATER 270-BEGINNING ACTING (UC/CSU) - 3 UNITS

24546	2:10 - 3:35	MW	Evans, J P	THEATER
-------	-------------	----	------------	---------

THEATER 271-INTERMEDIATE ACTING (UC/CSU) - 3 UNITS

Enrollment Requirement: Theater 270. Co-Requisite: Theater 291, Theater 292, Theater 293

24547	lec 2:15 - 2:45	MW	Evans, J P	THEATER
-------	-----------------	----	------------	---------

& 24548	lab 2:45 - 3:35	MW	Evans, J P	THEATER
---------	-----------------	----	------------	---------

THEATER 291-REHEARSALS AND PERFORMANCES I (UC/CSU) (RPT 2) - 1 UNIT

27952	lab 11:10 - 12:35	MW	Evans, J P	THEATER
-------	-------------------	----	------------	---------

THEATER 292-REHEARSALS AND PERFORMANCES II (UC/CSU) (RPT 3) - 2 UNITS

Enrollment Requirement: Theater

24549	lab 11:10 - 2:20	MW	Evans, J P	THEATER
-------	------------------	----	------------	---------

THEATER 315-INTRODUCTION TO THEATRICAL SCENIC DESIGN (UC/CSU) - 3 UNITS

24550	11:10 - 12:35	MW	Evans, J P	THEATER
-------	---------------	----	------------	---------

BASIC SKILLS

BSICKSKL 23CE-COLLEGE AND SCHOLASTIC ASSESSMENT PREPARATION (REPEATABLE) - 0 UNIT

25548	8:00 - 9:35	MTWThF	Lyons, S K	COX535
-------	-------------	--------	------------	--------

(Starts 02/10/2020, Ends 04/05/2020)

15015	8:30 - 1:00	Sa	Santos, S M	SOCTE 203
-------	-------------	----	-------------	-----------

22636	8:30 - 1:00	Sa	Ramirez, M B	COX536
-------	-------------	----	--------------	--------

22635	11:40 - 1:20	MW	STAFF	SSEC318
-------	--------------	----	-------	---------

Evening Classes

15003	6:30 - 8:35	TTh	Villa, A Y	SSEC 323
-------	-------------	-----	------------	----------

BSICKL 44CE-READING AND WRITING FOR COLLEGE AND CAREER READINESS (REPEATABLE) - 0 UNIT

28136	8:35 - 10:00	TTh	Blakely, M E	COX530
Evening Classes				
26638	7:00 - 8:25	TTh	Schwartz, A E	TEC150

ESL CIVICS**ESLCVCS 013CE-ESL AND CIVICS IV (REPEATABLE) - 0 UNIT**

29507	8:30 - 11:50	F	Romero, F S	SSEC125B
-------	--------------	---	-------------	----------

ENGLISH SECOND LANGUAGE - NC**ESL NC 5CE-ENGLISH AS A SECOND LANGUAGE (REPEATABLE) - 0 UNIT**

Evening Classes				
29923	4:15 - 5:35	MW	Garcia, R	S OFFSITE
<i>(Starts 02/10/2020, Ends 03/22/2020)</i>				

ESL NC 6CE-ENGLISH AS A SECOND LANGUAGE - 0 (REPEATABLE) - 0 UNIT

28694	12:15 - 3:20	Sa	Orfila, R K	SSEC 102
29388	8:30 - 11:00	MTWTh	STAFF	TEC 340
<i>(Starts 02/10/2020, Ends 03/15/2020)</i>				

Evening Classes				
29390	6:30 - 9:00	MTWTh	STAFF	TEC340
<i>(Starts 02/10/2020, Ends 03/15/2020)</i>				

ESL NC 7CE-ENGLISH AS A SECOND LANGUAGE - I (REPEATABLE) - 0 UNIT

29926	8:25 - 11:00	MTWTh	Noonan, K	TEC291
<i>(Starts 02/10/2020, Ends 04/05/2020)</i>				

Evening Classes				
28590	4:00 - 6:35	TTh	Howells, M J	S OFFSITE
29932	6:25 - 9:00	MTWTh	Blakely, M E	TEC340
<i>(Starts 02/10/2020, Ends 04/05/2020)</i>				

22641	6:30 - 9:05	MW	Lopez, R P	S OFFSITE
-------	-------------	----	------------	-----------

ESL NC 8CE-ENGLISH AS A SECOND LANGUAGE - II (REPEATABLE) - 0 UNIT

28695	12:15 - 3:20	Sa	Bennitt, B K	SSEC 125B
-------	--------------	----	--------------	-----------

ESL NC 12CE-VOCATIONAL ENGLISH AS A SECOND LANGUAGE-II (REPEATABLE) - 0 UNIT

Evening Classes				
28702	6:30 - 9:50	TTh	Lyons, S K	SSEC223A
<i>(Starts 02/10/2020, Ends 04/05/2020)</i>				

ESL NC 25CE-ESL READING AND VOCABULARY II (REPEATABLE) - 0 UNIT

19156	8:25 - 11:00	MW	Engle, S N	COX525
-------	--------------	----	------------	--------

Evening Classes				
22633	6:25 - 9:00	MW	STAFF	SOCTE201

ESL NC 40CE-RITING/GRAMMAR/READING/VOCABULARY/LISTENING/SPEAKING I (REPEATABLE) - 0 UNIT

10460	8:25 - 11:00	MTWTh	Hood, P K	CDC218
<i>(Starts 02/10/2020, Ends 04/05/2020)</i>				

25550	8:30 - 11:00	MTWTh	STAFF	CDC218
<i>(Starts 04/14/2020, Ends 06/08/2020)</i>				

29687	8:25 - 11:00	MTWTh	Gonzalez, R C	SSEC322
<i>(Starts 02/10/2020, Ends 04/05/2020)</i>				

29689	8:25 - 11:00	MTWTh	STAFF	SSEC322
<i>(Starts 04/14/2020, Ends 06/08/2020)</i>				

Evening Classes				
10395	6:30 - 9:20	MTWTh	STAFF	SSEC125A
<i>(Starts 02/10/2020, Ends 04/05/2020)</i>				

10433	6:30 - 9:00	MTWTh	STAFF	TEC380
<i>(Starts 04/14/2020, Ends 06/08/2020)</i>				

29396	6:25 - 9:00	MTWTh	Sigman, L G	TEC380
<i>(Starts 02/10/2020, Ends 04/05/2020)</i>				

29660	6:25 - 9:00	MTWTh	STAFF	TEC391
<i>(Starts 04/14/2020, Ends 06/08/2020)</i>				

10395	6:30 - 9:20	MTWTh	STAFF	SSEC209
<i>(Starts 02/10/2020, Ends 04/05/2020)</i>				

ESL NC 41CE-WRITING/GRAMMAR/READING/VOCABULARY/LISTENING/SPEAKING II (REPEATABLE) - 0 UNIT

10660	8:25 - 11:00	MTWTh	Orfila, R K	SSEC318
<i>(Starts 02/10/2020, Ends 04/05/2020)</i>				

10723	8:30 - 11:05	MTWTh	STAFF	SSEC318
<i>(Starts 04/14/2020, Ends 06/08/2020)</i>				

29691	8:25 - 11:00	MTWTh	Gevas, R E	TEC360
<i>(Starts 02/10/2020, Ends 04/05/2020)</i>				

29692	8:25 - 11:00	MTWTh	Gevas, R E	TEC360
<i>(Starts 04/14/2020, Ends 06/08/2020)</i>				

Evening Classes				
10600	6:25 - 9:00	MTWTh	De La Cruz, R I	TEC290
<i>(Starts 02/10/2020, Ends 04/05/2020)</i>				

10618	6:30 - 9:00	MTWTh	STAFF	TEC290
<i>(Starts 04/14/2020, Ends 06/08/2020)</i>				

29663	6:25 - 9:00	MTWTh	Lyons, S K	TEC340
<i>(Starts 04/14/2020, Ends 06/08/2020)</i>				

28698	6:25 - 9:00	MTWTh	STAFF	SSEC217
<i>(Starts 02/10/2020, Ends 04/05/2020)</i>				

ESL NC 42CE-WRITING/GRAMMAR/READING/VOCABULARY/LISTENING/SPEAKING III (REPEATABLE) - 0 UNIT

22710	8:25 - 11:00	TTh	Bhandari, R	COX536
-------	--------------	-----	-------------	--------

22709	8:25 - 11:00	TTh	Reed, J K	TEC340
-------	--------------	-----	-----------	--------

22708	8:25 - 11:00	MW	Bhandari, R	COX530
-------	--------------	----	-------------	--------

22707	8:25 - 11:00	MW	Reed, J K	CDC228
-------	--------------	----	-----------	--------

Evening Classes				
22714	6:25 - 9:00	TTh	Morales, D	SOCTE203

22713	6:25 - 9:00	TTh	Cazares, E E	TEC360
-------	-------------	-----	--------------	--------

22712	6:25 - 9:00	MW	Morales, D	SOCTE203
-------	-------------	----	------------	----------

22711	6:25 - 9:00	MW	Fairclough, M N	SOCTE314
-------	-------------	----	-----------------	----------

ESL NC 43CE-WRITING/GRAMMAR/READING/VOCABULARY/LISTENING/SPEAKING IV (REPEATABLE) - 0 UNIT

22663	8:25 - 11:00	MW	McMahon, S M	TEC210
-------	--------------	----	--------------	--------

22662	8:25 - 11:00	MW	Garofalo, N A	TEC340
-------	--------------	----	---------------	--------

22664	8:25 - 11:00	TTh	Bennitt, B K	SSEC301B
-------	--------------	-----	--------------	----------

22665	8:25 - 11:00	TTh	Chacon, E J	TEC150
-------	--------------	-----	-------------	--------

Evening Classes				
22666	6:25 - 9:00	MW	Londono, D	SSEC301B

22667	6:25 - 9:00	TTh	Bennitt, B K	SSEC301A
-------	-------------	-----	--------------	----------

ESL NC 104CE-ENGLISH AS A SECOND LANGUAGE FOR CITIZENSHIP - 1 (REPEATABLE) - 0 UNIT

29679	8:30 - 11:35	F	Gevas, R E	SOCTE201
-------	--------------	---	------------	----------

29680	9:05 - 12:10	Sa	Simons, G L	SOCTE201
-------	--------------	----	-------------	----------

29681	9:05 - 12:10	Sa	Bennitt, B K	SSEC125B
-------	--------------	----	--------------	----------

Evening Classes				
29677	6:15 - 9:20	MW	Hood, P K	SSEC301A
<i>(Starts 02/10/2020, Ends 04/05/2020)</i>				

29678	6:15 - 9:20	MW	Hood, P K	SSEC301A
<i>(Starts 04/14/2020, Ends 06/08/2020)</i>				

29683	6:35 - 9:40	M	Simons, G L	OFFSITE
------------------	------------------------	--------------	------------------------	--------------------

ESL NC 105CE-ENGLISH AS A SECOND LANGUAGE FOR CITIZENSHIP - 2 (REPEATABLE) - 0 UNIT

29670	8:00 - 9:05	Sa	Simons, G L	SOCTE201
-------	-------------	----	-------------	----------

29672	8:00 - 9:05	Sa	Garcia, R	SSEC125B
-------	-------------	----	-----------	----------

29669	11:35 - 12:40	F	Lyons, S K	SOCTE201
-------	---------------	---	------------	----------

Evening Classes				
29665	5:10 - 6:15	MW	Lyons, S K	SSEC301A
<i>(Starts 02/10/2020, Ends 04/05/2020)</i>				

29668	5:10 - 6:15	MW	Lyons, S K	SSEC301A
<i>(Starts 04/14/2020, Ends 06/08/2020)</i>				

29673	5:30 - 6:35	M	Simons, G L	OFFSITE
------------------	------------------------	--------------	------------------------	--------------------

VOCATIONAL EDUCATION

VOC ED 3CE-WORKPLACE READINESS - COMPUTERS (REPEATABLE)

- 0 UNIT

15784	8:30 - 11:50	F	STAFF	COX523
15789	8:30 - 11:50	Sa	STAFF	COX523
22638	8:30 - 12:05	F	STAFF	SOCTE202

VOC ED 96CE-BLUEPRINT FOR WORKPLACE SUCCESS

(REPEATABLE) - 0 UNIT

23046	7:00 - 7:45	MTWThF	STAFF	SWC8
-------	-------------	--------	-------	------

(Starts 04/27/2020, Ends 06/22/2020)

VOC ED 252CE-EXPLORATION OF CONSTRUCTION AND

MAINTENANCE CAREERS (REPEATABLE) - 0 UNIT

23790	lec 8:00 - 10:30	MTWThF	STAFF	SWC8
& 23791	lab 10:30 - 10:55	MTWThF	STAFF	SWC8

(Starts 04/27/2020, Ends 06/22/2020)

23792	lec 11:00 - 1:30	MTWThF	STAFF	SWC8
& 23793	lab 1:30 - 1:55	MTWThF	STAFF	SWC8

(Starts 04/27/2020, Ends 06/22/2020)

VOC ED 290CE-COMPUTER LITERACY FOR COLLEGE (REPEATABLE)

- 0 UNIT

28131	8:30 - 11:50	F	Chilin, M A	SSOCTE202
-------	--------------	---	-------------	-----------

Evening Classes

28133	6:00 - 9:20	F	Cardona, E	SOCTE202
-------	-------------	---	------------	----------

LOW COST TEXTBOOK CLASSES

CH DEV 7-INTRODUCTION TO CURRICULUM IN EARLY CHILDHOOD EDUCATION (CSU) - 3 UNITS

Enrollment Requirement: CH DEV 1 and CH DEV 2. Recommended English 145 Additional Requirements: TB Test within one year and Immunizations (Pertussis, MMR, and Influenza).

16336	9:35 - 11:00	TTh	Amos, G E	CDC214
-------	--------------	-----	-----------	--------

Evening Classes

16334	6:00 - 9:40	M	Amos, G E	CDC217
&	3:05 hrs/wk	TBA	Amos, G E	HYBRID

(Starts 02/10/2020, Ends 04/05/2020)

CH DEV 8-CURRICULUM IN EARLY CHILDHOOD EDUCATION (CSU) - 3 UNITS

Enrollment Requirement: Ch Dev 1, Ch Dev 2 and Ch Dev 7. Recommended English 145 Additional Requirements: TB Test within one year and Immunizations (Pertussis, MMR, and Influenza). Low Cost Textbook Classes

Evening Classes

20812	6:00 - 9:40	M	Amos, G E	CDC217
&	3:05 hrs/wk	TBA	Amos, G E	HYBRID

(Starts 04/13/2020, Ends 06/08/2020)

CH DEV 16-THE GROWING BRAIN I: FROM BIRTH TO FIVE YEARS OLD (CSU) - 2 UNITS

Low Cost Textbook Classes

25094	8:00 - 11:00	Sa	Brinson, L L	CDC218
&	1:35 hrs/wk	TBA	Brinson, L L	HYBRID

(Starts 02/10/2020, Ends 04/05/2020)

CH DEV 17-THE GROWING BRAIN II: FROM BIRTH TO FIVE YEARS OLD (CSU) - 2 UNITS

25095	8:00 - 11:00	Sa	Brinson, L L	CDC218
&	1:15 hrs/wk	TBA	Brinson, L L	HYBRID

Instructor email: brinsoll@lasc.edu

(Starts 04/14/2020, Ends 06/08/2020)

CH DEV 42-TEACHING IN A DIVERSE SOCIETY (CSU) - 3 UNITS

16800	8:00 - 11:10	Sa	Robinson, D L	CDC214
-------	--------------	----	---------------	--------

Evening Classes

19084	4:00 - 5:25	MW	Backlar, N	CDC217
-------	-------------	----	------------	--------

CH DEV 60-INTRODUCTION TO FAMILY CHILD CARE I (CSU) - 1 UNIT

Evening Classes

25091	6:30 - 9:00	Th	Amos, G E	CDC217
&	1:25 hrs/wk	TBA	Amos, G E	HYBRID

Instructor email: amosqe@lasc.edu
(Starts 02/10/2020, Ends 03/07/2020)

CH DEV 62-DEVELOPMENTAL PROFILES: PRE-BIRTH THROUGH AGE EIGHT (CSU) - 2 UNITS

Evening Classes

25093	6:30 - 9:00	Th	Amos, G E	CDC217
&	1:25 hrs/wk	TBA	Amos, G E	HYBRID

Instructor email: amosqe@lasc.edu
(Starts 04/14/2020, Ends 06/08/2020)

CH DEV 65-ADULT SUPERVISION/EARLY CHILDHOOD MENTORING (CSU) - 2 UNITS

Enrollment Requirement: Ch Dev 1 and Ch Dev 2

Low Cost Textbook Classes

16893	4:15 hrs/wk	TBA	Cliff, K	ONLINE
-------	-------------	-----	----------	--------

Instructor email: cliffkc@lasc.edu

(Starts 02/10/2020, Ends 04/05/2020)

HYBRID

A Hybrid course includes all requirements of the Online-Assisted course, utilizing up to 50% of Online features, such as Course Documents, Discussion Boards, Virtual Classrooms, Groups, Assignments, External Links, Digital Drop Boxes and Grade Books, etc. A Hybrid course can: 1) utilize Course Management System (CMS) features to enhance communication and collaboration that is supplemental to in-class participation, 2) utilize the CMS to strictly enhance course content delivery or, 3) use a combination of the two. The course can be offered during regularly scheduled class times or with Online components that replace some of the regularly scheduled class meetings. Notice of face-to-face class sessions will be given by instructors in their syllabi and in the class schedule

BIOLOGY 3-INTRODUCTION TO BIOLOGY (UC/CSU) - 4 UNITS

15358 lec 3:10 hrs/wk TBA Kim, K HYBRID
& 15368 lab 11:10 - 2:20 M Oswald, S SOS102

BIOLOGY 5-INTRODUCTION TO HUMAN BIOLOGY (UC/CSU) - 4 UNITS

16563 lec 6:30 hrs/wk TBA Roberts, T J HYBRID
& 16566 lab 8:00 - 11:10 MW Huber-Lytlal, S SOS101

(Starts 02/10/2020, Ends 04/05/2020)

BUS 5-BUSINESS LAW I (UC/CSU) - 3 UNITS

27347 12:30 - 2:00 Sat STAFF SOCTE201
& 1:30 hrs/wk TBA STAFF HYBRID

Evening Classes

20517 6:30 - 9:40 T Miramontes, R SOCTE201
& 3 hrs/wk TBA Miramontes, R HYBRID

(Starts 04/13/2020, Ends 06/08/2020)

CH DEV 7-INTRODUCTION TO CURRICULUM IN EARLY CHILDHOOD EDUCATION (CSU) - 3 UNITS

Evening Classes

16334 6:00 - 9:40 M Amos, G E CDC217
& 3:05 hrs/wk TBA Amos, G E HYBRID

(Starts 02/10/2020, Ends 04/05/2020)

CH DEV 8-CURRICULUM IN EARLY CHILDHOOD EDUCATION (CSU) - 3 UNITS

Evening Classes

20812 6:00 - 9:40 M Amos, G E CDC217
& 3:05 hrs/wk TBA Amos, G E HYBRID

(Starts 04/13/2020, Ends 06/08/2020)

CH DEV 11-CHILD, FAMILY AND COMMUNITY (CSU) - 3 UNITS

20134 12:30 - 2:00 Sa Garcia Oliva, C E CDC228
& 1:20 hrs/wk TBA Garcia Oliva, C E HYBRID

CH DEV 16-THE GROWING BRAIN I: FROM BIRTH TO FIVE YEARS OLD (CSU) - 2 UNITS

25094 8:00 - 11:00 Sa Brinson, L L CDC218
& 1:35 hrs/wk TBA Brinson, L L HYBRID

(Starts 02/10/2020, Ends 04/05/2020)

CH DEV 17-THE GROWING BRAIN II: FROM BIRTH TO FIVE YEARS OLD (CSU) - 2 UNITS

25095 8:00 - 11:00 Sa Brinson, L L CDC218
& 1:15 hrs/wk TBA Brinson, L L HYBRID

(Starts 04/14/2020, Ends 06/08/2020)

CH DEV 36-LITERATURE FOR EARLY CHILDHOOD (CSU) - 1 UNIT

Evening Classes

25101 6:30 - 9:00 M STAFF CDC214
& 1:10 hrs/wk TBA STAFF HYBRID

(Starts 02/10/2020, Ends 03/14/2020)

CH DEV 37-LITERATURE FOR SCHOOL AGE CHILDREN (CSU) - 2 UNITS

Evening Classes

25102 6:30 - 9:00 M STAFF CDC214
& 0:35 hrs/wk TBA STAFF HYBRID

(Starts 03/16/2020, Ends 06/08/2020)

CH DEV 38-ADMINISTRATION & SUPERVISION OF EARLY CHILDHOOD PROGRAMS I (CSU) - 3 UNITS

Enrollment Requirement: Ch Dev 1 and Ch Dev 2

Evening Classes

20817 6:00 - 9:40 T STAFF CDC217
& 3:05 hrs/wk TBA STAFF HYBRID

(Starts 02/10/2020, Ends 04/05/2020)

CH DEV 39-ADMINISTRATION II: PERSONNEL AND LEADERSHIP IN EARLY CHILDHOOD EDUCATION (CSU) - 3 UNITS

Evening Classes

20818 6:00 - 9:40 T STAFF CDC217
& 2:35 hrs/wk TBA STAFF HYBRID

(Starts 04/13/2020, Ends 06/08/2020)

CH DEV 60-INTRODUCTION TO FAMILY CHILD CARE I (CSU) - 1 UNIT

Evening Classes

25091 6:30 - 9:00 Th Amos, G E CDC217
& 1:25 hrs/wk TBA Amos, G E HYBRID

(Starts 02/10/2020, Ends 03/07/2020)

CH DEV 61-INTRODUCTION TO FAMILY CHILD CARE II (CSU) - 1 UNIT

Evening Classes

25092 6:30 - 9:00 Th Amos, G E CDC217
& 1:25 hrs/wk TBA Amos, G E HYBRID

(Starts 03/09/2020, Ends 04/04/2020)

CH DEV 62-DEVELOPMENTAL PROFILES: PRE-BIRTH THROUGH AGE EIGHT (CSU) - 2 UNITS

Evening Classes

25093 6:30 - 9:00 Th Amos, G E CDC217
& 1:25 hrs/wk TBA Amos, G E HYBRID

(Starts 04/14/2020, Ends 06/08/2020)

COMM 121-INTERPERSONAL COMMUNICATION (UC/CSU) - 3 UNITS

24416 11:10 - 2:30 MW Taylor, K L COX535

Students will meet on campus MW, 11:10-2:10 the last three weeks of the semester.

(Starts 02/10/2020, Ends 04/05/2020)

COMM 122-INTERCULTURAL COMMUNICATION (CSU) - 3 UNITS

24417 11:10 - 2:30 MW Taylor, K L COX535

Students will meet on campus MW, 11:10-2:10 the last three weeks of the semester.

(Starts 04/14/2020, Ends 06/08/2020)

CAOT 85-MICROCOMPUTER OFFICE APPLICATIONS: SPREADSHEET (CSU) - 3 UNITS

19333 lec 1:05 hrs/wk TBA Magee, C L HYBRID
& 19334 lab 8:00 - 10:05 TTh Magee, C L SOCTE202

CO SCI 601-INTRODUCTION TO COMPUTERS AND THEIR USES (UC/CSU) - 3 UNITS

25885 lec 2:05 hrs/wk TBA Childress, C R HYBRID
& 25886 lab 8:00 - 10:05 M Childress, C R TEC230

25888 lec 1:00 - 3:05 W Bowman, J TEC270

& 25890 lab 2:05 hrs/wk TBA Bowman, J HYBRID

CO SCI 608-BEGINNING VISUAL BASIC PROGRAMMING (UC/CSU) - 3 UNITS

25891 lec 9:00 - 11:05 T Hagho, M TEC230
& 25892 lab 2:05 hrs/wk TBA Hagho, M HYBRID

CO SCI 611-CYBER SECURITY I (CSU) - 3 UNITS

25895 lec 9:00 - 11:05 F Holland, H L TEC230
& 25896 lab 2:05 hrs/wk TBA Holland, H L HYBRID

CO SCI 614-COMPUTER OPERATIONS - 3 UNITS

25897 lec 9:00 - 11:05 M STAFF TEC270

& 25898 lab 2:05 hrs/wk TBA STAFF HYBRID

CO SCI 617-BEGINNING MICRO ASSEMBLY LANGUAGE (UC/CSU) - 3 UNITS

25893 lec 1:00 - 3:05 Th Hagho, M TEC230
& 25894 lab 2:05 hrs/wk TBA Hagho, M HYBRID

CO SCI 681-INTRODUCTION TO COMPUTER NETWORKING (CSU) - 4 UNITS

25900 lec 11:10 - 2:20 T STAFF TEC270
& 25901 lab 2:05 hrs/wk TBA STAFF HYBRID

MICRO 1-INTRODUCTORY MICROBIOLOGY (UC/CSU) - 5 UNITS

Evening Classes

12498 lab 8:00 - 11:10 TTh Syed, E N SOS108
& 12491 lec 3:10 hrs/wk TBA Kim, K HYBRID

MICRO 20-GENERAL MICROBIOLOGY (UC/CSU) - 4 UNITS

20878 lab 11:30 - 2:40 T Syed, E N SOS108
& 20877 lec 3:10 hrs/wk TBA Syed, E N HYBRID

OCEANO 5-OCEANOGRAPHY AND PHYSICAL LABORATORY (CSU) - 4 UNITS

24837 lec 6:30 hrs/wk TBA Sedki, Z HYBRID
& 24838 lab 8:00 - 11:20 TTh Sedki, Z SOS211

(Starts 02/10/2020, Ends 04/05/2020)

PHYSIOL 1-INTRODUCTION TO HUMAN PHYSIOLOGY (UC/CSU) - 4 UNITS

14552 lec 6:30 hrs/wk TBA Roberts, T J HYBRID
& 14556 lab 8:00 - 2:35 Sa Oswald, C J SOS101

(Starts 02/10/2020, Ends 04/05/2020)



ONLINE CLASSES

Online courses use a Learning Management System (LMS) to utilize features such as course documents, discussion boards, assignments, quizzes, gradebook, lectures, and online conferences. Students do not typically attend a physical classroom when participating in an online course. All course materials, instruction, discussion, and assessment are posted and completed online. Online courses require of the student and instructor the same amount of course work and hours outside of the classroom as traditional courses; they are offered in a more flexible and independent environment.

All online classes at LASC now use Canvas as the LMS. Log in to see your online classes at <https://llearn.laccd.edu>. Please note that most instructors do not make their online classes accessible in Canvas until the first day of the term. For more online education resources visit <http://www.lasc.edu/students/onlineservices/index.html>.

ADM JUS 1-INTRODUCTION TO ADMINISTRATION OF JUSTICE (UC/CSU) - 3 UNITS

11150 3:10 hrs/wk TBA Saafir, R F
21041 6:30 hrs/wk TBA Saafir, R F
(Starts 04/13/2020, Ends 06/08/2020)

ADM JUS 2-CONCEPTS OF CRIMINAL LAW (UC/CSU) - 3 UNITS

11975 3:10 hrs/wk TBA Saafir, R F
21042 6:30 hrs/wk TBA Saafir, R F
(Starts 04/13/2020, Ends 06/08/2020)

ADM JUS 5-CRIMINAL INVESTIGATION (UC/CSU) - 3 UNITS

Enrollment Requirement: Administration of Justice 1

Recommended: Administration of Justice 3

19245 3:10 hrs/wk TBA Saafir, R F

ADM JUS 8-JUVENILE PROCEDURES (CSU) - 3 UNITS

24746 6:30 hrs/wk TBA STAFF

(Starts 04/14/2020, Ends 06/08/2020)

ALD HTH 21-BASIC LIFE SUPPORT FOR THE HEALTHCARE PROVIDER (CSU) (RPT 3) - 0.5 UNIT

26601 8:50 hrs/wk TBA Pullukalayil, B J

(Starts 02/29/2020, Ends 03/06/2020)

ANTHRO 101-HUMAN BIOLOGICAL EVOLUTION (UC/CSU) - 3 UNITS

15431 3:10 hrs/wk TBA Cunin Borer, M L
24748 6:30 hrs/wk TBA DuBry, T A

(Starts 02/10/2020, Ends 04/05/2020)

ANTHRO 102-HUMAN WAYS OF LIFE: CULTURAL ANTHROPOLOGY (UC/CSU) - 3 UNITS

15838 3:10 hrs/wk TBA DuBry, T A
24749 6:30 hrs/wk TBA STAFF

(Starts 04/14/2020, Ends 06/08/2020)

ANTHRO 104-HUMAN LANGUAGE AND COMMUNICATION (UC/CSU) - 3 UNITS

19450 3:10 hrs/wk TBA Grebler, G

ANTHRO 111-LABORATORY IN HUMAN BIOLOGICAL EVOLUTION (UC/CSU) - 2 UNITS

19448 lec 1:05 hrs/wk TBA STAFF
& 19449 lab 2:05 hrs/wk TBA STAFF

ANTHRO 121-ANTHROPOLOGY OF RELIGION, MAGIC AND WITCHCRAFT (UC/CSU) - 3 UNITS

19247 3:10 hrs/wk TBA DuBry, T A

ANTHRO 132-NATIVE PEOPLE OF NORTH AMERICA (UC/CSU) - 3 UNITS

24750 6:30 hrs/wk TBA DuBry, T A

(Starts 04/14/2020, Ends 06/08/2020)

ART 101-SURVEY OF ART HISTORY I (UC/CSU) - 3 UNITS

11784 3:10 hrs/wk TBA Bartels, D E

ART 102-SURVEY OF ART HISTORY II (UC/CSU) - 3 UNITS

12401 3:10 hrs/wk TBA Evans, L L
20092 6:30 hrs/wk TBA Evans, L L

(Starts 04/13/2020, Ends 06/08/2020)

ASTRON 1-ELEMENTARY ASTRONOMY (CSU) - 3 UNITS

24753 3:10 hrs/wk TBA Burchard, E M

ASTRON 5-FUNDAMENTALS OF ASTRONOMY LABORATORY (UC/CSU) - 1 UNIT

24754 lab 3:10 hrs/wk TBA Burchard, E M

BIOLOGY 5-INTRODUCTION TO HUMAN BIOLOGY (UC/CSU) - 4 UNITS

BIOLOGY 33-MEDICAL TERMINOLOGY (CSU) - 3 UNITS

20122 6:30 hrs/wk TBA Kim, K

(Starts 02/10/2020, Ends 04/05/2020)

21966 6:30 hrs/wk TBA Kim, K

(Starts 04/13/2020, Ends 06/08/2020)

BUS 1-INTRODUCTION TO BUSINESS (UC/CSU) - 3 UNITS

17450 3:10 hrs/wk TBA Wilson, D A

BUS 5-BUSINESS LAW I (UC/CSU) - 3 UNITS

27346 3:10 hrs/wk TBA Toure, N

BUS 6-BUSINESS LAW II (UC/CSU) - 3 UNITS

Enrollment Requirement: Business 5

25882 3:10 hrs/wk TBA Toure, N

COUNSEL 17-COLLEGE SURVIVAL SKILLS DEVELOPMENT (CSU) - 1 UNIT

20113 2:05 hrs/wk TBA Alfred, T M

(Starts 04/13/2020, Ends 06/08/2020)

COUNSEL 20-POST-SECONDARY EDUCATION: THE SCOPE OF CAREER PLANNING (UC/CSU) - 3 UNITS

15074 3:10 hrs/wk TBA Chevchyan, G

CH DEV 1-CHILD GROWTH AND DEVELOPMENT (UC/CSU) - 3 UNITS

Zero Cost Textbook Classes

15500 3:10 hrs/wk TBA Garcia Oliva, C E

Instructor email: garciace@lasc.edu

CH DEV 10-HEALTH, SAFETY AND NUTRITION (CSU) - 3 UNITS

Additional Requirements: TB Test within one year and Immunizations (Pertussis, MMR, and Influenza). Note: All students must bring a copy of their TB Test and Immunizations on the first day of class showing proof of completion of Enrollment Requirement.

16408 3:10 hrs/wk TBA Cliff, K

Instructor email: cliffk@lasc.edu

CH DEV 11-CHILD, FAMILY AND COMMUNITY (CSU) - 3 UNITS

16474 3:10 hrs/wk TBA Amos, G E

Instructor email: amosqe@lasc.edu

CH DEV 48-POSITIVE GUIDANCE IN EARLY CHILDHOOD SETTINGS (CSU) - 3 UNITS

Enrollment Requirement: TB Test within one year and Immunization (Pertussis, MMR, and Influenza). Note: All students must bring a copy of their TB Test and Immunizations on the first day of class showing proof of completion of Enrollment Requirement.

25096 3:10 hrs/wk TBA Brinson, L L

Instructor email: brinsoll@lasc.edu

CH DEV 65-ADULT SUPERVISION/EARLY CHILDHOOD MENTORING (CSU) - 2 UNITS

Enrollment Requirement: Ch Dev 1 and Ch Dev 2

Low Cost Textbook Classes

16893 4:15 hrs/wk TBA Cliff, K

Instructor email: cliffk@lasc.edu

(Starts 02/10/2020, Ends 04/05/2020)

COMM 101-PUBLIC SPEAKING (UC/CSU) - 3 UNITS

16984 3:10 hrs/wk TBA Taylor, K L

COMM 190-COMMUNICATION AND NEW MEDIA (CSU) - 3 UNITS

20467 3:10 hrs/wk TBA Taylor, K L

CAOT 82-MICROCOMPUTER SOFTWARE SURVEY IN THE OFFICE (CSU) - 3 UNITS

10752 lec 2:05 hrs/wk TBA Magee, C L

& 10764 lab 3:10 hrs/wk TBA Magee, C L

CO SCI 601-INTRODUCTION TO COMPUTERS AND THEIR USES (UC/CSU) - 3 UNITS

13236 lec 2:05 hrs/wk TBA Haghoo, M

& 13243 lab 2:05 hrs/wk TBA Haghoo, M

CO SCI 630-MICROCOMPUTER APPLICATION SOFTWARE (CSU) - 3 UNITS

Enrollment Requirement: CO SCI 601

13392 lec 2:05 hrs/wk TBA Haghoo, M

& 13397 lab 2:05 hrs/wk TBA Haghoo, M

CO SCI 632-INTRODUCTION TO DATABASES (CSU) - 3 UNITS

Enrollment Requirement: CO SCI 630 or Placement in CO SCI 630

25899 3:10 hrs/wk TBA Haghoo, M

CO SCI 660-BUSINESS SYSTEMS DESIGN (CSU) - 3 UNITS

Enrollment Requirement: CO SCI 630

20531 3:10 hrs/wk TBA Haghoo, M

CO TECH 1-INTRODUCTION TO COMPUTERS FOR TECHNICIANS (CSU) - 4 UNITS

20542 3:10 hrs/wk TBA Mantena, N R

ECON 1-PRINCIPLES OF ECONOMICS I (UC/CSU) - 3 UNITS

Enrollment Requirement: Math 115

13494 3:10 hrs/wk TBA Andrassy, K J

20150 6:30 hrs/wk TBA Andrassy, K J

*(Starts 02/10/2020, Ends 04/05/2020)***ECON 2-PRINCIPLES OF ECONOMICS II (UC/CSU) - 3 UNITS**

Enrollment Requirement: Math 115

14450 3:10 hrs/wk TBA Seymour, C K

20151 6:30 hrs/wk TBA Seymour, C K

*(Starts 04/13/2020, Ends 06/08/2020)***ELECTRN 56-DIGITAL COMPUTER ELECTRONIC CIRCUITS (CSU) - 3 UNITS**

Co-requisite: Electronics 57

12729 3:10 hrs/wk TBA Mantena, N R

ELECTRN 112-COMPUTER OPERATING SYSTEMS (CSU) - 4 UNITS

26529 lec 3:10 hrs/wk TBA Mantena, N R

& 26530 lab 3:10 hrs/wk TBA Mantena, N R

ELECTRN 113-COMPUTER NETWORKING (CSU) - 3 UNITS

26531 3:10 hrs/wk TBA Mantena, N R

ELECTRN 116-COMPUTER A+ AND NETWORK + CERTIFICATE EXAM PREP - 3 UNITS

26536 3:10 hrs/wk TBA Mantena, N R

ENGLISH 101-COLLEGE READING AND COMPOSITION I (UC/CSU) - 3 UNITS

24918 3:10 hrs/wk TBA Maselli, S A

24919 3:10 hrs/wk TBA Maselli, S A

24920 6:30 hrs/wk TBA Drawbond, J N

*(Starts 04/14/2020, Ends 06/08/2020)***ENGLISH 102-COLLEGE READING AND COMPOSITION II (UC/CSU) - 3 UNITS**

Enrollment Requirement: ENGLISH 101

18398 3:10 hrs/wk TBA Dillon, S V

24935 3:10 hrs/wk TBA Dillon, S V

ENGLISH 103-COMPOSITION AND CRITICAL THINKING (UC/CSU) - 3 UNITS

Enrollment Requirement: ENGLISH 101

18473 3:10 hrs/wk TBA Dillon, S V

18474 3:10 hrs/wk TBA Bohn, J L

20693 6:30 hrs/wk TBA Bohn, J L

*(Starts 04/13/2020, Ends 06/08/2020)***GEOG 1-PHYSICAL GEOGRAPHY (UC/CSU) - 3 UNITS**

24756 6:30 hrs/wk TBA Kemble, S M

*(Starts 02/10/2020, Ends 04/05/2020)***GEOG 2-CULTURAL ELEMENTS OF GEOGRAPHY (UC/CSU) - 3 UNITS**

25768 6:30 hrs/wk TBA Conley, J M

*(Starts 02/10/2020, Ends 04/05/2020)***HEALTH 11-PRINCIPLES OF HEALTHFUL LIVING (UC/CSU) - 3 UNITS**

16196 6:30 hrs/wk TBA Tatum, H L

*(Starts 02/10/2020, Ends 04/05/2020)***HEALTH 21-HUMAN SEXUALITY (UC/CSU) - 3 UNITS**

24761 6:30 hrs/wk TBA Watkins, P G

*(Starts 04/14/2020, Ends 06/08/2020)***HEALTH 101-INTRODUCTION TO PUBLIC HEALTH (CSU) - 3 UNITS**

20884 6:30 hrs/wk TBA Saint-Paul, J D

*(Starts 02/10/2020, Ends 04/05/2020)***HLTHOCC 63-BASIC MEDICAL TERMINOLOGY, PATHOPHYSIOLOGY AND PHARMACOLOGY (CSU) - 2 UNITS**~~20114 4:15 hrs/wk TBA Saint-Paul, J D~~*(Starts 02/10/2020, Ends 04/05/2020)*~~27266 4:15 hrs/wk TBA Saint-Paul, J D~~*Freemont High School**(Starts 02/10/2020, Ends 04/05/2020)***HLTHOCC 64-CULTURAL AND LEGAL TOPICS FOR HEALTH CARE PROFESSIONALS (CSU) - 1 UNIT**

20115 2:05 hrs/wk TBA Saint-Paul, J D

(Starts 04/13/2020, Ends 06/08/2020)

23328 2:05 hrs/wk TBA Saint-Paul, J D

*Freemont High School**(Starts 04/13/2020, Ends 06/08/2020)***HISTORY 11-POLITICAL AND SOCIAL HISTORY OF THE UNITED STATES I (UC/CSU) - 3 UNITS**

17250 3:10 hrs/wk TBA Flowers, E R

20116 6:30 hrs/wk TBA Flowers, E R

*(Starts 04/13/2020, Ends 06/08/2020)***HISTORY 12-POLITICAL AND SOCIAL HISTORY OF THE UNITED STATES II (UC/CSU) - 3 UNITS**

17563 3:10 hrs/wk TBA Flowers, E R

HUMAN 1-CULTURAL PATTERNS OF WESTERN CIVILIZATION (UC/CSU) - 3 UNITS

10339 3:10 hrs/wk TBA Sweeney, C P

20470 3:10 hrs/wk TBA Young, E L

HUMAN 31-PEOPLE IN CONTEMPORARY SOCIETY (UC/CSU) - 3 UNITS

20469 3:10 hrs/wk TBA Noonan, L F

KIN MAJ 100-INTRODUCTION TO KINESIOLOGY (CSU) - 3 UNITS

20876 6:30 hrs/wk TBA Estrada, R E

*(Starts 02/10/2020, Ends 04/05/2020)***KIN MAJ 200-SPORT MANAGEMENT (CSU) (RPT 1) - 3 UNITS**

24831 6:30 hrs/wk TBA Estrada, R E

*(Starts 04/14/2020, Ends 06/08/2020)***LAW 10-INTRODUCTION TO LEGAL ASSISTANT I (CSU) - 3 UNITS**~~21932 3:10 hrs/wk TBA Bowman, J~~

29645 6:30 hrs/wk TBA Bowman, J

LAW 14-LAW OFFICE MANAGEMENT (CSU) - 3 UNITS

26012 3:10 hrs/wk TBA Bowman, J

LAW 17-LEGAL WRITING (CSU) - 3 UNITS

Enrollment Requirement: LAW 10

~~25902 3:10 hrs/wk TBA Lacy-Davis, B~~**LIB SCI 101-COLLEGE RESEARCH SKILLS (UC/CSU) - 1 UNIT**

This course uses free/zero cost open textbook.

20479 2:05 hrs/wk TBA Farber, D H

*(Starts 04/13/2020, Ends 06/08/2020)***MGMT 2-ORGANIZATION AND MANAGEMENT THEORY (CSU) - 3 UNITS**

20553 3:10 hrs/wk TBA Wilson, D A

MGMT 31-HUMAN RELATIONS FOR EMPLOYEES (CSU) - 3 UNITS

27349 3:10 hrs/wk TBA Hawkins, R L

MGMT 33-HUMAN CAPITAL MANAGEMENT (CSU) - 3 UNITS

25904 3:10 hrs/wk TBA Toure, N

MUSIC 111-MUSIC APPRECIATION I (UC/CSU) - 3 UNITS

15218 3:10 hrs/wk TBA Bremen, J D

15223 3:10 hrs/wk TBA Bremen, J D

15232 3:10 hrs/wk TBA Bremen, J D

27582 6:30 TBA Bremen, J D ONLINE

*(Starts 04/14/2020, Ends 06/08/2020)***PHILOS 1-INTRODUCTION TO PHILOSOPHY (UC/CSU) - 3 UNITS**

20090 6:30 hrs/wk TBA Siddiqui, I

*(Starts 04/13/2020, Ends 06/08/2020)***POL SCI 1-THE GOVERNMENT OF THE UNITED STATES (UC/CSU) - 3 UNITS**

15448 3:10 hrs/wk TBA Howard, T

15456 3:10 hrs/wk TBA Howard, T

20201 6:30 hrs/wk TBA Howard, T

*(Starts 04/13/2020, Ends 06/08/2020)***POL SCI 2-MODERN WORLD GOVERNMENTS (UC/CSU) - 3 UNITS**

16206 3:10 hrs/wk TBA Howard, T

POL SCI 5-THE HISTORY OF WESTERN POLITICAL THOUGHT (UC/CSU) - 3 UNITS

20630 3:10 hrs/wk TBA Howard, T

POL SCI 7-CONTEMPORARY WORLD AFFAIRS (UC/CSU) - 3 UNITS

26593 3:10 hrs/wk TBA Howard, T

POL SCI 50-INTRODUCTION TO RESEARCH IN POLITICAL SCIENCE (UC/CSU) - 3 UNITS

21045 3:10 hrs/wk TBA Howard, T

PSYCH 1-GENERAL PSYCHOLOGY I (UC/CSU) - 3 UNITS

17024 3:10 hrs/wk TBA Haynes, S

20144 6:30 hrs/wk TBA McAlpin, C

(Starts 04/13/2020, Ends 06/08/2020)

17045 6:30 hrs/wk TBA Haynes, S

*(Starts 04/13/2020, Ends 06/08/2020)***PSYCH 2-BIOLOGICAL PSYCHOLOGY (UC/CSU) - 3 UNITS**

20108 3:20 hrs/wk TBA Crenshaw, G

17313 3:10 hrs/wk TBA STAFF

PSYCH 14-ABNORMAL PSYCHOLOGY (UC/CSU) - 3 UNITS

17383 3:10 hrs/wk TBA Lee, S

PSYCH 41-LIFE-SPAN PSYCHOLOGY: FROM INFANCY TO OLD AGE (UC/CSU) - 3 UNITS

17453 3:10 hrs/wk TBA Zanders, C

SATURDAY CLASSES

(UNLESS OTHERWISE NOTED, SATURDAY CLASSES
BEGIN ON SATURDAY, FEBRUARY 22)

REAL ES 1-REAL ESTATE PRINCIPLES (CSU) - 3 UNITS

20200 6:30 hrs/wk TBA Rose, M I

(Starts 02/10/2020, Ends 04/05/2020)

REAL ES 7-REAL ESTATE FINANCE I (CSU) - 3 UNITS

21910 3:10 hrs/wk TBA Givhan, G E

SOC 1-INTRODUCTION TO SOCIOLOGY (UC/CSU) - 3 UNITS

15558 3:10 hrs/wk TBA Wright, K M

Note: This is an online course with a significant multimedia component.

15560 3:10 hrs/wk TBA Wright, K M

Note: This is an online course with a significant multimedia component. O

20119 6:30 hrs/wk TBA Wright, K M

Note: This is an online course with a significant multimedia component.

(Starts 04/13/2020, Ends 06/08/2020)

SOC 2-AMERICAN SOCIAL PROBLEMS (UC/CSU) - 3 UNITS

16587 3:10 hrs/wk TBA Wright, K M

Note: This is an online course with a significant multimedia component.

SOC 11-RACE AND ETHNIC RELATIONS (UC/CSU) - 3 UNITS

Enrollment Requirement: Soc 1 and Soc 2

16685 3:10 hrs/wk TBA Wright, K M

Note: This is an online course with a significant multimedia component.

SUPV 1-ELEMENTS OF SUPERVISION (CSU) - 3 UNITS

20554 3:10 hrs/wk TBA Magee, C L

SUPV 4-SUPERVISOR'S RESPONSIBILITY FOR MANAGEMENT OF PERSONNEL (CSU) - 3 UNITS

26573 3:10 hrs/wk TBA Miramontes, R

SUPV 4-SUPERVISOR'S RESPONSIBILITY FOR MANAGEMENT OF PERSONNEL (CSU) - 3 UNITS

26573 3:10 hrs/wk TBA Miramontes, R ONLINE

29646 6:30 hrs/wk TBA Miramontes, R ONLINE

(Starts 04/13/2020, Ends 06/08/2020)

THEATER 100-INTRODUCTION TO THE THEATER (UC/CSU) - 3 UNITS

24543 3:10 hrs/wk TBA Evans, J P

26669 6:30 hrs/wk TBA Evans, J P

(Starts 02/10/2020, Ends 04/05/2020)

THEATER 110-HISTORY OF THE WORLD THEATER (UC/CSU) - 3 UNITS

12451 6:30 hrs/wk TBA Taylor, K L

(Starts 02/10/2020, Ends 04/05/2020)

ANATOMY 1-INTRODUCTION TO HUMAN ANATOMY (UC/CSU) - 4 UNITS

13561 lec 8:00 - 11:10 Sa Elfarissi, H SOS103

& 13573 lab 11:20 - 2:30 Sa Elfarissi, H SOS103

BSICSKL 23CE-COLLEGE AND SCHOLASTIC ASSESSMENT

PREPARATION (REPEATABLE) - 0 UNIT

15015 8:30 - 1:00 Sa STAFF SOCTE203

BUS 5-BUSINESS LAW I (UC/CSU) - 3 UNITS

27347 12:30 - 2:00 Sat STAFF SOCTE201

& 1:30 hrs/wk TBA STAFF HYBRID

CH DEV 1-CHILD GROWTH AND DEVELOPMENT (UC/CSU) - 3 UNITS

Zero Cost Textbook Classes

20815 11:20 - 2:30 Sa Robinson, D L CDC214

CH DEV 11-CHILD, FAMILY AND COMMUNITY (CSU) - 3 UNITS

20134 12:30 - 2:00 Sa Garcia-Oliva, C E CDC228

& 1:20 hrs/wk TBA Garcia-Oliva, C E HYBRID

Instructor email: garciaol@lasc.edu

CH DEV 16-THE GROWING BRAIN I: FROM BIRTH TO FIVE YEARS OLD (CSU) - 2 UNITS

Low Cost Textbook Classes

25094 8:00 - 11:00 Sa Brinson, L L CDC218

& 1:35 hrs/wk TBA Brinson, L L HYBRID

(Starts 02/10/2020, Ends 04/05/2020)

CH DEV 17-THE GROWING BRAIN II: FROM BIRTH TO FIVE YEARS OLD (CSU) - 2 UNITS

Low Cost Textbook Classes

25095 8:00 - 11:00 Sa Brinson, L L CDC218

& 1:15 hrs/wk TBA Brinson, L L HYBRID

Instructor email: brinsoll@lasc.edu

(Starts 04/14/2020, Ends 06/08/2020)

CH DEV 42-TEACHING IN A DIVERSE SOCIETY (CSU) - 3 UNITS

Low Cost Textbook Classes

16800 8:00 - 11:10 Sa Robinson, D L CDC214

CH DEV 58-TRANSITIONAL KINDERGARTEN (CSU) - 3 UNITS

25099 11:20 - 1:25 Sa Williams, R E CDC217

CO SCI 601-INTRODUCTION TO COMPUTERS AND THEIR USES (UC/CSU) - 3 UNITS

20537 lec 9:00 - 11:05 Sa Ayetin, A A TEC270

& 20538 lab 11:05 - 1:10 Sa Ayetin, A A TEC270

ENGLISH 101-COLLEGE READING AND COMPOSITION I (UC/CSU) - 3 UNITS

24902 8:00 - 11:10 Sa Johnson, L D SSEC125A

ENGLISH 103-COMPOSITION AND CRITICAL THINKING (UC/CSU) - 3 UNITS

Enrollment Requirement: ENGLISH 101

18468 8:00 - 11:10 Sa DeFrance, R SSEC218

KIN 287-BASKETBALL SKILLS (CSU) - 1 UNIT

24810 lab 8:00 - 11:10 Sa Washington, H LFWC GYM

KIN 289-1-SOCCER SKILLS I (CSU) - 1 UNIT

24814 lab 8:00 - 11:10 Sa Vara, J A FIELD

POL SCI 1-THE GOVERNMENT OF THE UNITED STATES (UC/CSU) - 3 UNITS

21044 9:00 - 12:10 Sa Home, D L SSEC301A

VOC ED 3CE-WORKPLACE READINESS - COMPUTERS (REPEATABLE) - 0 UNIT

15789 8:30 - 11:50 Sa De la Cruz, R I COX523

SHORT TERM CLASSES

FIRST 8-WEEKS SESSION

FEBRUARY 10 TO APRIL 5

ALD HTH 21-BASIC LIFE SUPPORT FOR THE HEALTHCARE PROVIDER

(CSU) (RPT 3) - 0.5 UNIT

26601 8:50 hrs/wk TBA Pullukalayil, B J ONLINE

(Starts 02/29/2020, Ends 03/06/2020)

ANATOMY 1-INTRODUCTION TO HUMAN ANATOMY (UC/CSU) - 4 UNITS

Evening Classes

20120 lec 3:30 - 5:35 MTW Brennan, M J SOS103

& 20121 lab 5:35 - 7:40 MTW Brennan, M J SOS103

ANTHRO 101-HUMAN BIOLOGICAL EVOLUTION (UC/CSU) - 3 UNITS

24748 6:30 hrs/wk TBA DuBry, T A ONLINE

BIOLOGY 5-INTRODUCTION TO HUMAN BIOLOGY (UC/CSU) - 4 UNITS

16563 lec 6:30 hrs/wk TBA Roberts, T J HYBRID

& 16566 lab 8:00 - 11:10 MW Huber-Lytlal, S SOS101

BIOLOGY 33-MEDICAL TERMINOLOGY (CSU) - 3 UNITS

20122 6:30 hrs/wk TBA Kim, K ONLINE

BUS 1-INTRODUCTION TO BUSINESS (UC/CSU) - 3 UNITS

Evening Classes

27345 6:30 - 9:50 M Vanderpool, J T COX525

& 3:10 hrs/wk TBA Vanderpool, J T HYBRID

26515 6:30 - 9:50 T Miramontes, R SOCTE201

& 3:10 hrs/wk TBA Miramontes, R HYBRID

CH DEV 1-CHILD GROWTH AND DEVELOPMENT (UC/CSU) - 3 UNITS

Zero Cost Textbook Classes

15494 8:00 - 11:20 TTh Garcia Oliva, C E CDC228

CH DEV 7-INTRODUCTION TO CURRICULUM IN EARLY CHILDHOOD

EDUCATION (CSU) - 3 UNITS

Low Cost Textbook Classes

Evening Classes

16334 6:00 - 9:40 M Amos, G E CDC217

& 3:05 hrs/wk TBA Amos, G E HYBRID

CH DEV 16-THE GROWING BRAIN I: FROM BIRTH TO FIVE YEARS OLD (CSU) - 2 UNITS

Low Cost Textbook Classes

25094 8:00 - 11:00 Sa Brinson, L L CDC218

& 1:35 hrs/wk TBA Brinson, L L HYBRID

CH DEV 36-LITERATURE FOR EARLY CHILDHOOD (CSU) - 1 UNIT

Evening Classes

25101 6:30 - 9:00 M STAFF CDC214

& 1:10 hrs/wk TBA STAFF HYBRID

(Starts 02/10/2020, Ends 03/14/2020)

CH DEV 38-ADMINISTRATION & SUPERVISION OF EARLY CHILDHOOD PROGRAMS I (CSU) - 3 UNITS

Evening Classes

20817 6:00 - 9:40 T STAFF CDC217

& 3:05 hrs/wk TBA STAFF HYBRID

CH DEV 44-EARLY INTERVENTION FOR CHILDREN WITH SPECIAL

NEEDS (CSU) - 3 UNITS

Evening Classes

25970 6:30 - 9:40 TTh Shaw, T CDC214

CH DEV 58-TRANSITIONAL KINDERGARTEN (CSU) - 3 UNITS

25099 11:20 - 1:25 Sa Williams, R E CDC217

CH DEV 60-INTRODUCTION TO FAMILY CHILD CARE I (CSU) - 1 UNIT

Low Cost Textbook Classes

Evening Classes

25091 6:30 - 9:00 Th Amos, G E CDC217

& 1:25 hrs/wk TBA Amos, G E HYBRID

Instructor email: amosqe@lasc.edu

(Starts 02/10/2020, Ends 03/07/2020)

CH DEV 61-INTRODUCTION TO FAMILY CHILD CARE II (CSU) - 1 UNIT

Evening Classes

25092 6:30 - 9:00 Th Amos, G E CDC217

& 1:25 hrs/wk TBA Amos, G E HYBRID

Instructor email: amosqe@lasc.edu

(Starts 03/09/2020, Ends 04/04/2020)

CH DEV 65-ADULT SUPERVISION/EARLY CHILDHOOD MENTORING (CSU) - 2 UNITS

Low Cost Textbook Classes

16893 4:15 hrs/wk TBA Cliff, K ONLINE

Instructor email: cliffkc@lasc.edu

COMM 121-INTERPERSONAL COMMUNICATION (UC/CSU) - 3 UNITS

24416 11:10 - 2:30 MW Taylor, K L COX535

Students will meet on campus MW, 11:10-2:10 the last three weeks of the semester.

ECON 1-PRINCIPLES OF ECONOMICS I (UC/CSU) - 3 UNITS

20150 6:30 hrs/wk TBA Andrassy, K J ONLINE

GEOG 1-PHYSICAL GEOGRAPHY (UC/CSU) - 3 UNITS

24756 6:30 hrs/wk TBA Kemble, S M ONLINE

GEOG 2-CULTURAL ELEMENTS OF GEOGRAPHY (UC/CSU) - 3 UNITS

25768 6:30 hrs/wk TBA Conley, J M ONLINE

GEOG 15-PHYSICAL GEOGRAPHY LABORATORY (UC/CSU) - 2 UNITS

20859 lec 11:10 - 12:15 TTh Kemble, S M SOS207

& 20860 lab 12:15 - 2:25 TTh Kemble, S M SOS207

HEALTH 11-PRINCIPLES OF HEALTHFUL LIVING (UC/CSU) - 3 UNITS

16196 6:30 hrs/wk TBA Tatum, H L ONLINE

HEALTH 12- SAFETY EDUCATION AND FIRST AID (UC/CSU) - 3 UNITS

24760 11:10 - 2:30 TTh Barker, D LFWC212

HEALTH 101-INTRODUCTION TO PUBLIC HEALTH (CSU) - 3 UNITS

20884 6:30 hrs/wk TBA Saint-Paul, J D ONLINE

HLTHOCC 63-BASIC MEDICAL TERMINOLOGY, PATHOPHYSIOLOGY

AND PHARMACOLOGY (CSU) - 2 UNITS

20114 4:15 hrs/wk TBA Saint-Paul, J D ONLINE

27266 4:15 hrs/wk TBA Saint-Paul, J D ONLINE

Fremont High School

HLTHOCC 65-FUNDAMENTALS FOR THE HEALTH CARE

PROFESSIONAL (CSU) - 2.5 UNITS

23330 2:00 - 4:50 MTh STAFF S-OFFSITE

Fremont High School

LIB SCI 101-COLLEGE RESEARCH SKILLS (UC/CSU) - 1 UNIT

This course uses free/zero cost open textbook.

20478 1:00 - 3:20 M Drepaul, N A COX218

MUSIC 111-MUSIC APPRECIATION I (UC/CSU) - 3 UNITS

15215 9:35 - 12:55 TTh Wheeler, N COX533

NURSING 399A-NURSE ASSISTANT TRAINING PROGRAM (CSU) - 6

UNITS

22949 lec 2:00 - 3:20 MTWTh STAFF S OFFSITE

(Starts 02/10/2020, Ends 04/16/2020)

& 22950 lab 7:00 - 4:00 SaSu STAFF HOS PITAL

Fremont High School

(Starts 03/07/2019, Ends 04/24/2019)

Evening Classes

23331 lec 6:00 - 9:10 MTWTh Redeemer, J B S OFFSITE

(Starts 02/10/2020, Ends 05/17/2020)

& 23332 lab 15:10 hrs/wk TBA Kureekottil, B B HOS PITAL

(Starts 03/21/2020, Ends 05/17/2020)

OCEANO 5-OCEANOGRAPHY AND PHYSICAL LABORATORY (CSU) - 4 UNITS

24837 lec 6:30 hrs/wk TBA Sedki, Z ONLINE

24838 lab 8:00 - 11:20 TTh Sedki, Z SOS211

PHYSIOL 1-INTRODUCTION TO HUMAN PHYSIOLOGY (UC/CSU) - 4

UNITS

14552 lec 6:30 hrs/wk TBA Roberts, T J HYBRID

& 14556 lab 8:00 - 2:35 Sa Oswald, C J SOS101

REAL ES 1-REAL ESTATE PRINCIPLES (CSU) - 3 UNITS

20200 6:30 hrs/wk TBA Rose, M I ONLINE

THEATER 100-INTRODUCTION TO THE THEATER (UC/CSU) - 3 UNITS

26669 6:30 hrs/wk TBA Evans, J P ONLINE

THEATER 110-HISTORY OF THE WORLD THEATER (UC/CSU) - 3 UNITS

12451 6:30 hrs/wk TBA Taylor, K L ONLINE

WRITING/GRAMMAR/READING/VOCABULARY/LISTENING/SPEAKING I (REPEATABLE) - 0 UNIT

10460 8:25 - 11:15 MTWTh Hood, P K CDC218

Evening Classes

10395 6:30 - 9:20 MTWTh STAFF SSEC125A

ESL NC 41CE-

WRITING/GRAMMAR/READING/VOCABULARY/LISTENING/SPEAKING II (REPEATABLE) - 0 UNIT

10660 8:30 - 11:00 MTWTh STAFF SSEC318

Evening Classes

10600 6:25 - 9:00 MTWTh De La Cruz, R I TEC290

SHORT TERM CLASSES

SECOND 8-WEEKS SESSION

APRIL 14 TO JUNE 8

ADM JUS 1-INTRODUCTION TO ADMINISTRATION OF JUSTICE (UC/CSU) - 3 UNITS					& 24758 lab 10:05 - 2:20 F Domenico, G K SOS211
21041	6:30 hrs/wk	TBA	Saafir, R F	ONLINE	HEALTH 21-HUMAN SEXUALITY (UC/CSU) - 3 UNITS
ADM JUS 2-CONCEPTS OF CRIMINAL LAW (UC/CSU) - 3 UNITS					24761 6:30 hrs/wk TBA Watkins, P G ONLINE
21042	6:30 hrs/wk	TBA	Saafir, R F	ONLINE	HLTHOCC 62-SKILL SET FOR THE HEALTH CARE PROFESSIONAL (CSU) - 2 UNITS
ADM JUS 8-JUVENILE PROCEDURES (CSU) - 3 UNITS					23329 lec 2:20 hrs/wk TBA Bernard, D D S-OFFSITE
24746	6:30 hrs/wk	TBA	STAFF	ONLINE	& 23540 lab 2:00 - 5:35 MTh Bernard, D D Fremont High School
ANTHRO 102-HUMAN WAYS OF LIFE: CULTURAL ANTHROPOLOGY (UC/CSU) - 3 UNITS					HLTHOCC 64-CULTURAL AND LEGAL TOPICS FOR HEALTH CARE PROFESSIONALS (CSU) - 1 UNIT
24749	6:30 hrs/wk	TBA	STAFF	ONLINE	20115 2:05 hrs/wk TBA Saint Paul, J D ONLINE
ANTHRO 132-NATIVE PEOPLE OF NORTH AMERICA (UC/CSU) - 3 UNITS					HISTORY 11-POLITICAL AND SOCIAL HISTORY OF THE UNITED STATES I (UC/CSU) - 3 UNITS
24750	6:30 hrs/wk	TBA	DuBry, T A	ONLINE	20116 6:30 hrs/wk TBA Flowers, E R ONLINE
20092	6:30 hrs/wk	TBA	Evans, L L	ONLINE	KIN ATH 552-INTERCOLLEGIATE SPORTS-CONDITIONING & SKILLS TRAINING (RPT 3) - 1 UNIT
BIOLOGY 33-MEDICAL TERMINOLOGY (CSU) - 3 UNITS					29647 lab 5:00 - 6:25 MTWTh Booker, C L FIELD
21966	6:30 hrs/wk	TBA	Kim, K	ONLINE	KIN MAJ 101-FIRST AID AND CPR (CSU) - 3 UNITS
BUS 5-BUSINESS LAW I (UC/CSU) - 3 UNITS					26736 11:10 - 2:20 TTh STAFF SOS105
20517	6:30pm - 9:40pm	T	Miramontes, R	SOCTE201	KIN MAJ 200-SPORT MANAGEMENT (CSU) (RPT 1) - 3 UNITS
&	3 hrs/wk	TBA	Miramontes, R	Hybrid	24831 6:30 hrs/wk TBA Estrada, R E ONLINE
COUNSEL 6-CAREER PLANNING FOR STUDENTS WITH DISABILITIES (CSU) - 1 UNIT					LAW 10-INTRODUCTION TO LEGAL ASSISTANT I (CSU) - 3 UNITS
20111	2:00 - 4:05	T	Sanchez, R E	SSEC125A	29645 6:30 hrs/wk TBA Bowman, J ONLINE
COUNSEL 17-COLLEGE SURVIVAL SKILLS DEVELOPMENT (CSU) - 1 UNIT					LIB SCI 101-COLLEGE RESEARCH SKILLS (UC/CSU) - 1 UNIT
20112	8:00 - 9:05	MW	Wilson, M	SSEC201B	20479 2:05 hrs/wk TBA Farber, D H ONLINE
20123	8:20 - 9:10	TTh	Ramirez, C E	SSEC217	MUSIC 111-MUSIC APPRECIATION I (UC/CSU) - 3 UNITS
14897	9:35 - 11:40	F	Wilson, M	SSEC201B	27582 6:30 TBA Bremen, J D ONLINE
20113	2:05 hrs/wk	TBA	Alfred, T M	ONLINE	PHILOS 1-INTRODUCTION TO PHILOSOPHY (UC/CSU) - 3 UNITS
CH DEV 2-EARLY CHILDHOOD: PRINCIPLES AND PRACTICES (CSU) - 3 UNITS					20090 6:30 hrs/wk TBA Siddiqui, I ONLINE
16087	8:00 - 11:00	TTh	Garcia Oliva, C E	CDC228	POL SCI 1-THE GOVERNMENT OF THE UNITED STATES (UC/CSU) - 3 UNITS
CH DEV 8-CURRICULUM IN EARLY CHILDHOOD EDUCATION (CSU) - 3 UNITS					20201 6:30 hrs/wk TBA Howard, T ONLINE
Evening Classes/ Low Cost Textbook Classes					PSYCH 1-GENERAL PSYCHOLOGY I (UC/CSU) - 3 UNITS
20812	6:00 - 9:40	M	Amos, G E	CDC217	20144 6:30 hrs/wk TBA McAlpin, C ONLINE
&	3:05 hrs/wk	TBA	Amos, G E	HYBRID	17045 6:30 hrs/wk TBA Haynes, S ONLINE
CH DEV 17-THE GROWING BRAIN II: FROM BIRTH TO FIVE YEARS OLD (CSU) - 2 UNITS					PSYCH 41-LIFE-SPAN PSYCHOLOGY: FROM INFANCY TO OLD AGE (UC/CSU) - 3 UNITS
Low Cost Textbook Classes					20143 12:45 - 3:55 TTh El-Armale, D K SSEC223B
25095	8:00 - 11:00	Sa	Brinson, L L	CDC218	SOC 1-INTRODUCTION TO SOCIOLOGY (UC/CSU) - 3 UNITS
&	1:15 hrs/wk	TBA	Brinson, L L	HYBRID	20119 6:30 hrs/wk TBA Wright, K M ONLINE
CH DEV 39-ADMINISTRATION II: PERSONNEL AND LEADERSHIP IN EARLY CHILDHOOD EDUCATION (CSU) - 3 UNITS					SPANISH 4-INTERMEDIATE SPANISH II (UC/CSU) - 5 UNITS
20818	6:00pm - 9:40pm	T	STAFF	CDC217	13865 8:00 - 10:30 MW Contreras, R SSEC218
&	2:35 hrs/wk	TBA	STAFF	HYBRID	SPANISH 14-SPANISH FOR PUBLIC SERVICE PERSONNEL (CSU) (RPT 1) - 3 UNITS
CH DEV 45-PROGRAMS FOR CHILDREN WITH SPECIAL NEEDS (CSU) - 3 UNITS					Evening Classes
16861	6:30pm - 9:40pm	TTh	Shaw, T	CDC214	24962 4:00 - 7:10 M STAFF SSEC223B
CH DEV 62-DEVELOPMENTAL PROFILES: PRE-BIRTH THROUGH AGE EIGHT (CSU) - 2 UNITS					SUPV 4-SUPERVISOR'S RESPONSIBILITY FOR MANAGEMENT OF PERSONNEL (CSU) - 3 UNITS
25093	6:30 - 9:00	Th	Amos, G E	CDC217	29646 6:30 hrs/wk TBA Miramontes, R ONLINE
&	1:25 hrs/wk	TBA	Amos, G E	HYBRID	WRITING/GRAMMAR/READING/VOCABULARY/LISTENING/SPEAKING I (REPEATABLE) - 0 UNIT
COMM 104-ARGUMENTATION AND DEBATE (CSU) - 3 UNITS					25550 8:30 - 11:00 MTWTh STAFF CDC218
17599	9:35 - 12:45	MW	Duncan, Y A	COX315	Evening Classes
COMM 122-INTERCULTURAL COMMUNICATION (CSU) - 3 UNITS					10433 6:25 - 9:00 MTWTh Sigman, L G TEC380
24417	11:10 - 2:30	MW	Taylor, K L	COX535	ESL NC 41CE-WRITING/GRAMMAR/READING/VOCABULARY/LISTENING/SPEAKING II (REPEATABLE) - 0 UNIT
<i>Students will meet on campus MW, 11:10-2:10 the last three weeks of the semester.</i>					10723 8:30 - 11:05 MTWTh STAFF SSEC318
ECON 2-PRINCIPLES OF ECONOMICS II (UC/CSU) - 3 UNITS					Evening Classes
20151	6:30 hrs/wk	TBA	Seymour, C K	ONLINE	10618 6:25 - 9:00 MTWTh De La Cruz, R I TEC290
ENGLISH 101-COLLEGE READING AND COMPOSITION I (UC/CSU) - 3 UNITS					VOC ED 96CE-BLUEPRINT FOR WORKPLACE SUCCESS (REPEATABLE) - 0 UNIT
24920	6:30 hrs/wk	TBA	Drawbond, J N	ONLINE	23046 7:00 - 7:45 MTWThF STAFF SWC8
29176	6:30 hrs/wk	TBA	Maselli, S A	ONLINE	VOC ED 252CE-EXPLORATION OF CONSTRUCTION AND MAINTENANCE CAREERS (REPEATABLE) - 0 UNIT
ENGLISH 103-COMPOSITION AND CRITICAL THINKING (UC/CSU) - 3 UNITS					23790 lec 8:00 - 10:30 MTWThF STAFF SWC8
20692	8:00 - 11:10	MW	Lopez, M	SSEC102	& 23791 lab 10:30 - 10:55 MTWThF STAFF SWC8
20693	6:30 hrs/wk	TBA	Bohn, J L	ONLINE	23792 lec 11:00 - 1:30 MTWThF STAFF SWC8
GEOLOGY 6-PHYSICAL GEOLOGY LABORATORY (UC/CSU) - 2 UNITS					& 23793 lab 1:30 - 1:55 MTWThF STAFF SWC8
24757	lec 8:00 - 10:05	F	Domenico, G K	SOS207	

DUAL ENROLLMENT CLASSES

ADM JUS 1-INTRODUCTION TO ADMINISTRATION OF JUSTICE (UC/CSU) - 3 UNITS

28336	8:00 - 9:25	MW	Katz, S J	SSEC 310
<i>Middle High School</i>				
28337	1:45 - 3:10	WF	Andrews, D S	C&TS-Diego Rivera LC
<i>Comm & Tech School & Diego Rivera L.C.</i>				
28501	2:20 - 3:45	MW	Saafir, E S	Gardena High School
28505	2:20 - 3:45	TW	Kats, S J	ALLCPA
<i>Alain LeRoy Locke College Preparatory Academy</i>				
28339	3:30 - 4:55	MW	Andrews, D S	AWCP
<i>Animo Watts College Prep.</i>				

A S L 1-AMERICAN SIGN LANGUAGE I (UC/CSU) - 4 UNITS

28340	1:45 - 3:50	WF	Quispe, A C	C&TS-Diego Rivera LC
<i>Comm & Tech School & Diego Rivera L.C.</i>				

BIOLOGY 3-INTRODUCTION TO BIOLOGY (UC/CSU) - 4 UNITS

28403	lec 8:00 - 11:10	Sa	El Khoury, D T	SOS102
& 28404	lab 11:10 - 2:20	Sa	El Khoury, D T	SOS102
<i>Middle College High School</i>				

BUS 1-INTRODUCTION TO BUSINESS (UC/CSU) - 3 UNITS

28342	3:05 - 4:30	MW	Tabor, D	Dymally High School
-------	-------------	----	----------	---------------------

CH DEV 1-CHILD GROWTH AND DEVELOPMENT (UC/CSU) - 3 UNITS

28344	1:45 - 3:10	WF	Leora, R	C&TS-Diego Rivera LC
<i>Comm & Tech School @ Diego Rivera L.C.</i>				

28346	3:10 - 4:35	MW	Harlin, L	JCFHS
<i>John C. Fremont High School</i>				

COMM 101-PUBLIC SPEAKING (UC/CSU) - 3 UNITS

28347	9:35 - 11:00	MW	McCants-Reed, D	SSEC301B
<i>Middle College High School</i>				

28352	9:35 - 11:00	TTh	Smith, A	SSEC310
<i>Middle College High School</i>				

28363	9:55 - 11:20	WF	Eldridge, A	Crenshaw High School
28366	1:45 - 3:10	TTh	Hiatt, L	ASLACH

28367	3:00 - 4:25	MW	Dotson, K	BHPMS
<i>Bret Harte Preparatory Middle School</i>				

COUNSEL 17-COLLEGE SURVIVAL SKILLS DEVELOPMENT (CSU) - 1 UNIT

28324	9:35 - 10:25	T	Hoyle, R	NDCSW
<i>New Designs Charter School-Watts</i>				

28325	3:00 - 4:00	W	Hoyle, R	EMMS
<i>Edwin Markham Middle School</i>				

COUNSEL 20-POST-SECONDARY EDUCATION: THE SCOPE OF CAREER PLANNING (UC/CSU) - 3 UNITS

28327	7:50 - 9:15	TTh	Diaz, S	AV103
<i>Bright Star Secondary Charter Academy</i>				

28326	8:30 - 11:40	Sa	Alfred, T	CDMS
<i>Charles Drew Middle School</i>				

28328	1:30 - 2:55	TTh	Berger, R	AV103
<i>Bright Star Secondary Charter Academy</i>				

28329	3:00 - 4:25	MW	Atkins, L	Peary Middle School
28331	3:00 - 4:25	MW	Babakhanian, V	Bethune Middle School

28502	3:10 - 4:35	MW	Pierce, C	Curtiss Middle School
28332	3:15 - 4:40	MW	Rosero, F M	Carnegie Middle School

28330	3:30 - 4:55	MW	Berger, R	SMWMS
<i>Stephen M, White Middle School</i>				

28333	3:45 - 5:10	TTh	STAFF	BSSCA
<i>Bright Star Secondary Charter Academy</i>				

29152	3:15 - 4:40	TTh	Jones, M	BALA
<i>Boys Academic Leadership Academy</i>				

29458	3:15 - 4:40	TTh	STAFF	BALA
<i>Boys Academic Leadership Academy</i>				

HEALTH 11-PRINCIPLES OF HEALTHFUL LIVING (UC/CSU) - 3 UNITS

28368	9:35 - 11:00	TTh	Collins-Heads, S	SSEC217
<i>Middle College High School</i>				

28401	9:35 - 11:00	TTh	Tatum, H	SOS105
<i>Middle College High School</i>				

29155	3:00 - 4:25	MW	Watkins, P G	John Muir Middle School
29419	9:55 - 11:20	WF	Tatum, H	

29420	12:40 - 2:40	WF	Brumfield, A	
<i>Crenshaw Magnet High</i>				

HEALTH 12- SAFETY EDUCATION AND FIRST AID (UC/CSU) - 3 UNITS

28369	9:35 - 11:00	WF	STAFF	CMHS
<i>Crenshaw Magnet High School</i>				

28402	9:55 - 11:20	WF	Watkins, P G	CMHS
<i>Crenshaw Magnet High School</i>				

HUMAN 1-CULTURAL PATTERNS OF WESTERN CIVILIZATION (UC/CSU) - 3 UNITS

28370	8:00 - 9:25	MW	Donovetsky, G	COX533
<i>Middle College High School</i>				

28371	8:00 - 9:25	MW	Donovetsky, G	COX536
<i>Middle College High School</i>				

28372	9:35 - 11:00	MW	Young, E L	Cox535
<i>Middle College High School</i>				

MUSIC 101-FUNDAMENTALS OF MUSIC (UC/CSU) - 3 UNITS

28385	2:15 - 3:40	TF	Pullum, F B	NDCS-Watts
<i>New Designs Charter School - Watts</i>				

POL SCI 1-THE GOVERNMENT OF THE UNITED STATES (UC/CSU) - 3 UNITS

28386	8:00 - 9:25	MW	Cranon-Charles, A M	SSEC125B
<i>Middle College High School</i>				

28387	8:00 - 9:25	TTh	Cranon-Charles, A M	SSEC125B
<i>Middle College High School</i>				

PSYCH 1-GENERAL PSYCHOLOGY I (UC/CSU) - 3 UNITS

28388	1:45 - 3:10	TTh	Meena, D	ASLACHS
<i>Animo South LA Charter High School</i>				

28390	3:30 - 4:55	MW	McAlpin, C	SSEC125B
<i>Middle College High School</i>				

28391	3:30 - 4:55	MW	Jackson-Rudd, T M	AWCP
<i>Animo Watts College Prep.</i>				

28389	2:15 - 3:40	MTh	Peete, D E	NDCS-Watts
<i>New Designs Charter School - Watts</i>				

28503	2:20 - 3:45	TTh	King, J D	Gardena High School
29156	1:45 - 3:10	WF	Peete, D E	C&TS-Diego Rivera LC

<i>Comm & Tech School @ Diego Rivera L.C.</i>				
---	--	--	--	--

PSYCH 11-CHILD PSYCHOLOGY (UC/CSU) - 3 UNITS

28392	9:40 - 11:05	MW	Luna, J	PSCS - DRLC
<i>Public Service Community School at DRLC</i>				

PSYCH 41-LIFE-SPAN PSYCHOLOGY: FROM INFANCY TO OLD AGE (UC/CSU) - 3 UNITS

28393	8 - 9:25	WF	Pierce, C	
<i>Crenshaw Magnet High School</i>				

SOC 1-INTRODUCTION TO SOCIOLOGY (UC/CSU) - 3 UNITS

28396	7:50 - 9:15	TTh	Simpkins, A M	BSSCA
<i>Bright Star Secondary Charter Academy</i>				

28397	8:00 - 9:25	MW	Howard, R	SSEC223A
<i>Middle College High School</i>				

28398	8:00 - 9:25	TTh	Smart, B L	SSEC315
<i>Middle College High School</i>				

28399	3:05 - 4:30	MW	STAFF	Dymally High School
-------	-------------	----	-------	---------------------

SOC 2-AMERICAN SOCIAL PROBLEMS (UC/CSU) - 3 UNITS

28400	9:40 - 11:05	ThF	Moreno, E T	PSCS-DRLC
<i>Public Service Community School at DRLC</i>				

SPANISH 1-ELEMENTARY SPANISH I (UC/CSU) - 5 UNITS

28504	8:00 - 9:15	TWThF	Linares, M	Mann UCLA Comm
28394	10:35 - 1:05	MT	Linares, M	NDCS-Watts

<i>New Designs Charter School - Watts</i>				
28395	3:00 - 4:35	MWTh	STAFF	BHPMS
<i>Bret Harte Preparatory Middle School</i>				

29159	3:15 - 5:45	MW	Ndoley, M N	BALA
<i>Boys Academic Leadership Academy</i>				

SPANISH 2-ELEMENTARY SPANISH II (UC/CSU) - 5 UNITS

29162	3:00 - 4:35	MWTh	Fuentes, A	John Muir Middle School
-------	-------------	------	------------	-------------------------

STUDENT SERVICES DIRECTORY

Dr. Howard Irvin, Vice President
Rahmani Byley, Administrative Secretary
SSB 209 323-241-5298

Dr. Ralph Davis, Dean, Student Services
SSB228 323-241-5261
Jeanette Magee, Dean of TRIO programs
SSB209 323-241-5274

Admissions and Records Office

SSB 102 • (323) 241-5321 Kimberly Carpenter

Maintain student records from the point of admission, registration, course schedule adjustment, grade collection and adjustment, enrollment and degree verification to degree conferral. Admissions application processing, course registration and schedule adjustment, official transcripts, enrollment and degree verification, diplomas, and certificates, veterans certification, and residency reclassification.

Assessment and Testing

SSB 204 • (323) 241-5361 Shauna Carter

English, Math, & ESL assessments, New Student Orientations (In-person & Online), Academic Guidance Workshops, free student IDs.

Associated Students Organization

SSB 118 • (323) 241-5253 Dr. Tandy Ward

ASO represents all students and sponsors activities including publications, assemblies, awards, student services, and club and social activities. Offers free scantrons and school supplies to paid ASO members, the opportunity to start and join ASO clubs, discounted fees for ASO-sponsored events, and access to computers in ASO office.

Business Office

SSB 103 • (323) 241-5301 Pamela Sanford

Process documents for payments and manage ASO accounting and records. Collects payments for enrollment fees, parking, and ASO. Provides students with class printouts and receipts for transactions.

CalWORKs/GAIN

SSB 217 • (323) 241-5406 Blanca Barajas

Assist TANF (Temporary Assistance for Needy Families) recipients with the support services to help them reach their educational goal, ultimately leading them to self-sufficiency. The program serves students enrolled in the Adult Basic Education (ABE), English-as-a-Second Language (ESL), High School Equivalency (HISET), Job Skills Training, Vocational Training and Self-Initiated Participant (SIP) components.

Career Center

SOCTE115 • (323) 241-5406 or (323) 242-5527

Provide students the optimum in skills and job preparation and with all of the tools needed to enhance their careers. Coordinate intern job recruitment on Wednesdays.

Foster/Kinship Care

SSB 218 • (323) 241-5288

Provide quality programs and services to meet the personal, professional, and physical development needs of our current and former foster youth, caregivers, displaced students and community. Offers an array of classes of interest to the community including Self Development, Business, Fitness, Recreation, and Foster/ Kinship Care Education.

Cooperative Agencies Resources for Education (CARE)

SSB 218 • (323) 241-5484 Rachelle Thomas-Green

Educational support program for single parents receiving TANF.

Counseling Services

SSB 227 • (323) 241-5200 Dr. Lisa Ford

Assist students in defining their objectives and planning a course of action to continuing on the path toward their educational goals, Review requirements for Associate Degrees and certificates and assists students in class selection. Suggests methods for overcoming academic barriers.

Disabled Students Program & Services (DSPS)

SSB 117 • (323) 241-5480 Roxanna Sanchez

Provide academic services and accommodations to students with verified disabilities based on disability limitations.

Educational Talent Search (ETS)

SSB 208 • (323) 242-5532 Sidney Cosby

Provides advising and education services to middle school and high school students to ensure success through high school graduation and matriculation to post-secondary education.

Extended Opportunity Programs and Services (EOPS)

SSB 218 • (323) 241-5484 Michelle Williams

Help low-income and educationally disadvantaged students transfer to a 4-year college, obtain an Associate Degree, or prepare for a vocational career.

Financial Aid Office

SSB 104 • (323) 241-5338 Muniece Bruton

Assist students through the financial aid process to ensure financial barriers do not hinder a student's ability to obtain a college education.

Health Center

SSB 115 • (323) 241-5252

Offers first aid, health assessment, health counseling and referrals, health information, and TB screening.

International Student Program

SSB 116 • (323) 241-5278 Dr. Yvette Moss

Offers workshops to assist international students maintain F-1 visa status, inform them of transfer and work opportunities, and assist with in-country immersion. Promotes global citizenship.

L.A. College Promise

SOCTE138 • (323) 241-5228 Brandy Robinson

Provide high school graduating seniors (college freshman) with an integrated set of yearlong experiences to cultivate academic achievements and interpersonal competencies. Summer Bridge.

NextUP (CAYFES)

(323)241-5203 • (323)241-5334 Angelica Arauza• Steve Graves

Assist current or former foster youth whose dependency was established or continued by the court on or after the youth's 16th birthday. Assists qualified students with "over and above" support services.

Non-Credit Adult & Continuing Education Services (NACES)

SSEC 116A • (323) 241-5552 Laura Perez

Student outreach, registration, orientation, placement and counseling for noncredit ESL, citizenship, Basic Skills English and Math, HiSet/GED test preparation and Basic Computer Literacy assistance with the U.S. Naturalization process.

Outreach and Recruitment

SSB 209B • (323) 241-5325 Johnel "Mr.B" Barron

Provide information to potential students, K-12 partners, and the community about the various programs and services offered at LASC. Conducts presentations, workshops, events, and tours about LASC programs and resources.

Puente Program

SSB 218 • (323) 241-5201 Dr. Daniel Ortega

Increase the number of educationally underserved students who enroll in four-year colleges, earn degrees, and return to the community as leaders and mentors. Offers yearlong cohort of English and Personal Development classes, counseling, mentoring, and activities such as field trips, conferences, and community service projects.

Student Success Center

SSEC 110 • 323-241-5456 Dr. Sabrena Turner-Odom

Offer learning support to students in multiple disciplines, Provides individual and small group peer tutoring as well as computer access for academic support,

Transfer Center

SSB 229 • (323) 241-5399 Dr. Lisa Ford

Assist students with transferring to any university or college, Serve as a resource for the LASC community in all facets of the transfer process. Helps students contact local college & university reps.

TRIO Scholars Program

SSB 229 • (323) 241-5397 Dr. Erika Miller

Identify and increase the number of low-income, disabled, and first-generation college attendees interested in transferring to 4-year institutions. Provide counseling and academic advisement tutoring, transfer workshops, field trips to universities, cultural activities, and assistance with the transfer application process.

TRIO STEM Program

SSB 229 • (323) 241-5392

Dr. Angelita Salas

Partner with faculty to support students who are interested in pursuing majors in science, technology, engineering, mathematics, or allied health.

Umoja Program

SSB 229 • (323) 241-5392 Dr. Erika Miller

Umoja, a Kiswahili word meaning unity, is a year-long learning community dedicated to enhancing the cultural and educational experiences of African American and other students.

Veterans Services

SSB 207 • (323) 241-5277 Yvette Tucker

Assist veterans or dependents of veterans use the Montgomery GI Bill for financial assistance. Liaison between veterans and the Dept. of Veteran Affairs to ensure payment. Provides counseling and assists students with educational plans, degree requirements and/or transfer to a university, employment, and medical information.

Other phone numbers:

Campus Bookstore-SSB 132

(323) 241-5091

Campus Sheriff's Office

(323) 241-5311 or Dial 911

For life threatening emergencies

Library

(323) 241-5235

Cox Buildings, second through fourth floors

Academic Affairs Directory Sheet

Dr. Sehar Awan, President
 Chauncine Stewart, Executive Assistant. x5279
 Kimberly Sanchez, Sr. Secretary x5231
 Alfred Gallegos x5511
 La Vonne Hamilton x5462
 Ben Demers, PIO x5401
 IT x5075

Office of the Vice President COX 507
Dr. Lawrence Bradford, Vice President
 Maria Cortez, Scheduler x5287
 Sinchell Nelson, Administrative Secretary x5256
 Cassandra Walker, AFT 1521A Rep, Academic Scheduling Specialist x5473

Dan Hall, VP Administrative Services
 Lorraine Bell, Sr. Personnel Asst. x5283
 Edward Francis, Payroll Asst. x5282
 Courtney Pierce, M&O x5065
 Sheriff x5311

Liberal Arts	Natural Science, Health, Kinesiology, Mathematics, Nursing & Curriculum	SOS 104	English & Foreign Languages, Distance Education and Library	COX 520
Vacant	Dr. Tangelia Alfred	Dean	Vacant	Dean
Office Support	LaTanya Drake	Sr. Secretary	Traci Tippens	Sr. Secretary
Arts & Humanities	Natural Science, Health & Kinesiology	SOS 101F	Library	COX 2nd floor
Dr. Jon Bremen	Dr. Todd Roberts	Department Chair	Parisa Samaie	Department Chair
· Art	Ruben Villanueva	Secretary	English & Foreign Languages	SSEC 123
· Communication Studies	· Anatomy	· Geology	Dr. Jeff Bohn	Department Chair
· Humanities	· Biology	· Health	· English	· Reading
	· Chemistry	· Kinesiology	· French	· Spanish
Behavioral & Social Sciences	· Dance	· Microbiology	· Journalism	
Rasheed Saafir	· Environmental Science	· Physical Science	Career & Technical Education	SOCTE
Secretary (SSEC 222)	· Environmental Studies	· Physics	Vacant	Dean
· Administration of Justice	· Geography	· Physiology	Rodnette Berger	Sr. Secretary
· American Sign Language	Mathematics	TEC 281	Business	SOCTE 234
· Anthropology	Dr. Lerrick Saakian	Department Chair	Dr. Allison Moore	Department Chair
· Education	Safir Larios-Ramirez	Secretary (TEC 310)	· Accounting	· Finance
Child Development and Family Counseling	· Mathematics	· Physics	· Business	· International Business
CDC 207	Nursing	SOCTE 132	· Computer Applications & Office	· Law/Paralegal
LaShawn Brinson	Dr. Catherine Azibuike	Department Chair	· Computer Science & Information	· Management
Department Chair	Aracely Martinez	Sr. Office Assistant	· Computer Technology	· Manufacturing and Industrial Tech
Office Support	Registered Nurse	· For CNA go to SOCTE 142	· Economics	· Marketing
x5004			· Electronics	· Real Estate
· Child Development			· Engineering	· Supervision
· Family & Consumer Studies				
Continuing Education				
SSEC 116				
Laura Perez				
Dean				
x5552				
Office Support				
x5281				
Non-Credit				



Campus Directions

Los Angeles Southwest College is located at 1600 West Imperial Highway at Denker Avenue in South Los Angeles

From Hawthorne & South Bay: Take the San Diego (405) Freeway north and then exit at Imperial Highway. Turn right onto Imperial Highway and proceed east about three miles. The campus is one block east of Western Avenue.

From Downtown Los Angeles: Take the Harbor (110) Freeway south and then exit at Imperial Highway. Proceed west for about two miles to 1600 West Imperial Highway.

From Inglewood & Lennox: Take Prairie Avenue South to Imperial Highway. Make a left and proceed east to Imperial Highway for about two miles. The campus is one block east of Western Avenue and Imperial Highway at Denker Avenue.

From Compton & Watts: Take the 105 Freeway west to Vermont Avenue. Turn right and proceed north on Vermont Avenue for about ¼ mile. Turn left at the intersection of Vermont Avenue and Imperial Highway, and proceed west on Imperial Highway for about one mile.

SAFETY

The college is concerned about your safety. In case of an emergency, detailed instructions are posted throughout the campus. Take a few minutes to read them and plan for your safety. In an emergency, remember these key points:

- Be calm and assess the situation,
- Help classmates who appear to be having difficulty,
- Stay out of the way of doors and driveways so emergency personnel can get to the problem. Move quickly, but calmly get out of danger, and if all else fails **Call The Campus Sheriff's Office at (323) 241-5311**

Campus Map

