

# Los Angeles Southwest College

## 2018 Fall Semester Schedule of Classes

August 27 to December 16, 2018



[www.LASC.edu](http://www.LASC.edu)



323-241-5400



@LASC\_Cougars



@LASCcougars



@LASCcampus



@LASouthwestCollege

# CALENDAR

Admissions Applications Available .....Wed., November 1, 2017

Instruction Begins.....Mon., August 27, 2018

## REGISTRATION

Group 1 (CalWORKs, DSPS, EOPS, Military and Foster Youth).....Mon.-Wed., April 30 – May 2, 2018

Group 2 (Continuing Students & MCHS).....Thur. – Sun., May 3-6, 2018

Group 3 (Loss of Group 2 Priority, New and Returning) .....Mon.-Sun., May 7-20, 2018

Group 4 (K-12 Special Admits).....Mon., May 21, 2018

## DEADLINE DATES

Deadline to appeal loss of BOG for Fall 2018.....Fri., Aug. 3, 2018

Supplemental K-12 application submission deadline.....Thur., August 23, 2018

Residency Determination Day .....Sunday, Aug. 26, 2018

**Deadline to add a class (Permission Numbers Req'd 8/27-9/9/2018)**.....Sun., September 9, 2018\*

(Use the Student Portal to view short-term class add and drop deadlines)

Drop Deadline with full refund or no fees (Full term classes only).....Sun., September 9, 2018\*

Deadline to petition for course" Credit/ No Credit".....Mon., September 24, 2018

Deadline to drop without a "W".....Sun., September 9, 2018\*

Deadline to petition for Fall 2018 graduation or

Certificate of Completion.....Thur., October 11, 2018

Deadline to drop class and receive a "W".....Sun., November 18, 2018\*

Final Examination.....Mon.-Sun., December 10-16, 2018

Fall Semester ends.....Sunday, December 16, 2018

\*no later than 11:59pm

**Please Note: Short-term classes have different add, drop and refund deadlines. Consult with Admissions for details.**

## HOLIDAYS AND VACATIONS:

Non-Instruction Day (No Classes) .....Sat. August 25-26, 2018

Labor Day.....Mon., September 3, 2018

Veteran's Day.....Mon., November 12, 2018

Thanksgiving .....Thur.-Fri., November 22-23, 2018

Non-Instruction Day .....Sat.-Sun., November 24-25, 2018

Non-Instruction Day .....Mon.-Sun., Dec. 17-23, 2018

Holiday (No Classes; Campus Closed).....Mon., Dec. 24, 2018

Holiday (No Classes; Campus Closed).....Tue., Dec. 25, 2018

Non-Instruction Day (No Classes) .....Wed.-Thur., Dec. 26-27, 2018

Holiday (No Classes; Campus Closed).....Fri., Dec. 28, 2018

Non-Instruction (No Classes) .....Sat.-Sun., Dec. 29-30, 2018



# FINAL EXAM SCHEDULE

## FALL 2018

**Monday, December 10, 2018 - Saturday, December 15, 2018**

No course or student is exempt from the Final Examination. Any Change from this schedule must be approved by the Office of Academic Affairs by December 3, 2018. All classes are to meet on a regular basis through **Friday, December 7, 2018**.

Students in Kinesiology classes that begin before 7:45 a.m. will meet for their final exam at the regularly scheduled class time.

*Saturday Class Final Exam will be given at the scheduled class time on Saturday, December 15, 2018.*

	Monday December 10	Tuesday December 11	Wednesday December 12	Thursday December 13	Friday December 14
8:00 a.m. to 10:00 a.m.	Classes which begin at 8:00 a.m.-9:25 a.m. M, MW MTWTh	Classes which begin at 8:00 a.m. – 9:25 a.m. T, TTh	No Exams Schedule	No Exams Schedule	Classes which begin at 8:00 a.m. – 9:25 a.m. F, FS
10:15 a.m. to 12:15 p.m.	No Exams Schedule	No Exams Schedule	Classes which begin at 9:35 a.m. – 11:00 a.m. M, MW MTW MTWTh	Classes which begin at 9:35 a.m. – 11:00 a.m. T, TTh	Classes which begin at 9:35 a.m. – 11:00 a.m. F, Sat
12:30 p.m. to 2:30 p.m.	Classes which begin at 11:10 a.m.-12:35 p.m. M, MW MTWTh	Classes which begin at 11:10 a.m.-12:35 p.m. T, TTh TWTh	Classes which begin at 12:45 p.m. – 2:10 p.m. M, MW	Classes which begin at 12:45 p.m. – 2:10 p.m. T, Th	Classes which begin at 11:10 a.m. – 12:35 p.m. F, Sat
2:45 p.m. to 4:45 p.m.	No Exams Schedule	No Exams Schedule	Classes which begin at 2:25 p.m. – 3:55 or 2:45 p.m. – 3:55 p.m. M, MW, MTWTh	Classes which begin at 2:25 p.m. – 3:55 or 2:45 p.m. – 3:55 p.m. T, TTh	Classes which begin at 2:45 p.m. – 3:55 p.m. F, Sat
5:00 p.m. to 7:00 p.m.	Classes which begin at 4:00 p.m. – 5:25 p.m. M, MW MTWTh	Classes which begin at 4:00 p.m. – 5:25 p.m. T, TTh	Classes which begin at 4:00 p.m. – 5:25 p.m. W	No Exams Schedule	No Exams Schedule
7:15 p.m. to 9:15 p.m.	Classes which begin at 6:30 a.m. – 9:40 p.m. M, MW, MTWTh	Classes which begin at 6:30 p.m. -9:40 p.m. T, TTh, TWTh	Classes which begin at 6:30 p.m. – 9:40 p.m. W	Classes which begin at 6:30 p.m. – 9:40 p.m. Th	No Exams Schedule

# Message from the President



Welcome and bienvenidos to you as we celebrate a historic time for Los Angeles Southwest College. Our 50th anniversary is a time for reflection and celebration of the tremendous impact that our college has had over the past fifty years of serving the residents of south Los Angeles and beyond. It is my honor and pleasure to serve as president during this time and I invite you to join us as we commemorate this occasion.

As LASC moves toward the next 50 years, it is the collective goal of our awesome faculty, staff, and administrators to provide relevant and timely curriculum, programs and services that prepare our students to achieve their educational goals and that this preparation allows them to contribute to the growth and development of our community. I offer LASC's new mission statement as our commitment to ensuring that we are squarely focused on offering quality educational programs and services to our immediate community and beyond:

*"In honor of its founding history, Los Angeles Southwest College provides a student-centered learning environment committed to empowering students and the community to achieve their academic and career goals through the attainment of certificates and associate degrees leading to transfer and workforce preparation."*

With programs such as the LA College Promise, which provides one year of free enrollment to all full-time students graduating from the Los Angeles Unified School District; dual enrollment, which allows high school students to earn college credit, efforts initiated under the statewide initiative, *Strong Workforce Program: Doing What Matters for Jobs and the Economy*, Los Angeles Southwest College is well positioned to continue being a beacon of enlightenment and empowerment for the next 50 years and beyond. Let's all join together in making this academic year the best one yet!

All the best,

Denise Noldon, Ph.D.  
Interim President

---

Para mí es un placer darles la bienvenida a todos ustedes en este momento histórico para nuestra institución, el 50 aniversario de Los Angeles Southwest College. Este es un momento de reflexión y celebración del gran impacto que nuestro colegio ha tenido en los últimos cincuenta años de servir a los residentes del suroeste de Los Angeles y ciudades aledañas. Es un honor para mí como presidente, el servirles durante este tiempo tan especial, y los invito a conmemorar esta ocasión con nosotros.

Ahora que el colegio inicia sus próximos 50 años, la meta colectiva de nuestros profesores, personal, y administradores, es la de proporcionar planes de estudio, programas y servicios que ayuden a nuestros estudiantes a lograr sus objetivos educativos, y a través de ello les permita contribuir al crecimiento y desarrollo de nuestra comunidad. El contenido de nuestra nueva misión es prueba de nuestro compromiso en proveer programas educativos de calidad y de servicios a nuestra comunidad y sus alrededores:

*En honor a la historia de su fundación, Los Ángeles Southwest College ofrece un ambiente centrado en el aprendizaje del estudiante, comprometido a empoderar los estudiantes y la comunidad para lograr sus metas académicas y profesionales a través de la obtención de certificados y diplomas universitarios de dos años (Associate Degrees) para facilitar la transferencia a la universidad y la preparación en el campo laboral.*

Con programas tales como *LA College Promise*, que provee un año de colegiatura gratuita para estudiantes de tiempo completo que se gradúen del Distrito Escolar Unificado de Los Angeles; *dual enrollment*, que permite que estudiantes de preparatoria obtengan créditos para el colegio, esfuerzos bajo la iniciativa a nivel estatal *Strong Workforce Program: Doing What Matters for Jobs and the Economy*, programa que busca fortalecer la fuerza laboral, Los Angeles Southwest College está en la posición correcta para continuar siendo el faro de iluminación y empoderamiento para los próximos 50 años. ¡Les invito a que nos unamos para hacer de este año el mejor hasta la fecha!

Atentamente,

Denise Noldon, Ph.D.

**LOS ANGELES COMMUNITY COLLEGE DISTRICT  
BOARD OF TRUSTEES**

*Sydney K. Kamlager, President*  
*Mike Fong, Vice President*  
*Gabriel Buelna, Ph.D.*  
*Andra Hoffman*  
*Ernest H. Moreno*  
*Scott J. Svonkin*  
*Steven F. Veres*  
*Christopher Martinez, Student Trustee*

**LOS ANGELES COMMUNITY COLLEGE DISTRICT  
ADMINISTRATION**

*Francisco C. Rodriguez, Ph.D., Chancellor*  
*Deputy Chancellor (Vacant)*  
*Robert B. Miller, D.P.A., Vice Chancellor of Finance and Resource Development*  
*Ryan M. Cornner, Ed.D., Vice Chancellor of Education Programs and Institutional Effectiveness*  
*Albert J. Roman, D.P.A., Vice Chancellor for Human Resources*  
*Jeffrey M. Prieto, J.D., General Counsel*  
*David Salazar, AICP, Chief Facilities Executive*

**LOS ANGELES SOUTHWEST COLLEGE  
COLLEGE ADMINISTRATION**

*Dr. Denise Noldon, Interim President*  
*Dr. Lawrence L. Bradford, Vice President, Academic Affairs*  
*Dr. Howard Irvin, Vice President, Student Services*  
*Dan Hall, Vice President, Administrative Services*  
*Pamela Sanford, Associate Vice President, Administrative Services*  
*Dr. Tangelia Alfred, Dean, Academic Affairs*  
*J. Edward Stevenson, Interim Dean, Academic Affairs*  
*Rick Hodge, Dean, Career Technical Education*  
*Jose Alfred Gallegos, Dean, Institutional Advancement*  
*Jeanette Magee, Dean, Special Programs & Services*  
*Dr. Ralph Davis, Dean, Student Services*

**DEPARTMENT CHAIRPERSONS**

*Dr. Jonathan Bremen, Arts & Humanities*  
*Rasheed Saafir, Behavioral & Social Sciences*  
*Dr. Allison P. Moore, Business, Computer Science & Related Technologies*  
*LaShawn L. Brinson, Child Development/Family & Consumer Studies*  
*Dr. Lisa Ford, Counseling*  
*Dr. Jeffrey Bohn, English & Foreign Languages/Developmental Communications*  
*Parisa Samaie, Library*  
*Dr. Todd Roberts, Natural Sciences, Health & Kinesiology*  
*Dr. Lernik Saakian, Mathematics*  
*Dr. Catherine Azubuikwe, Nursing*

# TABLE OF CONTENTS

FALL 2018 CALENDAR.....	1
COLLEGE MISSION & GOALS.....	5
REGISTRATION INSTRUCTIONS.....	6
STUDENT E-MAIL INFORMATION .....	7
PROCEDURE TO ADD AND DROP CLASSES.....	8
FINANCIAL AID OFFICE .....	10
STUDENT SUCCESS AND SUPPORT PROGRAMS.....	12-13
NON-RESIDENT INFORMATION.....	14-15
IMPORTANT REGULATIONS.....	16
EQUAL OPPORTUNITY.....	17
NONCREDIT ADULT & CONTINUING EDUCATION SERVICES (NACES).....	18
WORKFORCE DEVELOPMENT PROGRAMS.....	19
ENROLLMENT FEES – FALL 2018 – COURSE SELECTION/FEE WORKSHEET .....	20
HOW TO READ THE SCHEDULE OF CLASSES .....	25
<b><u>FALL 2018</u></b>	
FALL 2018 CLASSES.....	26-38
ENGLISH COURSE SEQUENCE .....	30
MATH COURSE SEQUENCE.....	33
FINAL EXAM .....	2
<b><u>SHORT-TERM CLASSES</u></b>	
FIRST 8-WEEK SESSION .....	38
SECOND 8-WEEK SESSION .....	38
<b><u>ONLINE CLASSES</u></b>	
ONLINE CLASSES .....	39-40
HYBRID CLASSES .....	41
<b><u>SATURDAY CLASSES</u></b>	
SATURDAY CLASSES.....	41
STUDENT SERVICES DIRECTORY .....	43
CAMPUS MAP AND DIRECTIONS.....	44

# COLLEGE MISSION & GOALS

*In honor of its founding history, Los Angeles Southwest College provides a student-centered learning environment committed to empowering students and the community to achieve their academic and career goals through the attainment of certificates and associate degrees leading to transfer and workforce preparation.*

Goal 1 (Access): Expand educational opportunity and access.

Goal 2 (Success): Implement strategies for student success.

Goal 3 (Excellence): Support student learning and educational excellence.

Goal 4 (Accountability): Foster a college-wide culture of service and accountability.

Goal 5 (Collaboration & Resources): Cultivate and maintain new resources and external partnerships.

Goal 6 (Career and Technical Education): Participate in regional workforce and economic development.

## INSTITUTIONAL STUDENT LEARNING OUTCOMES

Communication (Oral and Written)

Cognition (Reading Comprehension, Computational Skills, and Critical Thinking)

Information Competency (Information Competency and Technological Literacy)

Social Responsibility (Responsible Citizenship and Valuing Diversity)

Personal and Professional Development (Employability and Confidence Building)

---

## ACCURACY STATEMENT

The Los Angeles Community College District and Los Angeles Southwest College have made every effort to make this class schedule accurate and may, without notice, change general information, courses or programs offered. The reasons for the change may include student enrollment, level of funding, or other issues decided by the District or College. The District and College also reserve the right to add to, change, or cancel any rules, regulations, policies and procedures as provided by law.

---

## ACCREDITATION

Los Angeles Southwest College, a California public, tax-supported community college, is officially accredited by the Western Association of Schools and Colleges.

---

## IMPORTANT MESSAGE FOR NEW STUDENTS

You will receive a confirmation e-mail shortly after you submitted your online application. If you do not receive the confirmation e-mail in your inbox, please check your junk, spam or bulk mail folder. Once your application has been processed, you will receive an email informing you of your admission to the college.

K-12 Students: To apply as a concurrent high school student, you must complete the Supplemental K-12 Application for Admission of Students in Grades K-12 form, located on our web page at [www.lasc.edu](http://www.lasc.edu). The form must be approved by both a parent and your high school principal or designee. You must submit the approved K-12 form to Admissions and Records, in person, so that we can confirm that you have been admitted (we will write your student ID number on the form). Bring a picture I.D. card with you and an official high school transcript. All students in grades K-8 must be interviewed by the Vice President of Instruction. Students in grades 9-12 must be approved by the Vice President of Student Services. High school students are limited to 11 units per semester (nine units in the Summer Session). High school students must bring a photo I.D., completed K-12 Supplemental Application, and official transcripts to Admissions and Records for processing prior to the term's start date. The submission deadline is Thursday, August 24, 2017.



# How to Login to the new SIS Portal

1) Go to the new portal URL at: <https://mycollege.laccd.edu>

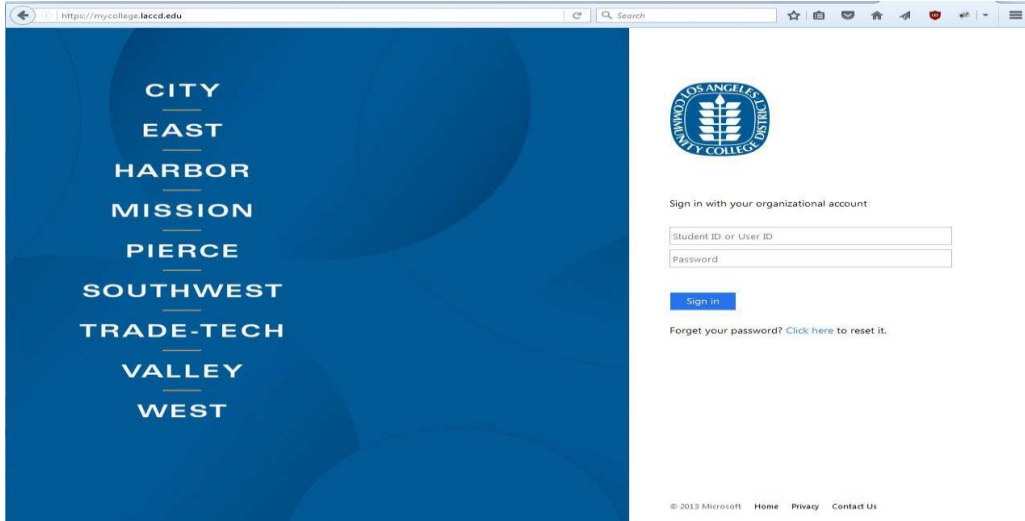

2) For **Students**, enter your **Student ID** in the “Student ID or User ID” textbox.

3) Enter your password in the “**Password**” textbox.

Student Default Password

Student default passwords will consist of:

**88@ + the first character of your last name (capitalized) + the month and day of your birthdate (MMDD)**

*For Example, Jane Doe, who was born on July the 4<sup>th</sup>, her default password would be: 88@D0704*

4) Once you have successfully logged in, for your account’s security, you will be transferred to the update password page to change your default password.

# How to Update your Password

- You will be asked to update your password when you log in for the first time.
- Enter your old password and new passwords in their respective textboxes.
- New password must contain at least **seven** alphanumeric characters: **numbers, uppercase and lowercase alphabetical characters, and at least one special character.**
- Additionally, you may not use your prior three passwords as your new password.
- After successfully updating your password, you will be redirected to the password registration page.

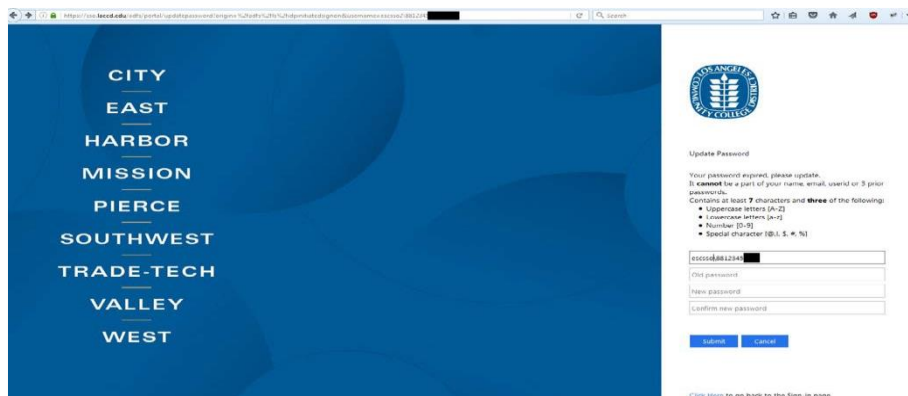

# How to Access your Office 365 Email

- 1) Login and you should be redirected to your Office 365 account.
- 2) If you are taken to the SIS Portal, click one of the email links, as seen below.

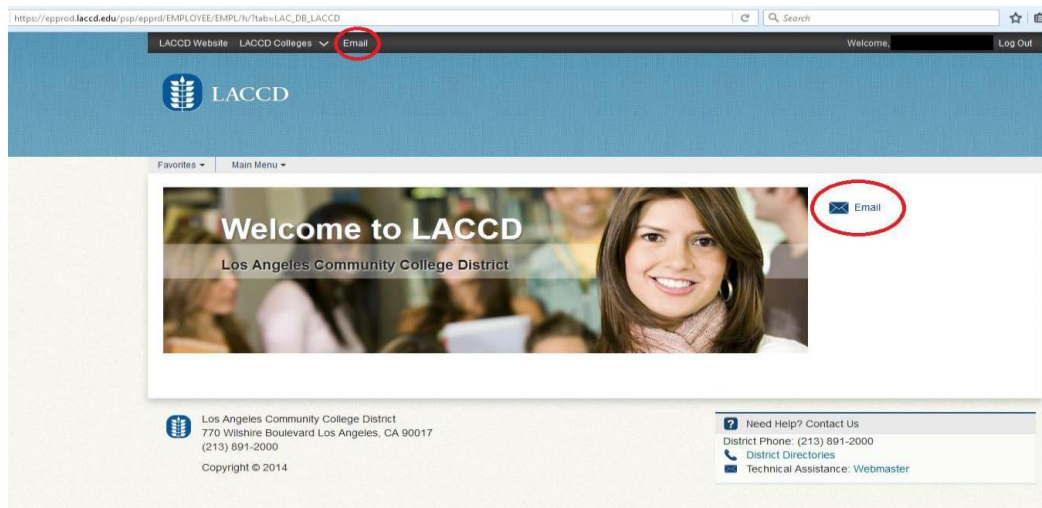

## YOU'VE GOT MAIL!

### CHECK YOUR DISTRICT ISSUED EMAIL ACCOUNT REGULARLY

When you were admitted to Los Angeles Southwest College, you were automatically issued a District email address. You may notice that whenever you log into the Student Information System, you are informed of your new student email address. Once you log into the system, you can also read and send messages from your student email account.

Note the following information:

Your district issued student email account is our official means of communication with you. We will regularly send you information about important dates and deadlines, graduation, newly opened course sections, drop and add deadline dates, and events on campus.

Your instructors may also attempt to contact you via your district assigned email account.

If you wish to contact an instructor of an online class, you must do so using your district assigned email account.

Online instructors will not consider your request to add classes unless it is from your district assigned email account. Once an online course is closed, you must email the online instructor to find out if they are willing to add additional students. Include your name and student ID number in your request. Do not use your personal email account for this purpose.

You may forward your district issued email account to your personal email address, or, you may forward your personal email account to your district email account.

You are responsible for the information that is sent to your district issued email account.

You may check your district issued email account using any of the computers on campus.

You now have at your avail, cloud services, instant messaging, ability to share your calendar and the ability to save your documents to your Cloud account for ease of access. You can retrieve documents anywhere you have computer access.

If you are in need of assistance using your district issued email account, contact LASC's Office of Admissions and Records, Student Services Building, Room 102.

# PROCEDURE TO ADD AND DROP CLASSES

## Adding Classes

After you submit your online application, you will receive an email with directions on our 8-step matriculation process.

You may enroll in open classes using the online registration system prior to the start of the term only.

To add classes once the semester begins, you must obtain a permission number from the instructor of the class. Bring this Add Permit to the Admissions Office. To add online classes, you must email the instructor for permission to add.

## Campus Procedure

No semester courses may be added after the last day to add (published in the Schedule of Classes). Short-term and Open-Entry/Open-Exit classes have different add periods. Check with the Office of Admissions and Records for deadlines. Attending classes without being properly enrolled is not permitted.

## Withdrawal

New statewide regulations are now in effect that change the way students should think about enrolling in and withdrawing from classes.

Community colleges get their money from state apportionment. Apportionment is a set amount of dollars distributed to the college districts, based on enrollment. Each class you enroll in results in compensation to the college, and that is how the college stays open.

A “W” counts as an attempt, and you only get three attempts at any one course. Once you pass the course, you cannot repeat the course. After that, the state won’t pay the college for you to take the course again.

### ***What this means for LASC students:***

If you stay in a course past the “no penalty” drop date and then drop or are excluded, you receive a “W” and you have used one of your three attempts.

When you have made three attempts at a class, with any combination of “W”, “D”, or “F” grades, you will not be able to register for the class again. You would have to try to take the class again at a college outside the Los Angeles Community College District.

You may fill out a Course Repetition Petition for one more try citing “extenuating circumstances;” however, for the most part, the only extenuating circumstances that will work are military deployment, natural disaster, or requirement for employment. The Course Repetition Petition must be approved before the start of the term in which you are attempting to enroll in the course. The deadline to submit your Course Repetition Petition is in the semester Academic Calendar. You may only petition for a Course Repetition for the Fall and Spring semesters.

If your registration is blocked because of this rule, getting an Add Permit will not help.

### ***What you should do:***

If you’re going to drop a class, drop before the deadline so you won’t get a “W”.

Be sure you’re academically ready for classes you enroll in.

See a counselor to help you make good decisions about your education plan.

It is the student’s responsibility to withdraw officially. Consult the Academic Calendar for deadlines.

## Dropping Classes

### **THROUGH THE 2nd WEEK:**

No notation (“W” or other) will appear on the student’s record if the class is dropped during the first two weeks of the semester. This deadline always occurs prior to the add deadline.

### **THROUGH THE 11TH WEEK:**

A notation of “W” (withdrawal) is recorded on the student’s record for classes dropped during the 3rd through the 11th week of the semester.

### **AFTER THE 11TH WEEK:**

Students who remain in class beyond the 11th week (or 75% of the class for short term classes) are given a grade by the instructor. That grade cannot be a “W” (withdrawal). Consult the deadline calendar in the Schedule of Classes or contact the Office of Admissions & Records.

# What to Consider and Expect when taking an Online/Hybrid Class

All ONLINE classes and online portions of HYBRID classes are conducted through Canvas, a Learning Management System (<https://ilearn.laccd.edu>). To see an overview of Canvas, view the video at: <https://player.vimeo.com/video/74677642>

Students must have access to a computer and appropriate software in order to participate an online/hybrid class (see page 3 for definitions of these terms). In an online class, you are not required to meet in person; however, ALL instruction, interaction with peers and instructors are conducted using Canvas. (Note: A hybrid class has one or more class sessions online and can have up to 50% of the content and activities held online.)

Online/hybrid courses require of the student and instructor **the same amount of course work and hours outside of the classroom as traditional courses**. You will be expected to log into Canvas multiple times per week to view materials, participate in discussions, and turn in assignments.

## Before signing up for an online/hybrid class, carefully consider the following:

### 1. Participation and "Attendance" in an Online Class

Just as in a face-to-face class, you are expected to "attend" class regularly by logging into Canvas and participating in the course, turning in assignments, etc.

Instructors often require students to complete an assignment in the first few days of the term to make sure that students are actively participating in a class. Make sure to log in on the first day of the term and check for any assignments that are due in the first few days of the class to make sure that you are counted as active in the class.

Check your online class syllabus to see your instructor's policy on participation and attendance in that online class.

### 2. Due Dates

All assignments, quizzes, tests, research papers, reading materials, and any other required material will have weekly deadlines that need to be met.

### 3. Time Management

Time management must be taken into consideration before taking an online class. Since there are no set times that the class meets, it will be up to you to plan when you will log into Canvas and complete work (multiple times per week).

Due dates are different for each class, but students should be aware that time spent online using a computer to complete assignments could take three (3) or more hours per week to successfully participate in an online course.

### 4. Weekly Discussions

You may be required to review and to respond to questions presented by your instructor.

You may be asked to respond to peers in the same forum.

### 5. Online Weekly Assignments

Assignments online are similar to those done in a face-to-face class.

Weekly homework is to be expected.

### 6. Online Weekly Quizzes

Most online classes require students to take quizzes/tests throughout the semester. These tests are administered via Canvas and are taken online using a computer. Some quizzes/tests are timed.

### 7. Team or Group Assignments

Teams may be asked to work together on assignments within Canvas for the course.

You, as well as the members of your team, will be responsible for working together and completing any assigned task.

### 8. Reading Material and Syllabus

A book(s) is normally required.

Additional reading material may be required, such as posted articles, lectures, overview material, and so forth.

### 9. LASC Library Access for Online Students

LASC Library Online Resources including e-books and scholarly journal articles are available to current LASC students 24 hours a day online.

Go to: [http://libguides.lasc.edu/lasc\\_library](http://libguides.lasc.edu/lasc_library)

Check with your instructor for current semester passwords.

---

## Course Classifications and Definitions

---

ONLINE	HYBRID	WEB ENHANCED
<p>Online: An Online course is offered 100% online. STUDENTS ARE NOT REQUIRED TO MEET FACE-TO-FACE FOR OFFICE HOURS, HOMEWORK, TESTS, AND DISTRIBUTION OF RESOURCE MATERIALS OR FOR ANY OTHER COURSE COMPONENT. An online course shall utilize features of the Learning Management System, such as Course Documents, Discussion Boards, Virtual Classrooms, Groups, Assignments, External Links, Digital Drop Boxes and Grade Books, etc. All course instruction, materials, assignments, and discussions are posted and completed online. Online courses require of the student and instructor the same amount of course work and hours outside of the classroom as traditional courses.</p>	<p>Hybrid: If one or more class sessions (up to 50%) is replaced with online content and/or activities, it is considered a Hybrid course. TEACHING IS A COMBINATION OF FACE-TO-FACE MEETINGS AND ONLINE TEACHING (NOT TO EXCEED 50 PERCENT). A Hybrid course can utilize features of the Learning Management System, such as Course Documents, Discussion Boards, Virtual Classrooms, Groups, Assignments, External Links, Digital Drop Boxes and Grade Books, etc. The course can be offered during regularly scheduled class times or with Online components that replace some of the regularly scheduled class meetings. Notice of face-to-face class sessions will be given by instructors in their syllabus. Hybrid courses are noted as such in the schedule of classes.</p>	<p>Web-Enhanced: Is a regular class (FACE-TO-FACE) that utilizes web OR A CANVAS COURSE SHELL FOR RESOURCE MATERIAL, INSTRUCTION, SYLLABUS, AND UPLOADS OF ASSIGNMENTS ONLY. Classes must meet as scheduled on campus. NO IN-CLASS TIME CAN BE SUBSTITUTED FOR TIME SPENT IN THE CANVAS COURSE SHELL FOR RESOURCES. Any required use of technology will be stated in the course syllabus.</p>

# Financial Aid Office

Monday, Tuesday and Thursday: 8 a.m. to 6:00 p.m.

Wednesday: 8:00 a.m. to 6:30 p.m.

Friday: By appointment only

Office: Student Services Building, Room 104

323-241-5338

## **Go to College, We'll Pay For It.**

Traditional-age students, older students, full and part-time students are eligible to apply for financial aid including:

**GRANTS** are monies you don't have to pay back for tuition, enrollment fees, books, and educational related expenses. Federal: Pell Grants up to \$5,920 per academic year. State: Board of Governors Fee Waiver (BOGFW) covers \$46/per unit enrollment fee. Cal Grants: Up to \$1,670 \*\*and Chafee Grants\*\*\* up to \$5,000 per academic year for eligible foster youth. Federal Supplemental Educational Opportunity Grant (FSEOG) of a minimum of \$400 per academic year is also available. This grant is awarded on a first-come-first-served basis due to fund availability. In order to receive these grants you must apply for the Free Application for Federal Student Aid (FAFSA) at [www.fafsa.gov](http://www.fafsa.gov). Please note that the Cal Grant has a deadline for entitlement students of March 2<sup>nd</sup> of the academic year. Continuing community college students may have an extended deadline of September 2<sup>nd</sup> of the academic year, but don't delay!!!

\*\*Subject to change

\*\*\*Requires and additional application

**SCHOLARSHIPS** gift-aid awarded on the basis of merit, academic excellence, financial need, or other criteria such as major, leadership, or gender. Visit the Financial Aid Office (SSB-104) for scholarship information.

**FEDERAL WORK STUDY** is a self-help aid. Federal Work Study enables students to earn a portion of their financial aid award through part-time employment on or off-campus. These funds are awarded on a first-come-first-served basis due to fund availability.

## **LOANS (AID THAT YOU MUST PAY BACK)**

We offer Direct Student and Perkins Loans. These loan programs available to students to assist with tuition, books and living expenses and are based upon your unmet need. You must apply for the FAFSA at [www.fafsa.gov](http://www.fafsa.gov) in order for the college to determine your Cost of Attendance and your unmet need.

## **CADAA (DREAM ACT FOR AB540 STUDENTS)**

AB540 students are eligible to apply for a fee waiver and Cal Grant through the California Dream Act Application (CADAA). You must apply at <https://dream.csac.ca.gov/> before March 2 of the academic year. If you missed the March 2<sup>nd</sup> deadline you can still qualify to have your tuition paid through the CADAA or through the fee waiver application.

## **VISIT LASC FINANCIAL AID OFFICE FOR INFORMATION ON THESE PROGRAMS**

Student Services Programs including EOPS and CalWORKs also provide book grants, child care, and more. Please visit student service offices for information on individual programs and services. Be sure to check out our website at [http://www.lasc.edu/students/financial\\_aid/applying\\_for\\_financial\\_aid.html](http://www.lasc.edu/students/financial_aid/applying_for_financial_aid.html) for more information.

# STUDENT SUCCESS AND SUPPORT PROGRAMS

## OFFICE HOURS

### STUDENT SERVICES BUILDING ROOM 204 (SSB-204)

MONDAY	TUESDAY	WEDNESDAY	THURSDAY	FRIDAY
8:00 a.m. to 6:00 p.m.	8:00 a.m. to 6:00 p.m.	8:00 a.m. to 6:30 p.m.	8:00 a.m. to 6:00 p.m.	8:00 a.m. to 1:00 p.m.

**IMPORTANT!** For the monthly ORIENTATION & TESTING SCHEDULES, visit [www.lasc.edu](http://www.lasc.edu), click "Resorces and Serves" in the tool bar and scroll down to "Student Success and Support Program. No appointment is necessary during open testing hours.

#### Note the following testing procedures:

Allow approximately 1 1/2 hours (one and one-half hours) to complete the full assessment. If you are not prepared to stay long enough to complete the entire assessment, come back when you have allotted enough time. The entire assessment must be completed during one sitting.

Children are not allowed in the testing or waiting areas. Make sure you have made prior arrangements for child care.

**YOU MUST BRING A PHOTO I.D.**, such as a driver's license, school photo I.D., or Department of Motor Vehicles photo I.D. to the testing session. You will not be allowed to take the test without a photo I.D.

## MAJOR CODES

### CODE DESCRIPTION

4901.0 Liberal Studies

2105.00 Administration of Justice  
 0514.01 Administrative Assistant/ Office Systems Specialist  
 2202.00 Anthropology  
 1002.00 Art  
 1002.01 Art History  
 0504.00 Banking and Finance  
 0401.10 Biology  
 0501.00 Business – General  
 1305.10 Child Development  
 0704.00 Computer Science  
 0934.01 Computer Servicing  
 1305.16 Director, Private Licensed Pre-School  
 0953.00 Drafting  
 0501.01 Economics – Business Administration  
 9908.00 Education (Transfer)  
 0934.00 Electronics Technology  
 9909.00 Engineering (Transfer)  
 1501.00 English  
 1304.00 Family and Consumer Studies  
 2105.01 Fingerprinting  
 9911.00 Foreign Language (Transfer)  
 2206.00 Geography  
 1914.00 Geology  
 9912.00 Health (Transfer)  
 2205.00 History  
 4901.01 Interdisciplinary Studies  
 0602.00 Journalism  
 1402.00 Law/Paralegal  
 0514.10 Legal Office Assistant

**CODE DESCRIPTION**

9916.0	Library Science (Transfer)
0506.00	Management/Supervision
1701.01	Mathematics – Computer Science
1701.00	Mathematics – General
1004.00	Music
1230.10	Nursing – R.N.
0514.02	Office Assistant – General
1902.00	Physics
2207.00	Political Science
9921.00	Public Affairs & Services
2001.00	Psychology
0956.80	Quality Control
0511.01	Real Estate Appraisal
0511.02	Real Estate Broker
0511.03	Real Estate Escrow
0511.04	Real Estate Salesperson
2208.00	Sociology
1105.00	Spanish1
1506.00	Speech Communication
1305.11	Teacher, Private Licensed Pre-School
1304.12	Teacher, Private Licensed Pre-School-Bilingual-Bicultural Children
1305.13	Teacher, Private Licensed Pre-School-Differently Abled Children
1305.14	Teacher, Private Licensed Pre-School-Infant Toddler
1305.15	Teacher, Private Licensed Pre-School-School Aged Children
1007.00	Theater
0003.00	Undecided
0514.03	Word Processing

# Student Success and Support Programs

## Student Rights and Responsibilities

Student Success and Support Programs is a process that assists a student in achieving his or her education goals. It is an agreement between the college and student who enrolls for credit and non-credit courses. We ask that you participate in a partnership with us to ensure your educational success.

### Step 1 – Apply for Admissions

Submit a complete Application for Admission online at [www.lasc.edu](http://www.lasc.edu). Your application will be processed within 2-3 business days after it has been submitted. You will receive an email that explains your next steps. **NOTE:** You will receive a district issued email once you have been admitted. We will notify you that you have been admitted via your personal email address; however, once you have been admitted, we will only correspond via your district issued email address. Check your student email regularly.

### Step 2 – Attend an Orientation

**COMPLETE THE IN-PERSON ORIENTATION.** During orientation, you will receive information regarding campus resources and programs. Important policies and procedures of the college will also be covered. Bring your student issued ID number. You must obtain proof that you have completed Orientation before you can take the Math and English assessment tests. A campus tour of important student resource centers is included. Allow approximately two hours to complete the orientation. You are required to wait at least one day between Orientation and Assessment.

### Step 3 – Go to the Assessment Center (SSB-204)

Trained staff will help you through the matriculation process. You may be asked to take the assessment test. No children are allowed in the testing area. You must obtain proof that you have taken the assessment test before you can meet with a counselor.

### Step 4 – See a Counselor (SSB-227)

You must see a counselor for assistance with completing your student educational plan. Counselors will help you select appropriate classes that meet your educational goal(s) and inform you about the limitations and adverse effects of withdrawals and course repeats. No appointment is necessary.

### Step 5 – Register for Classes

You must register at [www.lasc.edu](http://www.lasc.edu). For your convenience, detailed registration instructions are posted on page 9 in the Schedule of Classes.

### Step 6 – Apply for a Fee Waiver to Pay Your Fees

Go to the Financial Aid Office, SSB-104, to apply for a fee waiver. If you qualify, the waiver can be used to pay for your fees for the entire academic year. If you do not qualify, you will need to go to the Business Office to pay your fees. Fees are due once the semester begins.

### Step 7 – Take your Student I.D. Picture

Once you have registered for class(es) you are eligible to receive a free student I.D. card. You must bring your printout from the Business Office, which lists your classes along with your student I.D. number and a photo I.D. (Driver's license or California I.D.) to SSB-204.

### Matriculation Exemptions:

Some students might be exempt from matriculation. However, for students who have long-range educational objectives and who have little or no previous college experience, full matriculation is strongly recommended. You may be exempt from the matriculation process if any of the following conditions apply to you:

Have an Associate's Degree or higher.

Completed college-level English and math classes at another college.

Taken the assessment test at another college within one year.

Want to take a class for personal enrichment.

If you wish to request exemption from matriculation, consult a counselor to see if you are eligible.

**FOR MORE INFORMATION, CALL THE STUDENT SUCCESS AND SUPPORT PROGRAMS OFFICE,  
AT (323) 241-5361. THE OFFICE IS LOCATED IN SSB ROOM 204.**

# Programas de Apoyo y Éxito Estudiantil

## Derechos y Responsabilidades Del Estudiante

El proceso de matriculación ayuda a los estudiantes a alcanzar sus metas educativas. Es un acuerdo entre el colegio y el estudiante quien se inscribe en clases con o sin crédito. Le pedimos que participe en una alianza con nosotros para asegurar su éxito educativo.

### Paso 1 – Solicitar la admisión

Enviar una aplicación completa de admisión en línea en [www.lasc.edu](http://www.lasc.edu). Su aplicación será procesada dentro de 48-72 horas después de su petición. Usted recibirá un correo electrónico que explica los siguientes pasos a seguir.

### Paso 2 – Asistir a una orientación

**COMPLETAR LA ORIENTACION EN PERSONA.** Durante la orientación, usted recibirá información sobre los recursos y los programas del colegio. Políticas y procedimientos importantes del colegio también estarán cubiertos. Por favor de traer su numero de identificación estudiantil. Usted debe obtener un comprobante de que ha completado la orientación antes de tomar la evaluación de ingles y matemáticas. Se incluye un recorrido del campus de importantes centros de recursos estudiantiles. La orientación toma aproximadamente dos horas. Necesita un día de espera entre la orientación y evaluación.

### Paso 3 – Ir al Centro de Evaluación

El Centro de Evaluación se encuentra en SSB-204. Personal capacitado le ayudará en el proceso de registro. Se le puede pedir que tome la prueba de colocación. No se admiten niños en el área de pruebas. Usted debe obtener una prueba de que usted haya tomado la prueba de evaluación antes de que pueda reunirse con un consejero.

### Paso 4 – Ver a un consejero (SSB-227)

Usted debe ver a un consejero para asistencia en completar su plan educacional de estudiante. Los consejeros le ayudarán a seleccionar las clases adecuadas para cumplir su objetivo (s) educativo (s) y le informarán sobre las limitaciones y los efectos adversos de los retiros y repeticiones de cursos.

### Paso 5 – Inscribirse en las clases

Usted debe registrarse en línea en [www.lasc.edu](http://www.lasc.edu). Para su comodidad, instrucciones detalladas de inscripción están publicados en la página 7 en el horario de clases.

### Paso 6 – Solicitar una exención pago (Fee Waiver) de inscripciones

Vaya a la oficina de ayuda financiera, SSB-104, para solicitar una exención de cuotas. Si usted califica, la exención puede ser utilizada para pagar sus cuotas de todo el año académico. Si usted no califica, usted tendrá que ir a la oficina de negocios para pagar sus cuotas de registración. Las tarifas se deben pagar una vez que comience el semestre.

### Paso 7 – Obtener su identificación de estudiante

Una vez que se haya registrado a clase(s) usted es elegible para recibir una identificación de estudiante gratis de LASC. Usted tiene que traer su recibo que enlista el horario de sus clases y su numero de estudiante la oficina de Negocios y una identificación con foto (Licencia de conducir o ID de California) a la oficina SSB-204

### Las exenciones de matrícula:

Algunos estudiantes podrían estar exentos del proceso de matriculación. Sin embargo, para los estudiantes que tienen objetivos de educación a largo plazo, y que tienen poco o nada de experiencia previa en la universidad, la prueba de evaluación es muy recomendable. Usted puede estar exento del proceso de evaluación si alguna de las siguientes condiciones se aplica a usted:

- Usted ya tiene una carrera de dos años o más
- Usted ha completado clases de inglés y matemáticas a nivel universitario en otro colegio.
- Usted ha tomado el examen de evaluación en otro colegio entre un año.
- Usted desea tomar una clase para el enriquecimiento personal.

Si desea solicitar la exención del proceso de matriculación, consulte a un consejero para ver si usted es elegible.

**Para más información llame al Programas de Apoyo y Éxito Estudiantil al (323) 241-5361. Ubicado en SSB-204**

## CALIFORNIA NON-RESIDENT TUITION EXEMPTION (AB540/AB2000)

AB 540 was signed into California law on October 12, 2001 to authorize students who meet certain criteria to pay “in state” or “resident’s” tuition rates (only \$46 per unit at Los Angeles Southwest College). This includes undocumented students and nonresident U.S. citizens. To be eligible, students must:

- Have attended a California high school for three or more years (9th grade counts),
- Have graduated from a California high school or obtained the equivalent of a high school diploma (how long ago does not matter),
- Be willing to apply for legal residency as soon as possible,

To take advantage of this lower tuition rate, fill out the AB540 Exemption Form available in the Admissions and Records Office or Bridges to Success offices. There is no maximum number of years for which you can receive this lower tuition rate. For more information, call (323) 241-5321 or (en Español) (323) 241-5281. AB540 students are eligible to apply for and receive non-state funded scholarships and state funded financial aid and grants (See Financial Aid for more information).

Assembly Bill 2000 (AB 2000) was passed in 2014 and expands the definition of students eligible for AB540. AB 540/AB 2000 allows students meeting the criteria below to pay in-state tuition, the same as resident students (e.g. undocumented, permanent resident, U.S. citizens) at California public colleges and universities. Starting January 1, 2013, the California Dream Act (Assembly Bills 130 and 131) provided the opportunity for AB540 students to receive Cal Grant A & B Entitlement awards, Cal Grant C awards, institutional grants and community college fee waivers. To be eligible for AB540, you must meet all the following criteria:

The student must have:

Attended a high school (public or private) in California for three or more years, or

Attained credits earned in California from a California high school equivalent to three or more years of full-time high school course work and attended a combination of elementary, middle and/or high schools in California for a total of three or more years.<sup>1</sup> and

Graduated from a California high school or attained the equivalent prior to the start of the term (for example, passing the GED or California High School Proficiency exam) and

File an affidavit with the college or university stating that he or she has filed an application to legalize his or her immigration status, or will file an application as soon as he or she is eligible to do so.

Students who are nonimmigrants who are victims of trafficking, domestic violence, and other serious crimes who have been granted T or U visa status, under Title 8 of the United States Code, sections 1101(a)(15)(T) or (U) are eligible for this exemption.<sup>2</sup>

Students who are nonimmigrants, other than those with T or U visa status as noted above, [for example, those who hold F (student) visas, B (visitor) visas, etc.] are not eligible for this exemption.

The student must file an exemption request including a signed affidavit with the college that indicates the student has met all applicable conditions described above.

Student information obtained in this process is strictly confidential unless disclosure is required under law.

---

### NON-RESIDENT STUDENTS

Undocumented students who do NOT qualify for the AB 540 tuition exemption shall be entitled to exemption from nonresident fees on the basis of individual financial need in accordance with regulations adopted by the Chancellor (LACCD Board Rule 8100.15). If the students meet the eligibility requirements on the Nonresident Tuition Fee Waiver (available in Admissions and Records, Financial Aid and Bridges to Success), they may be eligible to receive a nonresident tuition exemption and ONLY pay the current enrollment fee of \$46 per unit. Undocumented students do not qualify for state or federal financial aid.

---

### NON-RESIDENT TUITION EXEMPTION FOR ELIGIBLE CHILDREN OF DEPORTED OR VOLUNTARILY DEPARTED PARENTS (SB141)

SB 141, which became effective on January 1, 2014, and added Education Code section 76140(a)(5), requires districts to exempt from nonresident tuition a student who is a United States citizen and who resides in a foreign country, if he/she meets specified criteria. SB 141 does not grant residency, but exempts a qualified student from paying nonresident tuition. To be eligible, students must:

Demonstrate a financial need for the exemption.

Have a parent or guardian who has been deported or was permitted to depart voluntarily under the federal Immigration and Nationality Act in accordance with Section 1229c of Title 8 of the United States Code. The student shall provide documents from the United States Citizenship and Immigration Services evidencing the deportation or voluntary departure of his or her parent or guardian.

•Have moved abroad as a result of the deportation or voluntary departure specified in subparagraph (B).

- Have lived in California immediately before moving abroad. The student shall provide information and evidence that demonstrates the student previously lived in California.
- Have attended a public or private secondary school (i.e., a high school, trade school, or adult school) in the state for three or more years. The student shall provide documents that demonstrate his or her secondary school attendance.
- Upon enrollment, be in his or her first academic year as a matriculated student in California public higher education (i.e., a campus of the California community colleges, California State University, or University of California) and will file an affidavit with the institution stating that he or she intends to establish residency in California as soon as possible.

#### Eligibility for Federal and State Aid

SB 141 students, as U.S. citizens, may apply and qualify for federal financial assistance (e.g. Pell Grants, Federal Supplemental Educational Opportunity Grant (FSEOG)), and federal student loans.

Until they establish California residency, SB 141 students do not become residents for eligibility purposes for any state-funded program (e.g. BOG Fee Waiver, etc.).

#### Apportionment

Colleges may claim state apportionment for FTES generated by students exempted pursuant to SB 141, and their attendance should be reported as resident FTES for apportionment purposes.

## **ESTUDIANTES NO RESIDENTES**

Empezando con el verano del 2009, estudiantes indocumentados quienes no califican bajo la ley AB540, serán exentos de los pagos como no residente en base a la necesidad financiera individual de acuerdo con la regulación 8100.15 (LACCD Board Rule 8100.15) adoptada por el canciller (Chancellor) de LACCD. Si los estudiantes reúnen los requisitos estipulados en la Solicitud para la Exención de Cuotas de Matrícula como no Residente (disponible en las oficinas de: Admisiones y Expedientes, Ayuda Financiera, y Puentes al Éxito,) pueden ser elegibles para recibir la exención a cuotas para no residentes y pagar solamente la cuota actual de inscripción de \$46 por unidad. Estudiantes indocumentados no califican para ayuda financiera estatal o federal.

## **K-12 STUDENTS SPECIAL ADMISSION**

Los Angeles Southwest College may permit the admission of K-12 students who, in the opinion of the President or designee, can benefit from instruction. Approval by the appropriate principal, high school counselor and parent (or guardian) is required for all K-12 applicants. Additional approval of the Dean of Student Services is required for all applicants ages 14 and under. The intent of this program is to provide educational enrichment opportunities for a limited number of eligible ninth through 12<sup>th</sup> grade students who fulfill special admissions standards.

The college reserves the right to exclude or limit enrollment into impacted programs and in other programs where health, safety, instructional methodology, facility constraints, or legal requirements are deemed inappropriate for special admission students. Special admission students must conform to the College's academic rules and regulations and the code of conduct expected of all college students. Some fees may be required.

K-12 students must complete the supplemental application for high school students and the LASC application for admission. The application can be processed at [www.lasc.edu](http://www.lasc.edu) (click on the Apply for Admission link), and the supplemental application can be downloaded at [www.lasc.edu](http://www.lasc.edu), click on the "Admission" link in the menu, and then click on "High School Students" in the sub-menu. Print the Supplemental application and make sure you obtain all necessary signatures and approvals. The student must bring the completed form along with a photo I.D. to the Admissions and Records Office, SSB-102, for processing **prior to the start of the semester**.

## **FEE EXEMPTION FOR SPECIAL PART-TIME STUDENTS, GRADE K-12**

Students admitted as special, part-time students grade K-12 and enrolling in 11 or fewer units are exempt from enrollment fees for all terms. Nonresident students who are enrolled in fewer than six units are exempt from enrollment fees and non-resident tuition. Students enrolled in more than 11 units will be charged enrollment fees.

# IMPORTANT REGULATIONS

Please note: The Census date is a date in which all enrollment at LASC is counted and reported to our District Office in order to determine our campus funding (apportionment).

All courses must be added by the census date.

All courses must be dropped **before** the census date to avoid receiving a “W” grade (receipt of “W” grades in the some course will have further consequences). The period of time to drop a course without record of enrollment has been reduced. The deadline to drop without receiving a “W” grade now occurs before the census date. Drops that occur on or after the census date will result in a “W” grade. This should encourage you to make a decision to drop a class earlier. This will provide faculty with the ability to make add decisions sooner (which may allow more students to be added). Adding courses by census increases the number of students counted in apportionment.

Students receiving a satisfactory grade may repeat the same course due to extenuating circumstances.

Due to legally mandated training – if necessary to meet legally mandated training requirements as a condition of paid or volunteer employment.

Course is a special course for students with disabilities, which the student needs to repeat for one of the reasons described in section 56029 of the California Code.

Recency - student is required to have taken the course within the past five years for admission to a college program.

Extenuating circumstances – documentation is provided to show that previous grade was, at least in part, the result of extenuating circumstances.

The Board of Governors adopted regulations that limit apportionment for enrollment in a single course to three enrollments for any credit courses, taken within the Los Angeles Community College District except for courses identified as “repeatable,” such as Kinesiology and Performing Arts, in accordance with Title 5, section 55041, subdivision (c).

The Board of Governors approved changes that will establish system-wide enrollment priorities designed to ensure classes are available for students seeking job training, degree attainment or transfer as well as to reward students who make progress toward their educational goals. New students who have completed college orientation, assessment and developed education plans as well as continuing students in good academic standing who have not exceeded 100 units will have priority over students who do not meet these criteria.

\*\*Enrollment occurs when you receive an evaluative (letter grade) or nonevaluative (“W”) symbol, pursuant to Section 55023. You will not be able to add courses in which you have three prior attempts with record of enrollments (“W”, NP, NC, D, or F grades).

All credit course repeats and withdrawals in your enrollment history in the LACCD will be counted toward the new limit, regardless of when you took the course. If you need to repeat a course in which you have three or more records of enrollment:

You may take the course outside of the Los Angeles Community College District.

You may petition to retake the course within the district (subject to certain conditions) with extenuating circumstances – this fourth repeat will not count in apportionment.

## **WHAT SHOULD YOU DO?**

Be sure that you are academically prepared for classes that you enroll in (If you have questions, talk to a counselor).

If you must drop a course, drop it before the specified deadline for dropping a class without a grade of “W”.

See a counselor before making decisions that could affect your education plan.

Visit the Financial Aid office before making decisions that may affect your financial aid.

Register for classes **on your assigned registration appointment time.**

Read your email from the campus – **it is sent to your District Assigned Email Address ONLY!**

New students should be sure to complete the matriculation process in order to obtain higher registration priority.

# **EQUAL OPPORTUNITY**

## **NON-DISCRIMINATION POLICY**

The Los Angeles Community College District is committed to the philosophy of equal opportunity/equal access in all its employment, educational programs, and services. Thus, we are firmly committed to a policy of nondiscrimination on the basis of actual or perceived ethnic group identification, race, color, national origin, ancestry, religion, creed, sex (including gender-based sexual harassment), pregnancy, cancer-related medical condition of an employee, marital status, sexual orientation, age, physical or mental disability, or veteran status in our employment and educational programs and activities.

## **EQUAL OPPORTUNITY/NONDISCRIMINATION POLICY COMPLIANCE PROCEDURE**

In order to ensure Equal Opportunity/Non-Discrimination Policy compliance at Los Angeles Southwest College, direct inquiries to Ms. Monica Moreno, Child Development Center Director, at (323) 241-5005.

## **SUMMARY OF SEXUAL HARASSMENT POLICY**

The policy of the Los Angeles Community College District is to provide an educational, employment and business environment free of unwelcome sexual advances, requests for sexual favors and other verbal or physical conduct or communication constituting sexual harassment. Employees, students or other persons acting on behalf of the district who engage in sexual harassment as defined in the policy or by state or federal law shall be subject to discipline, up to and including discharge, expulsion, or termination of contract. The specific rules and procedures for reporting complaints of sexual harassment and for pursuing available remedies are incorporated in the LACCD Board Rules in Chapter 15.

The Los Angeles Community College District has a policy that provides formal and informal procedures for resolving complaints. Copies of the policy and procedures may be obtained at Los Angeles Southwest College from Ms. Monica Moreno, Child Development Center Director, at (323) 241-5005. Members of the college community — which includes students, faculty and staff — who believe they have experienced conduct that may constitute sexual harassment, have the right to seek help from the college. Every employee has the responsibility to report such conduct to the Compliance Office when it is directed toward students. Potential complainants are advised that administrative and civil law remedies including, but not limited to, injunctions, restraining orders or other orders, may be made available.

---

## **PÓLIZA DE NO DISCRIMINACIÓN POLITICA DE IGUALDAD DE OPORTUNIDADES**

El Colegio Comunitario del Distrito de Los Angeles sigue firmemente los principios de igualdad de oportunidades y acceso en todos sus empleos y programas educacionales y de servicios. Por lo tanto, el distrito se adhiere a una política no discriminatoria por razones de sexo, color, origen, etnicidad, religión, edad, limitación física, estado civil, orientación sexual o servicios prestados en las fuerzas armadas para emplear personal o acepta estudiantes en sus varios programas educacionales y actividades.

## **COMO FORMULAR UNA QUEJA RELACIONADA CON LA DISCRIMINACIÓN**

Si cree que al solicitar plaza de empleo en Los Angeles Southwest College se discrimina en contra de usted por cualquiera de las razones antedichas, sírvase formular una queja al respecto y diríjala a: Ms. Monica Moreno, Child Development Center Director at (323) 241-5005, quien es el representante en pro de la "Acción afirmativa."

## **NUESTRA NORMA EN CONTRA DEL ACOSO SEXUAL**

Es norma de LACCD el brindar el mejor ambiente educativo, laboral y de negocios. Por lo tanto el recinto docente debe de hallarse libre de todo acoso y maltrato sexual, asimismo de toda conducta física y verbal que constituya acoso sexual. Todo empleado, estudiante o persona que actúe en nombre de LACCD quien se involucre en acoso sexual, como se define en la norma, o por leyes estatales y federales, será sujeto a acciones disciplinarias, incluyendo despido, expulsión o terminación de su contrato. El capítulo quince (15) del reglamento del Consejo de LACCD pormenoriza los pasos que se han de tomar para delatar cualquier caso de acoso sexual y formular una queja, como también los pasos para remediar la fechoría. LACCD tiene normas sobre como atender y resolver formal e informalmente quejas y conflictos. Si desea un ejemplar de estos reglamentos, favor de ver a Ms. Monica Moreno, Child Development Center Director at (323) 241-5005.

Estudiantes, profesores, o empleados quienes crean que en Los Angeles Southwest College han sufrido acoso sexual tienen el derecho de solicitar ayuda del colegio. Todo empleado de LACCD tiene la responsabilidad de denunciar toda fechoría sexual que tome como víctima a cualquier estudiante. A quien formule una queja tal se le facilitará los remedios por ley, administrativos y civiles, incluyendo pero no limitados a la disposición legal de restringir el libre actuar del acusado o del malhechor (restraining order), o cualquier otro proceder útil que exista.

# NONCREDIT ADULT & CONTINUING EDUCATION SERVICES (NACES)

## Programa de Clases y Servicios para Adultos

The Noncredit Adult and Continuing Education Services program offers different programs to help you achieve your personal and professional goals. All our services and classes are **FREE** of charge.

### ESL (English as a Second Language) Programs

Learn English to achieve your personal, academic and vocational goals

Beginning, intermediate and advanced  
Morning and evening classes available

### Citizenship

Assistance with N-400 and N-600 Applications for Naturalization/Citizenship and I-912/I-942 USCIS Fee Waivers  
Citizenship classes provide an overview of the history and political system of the United States  
Individual interview practice to prepare you for the USCIS interview

### Basic Computer Literacy Classes

Noncredit classes specially designed for English as a Second Language students  
Beginning and advanced classes  
Learn the basics of Microsoft  
Office Learn to use the Internet and Email

### High School Equivalency Preparation

Prepare to pass the High School Equivalency test in English or Spanish  
Available on weekdays and Saturday

### ESL Home Study

A new program to learn English using DVDs and Workbooks  
Designed for students who do not have the time to attend class or just need more practice  
Levels 0-3 available

### Basic Noncredit English and Math Skills

Basic English and Math classes to prepare students for placement into English 21 and Math 115

### Book Loan

Books available for all noncredit ESL, Citizenship, Computer Literacy, Basic Skills English and Math and HiSET courses

El programa de clases y servicios para adultos le ofrece diferentes programas para ayudarle a realizar sus metas personales y profesionales. Todas nuestras clases y servicios son GRATUITOS.

### Programa de ESL (Inglés como Segundo Idioma)

Aprenda inglés para alcanzar sus metas personales, académicas y profesionales  
Cursos principiantes, intermedios y avanzados  
Clases por la mañana y noche

### Ciudadanía

Asistencia con formas para naturalización/ciudadanía N-400 y N-600 y las formas I-912 y I-942 exoneración de pago de USCIS  
Clases en las que aprenderá sobre la historia y el sistema político de Estados Unidos  
Preparaciones individuales para prepararlo para su entrevista con inmigración

### Clases básicas de computación

Estas son clases sin crédito y diseñadas para estudiantes de ESL  
Clases principiantes y avanzadas disponibles  
Aprenda lo básico de los programas Microsoft  
Office Aprenda a usar el Internet y correo electrónico

### Clases para la Equivalencia de High School

Prepárese para pasar el examen de Equivalencia de High School en inglés o español  
Disponible los días entre semana sábados

### Aprendizaje de inglés desde casa

Un nuevo programa para aprender inglés usando videos y libros de trabajo  
Diseñado para estudiantes que no tienen el tiempo para asistir a clases o que quieren más práctica  
Niveles 0-3 disponibles

### Clases básicas de inglés y matemáticas

Clases de inglés y matemáticas de preparación para English 21 y Math 115

### Préstamo de libros

Libros disponibles para todas las clases sin crédito de ESL, Ciudadanía, Computación, inglés y matemáticas (Basic Skills) y HiSET

Student Services Building, room 205  
(323) 241-5281  
[lascnaces@lasc.edu](mailto:lascnaces@lasc.edu)  
[www.lasc.edu/naces](http://www.lasc.edu/naces)

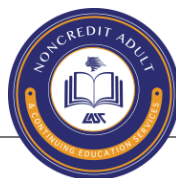

Edificio Student Services Building, oficina 205  
(323) 241-5281  
[lascnaces@lasc.edu](mailto:lascnaces@lasc.edu)  
[www.lasc.edu/bts](http://www.lasc.edu/bts)

# Workforce Development Programs

**“Come to LASC and Leave with a Career”**

Los Angeles Southwest College offers career and technical education in 47 areas that provide a bridge to baccalaureate-granting institutions of higher education, respond to the needs of local employers, and facilitate the college's role in regional economic development. With its Workforce Development Programs, LASC is committed to preparing students for high-growth jobs of tomorrow. Choose from these career and technical certificate programs and permits and get set on the right track to an exciting career.

---

## **Administration of Justice**

Fingerprinting

## **Business Administration**

Accounting/General Business

Banking & Finance

Bookkeeping

Business and Technology Skills

Economics

Finance

Income Tax Preparation

Management/Supervision

Management

Small Business Entrepreneurship I & II

## **Computer Application**

### **Office Technology**

Basic Office Technology

General Office Assistant

Legal Office Assistant

Receptionist

Website Designer

## **Computer Science-**

### **Information Technology**

Certified Internet Webmaster Associate (CIWA)

Homeland Security

## **Education**

Teacher Assistant

## **Electronics - Technology**

Computer Technician

Electronic Technician

Telecom and Network Technician

Network Cabling Technician

## **Law/Paralegal**

Law Office Specialist I

## **Psychology**

Chemical Dependency Counselor

Chemical Dependency Specialist in

Criminal Justice

Recovery Specialist

## **Real Estate**

Real Estate Appraisal

Real Estate Broker

Real Estate Escrow

Real Estate Salesperson

At  you will receive high-quality career training at an affordable price only available at a community college. Call (323) 241-5533 to learn how we can make vocational programs work for you.

# ENROLLMENT FEES – FALL 2018

## COURSE SELECTION/FEES WORKSHEET

Select your classes from the schedule and fill in the worksheet with first and alternate choices

It is the student's responsibility to meet the pre-requisites for all classes. Students who fail to do so may be dropped from the class.

Enter the 4-digit Class number of each class you want. You will be given a confirmation page indicating that you have been successfully added or dropped from the class(es) of your choice.

If your first choice for any class is not available, enter your alternate choice.

Repeat until you have entered all your classes.

Verify Enrollment: It is your responsibility to verify you have correctly entered your course selection.

Calculate your fees below.

Class number	Course Name	Time	Day(s)	Units
Alternate Choices	Course Name	Time	Day(s)	Units
Total Units				

**ENROLLMENT FEES:**

Fees are set by the State Legislature and may change.

**REQUIRED FEES:**

\$46 per unit

[ ] units x \$46 = [ ]

Health Fee

(\$11 for Fall) = [ ]

ASO Student Representation Fee

(\$1 for Fall) = [ ]

**NON-RESIDENT TUITION (Out of State and International Students)**

\*Out of State Tuition \$251 per unit

[ ] units x \$251 = [ ]

Students from other states pay non-resident tuition of \$251 per unit in addition to the above \$46 per-unit enrollment fee

\*International Student Tuition \$251 per unit

[ ] units x \$251 = [ ]

Students from other countries pay tuition of \$251 per unit in addition to the above \$46 per-unit enrollment fee.

**AUDIT FEES**

\$15 per

[ ] units x \$15 = [ ]

**OPTIONAL DUES:**

Associated Student Organization (ASO) membership

(\$ 7 for Fall) = [ ]

Regular Parking

(\$ 20 for Fall)= [ ]

**TOTAL =** [ ]

NOTE: YOU ARE RESPONSIBLE FOR FEES EVEN IF YOU DO NOT ATTEND CLASS

**IT IS THE STUDENT'S RESPONSIBILITY TO DROP CLASSES BY THE PUBLISHED DEADLINES. CHECK THE SEMESTER CALENDAR FOR DROP AND REFUND DEADLINES. ALL DEADLINES MUST BE ADHERED TO.**

# Attention Students!

## Please be aware of changes effective Fall 2017:

- **Waitlists** – if a class that you really need fills up or closes, you may now place yourself on the waitlist so that you can be added once an opening exists. Seats will be filled as openings occur in the order of the waitlist. If you are added from the waitlist, you will be notified via your student email. It is your responsibility to drop any classes that were added from the waitlist. The waitlists will be updated daily throughout the May 15-Aug. 23 registration process. If you really need a specific section, and it fills up, be sure to use the Waitlist functionality. For more information about the new waitlist process, visit the Admissions and Records website.
- **New Permission Numbers** – On the first day of the semester, if you were not added from the waitlist, or if you are trying to add a class for the first time, *you must request a Permission Number from the Instructor*. You will use the permission number to add the class via the Student Information System. **Add Permits will no longer be distributed nor accepted.** Permission Numbers will be used for both in-person classes and online classes. Permission Numbers have an expiration date, and they must be processed online prior to the expiration date – your instructor will tell you the expiration date. Please note: If you fail to process the permission number or if you try to use it after it has expired, it will not work and your instructor may deny your request for another number. Please note that the deadline to add classes occurs on a Saturday. If you need assistance using your permission number, do not wait until the deadline to add, seek assistance prior to the permission number expiration date. You can only use a permission number once. It expires after it has been used.
- **Pay2Stay\*** - You must now pay or apply for financial aid (which includes the Board of Governors fee waiver) and have sufficient anticipated aid, to prevent your classes from being dropped. We recommend that you submit your FAFSA no later than the priority processing deadline – visit the Financial Aid website for details. If you missed the deadline, do so as soon as possible. Pay2Stay affects everyone. You may be dropped if you fail to pay, fail to apply for financial aid, or fail to apply for the BOG. There are three opportunities to meet the payment deadlines to avoid having your classes dropped for non-payment. Please note that once you are dropped, you will be able to re-enroll within the next 48 hours through Aug. 27, 2017. After August 27, 2017, you will need to obtain Permission Numbers (see above) from your instructors to enroll in classes.

## The 3\* payment deadlines are as follows:

Registration Date	Pay2Stay Deadlines*	Enrollment Cancellation Date
If you register for your first course(s) between	You must pay at the time of registration but no later than	If not paid by the due date and time you will be dropped from some or all your course(s) on
May 15, 2017 through July 30, 2017	#1* (11:59 p.m. on August 1, 2017)	August 2, 2017
July 31, 2017 through August 20, 2017	#2* (11:59 p.m. on August 22, 2017)	August 23, 2017
August 21, 2017 through September 9, 2017	#3* (11:59 p.m. on Sept. 10, 2017)	September 11, 2017

**The deadline to add classes is Sunday, September 9, 2017 – Be sure that you know the expiration date of your Permission Number(s).**

# Waitlist Policy for Closed Classes 2017

During the enrollment period prior to the start of classes, students wishing to add classes which have reached the enrollment limit can add themselves to the waitlist. A process will run through-out the day that will automatically enroll students in the class from the waitlist as seats become available. An email will be sent to the student's LACCD email account notifying them of the registration. The last day a student can be added to a waitlist is two days before the first day of the session. Waitlists apply to all regular and short-term session classes, summer and winter intersession.

After classes begin, students actively enrolled in the class who do not show up for the first class meeting MAY be dropped by the instructor who will then add students from the waitlist. If you are not moved into the course from the waitlist during the enrollment period, you must attend the first meeting of class to be considered for late enrollment from the waitlist. If there is space available and you are not at the class, you will lose your place on the waitlist and the next student on the waitlist may be added instead.

## **Important details you should know:**

- Being added to a waitlist does not guarantee enrollment in the class.
- All co-requisites or pre-requisites must be satisfied before you will be enrolled from the waitlist.
- You will not be enrolled from the waitlist if the class conflicts with times on your existing class schedule.
- You can view your waitlist position in your online student portal. Click on *Academics Menu* and then click on *Class Schedule*.
- You can remove yourself from a waitlist the same way you would drop a class in your online student portal.
- During the primary terms of fall and spring, students will be limited to enrolling for no more than 19 units, and during the winter and summer will be limited to registering for no more than 9 units district-wide. The maximum number of waitlist units is 12 for fall and spring and 9 for winter and summer.
- You may sign up for multiple waitlists for the same discipline/class; however, if you are moved from the waitlist to an open space, you will be removed from the alternate waitlist for the same discipline/class after acceptance.

## **NO SHOW**

Actively enrolled students who are not present at the first class meeting MAY be dropped by the instructor, and their seat MAY be given to a student on the waitlist.

# Auto-Enrollment from the Waitlist/Frequently Asked Questions

## **Can any student get on a waitlist?**

You are eligible to be placed on the waitlist if: there are waitlist openings for a class section, you meet the class pre-requisite, you have no repeat errors, you have no holds on your records, or the class units will not exceed your maximum waitlist units allowed.

## **What is auto-enrollment from the waitlist?**

This is a daily process that enrolls students into their classes from the waitlist. Once the class is full it is marked as closed then only students from the waitlist may be enrolled in the course. If one seat becomes available in a course, then student number one on the waitlist is automatically enrolled from the waitlist provided there are no holds, time conflicts, prerequisites, repeat issues, or duplicate course errors.

## **How does the waitlist process work?**

When seats become available in a closed class section, the class remains closed until a process runs that automatically enrolls students from the waitlist. The class remains closed until the waitlist empties or the enrollment capacity has been met, whichever comes first.

If a student does not meet the criteria to enroll in the class ([see FAQ #1](#)), the process will select the next student on the waitlist according to their position number.

Students that were on the waitlist and were not enrolled will maintain their position number. Students will have an opportunity to be auto-enrolled the next time a seat is made available, if they resolve the issue that prevented them from being auto-enrolled previously.

If the waitlist process runs and no students are enrolled, then the class will open and other students will be given the opportunity to enroll (even if there are still students on the waitlist that did not meet the criteria to be auto-enrolled).

If there are no students on the waitlist, the class will open as usual when seats are made available.

## **If an enrolled student drops classes how are students moved from the waitlist into the open seats?**

Students are auto-enrolled from the waitlist into the course by their priority ranking on the waitlist. For example, if a class is full, and three students drop, students ranked 1, 2, and 3 will be auto-enrolled from the waitlist. The student who was previously ranked number 4 will now be ranked number 1. If another student drops the course, he or she will be the next student to auto-enroll. This scenario will continue until the waitlist is empty, or the class is full, or the waitlist is closed at 11:59 PST two days before the session begins.

By adding themselves to the waitlist a student is acknowledging that they understand that they will be auto-enrolled and will be responsible for the enrollment fees and/ or dropping the classes if necessary.

## **How do I know I was moved from the waitlist to the active class?**

If you are moved into a class from the waitlist, an email will be sent to the student's LACCD email account notifying them of the registration. It is important that you activate and monitor your LACCD emails during the registration period. If you decide you do not want to be enrolled in the class after you are moved from the waitlist, you must officially drop the class.

## **When is the first and last day to get on a waitlist for a class?**

Students cannot get on a waitlist until their enrollment appointment or open enrollment has begun.

The last day to get on a waitlist for a class will be 11:59 p.m., two days before the session begins.

Waitlists are only available once the class has reached the enrollment capacity. For an extremely popular course the waitlist may be activated very early in the registration period.

### **How do you know if a class has a waitlist?**

The waitlist option is only available once all seats in a class have been filled and the section closes. When a Class Search is performed to include these closed classes, users will notice a yellow triangle beside classes that have available waitlist seats. Once the waitlist capacity has been reached, the waitlist feature is unavailable and the blue closed class icon will display beside the section in Class Search.

### **How many waitlist seats are available for each class?**

The number of seats on the waitlist is determined by the academic department. The waitlist number can vary by subject and course.

### **Can students' waitlist for more than one section of the same class?**

Students can waitlist for multiple sections of the same class, with the following stipulations:

Students cannot choose their preference for which section they will be auto-enrolled first. The waitlist process will enroll the student in the section that has the first available seat.

Once enrolled in one of those class sections, students will be automatically dropped for the other waitlisted sections for that course.

*If students are already enrolled in another section of a class they want to waitlist, the SWAP feature should be used to enroll and waitlist for the closed section.*

### **When should the "SWAP" enrollment feature be used?**

If students are already enrolled in another section of the class for which they want to waitlist, SWAP should be used. If students use the ADD enrollment feature to get on a waitlist for a different section of the same class, they must DROP the section in which they are enrolled before they will be moved from the waitlist.

Students may also want to use SWAP if there is a known time conflict between an already enrolled class section, and the section for which they want to waitlist. If students get on a waitlist using the ADD enrollment feature, they will not be auto-enrolled into the waitlisted class until they DROP the class that presents the time conflict or the class

Finally, students may want to use SWAP if they are already enrolled in the maximum number of units for a term and want to still get on a waitlist. If a student gets on a waitlist using the ADD enrollment feature, they will not be auto-enrolled into the waitlisted class until they DROP a class that would allow the waitlisted class to fall within the maximum number of allowable units to be enrolled in for a semester.

*If students are not enrolled from the waitlist due to any of these issues, they will be passed over and the next eligible student on the waitlist will be auto-enrolled.*

### **Can students get on a waitlist if there is a time conflict with a class section in which they are already enrolled?**

The self-service enrollment process does not check for a time conflict when a student is placed on a waitlist. At the time the auto-enrollment process runs, students will not be enrolled in the class if the time conflict still exists. Students will need to drop the class that prevents the time conflict if they want to be moved from the waitlist.

Ideally, students should use the SWAP feature when getting on a waitlist for a section that presents a time conflict with an already enrolled class. That way, if a seat opens in the close section the student will be automatically dropped from the previously enrolled section.

# HOW TO READ THE SCHEDULE OF CLASSES

## Sample Course Listing

COURSE NAME AND COURSE NUMBER	COURSE TITLE	REQUIREMENT DESIGNATION	MEETS	TRANSFERABILITY	UNITS	
<b>ANATOMY 1 – INTRODUCTION TO HUMAN ANATOMY (UC:CSU) - 4 UNITS</b>						
Requirement Designation Meets IGETC 5B or 5C and CSU B2 or B3						
Enrollment Requirement: None						
15236	lec	8:00-11:10	F	STAFF	SSEC217	
&	17413	lab	11:20-2:30	F	STAFF	SSEC218
<b>Evening Classes</b>						
27306	lec	6:30- 9:40	Th	STAFF	<b>SSEC223A</b>	
&	27307	lab	6:30- 9:40	T	STAFF	<b>SSEC323</b>
<i>(Short Term Class: 10/27/2014, Ends 12/21/2014)</i>						

**ENROLLMENT REQUIREMENT**  
Classes before enrolling in this class

**CLASS NUMBER AND COMPONENT**  
(number students use to enroll)  
(Lecture or Laboratory)

**TIME CLASS MEETS**  
(Start/End Time)  
(TBA = to be arranged)

**DAYS CLASS MEETS**  
(DAILY = M,T,W,Th,F, Sa)

**SHORT TERM CLASS**  
(Start & end dates in parentheses)

**BUILDING AND ROOM NUMBER**

**EVENING CLASSES**  
In Bold Print

**INSTRUCTOR**

### BUILDING ABBREVIATIONS

<b>AV</b> Academic Village (Temporary)	<b>LFWC</b> Lakin Fitness and Wellness Center	<b>SOCTE</b> School of Career and Technical Education
<b>CDC</b> Child Development Center	<b>SSB</b> Student Services Building	<b>TEC</b> Technology Education building
<b>COX</b> Cox building	<b>SSEC</b> Student Services Education Center	

### KEY TO TRANSFER CREDIT CODES

- UC** This course is acceptable for credit at all University of California campuses
- CSU** This course is acceptable for credit at all California State University campuses
- NDA** Non-Degree Applicable. Some courses that are offered for college credit but cannot be applied toward graduation requirements for the Associate Degree are designated by the code NDA.

**RPT** Number of times a course may be repeated or credit.

#### Time/Day codes

- Daily** Meets Monday through Friday
- M** Monday
- T** Tuesday
- W** Wednesday
- Th** Thursday
- F** Friday
- Sa** Saturday
- TBA** Day and Hours to be arranged. See instructor

#### Enrollment Requirement:

A condition of enrollment that a student is required to meet in order to demonstrate current readiness for enrollment in a course or education program. You must complete Enrollment Requirements before enrolling in a class.

**Co-requisite:** A condition of enrollment consisting of a course that a student is required to take simultaneously in order to enroll in another course.

## ACCOUNTING

### ACCTG 1-INTRODUCTORY ACCOUNTING I (UC/CSU) - 5 UNITS

13417 8:30 - 11:00 MW McIntosh, J L COX523

#### Evening Classes

26398 6:30 - 9:00 MW Unutoa, K R COX523

### ACCTG 2-INTRODUCTORY ACCOUNTING II (UC/CSU) - 5 UNITS

Enrollment Requirement: Accounting 1 or Accounting 22

#### Evening Classes

22007 6:30 - 9:00 MW Grigoryan, L SOCTE204

### ACCTG 21-BOOKKEEPING AND ACCOUNTING I (UC/CSU) - 3 UNITS

15317 3:10 hrs/wk TBA Moore, A P ONLINE

This section is an online class offered through Canvas. On the first day of the term, go to Canvas through the student portal <https://mycollege.laccd.edu> or through <https://ilearn.laccd.edu>. For more information about online classes, go to <http://www.lasc.edu/students/onlineclasses/index.html>.

## ADMINISTRATION OF JUSTICE

### ADM JUS 1-INTRODUCTION TO ADMINISTRATION OF JUSTICE (UC/CSU) - 3 UNITS

16280 8:00 - 9:25 TTh Lewis, M L COX536

16272 9:35 - 11:05 MW Katz, S J SSEC318

16266 12:45 - 4:05 MW Shaffer, C A SSEC209

(Starts 08/27/2018, Ends 10/20/2018)

16298 3:10 hrs/wk TBA Saafir, R F ONLINE

This section is an online class offered through Canvas. On the first day of the term, go to Canvas through the student portal <https://mycollege.laccd.edu> or through <https://ilearn.laccd.edu>. For more information about online classes, go to <http://www.lasc.edu/students/onlineclasses/index.html>.

### ADM JUS 2-CONCEPTS OF CRIMINAL LAW (UC/CSU) - 3 UNITS

16642 11:10 - 12:35 MW Lavender, L H SSEC310

26269 12:45 - 4:05 MW STAFF TEC211

(Starts 10/22/2018, Ends 12/15/2018)

16647 3:10 hrs/wk TBA Saafir, R F ONLINE

This section is an online class offered through Canvas. On the first day of the term, go to Canvas through the student portal <https://mycollege.laccd.edu> or through <https://ilearn.laccd.edu>. For more information about online classes, go to <http://www.lasc.edu/students/onlineclasses/index.html>.

### ADM JUS 3-LEGAL ASPECTS OF EVIDENCE (CSU) - 3 UNITS

Enrollment Requirement: ADM JUS 1 and ADM JUS 2

22460 9:35 - 11:00 MW Ayers, M A SSEC310

### ADM JUS 4-PRINCIPLES AND PROCEDURES OF THE JUSTICE SYSTEM (CSU) - 3 UNITS

22461 9:35 - 11:00 TTh Blocker, B SSEC310

### ADM JUS 6-PATROL PROCEDURES (CSU) - 3 UNITS

26288 8:00 - 11:20 MW Lavender, L H CDC218

(Starts 08/27/2018, Ends 10/20/2018)

### ADM JUS 62-FINGERPRINT CLASSIFICATION (CSU) - 3 UNITS

17006 11:10 - 12:35 MW Braggs, E J SSEC322

### ADM JUS 75-INTRODUCTION TO CORRECTIONS (CSU) - 3 UNITS

17133 9:35 - 11:00 MW Young, A E SSEC210

## AMERICAN SIGN LANGUAGE

### A S L 1-AMERICAN SIGN LANGUAGE I (UC/CSU) - 4 UNITS

28411 1:25 - 3:15 TTh STAFF OFFSITE

Dymally High School

#### Evening Classes

10421 6:30 - 8:35 MW Bowman, M SSEC223A

10447 6:30 - 8:35 TTh Corneal, A A SSEC223A

## ANATOMY

### ANATOMY 1-INTRODUCTION TO HUMAN ANATOMY (UC/CSU) - 4 UNITS

14817 lec 8:00 - 11:10 F Haas, J T AV105

& 14825 lab 11:20 - 2:30 F STAFF AV122

14837 lec 8:00 - 11:10 Sa Romero, R AV103

& 14846 lab 11:20 - 2:30 Sa Romero, R AV120

14857 lec 11:30 - 2:40 T Nagaya, M AV105

& 14868 lab 11:30 - 2:40 Th Resendiz Ojendis, R AV122

14987 lec 3:30 - 5:35 MTW Brennan, M J AV109

& 15020 lab 5:35 - 7:40 MTW Brennan, M J AV124

(Starts 08/27/2018, Ends 10/20/2018)

#### Evening Classes

14934 lec 6:30 - 9:40 T Staff AV111

& 14955 lab 6:30 - 9:40 Th Huber - Lytal, S S AV122

## ANTHROPOLOGY

### ANTHRO 101-HUMAN BIOLOGICAL EVOLUTION (UC/CSU) - 3 UNITS

11346 8:00 - 9:25 MW DuBry, T A SSEC315

11384 11:10 - 12:35 MW DuBry, T A SSEC315

11410 3:10 hrs/wk TBA Cunin Borer, M L ONLINE

This section is an online class offered through Canvas. On the first day of the term, go to Canvas through the student portal <https://mycollege.laccd.edu> or through <https://ilearn.laccd.edu>. For more information about online classes, go to <http://www.lasc.edu/students/onlineclasses/index.html>.

### ANTHRO 102-HUMAN WAYS OF LIFE: CULTURAL ANTHROPOLOGY (UC/CSU) - 3 UNITS

13779 9:35 - 11:00 MW DuBry, T A SSEC315

13798 3:10 hrs/wk TBA DuBry, T A ONLINE

This section is an online class offered through Canvas. On the first day of the term, go to Canvas through the student portal <https://mycollege.laccd.edu> or through <https://ilearn.laccd.edu>. For more information about online classes, go to <http://www.lasc.edu/students/onlineclasses/index.html>.

#### Evening Class

13826 6:30 - 9:40 W STAFF SSEC210

### ANTHRO 103-ARCHAEOLOGY: RECONSTRUCTING THE HUMAN PAST (UC/CSU) - 3 UNITS

14166 3:10 hrs/wk TBA DuBry, T A ONLINE

This section is an online class offered through Canvas. On the first day of the term, go to Canvas through the student portal <https://mycollege.laccd.edu> or through <https://ilearn.laccd.edu>. For more information about online classes, go to <http://www.lasc.edu/students/onlineclasses/index.html>.

### ANTHRO 111-LABORATORY IN HUMAN BIOLOGICAL EVOLUTION (UC/CSU) - 2 UNITS

22462 lec 1:00 hrs/wk TBA DuBry, T A ONLINE

& 22463 lab 2:05 hrs/wk TBA DuBry, T A ONLINE

This section is an online class offered through Canvas. On the first day of the term, go to Canvas through the student portal <https://mycollege.laccd.edu> or through <https://ilearn.laccd.edu>. For more information about online classes, go to <http://www.lasc.edu/students/onlineclasses/index.html>.

### ANTHRO 133-PEOPLES AND CULTURES OF AFRICA (UC/CSU) - 3 UNITS

15370 3:10 hrs/wk TBA Adkins-Jackson, P B ONLINE

This section is an online class offered through Canvas. On the first day of the term, go to Canvas through the student portal <https://mycollege.laccd.edu> or through <https://ilearn.laccd.edu>. For more information about online classes, go to <http://www.lasc.edu/students/onlineclasses/index.html>.

## ART

### ART 101-SURVEY OF ART HISTORY I (UC/CSU) - 3 UNITS

16070 3:10 hrs/wk TBA Bartels, D E ONLINE

This section is an online class offered through Canvas. On the first day of the term, go to Canvas through the student portal <https://mycollege.laccd.edu> or through <https://ilearn.laccd.edu>. For more information about online classes, go to <http://www.lasc.edu/students/onlineclasses/index.html>.

### ART 102-SURVEY OF ART HISTORY II (UC/CSU) - 3 UNITS

16301 3:10 hrs/wk TBA Evans, L L ONLINE

This section is an online class offered through Canvas. On the first day of the term, go to Canvas through the student portal <https://mycollege.laccd.edu> or through <https://ilearn.laccd.edu>. For more information about online classes, go to <http://www.lasc.edu/students/onlineclasses/index.html>.

26391 3:10 hrs/wk TBA Evans, L L ONLINE

This is a Hybrid class with a significant multimedia component. On the first day of the term, go to Canvas through the student portal <https://mycollege.laccd.edu> or through <https://ilearn.laccd.edu>. For more information about online classes, go to <http://www.lasc.edu/students/onlineclasses/index.html>.

### ART 103-ART APPRECIATION I (UC/CSU) - 3 UNITS

16550 9:35 - 11:00 TTh Evans, L L SSEC318

26392 11:10 - 2:30 TTh Eoff, R J COX535

(Starts 10/22/2018, Ends 12/15/2018)

### ART 201-DRAWING I (UC/CSU) - 3 UNITS

17313 lec 1:45 - 2:35 TTh Evans, L L TEC315

& 17316 lab 2:35 - 3:25 TTh Evans, L L TEC315

### ART 300-INTRODUCTION TO PAINTING (UC/CSU) - 3 UNITS

17981 lec 11:10 - 12:00 TTh Vasquez, S R TEC315

& 17983 lab 12:00 - 12:50 TTh Vasquez, S R TEC315

### ART 501-BEGINNING TWO-DIMENSIONAL DESIGN (UC/CSU) - 3 UNITS

22607 lec 11:10 - 12:00 MW Evans, L L TEC315

& 22608 lab 12:00 - 12:50 MW Evans, L L TEC315

## ASTRONOMY

### ASTRON 1-ELEMENTARY ASTRONOMY (CSU) - 3 UNITS

16081 3:10 hrs/wk TBA Burchard, E M ONLINE  
 This section is an online class offered through Canvas. On the first day of the term, go to Canvas through the student portal <https://mycollege.laccd.edu> or through <https://ilearn.laccd.edu>. For more information about online classes, go to <http://www.lasc.edu/students/onlineservices/index.html>.

### ASTRON 5-FUNDAMENTALS OF ASTRONOMY LABORATORY (UC/CSU) - 1 UNIT

16425 lab 3:10 hrs/wk TBA Burchard, E M ONLINE  
 This section is an online class offered through Canvas. On the first day of the term, go to Canvas through the student portal <https://mycollege.laccd.edu> or through <https://ilearn.laccd.edu>. For more information about online classes, go to <http://www.lasc.edu/students/onlineservices/index.html>.

## BIOLOGY

### BIOLOGY 3-INTRODUCTION TO BIOLOGY (UC/CSU) - 4 UNITS

15628	lec	8:00 - 11:10	F	Syed, E N	AV108
& 15635	lab	11:20 - 2:30	F	Syed, E N	AV123
15656	lec	8:00 - 11:10	Sa	Elfarissi, H	AV108
& 15669	lab	11:20 - 2:30	Sa	Elfarissi, H	AV123
15709	lec	9:35 - 12:45	M	Roberts, T J	AV117
& 15729	lab	9:35 - 12:45	W	Mak, P M	AV122
15789	lec	1:00 - 4:10	T	Brumfield, A	AV103
& 15814	lab	1:00 - 4:10	Th	Brumfield, A	AV124
15753	lec	3:10 hrs/wk	TBA	Kim, K	Hybrid
& 15771	lab	11:10 - 2:20	M	Oswald, S	AV123

This section is a Hybrid class offered through Canvas. On the first day of the term, go to Canvas through the student portal <https://mycollege.laccd.edu> or through <https://ilearn.laccd.edu>. For more information about online classes, go to <http://www.lasc.edu/students/onlineservices/index.html>. Please attend the first Lab.

#### Evening Classes

15837	lec	6:30 - 9:40	T	Mulski-Wiloughby, C	AV108
& 15859	lab	6:30 - 9:40	Th	Oswald, C J	AV123

### BIOLOGY 5-INTRODUCTION TO HUMAN BIOLOGY (UC/CSU) - 4 UNITS

18029	lec	3:10 hrs/wk	TBA	Roberts, T J	HYBRID
& 18031	lab	9:35 - 12:45	W	Oswald, S	AV124

This section is a Hybrid class offered through Canvas. On the first day of the term, go to Canvas through the student portal <https://mycollege.laccd.edu> or through <https://ilearn.laccd.edu>. For more information about online classes, go to <http://www.lasc.edu/students/onlineservices/index.html>. Please attend the first Lab.

### BIOLOGY 6-GENERAL BIOLOGY I (UC/CSU) - 5 UNITS

Enrollment Requirement: MATH 125

18151	lec	8:00 - 9:25	TTh	Kim, K	AV111
& 18154	lab	9:25 - 12:35	TTh	Martinez, J	AV123

### BIOLOGY 20-HUMAN ANATOMY AND PHYSIOLOGY (UC/CSU) - 8 UNITS

Enrollment Requirement: BIOLOGY 3 OR BIOLOGY 5

18273	lec	8:00 - 11:10	MW	Kim, K	AV111
& 18277	lab	8:00 - 11:10	TTh	Resendiz Ojendis, R	AV122

### BIOLOGY 33-MEDICAL TERMINOLOGY (CSU) - 3 UNITS

18310	6:30 hrs/wk	TBA	Kim, K	ONLINE
-------	-------------	-----	--------	--------

This section is an online class offered through Canvas. On the first day of the term, go to Canvas through the student portal <https://mycollege.laccd.edu> or through <https://ilearn.laccd.edu>. For more information about online classes, go to <http://www.lasc.edu/students/onlineservices/index.html>. (Starts 08/27/2018, Ends 10/20/2018)

18307	6:30 hrs/wk	TBA	Kim, K	ONLINE
-------	-------------	-----	--------	--------

This section is an online class offered through Canvas. On the first day of the term, go to Canvas through the student portal <https://mycollege.laccd.edu> or through <https://ilearn.laccd.edu>. For more information about online classes, go to <http://www.lasc.edu/students/onlineservices/index.html>. (Starts 10/22/2018, Ends 12/15/2018)

## BUSINESS

### BUS 1-INTRODUCTION TO BUSINESS (UC/CSU) - 3 UNITS

15637	8:00 - 9:25	MW	Mrava, J A	SOCTE203
15662	11:10 - 12:35	TTh	Toure, N	SOCTE203
15642	3:10 hrs/wk	TBA	Wilson, D A	ONLINE

This section is an online class offered through Canvas. On the first day of the term, go to Canvas through the student portal <https://mycollege.laccd.edu> or through <https://ilearn.laccd.edu>. For more information about online classes, go to <http://www.lasc.edu/students/onlineservices/index.html>.

27793	9:30 - 12:00	MW	Staff	OFFSITE
-------	--------------	----	-------	---------

Diego Rivera High School

#### Evening Classes

22526	6:30 - 9:40	T	Miramontes, R	SOCTE201
-------	-------------	---	---------------	----------

### BUS 5-BUSINESS LAW I (UC/CSU) - 3 UNITS

26399	9:35 - 11:00	MW	Mrava, J A	SOCTE203
16472	9:35 - 11:00	TTh	Toure, N	SOCTE201
16476	11:10 - 12:35	MW	Mrava, J A	SOCTE203

### BUS 38-BUSINESS COMPUTATIONS (CSU) - 3 UNITS

26401	12:45 - 2:10	TTh	Miramontes, R	SOCTE203
-------	--------------	-----	---------------	----------

## CHEMISTRY

### CHEM 51-FUNDAMENTALS OF CHEMISTRY I (UC/CSU) - 5 UNITS

Enrollment Requirement: MATH 115

13452	lec	8:00 - 10:05	TTh	Sweetman, L L	AV103
& 13463	lab	10:10 - 1:20	T	Sweetman, L L	AV126
13476	lec	8:00 - 10:05	TTh	Toure, P R	AV108
& 13489	lab	10:10 - 1:20	Th	Toure, P R	AV126
13505	lec	1:00 - 3:05	TTh	Zhang, D	SSEC201A
& 13518	lab	3:05 - 6:15	T	Zainal, H A	AV126
28434	lec	1:00 - 3:05	TTh	Zhang, D	SSEC201A
& 28449	lab	3:05 - 6:15	Th	Zhang, D	AV126

#### Evening Class

13582	lec	6:30 - 8:35	TW	Rodriguez, K R	AV109
& 13604	lab	6:30 - 9:40	Th	Rodriguez, K R	AV126

### CHEM 101-GENERAL CHEMISTRY I (UC/CSU) - 5 UNITS

Enrollment Requirement: MATH 125 and CHEM 51

16516	lec	1:10 - 2:35	MW	Toure, P R	AV108
& 16520	lab	2:35 - 5:45	MW	Toure, P R	AV126

### CHEM 211-ORGANIC CHEMISTRY FOR SCIENCE MAJORS I (UC/CSU) - 5 UNITS

Enrollment Requirement: CHEM 102

17063	lec	8:00 - 9:25	MW	Toure, P R	AV108
& 17066	lab	9:25 - 12:35	MW	Toure, P R	AV126

## CHICANO STUDIES

### CHICANO 4-INTRODUCTION TO CHICANA/O STUDIES (UC/CSU) - 3 UNITS

28408	3:00 - 4:25	MW	STAFF	OFFSITE
-------	-------------	----	-------	---------

Fremont High School

## CHILD DEVELOPMENT

### CH DEV 1-CHILD GROWTH AND DEVELOPMENT (UC/CSU) - 3 UNITS

Enrollment Requirement: English 21 or Placement in English 28 or English 31 or English 145 or higher. Additional Requirements: TB Test within one year and Immunizations (Pertussis, MMR, and Influenza). Note: All students must bring a copy of their transcript and TB Test and Immunizations on the first day of class showing proof of completion of Enrollment Requirement.

19024	8:00 - 9:25	TTh	Amos, G E	CDC214
19025	3:10 hrs/wk	TBA	Juarez, M M	ONLINE

This section is an online class offered through Canvas. On the first day of the term, go to Canvas through the student portal <https://mycollege.laccd.edu> or through <https://ilearn.laccd.edu>. For more information about online classes, go to <http://www.lasc.edu/students/onlineservices/index.html>.

#### Evening Classes

19029	6:30 - 9:40	Th	Garcia Oliva, C E	CDC214
-------	-------------	----	-------------------	--------

### CH DEV 2-EARLY CHILDHOOD: PRINCIPLES AND PRACTICES (CSU) - 3 UNITS

Enrollment Requirement: Corequisites: Child Development 1 and English 28 or English 145 or higher. Additional Requirements: TB Test within one year and Immunizations (Pertussis, MMR, and Influenza). Note: All students must bring a copy of their transcript and TB Test and Immunizations on the first day of class showing proof of completion of English.

19321	9:35 - 11:00	TTh	Amos, G E	CDC214
-------	--------------	-----	-----------	--------

#### Evening Classes

19323	6:30 - 9:40	T	Garcia Oliva, C E	CDC217
-------	-------------	---	-------------------	--------

### CH DEV 7-INTRODUCTION TO CURRICULUM IN EARLY CHILDHOOD EDUCATION (CSU) - 3 UNITS

Enrollment Requirement: Child Development 1 and 2, English 28 or 145 or higher. Additional Requirements: TB Test within one year and Immunizations (Pertussis, MMR, and Influenza). Note: All students must bring a copy of their transcript, TB Test and Immunizations on the first day of class showing proof of completion of Enrollment Requirement.

19420	8:00 - 11:10	Sa	Amos, G E	CDC217
19421	9:35 - 11:00	MW	Garcia Oliva, C E	CDC214

**CH DEV 8-CURRICULUM IN EARLY CHILDHOOD EDUCATION (CSU) - 3 UNITS**

Enrollment Requirement: Child Development 7, Child Development 1,2, English 28 or 145 or higher. Additional Requirements: TB Test within one year and Immunizations (Pertussis, MMR, and Influenza). Note: All students must bring a copy of their transcript, TB Test and Immunizations on the first day of class showing proof of completion of Enrollment Requirement.

19457 9:35 - 11:00 TTh Brinson, L L CDC217

**Evening Classes**

25279 6:30 - 9:40 W Amos, G E CDC214

**CH DEV 10-HEALTH, SAFETY AND NUTRITION (CSU) - 3 UNITS**

Enrollment Requirement: TB Test within one year and Immunizations (Pertussis, MMR, and Influenza). Note: All students must bring a copy of their transcript, TB Test and Immunizations on the first day of class showing proof of completion of Enrollment Requirement.

19492 9:35 - 11:00 MW Juarez, M M CDC217

19495 3:10 hrs/wk TBA Brinson, L L ONLINE

*This section is an online class offered through Canvas. On the first day of the term, go to Canvas through the student portal <https://mycollege.lacc.edu> or through <https://ilearn.lacc.edu>. For more information about online classes, go to <http://www.lasc.edu/students/online-services/index.html>. Instructor email: [brinsoll@lasc.edu](mailto:brinsoll@lasc.edu)*

**CH DEV 11-CHILD, FAMILY AND COMMUNITY (CSU) - 3 UNITS**

10730 12:45 - 2:10 TTh Robinson, D L CDC214

10693 3:10 hrs/wk TBA Amos, G E ONLINE

*This section is an online class offered through Canvas. On the first day of the term, go to Canvas through the student portal <https://mycollege.lacc.edu> or through <https://ilearn.lacc.edu>. For more information about online classes, go to <http://www.lasc.edu/students/online-services/index.html>.*

27791 9:35 - 11:00 ThF Staff OFFSITE

*Diego Rivera High School*

**Evening Class**

10708 6:30 - 9:40 T Juarez, M M CDC214

**CH DEV 22-PRACTICUM IN CHILD DEVELOPMENT I (CSU) - 4 UNITS**

Enrollment Requirement: Child Development 8, 7, 1,2 and English 28 or 145 or higher. Additional Requirements: TB Test within one year and Immunizations (Pertussis, MMR, and Influenza). Note: All students must bring a copy of their transcript, TB Test and Immunizations on the first day of class showing proof of completion of Enrollment Requirement.

**Evening classes**

11377 lec 6:30 - 8:35 Th Brinson, L L CDC217

& 11386 lab 6:30 hrs/wk TBA Brinson, L L FIELD

**CH DEV 27-ADVANCED CURRICULUM: SCIENCE AND MATH IN EARLY CHILDHOOD (CSU) - 3 UNITS**

25281 8:00 - 11:10 Sa Garcia Oliva, C E CDC228

**CH DEV 28-ADVANCED CURRICULUM: MUSIC, MOVEMENT AND LANGUAGE ARTS CURRICULUM (CSU) - 3 UNITS**

25282 6:30 - 9:40 M Williams, R E CDC214

**CH DEV 30-INFANT AND TODDLER STUDIES I (CSU) - 3 UNITS**

Enrollment Requirement: TB Test within one year and Immunizations (Pertussis, MMR, and Influenza). Note: All students must bring a copy of their transcript, TB Test and Immunizations on the first day of class showing proof of completion of Enrollment Requirement.

11820 8:00 - 9:25 TTh Robinson, D L CDC218

11834 6:30 - 9:40 W Robinson, D L CDC217

**CH DEV 34-OBSERVING AND RECORDING CHILDREN'S BEHAVIOR (CSU) - 3 UNITS**

Enrollment Requirement: Child Development 1 and English 21 or English 145 or higher. Additional Requirements: TB Test within one year and Immunizations (Pertussis, MMR, and Influenza). Note: All students must bring a copy of their transcript, TB Test and Immunizations on the first day of class showing proof of completion of Enrollment Requirement.

12089 11:10 - 12:35 MW Juarez, M M CDC217

25280 11:20 - 2:30 Sa Juarez, M M CDC218

**CH DEV 42-TEACHING IN A DIVERSE SOCIETY (CSU) - 3 UNITS**

12608 8:00 - 9:25 MW Garcia Oliva, C E CDC214

21925 11:10 - 2:20 Sa Robinson, D L CDC214

**CH DEV 44-EARLY INTERVENTION FOR CHILDREN WITH SPECIAL NEEDS (CSU) - 3 UNITS**

Enrollment Requirement: TB Test within one year and Immunizations (Pertussis, MMR, and Influenza). Note: All students must bring a copy of their TB Test and Immunizations on the first day of class showing proof of completion of Enrollment Requirement.

12798 8:00 - 11:10 Sa Robinson, D L CDC218

12798 8:00 - 11:10 Sa Robinson, D L CDC218

12798 8:00 - 11:10 Sa Robinson, D L CDC218

12798 8:00 - 11:10 Sa Robinson, D L CDC218

12798 8:00 - 11:10 Sa Robinson, D L CDC218

12798 8:00 - 11:10 Sa Robinson, D L CDC218

12798 8:00 - 11:10 Sa Robinson, D L CDC218

12798 8:00 - 11:10 Sa Robinson, D L CDC218

12798 8:00 - 11:10 Sa Robinson, D L CDC218

12798 8:00 - 11:10 Sa Robinson, D L CDC218

12798 8:00 - 11:10 Sa Robinson, D L CDC218

12798 8:00 - 11:10 Sa Robinson, D L CDC218

12798 8:00 - 11:10 Sa Robinson, D L CDC218

12798 8:00 - 11:10 Sa Robinson, D L CDC218

12798 8:00 - 11:10 Sa Robinson, D L CDC218

**CH DEV 48-POSITIVE GUIDANCE IN EARLY CHILDHOOD SETTINGS (CSU) - 3 UNITS**

Enrollment Requirements: TB Test within one year and Immunizations (Pertussis, MMR, and Influenza). Note: All students must bring a copy of their transcript, TB Test and Immunizations on the first day of class showing proof of completion of Enrollment Requirement. This class is a hybrid course; it meets on campus once a month on Monday, 8/27, 9/10,10/8,10/29,11/19 and 12/10 Final Exam at 6:00pm to 9:00pm. Orientation information will be posted on the CANVAS website. Instructor email: [brinsoll@lasc.edu](mailto:brinsoll@lasc.edu)

21929 3:10 hrs/wk TBA Brinson, L L HYBRID

21929 3:10 hrs/wk TBA Brinson, L L HYBRID

21929 3:10 hrs/wk TBA Brinson, L L HYBRID

21929 3:10 hrs/wk TBA Brinson, L L HYBRID

21929 3:10 hrs/wk TBA Brinson, L L HYBRID

21929 3:10 hrs/wk TBA Brinson, L L HYBRID

21929 3:10 hrs/wk TBA Brinson, L L HYBRID

21929 3:10 hrs/wk TBA Brinson, L L HYBRID

21929 3:10 hrs/wk TBA Brinson, L L HYBRID

21929 3:10 hrs/wk TBA Brinson, L L HYBRID

21929 3:10 hrs/wk TBA Brinson, L L HYBRID

21929 3:10 hrs/wk TBA Brinson, L L HYBRID

21929 3:10 hrs/wk TBA Brinson, L L HYBRID

21929 3:10 hrs/wk TBA Brinson, L L HYBRID

21929 3:10 hrs/wk TBA Brinson, L L HYBRID

21929 3:10 hrs/wk TBA Brinson, L L HYBRID

21929 3:10 hrs/wk TBA Brinson, L L HYBRID

21929 3:10 hrs/wk TBA Brinson, L L HYBRID

21929 3:10 hrs/wk TBA Brinson, L L HYBRID

21929 3:10 hrs/wk TBA Brinson, L L HYBRID

21929 3:10 hrs/wk TBA Brinson, L L HYBRID

21929 3:10 hrs/wk TBA Brinson, L L HYBRID

21929 3:10 hrs/wk TBA Brinson, L L HYBRID

21929 3:10 hrs/wk TBA Brinson, L L HYBRID

21929 3:10 hrs/wk TBA Brinson, L L HYBRID

21929 3:10 hrs/wk TBA Brinson, L L HYBRID

21929 3:10 hrs/wk TBA Brinson, L L HYBRID

21929 3:10 hrs/wk TBA Brinson, L L HYBRID

21929 3:10 hrs/wk TBA Brinson, L L HYBRID

21929 3:10 hrs/wk TBA Brinson, L L HYBRID

21929 3:10 hrs/wk TBA Brinson, L L HYBRID

21929 3:10 hrs/wk TBA Brinson, L L HYBRID

21929 3:10 hrs/wk TBA Brinson, L L HYBRID

21929 3:10 hrs/wk TBA Brinson, L L HYBRID

21929 3:10 hrs/wk TBA Brinson, L L HYBRID

21929 3:10 hrs/wk TBA Brinson, L L HYBRID

21929 3:10 hrs/wk TBA Brinson, L L HYBRID

21929 3:10 hrs/wk TBA Brinson, L L HYBRID

21929 3:10 hrs/wk TBA Brinson, L L HYBRID

21929 3:10 hrs/wk TBA Brinson, L L HYBRID

21929 3:10 hrs/wk TBA Brinson, L L HYBRID

21929 3:10 hrs/wk TBA Brinson, L L HYBRID

21929 3:10 hrs/wk TBA Brinson, L L HYBRID

21929 3:10 hrs/wk TBA Brinson, L L HYBRID

21929 3:10 hrs/wk TBA Brinson, L L HYBRID

21929 3:10 hrs/wk TBA Brinson, L L HYBRID

21929 3:10 hrs/wk TBA Brinson, L L HYBRID

21929 3:10 hrs/wk TBA Brinson, L L HYBRID

21929 3:10 hrs/wk TBA Brinson, L L HYBRID

21929 3:10 hrs/wk TBA Brinson, L L HYBRID

21929 3:10 hrs/wk TBA Brinson, L L HYBRID

21929 3:10 hrs/wk TBA Brinson, L L HYBRID

21929 3:10 hrs/wk TBA Brinson, L L HYBRID

21929 3:10 hrs/wk TBA Brinson, L L HYBRID

21929 3:10 hrs/wk TBA Brinson, L L HYBRID

21929 3:10 hrs/wk TBA Brinson, L L HYBRID

21929 3:10 hrs/wk TBA Brinson, L L HYBRID

21929 3:10 hrs/wk TBA Brinson, L L HYBRID

21929 3:10 hrs/wk TBA Brinson, L L HYBRID

21929 3:10 hrs/wk TBA Brinson, L L HYBRID

21929 3:10 hrs/wk TBA Brinson, L L HYBRID

21929 3:10 hrs/wk TBA Brinson, L L HYBRID

21929 3:10 hrs/wk TBA Brinson, L L HYBRID

21929 3:10 hrs/wk TBA Brinson, L L HYBRID

21929 3:10 hrs/wk TBA Brinson, L L HYBRID

21929 3:10 hrs/wk TBA Brinson, L L HYBRID

21929 3:10 hrs/wk TBA Brinson, L L HYBRID

21929 3:10 hrs/wk TBA Brinson, L L HYBRID

21929 3:10 hrs/wk TBA Brinson, L L HYBRID

21929 3:10 hrs/wk TBA Brinson, L L HYBRID

21929 3:10 hrs/wk TBA Brinson, L L HYBRID

21929 3:10 hrs/wk TBA Brinson, L L HYBRID

**COMMUNICATION STUDIES****COMM 101-PUBLIC SPEAKING (UC/CSU) - 3 UNITS**

22712 8:00 - 9:25 MW Duncan, Y A COX315

18685 8:00 - 9:25 TTh Duncan, Y A COX315

23988 9:35 - 12:55 MW Duncan, Y A COX315

*(Starts 08/27/2018, Ends 10/20/2018)*

18690 9:35 - 11:00 TTh Taylor, K L COX536

23989 9:35 - 11:00 TTh Duncan, Y A COX315

24587 11:10 - 2:45 MW Taylor, K L COX530

*This class is a hybrid course; it meets on campus the following dates: 11/14, 11/26, 11/28, 12/3 and 12/5. (Starts 10/22/2018, Ends 12/15/2018)*

18721 11:10 - 12:35 MW Greene, V M COX536

23990 11:10 - 12:35 TTh Taylor, K L COX536

18694 12:45 - 2:10 MW Greene, V M COX536

18713 12:45 - 3:55 TTh Greene, V M COX536

*(Starts 08/27/2018, Ends 10/20/2018)*

28461 1:40 - 3:05 TTh Staff Offsite

*Animo South LA Charter High School*

28461 1:40 - 3:05 TTh Staff Offsite

28461 1:40 - 3:05 TTh Staff Offsite

28461 1:40 - 3:05 TTh Staff Offsite

28461 1:40 - 3:05 TTh Staff Offsite

28461 1:40 - 3:05 TTh Staff Offsite

28461 1:40 - 3:05 TTh Staff Offsite

28461 1:40 - 3:05 TTh Staff Offsite

28461 1:40 - 3:05 TTh Staff Offsite

28461 1:40 - 3:05 TTh Staff Offsite

28461 1:40 - 3:05 TTh Staff Offsite

28461 1:40 - 3:05 TTh Staff Offsite

28461 1:40 - 3:05 TTh Staff Offsite

28461 1:40 - 3:05 TTh Staff Offsite

28461 1:40 - 3:05 TTh Staff Offsite

28461 1:40 - 3:05 TTh Staff Offsite

28461 1:40 - 3:05 TTh Staff Offsite

28461 1:40 - 3:05 TTh Staff Offsite

28461 1:40 - 3:05 TTh Staff Offsite

28461 1:40 - 3:05 TTh Staff Offsite

28461 1:40 - 3:05 TTh Staff Offsite

28461 1:40 - 3:05 TTh Staff Offsite

28461 1:40 - 3:05 TTh Staff Offsite

28461 1:40 - 3:05 TTh Staff Offsite

28461 1:40 - 3:05 TTh Staff Offsite

28461 1:40 - 3:05 TTh Staff Offsite

28461 1:40 - 3:05 TTh Staff Offsite

28461 1:40 - 3:05 TTh Staff Offsite

28461 1:40 - 3:05 TTh Staff Offsite

28461 1:40 - 3:05 TTh Staff Offsite

28461 1:40 - 3:05 TTh Staff Offsite

28461 1:40 - 3:05 TTh Staff Offsite

28461 1:40 - 3:05 TTh Staff Offsite

28461 1:40 - 3:05 TTh Staff Offsite

28461 1:40 - 3:05 TTh Staff Offsite

28461 1:40 - 3:05 TTh Staff Offsite

28461 1:40 - 3:05 TTh Staff Offsite

28461 1:40 - 3:05 TTh Staff Offsite

28461 1:40 - 3:05 TTh Staff Offsite

28461 1:40 - 3:05 TTh Staff Offsite

28461 1:40 - 3:05 TTh Staff Offsite

28461 1:40 - 3:05 TTh Staff Offsite

28461 1:40 - 3:05 TTh Staff Offsite

28461 1:40 - 3:05 TTh Staff Offsite

28461 1:40 - 3:05 TTh Staff Offsite

28461 1:40 - 3:05 TTh Staff Offsite

28461 1:40 - 3:05 TTh Staff Offsite

28461 1:40 - 3:05 TTh Staff Offsite

28461 1:40 - 3:05 TTh Staff Offsite

28461 1:40 - 3:05 TTh Staff Offsite

28461 1:40 - 3:05 TTh Staff Offsite

**COMPUTER APPLICATIONS**

## CAOT 85-MICROCOMPUTER OFFICE APPLICATIONS: SPREADSHEET (CSU) - 3 UNITS

17825 lec 1:00 hrs/wk TBA Magee, C L ONLINE  
& 17829 lab 4:15 hrs/wk TBA Magee, C L ONLINE

This section is a Hybrid class offered through Canvas. On the first day of the term, go to Canvas through the student portal <https://mycollege.laccd.edu> or through <https://ilearn.laccd.edu>. For more information about online classes, go to <http://www.lasc.edu/students/onlineservices/index.html>.

## COMPUTER SCIENCE AND INFORMATION TECHNOLOGY

### CO SCI 600-PRACTICAL PC AND CAREER TECHNOLOGIES - 1 UNIT

27201 lec 2:00 - 2:30 M Childress, C R SOCTE204  
& 27202 lab 2:30 - 3:55 M Childress, C R SOCTE204

### CO SCI 601-INTRODUCTION TO COMPUTERS AND THEIR USES (UC/CSU) - 3 UNITS

12536 lec 8:00 - 10:05 M Ayetin, A A SOCTE204  
& 12567 lab 8:00 - 10:05 W Ayetin, A A SOCTE204  
12607 lec 9:00 - 11:05 T Foreman Asberry, S A SOCTE204  
& 12643 lab 9:00 - 11:05 Th Foreman Asberry, S A SOCTE204

13045 lec 2:05 hrs/wk TBA Haghoo, M ONLINE  
& 13104 lab 2:05 hrs/wk TBA Haghoo, M ONLINE

This section is an online class offered through Canvas. On the first day of the term, go to Canvas through the student portal <https://mycollege.laccd.edu> or through <https://ilearn.laccd.edu>. For more information about online classes, go to <http://www.lasc.edu/students/onlineservices/index.html>.

### CO SCI 602-INTRODUCTION TO COMPUTER SCIENCE (UC/CSU) - 3 UNITS

Enrollment Requirement: CO SCI 630

13225 lec 11:10 - 1:15 W Haghoo, M SOCTE204  
& 13231 lab 2:05 hrs/wk TBA Haghoo, M HYBRID

This section is a Hybrid class offered through Canvas. On the first day of the term, go to Canvas through the student portal <https://mycollege.laccd.edu> or through <https://ilearn.laccd.edu>. For more information about online classes, go to <http://www.lasc.edu/students/onlineservices/index.html>.

### CO SCI 630-MICROCOMPUTER APPLICATION SOFTWARE (CSU) - 3 UNITS

Enrollment Requirement: CO SCI 601

13255 lec 2:05 hrs/wk TBA Haghoo, M ONLINE  
& 13262 lab 2:05 hrs/wk TBA Haghoo, M ONLINE

This section is an online class offered through Canvas. On the first day of the term, go to Canvas through the student portal <https://mycollege.laccd.edu> or through <https://ilearn.laccd.edu>. For more information about online classes, go to <http://www.lasc.edu/students/onlineservices/index.html>.

### CO SCI 632-INTRODUCTION TO DATABASES (CSU) - 3 UNITS

Enrollment Requirement: CO SCI 630

22017 3:10 hrs/wk TBA El Khoury, N R ONLINE

This section is an online class offered through Canvas. On the first day of the term, go to Canvas through the student portal <https://mycollege.laccd.edu> or through <https://ilearn.laccd.edu>. For more information about online classes, go to <http://www.lasc.edu/students/onlineservices/index.html>.

### CO SCI 636-INTRODUCTION DATA STRUCTURES (UC/CSU) - 3 UNITS

26424 lec 1:00 - 3:05 T Holland, H L SOCTE204  
& 26425 lab 2:05 hrs/wk TBA Holland, H L HYBRID

### CO SCI 639-PROGRAMMING IN C (UC/CSU) - 3 UNITS

Enrollment Requirement: CO SCI 602

26426 lec 11:10 - 1:15 M Haghoo, M SOCTE204  
& 26427 lab 2:05 hrs/wk TBA Haghoo, M HYBRID

This section is a Hybrid class offered through Canvas. On the first day of the term, go to Canvas through the student portal <https://mycollege.laccd.edu> or through <https://ilearn.laccd.edu>. For more information about online classes, go to <http://www.lasc.edu/students/onlineservices/index.html>.

### CO SCI 681-INTRODUCTION TO COMPUTER NETWORKING (CSU) - 4 UNITS

Enrollment Requirement: CO SCI 601

26428 lec 1:00 - 4:10 Th Bowman, J SOCTE204  
& 26429 lab 2:05 hrs/wk TBA Bowman, J HYBRID

This section is a Hybrid class offered through Canvas. On the first day of the term, go to Canvas through the student portal <https://mycollege.laccd.edu> or through <https://ilearn.laccd.edu>. For more information about online classes, go to <http://www.lasc.edu/students/onlineservices/index.html>.

27877 lec 10:00 - 1:10 Th Staff SOCTE204  
& 27878 lab 2:05 hrs/wk TBA Staff HYBRID

This section is a Hybrid class offered through Canvas. On the first day of the term, go to Canvas through the student portal <https://mycollege.laccd.edu> or through <https://ilearn.laccd.edu>. For more information about online classes, go to <http://www.lasc.edu/students/onlineservices/index.html>.

## COUNSELING

### COUNSEL 6-CAREER PLANNING FOR STUDENTS WITH DISABILITIES (CSU) - 1 UNIT

13192 1:30 - 3:35 T Sanchez, R E SSEC323

Visit DSP&S in BB117 for enrollment information.

(Starts 08/28/2018, Ends 10/20/2018)

### COUNSEL 17-COLLEGE SURVIVAL SKILLS DEVELOPMENT (CSU) - 1 UNIT

13577 8:20 - 9:25 TTh Nweke, T TEC150  
(Starts 08/27/2018, Ends 10/20/2018)

13599 11:10 - 12:00 TTh Hernandez-Cabrera, E COX535  
NACES (Starts 08/27/2018, Ends 10/20/2018)

13715 11:10 - 12:15 MW Wilson, M TEC150  
(Starts 08/27/2018, Ends 10/20/2018)

13930 4:00 - 6:05 W Tucker, A J TEC185  
(Starts 10/22/2018, Ends 12/15/2018)

13759 2:05 hrs/wk TBA Alfred, T M ONLINE

This section is an online class offered through Canvas. On the first day of the term, go to Canvas through the student portal <https://mycollege.laccd.edu> or through <https://ilearn.laccd.edu>. For more information about online classes, go to <http://www.lasc.edu/students/onlineservices/index.html>.

(Starts 10/22/2018, Ends 12/15/2018)

### COUNSEL 20-POST-SECONDARY EDUCATION: THE SCOPE OF CAREER PLANNING (CSU) - 3 UNITS

14186 9:35 - 11:00 TTh Lewis, M L SOCTE218  
LA-Promise

14275 3:10 hrs/wk TBA Chevchyan, G ONLINE

This section is an online class offered through Canvas. On the first day of the term, go to Canvas through the student portal <https://mycollege.laccd.edu> or through <https://ilearn.laccd.edu>. For more information about online classes, go to <http://www.lasc.edu/students/onlineservices/index.html>.

28410 3:30 - 4:55 TTh Jones, M OFFSITE  
Dymally High School

#### Evening Class

14300 6:30 - 9:40 W McBride, K R SSEC301B

### COUNSEL 40-COLLEGE SUCCESS SEMINAR (CSU) - 3 UNITS

#### LA Promise

24006 8:00 - 9:25 MW Wilson, K TEC360

28038 8:00 - 9:25 TTh Staff SOCTE201

27805 9:35 - 11:00 MW Lewis, M L COX536

27813 9:35 - 11:00 MW Staff COX530

27814 9:35 - 11:00 TTh Ramirez, C CDC218

28039 9:35-11:00 TTh Staff TEC150

24005 11:10 - 12:35 TTh Watson, T SSEC323

#### UMOJA

15279 12:45 - 2:10 TTh Ortega, D SSEC102

Enrollment restricted to students entering the Puente Program. Contact Dr. Daniels Ortega at (323) 241-5201 or e-mail at [Ortegad@lasc.edu](mailto:Ortegad@lasc.edu).

## ECONOMICS

### ECON 1-PRINCIPLES OF ECONOMICS I (UC/CSU) - 3 UNITS

14560 9:35 - 11:00 TTh Mrava, J A SOCTE203

#### Evening Classes

27203 6:30 - 9:50 MW STAFF SOCTE203

(Starts 10/22/2018, Ends 12/15/2018)

14598 6:30 - 9:50 MW Toure, N SOCTE201

(Starts 10/22/2018, Ends 12/15/2018)

14578 3:10 hrs/wk TBA Seymour, C K ONLINE

This section is an online class offered through Canvas. On the first day of the term, go to Canvas through the student portal <https://mycollege.laccd.edu> or through <https://ilearn.laccd.edu>. For more information about online classes, go to <http://www.lasc.edu/students/onlineservices/index.html>.

### ECON 2-PRINCIPLES OF ECONOMICS II (UC/CSU) - 3 UNITS

24320 1:10 - 2:35 TTh Toure, N SOCTE201

#### Evening Classes

15812 6:30 - 9:40 MW STAFF SOCTE201

(Starts 08/27/2018, Ends 10/20/2018)

15821 3:10 hrs/wk TBA Andrassy, K J ONLINE

This section is an online class offered through Canvas. On the first day of the term, go to Canvas through the student portal <https://mycollege.laccd.edu> or through <https://ilearn.laccd.edu>. For more information about online classes, go to <http://www.lasc.edu/students/onlineservices/index.html>.

## ELECTRONICS

### ELECTRN 2-INTRODUCTION TO ELECTRONICS (CSU) - 3 UNITS

11500 3:10 hrs/wk TBA Mantena, N R ONLINE  
 This section is an online class offered through Canvas. On the first day of the term, go to Canvas through the student portal <https://mycollege.laccd.edu> or through <https://ilearn.laccd.edu>. For more information about online classes, go to <http://www.lasc.edu/students/onlineservices/index.html>.

### ELECTRN 8-ELECTRON DEVICES (CSU) - 4 UNITS

11614 lec 8:00 - 11:10 M Mantena, N R TEC110  
 & 11623 lab 8:00 - 11:10 W Mantena, N R TEC110

### ELECTRN 41-MEASUREMENT AND TESTING LABORATORY I - 1 UNIT

11718 lab 11:10 - 12:35 MW Mantena, N R TEC130

### ELECTRN 111-INTRODUCTION TO COMPUTER SERVICING - 4 UNITS

11789 lec 8:00 - 11:10 T Mantena, N R TEC130  
 & 11796 lab 8:00 - 11:10 Th Mantena, N R TEC130

## ENGLISH

### ENGLISH 20A-COLLEGE READING SKILLS (NDA) - 3 UNITS

Enrollment Requirement: Limited from taking more than 30 units of remedial coursework.

20663 8:00 - 9:25 TTh Lopez, M SSEC125A  
 20664 9:35 - 11:00 MW Miller, K E SSEC102  
~~20662 11:10 - 12:35 MW STAFF SSEC125A~~  
 20660 11:10 - 12:35 TTh Lopez, M AV109

#### Evening Class

20665 6:30 - 9:40 T Clayton, M CDC218

### ENGLISH 145-ACCELERATED READING, REASONING, AND WRITING - 3 UNITS

English 145 is an accelerated course that takes the place of English 21 and English 28 and prepares the student for English 101 by increasing his/her capability to think critically and work on an academic level. In this class students plan, draft, revise, and edit compositions of increasing sophistication and complexity. Unlike English 21 and English 28, all writing is based on academic readings that challenge the student's thinking and provide an intellectual background for writing assignments. The course also advances skills in paragraph structure, basic grammar, sentence variety, thesis development, organization and coherence, as well as language conventions.

25834 lec 8:00 - 9:25 MW Van Dyck, S A SSEC102  
 & 25835 lab 1:00 hrs/wk TBA Van Dyck, S A SSEC116  
 25836 lec 8:00 - 9:25 TTh Cifarelli, D L COX535  
 & 25837 lab 1:00 hrs/wk TBA Cifarelli, D L SSEC116  
 25838 lec 8:00 - 11:10 Sa Diaz, D SSEC217  
 & 25840 lab 1:00 hrs/wk TBA Diaz, D SSEC116  
 25841 lec 8:00 - 9:25 TTh Evans, M D SSEC125B  
 & 25842 lab 1:00 hrs/wk TBA Evans, M D SSEC116  
 25843 lec 9:35 - 11:00 MW Eckersley, D S SSEC125B  
 & 25844 lab 1:00 hrs/wk TBA Cifarelli, D L SSEC116

25845 lec 9:35 - 11:00 TTh Cifarelli, D L SSEC125A  
 & 25846 lab 1:00 hrs/wk TBA Cifarelli, D L SSEC116

Enrollment restricted to students entering the Puente Program. Any questions contact Daniel Ortega at (323) 241-5201 or e-mail at [ortegad@lasc.edu](mailto:ortegad@lasc.edu).

25847 lec 9:35 - 11:00 TTh Evans, M D SSEC125B  
 & 25848 lab 1:00 hrs/wk TBA Evans, M D SSEC116  
 25849 lec 9:35 - 11:00 TTh McClain, S R AV111  
 & 25850 lab 1:00 hrs/wk TBA McClain, S R SSEC116

*L.A. Promise*

25851 lec 11:10 - 12:35 MW Bohn, J L SSEC210  
 & 25853 lab 1:00 hrs/wk TBA Bohn, J L SSEC116

~~25908 lec 11:10 - 12:35 TTh Diaz, D SSEC223B~~

~~& 25910 lab 1:00 hrs/wk TBA Diaz, D SSEC116~~

25911 lec 12:45 - 2:10 MW Selby, C SSEC223B  
 & 25914 lab 1:00 hrs/wk TBA Selby, C SSEC116

27292 lec 11:10-12:35 MW Arms, S SSEC201A  
 & 27298 lab 1:00 hrs/wk TBA Arms, S SSEC116

*Umoja Program*

#### Evening Classes

25917 lec 6:30 - 9:40 T Freedman, J M TEC111  
 & 25919 lab 1:00 hrs/wk TBA Freedman, J M SSEC116  
 25920 lec 6:30 - 9:40 W Rubio, G H SSEC310  
 & 25923 lab 1:00 hrs/wk TBA Rubio, G H SSEC116

### ENGLISH 94-INTENSIVE GRAMMAR REVIEW (NDA) - 3 UNITS

Enrollment Requirement: Limited from taking more than 30 units of remedial coursework.

10034 3:10 hrs/wk TBA Dillon, S V ONLINE

This section is an online class offered through Canvas. On the first day of the term, go to Canvas through the student portal <https://mycollege.laccd.edu> or through <https://ilearn.laccd.edu>. For more information about online classes, go to <http://www.lasc.edu/students/onlineservices/index.html>.

### ENGLISH 101-COLLEGE READING AND COMPOSITION I (UC/CSU) - 3 UNITS

Enrollment Requirement: ENGLISH 28, ENGLISH 31, ENGLISH 101 OR Placement.

19079 8:00 - 9:25 MW Arms, S SSEC201A  
*LA Promise*

~~27823 8:00 - 9:25 TTh Baker, P L SSEC201A~~  
*LA Promise*

19083 8:00 - 9:25 MW Cifarelli, D L SSEC125A

19088 8:00 - 9:25 TTh Johnson, J F SSEC318

19093 8:00 - 11:10 Sa Johnson, L D SSEC218

19099 9:35 - 11:00 TTh Ruvalcaba, V SSEC223B  
*LA Promise*

19105 9:35 - 11:00 TTh Firpo, N T SSEC102

19130 9:35 - 11:00 MW Slama, J M TEC291

19147 9:35 - 11:00 MW Arms, S SSEC201A  
*LA Promise*

19121 11:10 - 12:35 MW Evans, M D SSEC125A

19157 11:10 - 12:35 TTh Hicks, S J SSEC223A

19166 11:10 - 12:35 TTh Mcduffie, A L SSEC209

~~27842 11:10 - 12:35 TTh Diaz, D SSEC223B~~  
*LA Promise*

19114 12:45 - 2:10 MW Evans, M D SSEC125A

**Evening Classes**

19173 6:30 - 9:40 T Possemato, F A SSEC310

25826 6:30 - 9:40 W Bohn, J L SSEC125B

19138 3:10 hrs/wk TBA Maselli, S A ONLINE

This section is an online class offered through Canvas. On the first day of the term, go to Canvas through the student portal <https://mycollege.laccd.edu> or through <https://ilearn.laccd.edu>. For more information about online classes, go to <http://www.lasc.edu/students/onlineservices/index.html>.

23006 3:10 hrs/wk TBA Maselli, S A ONLINE

This section is an online class offered through Canvas. On the first day of the term, go to Canvas through the student portal <https://mycollege.laccd.edu> or through <https://ilearn.laccd.edu>. For more information about online classes, go to <http://www.lasc.edu/students/onlineservices/index.html>.

23006 3:10 hrs/wk TBA Maselli, S A ONLINE

This section is an online class offered through Canvas. On the first day of the term, go to Canvas through the student portal <https://mycollege.laccd.edu> or through <https://ilearn.laccd.edu>. For more information about online classes, go to <http://www.lasc.edu/students/onlineservices/index.html>.

### ENGLISH 102-COLLEGE READING AND COMPOSITION II (UC/CSU) - 3 UNITS

Enrollment Requirement: ENGLISH 101

20388 11:10 - 12:35 MW Dillon, S V SSEC223A

**Evening Classes**

25832 6:30 - 9:40 W Baker, P L SSEC318

20389 3:10 hrs/wk TBA Dillon, S V ONLINE

This section is an online class offered through Canvas. On the first day of the term, go to Canvas through the student portal <https://mycollege.laccd.edu> or through <https://ilearn.laccd.edu>. For more information about online classes, go to <http://www.lasc.edu/students/onlineservices/index.html>.

### ENGLISH 103-COMPOSITION AND CRITICAL THINKING (UC/CSU) - 3 UNITS

Enrollment Requirement: ENGLISH 101

23011 8:00 - 9:25 MW Bohn, J L SSEC125B

20533 8:00 - 9:25 TTh Cifarelli, D L SSEC102  
*LA Promise*

20534 8:00 - 11:10 Sa DeFrance, R SSEC102

20532 9:35 - 11:00 MW Dillon, S V SSEC223A

23010 9:35 - 11:00 TTh Clayton, M SSEC217

20537 11:10 - 12:35 MW Cifarelli, D L SSEC102  
*LA Promise*

25833 11:10 - 12:35 TTh Dewhurst, R S SSEC217

**Evening Classes**

20541 6:30 - 9:40 T Billingslea, N L TEC360

20538 3:10 hrs/wk TBA Bohn, J L ONLINE

This section is an online class offered through Canvas. On the first day of the term, go to Canvas through the student portal <https://mycollege.laccd.edu> or through <https://ilearn.laccd.edu>. For more information about online classes, go to <http://www.lasc.edu/students/onlineservices/index.html>.

20539 3:10 hrs/wk TBA Dillon, S V ONLINE

This section is an online class offered through Canvas. On the first day of the term, go to Canvas through the student portal <https://mycollege.laccd.edu> or through <https://ilearn.laccd.edu>. For more information about online classes, go to <http://www.lasc.edu/students/onlineservices/index.html>.

20539 3:10 hrs/wk TBA Dillon, S V ONLINE

This section is an online class offered through Canvas. On the first day of the term, go to Canvas through the student portal <https://mycollege.laccd.edu> or through <https://ilearn.laccd.edu>. For more information about online classes, go to <http://www.lasc.edu/students/onlineservices/index.html>.

### ENGLISH 127-CREATIVE WRITING (UC/CSU) - 3 UNITS

Enrollment Requirement: ENGLISH 28, ENGLISH 31, ENGLISH 101 OR Placement.

20617 9:35 - 11:00 MW Cifarelli, D L SSEC125A

# English Course Flow Chart

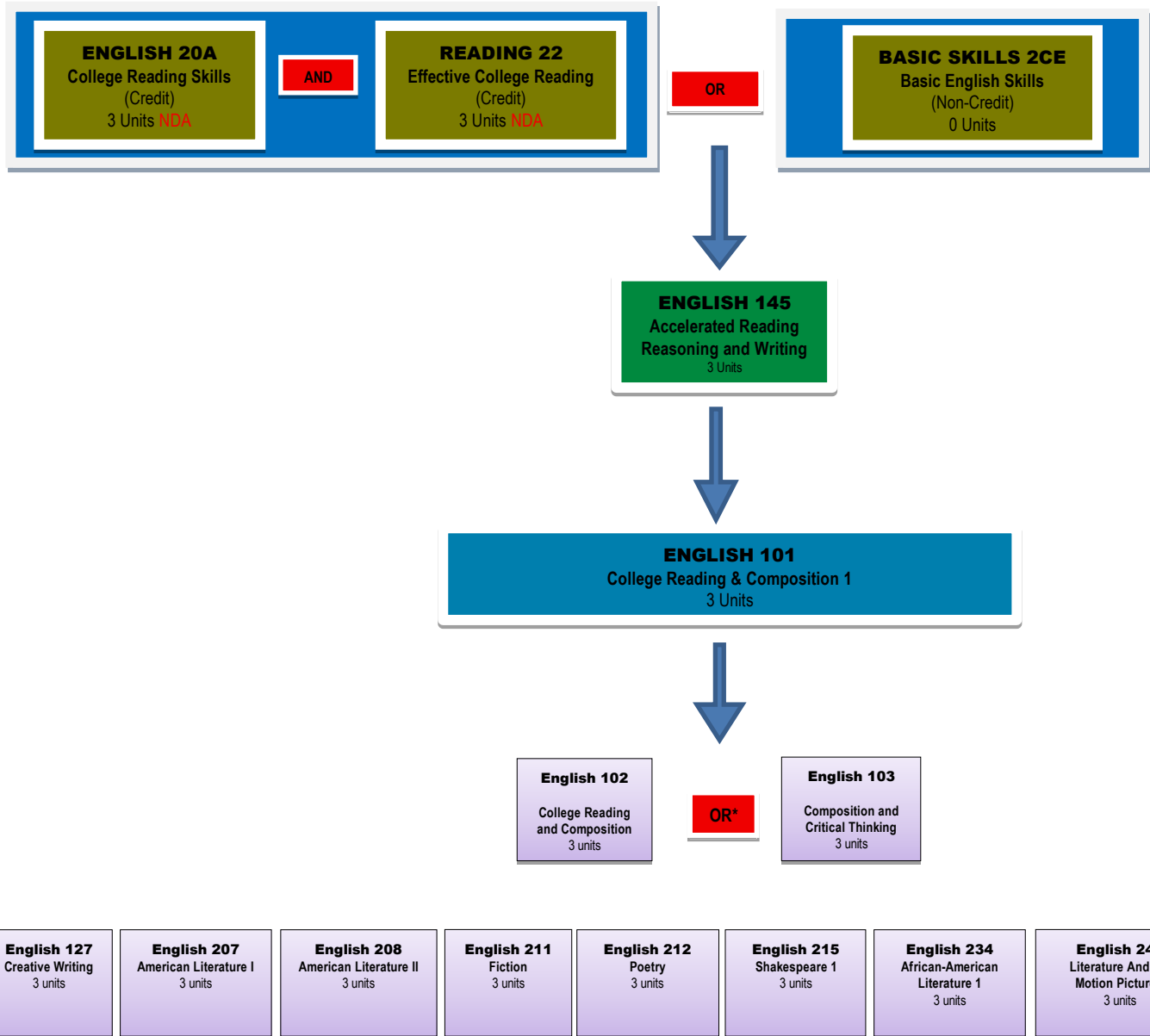

*\*Note: Either English 102 or English 103 is required for transfer. Check with your counselor to verify which course is preferred for your major and/or university transfer destination.*

This section is an online class offered through Canvas. On the first day of the term, go to Canvas through the student portal <https://mycollege.laccd.edu> or through <https://ilearn.laccd.edu>. For more information about online classes, go to <http://www.lasc.edu/students/onlineservices/index.html>. (Starts 10/22/2018, Ends 12/16/2018)

### ENGLISH 215-SHAKESPEARE I (UC/CSU) - 3 UNITS

Enrollment Requirement: ENGLISH 101 OR Placement.  
25925 11:10 - 2:20 W Maselli, S A SSEC125B

### ENGLISH 234-AFRICAN-AMERICAN LITERATURE I (UC/CSU) - 3 UNITS

Enrollment Requirement: ENGLISH 101  
27291 lec 9:35 - 11:00 TTh Arms, S SSEC315

## ENVIRONMENTAL SCIENCE

### ENV SCI 1-THE HUMAN ENVIRONMENT: PHYSICAL PROCESSES

#### (UC/CSU) - 3 UNITS

Evening Classes  
26434 5:00 - 6:25 MW Doose, P R AV105

## FAMILY AND CONSUMER STUDIES

### FAM & CS 21-NUTRITION (CSU) - 3 UNITS

22814 2:45 - 4:10 TTh Tatum, H L LFWC120

## FINANCE

### FINANCE 1-PRINCIPLES OF FINANCE (CSU) - 3 UNITS

Evening Classes  
15184 6:00 - 9:10 M STAFF COX536

## FRENCH

### FRENCH 1-ELEMENTARY FRENCH I (UC/CSU) - 5 UNITS

27788 9:30 - 12:00 MW Staff Offsite  
Diego Rivera High School

Evening Classes  
10271 4:00 - 6:30 MW Ndoley, M N SSEC209

## GEOGRAPHY

### GEOG 1-PHYSICAL GEOGRAPHY (UC/CSU) - 3 UNITS

11463 9:35 - 11:00 TTh Kemble, S M AV105

Evening Classes  
11504 6:30 - 9:40 T Conley, J M AV105

### GEOG 15-PHYSICAL GEOGRAPHY LABORATORY (UC/CSU) - 2 UNITS

26430 lec 11:10 - 12:00 Th Kemble, S M AV117  
& 26431 lab 12:00 - 2:05 Th Kemble, S M AV117

## GEOLOGY

### GEOLOGY 4-PHYSICAL GEOLOGY AND LABORATORY (CSU) - 5 UNITS

27184 lec 9:35 - 12:45 M Doose, P R AV105  
& 27185 lab 9:35 - 12:45 W Doose, P R AV125

Evening Classes  
27186 lec 4:30 - 7:40 T Sedki, Z AV117  
& 27187 lab 4:30 - 7:40 Th Sedki, Z AV125

## HEALTH

### HEALTH 8-WOMEN'S PERSONAL HEALTH (UC/CSU) - 3 UNITS

14964 1:00 - 2:25 TTh Tatum, H L LFWC120

### HEALTH 11-PRINCIPLES OF HEALTHFUL LIVING (UC/CSU) - 3 UNITS

27189 8:00 - 9:25 MW Collins Heads, S K LFWC120

17340 8:00 - 9:25 TTh Collins Heads, S K LFWC120

22596 9:00 - 12:10 Sa Neequaye, G N AV109

17346 9:35 - 11:00 MW Collins Heads, S K LFWC120

17354 9:35 - 11:00 TTh Collins Heads, S K LFWC120

17363 11:10 - 12:35 MW Collins Heads, S K LFWC120

17369 1:10 - 2:35 MW Tatum, H L LFWC120

Evening Classes  
17424 4:00 - 7:10 W Tatum, H L LFWC120

17395 6:30 - 9:40 M Tatum, H L LFWC120

17386 6:30 hrs/wk TBA Watkins, P G ONLINE

17411 6:30 hrs/wk TBA Tatum, H L ONLINE  
 This section is an online class offered through Canvas. On the first day of the term, go to Canvas through the student portal <https://mycollege.laccd.edu> or through <https://ilearn.laccd.edu>. For more information about online classes, go to <http://www.lasc.edu/students/onlineservices/index.html> (Starts 10/22/2018, Ends 12/16/2018)

**HEALTH 12-SAFETY EDUCATION AND FIRST AID (UC/CSU) - 3 UNITS**  
 22812 11:10 - 12:35 TTh Barker, D LFWC120

**HEALTH 21-HUMAN SEXUALITY (UC/CSU) - 3 UNITS**  
 18801 6:30 hrs/wk TBA Watkins, P G ONLINE  
 This section is an online class offered through Canvas. On the first day of the term, go to Canvas through the student portal <https://mycollege.laccd.edu> or through <https://ilearn.laccd.edu>. For more information about online classes, go to <http://www.lasc.edu/students/onlineservices/index.html>. (Starts 08/27/2018, Ends 10/19/2018)

## HEALTH OCCUPATIONS

**HLTHOCC 63-BASIC MEDICAL TERMINOLOGY, PATHOPHYSIOLOGY AND PHARMACOLOGY (CSU) - 2 UNITS**

23750 4:15 hrs/wk TBA Saint-Paul, J D ONLINE  
 This section is an online class offered through Canvas. On the first day of the term, go to Canvas through the student portal <https://mycollege.laccd.edu> or through <https://ilearn.laccd.edu>. For more information about online classes, go to <http://www.lasc.edu/students/onlineservices/index.html>. (Starts 08/27/2018, Ends 10/19/2018)

23751 4:15 hrs/wk TBA Saint-Paul, J D ONLINE  
 This section is an online class offered through Canvas. On the first day of the term, go to Canvas through the student portal <https://mycollege.laccd.edu> or through <https://ilearn.laccd.edu>. For more information about online classes, go to <http://www.lasc.edu/students/onlineservices/index.html>. (Starts 10/22/2018, Ends 12/14/2018)

**HLTHOCC 64-CULTURAL AND LEGAL TOPICS FOR HEALTH CARE PROFESSIONALS (CSU) - 1 UNIT**

23752 2:05 hrs/wk TBA Saint-Paul, J D ONLINE  
 This section is an online class offered through Canvas. On the first day of the term, go to Canvas through the student portal <https://mycollege.laccd.edu> or through <https://ilearn.laccd.edu>. For more information about online classes, go to <http://www.lasc.edu/students/onlineservices/index.html>. (Starts 08/27/2018, Ends 10/19/2018)

23756 2:05 hrs/wk TBA Saint-Paul, J D ONLINE  
 This section is an online class offered through Canvas. On the first day of the term, go to Canvas through the student portal <https://mycollege.laccd.edu> or through <https://ilearn.laccd.edu>. For more information about online classes, go to <http://www.lasc.edu/students/onlineservices/index.html>. (Starts 10/22/2018, Ends 12/14/2018)

**HLTHOCC 65-FUNDAMENTALS FOR THE HEALTH CARE PROFESSIONAL (CSU) - 2.5 UNITS**

Evening Classes  
 23757 6:00 - 8:50 TTh Bernard, D D AV115  
 (Starts 10/22/2018, Ends 12/14/2018)

## HISTORY

**HISTORY 1-INTRODUCTION TO WESTERN CIVILIZATION I (UC/CSU) - 3 UNITS**

18845 9:35 - 11:00 TTh Powell, W A SSEC210

Evening Classes  
 18847 6:30 - 9:40 TTh STAFF SSEC217  
 (Starts 08/27/2018, Ends 10/20/2018)

Evening Classes  
 18851 6:30 - 9:40 W STAFF SSEC314

**HISTORY 2-INTRODUCTION TO WESTERN CIVILIZATION II (UC/CSU) - 3 UNITS**

18930 8:00 - 9:25 MW Gardette, S SSEC223A

**HISTORY 5-HISTORY OF THE AMERICAS I (UC/CSU) - 3 UNITS**  
 18952 11:10 - 12:35 TTh Ybarra, D SSEC201A

**HISTORY 11-POLITICAL AND SOCIAL HISTORY OF THE UNITED STATES I (UC/CSU) - 3 UNITS**

19283 11:10 - 12:35 MW STAFF SSEC201B

Evening Classes  
 19286 6:30 - 9:40 W Powell, W A SSEC201B

19284 3:10 hrs/wk TBA Austin, N N ONLINE  
 This section is an online class offered through Canvas. On the first day of the term, go to Canvas through the student portal <https://mycollege.laccd.edu> or through <https://ilearn.laccd.edu>. For more information about online classes, go to <http://www.lasc.edu/students/onlineservices/index.html>.

**HISTORY 12-POLITICAL AND SOCIAL HISTORY OF THE UNITED STATES II (UC/CSU) - 3 UNITS**

19667 12:45 - 2:10 TTh Powell, W A SSEC201B

19669 3:10 hrs/wk TBA Ybarra, D ONLINE  
 This section is an online class offered through Canvas. On the first day of the term, go to Canvas through the student portal <https://mycollege.laccd.edu> or through <https://ilearn.laccd.edu>. For more information about online classes, go to <http://www.lasc.edu/students/onlineservices/index.html>.

**HISTORY 41-THE AFRICAN AMERICAN IN THE HISTORY OF THE U.S. I (UC/CSU) - 3 UNITS**

19728 12:45 - 2:10 MW Powell, W A SSEC201B

**HISTORY 42-THE AFRICAN AMERICAN IN THE HISTORY OF THE U.S. II (UC/CSU) - 3 UNITS**

19736 11:10 - 12:35 TTh Powell, W A SSEC201B

Evening Classes  
 19737 6:30 - 9:40 MW Clayborne, D SSEC218  
 (Starts 10/22/2018, Ends 12/15/2018)

**HISTORY 43-THE MEXICAN-AMERICAN IN THE HISTORY OF THE UNITED STATES I (UC/CSU) - 3 UNITS**

19741 8:00 - 11:10 Sa Soto, J SSEC315

Evening Classes  
 19743 6:30 - 9:40 M Diaz, J SSEC318

## HUMANITIES

**HUMAN 1-CULTURAL PATTERNS OF WESTERN CIVILIZATION (UC/CSU) - 3 UNITS**

10284 11:10 - 12:35 MW Donovetsky, G COX525

Evening Classes  
 10334 6:30 - 9:40 T Donovetsky, G COX525

25782 3:10 hrs/wk TBA Young, E L ONLINE  
 This section is an online class offered through Canvas. On the first day of the term, go to Canvas through the student portal <https://mycollege.laccd.edu> or through <https://ilearn.laccd.edu>. For more information about online classes, go to <http://www.lasc.edu/students/onlineservices/index.html>.

10299 3:10 hrs/wk TBA Sweeney, C P ONLINE  
 This section is an online class offered through Canvas. On the first day of the term, go to Canvas through the student portal <https://mycollege.laccd.edu> or through <https://ilearn.laccd.edu>. For more information about online classes, go to <http://www.lasc.edu/students/onlineservices/index.html>.

**HUMAN 31-PEOPLE IN CONTEMPORARY SOCIETY (UC/CSU) - 3 UNITS**

11215 3:10 hrs/wk TBA Noonan, L F ONLINE  
 This section is an online class offered through Canvas. On the first day of the term, go to Canvas through the student portal <https://mycollege.laccd.edu> or through <https://ilearn.laccd.edu>. For more information about online classes, go to <http://www.lasc.edu/students/onlineservices/index.html>.

## INTERNATIONAL BUSINESS

**INTBUS 603-CROSS CULTURAL MANAGEMENT (CSU) - 3 UNITS**

Evening Classes  
 26402 6:30 - 9:40 W Bowman, J COX530

## KINESIOLOGY

**KIN 217-SELF-DEFENSE SKILLS - 1 UNIT**

18818 lec 8:00 - 8:15 MW Brumfield, A LFWC212  
 & 18820 lab 8:15 - 9:00 MW Brumfield, A LFWC212

**KIN 251-YOGA SKILLS - 1 UNIT**

18709 lab 9:00 - 10:05 TTh Henderson, J H LFWC GYM  
 18712 lab 10:00 - 11:05 MW Alcocer, B W LFWC211  
 18714 lab 11:10 - 12:15 TTh Henderson, J H LFWC212

Evening Classes  
 22807 lab 5:15 - 6:20 MW Hood, W C LFWC211

**KIN 251-2-YOGA SKILLS - II (CSU) - 1 UNIT**

11012 lab 11:10 - 12:15 MW Alcocer, B W LFWC GYM

**KIN 289-1-SOCCER SKILLS I (CSU) - 1 UNIT**

22602 lec 9:30 - 9:45 MW Skarr, G T FIELD  
 & 22603 lab 9:45 - 11:00 MW Skarr, G T FIELD

In front of the LFWC GYM

**KIN 301-1-SWIMMING SKILLS I (CSU) - 1 UNIT**

12188 lec 12:45 - 1:00 TTh Collins Heads, S K LFWC POOL  
 & 12198 lab 1:00 - 2:10 TTh Collins Heads, S K LFWC POOL

Evening Classes  
 12217 lec 5:00 - 5:15 TTh Vara, J A LFWC POOL  
 & 12237 lab 5:15 - 6:25 TTh Vara, J A LFWC POOL

**KIN 301-2-SWIMMING SKILLS II (CSU) - 1 UNIT**

22969 lec 12:45 - 1:00 TTh Collins Heads, S K LFWC POOL  
 & 22972 lab 1:00 - 2:10 TTh Collins Heads, S K LFWC POOL

Evening Classes  
 22973 lec 5:00 - 5:15 TTh Vara, J A LFWC POOL  
 & 22974 lab 5:15 - 6:25 TTh Vara, J A LFWC POOL

### KIN 327-LIFELONG FITNESS LAB - 1 UNIT

These classes will be in the Lakin Fitness Wellness Center and include cardiovascular exercises combined with strength and circuit training. Orientation and Fitness Assessment will be administered the first week of class. Students are required to bring their student ID and towel to each class. Fitness Center Hours: Monday, Tuesday, Wednesday and Thursday: 8:00a.m-8:00p.m. Friday: 9:00 a.m. to 12:00 p.m.

12028	lec	0:30 hrs/wk	TBA	Estrada, R E	LFWC216
& 12036	lab	2:30 hrs/wk	TBA	Estrada, R E	LFWC216

### KIN 336-1-ZUMBA FITNESS I (CSU) - 1 UNIT

10778	lec	8:00 - 8:15	TTh	Alcocer, B W	LFWC212
& 10787	lab	8:15 - 9:25	TTh	Alcocer, B W	LFWC212

### KIN 349-STRESS REDUCTION FOR PHYSICAL EFFICIENCY - 2 UNITS

22809	lec	12:00 - 12:30	MW	Alcocer, B W	LFWC212
& 22810	lab	12:30 - 1:20	MW	Alcocer, B W	LFWC212

### KIN 391-VOLLEYBALL - 1 UNIT

13363	lec	1:00 - 1:15	MW	Skarr, G T	LFWC GYM
& 13369	lab	1:15 - 2:25	MW	Skarr, G T	LFWC GYM

### KIN 419-1-POWER LIFTING (CSU) - 1 UNIT

22811	lab	11:00 - 12:25	TTh	Estrada, R E	FIELD
-------	-----	---------------	-----	--------------	-------

## KINESIOLOGY ATHLETICS

### KIN ATH 504-INTERCOLLEGIATE ATHLETICS-BASKETBALL (RPT 3) - 3 UNITS

#### Evening Classes

24201	lab	4:00 - 6:05	MTWThF	Dillard, L A	FIELD
-------	-----	-------------	--------	--------------	-------

### KIN ATH 508-INTERCOLLEGIATE ATHLETICS-FOOTBALL (RPT 3) - 3 UNITS

#### Evening Classes

24203	lab	4:00 - 6:05	MTWThF	Turner, N J	FIELD
-------	-----	-------------	--------	-------------	-------

## KINESIOLOGY MAJOR

### KIN MAJ 100-INTRODUCTION TO KINESIOLOGY (CSU) (RPT 1) - 3 UNITS

14218		9:30 - 10:55	TTh	Estrada, R E	LFWC212
-------	--	--------------	-----	--------------	---------

## LIBRARY SCIENCE

### LIB SCI 101-LIBRARY RESEARCH METHODS (UC/CSU) - 1 UNIT

25942		9:00 - 11:20	M	Farber, D H	COX218
-------	--	--------------	---	-------------	--------

*(Starts 08/27/2018, Ends 10/20/2018)*

25943		2:05 hrs/wk	TBA	Farber, D H	ONLINE
-------	--	-------------	-----	-------------	--------

*(Starts 10/22/2018, Ends 12/15/2018)*

## MANAGEMENT

### MGMT 2-ORGANIZATION AND MANAGEMENT THEORY (CSU) - 3 UNITS

26403		11:10 - 12:35	MW	Toure, N	SOCTE201
-------	--	---------------	----	----------	----------

21306		3:10 hrs/wk	TBA	Wilson, D A	ONLINE
-------	--	-------------	-----	-------------	--------

*This section is an online class offered through Canvas. On the first day of the term, go to Canvas through the student portal <https://mycollege.laccd.edu> or through <https://learn.laccd.edu>. For more information about online classes, go to <http://www.lasc.edu/students/onlineservices/index.html>.*

### MGMT 13-SMALL BUSINESS ENTREPRENEURSHIP (CSU) - 3 UNITS

21314		11:10 - 12:35	TTh	Miramontes, R	SOCTE203
-------	--	---------------	-----	---------------	----------

### MGMT 31-HUMAN RELATIONS FOR EMPLOYEES (CSU) - 3 UNITS

26406		12:45 - 2:10	TTh	Toure, N	SOCTE201
-------	--	--------------	-----	----------	----------

### MGMT 33-PERSONNEL MANAGEMENT (CSU) - 3 UNITS

#### Evening Classes

22000		6:30 - 9:40	W	Miramontes, R	SOCTE203
-------	--	-------------	---	---------------	----------

## MATHEMATICS

### MATH 105-ARITHMETIC (NDA) - 3 UNITS

15382	lec	12:45 - 2:10	TTh	Nash, B	TEC221
& 15388	lab	1:05 hrs/wk	TBA	Nash, B	TEC170

### MATH 110-INTRODUCTION TO ALGEBRAIC CONCEPTS (NDA) - 5 UNITS

14790		8:00 - 10:30	TTh	Tadele, G T	TEC291
-------	--	--------------	-----	-------------	--------

*This class utilizes MyMathLab, an interactive online learning tool designed to increase student success. Required resources for this section include: (1) internet access, and (2) MyMathLab Access Code which is included in the purchase of a new textbook.*

14780		8:30 - 11:00	MW	Dammena, Z W	TEC391
14832		9:35 - 12:05	TTh	Hovhannisyian, V	TEC360
22072		9:35 - 12:05	MW	Gharamanians, J	TEC121
14770		11:10 - 1:40	TTh	Chang, Y	SSEC210
14870		11:10 - 1:40	MW	Gromova, I	TEC210
26390		12:45 - 3:15	MW	Obrenovic Gilmour, K	TEC150
14989		12:45 - 3:15	TTh	Dammena, Z W	TEC391

#### Evening Classes

15071		6:30 - 9:00	MW	Nguyen, H	TEC291
15117		6:30 - 9:00	TTh	Chen, G M	TEC211

### MATH 112-PRE-ALGEBRA (NDA) - 3 UNITS

16339	lec	12:45 - 2:10	TTh	Hector, E	TEC340
& 16345	lab	1:05 hrs/wk	TBA	Hector, E	TEC170

*This class utilizes MyMathLab, an interactive online learning tool designed to increase student success. Required resources for this section include: (1) internet access, and (2) MyMathLab Access Code which is included in the purchase of a new textbook.*

### MATH 115-ELEMENTARY ALGEBRA - 5 UNITS

Enrollment Requirement: MATH 112

18795	lec	8:00 - 10:30	MW	Ramos, G A	TEC211
& 18796	lab	1:00 hrs/wk	TBA	Ramos, G A	TEC170

*This class utilizes MyMathLab, an interactive online learning tool designed to increase student success. Required resources for this section include: (1) internet access, and (2) MyMathLab Access Code which is included in the purchase of a new textbook.*

27677	lec	8:00 - 10:30	MW	Hector, E	TEC340
& 27678	lab	1:00 hrs/wk	TBA	Hector, E	TEC340

*This class utilizes MyMathLab, an interactive online learning tool designed to increase student success. Required resources for this section include: (1) internet access, and (2) MyMathLab Access Code which is included in the purchase of a new textbook.*

#### Umoja

18807	lec	8:30 - 11:00	TTh	Dammena, Z W	TEC391
& 18812	lab	1:00 hrs/wk	TBA	Dammena, Z W	TEC170
18826	lec	9:35 - 12:05	MW	Elias, D	TEC290
& 18832	lab	1:05 hrs/wk	TBA	Elias, D	TEC170
18838	lec	9:35 - 12:05	TTh	Gizaw, A	TEC221
& 18842	lab	1:00 hrs/wk	TBA	Gizaw, A	TEC170

18800	lec	10:45 - 1:15	MW	Ramos, G A	TEC211
& 18803	lab	1:00 hrs/wk	TBA	Ramos, G A	TEC170

*This class utilizes MyMathLab, an interactive online learning tool designed to increase student success. Required resources for this section include: (1) internet access, and (2) MyMathLab Access Code which is included in the purchase of a new textbook.*

18849	lec	11:10 - 1:40	MW	Dammena, Z W	TEC391
& 18857	lab	1:00 hrs/wk	TBA	Dammena, Z W	TEC170

18865	lec	11:30 - 2:00	MW	Hector, E	TEC340
& 18874	lab	1:00 hrs/wk	TBA	Hector, E	TEC340

*This class utilizes MyMathLab, an interactive online learning tool designed to increase student success. Required resources for this section include: (1) internet access, and (2) MyMathLab Access Code which is included in the purchase of a new textbook.*

18903	lec	11:10 - 1:40	TTh	Selezinka, R V	TEC150
& 18913	lab	1:05 hrs/wk	TBA	Selezinka, R V	TEC170

18919	lec	12:45 - 3:15	TTh	Elias, D	TEC290
& 18926	lab	1:05 hrs/wk	TBA	Elias, D	TEC170

18937	lec	12:45 - 3:15	MW	Dammena, D W	TEC380
& 18945	lab	1:00 hrs/wk	TBA	Dammena, D W	TEC170

18975	lec	2:30 - 5:00	MW	Hector, E	TEC340
& 18986	lab	1:00 hrs/wk	TBA	Hector, E	TEC340

*This class utilizes MyMathLab, an interactive online learning tool designed to increase student success. Required resources for this section include: (1) internet access, and (2) MyMathLab Access Code which is included in the purchase of a new textbook.*

#### Evening Classes

27328	lec	5:00 - 7:30	MW	Ndoumna, E	TEC111
& 27329	lab	1:00 hrs/wk	TBA	Ndoumna, E	TEC170

19014	lec	6:30 - 9:00	MW	Carbonell, J V	TEC150
& 19026	lab	1:00 hrs/wk	TBA	Carbonell, J V	TEC150

19037	lec	6:30 - 9:00	TTh	Nash, B	TEC290
& 19056	lab	1:00 hrs/wk	TBA	Nash, B	TEC170

### MATH 125-INTERMEDIATE ALGEBRA - 5 UNITS

Enrollment Requirement: MATH 113 and MATH 114 OR MATH 115 OR Placement in MATH 125

20431		8:00 - 10:30	TTh	Ramos, G A	TEC211
-------	--	--------------	-----	------------	--------

This class utilizes MyMathLab, an interactive online learning tool designed to increase student success. Required resources for this section include: (1) internet access, and (2) MyMathLab Access Code which is included in the purchase of a new textbook.

20433	8:00 - 10:30	MW	Saakian, L	TEC381
20429	8:30 - 11:00	MW	Watson, C V	SOCTE201
20430	8:30 - 11:00	TTh	Hector, E	TEC340
This class utilizes MyMathLab, an interactive online learning tool designed to increase student success. Required resources for this section include: (1) internet access, and (2) MyMathLab Access Code which is included in the purchase of a new textbook.				
20437	11:10 - 1:40	MW	Tadele, G T	TEC291
20445	11:10 - 1:40	TTh	Harootian, A	TEC211
20434	12:45 - 3:15	TTh	Tadele, G T	TEC291
This class utilizes MyMathLab, an interactive online learning tool designed to increase student success. Required resources for this section include: (1) internet access, and (2) MyMathLab Access Code which is included in the purchase of a new textbook.				
20451	12:45 - 3:15	MW	Elias, D	TEC290
20458	2:30 - 5:00	MW	Gromova, I	TEC210
<b>Evening Classes</b>				
20460	5:00 - 7:30	TTh	Gromova, I	TEC210
20463	6:30 - 9:00	MW	Sarkisian, E	TEC381
20465	6:30 - 9:00	TTh	Oganyan, K	TEC150
<b>MATH 227-STATISTICS (UC/CSU) - 4 UNITS</b>				
Enrollment Requirement: MATH 122 OR MATH 125 OR Placement				
26030	8:00 - 10:05	MW	Martirosian, M	TEC111
20897	9:35 - 11:40	MW	Dammena, D W	TEC380
20898	9:35 - 11:40	TTh	Jiang, J	TEC210
20899	10:15 - 12:20	FSa	Patvakanyan, Y	SSEC125A
20900	11:10 - 1:15	MW	Martirosian, M	TEC111
20903	11:10 - 1:15	TTh	Agassi, N	TEC121
27195	11:10 - 3:40	TTh	Safy, R	TEC381
<i>(Starts 10/22/2018, Ends 12/15/2018)</i>				
20901	12:45 - 2:50	TTh	Dammena, D W	TEC380
26246	1:30 - 3:35	MW	Ramos, G A	TEC211
20902	2:30 - 4:35	TTh	Gromova, I	TEC210
<b>Evening Classes</b>				
20905	6:30 - 8:35	MW	Vanish, C G	TEC360
22866	6:30 - 8:35	TTh	Huynh, D O	TEC381
<b>MATH 228A-STATISTICS PATHWAY PART I - 5 UNITS</b>				
27193	8:30 - 11:00	MW	Dera, L H	TEC150
26389	8:00 - 9:00	MTWThF	Dao, S V	S OFFSITE
23825	9:00 - 11:30	TTh	Dammena, D W	TEC380
<b>MATH 240-TRIGONOMETRY (CSU) - 3 UNITS</b>				
Enrollment Requirement: MATH 125 OR Placement in MATH 240				
21030	10:45 - 12:10	MW	Saakian, L	TEC381
<b>MATH 245-COLLEGE ALGEBRA (UC/CSU) - 3 UNITS</b>				
Enrollment Requirement: MATH 125 OR Placement in MATH 245				
21057	12:45 - 2:10	MW	Saakian, L	TEC381
<b>MATH 260-PRECALCULUS (UC/CSU) - 5 UNITS</b>				
Enrollment Requirement: MATH 240 OR Placement in MATH 260				
21091	8:00 - 10:30	TTh	Saakian, L	TEC381
<b>MATH 265-CALCULUS WITH ANALYTIC GEOMETRY I (UC/CSU) - 5 UNITS</b>				
Enrollment Requirement: MATH 240 and MATH 245 OR MATH 260 OR Placement in MATH 265				
21156	8:00 - 10:30	TTh	Minasian, A	TEC121
<b>MATH 266-CALCULUS WITH ANALYTIC GEOMETRY II (UC/CSU) - 5 UNITS</b>				
Enrollment Requirement: MATH 265				
21169	8:00 - 10:30	TTh	Barsegian, G	TEC290
<b>MATH 267-CALCULUS WITH ANALYTIC GEOMETRY III (UC/CSU) - 5 UNITS</b>				
Enrollment Requirement: MATH 266				
21179	8:00 - 10:30	TTh	Martirosian, M	TEC111
<b>MATH 275-ORDINARY DIFFERENTIAL EQUATIONS (UC/CSU) - 3 UNITS</b>				
Enrollment Requirement: MATH 267				
21198	12:45 - 2:10	TTh	Martirosian, M	TEC111

# MATH SEQUENCE

## OVERVIEW OF MATH COURSES OFFERED

### Basic Skills 35CE (0 Units)–Basic Math Skill (Formerly Math 105)

This noncredit course is designed to strengthen basic Math skills. Topics include rounding, estimating, computing whole numbers, fractions, decimals and presents.



### Basic Skills 28CE (0 Units)–Basic Skills Pre-Algebra (Formerly Math 112)

This noncredit course bridges the gap between arithmetic and algebra. It reviews arithmetic and introduces concepts of algebra including signed numbers, variables, exponents, mathematical sentences and linear equations. Concepts, computational skills and problem-solving skills are introduced and practiced to build mastery and proficiency.



### Math 115 (5 Units) – Elementary Algebra

This is the equivalent of 1<sup>st</sup> year high school algebra, done in one semester required for an A.A. degree (may be taken by exam).



### Math 125 (5 Units) – Intermediate Algebra

The equivalent of 2<sup>nd</sup> year high school algebra, done in one semester. To earn a bachelor's degree at a CSU, students must either pass a CSU math test beyond the Math 125 level or take a math course beyond Math 125.

### Math 122 (5 Units) – Intermediate Algebra for Statistics (General Education)

Math 122 is designed as the Enrollment Requirement course for students (Liberal and Social Science majors) who are required to complete Math 227

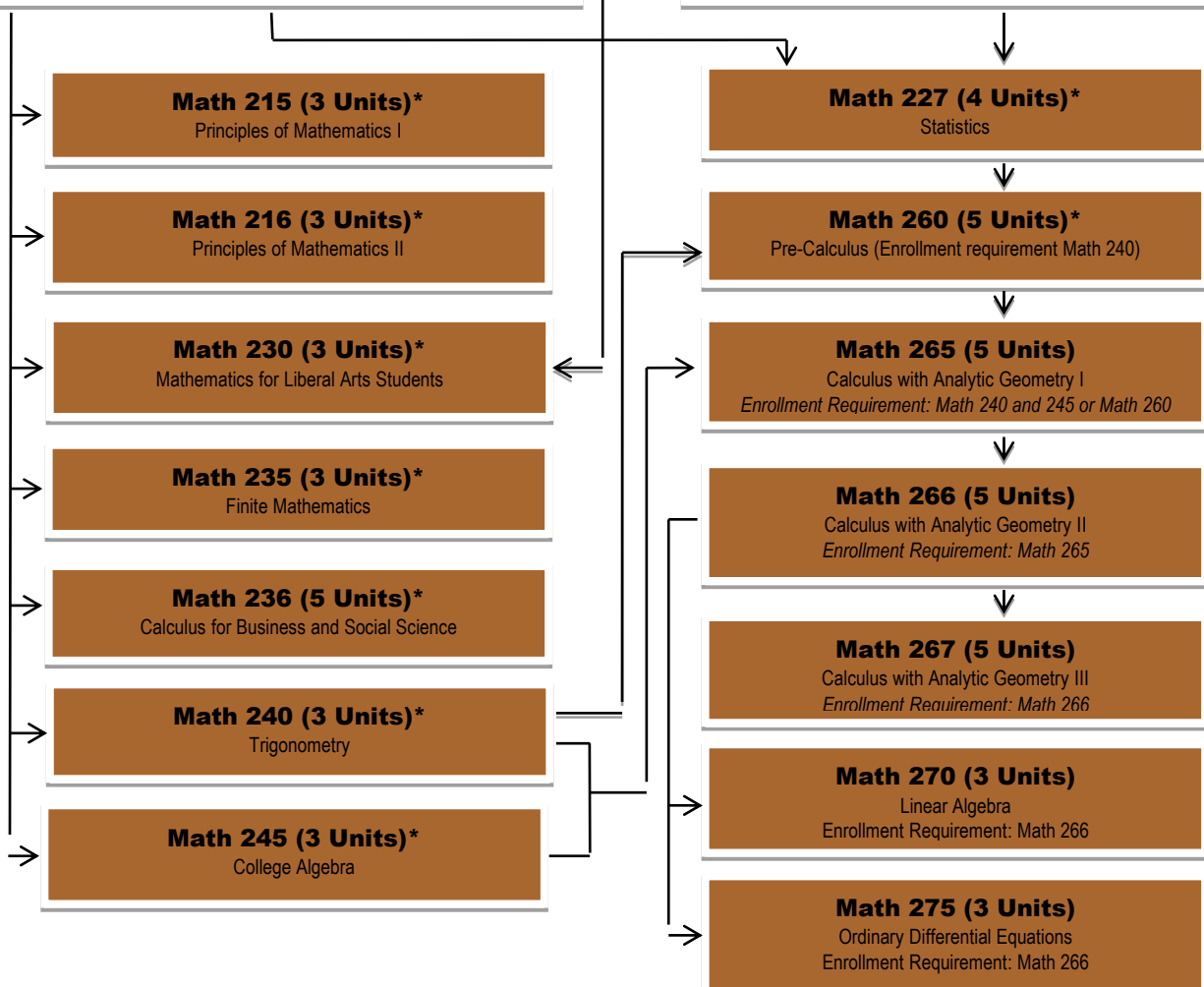

**\*NOTE: MATH 125 IS THE PREREQUISITE FOR MATH 215, 227, 230, 235, S36, 240 and 245**

# MICROBIOLOGY

## MICRO 1-INTRODUCTORY MICROBIOLOGY (UC/CSU) - 5 UNITS

Enrollment Requirement: CHEM 51 and BIOLOGY 3 OR CHEM 51 and BIOLOGY 5 OR CHEM 51 and PHYSIOL 1 OR CHEM 51 and BIOLOGY 3 OR CHEM 51 and BIOLOGY 5 OR CHEM 51 and BIOLOGY 6 OR CHEM 51 and BIOLOGY 20 OR CHEM 51 and PHYSIOL 1

21332	lec	9:35 - 11:00	MW	Syed, E N	AV120
& 21333	lab	11:30 - 2:40	MW	Syed, E N	AV120
21330	lec	3:10 hrs/wk	TBA	Kim, K	HYBRID
& 21331	las	8:00 - 11:10	TTh	Syed, E N	AV120

This section is a Hybrid class offered through Canvas. On the first day of the term, go to Canvas through the student portal <https://mycollege.laccd.edu> or through <https://ilearn.laccd.edu>. For more information about Hybrid classes, go to <http://www.lasc.edu/students/onlineservices/index.html>.

### Evening Classes

21334	lec	6:30 - 9:40	W	Martinez, J	AV103
& 21335	lab	6:30 - 9:40	TTh		AV120

# MUSIC

## MUSIC 101-FUNDAMENTALS OF MUSIC (UC/CSU) - 3 UNITS

10973		11:10 - 12:35	MW	Pullum, F B	COX533
26393		12:45 - 2:10	TTh	Cummings, R A	COX534

## MUSIC 111-MUSIC APPRECIATION I (UC/CSU) - 3 UNITS

26394		9:35 - 12:45	TTh	Wheeler, N	COX530
-------	--	--------------	-----	------------	--------

(Starts 08/27/2018, Ends 10/20/2018)

24590		9:35 - 12:45	TTh	Wheeler, N	COX530
-------	--	--------------	-----	------------	--------

(Starts 10/22/2018, Ends 12/15/2018)

27794		9:30 - 11:00	ThF	Staff	OFFSITE
-------	--	--------------	-----	-------	---------

Diego Rivera High School

### Evening Classes

12119		6:30 - 9:40	W	Wyatt, G B	COX536
-------	--	-------------	---	------------	--------

12069		3:10 hrs/wk	TBA	Bremen, J D	ONLINE
-------	--	-------------	-----	-------------	--------

This section is an online class offered through Canvas. On the first day of the term, go to Canvas through the student portal <https://mycollege.laccd.edu> or through <https://ilearn.laccd.edu>. For more information about online classes, go to <http://www.lasc.edu/students/onlineservices/index.html>.

12083		3:10 hrs/wk	TBA	Bremen, J D	ONLINE
-------	--	-------------	-----	-------------	--------

This section is an online class offered through Canvas. On the first day of the term, go to Canvas through the student portal <https://mycollege.laccd.edu> or through <https://ilearn.laccd.edu>. For more information about online classes, go to <http://www.lasc.edu/students/onlineservices/index.html>.

12099		3:10 hrs/wk	TBA	Bremen, J D	ONLINE
-------	--	-------------	-----	-------------	--------

This section is an online class offered through Canvas. On the first day of the term, go to Canvas through the student portal <https://mycollege.laccd.edu> or through <https://ilearn.laccd.edu>. For more information about online classes, go to <http://www.lasc.edu/students/onlineservices/index.html>.

24589		6:30 hrs/wk	TBA	Bremen, J D	ONLINE
-------	--	-------------	-----	-------------	--------

This section is an online class offered through Canvas. On the first day of the term, go to Canvas through the student portal <https://mycollege.laccd.edu> or through <https://ilearn.laccd.edu>. For more information about online classes, go to <http://www.lasc.edu/students/onlineservices/index.html>. (Starts 10/22/2018, Ends 12/15/2018)

# NURSING

## NURSING 501A-FUNDAMENTALS OF NURSING A (CSU) - 4.5 UNITS

Enrollment Requirement: NURSING 527

11379	lec	10:00 - 12:10	M	Omuson, V/Joshway, S	SOCTE219
&	lec	10:00 0 12:20	T	Joshway, S	SOCTE219
& 11388	lab	7:00 - 3:10	WTh	Song, R E	HOSPITAL

(Starts 08/27/2018, Ends 10/19/2018)

11441	lec	10:00 - 12:10	M	Omuson, V	SOCTE219
&	lec	10:00 0 12:20	T	Joshway, S	SOCTE219
& 11457	lab	7:00 - 7:30	Th	Omuson, V	HOSPITAL

(Starts 08/27/2018, Ends 10/19/2018)

24595	lec	10:00 - 12:10	M	Omuson, V	SOCTE219
&	lec	10:00 0 12:20	T	Joshway, S	SOCTE219
& 24596	lab	7:00 - 3:10	WTh	STAFF	HOSPITAL

(Starts 08/27/2018, Ends 10/19/2018)

11402	lec	10:00 - 12:10	M	Omuson, V	SOCTE219
&	lec	10:00 0 12:20	T	Joshway, S	SOCTE219
& 11416	lab	2:00 - 10:10	WTh	White, M T	HOSPITAL

(Starts 08/27/2018, Ends 10/19/2018)

## NURSING 501B-FUNDAMENTALS OF NURSING B (CSU) - 4.5 UNITS

Enrollment Requirement: NURSING 501A and NURSING 527

11519	lec	10:00 - 12:10	M	Omuson, V	SOCTE219
&	lec	10:00 0 12:20	T	Joshway, S	SOCTE219
& 11532	lab	7:00 - 3:50	WTh	Omuson, V	HOSPITAL

(Starts 10/22/2018, Ends 12/15/2018)

24597	lec	10:00 - 12:10	M	Omuson, V	SOCTE219
&	lec	10:00 0 12:10	T	Joshway, S	SOCTE219
& 24600	lab	7:00 - 3:30	Th	Joshway, S M	HOSPITAL

(Starts 10/22/2018, Ends 12/16/2018)

11584	lec	10:00 - 12:10	M	Omuson, V	SOCTE219
&	lec	10:00 0 12:20	T	Joshway, S	SOCTE219
& 11600	lab	7:30 - 4:50	ThF	Thompson, L J	HOSPITAL

(Starts 10/22/2018, Ends 12/16/2018)

11549	lec	10:00 - 12:10	M	Omuson, V	SOCTE219
&	lec	10:00 0 12:20	T	Joshway, S	SOCTE219
& 11560	lab	2:00 - 10:50	WTh	De La Cruz, N L	HOSPITAL

(Starts 10/22/2018, Ends 12/15/2018)

## NURSING 502A-MEDICAL-SURGICAL NURSING A (CSU) - 4.5 UNITS

Enrollment Requirement: NURSING 501B and NURSING 526

11682	lec	10:00 - 2:50	M	McClellan, I M	SOCTE220
& 11698	lab	7:00 - 3:10	TW	Williams, E J	HOSPITAL

(Starts 10/22/2018, Ends 12/16/2018)

11715	lec	10:00 - 2:50	M	McClellan, I M	SOCTE220
& 11732	lab	7:00 - 4:20	ThF	Chibueze, C N	HOSPITAL

(Starts 10/22/2018, Ends 12/16/2018)

11662	lec	10:00 - 2:50	M	McClellan, I M	SOCTE220
& 11672	lab	2:00 - 10:10	TW	Holt-Carter, B Y	HOSPITAL

(Starts 10/22/2018, Ends 12/16/2018)

## NURSING 502B-MEDICAL-SURGICAL NURSING B (CSU) - 4.5 UNITS

Enrollment Requirement: NURSING 506A

11738	lec	10:00 - 2:50	M	Thompson, L J	SOCTE218
& 11744	lab	7:00 - 3:10	WTh	Thompson, L J	HOSPITAL

(Starts 08/27/2018, Ends 10/21/2018)

11753	lec	10:00 - 2:50	M	Thompson, L J	SOCTE218
& 11764	lab	7:00 - 3:10	ThF	McClellan, I M	HOSPITAL

(Starts 08/27/2018, Ends 10/21/2018)

26485	lec	10:00 - 2:50	M	Thompson, L J	SOCTE218
& 26488	lab	7:00 - 3:10	WTh	STAFF	HOSPITAL

(Starts 08/27/2018, Ends 10/21/2018)

## NURSING 503A-ADVANCED MEDICAL-SURGICAL NURSING (CSU) - 4.5 UNITS

Enrollment Requirement: NURSING 507 OR NURSING 502B

11813	lec	4:00 - 8:50	M	Williams, E J	SOCTE220
& 11821	lab	7:00 - 3:50	WTh	Thompson, L J	HOSPITAL

(Starts 10/22/2018, Ends 12/16/2018)

11836	lec	4:00 - 8:50	M	Williams, E J	SOCTE220
& 11848	lab	7:00 - 3:50	WTh	McClellan, I M	HOSPITAL

(Starts 10/22/2018, Ends 12/16/2018)

26490	lec	4:00 - 8:50	M	Williams, E J	SOCTE220
& 26491	lab	7:00 - 3:50	WTh	STAFF	HOSPITAL

(Starts 10/22/2018, Ends 12/16/2018)

## NURSING 503B-PSYCHIATRIC NURSING (CSU) - 4.5 UNITS

Enrollment Requirement: NURSING 501B and NURSING 526

11883	lec	11:00 - 3:50	M	McClellan, I M	SOCTE220
& 11890	lab	7:00 - 3:10	WF	Omuson, V	HOSPITAL

(Starts 08/27/2018, Ends 10/21/2018)

11905	lec	11:00 - 3:50	M	McClellan, I M	SOCTE220
& 11918	lab	7:00 - 3:10	TW	McClellan, I M	HOSPITAL

(Starts 08/27/2018, Ends 10/21/2018)

11936	lec	11:00 - 3:50	M	McClellan, I M	SOCTE220
& 11957	lab	7:00 - 3:10	ThF	Ezeobah, N P	HOSPITAL

(Starts 08/27/2018, Ends 10/21/2018)

## NURSING 506A-MATERNAL AND CHILD HEALTH NURSING A (PEDIATRICS) (CSU) - 4.5 UNITS

Enrollment Requirement: NURSING 506B

11967	lec	8:00 - 12:50	M	Song, R E	SOCTE217
& 11981	lab	7:00 - 4:20	FSa	Song, R E	HOSPITAL

(Starts 10/22/2018, Ends 12/16/2018)

11997	lec	8:00 - 12:50	M	Song, R E	SOCTE217
& 12008	lab	7:00 - 3:10	TW	Ezeobah, N P	HOSPITAL

(Starts 10/22/2018, Ends 12/16/2018)

12029	lec	8:00 - 1:30	M	Song, R E	SOCTE217
&	lec	8:00 - 1:30	Th	Song, R E	SOCTE217
& 12050	lab	7:00 - 4:20	FSa	Biteng, C A	HOSPITAL

(Starts 10/22/2018, Ends 12/16/2018)

## NURSING 506B-MATERNAL AND CHILD HEALTH NURSING (OBSTETRICS) (CSU) - 4.5 UNITS

Enrollment Requirement: NURSING 502A and NURSING 503B

12061	lec	7:00 - 11:50	M	Ezeobah, N P	SOCTE220
& 12066	lab	7:00 - 3:10	TW	Ezeobah, N P	HOSPITAL
<i>(Starts 08/27/2018, Ends 10/21/2018)</i>					
12080	lec	7:00 - 11:50	M	Ezeobah, N P	SOCTE220
& 12094	lab	7:00 - 3:10	FSa	Song, R E	HOSPITAL
<i>(Starts 08/27/2018, Ends 10/21/2018)</i>					
12109	lec	7:00 - 11:50	M	Ezeobah, N P	SOCTE220
& 12124	lab	3:00 - 11:10	TW	Haye, N J	HOSPITAL
<i>(Starts 08/27/2018, Ends 10/21/2018)</i>					

## NURSING 507-SENIOR SEMINAR (UC/CSU) - 1 UNIT

10946		12:00 - 2:20	M	Azubiike, C	SOCTE217
<i>(Starts 10/22/2018, Ends 12/16/2018)</i>					

## NURSING 523-PHARMACOLOGY (CSU) - 3 UNITS

10965		2:00 - 5:10	T	Thompson, L J	SOCTE220
-------	--	-------------	---	---------------	----------

## NURSING 526-COMMUNICATION IN NURSING (CSU) - 1 UNIT

10974		7:40 - 10:00	M	Ezeobah, N P	SOCTE219
<i>(Starts 10/22/2018, Ends 12/16/2018)</i>					

## NURSING 527-NURSING PROCESS (CSU) - 1 UNIT

Enrollment Requirement: NURSING 501A

10986		7:40 - 10:00	M	McClellan, I M	SOCTE220
<i>(Starts 08/27/2018, Ends 10/21/2018)</i>					

## PHILOSOPHY

### PHILOS 1-INTRODUCTION TO PHILOSOPHY (UC/CSU) - 3 UNITS

16605		9:35 - 11:00	MW	Cavanaugh, M A	COX533
16609		9:35 - 11:00	TTh	Siddiqui, I	SSEC201A

#### Evening Classes

25791		6:30 - 9:40	TTh	Cavanaugh, M A	COX533
-------	--	-------------	-----	----------------	--------

*(Starts 10/22/2018, Ends 12/15/2018)*

25792		3:10 hrs/wk	TBA	Siddiqui, I	ONLINE
-------	--	-------------	-----	-------------	--------

*This section is an online class offered through Canvas. On the first day of the term, go to Canvas through the student portal <https://mycollege.laccd.edu> or through <https://ilearn.laccd.edu>. For more information about online classes, go to <http://www.lasc.edu/students/onlineservices/index.html>.*

## PHYSICAL SCIENCE

### PHYS SC 4-PHYSICAL SCIENCE AND LABORATORY - 4 UNITS

26432	lec	1:25 - 4:35	M	Doose, P R	AV129
& 26433	lab	1:25 - 2:15	W	Doose, P R	AV129

### PHYS SC 14-PHYSICAL SCIENCE LABORATORY (UC/CSU) - 1 UNIT

26435	lab	5:00 - 7:05	W	STAFF	AV125
-------	-----	-------------	---	-------	-------

## PHYSICS

### PHYSICS 6-GENERAL PHYSICS I (UC/CSU) - 4 UNITS

Enrollment Requirement: MATH 240

14152	lec	1:00 - 2:25	TTh	Gamble, B K	SOCTE129
& 14159	lab	2:30 - 3:55	TTh	Gamble, B K	SOCTE129

### PHYSICS 37-PHYSICS FOR ENGINEERS AND SCIENTISTS I (UC/CSU) - 5 UNITS

Enrollment Requirement: MATH 265

14886	lec	1:00 - 3:05	MW	Gamble, B K	SOCTE129
& 14889	lab	3:05 - 4:30	MW	Gamble, B K	SOCTE129

### PHYSICS 38-PHYSICS FOR ENGINEERS AND SCIENTISTS II (UC/CSU) - 5 UNITS

Enrollment Requirement: PHYSICS 37

14961	lec	8:00 - 10:05	MW	Gamble, B K	SOCTE129
& 14969	lab	10:05 - 11:30	F	Gamble, B K	SOCTE129

## PHYSIOLOGY

### PHYSIOL 1-INTRODUCTION TO HUMAN PHYSIOLOGY (UC/CSU) - 4 UNITS

Enrollment Requirement: BIOLOGY 3 OR BIOLOGY 5 OR BIOLOGY 6 OR BIOLOGY 7

15858	lec	11:20 - 2:30	Sa	Ahmadpanah, S	AV103
& 15865	lab	8:00 - 11:10	Sa	Ahmadpanah, S	AV124
15846	lec	9:35 - 12:45	T	Roberts, T J	AV124
& 15851	lab	9:35 - 12:45	Th	Oswald, S	AV124

15910	lec	3:30 - 5:35	MTW	Brennan, M J	AV109
& 15919	lab	5:35 - 7:40	MTW	Patel, A	AV124
<i>(Starts 10/22/2018, Ends 12/15/2018)</i>					
15871	lec	3:10 hrs/wk	TBA	Roberts, T J	HYBRID
& 15878	lab	8:00 - 11:10	M	Patel, A	AV124

*This section is a Hybrid class offered through Canvas. On the first day of the term, go to Canvas through the student portal <https://mycollege.laccd.edu> or through <https://ilearn.laccd.edu>. For more information about Hybrid classes, go to <http://www.lasc.edu/students/onlineservices/index.html>.*

**Evening Classes**

15889	lec	6:30 - 9:40	M	Lord, W A	AV108
& 15895	lab	6:30 - 9:40	W	Oswald, C J	AV123

## POLITICAL SCIENCE

### POL SCI 1-THE GOVERNMENT OF THE UNITED STATES (UC/CSU) - 3 UNITS

17190	8:00 - 9:25	MW	Robert, L A	SSEC301B
22464	8:00 - 9:25	TTh	Robert, L A	SSEC301B

*Umaja*

17199	9:00 - 12:10	Sa	Horne, D L	SSEC201B
17248	9:00 - 12:10	F	Robert, L A	SSEC301B
17193	9:35 - 11:00	TTh	Robert, L A	SSEC301B
17260	9:35 - 11:00	MW	Robert, L A	SSEC301B
17206	11:10 - 12:35	MW	Robert, L A	SSEC301B
17218	12:45 - 2:10	TTh	Robert, L A	SSEC301B

17231 3:10 hrs/wk TBA Howard, T ONLINE

*This section is an online class offered through Canvas. On the first day of the term, go to Canvas through the student portal <https://mycollege.laccd.edu> or through <https://ilearn.laccd.edu>. For more information about online classes, go to <http://www.lasc.edu/students/onlineservices/index.html>.*

17238 3:10 hrs/wk TBA Howard, T ONLINE

*This section is an online class offered through Canvas. On the first day of the term, go to Canvas through the student portal <https://mycollege.laccd.edu> or through <https://ilearn.laccd.edu>. For more information about online classes, go to <http://www.lasc.edu/students/onlineservices/index.html>.*

24648 6:30 hrs/wk TBA Robert, L A ONLINE

*This section is an online class offered through Canvas. On the first day of the term, go to Canvas through the student portal <https://mycollege.laccd.edu> or through <https://ilearn.laccd.edu>. For more information about online classes, go to <http://www.lasc.edu/students/onlineservices/index.html>. (Starts 10/22/2018, Ends 12/15/2018)*

### POL SCI 2-MODERN WORLD GOVERNMENTS (UC/CSU) - 3 UNITS

18354 3:10 hrs/wk TBA Howard, T ONLINE

*This section is an online class offered through Canvas. On the first day of the term, go to Canvas through the student portal <https://mycollege.laccd.edu> or through <https://ilearn.laccd.edu>. For more information about online classes, go to <http://www.lasc.edu/students/onlineservices/index.html>.*

### POL SCI 5-THE HISTORY OF WESTERN POLITICAL THOUGHT (UC/CSU) - 3 UNITS

27006 3:10 hrs/wk TBA Howard, T ONLINE

*This section is an online class offered through Canvas. On the first day of the term, go to Canvas through the student portal <https://mycollege.laccd.edu> or through <https://ilearn.laccd.edu>. For more information about online classes, go to <http://www.lasc.edu/students/onlineservices/index.html>.*

### POL SCI 7-CONTEMPORARY WORLD AFFAIRS (UC/CSU) (RPT 1) - 3 UNITS

27007 3:10 hrs/wk TBA Howard, T ONLINE

*This section is an online class offered through Canvas. On the first day of the term, go to Canvas through the student portal <https://mycollege.laccd.edu> or through <https://ilearn.laccd.edu>. For more information about online classes, go to <http://www.lasc.edu/students/onlineservices/index.html>.*

### POL SCI 19-WOMEN IN POLITICS (UC/CSU) - 3 UNITS

18442 3:10 hrs/wk TBA STAFF ONLINE

*This section is an online class offered through Canvas. On the first day of the term, go to Canvas through the student portal <https://mycollege.laccd.edu> or through <https://ilearn.laccd.edu>. For more information about online classes, go to <http://www.lasc.edu/students/onlineservices/index.html>.*

### POL SCI 20-RACE AND ETHNICITY IN POLITICS (UC/CSU) - 3 UNITS

48446 3:10 hrs/wk TBA Howard, T ONLINE

*This section is an online class offered through Canvas. On the first day of the term, go to Canvas through the student portal <https://mycollege.laccd.edu> or through <https://ilearn.laccd.edu>. For more information about online classes, go to <http://www.lasc.edu/students/onlineservices/index.html>.*

### POL SCI 50-INTRODUCTION TO RESEARCH IN POLITICAL SCIENCE (UC/CSU) - 3 UNITS

24647 6:30 hrs/wk TBA Howard, T ONLINE

*This section is an online class offered through Canvas. On the first day of the term, go to Canvas through the student portal <https://mycollege.laccd.edu> or through <https://ilearn.laccd.edu>. For more information about online classes, go to <http://www.lasc.edu/students/onlineservices/index.html>. (Starts 10/22/2018, Ends 12/15/2018)*

## PSYCHOLOGY

### PSYCH 1-GENERAL PSYCHOLOGY I (UC/CSU) - 3 UNITS

19437	8:00 - 9:25	MW	Jackson-Rudd, T M	SSEC310
19440	9:35 - 11:00	MW	Apenahier, L E	SSEC301A
19444	9:35 - 11:00	TTh	Apenahier, L E	SSEC301A
19450	11:10 - 12:35	MW	STAFF	TEC360
19452	12:45 - 2:10	MW	Apenahier, L E	SSEC301A

**Evening Classes**

19471	4:55 - 6:30	MW	STAFF	SSEC301B
19493	6:30 - 9:40	Th	STAFF	SSEC301A
19460	3:10 hrs/wk	TBA	Haynes, S	ONLINE

*This section is an online class offered through Canvas. On the first day of the term, go to Canvas through the student portal <https://mycollege.laccd.edu> or through <https://ilearn.laccd.edu>. For more information about online classes, go to <http://www.lasc.edu/students/onlineservices/index.html>.*

### PSYCH 2-BIOLOGICAL PSYCHOLOGY (UC/CSU) - 3 UNITS

Enrollment Requirement: PSYCH 1

19980 8:00 - 9:25 TTh Apenahier, L E SSEC301A

**Evening Classes**

19982	6:30 - 9:40	Th	STAFF	SSEC315
22465	3:10 hrs/wk	TBA	STAFF	ONLINE

*This section is an online class offered through Canvas. On the first day of the term, go to Canvas through the student portal <https://mycollege.laccd.edu> or through <https://ilearn.laccd.edu>. For more information about online classes, go to <http://www.lasc.edu/students/onlineservices/index.html>.*

### PSYCH 3-PERSONALITY AND SOCIAL DEVELOPMENT (UC/CSU) - 3 UNITS

Enrollment Requirement: PSYCH 1

20027 11:10 - 12:35 MW Apenahier, L E SSEC301A

### PSYCH 11-CHILD PSYCHOLOGY (UC/CSU) - 3 UNITS

20035 12:45 - 2:10 TTh Apenahier, L E SSEC301A

20036 3:10 hrs/wk TBA Zanders, C ONLINE

*This section is an online class offered through Canvas. On the first day of the term, go to Canvas through the student portal <https://mycollege.laccd.edu> or through <https://ilearn.laccd.edu>. For more information about online classes, go to <http://www.lasc.edu/students/onlineservices/index.html>.*

### PSYCH 14-ABNORMAL PSYCHOLOGY (UC/CSU) - 3 UNITS

Enrollment Requirement: PSYCH 1

20075 3:10 hrs/wk TBA Lee, S ONLINE

*This section is an online class offered through Canvas. On the first day of the term, go to Canvas through the student portal <https://mycollege.laccd.edu> or through <https://ilearn.laccd.edu>. For more information about online classes, go to <http://www.lasc.edu/students/onlineservices/index.html>.*

### PSYCH 37-PSYCHOLOGY OF CODEPENDENCY AND FAMILY SYSTEMS (CSU) - 3 UNITS

Enrollment Requirement: PSYCH 64 and PSYCH 65

20102 3:55 - 5:20 MW STAFF SSEC318

### PSYCH 41-LIFE-SPAN PSYCHOLOGY: FROM INFANCY TO OLD AGE (UC/CSU) - 3 UNITS

20187 8:00 - 9:25 MW Apenahier, L E SSEC301A

20190 9:35 - 11:00 TTh STAFF SSEC201B

**Evening Classes**

20191	6:30 - 9:40	M	Haynes, S	SSEC310
20188	3:10 hrs/wk	TBA	STAFF	ONLINE

*This section is an online class offered through Canvas. On the first day of the term, go to Canvas through the student portal <https://mycollege.laccd.edu> or through <https://ilearn.laccd.edu>. For more information about online classes, go to <http://www.lasc.edu/students/onlineservices/index.html>.*

20189 3:10 hrs/wk TBA STAFF ONLINE  
*This section is an online class offered through Canvas. On the first day of the term, go to Canvas through the student portal <https://mycollege.laccd.edu> or through <https://ilearn.laccd.edu>. For more information about online classes, go to <http://www.lasc.edu/students/onlineservices/index.html>.*

### PSYCH 43-PRINCIPLES OF GROUP DYNAMICS I (CSU) - 3 UNITS

20222 12:45 - 4:05 MW Ford, B J SSEC223A

*(Starts 08/27/2018, Ends 10/20/2018)*

### PSYCH 63-ALCOHOL/DRUG STUDIES: PREVENTION AND EDUCATION (CSU) - 3 UNITS

**Evening Classes**

20238 6:30 - 9:40 MW STAFF SSEC201A

*(Starts 10/22/2018, Ends 12/15/2018)*

### PSYCH 64-INTRODUCTION TO ALCOHOL AND DRUG ABUSE (CSU) - 3 UNITS

27017 2:55 - 6:15 MW SSEC310

*(Starts 08/27/2018, Ends 10/20/2018)*

### PSYCH 65-CHEMICAL DEPENDENCY:INTERVENTION, TREATMENT AND RECOVERY (CSU) - 3 UNITS

20246 12:45 - 4:05 MW Ford, B J SSEC223A

*(Starts 10/22/2018, Ends 12/15/2018)*

**PSYCH 67 – COUNSELING TECHNIQUES FOR THE CHEMICALLY ADDICTED (CSU) – 3 UNITS**

**Evening Classes**

28130 6:30-9:40 Th Haynes, S SSEC323

**PSYCH 81-FIELD WORK I (CSU) - 3 UNITS**

Enrollment Requirement: PSYCH 1 and PSYCH 43

**Evening Classes**

20281 lec 5:15 - 6:20 W Lee, S SSEC210  
& 20282 lab 5:20 hrs/wk TBA Lee, S FIELD

**READING**

**READING 22-EFFECTIVE COLLEGE READING (NDA) - 3 UNITS**

Students improve their abilities to read a variety of texts written at a 7th to 9th grade reading level. They practice identifying topics, main ideas, and supporting details as well as patterns of organization and transitional devices. They also practice summarizing main points of texts in their own words. Increasing students' vocabulary knowledge is another important goal of this course.

25930 8:00 - 9:25 TTh Burrus, S D SSEC209

**READING 25-READING FOR COLLEGE SUCCESS (NDA) - 3 UNITS**

Enrollment Requirement: Limited from taking more than 30 units of remedial coursework.

26999 9:35 - 11:00 MW Burrus, S D SSEC209

27000 9:35 - 11:00 TTh Burrus, S D SSEC209

27001 11:10 - 12:35 MW Burrus, S D SSEC209

**Evening Classes**

27002 6:30 - 9:40 T Ezewiro, S D SSEC301A

**REAL ESTATE**

**REAL ES 1-REAL ESTATE PRINCIPLES (CSU) - 3 UNITS**

22529 3:10 hrs/wk TBA Rose, M I ONLINE  
*This section is an online class offered through Canvas. On the first day of the term, go to Canvas through the student portal <https://mycollege.laccd.edu> or through <https://ilearn.laccd.edu>. For more information about online classes, go to <http://www.lasc.edu/students/onlineservices/index.html>.*

**REAL ES 5-LEGAL ASPECTS OF REAL ESTATE I (CSU) - 3 UNITS**

Enrollment Requirement: REAL ES 1  
26407 3:10 hrs/wk TBA Ardrey, S D ONLINE  
*This section is an online class offered through Canvas. On the first day of the term, go to Canvas through the student portal <https://mycollege.laccd.edu> or through <https://ilearn.laccd.edu>. For more information about online classes, go to <http://www.lasc.edu/students/onlineservices/index.html>.*

**SOCIOLOGY**

**SOC 1-INTRODUCTION TO SOCIOLOGY (UC/CSU) - 3 UNITS**

15917 8:00 - 9:25 MW Jones, M N SSEC314

15921 8:00 - 11:10 TTh STAFF TEC185  
*(Starts 08/27/2018, Ends 10/20/2018)*

15934 9:35 - 11:00 MW Jones, M N SSEC314

15942 9:35 - 11:00 TTh Jones, M N SSEC314  
*Umoja*

15956 12:45 - 2:10 TTh Porter, P SSEC310

15993 3:00 - 6:10 W Wright, K M SSEC314

*Note: This is a Hybrid course with significant multimedia component. . On the first day of the term, go to Canvas through the student portal <https://mycollege.laccd.edu> or through <https://ilearn.laccd.edu>. For more information about online classes, go to <http://www.lasc.edu/students/onlineservices/index.html>.*

15746 3:35 – 5:00 TTh Staff OFFSITE  
*Locke High School*

28460 1:40 – 3:05 TTh Staff OFFSITE  
*Animo South LA Charter High School*

**Evening Classes**

16010 4:55 - 6:20 MW White, S L SSEC218

16034 6:30 - 9:40 T Harris, M J SSEC201A

15977 3:10 hrs/wk TBA Wright, K M ONLINE

*This section is an online class offered through Canvas. On the first day of the term, go to Canvas through the student portal <https://mycollege.laccd.edu> or through <https://ilearn.laccd.edu>. For more information about online classes, go to <http://www.lasc.edu/students/onlineservices/index.html>.*

24649 6:30 hrs/wk TBA Wright, K M ONLINE

*This section is an online class offered through Canvas. On the first day of the term, go to Canvas through the student portal <https://mycollege.laccd.edu> or through <https://ilearn.laccd.edu>. For more information about online classes, go to <http://www.lasc.edu/students/onlineservices/index.html>. (Starts 10/22/2018, Ends 12/15/2018)*

**SOC 2-AMERICAN SOCIAL PROBLEMS (UC/CSU) - 3 UNITS**

26375 8:00 - 11:20 TTh STAFF TEC185  
*(Starts 10/22/2018, Ends 12/15/2018)*

17768 11:10 - 12:35 MW Jones, M N SSEC314

**Evening Classes**

26374 6:30 - 9:40 MW STAFF SOCTE203

*(Starts 08/27/2018, Ends 10/20/2018)*

17773 3:10 hrs/wk TBA Wright, K M ONLINE

*This section is an online class offered through Canvas. On the first day of the term, go to Canvas through the student portal <https://mycollege.laccd.edu> or through <https://ilearn.laccd.edu>. For more information about online classes, go to <http://www.lasc.edu/students/onlineservices/index.html>.*

**SOC 11-RACE AND ETHNIC RELATIONS (UC/CSU) - 3 UNITS**

Enrollment Requirement: SOC 1 and SOC 2

17956 12:45 - 3:55 M Wright, K M SSEC314

*This is a Hybrid class with a significant multimedia component. On the first day of the term, go to Canvas through the student portal <https://mycollege.laccd.edu> or through <https://ilearn.laccd.edu>. For more information about online classes, go to <http://www.lasc.edu/students/onlineservices/index.html>.*

**SOC 12-MARRIAGE AND FAMILY LIFE (CSU) - 3 UNITS**

18005 12:45 - 2:10 TTh Jones, M N SSEC314

**SOC 19-INTRODUCTION TO THE SOCIAL SERVICES (CSU) - 3 UNITS**

18041 11:10 - 12:35 MW Moreno, E T SSEC218

**Evening Classes**

18044 6:30 - 9:40 W White, S L SSEC315

**SOC 20-DIRECTED PRACTICE IN SOCIAL WELFARE (CSU) - 3 UNITS**

22475 lec 3:00 - 4:05 M Moreno, E T SSEC315

& 23559 lab 5:20 hrs/wk TBA Moreno, E T S OFFSITE

**SOC 50-INTRODUCTION TO SOCIAL JUSTICE STUDIES - 3 UNITS**

26376 lec 12:45-2:50 W Wright, K M SSEC314

27386 lab 2:05 TBA Wright, K M Hybrid

*This is a Hybrid class with a significant multimedia component. On the first day of the term, go to Canvas through the student portal <https://mycollege.laccd.edu> or through <https://ilearn.laccd.edu>. For more information about online classes, go to <http://www.lasc.edu/students/onlineservices/index.html>.*

**SPANISH**

**SPANISH 1-ELEMENTARY SPANISH I (UC/CSU) - 5 UNITS**

18450 8:00 - 10:30 MW Loera, M A SSEC201B

18454 8:00 - 10:30 TTh Persaud, A C SSEC223A

18458 11:10 - 1:40 MW Chiappelli, G D SSEC323

18464 1:10 - 3:40 TTh Ugas Abreus, B SSEC218

**Evening Classes**

18491 4:00 - 6:30 TTh Sun, G SSEC218

18500 6:30 - 9:00 MW Linares, M SSEC217

18514 6:30 - 9:00 TTh Rois, R P SSEC201B

**SPANISH 2-ELEMENTARY SPANISH II (UC/CSU) - 5 UNITS**

18723 11:10 - 1:40 MW Persaud, A C SSEC217

**Evening Classes**

18726 6:30 - 9:00 TTh Velez, A SSEC223B

**SPANISH 3-INTERMEDIATE SPANISH I (UC/CSU) - 5 UNITS**

Enrollment Requirement: SPANISH

18773 8:00 - 10:30 MW Persaud, A C SSEC217

**SUPERVISION**

**SUPV 1-ELEMENTS OF SUPERVISION (CSU) - 3 UNITS**

19096 3:10 hrs/wk TBA Miramontes, R ONLINE

*This section is an online class offered through Canvas. On the first day of the term, go to Canvas through the student portal <https://mycollege.laccd.edu> or through <https://ilearn.laccd.edu>. For more information about online classes, go to <http://www.lasc.edu/students/onlineservices/index.html>.*

**SUPV 4-SUPERVISOR'S RESPONSIBILITY FOR MANAGEMENT OF PERSONNEL (CSU) - 3 UNITS**

**Evening Classes**

27214 6:30 - 9:40 Th Brumfield, M COX530

**THEATER**

**THEATER 100-INTRODUCTION TO THE THEATER (UC/CSU) - 3 UNITS**

25814 9:35 - 11:00 MW Taylor, K L COX525

11679 11:10 - 12:35 MW Evans, J P SCOX535

28409 3:00 - 4:25 MW STAFF OFFSITE  
*Fremont High School*

**Evening Classes**

26395 6:30 - 9:40 M Evans, J P COX530

25819 3:10 hrs/wk TBA Evans, J P ONLINE

This section is an online class offered through Canvas. On the first day of the term, go to Canvas through the student portal <https://mycollege.laccd.edu> or through <https://ilearn.laccd.edu>. For more information about online classes, go to <http://www.lasc.edu/students/onlineservices/index.html>.

### THEATER 110-HISTORY OF THE WORLD THEATER (UC/CSU) - 3 UNITS

25817 2:10 - 5:30 MW Evans, J P COX535  
(Starts 10/22/2018, Ends 12/15/2018)

### THEATER 270-BEGINNING ACTING (UC/CSU) - 3 UNITS

12519 12:45 - 2:10 MW Evans, J P THEATER

### THEATER 271-INTERMEDIATE ACTING (UC/CSU) - 3 UNITS

Enrollment Requirement: THEATER 270

25815 lec 12:45 - 1:15 MW Evans, J P THEATER  
& 25816 lab 1:15 - 2:05 MW Evans, J P THEATER

## ACADEMIC PREPARATION

### ACAD PR 5CE-LANGUAGE ARTS: READING NON-FICTION

#### (REPEATABLE) - 0 UNIT

22137 8:30 - 11:40 F Servin, M SOCTE201

#### Evening Classes

**22911 6:30 - 8:45 MW Servin, M COX533**

(Starts 08/27/2018, Ends 11/14/2018)

## BASIC SKILLS

### BSICKL 2CE-BASIC ENGLISH SKILLS (REPEATABLE) - 0 UNIT

18649 11:10 - 12:35 TTh Servin, M CDC218

#### Evening Class

**18647 6:30 - 8:35 TTh Adelman, H S SSEC102**

(Starts 08/27/2018, Ends 11/14/2018)

### BSICKL 23CE-COLLEGE AND SCHOLASTIC ASSESSMENT

#### PREPARATION (REPEATABLE) - 0 UNIT

19957 9:00 - 1:15 Sa Santos, S M SOCTE201

#### Evening Class

19955 6:30 - 8:35 TTh Marquez, D CDC228

### BSICKL 28CE-BASIC SKILLS PRE-ALGEBRA (REPEATABLE) - 0 UNIT

~~22744 11:10 - 12:35 MW Ghaffari, A AV414~~

### BSICKL 83CE-GED PREPARATION: LITERATURE AND THE ARTS

#### (REPEATABLE) - 0 UNIT

18349 11:10 - 12:35 MW Zavala, P N SSEC318

#### Evening Class

**28406 6:00 - 7:25 MW Zavala, P N TEC210**

### BSICKL 84CE-GED PREPARATION: MATHEMATICS (REPEATABLE) - 0 UNIT

18355 12:45 - 2:10 TTh Ghaffari, A SSEC318

#### Evening Classes

**28407 7:30 - 9:00 MW Zavala, P N TEC 210**

### BSICKL 85CE-GED PREPARATION: SCIENCE (REPEATABLE) - 0

#### UNIT

#### Evening Class

~~18362 6:00 - 7:25 MW Zavala, P N TEC210~~

### BSICKL 86CE-GED PREPARATION: SOCIAL STUDIES

#### (REPEATABLE) - 0 UNIT

#### Evening Class

~~18373 7:30 - 9:00 MW Morales, L TEC240~~

## ENGLISH AS A SECOND LANGUAGE - NONE CREDIT

### ESL NC 7CE-ENGLISH AS A SECOND LANGUAGE - I (REPEATABLE) - 0 UNIT

~~27204 8:30 - 11:00 MW Reed, J K S OFFSITE~~

### ESL NC 8CE-ENGLISH AS A SECOND LANGUAGE - II (REPEATABLE) - 0 UNIT

~~22914 8:30 - 11:00 MW Noonan, K S OFFSITE~~

22915 3:15 - 5:45 TTh Howells, M J S OFFSITE

### ESL NC 11CE-VOCATIONAL ENGLISH AS A SECOND LANGUAGE I

#### (REPEATABLE) - 0 UNIT

**28272 9:35 - 11:00 TTh Schwartz, A E COX535**

#### Evening Class

**27675 6:30 - 9:40 M Lulinski, K OFFSITE**

**20938 6:30 - 8:20 MW Moffett Webster, M A SSEC125A**

(Starts 09/17/2018, Ends 12/14/2018)

**ESL NC 25CE-ESL READING AND VOCABULARY II (REPEATABLE) - 0 UNIT**

23281 8:30 - 11:20 MW Engle, S N SSEC223B

**ESL NC 40CE-WRITING/ GRAMMAR/READING/VOCABULARY/ LISTENING/ SPEAKING I (REPEATABLE) - 0 UNIT**

20954 8:30 - 11:00 MTWTh Gonzalez, R C CDC228  
20955 8:30 - 11:00 MTWTh Tlaxca, P SSEC322

**Evening Classes**

20951 6:30 - 9:00 MTWTh Sigman, L G TEC380  
20953 6:30 - 9:00 MTWTh Morales, D COX535

**ESL NC 41CE-WRITING/GRAMMAR/ READING/ VOCABULARY/ LISTENING/SPEAKING II (REPEATABLE) - 0 UNIT**

20965 8:30 - 11:00 MTWTh Hood, P K SSEC323  
20967 8:30 - 11:00 MTWTh McMahon, S M AV109

**Evening Classes**

20962 6:30 - 9:00 MTWTh Cazares, E E SSEC209  
20963 6:30 - 9:00 MTWTh Garofalo, N A SSEC322

**ESL NC 52CE-WRITING /GRAMMAR/READING /VOCABULARY/ LISTENING/SPEAKING III (RPT 8) - 0 UNIT**

25956 8:30 - 11:00 MW Orfila, R K SSEC218  
25957 8:30 - 11:00 MW Bhandari, R TEC221

**Evening Classes**

25958 6:30 - 9:00 MW Chacon, E J TEC340  
25959 6:30 - 9:20 MW Gumucio, S A SSEC301A

**ESL NC 53CE-WRITING/ GRAMMAR/READING/ VOCABULARY/ LISTENING/SPEAKING III (RPT 8) - 0 UNIT**

25960 8:30 - 11:05 TTh Orfila, R K SSEC218  
25961 8:30 - 11:05 TTh Bhandari, R AV115

**Evening Classes**

25962 6:30 - 9:00 TTh Chacon, E J SOCTE203  
25965 6:30 - 9:00 TTh Fairclough, M N COX536

**ESL NC 54CE-WRITING SUMMARIES AND PARAGRAPHS: ACADEMIC BRIDGE (REPEATABLE) - 0 UNIT**

28270 8:30 - 11:00 MW Noonan, K TEC 185  
25978 8:30 - 11:20 MW Schwartz, E R COX535  
25980 8:30 - 11:20 MW Gevas, R E TEC210

**Evening Classes**

25982 6:30 - 9:00 MW Blakely, M E SSEC102  
25983 6:30 - 9:00 MW De la Cruz, R I SSEC323

**ESL NC 55CE-READING AND VOCABULARY: ACADEMIC BRIDGE (REPEATABLE) - 0 UNIT**

25985 8:30 - 11:00 TTh Londono, D AV114  
25988 8:30 - 11:00 TTh Gevas, R E COX533  
28271 8:30 - 11:00 TTh Reed, J K AV116

**Evening Classes**

25992 6:30 - 9:00 TTh Lulinski, K SSEC218  
25994 6:30 - 9:00 TTh Bennitt, B K TEC340

**ENGLISH AS A SECOND LANGUAGE CIVICS**

**ESLCVCS 10CE-ESL AND CIVICS I (REPEATABLE) - 0 UNIT**

**Evening Classes**

28265 7:45 - 8:50 Sa Lopez, R P SSEC 125B

**ESLCVCS 11CE-ESL AND CIVICS II (REPEATABLE) - 0 UNIT**

**Evening Classes**

28266 8:45 - 9:15 TTh Marquez, D CDC228

**ESLCVCS 13CE-ESL AND CIVICS IV (REPEATABLE) - 0 UNIT**

27676 8:30-11:40 F Romero, F SOCTE203  
28268 11:10 - 12:35 MW Schwartz, A E TEC 221

**Evening Classes**

24578 6:00 - 9:10 T Romero, F S S OFFSITE

**ESLCVCS 14CE-ESL AND CIVICS V (REPEATABLE) - 0 UNIT**

21261 9:00 - 12:10 Sa Lopez, R P COX536  
28269 11:10 - 12:35 TTh Sigman, L G SSEC 125B

**Evening Classes**

21257 6:00 - 9:10 T Lopez, R P S OFFSITE

**ESLCVCS 15CE-ESL AND CIVICS VI (REPEATABLE) - 0 UNIT**

26005 8:30 - 11:40 MW Guzman Cholan, R M AV103  
(Starts 08/27/2018, Ends 10/20/2018)  
10166 8:30 - 11:40 MW Guzman Cholan, R M AV103  
(Starts 10/22/2018, Ends 12/16/2018)

10025 9:00 - 12:10 F Marquez, D S OFFSITE  
10035 9:00 - 12:10 Sa Bennitt, B K SSEC201A

10043	9:00 - 12:10	Sa	Simons, G L	SOCTE217	26006	9:00 - 12:20	Su	Bennitt, B K	S OFFSITE
10259	9:00 - 12:10	Sa	Urena, R	COX530	<b>Evening Classes</b>				
					26006	6:30 - 9:40	F	Bennitt, B K	S OFFSITE
					10019	6:00 - 9:00	W	Simons, G L	S OFFSITE
					10055	6:00 - 9:20	MW	Hood, P K	CDC228
					<i>(Starts 08/27/2018, Ends 10/20/2018)</i>				
					10077	6:00 - 9:20	MW	Hood, P K	CDC228
					<i>(Starts 10/22/2018, Ends 12/15/2018)</i>				

## VOCATIONAL EDUCATION

### VOC ED 3CE-WORKPLACE READINESS - COMPUTERS (REPEATABLE) - 0 UNIT

17857	8:30 - 11:40	F	Duarte, A	SOCTE204
17873	8:30 - 11:40	Sa	Duarte, A	SOCTE202
17895	8:30 - 11:40	F	Chilin, M A	SOCTE202

## SHORT TERM CLASSES FIRST 8-WEEKS SESSION AUGUST 27 TO OCTOBER 20

### ADM JUS 1-INTRODUCTION TO ADMINISTRATION OF JUSTICE (UC/CSU) - 3 UNITS

16266	12:45 - 4:05	MW	Shaffer, C A	SSEC209
-------	--------------	----	--------------	---------

### ADM JUS 6-PATROL PROCEDURES (CSU) - 3 UNITS

26288	8:00 - 11:20	MW	Lavender, L H	CDC218
-------	--------------	----	---------------	--------

### ANATOMY 1-INTRODUCTION TO HUMAN ANATOMY (UC/CSU) - 4 UNITS

14987	lec 3:30 - 5:35	MTW	Brennan, M J	AV109
& 15020	lab 5:35 - 7:40	MTW	Brennan, M J	AV124

### BIOLOGY 33-MEDICAL TERMINOLOGY (CSU) - 3 UNITS

18310	6:30 hrs/wk	TBA	Kim, K	ONLINE
-------	-------------	-----	--------	--------

### COUNSEL 17-COLLEGE SURVIVAL SKILLS DEVELOPMENT (CSU) - 1 UNIT

13577	8:20 - 9:25	TTh	Nweke, T	TEC150
13599	8:30 - 9:20	TTh	Nweke, T	TEC210

13715	11:10 - 12:15	MW	Williams, M R	TEC150
-------	---------------	----	---------------	--------

### COMM 101-PUBLIC SPEAKING (UC/CSU) - 3 UNITS

23988	9:35 - 12:55	MW	Duncan, Y A	COX315
18713	12:45 - 3:55	TTh	Greene, V M	COX536

### ECON 2-PRINCIPLES OF ECONOMICS II (UC/CSU) - 3 UNITS

15812	6:30 - 9:40	MW	STAFF	SOCTE201
-------	-------------	----	-------	----------

### ESLCVCS 15CE-ESL AND CIVICS VI (REPEATABLE) - 0 UNIT

26005	8:30 - 11:40	MW	Guzman Cholan, R M	SOCTE201
-------	--------------	----	--------------------	----------

10055	6:00 - 9:20	MW	Hood, P K	CDC228
-------	-------------	----	-----------	--------

### HEALTH 21-HUMAN SEXUALITY (UC/CSU) - 3 UNITS

18801	6:30 hrs/wk	TBA	Watkins, P G	ONLINE
-------	-------------	-----	--------------	--------

### HLTHOCC 63-BASIC MEDICAL TERMINOLOGY, PATHOPHYSIOLOGY AND PHARMACOLOGY (CSU) - 2 UNITS

23750	4:15 hrs/wk	TBA	Saint-Paul, J D	ONLINE
-------	-------------	-----	-----------------	--------

### HLTHOCC 64-CULTURAL AND LEGAL TOPICS FOR HEALTH CARE PROFESSIONALS (CSU) - 1 UNIT

23752	2:05 hrs/wk	TBA	Saint-Paul, J D	ONLINE
-------	-------------	-----	-----------------	--------

### HISTORY 1-INTRODUCTION TO WESTERN CIVILIZATION I (UC/CSU) - 3 UNITS

18847	6:30 - 9:40	TTh	STAFF	SSEC217
-------	-------------	-----	-------	---------

### LIB SCI 101-LIBRARY RESEARCH METHODS (UC/CSU) - 1 UNIT

25942	9:00 - 11:20	M	Farber, D H	COX218
-------	--------------	---	-------------	--------

### MUSIC 111-MUSIC APPRECIATION I (UC/CSU) - 3 UNITS

26394	9:35 - 12:45	TTh	Wheeler, N	COX530
-------	--------------	-----	------------	--------

### PSYCH 43-PRINCIPLES OF GROUP DYNAMICS I (CSU) - 3 UNITS

20222	12:45 - 4:05	MW	STAFF	SSEC310
-------	--------------	----	-------	---------

### PSYCH 64-INTRODUCTION TO ALCOHOL AND DRUG ABUSE (CSU) - 3 UNITS

27017	2:55 - 6:15	MW		SSEC310
-------	-------------	----	--	---------

### PSYCH 65-CHEMICAL DEPENDENCY:INTERVENTION, TREATMENT AND RECOVERY (CSU) - 3 UNITS

20246	12:45 - 4:05	MW	STAFF	SSEC223A
-------	--------------	----	-------	----------

### SOC 1-INTRODUCTION TO SOCIOLOGY (UC/CSU) - 3 UNITS

**SOC 2-AMERICAN SOCIAL PROBLEMS (UC/CSU) - 3 UNITS****Evening Classes**26374 6:30 - 9:40 MW STAFF **SOCTE203**

**SHORT TERM CLASSES**  
**SECOND 8-WEEKS SESSION**  
**OCTOBER 22 TO DECEMBER 14**

**ADM JUS 2-CONCEPTS OF CRIMINAL LAW (UC/CSU) - 3 UNITS**16642 11:10 - 12:35 MW Lavender, L H SSEC310  
26269 12:45 - 4:05 MW STAFF SSEC209**ART 103-ART APPRECIATION I (UC/CSU) - 3 UNITS**16550 9:35 - 11:00 TTh Evans, L L SSEC318  
26392 11:10 - 2:30 TTh Eoff, R J COX535**BIOLOGY 33-MEDICAL TERMINOLOGY (CSU) - 3 UNITS**

18307 6:30 hrs/wk TBA Kim, K ONLINE

**COUNSEL 17-COLLEGE SURVIVAL SKILLS DEVELOPMENT (CSU) - 1 UNIT**13930 4:00 - 6:05 W Tucker, A J TEC185  
13759 2:05 hrs/wk TBA Alfred, T M ONLINE**COMM 101-PUBLIC SPEAKING (UC/CSU) - 3 UNITS**

22713 6:30 hrs/wk TBA Taylor, K L ONLINE

**COMM 104-ARGUMENTATION AND DEBATE (CSU) - 3 UNITS**

22714 9:35 - 12:55 MW Duncan, Y A COX315

**COMM 121-INTERPERSONAL COMMUNICATION (UC/CSU) - 3 UNITS**

22606 12:45 - 4:05 TTh Greene, V M COX536

**ECON 1-PRINCIPLES OF ECONOMICS I (UC/CSU) - 3 UNITS****Evening Classes**27203 6:30 - 9:50 MW STAFF **SSEC223B**  
14598 6:30 - 9:50 MW Toure, N **SOCTE201****ESLCVCS 15CE-ESL AND CIVICS VI (REPEATABLE) - 0 UNIT**

10166 8:30 - 11:40 MW Guzman Cholan, R M SOCTE201

**Evening Classes**

10077 6:00 - 9:20 MW Hood, P K CDC228

**HEALTH 11-PRINCIPLES OF HEALTHFUL LIVING (UC/CSU) - 3 UNITS**17386 6:30 hrs/wk TBA Watkins, P G ONLINE  
17411 6:30 hrs/wk TBA Tatum, H L ONLINE**HLTHOCC 63-BASIC MEDICAL TERMINOLOGY, PATHOPHYSIOLOGY AND PHARMACOLOGY (CSU) - 2 UNITS**

23751 4:15 hrs/wk TBA Saint-Paul, J D ONLINE

**HLTHOCC 64-CULTURAL AND LEGAL TOPICS FOR HEALTH CARE PROFESSIONALS (CSU) - 1 UNIT**

23756 2:05 hrs/wk TBA Saint-Paul, J D ONLINE

**HLTHOCC 65-FUNDAMENTALS FOR THE HEALTH CARE PROFESSIONAL (CSU) - 2.5 UNITS**

23757 6:00 - 8:50 TTh Bernard, D D AV115

**HISTORY 42-THE AFRICAN AMERICAN IN THE HISTORY OF THE U.S. II (UC/CSU) - 3 UNITS**

19737 6:30 - 9:40 MW Clayborne, D SSEC218

**LIB SCI 101-LIBRARY RESEARCH METHODS (UC/CSU) - 1 UNIT**

25943 2:05 hrs/wk TBA Farber, D H ONLINE

**MATH 227-STATISTICS (UC/CSU) - 4 UNITS**

27195 11:10 - 3:40 TTh Safy, R TEC381

**MUSIC 111-MUSIC APPRECIATION I (UC/CSU) - 3 UNITS**24590 9:35 - 12:45 TTh Wheeler, N COX530  
24589 6:30 hrs/wk TBA Bremen, J D ONLINE**PHILOS 1-INTRODUCTION TO PHILOSOPHY (UC/CSU) - 3 UNITS**

25791 6:30 - 9:40 TTh Cavanaugh, M A COX533

**PHYSIOL 1-INTRODUCTION TO HUMAN PHYSIOLOGY (UC/CSU) - 4 UNITS**15910 lec 3:30 - 5:35 MTW Brennan, M J AV109  
& 15919 lab 5:35 - 7:40 MTW Patel, A AV124**POL SCI 1-THE GOVERNMENT OF THE UNITED STATES (UC/CSU) - 3 UNITS**

24648 6:30 hrs/wk TBA Robert, L A ONLINE

**POL SCI 50-INTRODUCTION TO RESEARCH IN POLITICAL SCIENCE (UC/CSU) - 3 UNITS**

24647 6:30 hrs/wk TBA Howard, T ONLINE

**PSYCH 63-ALCOHOL/DRUG STUDIES: PREVENTION AND EDUCATION (CSU) - 3 UNITS**

20238 6:30 - 9:40 MW STAFF SSEC201A

**SOC 1-INTRODUCTION TO SOCIOLOGY (UC/CSU) - 3 UNITS**

24649 6:30 hrs/wk TBA Wright, K M ONLINE

**SOC 2-AMERICAN SOCIAL PROBLEMS (UC/CSU) - 3 UNITS**

26375 8:00 - 11:20 TTh STAFF TEC185

**THEATER 110-HISTORY OF THE WORLD THEATER (UC/CSU) - 3 UNITS**

25817 2:10 - 5:30 MW Evans, J P COX535



# ONLINE CLASSES

Online courses use a Learning Management System (LMS) to utilize features such as course documents, discussion boards, assignments, quizzes, gradebook, lectures, and online conferences. Students do not typically attend a physical classroom when participating in an online course. All course materials, instruction, discussion, and assessment are posted and completed online. Online courses require of the student and instructor the same amount of course work and hours outside of the classroom as traditional courses; they are offered in a more flexible and independent environment.

All online classes at LASC now use Canvas as the LMS. Log in to see your online classes at <https://ilearn.laccd.edu>. Please note that most instructors do not make their online classes accessible in Canvas until the first day of the term. For more online education resources visit <http://www.lasc.edu/students/onlineservices/index.html>

<b>ACCTG 21-BOOKKEEPING AND ACCOUNTING I (UC/CSU) - 3 UNITS</b>	21929	3:10 hrs/wk	TBA	Brinson, L L	HYBRID
15317 3:10 hrs/wk TBA Moore, A P					
<b>ADM JUS 1-INTRODUCTION TO ADMINISTRATION OF JUSTICE (UC/CSU) - 3 UNITS</b>	<b>COMM 101-PUBLIC SPEAKING (UC/CSU) - 3 UNITS</b>				
16298 3:10 hrs/wk TBA Saafir, R F	24587 11:10 - 2:45 WF Taylor, K L			COX530	
<b>ADM JUS 2-CONCEPTS OF CRIMINAL LAW (UC/CSU) - 3 UNITS</b>	<i>This class is a hybrid course; it meets on campus the following dates: 11/14, 11/26, 11/28, 12/3 and 12/5. (Starts 10/22/2018, Ends 12/15/2018)</i>				
16647 3:10 hrs/wk TBA Saafir, R F	22713 6:30 hrs/wk TBA Taylor, K L				
<b>ANTHRO 101-HUMAN BIOLOGICAL EVOLUTION (UC/CSU) - 3 UNITS</b>	<i>Mandatory meetings held on campus: 11/14, 11/26, 11/28, 12/3, 12/5 from 11:10-12:55 in the MPR. (Starts 10/22/2018, Ends 12/15/2018)</i>				
11410 3:10 hrs/wk TBA Cunin Borer, M L	<b>COMM 190-COMMUNICATION AND NEW MEDIA (CSU) - 3 UNITS</b>				
<b>ANTHRO 102-HUMAN WAYS OF LIFE: CULTURAL ANTHROPOLOGY (UC/CSU) - 3 UNITS</b>	25779 3:10 hrs/wk TBA Taylor, K L				
13798 3:10 hrs/wk TBA DuBry, T A	<b>CAOT 1-COMPUTER KEYBOARDING AND DOCUMENT APPLICATIONS I (CSU) - 3 UNITS</b>				
<b>ANTHRO 103-ARCHAEOLOGY: RECONSTRUCTING THE HUMAN PAST (UC/CSU) - 3 UNITS</b>	16966 lec 8:00 - 10:05 M Magee, C L			SOCTE202	
14166 3:10 hrs/wk TBA DuBry, T A					
<b>ANTHRO 111-LABORATORY IN HUMAN BIOLOGICAL EVOLUTION (UC/CSU) - 2 UNITS</b>	& 16969 lab 3:10 hrs/wk TBA Magee, C L			HYBRID	
22462 lec 1:00 hrs/wk TBA DuBry, T A	<b>CAOT 82-MICROCOMPUTER SOFTWARE SURVEY IN THE OFFICE (CSU) - 3 UNITS</b>				
& 22463 lab 2:05 hrs/wk TBA DuBry, T A	26420 lec 11:10 - 1:15 T Magee, C L			SOCTE202	
<b>ANTHRO 133-PEOPLES AND CULTURES OF AFRICA (UC/CSU) - 3 UNITS</b>	& 26421 lab 3:10 hrs/wk TBA Magee, C L			HYBRID	
15370 3:10 hrs/wk TBA STAFF	<b>CAOT 84-MICROCOMPUTER OFFICE APPLICATIONS: WORD PROCESSING (CSU) - 3 UNITS</b>				
<b>ART 101-SURVEY OF ART HISTORY I (UC/CSU) - 3 UNITS</b>	26422 lec 11:10 - 1:15 W Magee, C L			SOCTE202	
16070 3:10 hrs/wk TBA Bartels, D E	& 26423 lab 3:10 hrs/wk TBA Magee, C L			Hybrid	
<b>ART 102-SURVEY OF ART HISTORY II (UC/CSU) - 3 UNITS</b>	<b>CAOT 85-MICROCOMPUTER OFFICE APPLICATIONS: SPREADSHEET (CSU) - 3 UNITS</b>				
16301 3:10 hrs/wk TBA Evans, L L	17825 lec 1:00 hrs/wk TBA Magee, C L				
26391 3:10 hrs/wk TBA Evans, L L	& 17829 lab 4:15 hrs/wk TBA Magee, C L				
<b>ASTRON 1-ELEMENTARY ASTRONOMY (CSU) - 3 UNITS</b>	<b>CO SCI 601-INTRODUCTION TO COMPUTERS AND THEIR USES (UC/CSU) - 3 UNITS</b>				
16081 3:10 hrs/wk TBA Burchard, E M	13045 lec 2:05 hrs/wk TBA Haghoo, M				
<b>ASTRON 5-FUNDAMENTALS OF ASTRONOMY LABORATORY (UC/CSU) - 1 UNIT</b>	& 13104 lab 2:05 hrs/wk TBA Haghoo, M				
16425 lab 3:10 hrs/wk TBA Burchard, E M	<b>CO SCI 602-INTRODUCTION TO COMPUTER SCIENCE (UC/CSU) - 3 UNITS</b>				
<b>BIOLOGY 3-INTRODUCTION TO BIOLOGY (UC/CSU) - 4 UNITS</b>	Enrollment Requirement: CO SCI 630				
15753 lec 3:10 hrs/wk TBA Kim, K	13225 lec 11:10 - 1:15 W Haghoo, M			SOCTE204	
& 15771 lab 11:10 - 2:20 M Oswald, S	& 13231 lab 2:05 hrs/wk TBA Haghoo, M			HYBRID	
<b>BIOLOGY 5-INTRODUCTION TO HUMAN BIOLOGY (UC/CSU) - 4 UNITS</b>	<b>CO SCI 630-MICROCOMPUTER APPLICATION SOFTWARE (CSU) - 3 UNITS</b>				
18029 lec 3:10 hrs/wk TBA Roberts, T J	Enrollment Requirement: CO SCI 601				
& 18031 lab 9:35 - 12:45 W Oswald, S	13255 lec 2:05 hrs/wk TBA Haghoo, M				
<b>BIOLOGY 33-MEDICAL TERMINOLOGY (CSU) - 3 UNITS</b>	& 13262 lab 2:05 hrs/wk TBA Haghoo, M				
18310 6:30 hrs/wk TBA Kim, K	<b>CO SCI 632-INTRODUCTION TO DATABASES (CSU) - 3 UNITS</b>				
(Starts 08/27/2018, Ends 10/20/2018)	Enrollment Requirement: CO SCI 630				
18307 6:30 hrs/wk TBA Kim, K	22017 3:10 hrs/wk TBA El Khoury, N R				
(Starts 10/22/2018, Ends 12/15/2018)	<b>CO SCI 636-INTRODUCTION DATA STRUCTURES (UC/CSU) - 3 UNITS</b>				
<b>BUS 1-INTRODUCTION TO BUSINESS (UC/CSU) - 3 UNITS</b>	26424 lec 1:00 - 3:05 T Holland, H L			SOCTE204	
15642 3:10 hrs/wk TBA Wilson, D A	& 26425 lab 2:05 hrs/wk TBA Holland, H L			HYBRID	
<b>COUNSEL 17-COLLEGE SURVIVAL SKILLS DEVELOPMENT (CSU) - 1 UNIT</b>	<b>CO SCI 639-PROGRAMMING IN C (UC/CSU) - 3 UNITS</b>				
13759 2:05 hrs/wk TBA Alfred, T M	Enrollment Requirement: CO SCI 602				
(Starts 10/22/2018, Ends 12/15/2018)	26426 lec 11:1-:00 - 1:15 M Haghoo, M			SOCTE204	
<b>COUNSEL 20-POST-SECONDARY EDUCATION: THE SCOPE OF CAREER PLANNING (CSU) - 3 UNITS</b>	& 26427 lab 2:05 hrs/wk TBA Haghoo, M			HYBRID	
14275 3:10 hrs/wk TBA Chevchyan, G	<b>CO SCI 681-INTRODUCTION TO COMPUTER NETWORKING (CSU) - 4 UNITS</b>				
<b>CH DEV 1-CHILD GROWTH AND DEVELOPMENT (UC/CSU) - 3 UNITS</b>	Enrollment Requirement: CO SCI 601				
19025 3:10 hrs/wk TBA Juarez, M M	26428 lec 1:00 - 4:10 Th Bowman, J			SOCTE204	
<b>CH DEV 10-HEALTH, SAFETY AND NUTRITION (CSU) - 3 UNITS</b>	& 26429 lab 2:05 hrs/wk TBA Bowman, J			HYBRID	
19495 3:10 hrs/wk TBA Brinson, L L	<b>ECON 1-PRINCIPLES OF ECONOMICS I (UC/CSU) - 3 UNITS</b>				
<b>CH DEV 11-CHILD, FAMILY AND COMMUNITY (CSU) - 3 UNITS</b>	14578 3:10 hrs/wk TBA Seymour, C K				
10693 3:10 HRS/WK TBA AMOS, G E	<b>ECON 2-PRINCIPLES OF ECONOMICS II (UC/CSU) - 3 UNITS</b>				
<b>CH DEV 48-POSITIVE GUIDANCE IN EARLY CHILDHOOD SETTINGS (CSU) - 3 UNITS</b>					

15821 3:10 hrs/wk TBA Andrassy, K J  
**ELECTRN 2-INTRODUCTION TO ELECTRONICS (CSU) - 3 UNITS**  
 11500 3:10 hrs/wk TBA Mantena, N R  
**ENGLISH 94-INTENSIVE GRAMMAR REVIEW (NDA) - 3 UNITS**  
 10034 3:10 hrs/wk TBA Dillon, S V  
**ENGLISH 101-COLLEGE READING AND COMPOSITION I (UC/CSU) - 3 UNITS**  
 Enrollment Requirement: ENGLISH 28, ENGLISH 31, ENGLISH 101 OR Placement.  
 19138 3:10 hrs/wk TBA Maselli, S A  
 23006 3:10 hrs/wk TBA Maselli, S A  
**ENGLISH 102-COLLEGE READING AND COMPOSITION II (UC/CSU) - 3 UNITS**  
 Enrollment Requirement: ENGLISH 101  
 20389 3:10 hrs/wk TBA Dillon, S V  
**ENGLISH 103-COMPOSITION AND CRITICAL THINKING (UC/CSU) - 3 UNITS**  
 Enrollment Requirement: ENGLISH 101  
 20538 3:10 hrs/wk TBA Bohn, J L  
 20539 3:10 hrs/wk TBA Dillon, S V  
**HEALTH 11-PRINCIPLES OF HEALTHFUL LIVING (UC/CSU) - 3 UNITS**  
 17411 6:30 hrs/wk TBA Tatum, H L  
*(Starts 10/22/2018, Ends 12/16/2018)*  
**HEALTH 21-HUMAN SEXUALITY (UC/CSU) - 3 UNITS**  
 18801 6:30 hrs/wk TBA Watkins, P G  
**HLTHOCC 63-BASIC MEDICAL TERMINOLOGY, PATHOPHYSIOLOGY AND PHARMACOLOGY (CSU) - 2 UNITS**  
 23750 4:15 hrs/wk TBA Saint-Paul, J D  
*(Starts 08/27/2018, Ends 10/19/2018)*  
 23751 4:15 hrs/wk TBA Saint-Paul, J D  
*(Starts 10/22/2018, Ends 12/14/2018)*  
**HLTHOCC 64-CULTURAL AND LEGAL TOPICS FOR HEALTH CARE PROFESSIONALS (CSU) - 1 UNIT**  
 23752 2:05 hrs/wk TBA Saint-Paul, J D  
*(Starts 08/27/2018, Ends 10/19/2018)*  
 23756 2:05 hrs/wk TBA Saint-Paul, J D  
*(Starts 10/22/2018, Ends 12/14/2018)*  
**HISTORY 11-POLITICAL AND SOCIAL HISTORY OF THE UNITED STATES I (UC/CSU) - 3 UNITS**  
 19284 3:10 hrs/wk TBA Austin, N N  
**HISTORY 12-POLITICAL AND SOCIAL HISTORY OF THE UNITED STATES II (UC/CSU) - 3 UNITS**  
 19669 3:10 hrs/wk TBA STAFF  
**HUMAN 1-CULTURAL PATTERNS OF WESTERN CIVILIZATION (UC/CSU) - 3 UNITS**  
 25782 3:10 hrs/wk TBA Young, E L  
 10299 3:10 hrs/wk TBA Sweeney, C P  
**HUMAN 31-PEOPLE IN CONTEMPORARY SOCIETY (UC/CSU) - 3 UNITS**  
 11215 3:10 hrs/wk TBA Noonan, L F  
**MGMT 2-ORGANIZATION AND MANAGEMENT THEORY (CSU) - 3 UNITS**  
 21306 3:10 hrs/wk TBA Wilson, D A  
**MICRO 1-INTRODUCTORY MICROBIOLOGY (UC/CSU) - 5 UNITS**  
 Enrollment Requirement: CHEM 51 and BIOLOGY 3 OR CHEM 51 and BIOLOGY 5 OR CHEM 51 and PHYSIOL 1 OR CHEM 51 and BIOLOGY 3 OR CHEM 51 and BIOLOGY 5 OR CHEM 51 and BIOLOGY 6 OR CHEM 51 and BIOLOGY 20 OR CHEM 51 and PHYSIOL 1  
 21330 lec 3:10 hrs/wk TBA Kim, K HYBRID  
 & 21331 las 8:00 - 11:10 TTh Syed, E N AV120  
**MUSIC 111-MUSIC APPRECIATION I (UC/CSU) - 3 UNITS**  
 12069 3:10 hrs/wk TBA Bremen, J D  
 12083 3:10 hrs/wk TBA Bremen, J D  
 12099 3:10 hrs/wk TBA Bremen, J D  
 24589 6:30 hrs/wk TBA Bremen, J D  
*(Starts 10/22/2018, Ends 12/15/2018)*  
**PHILO 1-INTRODUCTION TO PHILOSOPHY (UC/CSU) - 3 UNITS**  
 25792 3:10 hrs/wk TBA Siddiqui, I  
**PHYSIOL 1-INTRODUCTION TO HUMAN PHYSIOLOGY (UC/CSU) - 4 UNITS**  
 Enrollment Requirement: BIOLOGY 3 OR BIOLOGY 5 OR BIOLOGY 6 OR BIOLOGY 7  
 15871 lec 3:10 hrs/wk TBA Roberts, T J HYBRID  
 & 15878 lab 8:00 - 11:10 M Ahmadpanah, S M AV124

**POL SCI 1-THE GOVERNMENT OF THE UNITED STATES (UC/CSU) - 3 UNITS**  
 17231 3:10 hrs/wk TBA Howard, T  
 17238 3:10 hrs/wk TBA Howard, T  
 24648 6:30 hrs/wk TBA Robert, L A  
*(Starts 10/22/2018, Ends 12/15/2018)*  
**POL SCI 2-MODERN WORLD GOVERNMENTS (UC/CSU) - 3 UNITS**  
 18354 3:10 hrs/wk TBA Howard, T  
**POL SCI 5-THE HISTORY OF WESTERN POLITICAL THOUGHT (UC/CSU) - 3 UNITS**  
 27006 3:10 hrs/wk TBA Howard, T  
**POL SCI 7-CONTEMPORARY WORLD AFFAIRS (UC/CSU) (RPT 1) - 3 UNITS**  
 27007 3:10 hrs/wk TBA Howard, T  
**POL SCI 19-WOMEN IN POLITICS (UC/CSU) - 3 UNITS**  
 18442 3:10 hrs/wk TBA STAFF  
**POL SCI 20-RACE AND ETHNICITY IN POLITICS (UC/CSU) - 3 UNITS**  
 18446 3:10 hrs/wk TBA Howard, T  
**POL SCI 50-INTRODUCTION TO RESEARCH IN POLITICAL SCIENCE (UC/CSU) - 3 UNITS**  
 24647 6:30 hrs/wk TBA Howard, T  
*(Starts 10/22/2018, Ends 12/15/2018)*  
**PSYCH 1-GENERAL PSYCHOLOGY I (UC/CSU) - 3 UNITS**  
 19460 3:10 hrs/wk TBA Haynes, S  
**PSYCH 2-BIOLOGICAL PSYCHOLOGY (UC/CSU) - 3 UNITS**  
 Enrollment Requirement: PSYCH 1  
 22465 3:10 hrs/wk TBA STAFF  
**PSYCH 11-CHILD PSYCHOLOGY (UC/CSU) - 3 UNITS**  
 20036 3:10 hrs/wk TBA Zanders, C  
**PSYCH 14-ABNORMAL PSYCHOLOGY (UC/CSU) - 3 UNITS**  
 Enrollment Requirement: PSYCH 1  
 20075 3:10 hrs/wk TBA Lee, S  
**PSYCH 41-LIFE-SPAN PSYCHOLOGY: FROM INFANCY TO OLD AGE (UC/CSU) - 3 UNITS**  
 20188 3:10 hrs/wk TBA STAFF  
 20189 3:10 hrs/wk TBA STAFF  
**REAL ES 1-REAL ESTATE PRINCIPLES (CSU) - 3 UNITS**  
 22529 3:10 hrs/wk TBA Rose, M I  
**REAL ES 5-LEGAL ASPECTS OF REAL ESTATE I (CSU) - 3 UNITS**  
 Enrollment Requirement: REAL ES 1  
 26407 3:10 hrs/wk TBA Ardrey, S D  
**SOC 1-INTRODUCTION TO SOCIOLOGY (UC/CSU) - 3 UNITS**  
 15993 3:00 - 6:10 W Wright, K M SSEC314  
*Note: This is a Hybrid course with significant multimedia component. . On the first day of the term, go to Canvas through the student portal <https://mycollege.laccd.edu> or through <https://ilearn.laccd.edu>. For more information about online classes, go to <http://www.lasc>*  
 15977 3:10 hrs/wk TBA Wright, K M  
 24649 6:30 hrs/wk TBA Wright, K M  
*(Starts 10/22/2018, Ends 12/15/2018)*  
**SOC 2-AMERICAN SOCIAL PROBLEMS (UC/CSU) - 3 UNITS**  
 17773 3:10 hrs/wk TBA Wright, K M  
**SOC 11-RACE AND ETHNIC RELATIONS (UC/CSU) - 3 UNITS**  
 Enrollment Requirement: SOC 1 and SOC 2  
 17956 12:45 - 3:55 M Wright, K M SSEC314  
*This is a Hybrid class with a significant multimedia component. On the first day of the term, go to Canvas through the student portal <https://mycollege.laccd.edu> or through <https://ilearn.laccd.edu>. For more information about online classes, go to <http://www.lasc>*  
**SOC 50-INTRODUCTION TO SOCIAL JUSTICE STUDIES - 3 UNITS**  
 26376 12:45-2:45 W Wright, K M SSEC314  
*This is a Hybrid class with a significant multimedia component. On the first day of the term, go to Canvas through the student portal <https://mycollege.laccd.edu> or through <https://ilearn.laccd.edu>. For more information about online classes, go to <http://www.lasc>*  
**SUPV 1-ELEMENTS OF SUPERVISION (CSU) - 3 UNITS**  
 19096 3:10 hrs/wk TBA Miramontes, R  
**THEATER 100-INTRODUCTION TO THE THEATER (UC/CSU) - 3 UNITS**  
 25819 3:10 hrs/wk TBA Evans, J P

## HYBRID CLASSES

A Hybrid course includes all requirements of the Online-Assisted course, utilizing up to 50% of Online features, such as Course Documents, Discussion Boards, Virtual Classrooms, Groups, Assignments, External Links, Digital Drop Boxes and Grade Books, etc. A Hybrid course can: 1) utilize Course Management System (CMS) features to enhance communication and collaboration that is supplemental to in-class participation, 2) utilize the CMS to strictly enhance course content delivery or, 3) use a combination of the two. The course can be offered during regularly scheduled class times or with Online components that replace some of the regularly scheduled class meetings. Notice of face-to-face class sessions will be given by instructors in their syllabi and in the class schedule

### BIOLOGY 3-INTRODUCTION TO BIOLOGY (UC/CSU) - 4 UNITS

15753 lec 3:10 hrs/wk TBA Kim, K Hybrid  
& 15771 lab 11:10 - 2:20 M Oswald, S AV123

### BIOLOGY 5-INTRODUCTION TO HUMAN BIOLOGY (UC/CSU) - 4 UNITS

18029 lec 3:10 hrs/wk TBA Roberts, T J HYBRID  
& 18031 lab 9:35 - 12:45 W Oswald, S AV124

### CH DEV 48-POSITIVE GUIDANCE IN EARLY CHILDHOOD SETTINGS (CSU) - 3 UNITS

21929 3:10 hrs/wk TBA Brinson, L L HYBRID

### COMM 101-PUBLIC SPEAKING (UC/CSU) - 3 UNITS

24587 11:10 - 2:45 WF Taylor, K L COX530

*This class is a hybrid course; it meets on campus the following dates: 11/14, 11/26, 11/28, 12/3 and 12/5. (Starts 10/22/2018, Ends 12/15/2018)*

### CAOT 1-COMPUTER KEYBOARDING AND DOCUMENT APPLICATIONS I (CSU) - 3 UNITS

16966 lec 8:00 - 10:05 M Magee, C L SOCTE202  
& 16969 lab 3:10 hrs/wk TBA Magee, C L HYBRID

### CAOT 82-MICROCOMPUTER SOFTWARE SURVEY IN THE OFFICE (CSU) - 3 UNITS

26420 lec 11:10 - 1:15 T Magee, C L SOCTE202  
& 26421 lab 3:10 hrs/wk TBA Magee, C L HYBRID

### CAOT 84-MICROCOMPUTER OFFICE APPLICATIONS: WORD PROCESSING (CSU) - 3 UNITS

26422 lec 11:10 - 1:15 W Magee, C L SOCTE202  
& 26423 lab 3:10 hrs/wk TBA Magee, C L Hybrid

### CO SCI 602-INTRODUCTION TO COMPUTER SCIENCE (UC/CSU) - 3 UNITS

13225 lec 11:10 - 1:15 W Haghoo, M SOCTE204  
& 13231 lab 2:05 hrs/wk TBA Haghoo, M HYBRID

### CO SCI 636-INTRODUCTION DATA STRUCTURES (UC/CSU) - 3 UNITS

26424 lec 1:00 - 3:05 T Holland, H L SOCTE204  
& 26425 lab 2:05 hrs/wk TBA Holland, H L HYBRID

### CO SCI 639-PROGRAMMING IN C (UC/CSU) - 3 UNITS

26426 lec 11:1-:00 - 1:15 M Haghoo, M SOCTE204  
& 26427 lab 2:05 hrs/wk TBA Haghoo, M HYBRID

### CO SCI 681-INTRODUCTION TO COMPUTER NETWORKING (CSU) - 4 UNITS

~~26428 lec 1:00 - 4:10 Th Bowman, J SOCTE204~~  
& ~~26429 lab 2:05 hrs/wk TBA Bowman, J HYBRID~~

### MICRO 1-INTRODUCTORY MICROBIOLOGY (UC/CSU) - 5 UNITS

21330 lec 3:10 hrs/wk TBA Kim, K HYBRID  
& 21331 las 8:00 - 11:10 TTh Syed, E N AV120

### PHYSIOL 1-INTRODUCTION TO HUMAN PHYSIOLOGY (UC/CSU) - 4 UNITS

15871 lec 3:10 hrs/wk TBA Roberts, T J HYBRID  
& 15878 lab 8:00 - 11:10 M Ahmadpanah, S M AV124

### SOC 1-INTRODUCTION TO SOCIOLOGY (UC/CSU) - 3 UNITS

15993 3:00 - 6:10 W Wright, K M SSEC314  
15977 3:10 hrs/wk TBA Wright, K M  
24649 6:30 hrs/wk TBA Wright, K M

*(Starts 10/22/2018, Ends 12/15/2018)*

### SOC 11-RACE AND ETHNIC RELATIONS (UC/CSU) - 3 UNITS

17956 12:45 - 3:55 M Wright, K M SSEC314

### SOC 50-INTRODUCTION TO SOCIAL JUSTICE STUDIES - 3 UNITS

26376 12:45-2:45 W Wright, K M SSEC314

### SUPV 1-ELEMENTS OF SUPERVISION (CSU) - 3 UNITS

19096 3:10 hrs/wk TBA Miramontes, R

### THEATER 100-INTRODUCTION TO THE THEATER (UC/CSU) - 3 UNITS

25819 3:10 hrs/wk TBA Evans, J P

## SATURDAY CLASSES

(UNLESS OTHERWISE NOTED, SATURDAY CLASSES BEGIN ON SATURDAY, SEPTEMBER 1, 2018)

### ANATOMY 1-INTRODUCTION TO HUMAN ANATOMY (UC/CSU) - 4 UNITS

14837 lec 8:00 - 11:10 Sa Romero, R AV103  
& 14846 lab 11:20 - 2:30 Sa Romero, R AV120

### BIOLOGY 3-INTRODUCTION TO BIOLOGY (UC/CSU) - 4 UNITS

15656 lec 8:00 - 11:10 Sa Elfarissi, H AV108  
& 15669 lab 11:20 - 2:30 Sa Elfarissi, H AV123

### CH DEV 7-INTRODUCTION TO CURRICULUM IN EARLY CHILDHOOD EDUCATION (CSU) - 3 UNITS

Enrollment Requirement: Child Development 1 and 2, English 28 or 145 or higher.

Additional Requirements: TB Test within one year and Immunizations (Pertussis, MMR, and Influenza). Note: All students must bring a copy of their transcript, TB Test and Immunizations on the first day of class showing proof of completion of Enrollment Requirement.

19420 8:00 - 11:10 Sa Amos, G E CDC217

### CH DEV 27-ADVANCED CURRICULUM: SCIENCE AND MATH IN EARLY CHILDHOOD (CSU) - 3 UNITS

25281 8:00 - 11:10 Sa Garcia Oliva, C E CDC228

### CH DEV 34-OBSERVING AND RECORDING CHILDREN'S BEHAVIOR (CSU) - 3 UNITS

25280 11:20 - 2:30 Sa Juarez, M M CDC218

### CH DEV 42-TEACHING IN A DIVERSE SOCIETY (CSU) - 3 UNITS

21925 8:00 - 11:10 Sa Robinson, D L CDC214

### CH DEV 44-EARLY INTERVENTION FOR CHILDREN WITH SPECIAL NEEDS (CSU) - 3 UNITS

12798 8:00 - 11:10 Sa Robinson, D L CDC214

### ENGLISH 145-ACCELERATED READING, REASONING, AND WRITING - 3 UNITS

25838 lec 8:00 - 11:10 Sa Diaz, D SSEC217  
& 25840 lab 1:00 hrs/wk TBA Diaz, D SSEC116

### ENGLISH 101-COLLEGE READING AND COMPOSITION I (UC/CSU) - 3 UNITS

Enrollment Requirement: ENGLISH 28, ENGLISH 31, ENGLISH 101 OR Placement.  
19093 8:00 - 11:10 Sa Johnson, L D SSEC218

### ENGLISH 103-COMPOSITION AND CRITICAL THINKING (UC/CSU) - 3 UNITS

Enrollment Requirement: ENGLISH 101

20534 8:00 - 11:10 Sa DeFrance, R SSEC102

### ESL/CVCS 14CE-ESL AND CIVICS V (REPEATABLE) - 0 UNIT

21261 9:00 - 12:10 Sa Lopez, R P COX536

### ESL/CVCS 15CE-ESL AND CIVICS VI (REPEATABLE) - 0 UNIT

10035 9:00 - 12:10 Sa Bennitt, B K SSEC201A

10043 9:00 - 12:10 Sa Simons, G L SOCTE217

10259 9:00 - 12:10 Sa Urena, R COX530

26006 9:00 - 12:20 Su Bennitt, B K S OFFSITE

### HEALTH 11-PRINCIPLES OF HEALTHFUL LIVING (UC/CSU) - 3 UNITS

22596 9:00 - 12:10 Sa Neequaye, G N AV109

### HISTORY 43-THE MEXICAN-AMERICAN IN THE HISTORY OF THE UNITED STATES I (UC/CSU) - 3 UNITS

19741 8:00 - 11:10 Sa Soto, J SSEC315

### MATH 227-STATISTICS (UC/CSU) - 4 UNITS

Enrollment Requirement: MATH 122 OR MATH 125 OR Placement

20899 10:15 - 12:20 FSa Patvakanyan, Y SSEC125A

### PHYSIOL 1-INTRODUCTION TO HUMAN PHYSIOLOGY (UC/CSU) - 4 UNITS

Enrollment Requirement: BIOLOGY 3 OR BIOLOGY 5 OR BIOLOGY 6 OR

BIOLOGY 7

15858 lec 11:20 - 2:30 Sa STAFF AV103

& 15865 lab 8:00 - 11:10 Sa STAFF AV124

### POL SCI 1-THE GOVERNMENT OF THE UNITED STATES (UC/CSU) - 3 UNITS

17199 9:00 - 12:10 Sa Home, D L SSEC201B

### VOC ED 3CE-WORKPLACE READINESS - COMPUTERS (REPEATABLE) - 0 UNIT

17873 8:30 - 11:40 Sa Duarte, A COX523



# THE WEEKEND COLLEGE

A Program of the Los Angeles Community College District

## 8 WEEK CLASSES

Most classes are approved for transfer to the UCs and CSUs and meet various graduation requirements at all LACCD Colleges.

Attend one 3-hour in-person lecture per week on Saturday or Sunday + online homework assignments.

## ALL CURRENT LACCD STUDENTS ELIGIBLE TO REGISTER HERE

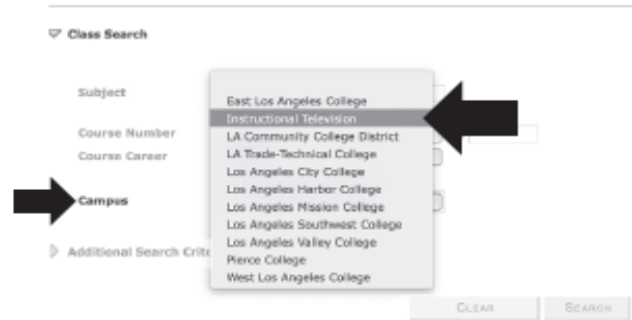

Be sure to select **Instructional Television** as the campus in the registration window.

### FALL 2018 SESSION A August 27 — October 21

CLASSES	SATURDAY CAMPUS		SUNDAY CAMPUS	
	9 AM	1:30 PM	9 AM	1:30 PM
ART 101	City	West	Valley	Pierce
CHICANO 44	City	West	Valley	Mission
EARTH 1	City	West	Valley	Mission
ECON 1	City	West	Pierce	Valley
ENGLISH 28	City	West	Mission	Valley
HISTORY 11	West	City	Pierce	Valley
MATH 115	West	City	Mission	Pierce
MATH 125	West	City	Mission	Pierce
MATH 227	West	City	Mission	Pierce
PSYCH 1	West	City	Pierce	Mission

### FALL 2018 Session B October 22 — December 16

CLASSES	SATURDAY CAMPUS		SUNDAY CAMPUS	
	9 AM	1:30 PM	9 AM	1:30 PM
ART 102	City	West	Valley	Pierce
ANTHRO 101	City	West	Valley	Mission
COMM 101	City	West	Pierce	Mission
EARTH 2	City	West	Mission	Valley
ECON 2	City	West	Pierce	Valley
ENGLISH 101	City	West	Mission	Valley
ENGLISH 102	West	City	Pierce	Valley
POL SCI 1	West	City	Mission	Pierce
MATH 125	West	City	Mission	Pierce
MATH 227	West	City	Mission	Pierce
PSYCH 41	West	City	Pierce	Mission

For classroom locations and class numbers, visit [lamission.edu/ITV](http://lamission.edu/ITV)

**Some classes now held at Mission College!**

Website: [www.lamission.edu/itv](http://www.lamission.edu/itv) | Telephone: 818.833.3595  
 Email: [weekendcollege@lamission.edu](mailto:weekendcollege@lamission.edu)

# Student Services

## INFORMATION AND TELEPHONE NUMBERS FOR STUDENT SERVICES

ADMISSIONS & RECORDS, STUDENT SERVICES BUILDING (SSB) ROOM 102 .....	323-241-5321
ASSOCIATED STUDENT ORGANIZATION (ASO) – SSB118 .....	323-241-5253
ASSESSMENT – SSB204.....	323-241-5361
BRIDGES TO SUCCESS – SSB205 .....	323-241-5281
BUSINESS OFFICE – SSB103.....	323-241-5301
CalWORKs/GAIN – SSB217 .....	323-241-5477
CAMPUS BOOKSTORE – SSB132.....	323-241-5091
CAREER CENTER – SSB228 .....	323-241-5406
CHILD DEVELOPMENT CENTER (CDC).....	323-241-5000
<i>Monday through Thursday: 7:30 a.m. to 3:00 p.m. and Fridays 7:30 a.m. to Noon</i>	
<i>The Child Development Center is part of the Child Development Program and also serves as a laboratory school for students enrolled at Los Angeles Southwest College majoring in Child Development. The CDC provides early care and education for Infants and Toddlers 18 months to 36 months, Pre-schoolers 36 months to 5 years; and school-age children 6 to 10 years during the evening.</i>	
COMMUNITY SERVICES – SSB206 .....	323-241-5288
COUNSELING – SSB227 .....	323-241-5200
DISABLED STUDENTS PROGRAM & SERVICES (DSP&S) – SSB117.....	323-241-5480
EXTENDED OPPORTUNITY PROGRAM & SERVICES (EOP&S) – SSB218 .....	323-241-5484
FINANCIAL AID – SSB104 .....	323-241-5338
HEALTH CENTER – SSB115 .....	323-241-5252
Monday, Wednesday & Thursday: 9:00 a.m. to 3:00 p.m. and Tuesday and Friday: 9:00 a.m. to 5:00 p.m.	
FOR LIFE THREATENING EMERGENCIES, CALL THE CAMPUS SHERIFF'S OFFICE.....	323-241-5311 or Dial 911
INTERCOLLEGIATE ATHLETICS – SSB209 .....	323-241-5409
INTERNATIONAL STUDENTS – SSB116.....	323-241-5281
LIBRARY – COX BUILDINGS, SECOND THROUGH FOURTH FLOORS .....	323-241-5235
MIDDLE COLLEGE HIGH SCHOOL .....	323-418-4700
STUDENT SERVICES ADMINISTRATION – SSB209.....	323-241-5279
STUDENT SUCCESS CENTER .....	323-241-5456
TALENT SEARCH – SSB116 .....	323-242-5523
TRIO SCHOLARS – SSB229 .....	323-241-5392
TRIO STEM SCHOLARS – SSB229 .....	323-241-5392
UPWARD BOUND – SSB208 .....	323-241-5378
VETERANS SERVICES – SSB207 .....	323-241-5307

# Campus Directions

**Los Angeles Southwest College is located at 1600 West Imperial Highway at Denker Avenue in South Los Angeles**

**From Hawthorne & South Bay:** Take the San Diego (405) Freeway north and then exit at Imperial Highway. Turn right onto Imperial Highway and proceed east about three miles. The campus is one block east of Western Avenue.

**From Downtown Los Angeles:** Take the Harbor (110) Freeway south and then exit at Imperial Highway. Proceed west for about two miles to 1600 West Imperial Highway.

**From Inglewood & Lennox:** Take Prairie Avenue South to Imperial Highway. Make a left and proceed east to Imperial Highway for about two miles. The campus is one block east of Western Avenue and Imperial Highway at Denker Avenue.

**From Compton & Watts:** Take the 105 Freeway west to Vermont Avenue. Turn right and proceed north on Vermont Avenue for about ¼ mile. Turn left at the intersection of Vermont Avenue and Imperial Highway, and proceed west on Imperial Highway for about one mile.

## SAFETY

The college is concerned about your safety. In case of an emergency, detailed instructions are posted throughout the campus. Take a few minutes to read them and plan for your safety. In an emergency, remember these key points:

- Be calm and assess the situation,
- Help classmates who appear to be having difficulty,
- Stay out of the way of doors and driveways so emergency personnel can get to the problem. Move quickly, but calmly get out of danger, and if all else fails **Call The Campus Sheriff's Office at (323) 241-5311**

# Campus Map

## Los Angeles Southwest College

