



WINTER INTERSESSION

January 5 - February 6

SPRING SEMESTER

February 9 - June 8

2009

SCHEDULE OF CLASSES



Los Angeles Mission College



Welcome to Los Angeles Mission College!

Mission College's motto of OUR MISSION IS YOUR SUCCESS has never been more appropriate. With the strong support of our community, Mission College has established itself as the choice of those who wish to fulfill their educational dreams.

Our commitment is to assist you on the path to success. You provide the goal and we will make sure that you are able to connect with your future. So set your educational path and use the college resources to help you along the way. Dare to dream!

The 2008 Winter Schedule of Classes offers a variety of college credit courses and programs, as well as noncredit, and community education courses. We have flexible scheduling and outstanding programs to fit your needs.

Our focus is you! We have committed faculty and caring staff who are always available to assist you.

You will notice that there are many changes taking place around you. The college is changing and growing dramatically with the completion of the new buildings and parking structure. Mission will continue to grow right along with you with the addition of more classroom space, a fitness center, a media arts facility, a child care facility and a center for applied sciences and technology.

Mission College will help you reach your education goals. I encourage you to learn more about Mission. Simply browse the web site. Take a tour of our campus in person with one of our friendly staff members. You will enjoy getting to know Mission College and we look forward to getting to know you.

Sincerely,

A handwritten signature in black ink that reads "Judith Valles". The signature is written in a cursive, flowing style.

*Judith Valles
President, Los Angeles Mission College*

Alternate formats of schedule available. Please call 818.833.3313

Table of Contents

LACCD ADMINISTRATION	2	ADMISSION APPLICATION	5
CALENDAR	3	PREREQUISITES, COREQUISITES, ADVISORIES	7
ADMISSION & ENROLLMENT	4	HOW TO READ THE SCHEDULE OF CLASSES	8

WINTER INTERSESSION

ADMINISTRATION OF JUSTICE	9	DEVELOPMENTAL COMMUNICATIONS	11	LAW	14
ART	9	EDUCATION	11	MATHEMATICS	15
BUSINESS	9	ENGLISH	12	PHILOSOPHY	15
BUSINESS - ECONOMICS	9	ENGLISH AS A SECOND LANGUAGE	12	PHYSICAL EDUCATION	16
BUSINESS - MANAGEMENT	9	ENVIRONMENTAL SCIENCE	13	PHYSICS	16
BUSINESS - MARKETING	9	FAMILY & CONSUMER STUDIES	13	POLITICAL SCIENCE	16
CHEMISTRY	10	FOOD SERVICE MANAGEMENT	13	PSYCHOLOGY	16
CHICANO STUDIES	10	GEOGRAPHY	13	SOCIOLOGY	17
CHILD DEVELOPMENT	10	HEALTH	13	SPEECH COMMUNICATION	17
CINEMA	11	HISTORY	14	SUPERVISED LEARNING ASSISTANCE	17
COMPUTER APPLICATIONS & OFFICE TECHNOLOGIES	11	HUMANITIES	14		
		INTERIOR DESIGN	14		
ONLINE/ HYBRID CLASSES	18	PAGE	20	ITV	22

SPRING SEM ESTER

ADMINISTRATION OF JUSTICE	23	COOPERATIVE EDUCATION	34	MUSIC	48
AFRICAN AMERICAN STUDIES	23	DEVELOPMENTAL COMMUNICATIONS	35	OCEANOGRAPHY	48
ANATOMY	23	DRAFTING	35	PERSONAL DEVELOPMENT	48
ANTHROPOLOGY	24	EDUCATION	36	PHILOSOPHY	49
ART & MULTIMEDIA - ART	24	ENGINEERING, GENERAL	36	PHILOSOPHY	49
ART & MULTIMEDIA - MULTIMEDIA	25	ENGLISH	36	PHOTOGRAPHY	49
ASTRONOMY	27	ENGLISH AS A SECOND LANGUAGE	37	PHYSICAL SCIENCE	50
BIOLOGY	27	FAMILY & CONSUMER STUDIES	39	PHYSICS	50
BUSINESS	27	FOOD SERVICE MANAGEMENT	40	PHYSIOLOGY	51
BUSINESS - ACCOUNTING	28	FRENCH	41	POLITICAL SCIENCE	51
BUSINESS - ECONOMICS	28	GEOGRAPHY	41	PSYCHOLOGY	51
BUSINESS - FINANCE	28	HEALTH	42	SOCIOLOGY	52
BUSINESS - MANAGEMENT	28	HISTORY	42	SPANISH	53
BUSINESS - MARKETING	29	HUMANITIES	43	SPEECH COMMUNICATION	53
CHEMISTRY	29	INTERIOR DESIGN	43	SUPERVISED LEARNING ASSISTANCE	53
CHICANO STUDIES	29	ITALIAN	44	NON CREDIT PROGRAM -	
CHILD DEVELOPMENT	30	LAW	44	CONTINUING EDUCATION	54
CINEMA	32	LEARNING SKILL	45	BASIC SKILLS	54
COMPUTER APPLICATIONS & OFFICE TECHNOLOGIES	32	LIBRARY SCIENCE	45	CIVICS ESL	54
COMPUTER SCIENCE		LINGUISTICS	45	OFF CAMPUS CLASSES	54
INFORMATION TECHNOLOGY	33	MATHEMATICS	45	SHORT TERM CLASSES	55
		MICROBIOLOGY	47	FINAL EXAM SCHEDULE	56
TELEPHONE ENROLLMENT (STEP)	57	MISSION TO SUCCESS	67	STUDENT I.D.	79
FINANCIAL AID	62	MISION HACIA EL EXITO	67	BUILDINGS & CLASSROOMS	80
FEE WAIVER APPLICATION	63	IGETC ADVISING FORM	68	LOCATION MAPS	82
CALIFORNIA NONRESIDENT TUITION		CSU ADVISING FORM	70	PROGRAM PLANNERS	84
EXEMPTION REQUEST	65	GENERAL POLICIES	71	ACADEMIC DEPARTMENTS	86
ESL PROGRAM	66	STUDENT HEALTH FEES	76	DIRECTORY OF COLLEGE SERVICES	87
PROGRAMA DE INGLES COMO		STUDENT SERVICES	77	COMMUNITY EXTENSION PROGRAM	88
SEGUNDO IDIOMA	66	EMERGENCY INFORMATION	79	CAMPUS MAP	Inside back cover

BOARD OF TRUSTEES

Kelly G. Candaele, *President*

Mona Field, *Vice President*

Georgia L. Mercer

Nancy Pearlman

Angela J. Reddock

Miguel Santiago

Sylvia Scott-Hayes

Rose Bustos, *Student Trustee*

DISTRICT ADMINISTRATION

Dr. Marshall E. Drummond, *Chancellor*

Dr. Adriana D. Barrera, *Deputy Chancellor*

John Clerx, *Vice Chancellor for Educational Support Services*

Gary Colombo, *Vice Chancellor for Institutional Effectiveness*

Marvin Martinez, *Vice Chancellor for Economic and Workforce Development*

Larry H. Eisenberg, *Executive Director, Facilities Planning and Development*

Camille A. Goulet, *General Counsel*

Jeanette Gordon, *Chief Financial Officer/Treasurer*

MISSION COLLEGE ADMINISTRATION

Judith Valles, *President*

Alma Johnson-Hawkins, *Vice President, Academic Affairs*

Dr. Karen A. Hoefel, *Vice President, Administrative Services*

Joe S. Ramirez, *Vice President, Student Services*

Edgardo E. Zayas, *Dean, Academic Affairs*

Maury Pearl, *Dean, Institutional Research, Planning and Information Technology*

Alfred Romulo, *Associate Dean, Academic Affairs*

Susan Rhi-Kleinert, *Assistant Dean, Title V*

Ludi Villegas-Vidal, *Acting Dean, Student Services*

REGISTRATION INFORMATION

Website:

www.lamission.edu

Telephone Registration Numbers:

818.988.2222, 213.689.8888,
310.605.0505, 323.226.1999

Admissions Registrations Hours:

8:00 am - 7:00 pm Monday-Thursday
8:00 am - 1:00 pm Friday

If you stop attending a class (or wish to drop a class)

YOU MUST DROP THE CLASS YOURSELF – OFFICIALLY – on or before *February 8 for Winter, May 10 for Spring*, through the Internet, telephone or in person in the Office of Admissions & Records.

Failure to do so may result in a grade of "F" in that class.

VISIT OUR WEBSITE FOR UPDATED INFORMATION ON NEW CLASSES AND CANCELLED CLASSES www.lamission.edu

LATE ENROLLMENT: The college reserves the right to cancel or extend late enrollment for reasons relating to student enrollment, level of financial support, or any other reason at the discretion of the LACCD (District) and Los Angeles Mission College.

NOTE: Contact PACE to obtain information about their deadlines.

Contact the Office of Admissions and Records for deadlines for late start, short-term, and special program classes.

January 5, 2009 – February 8, 2009

February 9, 2009 – June 8, 2009

WINTER INTERSESSION ----- **General Calendar Dates** ----- SPRING SEMESTER

	Applications Accepted Year-Round	
	Assessment & Orientation Year-Round	
December 19	Deadline for K to 8 (Young Student) Application	January 23
January 4	Residency Determination Date	February 8
January 5	DAY & EVENING CLASSES BEGIN	February 9
	Saturday Classes Begin	February 21
April 3	Deadline to Petition for Spring & Summer 2009 Graduation	April 3
	Last day for Section Transfer	March 13
February 8	Classes End	June 1
Last day of class	FINAL EXAMS	June 2-8
February 8	Semester Ends	June 8

PRIORITY Registration Dates

(By appointment only, thru the Internet or telephone)

October 27-29	EOPS & DSPS	November 17-19
October 30-November 7	Continuing Students	November 20-December 12
November 10	New & Re-entering Students	December 15

In-Person Registration

December 29	Walk-in Registration for All Students	January 20
	<i>(Open Class Enrollment)</i>	

ADD Dates

January 8	Deadline to Add Classes	February 20 (full term -16 wks)
	<i>- Late ADDS are not permitted -</i>	

DROP Dates

5 week classes	Drop Classes without Incurring Fees <i>OR</i> with a Refund	Full term -16 wks
January 8	In Person/ Internet/ Telephone*	February 24
	Drop Classes without Receiving a "W"	
January 15	In Person/ Internet/ Telephone	March 6
	Drop Classes with a "W"	
January 30	In Person/ Internet/ Telephone**	May 8

**(Registration/parking/non-resident fees)*

***Letter grade is required from this date forward*

Credit/ No-Credit Dates

January 14	Last Day to Petition	March 13
------------	----------------------	----------

Holidays (College CLOSED)

Winter Holidays - December 24, 25 and 31	Presidents Day - February 13-16
New Year's Holidays - January 1 and 2	Cesar Chavez Holiday - March 31
Martin Luther King Holiday - January 19	Spring Break - April 6-12
	Memorial Day - May 25

Commencement Ceremony (Tentative) - June 9

SUMMER 2009 - Session A: June 15 – July 19, 2009 Session B: July 20 – August 23, 2009

Who can attend Los Angeles Mission College?

LAMC has an open door admissions policy for students who:

- are 18 years of age or over, or
- have completed high school, or
- are under 18 years of age and have their parents' and high school principal's permission to attend.

Becoming a student at LAMC is easy. After you complete the process you will be issued your permanent student identification card.

Apply at the Admission & Records Office...

- If you are a new student, complete an application form. See next page. Bring proof of your social security number. If you do not have a social security number, we will issue a student ID number.
- If you did not attend LAMC last semester, complete an application form. See next page. Bring proof of your social security number.
- Call the STEP system using a touch-tone telephone at the date and time of your enrollment appointment or anytime after your appointment until one day prior to start of classes.

Enroll in Classes

After you complete the college application process, you can conveniently enroll by phone by following the STEP program on the next pages. You can also enroll in person at the Admissions & Records office on campus.

Assessment & Orientation

Upon submitting an application to the college, all new non-exempt (see Matriculation Steps to Success for matriculation exemptions) students are required to go through the assessment process. The results from the assessment process will help place students into the appropriate level of English or ESL & Math courses for their first semester.

All new students are encouraged to participate in orientation. Students will learn about the college, educational programs, services, degree requirements and more.

For more detailed information please consult the current college catalog, which is available in the College Bookstore and on the college's official website,

www.lamission.edu

**Are you eligible for
the enrollment fee waiver? See page 63.**



GO to the four-year, college/university of your choice!

TRANSFER STRATEGY:

- Complete Transferable Math and English requirements in the beginning of your academic career.
- Prepare early with transferable general education courses for California State University and/or University of California, Private or Independent.
- Meet with a Counselor to establish and maintain an educational plan.
- Visit the Transfer Center for transfer advisement/counseling and resources.

818/364-7827 • Lower-Level Campus Center #1518

USEFUL TRANSFER RELATED WEBSITES:

- Articulation Agreements (California Community Colleges, CSU & UC) campuses: www.assist.org
- California State University information and online application: www.csumentor.edu
- University of California: www.ucop.edu
- The Association of Independent California Colleges & Universities: www.aiccu.edu

VISIT OUR WEBPAGE AT:

www.lamission.edu/counseling/transfercenter



Los Angeles Mission College
TRANSFER CENTER
Helping You Get There

1. Student Identification Number

(Leave blank unless you have previously been assigned a Student Identification Number)

8	8						
---	---	--	--	--	--	--	--

The social security number will no longer be used as primary student identifier for students per Civil Code 1798.85. Student Information System (SIS) will generate an identification number for each student who is new to LACCD. Leave blank if you have not been assigned a SID by the district.

2. Social Security Number

--	--	--	--	--	--	--	--

Students are required by law to provide their Social Security Number, which will be used for reporting to the federal government under the Taxpayer Relief Act of 1997 and for financial aid verification. If you do not have a Social Security number, or if you do not wish to use it, please leave blank.

3. Legal Name

Last First Middle Initial

List other names you have used. If none, check box:

Last First Middle Initial

4. Legal Address/Residence (Do not use P.O. Box or Business Address)

Number Street Apt. No.

City State Zip Code

I have lived at this address since: Month Day Year

5. Alternate Identification Number

--	--	--	--	--	--	--	--

If you are a returning student and have been previously assigned an Alternate Identification Number by the district, please complete. Otherwise leave blank.

6. This application is for:

Fall Winter
Spring Summer
Year _____

7. Sex

Female
Male

8. Birth Date

Month Day Year

Age

9. If you have lived at your present address fewer than two years, list previous address(es)

Number/Street/Apt. No. City/State FROM: Mo/Yr TO: Mo/Yr

Number/Street/Apt. No. City/State FROM: Mo/Yr TO: Mo/Yr

13. Contact Information

Primary Telephone: () Area Code Number

E-mail: _____

10. Mailing Address (if different from Legal Address given above)

Number/Street/Apt. No. City/State Zip Code

14. Place of Birth

City State or Foreign Country

11. My present stay in California began on:

Month Day Year

Are any of the following on active military duty? (Please check all that apply)

Yourself Spouse Parents

15. Full name of the most recent High School you attended

Name of High School

City State or Foreign Country

12. The questions below must be answered by every applicant.

At any time in the past two years have you:
(If you are under 19, answer for your parents)

- * Registered to vote in a state other than California? Yes No If yes, what year? _____
- * Filed a legal action in a state other than California? Yes No If yes, what year? _____
- * Attended a non-California college/university as a resident of that state? Yes No If yes, what year? _____
- * Filed as a Non-Resident for California State Income Tax Purposes? Yes No If yes, what year? _____

16. Last College attended. If none, check box:

Name of College Dates Attended

City/State/Foreign Country Degree Awarded

17. I am a citizen of

Country

The LACCD is made up of the following schools. Please check ONE school.

City East Harbor Mission Pierce
Southwest Trade Tech Valley West LA ITV

18. If you are not a United States Citizen, please circle and complete:

- 2. Permanent Resident Alien Permanent Resident or Visa Number
- 3. Temporary Resident Alien
- 4. Refugee, Asylee
- 5. Student Visa (F-1 or M-1 visa)
- 6. Other (Specify): Issue/Adjustment Date
- 7. Visitor Visa (B-1 or B-2 visa)

OFFICE USE ONLY	Residence	Matriculation	High School	College	Concurrent
-----------------	-----------	---------------	-------------	---------	------------

19. Complete this question only if you are under 19 and have never been married.

Name of Parent or Legal Guardian: _____

Relationship to you: Father Mother Legal Guardian Other _____

Is the person a: U.S. Citizen Permanent Resident Alien Other _____

If a Permanent Resident Alien, enter "A-Number" and date of issue: _____

Current residence of this person: _____ From: _____ To: PRESENT
State Month/Year

20. Ethnic Identity (*) Please enter number in box

- | | | |
|---------------------------|--|--------------------------------------|
| 10 = Chinese | 20 = Black, African-American | |
| 11 = Japanese | 30 = Filipino | 60 = American Indian, Alaskan Native |
| 12 = Korean | 40 = Mexican, Chicano,
Mexican-American | 70 = Pacific Islander; Samoan |
| 13 = Laotian | 41 = Central American | 71 = Pacific Islander; Hawaiian |
| 14 = Cambodian | 42 = South American | 72 = Pacific Islander; Guamanian |
| 15 = Vietnamese | 49 = Other Hispanic | 79 = Other Pacific Islander |
| 16 = Indian Sub-Continent | 50 = Caucasian, White | 80 = Other Non-White |
| 19 = Other Asian | | 90 = Decline to state |

21. What is your primary language? (*) Please enter number in box

- | | | |
|--------------|--------------|---------------------------|
| 1 = English | 5 = Filipino | |
| 2 = Armenian | 6 = Japanese | 9 = Spanish |
| 3 = Chinese | 7 = Korean | 10 = Vietnamese |
| 4 = Farsi | 8 = Russian | 11 = Other language _____ |

22. What is your main educational goal? Please enter number in box

- 1 = Prepare for a new career (acquire new job skills)
- 2 = Advance in current job/career (update job skills)
- 3 = Discover/develop career interests, plans and goals
- 4 = Obtain a two-year vocational degree without transfer
- 5 = Obtain a two-year Associate degree without transfer
- 6 = Obtain a vocational certificate without transfer
- 7 = Obtain a Bachelor's degree after completing an Associate's degree
- 8 = Obtain a Bachelor's degree without completing an Associate's degree
- 9 = Maintain certificate or license (e.g. Nursing, Real Estate)
- 10 = Improve basic skills in English, reading or math
- 11 = Complete credits for high school diploma or GED
- 12 = Personal development (intellectual, cultural)
- 13 = Undecided on goal

23. Special Services (*)

The Los Angeles Community College District is committed to increasing your educational success. Each area listed below provides special services. Please indicate those services that interest you.

- | | |
|---|--|
| 1. <input type="checkbox"/> Financial Aid | 5. <input type="checkbox"/> Employment Assistance |
| 2. <input type="checkbox"/> Child Care | 6. Information regarding special services and/or accommodations for students with disabilities may be obtained from the Disabled Student Programs (DSPS) Office. |
| 3. <input type="checkbox"/> Tutoring | 7. Are you from a low income family and in need of special counseling, tutoring, and/or financial aid assistance? <input type="checkbox"/> Yes <input type="checkbox"/> No |
| 4. <input type="checkbox"/> Transfer Assistance | |

(*) NOTICE TO STUDENTS: Your responses to questions marked by this symbol will be used to provide you with information on college programs and services and/or for statistical purposes only. Refusal to provide this information will not be used to deny admission to the college or any of its programs.

If additional information is needed to determine your residence status you will be required to complete a supplemental residence questionnaire and/or to present evidence in accordance with Education Code sections 68040 et seq. The burden of proof to clearly demonstrate both physical presence in California and intent to establish California residence lies with the student.

24. Highest Education Status: Please enter number and year in boxes below

- 1 = Earned a U.S. High School diploma (or will earn one before college semester begins)
- 2 = Enrolled in grade 12 or below when college semester begins
- 3 = Not a High School graduate, currently enrolled in adult school
- 4 = Not a High School graduate, last attended High School
- 5 = Passed the GED or received a certificate of H.S. equivalency
- 6 = Earned California High School Proficiency Certificate
- 7 = Earned a Foreign Secondary diploma or certificate of graduation
- 8 = Earned an Associate degree
- 9 = Earned a Bachelor's or higher degree

Number

Year

25. Enrollment Status: Please enter number in box

- 1 = First time college student
- 2 = First time at this college, after attending another college
- 3 = Returning to this college, after attending another college
- 4 = Returning to this college, without having attended another college
- 5 = Enrolling in this college, while attending school in the 12th or lower grade

26. College Units or degree completed by first day of this term

- Please enter number in box
- | | |
|-----------------|---|
| 1 = 0 units | 4 = 30 to 59 ½ |
| 2 = 1 ½ to 15 ½ | 5 = 60 or more units, no degree |
| 3 = 16 to 29 ½ | 6 = A.A., A.S., B.A., B.S. or higher degree |

27. Veteran (Leave blank, unless you are a veteran)

Were you honorably discharged from the U.S. Armed Forces? Yes No

28. Student Information -- Permission to Release

TYPES OF STUDENT INFORMATION: (1) *Directory Information:* name; city of residence; participation in officially recognized activities and sports; weight and height of athletic team members; dates of attendance; degrees and awards received; and the most recent previous educational institution attended. (2) *College Foundation Information:* name, address, and telephone number. 3) *Four-year College Information:* name, address, and phone number. 4) *Military Recruiting Information:* "Directory information" plus address, telephone number, date of birth, and major field of study.

- I DO NOT permit the college to release *directory information*
- I DO NOT permit the release of information to the *College Foundation*
- I DO NOT permit the release of information to *four-year colleges*
- I DO NOT permit the release of information to the *military*

You may change your Directory Release at any time by completing a Release of Directory Information form and returning it to the Admissions Office.

NON-DISCRIMINATION POLICY

All programs and activities of the Los Angeles Community College District shall be operated in a manner which is free of discrimination on the basis of race, color, national origin, ancestry, religion, creed, sex, pregnancy, marital status, sexual orientation, age, handicap or veterans status (Reference: Board Rule 1202)

In order to ensure the proper handling of all civil rights matters, each college in the District has its own Affirmative Action Representative, Title IX/Sex-Equity Coordinator, Section 504 Coordinator of Handicap Programs, and an Ombudsperson. Direct initial inquiries to the Office of Diversity Programs at (213) 891-2000.

29. Certification

I declare under penalty of perjury that all information on this form is correct. I understand that falsifying or withholding information required on this form shall constitute grounds for dismissal.

REQUIRED SIGNATURE _____

Date _____

Prerequisite: A requirement that must be satisfied before enrolling in the target course.

Corequisite: A requirement that must be taken simultaneously with the target course. However, in some instances the corequisite may be satisfied before enrolling into the target course.

Advisory: A course or condition that a student is advised (but not required) to meet prior to enrolling in the target course.

Registration Limitation

All students need to demonstrate meeting the prerequisite or corequisite requirement in order to enroll into the target course.

- If the student satisfies the requirement by completing a class with a grade of "C" or better at LAMC or through the assessment process, he/she will be cleared for registering into the target course.
- If the student has satisfied the prerequisite or corequisite and/or placement at another college or through another method, he/she must submit the appropriate documentation (i.e. an unofficial transcript and/or placement results) to the counseling office located in the Instructional and Student Services Building (818.364.7655).

Once a counselor reviews the documents and finds that the prerequisite or corequisite has been satisfied, the counselor will issue a course placement authorization form. This form, once signed by the counselor, needs to be turned into the Admissions office along with the necessary add slip by the student for processing.

Prerequisite Challenge

Students without transcripts or other proof of meeting the specified prerequisite or corequisite but believe that they have other clear and reliable evidence that they are adequately prepared to take the target course may go through the prerequisite or corequisite challenge process.

Prerequisite or corequisite may be challenged based on the following:

1. The student has the knowledge or ability to succeed in the target course despite not meeting the prerequisite or corequisite. (Criteria for challenging based on knowledge or ability to succeed will be determined by each Academic Department.);
2. The prerequisite or corequisite is not valid because it has not been established in accordance with the District's policy;
3. The prerequisite or corequisite is being applied in an unlawfully discriminatory manner; and
4. The prerequisite or corequisite has not been made reasonably available causing the student undue delay in completing his/her educational goal.

Prerequisite Challenge Process

1. Pick up the challenge form at the Counseling Office. It is recommended that a student seeking to go through the challenge process meet with a counselor to discuss the process in further detail.
2. All challenge forms must be processed prior to the add deadline as stated in the Schedule of Classes (please note: the challenge process takes five working days to complete). Challenges filed after this deadline will be considered for the following semester. If space is available in a course when a student files a challenge to the prerequisite or corequisite, the student will be allowed to enroll into the course during the challenge process. If the challenge is approved or the college fails to resolve the challenge within 5 working days, the student shall be allowed to remain in the course. If the challenge is denied, the student will be notified and dropped administratively. If no space is available in the course when a challenge is filed and approved, the student shall be permitted to enroll for the following semester.
3. Students need to complete the challenge form, attach appropriate documentation and take the form to the Chair and/or Vice Chair of the department through which the course in question is being offered.
4. The Department Chair and/or Vice Chair will approve or deny the challenge. If the Chair and/or Vice Chair is the instructor of the course that the student wishes to enter, then the Chair and/or Vice Chair will identify another faculty member in the discipline to review and approve the challenge form.
 - Once the challenge is approved/denied and signed, the Chair and/or Vice Chair of the department or designated faculty member will return the form to the Matriculation Coordinator.
 - The Matriculation Coordinator will contact the student of the results of the challenge.
 - If the challenge is approved, the student will be given a course placement authorization that the student will take to Admissions along with the necessary add form for processing.
5. If the challenge is denied, the student may appeal the decision to the Vice President of Academic Affairs. Notification of the appeal decision will be sent to the student within 5 working days after its receipt.

How to Read the Schedule of Classes

Classes are listed in alphabetical order from Administration of Justice to Supervised Learning Assistance. Check Real Time Schedule on the web.

BUSINESS - ACCOUNTING Business & Law

Course Number	Course Name	Transferability	Units
---------------	-------------	-----------------	-------

001 INTRODUCTORY ACCOUNTING 1 (UC:CSU) 5 UNITS

Prerequisite: None.

All sections may be taken for honors credit.

0125	10:40-1:10	MW	Bommer, T	INST 2008
0126	10:40-1:10	TTh	Bommer, T	INST 2008

Bold Print indicates
Classes that begin at
3:30 pm or later

3149	4:20-6:50	MW	Bommer, T	INST 2008
3150	7:00-9:50	MW	Brashear, C	INST 2008
3151	7:00-9:50	TTh	Ordonez, R	CSB 208

Section No.	Time & Day(s)	Instructor	Building Room
-------------	---------------	------------	---------------

001 TAX ACCOUNTING (CSU) 3 UNITS

Italics indicates
Saturday Classes

<i>0128</i>	<i>9:00-5:30</i>	<i>S</i>	<i>Staff</i>	<i>INST 1013</i>
-------------	------------------	----------	--------------	------------------

Short-Term Classes

(8 Week Class - Starts 2/02/2008, Ends 3/21/2008)

BUILDING KEY

BUNG: Bungalows (East of Instructional Building)

CAC: Cultural Arts Center, (adjacent parking structure)

CCDS: Center for Child Development Studies
Northeast section of campus

CMPC: Campus Center Building (college campus)

CSB: Collaborative Studies Building,
Northeast section of campus

FOOT: Physical Education Building,
12843 Foothill Blvd., Suite B

INST: Instructional Building (college campus)

LRC: Library Building (college campus)

ELCRGOLF: El Cariso Golf Course

ELCRPARK: El Cariso Park

OFF CAMPUS LOCATIONS - see location map page 82

ADMS-HS - Jane Addams High School	GRID-ES - Gridley Elementary	OFY-BUR2 - Options for Youth - Burbank
ARLT-HS - Arleta High School	KENN-HS - John F. Kennedy High School	OFY-NORT - Options for Youth - Northridge
AROUND COR - Around the Corner	KIRK-HS - Kirk Douglas High School	OFY-VNYS - Options for Youth - Van Nuys
CC-MS - Community Charter Middle School	LNDN-HS - Jack London High School	POLY-HS - Polytechnic High School
CC-RC - Child Care Resource Center	MAC-MS - Maclay Middle School	ROGR-HS - Rogers High School
CCEP - Community Charter Early Prep.	MONROE - James Monroe High School	SFDO-HS - San Fernando High School
DISC PREP - Discovery Charter Prep.	MSSNBOWL - Mission Hills Bowl	SFDO-MS - San Fernando Middle School
DYER-ES - Dyer Elementary	MTRO TRNS - Metro (MTA)	STRAT-ES - Strathern Elementary
EINST-HS - Albert Einstein High School	NOVA - North Occupational Valley Academy	SYLM-HS - Sylmar High School
EVRGR-HS - Evergreen High School	OLIVEMNR - Olive Manor Senior Apts.	TIA-CHUC - Tia Chuchas
FOOT-103 - Physical Education Building	OFY-SYL1 - Options for Youth - Sylmar	VALV PARK - Val Verde Park
FULT PREP - Fulton College Prep.	OFY-SYL2 - Options for Youth - Sylmar	VAUG CTR - Vaughn Center
GLUCK CTR - Gluck Early Education Center	OFY-BUR1 - Options for Youth - Burbank	VERD-HS - Verdugo Hills High School

ADMINISTRATION OF JUSTICE

Business & Law

Chair: Pat Flood 818.364.7715 | Vice Chair: Kelly Enos 818.364.7610

001 INTRO TO ADMINISTRATION OF JUSTICE (UC:CSU) 3.00 UNITS

Prerequisite: None.

The history and philosophy of Administration of Justice including the various subsystems---police, courts, corrections, etc.

3115 LEC 7:00PM-9:30PM MTWTh ENOS, K. CSB 201

ART & MULTIMEDIA - ART

Arts, Health & Physical Education

INSTITUTE OF ART & MULTIMEDIA

Chair: Leslie Milke 818.364.7765 | Vice Chair: Barbara Kerwin 818.367.8561

102 SURVEY OF ART HISTORY II (UC:CSU) 3.00 UNITS

Prerequisite: None. Advisory: English 21.

It is not necessary to take Art 101 before 102, or 109.

Satisfies one of two Art History requirements for Art majors.

A study is made of the historical development of art from the Renaissance through the Twentieth Century, with attention given to the painting, sculpture and architecture of western tradition. Emphasis is put on the relationship of art to culture.

0146 LEC 7:45AM-10:15AM MTWTh STAFF CSB 207

103 ART APPRECIATION I (UC:CSU) 3.00 UNITS

Prerequisite: None. Advisory: English 21.

This class is an introductory course that involves the students in an exploration into the nature and appreciation of the visual arts.

All sections may be taken for honors credit. See the Honors Counselor.

3475 LEC 7:30PM-10:00PM MTWTh RUPPEL, B. CSB 207

201 DRAWING I (UC:CSU) 3.00 UNITS

Prerequisite: None.

Introductory problems in two-dimensional representation of nature with various drawing media; utilizing the elements of design, introductory perspective, with emphasis on the organization of vision and thought in terms of drawing techniques, composition and structure.

Required of Art Majors and Multimedia Block I.

0148 LEC 8:00AM-9:35AM MTWTh ZARCONI, J. CAC 2&3

& LAB 9:45AM-11:20AM MTWTh ZARCONI, J. CAC 2&3

BUSINESS

Business & Law

Chair: Pat Flood 818.364. 7715 | Vice Chair: Vilm a Bernal 818.833.3410

001 INTRO TO BUSINESS (UC:CSU) 3.00 UNITS

Prerequisite: None.

The student will learn the various forms of business organizations. The student will study business management, organization, financing and marketing, and also become acquainted with the risks involved in business and with government's role in business.

3000 LEC 1:25PM-3:55PM MTWTh RUSH, C. INST 2006

005 BUSINESS LAW I (UC:CSU) 3.00 UNITS

Prerequisite: None. Same as Law 1.

A study of the fundamental principles of law as they apply in the business world.

3101 LEC 4:40PM-7:10PM MTWTh RUSH, C. INST 2006

Directed studies opportunities are available on a contract basis under the supervision of an instructor. Students interested in enrolling in the Directed Courses must contact the Department Chair.

BUSINESS-ECONOMICS

Business & Law

Chair: Pat Flood, 818.364. 7715

001 PRINCIPLES OF ECONOMICS I (UC:CSU) 3.00 UNITS

Prerequisite: None.

Introductory course in principles of microeconomic theory.

This class may be taken for honors credit. See the Honors Counselor.

3006 LEC 7:30PM-10:00PM MTWTh ESPINOZA, A. BUNG 9

Economics 1 also offered through ITV. See page 22.

BUSINESS-MANAGEMENT

Business & Law

Chair: Pat Flood 818.364. 7715

002 ORGANIZATION & MANAGEMENT THEORY (CSU) 3.00 UNITS

Prerequisite: None. Advisory: Business 1.

This is a beginning course in theory and practice of management organization.

0138 LEC 10:30 hrs/wk TBA BERNAL, V. INTERNET

www.lamission.edu/business/bernal

013 SMALL BUSINESS ENTREPRENEURSHIP (UC:CSU) 3.00 UNITS

Prerequisite: None.

This course presents a systematic approach to successful small business operation.

3001 LEC 7:30PM-10:00PM MTWTh FUJITANI, D. INST 2005

BUSINESS-MARKETING

Business & Law

Chair: Pat Flood 818.364. 7715

021 PRINCIPLES OF MARKETING (CSU) 3.00 UNITS

Prerequisite: None.

Emphasized how concepts and principles of marketing are applied from a marketing manager perspective in selecting an attractive target market.

0154 LEC 10:30 hrs/wk TBA BERNAL, V. INTERNET

www.lamission.edu/business/bernal





Chair: Said Pazirandeh 818.364.7705

CHEMISTRY COURSE SEQUENCE

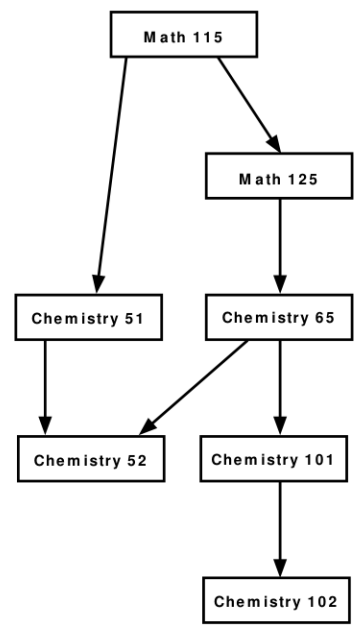

051 FUNDAM ENTALS OF CHEM ISTRY I (UC:CSU) 5.00 UNITS

Prerequisite: Math 115 with a grade of "C" or better, or appropriate Math placement results.

Equivalent to CSUN Chem 103 or 105.

This course is intended for nursing, nutrition, dietetics, food science, and environmental and occupational health majors. It provides an introduction to chemistry for the student with no previous background in chemistry.

Note: Not open for credit to students who have credit in Chem 101.

0131	LEC	9:00AM -12:05PM	MTWThF	STAFF	INST 2003
&	LAB	12:30PM -2:30PM	MTWThF	STAFF	INST 2012

065 INTRO TO GENERAL CHEM ISTRY (UC:CSU) 4.00 UNITS

Prerequisite: Math 125 with a grade of "C" or better, or appropriate Math placement results.

Equivalent to CSUN Chemistry 103 or 105.

This course covers the principles of general chemistry at an elementary level with special emphasis on the applications of chemical principles to everyday life and the development of a basic chemical vocabulary.

3125	LEC	4:40PM -7:10PM	MTWTh	NGUYEN, J.	INST 2003
&	LAB	7:30PM -10:00PM	MTWTh	NGUYEN, J.	INST 2012



Chair: Yolanda Ramil 818.364.7690 | Vice Chair: John Morales 818.364.7679

002 THE MEXICAN-AMERICAN IN CONTEM PORARY SOCIETY (UC:CSU) 3.00 UNITS

Prerequisite: None.

Special attention given to the social, cultural, economic and political elements which differentiates the Mexican-American from other groups in American society.

0143	LEC	10:30 hrs/wk	TBA	MALDONADO, J.	INTERNET
Email: maldonaja@lamission.edu					

0145	LEC	7:45AM -10:15AM	MTWTh	STAFF	BUNG 7
------	-----	-----------------	-------	-------	--------

007 THE MEXICAN-AMERICAN IN THE HISTORY OF THE UNITED STATES I (UC:CSU) 3.00 UNITS

Prerequisite: None.

Traces the historical evolution of the Mexican-American to 1850.

0107	LEC	10:30 hrs/wk	TBA	MORALES, J.	INTERNET
Email: moralejj@lamission.edu					

3075	LEC	7:30PM -10:00PM	TTh	STAFF	CSB 203
&	LEC	5:00 hrs/wk	TBA	STAFF	INTERNET

www.lamission.edu/online

008 THE MEXICAN-AMERICAN IN THE HISTORY OF THE UNITED STATES II (UC:CSU) 3.00 UNITS

Prerequisite: None.

The Mexican-American historical experience from the nineteenth century to the present.

This class may be taken for honors credit. See the Honors Counselor.

0115	LEC	10:30 hrs/wk	TBA	MORALES, J.	INTERNET
Email: moralejj@lamission.edu					

3076	LEC	7:30PM -10:00PM	MTWTh	STAFF	INST 1001
------	-----	-----------------	-------	-------	-----------

037 CHICANO LITERATURE (UC:CSU) 3.00 UNITS

Prerequisite: None.

Analysis of the literary, social, and historical aspects of essay, novel, drama, short story and poetry written by Mexican-Americans.

0118	LEC	10:30 hrs/wk	TBA	MALDONADO, J.	INTERNET
Email: maldonaja@lamission.edu					

0376	LEC	7:45AM -10:15AM	MW	STAFF	CSB 203
&	LEC	5:30 hrs/wk	TBA	STAFF	INTERNET

www.lamission.edu/online

047 THE MEXICAN-AMERICAN WOMAN IN SOCIETY (UC:CSU) 3.00 UNITS

Prerequisite: None.

The social-historical development of the Mexican American woman.

This class may be taken for honors credit. See the Honors Counselor.

0108	LEC	7:45AM -10:15AM	TTh	MOCTEZUMA, R.	CSB 203
&	LEC	5:00 hrs/wk	TBA	MOCTEZUMA, R.	INTERNET

www.lamission.edu/online



Chair: Eloise Cantrell 818.364.7625 | Vice Chair: Lil De Silva 818.364.7673

001 CHILD GROW TH & DEVELOPMENT (UC:CSU) 3.00 UNITS

Prerequisite: None.

Covers the development of a child from the prenatal stage through adolescence.

0155	LEC	10:30 hrs/wk	TBA	HAMMOND, B.	INTERNET
Email: Belinda_Hammond@verizon.net					

0147	LEC	7:45AM -10:15AM	MTWTh	STAFF	CCDS 201
------	-----	-----------------	-------	-------	----------

3050	LEC	4:40PM -6:45PM	Th	RUELAS, J.	CCDS 202
&	LEC	8:15 hrs/wk	TBA	RUELAS, J.	INTERNET

Email: ruelasja@lamission.edu

3051	LEC	7:30PM -10:00PM	MTWTh	RODRIGUEZ, P.	CCDS 201
------	-----	-----------------	-------	---------------	----------

Taught bilingually (English/Spanish).

002 EARLY CHILDHOOD: PRINCIPLES & PRACTICES (CSU) 3.00 UNITS

Prerequisite: None.

Preschool principles, practices (including discipline and guidance) and philosophies.

0156	LEC	10:35AM -1:05PM	MTWTh	SILVER, J.	CCDS 201
------	-----	-----------------	-------	------------	----------

003 CREATIVE EXPERIENCES FOR CHILDREN I (CSU) 3.00 UNITS

Advisory: Child Dev 1 and 2.

Arts, crafts, puppetry, dramatic play.

3002	LEC	4:40PM -7:10PM	MTWTh	RODRIGUEZ, P.	CCDS 201
------	-----	----------------	-------	---------------	----------

Taught bilingually (English/Spanish).

010 CHILD HEALTH

(UC:CSU) 3.00 UNITS

Prerequisite: None.

Health and safety, communicable illness and management, safe environment, child nutrition. Pediatric First Aid and Cardio-Pulmonary-Respiration certificates will be issued.

0124 LEC 1:25PM-3:55PM MTWTh DE SILVA, L. CCDS 202

011 HOME, SCHOOL & COMMUNITY RELATIONS (UC:CSU) 3.00 UNITS**Prerequisite:** None.

Changes in families and schools, parent conferencing and community resources.

3003 LEC 7:30PM-10:00PM MTWTh SAINZ-ANDERSON, C. CCDS 202

Taught bilingually (English/Spanish).

CINEMA

Arts, Health & Physical Education

Chair: Leslie Milke 818.364.7765

003 HISTORY OF MOTION PICTURES

(UC:CSU) 3.00 UNITS

Prerequisite: None.

This course includes history of the development of motion pictures, with examples screened from the silent film to the present day. Emphasis is placed on American feature films.

All sections may be taken for honors credit. See the Honors Counselor.

3113 LEC 6:10PM-7:45PM MTWTh STAFF LRC TCR
& LAB 7:55PM-9:30PM MTWTh STAFF LRC TCR**COMPUTER APPLICATIONS & OFFICE TECHNOLOGIES**

Business & Law

Chair: Pat Flood 818.364.7607

003 RECORDS MANAGEMENT & FILING

2.00 UNITS

Overview of records management including theory and practice.

7051 LEC 10:35AM-11:25AM MTWTh WOODMANSEE, J. INST 2021
& LAB 11:30AM-1:05AM MTWTh WOODMANSEE, J. INST 2021**076 KEYBOARDING FOR DATA PROCESSING**

1.00 UNIT

Keyboarding to improve input speed.

7052 LAB 1:25PM-3:15PM MTWTh WOODMANSEE, J. INST 2021

DEVELOPMENTAL COMMUNICATIONS

Developmental Communications

Chair: TBA | Vice Chair: Terri English 818.364.7893

001 GRAMMAR: APPLIED TO WRITING

(NDA) (Rpt 1) 3.00 UNITS

Prerequisite: None. Class is graded credit/no-credit.

This course offers an introduction to basic grammar as it relates to writing and other communication skills. It covers parts of speech, sentence structure, types of phrases and clauses, verb tenses and agreement, pronoun usage, comparison, capitalization, and punctuation.

0100 LEC 7:45AM-10:15AM MTWTh STAFF LRC 215
3107 LEC 7:30PM-10:00PM MTWTh STAFF LRC 215**022D COMMUNICATIONS LABORATORY D** (NDA) (Rpt 2) 1.00 UNITS**Prerequisite:** None. Class is graded credit/no-credit.

Recommended for students with deficiencies in specific areas such as reading, vocabulary, language skills, and study skills. Provides individualized tutoring.

0106 LAB 7:05 hrs/wk TBA SCUDERI, R. INST 1018

Note: Class is geared for disabled students.

Directed studies opportunities are available on a contract basis under the supervision of an instructor. Students interested in enrolling in the Directed Courses must contact the Department Chair.

036A READING II: COMPREHENSION & RELATED SKILLS A

(NDA) (Rpt 1) 3.00 UNITS

Prerequisite: None. Class is graded credit/no-credit.

Intermediate course in reading; emphasizes finding main ideas, critical thinking, vocabulary skills, and study skills.

0139 LEC 10:35AM-1:05PM MTWTh STAFF CSB 201
3082 LEC 4:40PM-7:10PM MTWTh STAFF BUNG 5

PACE Class – For more information see page 20.

6501 LEC 6:00PM-10:00PM T HOLT, S. CSB 111
6501 LEC 6:00PM-8:10PM TH HOLT, S. CSB 111
& LEC 12:30PM-4:30PM S HOLT, S. LRC 215**EDUCATION**

Learning Center

Director: Phoebe Rivera 818.367.7754

203 EDUCATION IN AMERICAN SOCIETY

(CSU) 3.00 UNITS

Prerequisite: None.

This course provides students with an understanding of the American educational enterprise, especially problems in urban multicultural schools. Students learn concepts and methods to identify and analyze the current conditions of American schools and to evaluate proposals for reform.

PACE Class – For more information see page 20.

6505 LEC 8:00AM-12:00PM S MORINAKA, B. CSB 105

Hybrid class - Saturday meetings and Internet



ENGLISH *English & Journalism*

Chair: Ruthie Grant 818.833.3419 | Vice Chair: Louise Barbato 818.364.7793

021 ENGLISH FUNDAMENTALS (NDA) 3.00 UNITS

Prerequisite: Appropriate skill level demonstrated through the English assessment process or by permit.

Corequisite: Dev Com 36A. Class graded credit/no credit.

Basic grammar, spelling, punctuation, topic sentences, and paragraph structure.

0399 LEC 7:45AM-10:15AM MTWTh GRANT, R. CSB 201

3074 LEC 7:30PM-10:00PM MTWTh STAFF CSB 105

PACE Class – For more information see page 20.

6500 LEC 6:00PM-10:00PM M STAFF INST 1003

& LEC 6:00PM-9:05PM W STAFF INST 1003

& LEC 8:00AM-12:00PM S STAFF INST 1003

028 INTERMEDIATE READING & COMPOSITION 3.00 UNITS

Prerequisite: English 21 with a grade of "C" or better, or appropriate skills level demonstrated through the English assessment process, or by permit.

English 28 is a course in reading and writing designed to strengthen the student's ability to use basic communication skills, including grammar, spelling, punctuation, and sentence construction. Instruction will include the assignment of full-length expository and argumentative essays.

0102 LEC 7:45AM-10:15AM MTWTh BARBATO, L. CSB 101

0105 LEC 10:35AM-1:05PM MTWTh BARBATO, L. CSB 101

PACE Class – For more information see page 20.

6502 LEC 12:00PM-4:00PM S THOMPSON, S. INST 1008

Hybrid class - Saturday meetings and Internet

101 COLLEGE READING & COMPOSITION I (UC:CSU) 3.00 UNITS

Prerequisite: English 28 or ESL 8 with a grade of "C" or better, or appropriate skill level demonstrated through the English assessment process, or by permit.

This is the first freshman composition course that meets requirements for the BA at four-year colleges and universities, comprising intensive reading, writing of essays, term papers, the study of style, methods of discourse, logic, and documentation.

All sections may be taken for honors credit. See the Honors Counselor.

0117 LEC 10:35AM-1:05PM MTWTh GRANT, R. CSB 206

3106 LEC 7:30PM-10:00PM MTWTh STAFF CSB 205

PACE Class – For more information see page 20.

6509 LEC 12:00PM-4:00PM S HIGHT, J. CSB 101

Hybrid class - Saturday meetings and Internet

English 101 also offered through ITV. See page ___

102 COLLEGE READING & COMPOSITION II (UC:CSU) 3.00 UNITS

Prerequisite: English 101 with a grade of "C" or better, or by permit.

Critical thinking and writing through the reading of poetry, drama, the short story, and the novel.

All sections may be taken for honors credit. See the Honors Counselor.

English 102 also offered through ITV. See page 22.

3116 LEC 4:40PM-7:10PM MTWTh STAFF CSB 101

ENGLISH AS A SECOND LANGUAGE *ESL*

Chair: Gary Prostack 818.364.7665

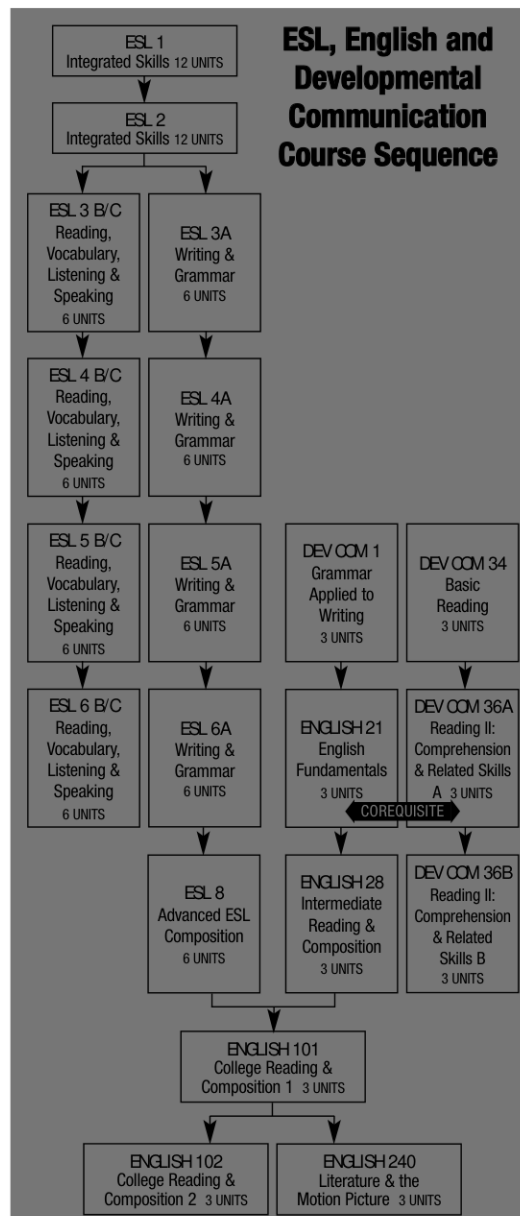

052 ESL READING & CONVERSATION A (NDA) 3.00 UNITS

Prerequisite: Appropriate ESL placement results or by permit.

Class is graded credit/no-credit.

0125 LEC 7:45AM-10:15AM MTWTh PROSTAK, G. CSB 205

3109 LEC 7:30PM-10:00PM MTWTh STAFF CSB 206

053 ESL READING & CONVERSATION B (NDA) 3.00 UNITS

Prerequisite: ESL 3, or appropriate ESL placement results, or by permit.

Class is graded credit/no-credit.

0119 LEC 7:45AM-10:15AM MTWTh STAFF CSB 206

3004 LEC 7:30PM-10:00PM MTWTh CLIMO, M. CSB 101

Directed studies opportunities are available on a contract basis under the supervision of an instructor. Students interested in enrolling in the Directed Courses must contact the Department Chair.

ENVIRONMENTAL SCIENCE

Life Science

Chair: Mike Reynolds 818.364.7695

002 THE HUMAN ENVIRONMENT: BIOLOGICAL PROCESSES (UC:CSU) 3.00 UNITS

Prerequisite: None. **Advisory:** English 28 or ESL 8.

Students examines the planet's major ecosystems, especially the impact of man on the environment.

It satisfies the UC/CSU GE requirement of a natural science without lab.

PACE Class – For more information see page 20.

6508	LEC	6:00PM-10:00PM	Th	DOUGLAS, J.	CMPC 1
&	LEC	8:00AM-12:00PM	S	DOUGLAS, J.	CMPC 1

FAMILY & CONSUMER STUDIES

Professional Studies

Chair: Eloise Cantrell 818.364.7625

021 NUTRITION (UC:CSU) 3.00 UNITS

Prerequisite: None.

Required for ACF Certificate and Food Production Certificate, meets Natural Science requirement.

Comprehensive scientific nutrition information.

0150	LEC	10:30 hrs/wk	TBA	STAFSKY, G.	INTERNET
Email: stafskgb@lacitycollege.edu					

3105	LEC	7:30PM-10:00PM	MTWTh	EPPS, F.	INST 1004
-------------	------------	-----------------------	--------------	-----------------	------------------

FOOD SERVICE MANAGEMENT

Professional Studies

Chair: Eloise Cantrell 818.364.7625

050 SANITATION & SAFETY (CSU) 3.00 UNITS

Prerequisite: None.

Introduction to the basic principles of sanitation, safety, work simplification, and use and care of institutional food service equipment.

Same as Fam&CS 50.

0151	LEC	10:30 hrs/wk	TBA	STRUWE, K.	INTERNET
Email: kurtstruwe@sbcglobal.net					

100 INTRO TO HOSPITALITY INDUSTRIES 3.00 UNITS

NOTE: The following series of classes FSMgmt 100 through 108 and Fam&CS 108, Fam&CS 21, Fam&CS 163 are required for AA, AS, ACF certification, and Food Management Certificate Program.

Advisory: Fam&CS 20, 21, 50.

Overview of food service and management in the hospitality industry. Careers are explored.

Same as Fam&CS 100.

0157	LEC	10:30 hrs/wk	TBA	STRUWE, K.	INTERNET
Email: kurtstruwe@sbcglobal.net					

0158	LEC	7:45AM-11:05AM	TWTh	DAVIS, S.	INST 1007
------	-----	----------------	------	-----------	-----------

109 PROFESSIONAL BAKING (Rpt 3) 4.00 UNITS

Prerequisite: FSMgmt 50, 101.

Course covers study of baking functions, practical instruction and skill development in yeast-raised products, cakes, pies, cobblers, cookies, bars, brownies, and breakfast breads.

0132	LEC	3:15PM-4:50PM	MTWTh	GARCIA, R.	INST 1006
&	LAB	4:50PM-10:15PM	MTWTh	GARCIA, R.	INST 1006

225 FOODS LABORATORY (Rpt 3) 2.00 UNITS

Prerequisite: FSMgmt 101.

Class is graded credit/no-credit.

Supervised practice in college-operated food service operation, as well as food preparation in range, pantry, bakery, and short order.

Same as Fam&CS 225.

0104	LAB	9:00AM-2:25PM	MTWTh	ZANDALASINI, L.	INST 2006
3108	LAB	4:50PM-10:15PM	MTWTh	GARCIA, R.	INST 2006

GEOGRAPHY

Physical Science

Chair: Said Pazirandeh 818.364.7705 | Vice Chair: Lorraine Manoogian 818.364.7706

001 PHYSICAL GEOGRAPHY (UC:CSU) 3.00 UNITS

Prerequisite: None.

This course covers the changing processes within the Earth's major Geosystems: the Atmosphere, Hydrosphere, Lithosphere and Biosphere. Units of study include weather, climate, landforms, plate tectonics, gradational processes of mass wasting, soil formation, vegetation communities and the human impact of the environment.

This course meets university transfer requirements for natural or physical science.

0141	LEC	10:35AM-1:05PM	MTWTh	STAFF	INST 1013
------	-----	----------------	-------	-------	-----------

015 PHYSICAL GEOGRAPHY LABORATORY (UC:CSU) 2.00 UNITS

Prerequisite or Corequisite: Geog 1.

This earth environment laboratory emphasizes the scientific method by competing exercises and graphs solve equations, determine measurements, construct diagrams, and make field observations about Earth-Sun relations, weather systems, climate regions, soil classification, rock types and agents of landform modification.

This course meets university transfer requirements for the laboratory portion of the Physical Sciences.

0142	LEC	1:25PM-2:15PM	MTWTh	STAFF	INST 2014
&	LAB	2:15PM-3:50PM	MTWTh	STAFF	INST 2014

HEALTH

Arts, Health & Physical Education

Chair: Leslie Milke 818.364.7765 | Vice Chair: Cindy Cooper 818.364.7707

008 WOMEN'S PERSONAL HEALTH (UC:CSU) 3.00 UNITS

Prerequisite: None.

This course presents health problems unique to women. Topics considered include physiological and psychological aspects of nutrition, exercise, hygiene, sexuality and reproduction, and diseases common to women. Open to men and women.

3005	LEC	4:40PM-7:10PM	MTWTh	STAFF	CSB 110
-------------	------------	----------------------	--------------	--------------	----------------

011 PRINCIPLES OF HEALTHFUL LIVING (UC:CSU) 3.00 UNITS

Prerequisite: None.

Implements the World Health Organization's definition of health that health is the state of physical, mental and social well-being, not merely the absence of disease.

0149	LEC	7:45AM-10:15AM	MTWTh	COOPER, C.	CSB 110
------	-----	----------------	-------	------------	---------

Health 11 also offered through ITV. See page 22.

HISTORY Social Science

Chair: Myriam Mekelburg 818.833.3414

011 POLITICAL & SOCIAL HISTORY OF THE UNITED STATES I (UC:CSU) 3.00 UNITS

Prerequisite: None.

A survey of major events, personages, and themes most significant to the political, economic, and social development of this nation from its New World beginnings through the Civil War.

It meets the American History and Institutions requirements for the California State University system and the Social and Behavioral Sciences requirements for all universities.

All sections may be taken for honors credit. See the Honors Counselor.

0128	LEC	10:30 hrs/wk	TBA	SENNET, R.	INTERNET
------	-----	--------------	-----	------------	----------

Email: sennetra@lamission.edu

0129	LEC	10:30 hrs/wk	TBA	BEHLING, R.	INTERNET
------	-----	--------------	-----	-------------	----------

Email: behlingr@aol.com

0111	LEC	7:45AM -10:15AM	MTWTh	JIMENEZ, G.	INST 2004
------	-----	-----------------	-------	-------------	-----------

History 11 also offered through ITV. See page 22.

012 POLITICAL & SOCIAL HISTORY OF THE UNITED STATES II (UC:CSU) 3.00 UNITS

Prerequisite: None.

Note: History 11 is not required for this course.

A survey of major events personages, and themes most significant to the political, economic, and social development of this nation from the Reconstruction Period (1865) to the present.

This section may be taken for honors credit. See the Honors Counselor.

0130	LEC	10:30 hrs/wk	TBA	CRAMER, A.	INTERNET
------	-----	--------------	-----	------------	----------

Email: acramer1969@yahoo.com

086 INTRO TO WORLD CIVILIZATION I (UC:CSU) 3.00 UNITS

Prerequisite: None.

This course traces the development and interrelationships of the major world civilizations and their cultural traditions and contributions from the earliest time to the beginning of the era of European expansion in the sixteenth century.

3129	LEC	7:30PM -10:00PM	MTWTh	ROLEDER, G.	INST 1017
------	-----	-----------------	-------	-------------	-----------

HUMANITIES Social Science

Chair: Myriam Mekelburg 818.833.3414

001 CULTURAL PATTERNS OF WESTERN CIVILIZATION (UC:CSU) 3.00 UNITS

Prerequisite: None.

Course is a one-semester survey of the arts in Western civilization and serves as an introduction to the general concepts of the humanities. Music, literature, painting, sculpture, and architecture are studied and compared in relation to their background, medium, organization, and style. Stress is placed on awareness of differences in cultural heritages, values, and perspectives as revealed in the arts.

0109	LEC	10:35AM -1:05PM	MTWTh	BUCHANAN, L.	INST 1017
------	-----	-----------------	-------	--------------	-----------

INTERIOR DESIGN Professional Studies

Chair: Eloise Cantrell 818.364.7625

101 PROFESSIONAL CAREER OPPORTUNITIES 2.00 UNITS

Prerequisite: None.

Presents an overview of career opportunities in the area of Interior Design.

Career development planning is covered in addition to job interview techniques and resume writing. Course includes speakers from the profession.

7106	LEC	12:40PM -3:00PM	TWTh	ANDERSON, S.	KIRK HSR3
------	-----	-----------------	------	--------------	-----------

10500 Lindley Ave, Northridge

115 WINDOW TREATMENTS (CSU) 1.00 UNITS

Prerequisite: None.

This course covers window history, hard and soft window treatments and installations, specialty installations, residential and commercial specifications, sources for design concepts, calculating fabric requirements, measuring techniques used by installers, workrooms and interior designers and job costing.

3072	LEC	6:30PM -9:50PM	Th	ANDERSON, S.	CAC 4&5
------	-----	----------------	----	--------------	---------

LAW Business & Law

Chair: Pat Flood 818.364.7715 | Vice Chair: David Jordan 818.364.7720

www.lamission.edu/online

001 BUSINESS LAW I (UC:CSU) 3.00 UNITS

Prerequisite: None.

Same as Business 5.

Introductory course in civil law open to all students.

0135	LEC	10:30 hrs/wk	TBA	JORDAN, D.	INTERNET
------	-----	--------------	-----	------------	----------

010 INTRO TO LEGAL ASSISTANT I (CSU) 3.00 UNITS

Prerequisite: None.

Formalizes the career of the legal assistant, and introduces legal terminology bibliography, including research problems.

0136	LEC	10:30 hrs/wk	TBA	JORDAN, D.	INTERNET
------	-----	--------------	-----	------------	----------

012 TORT LAW & CLAIMS INVESTIGATION 3.00 UNITS

Prerequisite: None.

Principles of California tort and insurance law, and the investigation techniques necessary in tort and insurance claims.

0137	LEC	10:30 hrs/wk	TBA	TELANOFF, A.	INTERNET
------	-----	--------------	-----	--------------	----------

013 WILLS, TRUSTS & PROBATE ADMINISTRATION 3.00 UNITS

Prerequisite: None.

Law of wills and trust, simple will and trust forms, the organization and jurisdiction of the California Probate Court, and the administration of estates.

0152	LEC	10:30 hrs/wk	TBA	LAMPERT, E.	INTERNET
------	-----	--------------	-----	-------------	----------

019 PROPERTY & CREDITOR RIGHTS 3.00 UNITS

Prerequisite: None.

Laws protecting landowners, tenants, and creditors. Law 19 is a study of law of personal property and real property, and bankruptcy law and forms.

0153	LEC	10:30 hrs/wk	TBA	WALKER, R.	INTERNET
------	-----	--------------	-----	------------	----------

Mathematics Course Sequence



Please note: Students first placed by exam or by permit and all prerequisites must have a grade of "C" or better.

*Also available Math 103: Study Workshop for Math 115.

105 ARITHMETIC (NDA) 3.00 UNITS

Prerequisite: Appropriate skill level demonstrated through the Mathematics assessment process, or by permit. A review of elementary arithmetic. A review of elementary arithmetic. Topics: numbers, fractions, decimals, percent, measurements, and an introduction to elementary algebra.

PACE Class – For more information see page 20.

6503	LEC	6:00PM-10:00PM	M	STAFF	BUNG 7
&	LEC	6:00PM-8:45PM	W	STAFF	BUNG 7
&	LEC	12:00PM-4:00PM	S	STAFF	BUNG 7

112 PRE-ALGEBRA (NDA) 3.00 UNITS

Prerequisite: Math 105 with grade of "C" or better, or appropriate skill level demonstrated through the Mathematics assessment process, or by permit.

Course bridges the gap between arithmetic and algebra.

0144	LEC	7:45AM-10:15AM	MTWTh	YUN, Y.	BUNG 9
3130	LEC	4:40PM-7:10PM	MTWTh	STAFF	BUNG 2
3131	LEC	7:30PM-10:00PM	MTWTh	STAFF	BUNG 10

PACE Class – For more information see page 20.

6504	LEC	6:00PM-10:00PM	M	ZHUANG, Y.	BUNG 8
&	LEC	6:00PM-8:45PM	W	ZHUANG, Y.	BUNG 8
&	LEC	12:00PM-4:00PM	S	ZHUANG, Y.	BUNG 8

227 STATISTICS (UC:CSU) 4.00 UNITS

Prerequisite: Math 125 with a grade of "C" or better, or appropriate skill level demonstrated through the Mathematics assessment process, or by permit.

Equivalent to Math 225 with an additional hour of laboratory.

Emphasis is on data analysis and interpretation.

3100	LEC	3:40PM-7:10PM	MTWTh	WONG, K.	BUNG 10
3102	LEC	6:30PM-10:00PM	MTWTh	STAFF	BUNG 9

245 COLLEGE ALGEBRA (UC:CSU) 3.00 UNITS

Prerequisite: Math 125 with a grade of "C" or better, or appropriate skill level demonstrated through the Mathematics assessment process, or by permit.

The properties of real numbers, relations, functions and their graphs, matrices and determinants, complex numbers, theory of equations, permutations, combinations, and probability.

0373	LEC	7:45AM-10:15AM	MTWTh	STAFF	BUNG 10
------	-----	----------------	-------	-------	---------

270 LINEAR ALGEBRA (UC:CSU) 3.00 UNITS

Prerequisite: Math 266 with a grade of "C" or better, or appropriate Mathematics placement results, or by permit.

0120	LEC	7:45AM-10:15AM	MTWTh	BAKIJANIAN, A.	CSB 111
------	-----	----------------	-------	----------------	---------

PHILOSOPHY

Social Science

Chair: Myriam Mekelburg 818.833.3414

001 INTRO TO PHILOSOPHY (UC:CSU) 3.00 UNITS

Prerequisite: None.

A survey of fundamental questions about self, society, and the universe. Primary focus on theories of reality, knowledge, and religion.

0101	LEC	10:30 hrs/wk	TBA	DYAS, D.	INTERNET
------	-----	--------------	-----	----------	----------

Email: david@dauidyas.com

0110	LEC	7:45AM-10:15AM	MTWTh	PURSLEY, M.	CSB 105
------	-----	----------------	-------	-------------	---------

Philosophy 1 also offered through ITV. See page 22.

005 CRITICAL THINKING & COMPOSITION (UC:CSU) 3.00 UNITS

Prerequisite: English 101 with a grade of "C" or better.

This course studies the critical thinking skills necessary for evaluating and formulating argumentative essays. Critical writing is the focus of this course. This section may be taken for honors credit. See the Honors Counselor.

PACE Class – For more information see page 20.

6585	LEC	6:00PM-10:00PM	F	PURSLEY, M.	CM PC 5&6
&	LEC	8:00AM-5:00PM	S	PURSLEY, M.	CM PC 5&6
&	LEC	8:00AM-5:00PM	Sun	PURSLEY, M.	CM PC 5&6

(5 day course 1/2, 1/3, 1/4, 1/9, 1/11)

006 LOGIC IN PRACTICE (UC:CSU) 3.00 UNITS

Prerequisite: None.

Introduces skills of argument identification and evaluation. Students will learn to classify arguments as inductive or deductive and acquire techniques for recognizing valid deductive and strong inductive reasoning. Stresses the application of critical thinking skills to social and political discourses.

All sections may be taken for honors credit. See the Honors counselor.

0112	LEC	10:30 hrs/wk	TBA	DYAS, D.	INTERNET
------	-----	--------------	-----	----------	----------

Email: david@dauidyas.com

3108	LEC	4:40PM-7:10PM	MTWTh	O CONNOR, B.	INST 1017
------	-----	---------------	-------	--------------	-----------

PACE Class – For more information see page 20.

6599	LEC	6:00PM-10:00PM	F	PURSLEY, M.	CM PC 5&6
&	LEC	8:00AM-5:00PM	S	PURSLEY, M.	CM PC 5&6
&	LEC	8:00AM-5:00PM	Sun	PURSLEY, M.	CM PC 5&6

(5 day course 1/2, 1/3, 1/4, 1/9, 1/11)

Directed studies opportunities are available on a contract basis under the supervision of an instructor. Students interested in enrolling in the Directed Courses must contact the Department Chair.

PHYSICAL EDUCATION

Arts, Health & Physical Education

Chair: Leslie Milke 818.364.7765 | Vice Chair: Cindy Cooper 818.364.7707

295 INDIVIDUAL & DUAL ACTIVITIES-ADAPTIVE ACTIVITIES (UC:CSU) (Rpt 3) 1.00 UNIT

Prerequisite: None.

Geared toward the disabled students.

2029	LAB	1:00PM-3:10PM	MTWTh	PAREDES, S.	FOOT 103
(4 Week Class-Starts 1/5/2009, Ends 2/8/2009)					

301 BASEBALL SKILLS (UC:CSU) (Rpt 3) 1.00 UNIT

Prerequisite: None.

2026	LAB	7:05 hrs/wk	TBA	CASCIONE, J.	ELCRPARK
------	-----	-------------	-----	--------------	----------

552 ATHLETICS PRE-SEASON CONDITIONING (UC:CSU) (Rpt 3) 1.00 UNIT

Prerequisite: None.

This course is designed to improve and maintain the fitness condition of the athlete in preparation for the competitive season of play. It encompasses the mental aspects of sport performance, sport regulation and eligibility standards.

2027	LAB	10:30 hrs/wk	TBA	DURAZO, S.	ELCRPARK
------	-----	--------------	-----	------------	----------

666 BODY CONDITIONING (UC:CSU) (Rpt 3) 1.00 UNIT

Prerequisite: None.

The class will include various aerobic activities to enhance cardiovascular conditioning. Weight resistance exercises and stretching exercises will be included to develop muscle strength, endurance, and flexibility. Training principles and concepts along with nutritional information will be introduced.

2028	LAB	7:45AM-10:15AM	MTWTh	KLITSNER, J.	FOOT 103
------	-----	----------------	-------	--------------	----------

690 WEIGHT TRAINING (UC:CSU) (Rpt 3) 1.00 UNIT

Prerequisite: None.

Weight Training and Conditioning includes progressive resistance exercises.

There is an emphasis on the knowledge, understanding and values of building muscle strength and endurance. Students will develop their own physical fitness program based upon sound physiological principles.

2920	LAB	7:30PM-10:00PM	MTWTh	STAFF	FOOT 103
------	-----	----------------	-------	-------	----------



PHYSICS

Physical Science

Chair: Said Pazirandeh 818.364.7705 | Vice Chair: Richard Rains 818.364.7702

006 GENERAL PHYSICS I (UC:CSU) 4.00 UNITS

Prerequisite: Math 125. Advisory: Math 240.

Equivalent to CSUN Physics 100A, 100AL.

An introductory course in physics covering mechanics of solids, heat and sound.

This course is designed for the health science majors (Environmental and Occupational Health, Physical Therapy, Radiologic Technology, Pre-medical, Pre-dental, Pre-Optometry, Pre-Pharmacy, and Geology majors).

0133	LEC	8:00AM-10:15AM	MTWThF	RAINS, R.	INST 1015
&	LAB	10:30AM-12:45PM	MTWThF	RAINS, R.	INST 1015

POLITICAL SCIENCE

Social Science

Chair: Myriam Mekelburg 818.833.3414

001 THE GOVERNMENT OF THE UNITED STATES (UC:CSU) 3.00 UNITS

Prerequisite: None.

Deals with how the U.S. Constitution and Government meet democracy's challenge in a world of change; plus California and local governments.

Meets the graduation and transfer requirements for all majors to take a course in federal, state and local governments.

0123	LEC	10:30 hrs/wk	TBA	CHOUNLAMOUNTRY, S.	INTERNET
Email: chounlam@usc.edu					

0126	LEC	10:30 hrs/wk	TBA	HUSSAIN, S.	INTERNET
Email: khaledhussain@hotmail.com					

0113	LEC	10:35AM-1:05PM	MTWTh	DIRKS, C.	INST 1001
3103	LEC	4:40PM-7:10PM	MTWTh	DIRKS, C.	INST 1001

Political Science 1 also offered through ITV. See page 22.

PSYCHOLOGY

Social Science

Chair: Myriam Mekelburg 818.833.3414

001 GENERAL PSYCHOLOGY I (UC:CSU) 3.00 UNITS

Advisory: English 21 or ESL 6.

This introductory psychology course covers biological foundations of behavior, various theoretical perspectives including learning, personality, and intelligence theories as well as experimental and research methodology.

0114	LEC	10:30 hrs/wk	TBA	MCKENNA, P.	INTERNET
Email: paul2317-psych1@yahoo.com					

0140	LEC	10:30 hrs/wk	TBA	ROGERS, C.	INTERNET
Email: chante427@yahoo.com					

0116	LEC	7:45AM-10:15AM	MTWTh	MOYENDA, D.	INST 1002
3040	LEC	7:00PM-9:50PM	MTWTh	MILANI, N.	INST 1002

PACE Class – For more information see page 20.

6507	LEC	6:00PM-10:00PM	W	STAFF	CM PC 1
&	LEC	12:00PM-4:00PM	S	STAFF	CM PC 1

Psychology 1 also offered through ITV. See page 22.

Directed studies opportunities are available on a contract basis under the supervision of an instructor. Students interested in enrolling in the Directed Courses must contact the Department Chair.

SOCIOLOGY
Social Science

Chair: Myriam Mekelburg 818.833.3414

001 INTRO TO SOCIOLOGY (UC:CSU) 3.00 UNITS

Prerequisite: None.

Develops the sociological perspective that behavior is largely determined by human interactions and by membership in groups.

All sections may be taken for honors credit. See the Honors Counselor.

0304 LEC 10:30 hrs/wk TBA MEKELBURG, M. INTERNET
Email: profmek@hotmail.com

0336 LEC 10:30 hrs/wk TBA BIONDO, J. INTERNET
Email: jllb9191@yahoo.com

0103 LEC 7:30AM-10:00AM MTWTh GERAMI, E. INST 1005
Sociology 1 also offered through ITV. See page 22.

004 SOCIOLOGICAL ANALYSIS (UC:CSU) 3.00 UNITS

Prerequisite: None.

This course considers the logic of the scientific analysis, various methodological tools utilized in social science research and emphasizes clarification of the basic social science issues. Students will analyze collected data.

This section may be taken for honors credit. See the Honors Counselor.

3104 LEC 7:30PM-10:00PM TTh LITTLE, D. INST 1003
& LEC 5:00 hrs/wk TBA LITTLE, D. INTERNET
Email: dominic.little@csun.edu

SPEECH COMMUNICATION
Professional Studies

Chair: Eloise Cantrell 818.364.7625 | Vice Chair: Margie Long 818.364.7682

101 ORAL COMMUNICATION I (UC:CSU) 3.00 UNITS

Prerequisite: None.

This introductory speech course emphasizes techniques of Public Speaking including writing and delivery of speeches to inform and persuade. Students refine critical thinking, research, organizational, and time management skill. They learn to adapt a message to any audience and occasion.

0121 LEC 7:45AM-10:15AM MTWTh LONG, M. INST 1012

0122 LEC 10:35AM-1:05PM MTWTh LONG, M. INST 1012

3111 LEC 4:40PM-7:10PM MTWTh TORRES, A. INST 1012

3112 LEC 7:30PM-10:00PM MTWTh FU, P. INST 1012

102 ORAL COMMUNICATION II (UC:CSU) 3.00 UNITS

Prerequisite: None.

Introduction to advanced phases of critical thinking, research, and public speaking. Course includes comprehension of structure, evaluation of arguments, researching and presenting evidence, language usage, and evaluation of fallacious reasoning. Adherence to ethics stressed in all communication setting.

3152 LEC 7:30PM-10:00PM MTWTh GOODWYN, M. INST 1010

SUPERVISED LEARNING ASSISTANCE
Learning Assistance

Director: Phoebe Rivera 818.367.7754

001T SUPERVISED LEARNING ASSISTANCE (NDA) (Rpt 9) 0.00 UNITS

Upon instructor referral, students will receive tutoring in the LAC. It is a non-credit, open-entry, open-exit course which is non-graded and will not appear on student transcripts.

8960 LEC 23:50 hrs/wk TBA RIVERA, P. SCHEDULE

& LEC 23:50 hrs/wk TBA RIVERA, P. SCHEDULE

& LEC 23:50 hrs/wk TBA RIVERA, P. SCHEDULE



begins January 5 and ends February 6 unless otherwise noted.

Welcome to Online & Hybrid Classes at Mission College

Students often work full or part time jobs while going to college so their time is valuable.

BENEFITS OF TAKING ONLINE CLASSES

- Provides flexibility, convenience, and 24/7/365 education.
- Provides independent learning
- Accommodates different learning styles
- Teaches you to be self-disciplined
- Access to great faculty from Mission College

Online courses bring education right to your home

Save time spent in traffic and invest it in your education. You can study from anywhere in the world. In an online environment, you are EMPOWERED to learn from others in your class. You can make intelligent and thoughtful contributions to discussions online.

You can read and review lecture notes as often as you want, interact within your courseware at any time, and you have the ability to send your professor questions at your convenience.

Are you ready to take an online class?

See if you are ready to take an online class by taking this simple survey - <http://www.waol.org/getstarted/IsOnline4Me.asp>

Have questions or need help deciding which path is best for you?

Contact our Online Counselor

Phone: 818.364.7818

Email: ritchesr@lamission.edu

Check out the Counseling Webpage for more information:

<http://lamission.edu/counseling>

Get Started with your Online Classes today

1. Become a student at Mission College - apply online: cccapply.org
2. Check which classes are offered online - missiononline.pbwiki.com
3. Check to see if the online class is still available (it may be full - online classes are very popular so register early) - mymission.lamission.edu/soco
4. Add your online class to your schedule of classes - go to the Student Information System - www.laccd.edu/student_information/sis_logon.asp (you will need your 88-Student ID to enter) - eweb4.laccd.edu/index.asp
5. Check to see who is your online instructor - and email them about your online class - missiononline.pbwiki.com/faculty
6. Make sure your computer is properly set up to take the class - tuneup.pbwiki.com
7. Find out which course management system your class uses. At Mission we have three different platforms - etudes ng, moodle and course compass - <http://missiononline.pbwiki.com>
8. Login to the correct online course management system for your online class. <http://missiononline.pbwiki.com/login>

Any problems?

Contact the Help Desk at

818-415-2015 or olinemission@gmail.com

or contact our Title V Tutor (Kelly) kps70@hotmail.com

Technical Support

Phone: 818-415-2015 or Email: olinemission@gmail.com

ENJOY YOUR ONLINE CLASSES

Online Classes - WINTER

SEC #	COURSE	INSTRUCTOR	NOTES
0155	CH DEV 1	Hammond, B	Email: Belinda_Hammond@verizon.net
0143	CHICANO 2	Maldonado, J	Email: maldonaja@lamission.edu
0107	CHICANO 7	Morales, J	Email: moralej@lamission.edu
0115	CHICANO 8	Morales, J	Email: moralej@lamission.edu
0118	CHICANO 37	Maldonado, J	Email: maldonaja@lamission.edu
0150	FAM & CS 21	Stafsky, G	Email: stafskgb@lacitycollege.edu
0151	FSM GMT 50	Struwe, K	Email: kurtstruwe@sbcglobal.net
0157	FSM GMT 100	Struwe, K	Email: kurtstruwe@sbcglobal.net
0128	HISTORY 11	Sennet, R	Email: sennetra@lamission.edu
0129	HISTORY 11	Behling, R	Email: behlingr@aol.com
0130	HISTORY 12	Cramer, A	Email: acramer1969@yahoo.com
0135	LAW 1	Jordan, D	www.lamission.edu/law
0136	LAW 10	Jordan, D	www.lamission.edu/law
0137	LAW 12	Telanoff, A	www.lamission.edu/law
0152	LAW 13	Lampert, E	www.lamission.edu/law
0153	LAW 19	Walker, R	www.lamission.edu/law
0154	MARKET 21	Bernal, V	www.lamission.edu/business/bernal
0138	MGMT 2	Bernal, V	www.lamission.edu/business/bernal
0101	PHILOS 1	Dyas, D	Email: david@daviddyas.com
0112	PHILOS 6	Dyas, D	Email: david@daviddyas.com
0123	POL SCI 1	Chounlamounry, S	Email: chounlam@usc.edu
0126	POL SCI 1	Hussain, S	Email: khaledhussain@hotmail.com
0114	PSYCH 1	McKenna, P	Email: pau12317_psych1@yahoo.com
0140	PSYCH 1	Rogers, C	Email: chante427@yahoo.com
0304	SOC 1	Mekelburg, M	Email: profmek@hotmail.com
0336	SOC 1	Biondo, J	Email: jillB9191@yahoo.com

Hybrid Classes - WINTER

3050	CH DEV 1	Ruelas, J	Also meets every Thursday from 4:40-6:45pm in CCDS 202. Email: ruelasja@lamission.edu
3075	CHICANO 7	Staff	Also meets every Tuesday & Thursday from 7:30-10:00pm in CSB 203.
0376	CHICANO 37	Staff	Also meets every Monday & Wednesday from 7:45-10:15am in CSB 203.
0108	CHICANO 47	Moctezuma, R	Also meets every Tuesday & Thursday from 7:45-10:15am in CSB 203.
3104	SOC 4	Little, D	Also meets every Tuesday & Thursday from 7:30-10:00pm in INST 1003. Email: dominic.little@csun.edu

Online Classes - SPRING

SEC #	COURSE	INSTRUCTOR	NOTES
0399	ADM JUS 1	Staff	www.lamission.edu/online
3395	BIOLOGY 33	Saeki, W	There will be on-campus exam on Saturday March 28 and Saturday May 23. www.lamission.edu/lifesciences/saeki
0115	BUS 1	Bernal, V	www.lamission.edu/business/bernal
0437	CH DEV 1	Hammond, B	Email: belinda_hammond@verizon.net
0440	CH DEV 1	Hammond, B	Email: belinda_hammond@verizon.net
0319	CHICANO 2	Maldonado, J	Email: maldonaja@lamission.edu
0128	CHICANO 7	Morales, J	Email: moralejj@lamission.edu
0408	CHICANO 8	Maldonado, J	Email: maldonaja@lamission.edu
0133	CHICANO 37	Morales, J	Email: moralejj@lamission.edu
0148	CO SCI 401	Staff	Email: online401@hotmail.com
0274	FAM & CS 21	Shaw, S	14 Wks: 3/9/09 to 6/8/09 Email: sueshawla@gmail.com
0375	FAM & CS 21	Shaw, S	Email: sueshawla@gmail.com
0222	FSM GMT 50	Struwe, K	Email: kurtstruwe@sbcglobal.net
0414	FSM GMT 100	Struwe, K	Email: kurtstruwe@sbcglobal.net
0353	HEALTH 11	Staff	www.lamission.edu/online
0116	HEALTH 11	McBride, D	www.lamission.edu/online
0243	HISTORY 11	Sennet, R	Email: sennetra@lamission.edu
0432	HISTORY 11	Cramer, A	Email: acramer1969@yahoo.com
0105	HISTORY 12	Behling, R	Email: behlingr@aol.com
0380	HISTORY 86	Cramer, A	14 Wks: 3/9/09 to 6/8/09 www.lamission.edu/online
0320	LAW 1	Jordan, D	14 Wks: 3/9/09 to 6/8/09 www.lamission.edu/law
0348	LAW 1	Lopez, V	www.lamission.edu/law
0254	LAW 2	Morinaka, B	www.lamission.edu/law
0272	LAW 10	Jackman, J	14 Wks: 3/9/09 to 6/8/09 www.lamission.edu/law
0337	LAW 11	Rose, E	www.lamission.edu/law
0289	LAW 12	Kellogg, C	www.lamission.edu/law

SEC #	COURSE	INSTRUCTOR	NOTES
0273	LAW 13	Gudino, A	14 Wks: 3/9/09 to 6/8/09 www.lamission.edu/online
0125	LAW 16	Telanoff, A	www.lamission.edu/law
0339	LAW 17	Jordan, D	www.lamission.edu/law
0415	LAW 18	Jordan, D	www.lamission.edu/law
0257	LAW 19	Walker, R	www.lamission.edu/law
0255	LAW 20	Lampert, E	www.lamission.edu/law
0258	LAW 34	Jordan, D	www.lamission.edu/law
0123	MGMT 2	Bernal, V	www.lamission.edu/business/bernal
0124	MGMT 13	Bernal, V	www.lamission.edu/business/bernal
0358	MGMT 33	Bernal, V	www.lamission.edu/business/bernal
0384	PHILOS 1	Dyas, D	Email: david@daviddyas.com
0391	PHILOS 6	Dyas, D	14 Wks: 3/9/09 to 6/8/09. Email: david@daviddyas.com
0392	PHILOS 6	Dyas, D	Email: david@daviddyas.com
0301	PHILOS 33	McFerran, D	Email: dmcf34@yahoo.com
0386	POL SCI 1	Hussain, S	14 Wks: 3/9/09 to 6/8/09 Email: khaledhussain@hotmail.com
0304	POL SCI 1	Chounlamounry, S	Email: chounlam@usc.com
0323	POL SCI 7	Chounlamounry, S	Email: chounlam@usc.com
0197	PSYCH 1	McKenna, P	14 Wks: 3/9/09 to 6/8/09 Email: paul2317-psych1@yahoo.com
0106	PSYCH 1	Rogers, C	Email: chante427@yahoo.com
0416	SOC 1	Biondo, J	Email: JilB9191@yahoo.com
0417	SOC 1	Layne, V	14 Wks: 3/9/09 to 6/8/09 Email: proflayne@yahoo.com
0423	SOC 1	Little, D	Email: dominic.little@csun.edu
0355	SOC 2	Biondo, J	Email: JilB9191@yahoo.com
0397	SOC 3	Layne, V	Email: proflayne@yahoo.com
0407	SOC 22	Klein, M	Email: melmetklein@cs.com
0341	SOC 28	Mekelburg, M	Email: profmek@hotmail.com

Hybrid Classes - SPRING

3224	BUS 1	Bernal, V	Meeting dates: 2/16, 2/23, 3/2, 3/16, 4/6, 4/20, 5/4, 5/18. Monday from 5:30-6:50pm in CSB 203. www.lamission.edu/business/bernal	3235	LAW 10	Jordan, D	Also meets every Wednesday from 5:25-6:50pm in CSB 203. www.lamission.edu/law
3144	CHICANO 7	Gutierrez, E	Also meets every Monday from 6:50-8:10pm in CSB 203	0376	LAW 11	Staff	Also meets every Saturday from 8:00-9:25am in CSB 201. www.lamission.edu/law
7108	CHICANO 8	Maldonado, J	Also meets every Thursday from 9:10-10:30am in TIA CHUC Email: maldonaja@lamission.edu	3130	LAW 12	Staff	Also meets every Thursday from 5:30-6:50pm in CSB 101. www.lamission.edu/law
3146	CHICANO 8	Gutierrez, E	Also meets every Monday from 8:20-9:50pm in CSB 203	3077	MARKET 21	Bernal, V	Meeting dates: 2/16, 2/23, 3/2, 3/16, 4/6, 4/20, 5/4, 5/18. Monday from 7:00-8:30pm in INST 1008. www.lamission.edu/business/bernal
0382	FSM GMT 108	Lampert, S	Also meets every Monday from 1:30-2:25pm in CM PC 5	0404	SOC 4	Mekelburg, M	Meeting dates: 2/13, 2/27, 3/13, 4/3, 7/17, 5/1, 5/15, 5/22. Friday from 9-12pm in INST 1002. Email: profmek@hotmail.com
3081	LAW 1	Jordan, D	Also meets every Wednesday from 7-8:30pm on LRC 205. www.lamission.edu/law				
0118	LAW 10	Staff	Also meets every Saturday from 9:45-11:50am in CSB 207. www.lamission.edu/law				

WINTER PACE - Program for Accelerated College Education

Mark Pursley, PACE Director Em ail: m purs@aol.com 818.364.7677 | Laura Villegas, Senior Office Assistant Em ail: villegla@ lamission.edu 818.364.7684

www.lamission.edu/pace

PACE TRACKS: Business • Elementary Teaching • General Studies • Health Sciences • Social Sciences

NOTE: Please refer to this schedule, not your printed receipt, for correct meeting times.

Winter BRIDGE Courses (5 weeks)

Classes meet every Monday, Wednesday & Saturday
OR Tuesday, Thursday & Saturday

ENGLISH 21 (3 units)
6500 LEC 6:00pm-10:00pm M Staff INST 1003
AND LEC 6:00pm-9:05pm W Staff INST 1003
AND LEC 8:00am-12:00pm S Staff INST 1003
(5 Week Class - Starts 1/5/2009, Ends 2/7/2009)

ENGLISH 28 (3 units)
6502 LEC 12:00pm-4:00pm S Thompson, S INST 1008
(Hybrid Class - Sat & Internet, NO weekday meetings)
www.csun.edu/~vfoao0hb/english28w09.html
(5 Week Class - Starts 1/5/2009, Ends 2/7/2009)

DEV COM 36A (3 units)
6501 LEC 6:00pm-10:00pm T Holt, S CSB 111
AND LEC 6:00pm-8:10pm Th Holt, S CSB 111
AND LEC 12:30pm-4:30pm S Holt, S LRC 215
(5 Week Class - Starts 1/5/2009, Ends 2/7/2009)

MATH 105 (3 units)
6503 LEC 6:00pm-10:00pm M Staff BUNG 7
AND LEC 6:00pm-8:45pm W Staff BUNG 7
AND LEC 12:00pm-4:00pm S Staff BUNG 7
(5 Week Class - Starts 1/5/2009, Ends 2/7/2009)

MATH 112 (3 units)
6504 LEC 6:00pm-10:00pm M Zhuang, Y BUNG 8
AND LEC 6:00pm-8:45pm W Zhuang, Y BUNG 8
AND LEC 12:00pm-4:00pm S Zhuang, Y BUNG 8
(5 Week Class - Starts 1/5/2009, Ends 2/7/2009)

REGULAR PACE SATURDAYS (5 weeks)

Tuesday & Saturday - ELEM ENTARY TEACHING EDUCATION 203 (3 units)
6505 LEC 8:00am-12:00pm S Morinaka, B CSB 105
(Hybrid Class - Sat & Internet, NO Tu meetings)
(5 Week Class - Starts 1/5/2009, Ends 2/8/2009)

Wednesday & Saturday - HEALTH SCIENCES PSYCHOLOGY 1 (3 units)
6507 LEC 6:00pm-10:00pm W Staff CM PC 1
AND LEC 12:00pm-4:00pm S Staff CM PC 1
(5 Week Class - Starts 1/5/2009, Ends 2/7/2009)

Thursday & Saturday - BUSINESS & GENERAL STUDIES ENVIRONMENTAL SCIENCE 2 (3 units)
6508 LEC 6:00pm-10:00pm Th Douglas, J CM PC 1
AND LEC 8:00am-12:00pm S Douglas, J CM PC 1
(5 Week Class - Starts 1/5/2009, Ends 2/8/2009)

Thursday & Saturday - SOCIAL SCIENCES ENGLISH 101 (3 units)
6509 LEC 12:00pm-4:00pm S Hight, J CSB 101
(Hybrid Class - Sat & Internet, NO Th meetings)
(5 Week Class - Starts 1/5/2009, Ends 2/8/2009)

PACE 5-day course (early start on Friday 1/2/09)

PHILOSOPHY 5 (3 units)
6585 Pursley, M CM PC 5 & 6
Jan.2 & 9 6:00pm-10:00pm F
Jan.3 8:00am-12:00pm & 1:00pm-5:00pm S
Jan.4 & 11 8:00am-12:00pm & 1:00pm-5:00pm Su

PHILOSOPHY 6 (3 units)
6599 Pursley, M CM PC 5 & 6
Jan.2 & 9 6:00pm-10:00pm F
Jan.3 8:00am-12:00pm & 1:00pm-5:00pm S
Jan.4 & 11 8:00am-12:00pm & 1:00pm-5:00pm Su

SPRING PACE - Program for Accelerated College Education

Orientation: Saturday, February 7, 2009 from 9 to 11 am in CM PC 5 & 6

Monday BRIDGE Courses (16 Week Class - Starts 2/9, Ends 6/8/2009)

Most Bridge classes meet every Monday for 16 weeks, and the following Saturdays: 2/21; 3/7; 3/21, 4/18; 5/2; 5/16; 5/30. **FINALS** - Monday, June 8

ENGLISH 21 (3 units)
6510 LEC 5:00pm-8:10pm M Keawe, G CM PC 5
(Meets every Monday only, NO Saturday meetings)

ENGLISH 28 (3 units)
6511 LEC 8:00am-12:00am S Lace, N BUNG 7
(Meets every Saturday only, NO Monday meetings)

MATH 115*** (5 units)
6514 LEC 8:10pm-10:10pm M Wijesekera, C CM PC 5
AND LEC 12:30pm-3:40pm S Wijesekera, C BUNG 10
(Class meets every Monday and Saturday for 16 wks)

MATH 125 (5 units)
6515 LEC 8:10pm-10:10pm M Zhuang, Y CM PC 1
AND LEC 12:30pm-3:40pm S Zhuang, Y BUNG 9
(Class meets every Monday and Saturday for 16 wks)

MATH 227 (4 units)
6513 LEC 5:55pm-10:10pm M Desulima-Przyborow, J CM PC 6
(Meets every Monday only for 16 wks, NO Saturday meetings)

*** All Mathematics 115 students are required to pass a comprehensive department final. The examination will be held in ALL the Bungalows (1-10). Saturday, May 30, from 10:15 am to 12:15 pm. Failure to take this examination at the scheduled time and day will result in a score of zero.

SPRING PACE - Program for Accelerated College Education

REGULAR PACE SATURDAYS

SESSION A: February 9 – April 4 Saturday Meetings: 2/28; 3/14; 3/28; 4/4 (Finals)

SESSION B: April 13 – June 8 Saturday Meetings: 4/25; 5/9; 5/23; 6/6 (Finals)

Tuesday – BUSINESS

ENGLISH 101 (3 units)

6533 LEC 8:00am-12:00pm S Hight, J CSB 111
(Hybrid Class - Saturday Meetings & Internet)

SESSION A (8 Week Class - Starts 2/9/2009, Ends 4/4/2009)

HEALTH 11 (3 units)

6518 LEC 8:10pm-10:10pm T Staff CM PC 1
AND LEC 12:30pm-4:30pm S Staff BUNG 7

SESSION A (8 Week Class - Starts 2/9/2009, Ends 4/4/2009)

Tuesday – ELEMENTARY TEACHING

ENGLISH 101 (3 units)

6533 LEC 8:00am-12:00pm S Hight, J CSB 111
(Hybrid Class - Saturday Meetings & Internet)

SESSION A (8 Week Class - Starts 2/9/2009, Ends 4/4/2009)

HEALTH 11 (3 units)

6518 LEC 8:10pm-10:10pm T Staff CM PC 1
AND LEC 12:30pm-4:30pm Sat Staff BUNG 7

SESSION A (8 Week Class - Starts 2/9/2009, Ends 4/4/2009)

Wednesday – HEALTH SCIENCES

PHYSIOLOGY 1 - Choose either # 6527 or # 6528 (4 units)

6527 LEC 5:50pm-8:00pm W Ebnesahidi, A CM PC 1
& LAB/LEC 8:00am-12:00pm S Ebnesahidi, A INST2018
(16 Week Class - Starts 2/9, Ends 6/6/2009)

PHILOSOPHY 6 (3 units)

6534 LEC 8:10pm-10:10pm W or Th Pursley, M CM PC 2
AND LEC 12:30pm-4:30pm S Pursley, M BUNG 8

SESSION A (8 Week Class - Starts 2/9/2009, Ends 4/4/2009)

Wednesday – GENERAL STUDIES

HISTORY 1 (3 units)

6532 LEC 8:00am-12:00pm S Staff BUNG 2
(Hybrid Class - Saturday Meetings & Internet)

SESSION A (8 Week Class - Starts 2/9/2009, Ends 4/4/2009)

PHILOSOPHY 6 (3 units)

6534 LEC 8:10pm-10:10pm W or Th Pursley, M CM PC 2
AND LEC 12:30pm-4:30pm S Pursley, M BUNG w8

SESSION A (8 Week Class - Starts 2/9/2009, Ends 4/4/2009)

Thursday – SOCIAL SCIENCES

MUSIC 111 (3 units)

6537 LEC 6:00pm-8:00pm Th Staff CM PC 1
AND LEC 8:00am-12:00pm S Staff BUNG 5

SESSION A (8 Week Class - Starts 2/9/2009, Ends 4/4/2009)

PHILOSOPHY 6 (3 units)

6534 LEC 8:10pm-10:10pm W or Th Pursley, M CM PC 2
AND LEC 12:30pm-4:30pm S Pursley, M BUNG 8

SESSION A (8 Week Class - Starts 2/9/2009, Ends 4/4/2009)

ECONOMICS 1 (3 units)

6519 LEC 6:00pm-8:00pm T Tontz, R CM PC 1
AND LEC 8:00am-12:00pm S Tontz, R CSB 111

SESSION B (8 Week Class - Starts 4/13/2009, Ends 6/6/2009)

PHILOSOPHY 5 (3 units)

6509 LEC 8:10pm-10:10pm T Pursley, M CM PC 5
AND LEC 12:30pm-4:30pm S Pursley, M BUNG 7

SESSION B (8 Week Class - Starts 4/13/2009, Ends 6/6/2009)

PHILOSOPHY 6 (3 units)

6517 LEC 8:10pm-10:10pm T Pursley, M CM PC 5
AND LEC 12:30pm-4:30pm S Pursley, M BUNG 7

SESSION B (8 Week Class - Starts 4/13/2009, Ends 6/6/2009)

ENGLISH 102 (3 units)

6521 LEC 8:00am-12:00pm S THOMPSON, S INST 1001
(Hybrid Class - Saturday Meetings & Internet)

SESSION B (8 Week Class - Starts 4/13/2009, Ends 6/6/2009)

PHILOSOPHY 5 (3 units)

6509 LEC 8:10pm-10:10pm T Pursley, M CM PC 5
AND LEC 12:30pm-4:30pm S Pursley, M BUNG 7

SESSION B (8 Week Class - Starts 4/13/2009, Ends 6/6/2009)

PHILOSOPHY 6 (3 units)

6517 LEC 8:10pm-10:10pm T Pursley, M CM PC 5
AND LEC 12:30pm-4:30pm S Pursley, M BUNG 7

SESSION B (8 Week Class - Starts 4/13/2009, Ends 6/6/2009)

6528 LEC 5:50pm-8:00pm W Ebnesahidi, A CM PC 1

& LEC&LAB 11:10am-3:35pm S Ebnesahidi, A CM PC 1
(16 Week Class - Starts 2/9, Ends 6/6/2009)

SOCIOLOGY 1 (3 units)

6529 LEC 12:30pm-4:30pm S Staff BUNG 6
(Hybrid Class - Saturday Meetings & Internet)

SESSION B (8 Week Class - Starts 4/13/2009, Ends 6/6/2009)

ENGLISH 102 (3 units)

6521 LEC 8:00am-12:00pm S THOMPSON, S INST 1001
(Hybrid Class - Saturday Meetings & Internet)

SESSION B (8 Week Class - Starts 4/13/2009, Ends 6/6/2009)

SOCIOLOGY 1 (3 units)

6529 LEC 12:30pm-4:30pm S Staff BUNG 6
AND LEC 4:15 hrs/wk TBA Staff INTERNET

SESSION B (8 Week Class - Starts 4/13/2009, Ends 6/6/2009)

ENGLISH 102 (3 units)

6521 LEC 8:00am-12:00pm S THOMPSON, S INST 1001
(Hybrid Class - Saturday Meetings & Internet)

SESSION B (8 Week Class - Starts 4/13/2009, Ends 6/6/2009)

HEALTH 11 (3 units)

6535 LEC 8:10pm-10:10pm Th Staff CM PC 1
AND LEC 12:30pm-4:30pm S Staff BUNG 8

SESSION B (8 Week Class - Starts 4/13/2009, Ends 6/6/2009)

ALL LAMC STUDENTS MAY ENROLL IN PACE COURSES!

ITV The Weekend College

ITV/The Weekend College classes allow students to complete general education classes in a focused eight-week format. Classes are taught on four campuses: City [C] and Southwest [SW] Colleges on Saturdays and Valley [V] and Pierce [P] Colleges on Sundays. First college listed is AM only 9:00 - 12:00 Noon. Second college listed is PM only 1:30 - 4:30 PM. Students may attend at any location or change locations, if necessary, throughout the semester.

The classes are taught by the same qualified LACCD instructor at each campus. Instruction is combined with award-winning video lessons available on cable television, in broadband, on DVD, and in the College Learning Resource Centers. Each class also has an online component creating a positive, engaging learning environment.

For classroom locations go to: www.lamission.edu/itv and click View Schedule. Financial aid is available for qualified students; fee waivers apply to these classes. Transcripts are issued by LA Mission College.

SPRING 09 Session A February 9 - April 5, 2009

Classes	Section	Saturday Campus	Sunday Campus
Economics 1	7983	C/SW	P/V
English 101	7984	C/SW	P/V
Health 11	7985	C/SW	P/V
History 11	7986	C/SW	P/V
Oceanography 1	7987	SW/C	V/P
Philosophy 1	7988	SW/C	V/P
Political Science 1	7989	SW/C	V/P
Psychology 1	7990	SW/C	V/P

Saturday class meetings: **February 14 - April 4, 2009**
 Sunday class meetings: **February 15 - April 5, 2009**

Last Day To:
 ADD by STEP or on-line: February 8, 2009
 ADD by FAX: (818) 833-3598
 Or in-person: February 20, 2009
 Drop without incurring fees: February 25, 2009

WINTER 09 January 5 - February 8, 2009

Classes	Section	Saturday Campus	Sunday Campus
Economics 1	7973	C/SW	P/V
English 101	7974	C/SW	P/V
English 102	7975	C/SW	P/V
Health 11	7976	C/SW	P/V
History 11	7977	C/SW	P/V
Philosophy 1	7978	SW/C	V/P
Political Science 1	7979	SW/C	V/P
Psychology 1	7980	SW/C	V/P
Psychology 41	7981	SW/C	V/P
Sociology 1	7982	SW/C	V/P

Saturday class meetings: January 10 - February 7, 2009
 Sunday class meetings: January 11 - February 8, 2009

Last Day To:
 ADD by STEP or on-line: January 4, 2009
 ADD by FAX: (818) 833-3598
 Or in-person: September 13, 2009
 Drop without incurring fees: January 11, 2009

SPRING 09 Session B April 13 - June 7, 2009

Classes	Section	Saturday Campus	Sunday Campus
English 101	7991	C/SW	P/V
English 102	7992	C/SW	P/V
Health 11	7993	C/SW	P/V
History 11	7994	C/SW	P/V
History 12	7995	C/SW	P/V
Math 125	7996	SW/C	V/P
Philosophy 1	7997	SW/C	V/P
Political Science 1	7998	SW/C	V/P
Psychology 41	7999	SW/C	V/P
Sociology 1	7017	SW/C	V/P

Saturday class meetings: April 18 - June 6, 2009
 Sunday class meetings: April 19 - June 7, 2009

Last Day To:
 ADD by STEP or on-line: April 12, 2009
 ADD by FAX: (818) 833-3598
 Or in-person: April 24, 2009
 Drop without incurring fees: April 29, 2009

Website: www.lamission.edu/itv • Telephone: 818/833-3594 or 800/917-9277

ADMINISTRATION OF JUSTICE

Business & Law

Chair: Pat Flood 818.364.7715 | Vice Chair: Kelly Enos 818.364.7610

001 INTRO TO ADMINISTRATION OF JUSTICE (UC:CSU) 3.00 UNITS

Prerequisite: None.

The history and philosophy of Administration of Justice including the various subsystems—police, courts, corrections, etc.

0399 LEC 3:10 hrs/wk TBA STAFF INTERNET
www.lamission.edu/online

3100 LEC 3:40PM - 6:50PM M ENOS, K. INST 1003
3272 LEC 7:00PM - 10:10PM Th LUNN, M. INST 1002

002 CONCEPTS OF CRIMINAL LAW (UC:CSU) 3.00 UNITS

Prerequisite: None.

The historical development and philosophy of criminal law. The course looks at definitions and classifications of crimes and their applications to the system of administration of justice.

3085 LEC 3:40PM - 6:50PM T ENOS, K. INST 1004
3101 LEC 5:00PM - 8:10PM F STAFF INST 1010

003 LEGAL ASPECTS OF EVIDENCE (CSU) 3.00 UNITS

Prerequisite: None.

Origin, development, philosophy and constitutional basis of evidence in criminal cases.

3102 LEC 7:00PM - 10:10PM W SMITH, P. INST 1003

004 PRINCIPLES & PROCEDURES OF THE JUSTICE SYSTEM (CSU) 3.00 UNITS

Prerequisite: None.

A study of the different aspects of the criminal justice system with an emphasis on the courts.

3150 LEC 7:00PM - 10:10PM Th ENOS, K. INST 1001

005 CRIMINAL INVESTIGATION (CSU) 3.00 UNITS

Prerequisite: None.

Police procedures in criminal investigation. Legal aspects and procedures.

3104 LEC 3:40PM - 6:50PM Th ENOS, K. CSB 105
3086 LEC 7:00PM - 10:10PM T ENOS, K. CMPC 6

006 PATROL PROCEDURES (CSU) 3.00 UNITS

Prerequisite: None.

A critical study of effective and appropriate law enforcement patrol procedures. History of policing methods and current practices.

3251 LEC 7:00PM - 10:10PM T SINCLAIR, R. CMPC 2

014 REPORT WRITING FOR PEACE OFFICERS 3.00 UNITS

Prerequisite: None. Advisory: Eng 21 or ESL 6A.

The study of effective report writing in police work including crime scene investigative reports and arrest reports.

3205 LEC 7:00PM - 10:10PM W ROCKE, J. CSB 105

0075 INTRO TO CORRECTIONS (CSU) 3.00 UNITS

Prerequisite: None.

Basic course dealing with the nature of correctional systems and corrections work.

3088 LEC 3:40PM - 6:50PM W STAFF CSB 101
3106 LEC 7:00PM - 10:10PM M WOODS, M. BUNG 2

104 INTRO TO FORENSIC SCIENCE (CSU) 3.00 UNITS

Prerequisite: None.

This course assists the student in attaining an understanding of the role of forensic science in the Administration of Justice.

0219 LEC 9:05AM - 12:15PM S MAHANAY, L. CSB 203

160 POLICE ORGANIZATION & ADMINISTRATION 3.00 UNITS

Prerequisite: None.

The effect of organizational structure and administrative procedure on the implementation of police functions; assessment of processes of recruitment, career advancement, and leadership; and administrative problems of staffing, supervision and morale.

3095 LEC 7:00PM - 10:10PM M ENOS, K. INST 1017

427 UNDERSTANDING TERRORISM 3.00 UNITS

Prerequisite: None.

This course studies the methods of used in terrorism against persons or property in violation of criminal laws of the United States. This course covers the techniques used by terrorists such as intimidation, coercion, or ransom from domestic/international terrorism.

3278 LEC 7:00PM - 10:10PM W KOVNATOR, G. INST 1017

921 COOP ED - ADMINISTRATION OF JUSTICE (CSU) (Rpt 3) 2.00 UNITS

9093 LEC 2:05 hrs/wk TBA RASKIN, E. SCHEDULE

931 COOP ED - ADMINISTRATION OF JUSTICE (CSU) (Rpt 3) 3.00 UNITS

9094 LEC 3:10 hrs/wk TBA RASKIN, E. SCHEDULE

941 COOP ED - ADMINISTRATION OF JUSTICE (CSU) (Rpt 3) 4.00 UNITS

Supervised training is conducted in the form of on-the-job training in an employment area that will enhance the student's educational goals.

9095 LEC 4:15 hrs/wk TBA RASKIN, E. SCHEDULE

AFRICAN AMERICAN STUDIES

Social Science

Chair: Myriam Mekelburg 818.833.3414

002 THE AFRICAN AMERICAN IN CONTEMPORARY URBAN SOCIETY (UC:CSU) 3.00 UNITS

Prerequisite: None.

This course is a survey of the urbanization of African-American with emphasis on social and political contemporary problems, proposed solutions to civil rights, and equality of opportunity.

3250 LEC 3:40PM - 6:50PM M HENRY, J. INST 1012

ANATOMY

Life Science

Faculty Advisor: Mike Reynolds 818.364.7695

001 INTRO TO HUMAN ANATOMY (UC:CSU) 4.00 UNITS

Prerequisite: Bio 3 with a grade of C or better.

Advisory: English 28 or ESL 8.

Equivalent to: CSUN Biology 211 and 212; CSULA Biology 200A + 200B with completion of Physiology 1.

Course examines cells, tissues and organs of the human system. Dissection and microscopy used extensively in lab.

0263 LEC 10:40AM - 12:05PM TTh COVITT, G. INST 2001
& LAB 12:20PM - 3:30PM T COVITT, G. INST 2018
0335 LEC 10:40AM - 12:05PM TTh COVITT, G. INST 2001
& LAB 12:20PM - 3:30PM Th COVITT, G. INST 2018
3111 LEC 5:25PM - 6:50PM TTh DOYLE, K. INST 2004
& LAB 7:00PM - 10:10PM T DOYLE, K. INST 2018
3112 LEC 5:25PM - 6:50PM TTh DOYLE, K. INST 2004
& LAB 7:00PM - 10:10PM Th DOYLE, K. INST 2018
3115 LEC 6:00PM - 7:25PM MW STAFF INST 2018
& LAB 7:30PM - 8:55PM MW STAFF INST 2018

Directed studies opportunities are available on a contract basis under the supervision of an instructor. Students interested in enrolling in the Directed Courses must contact the Department Chair.

ANTHROPOLOGY

Life Science

Chair: Mike Reynolds 818.364.769
 Vice Chair: Arthur Gribben 818.364.7600 ext. 4235

101 HUMAN BIOLOGICAL EVOLUTION (UC:CSU) 3.00 UNITS

Prerequisite: None. Advisory: English 28 or ESL 8.

Students examine the unifying principles of human evolution.

0102	LEC	9:05AM - 10:30AM	MW	ARMSTRONG, A.	INST 2004
0220	LEC	9:05AM - 10:30AM	TTh	GRIBBEN, A.	INST 2004
3340	LEC	7:00PM - 10:10PM	M	TARTAGLIA, L.	INST 2004
3369	LEC	7:00PM - 10:10PM	Th	GRIBBEN, A.	INST 1013

104 HUMAN LANGUAGE & COMMUNICATION (UC:CSU) 3.00 UNITS

Prerequisite: None.

Examines basic linguistics concepts in cultural context.

Same as Linguistics 1.

3298	LEC	3:40PM - 6:50PM	T	COHEN, M.	CSB 207
------	-----	-----------------	---	-----------	---------

121 ANTHROPOLOGY OF RELIGION, MAGIC & WITCHCRAFT (UC:CSU) 3.00 UNITS

Prerequisite: None.

Topics: symbolism, ritual, magic, divination, witchcraft, religious syncretism, death and the afterlife; ghosts, souls and reincarnation.

0107	LEC	10:40AM - 12:05PM	TTh	GRIBBEN, A.	INST 2004
3194	LEC	7:00PM - 10:10PM	W	BRADFORD, K.	INST 2004

INSTITUTE OF ART & MULTIMEDIA

Chair: Leslie Milke 818.364.7765 | Vice Chair: Barbara Kerwin 818.367.8561

101 SURVEY OF ART HISTORY I (UC:CSU) 3.00 UNITS

Prerequisite: None. Advisory: English 21.

Satisfies one of two Art History requirements for Art majors.

A study is made of the historical development of art from prehistoric through the gothic era, with attention given to the painting, sculpture and architecture of each period. Emphasis is put on the relationship of art to culture within our western artistic tradition; with a brief survey of eastern, pacific and pre-Columbian periods included.

0373	LEC	9:05AM - 12:15PM	Th	LEZO, A.	CSB 207
3001	LEC	7:00PM - 10:10PM	M	MANDELL, L.	CSB 207

102 SURVEY OF ART HISTORY II (UC:CSU) 3.00 UNITS

Prerequisite: None. Advisory: English 21.

It is not necessary to take Art 101 before 102, or 109.

Satisfies one of two Art History requirements for Art majors.

A study is made of the historical development of art from the Renaissance through the Twentieth Century, with attention given to the painting, sculpture and architecture of western tradition. Emphasis is put on the relationship of art to culture.

0103	LEC	10:40AM - 12:05PM	MW	MANDELL, L.	CSB 207
------	-----	-------------------	----	-------------	---------

103 ART APPRECIATION I (UC:CSU) 3.00 UNITS

Prerequisite: None. Advisory: English 21.

This class is an introductory course that involves the students in an exploration into the nature and appreciation of the visual arts.

All sections may be taken for honors credit. See the Honors Counselor.

3016	LEC	3:40PM - 6:50PM	Th	SCHEIB, G.	CSB 207
3220	LEC	7:00PM - 10:10PM	T	RUPPEL, B.	CSB 207
3017	LEC	7:00PM - 10:10PM	Th	SCHEIB, G.	CSB 207

109 THE ARTS OF AFRICA, OCEANIA, & ANCIENT AMERICA (UC:CSU) 3.00 UNITS

Prerequisite: None.

Satisfies one of two Art History requirements for Art majors.

This course is a survey of the painting, sculpture, architecture and craft of Africa, the Pacific Ocean areas and the Indians of North and South America in relation to their history, religion, and general culture.

0221	LEC	9:00AM - 12:10PM	F	LAVASANI, N.	CSB 207
------	-----	------------------	---	--------------	---------

201 DRAWING I (UC:CSU) 3.00 UNITS

Prerequisite: None.

Introductory problems in two-dimensional representation of nature with various drawing media; utilizing the elements of design, introductory perspective, with emphasis on the organization of vision and thought in terms of drawing techniques, composition and structure.

Required of Art Majors and Multimedia Block I.

0441	LEC	9:00AM - 9:55AM	MW	ZARCONI, J.	CAC 2&3
&	LAB	10:05AM - 11:00AM	MW	ZARCONI, J.	CAC 2&3
0442	LEC	12:45PM - 2:50PM	T	KERWIN, B.	CAC 2&3
&	LAB	2:55PM - 5:00PM	T	KERWIN, B.	CAC 2&3
3059	LEC	5:45PM - 7:50PM	W	PAULSEN, D.	CAC 1
&	LAB	7:55PM - 10:00PM	W	PAULSEN, D.	CAC 1

202 DRAWING II (UC:CSU) 3.00 UNITS

Prerequisite: Art 201 with a grade of "C" or better.

Heads, hands, feet and perspective drawing in color.

Part of the Multimedia Block: Design for Interactive Multimedia.

Required of Art Majors.

0443	LEC	12:45PM - 2:50PM	W	KERWIN, B.	CAC 2&3
&	LAB	2:55PM - 5:00PM	W	KERWIN, B.	CAC 2&3

203 DRAWING III (UC:CSU) 3.00 UNITS

Prerequisite: Art 202.

This is an advanced course in drawing. Emphasis is placed on developing an advanced ability to observe and render selected subjects in a personal style.

Required of Drawing Majors.

0444	LEC	12:45PM - 2:50PM	W	KERWIN, B.	CAC 2&3
&	LAB	2:55PM - 5:00PM	W	KERWIN, B.	CAC 2&3

204 LIFE DRAWING I (UC:CSU) 3.00 UNITS

Prerequisite: None.

Beginning course in drawing the figure from life. Emphasis is placed on proportion, structure and anatomy.

Part of the Multimedia Block. Design for Interactive Multimedia.

Required of Art Majors.

3060	LEC	5:45PM - 7:50PM	W	ZARCONI, J.	CAC 2&3
&	LAB	8:00PM - 10:05PM	W	ZARCONI, J.	CAC 2&3

205 LIFE DRAWING II (UC:CSU) 3.00 UNITS

Prerequisite: Art 204.

An intermediate course in drawing the human figure. Emphasis on developing extended knowledge of human anatomy.

Required of Drawing Majors.

3061	LEC	5:45PM - 7:50PM	W	ZARCONI, J.	CAC 2&3
&	LAB	7:55PM - 10:00PM	W	ZARCONI, J.	CAC 2&3

206 LIFE DRAWING III (UC:CSU) (Rpt 3) 3.00 UNITS

Prerequisite: Art 205.

An Advance course in drawing the human figure. Emphasis on acquiring advance skill in rendering its essential structure.

Required of Drawing Majors.

3062	LEC	5:45PM - 7:50PM	W	ZARCONI, J.	CAC 2&3
&	LAB	7:55PM - 10:00PM	W	ZARCONI, J.	CAC 2&3

Directed studies opportunities are available on a contract basis under the supervision of an instructor. Students interested in enrolling in the Directed Courses must contact the Department Chair.

300 INTRO TO PAINTING (UC:CSU) 3.00 UNITS

Prerequisite: None.

This is an introductory course in painting, utilizing historical and contemporary styles of painting. Emphasis is placed on color theory, composition and the application of fundamental painting techniques.

Part of Multimedia Studies Foundation I Block.

Required of Art Majors.

0104	LEC	12:45PM - 2:50PM	Th	KERWIN, B.	CAC 2&3
&	LAB	2:55PM - 5:00PM	Th	KERWIN, B.	CAC 2&3
3063	LEC	5:45PM - 7:50PM	Th	KERWIN, B.	CAC 2&3
&	LAB	7:55PM - 10:00PM	Th	KERWIN, B.	CAC 2&3

304 ACRYLIC PAINTING I (UC:CSU) 3.00 UNITS

Prerequisite: Art 300 with a grade of "C" or better.

A course further exploring techniques learned in Art 300 and introducing personal style through a series of exploration.

0312	LEC	12:45PM - 2:50PM	Th	KERWIN, B.	CAC 2&3
&	LAB	2:55PM - 5:00PM	Th	KERWIN, B.	CAC 2&3
3064	LEC	5:45PM - 7:50PM	Th	KERWIN, B.	CAC 2&3
&	LAB	7:55PM - 10:00PM	Th	KERWIN, B.	CAC 2&3

305 ACRYLIC PAINTING II (UC:CSU) 3.00 UNITS

Prerequisite: Art 304 with a grade of "C" or better.

An advanced course in painting designed to explore a variety of painting methods and styles.

0377	LEC	12:45PM - 2:50PM	Th	KERWIN, B.	CAC 2&3
&	LAB	2:55PM - 5:00PM	Th	KERWIN, B.	CAC 2&3
3065	LEC	5:45PM - 7:50PM	Th	KERWIN, B.	CAC 2&3
&	LAB	7:55PM - 10:00PM	Th	KERWIN, B.	CAC 2&3

306 ACRYLIC PAINTING III (UC:CSU) 3.00 UNITS

Prerequisite: Art 305 with a grade of "C" or better.

The final class in painting is a personal exploration in series painting.

0367	LEC	12:45PM - 2:50PM	Th	KERWIN, B.	CAC 2&3
&	LAB	2:55PM - 5:00PM	Th	KERWIN, B.	CAC 2&3
3066	LEC	5:45PM - 7:50PM	Th	KERWIN, B.	CAC 2&3
&	LAB	7:55PM - 10:00PM	Th	KERWIN, B.	CAC 2&3

501 BEGINNING TWO-DIMENSIONAL DESIGN (UC:CSU) 3.00 UNITS

Prerequisite: None.

A study of the elements and principles of design. A foundation course in design for application in all subsequent Art major courses. Emphasis is placed upon line, color, texture, shape and composition.

Part of the Multimedia Studies Foundation Block I.

Required for Art Majors.

3067	LEC	5:45PM - 7:50PM	T	PAULSEN, D.	CAC 1
&	LAB	7:55PM - 10:00PM	T	PAULSEN, D.	CAC 1

502 BEGINNING THREE-DIMENSIONAL DESIGN (UC:CSU) 3.00 UNITS

Prerequisite: None.

Introduction to art making utilizing three dimensional materials, including additive and subtractive processes.

Required of Art Majors and Multimedia Block I.

3068	LEC	5:45PM - 7:50PM	M	PAULSEN, D.	CAC 1
&	LAB	7:55PM - 10:00PM	M	PAULSEN, D.	CAC 1

519 DISPLAY TECHNIQUES (CSU) (Rpt 3) 3.00 UNITS

Prerequisite: None.

"The Gallery Practice" class. This course provides an introduction to the practical application of design concepts as they relate to exhibitions, environments and displays. Students will gain a working knowledge of commercial and college galleries. Exhibition preparation, installation and funding will be presented; as well as creation of a student art show.

0365	LEC	11:00AM - 11:55AM	S	RUPPEL, B.	CAC 1
&	LAB	12:00PM - 3:00PM	S	RUPPEL, B.	CAC 1
&	LAB	2:10 hrs/wk	TBA	RUPPEL, B.	CAC 1

520 DESIGN WORKSHOP (CSU) 3.00 UNITS

Prerequisite: Art 501.

This is a course in the principles of design. Emphasis is placed on individual research, experimentation, and the development of style. Students work with a variety of art materials.

3069	LEC	5:45PM - 7:50PM	T	PAULSEN, D.	CAC 1
&	LAB	7:55PM - 10:00PM	T	PAULSEN, D.	CAC 1
3252	LEC	11:00AM - 11:55AM	S	RUPPEL, B.	CAC 1
&	LAB	12:00PM - 3:00PM	S	RUPPEL, B.	CAC 1
&	LAB	2:10 hrs/wk	TBA	RUPPEL, B.	CAC 1

638 COMPUTER AIDED ART LABORATORY (Rpt 3) 1.00 UNITS

Prerequisite: None.

Applying design principles to projects using selected computer applications.

0288	LAB	1:20PM - 3:25PM	T	STAGE, C.	LRC 131
3011	LAB	3:30PM - 5:35PM	T	STAGE, C.	LRC 131

701 SCULPTURE I (UC:CSU) 3.00 UNITS

Prerequisite: Art 502.

This course explores the appreciation and creation of sculptural forms.

Emphasis is placed on concept, experimentation and development of style while specifically examining cultural identity and public art.

3070	LEC	5:45PM - 7:50PM	M	PAULSEN, D.	CAC 1
&	LAB	7:55PM - 10:00PM	M	PAULSEN, D.	CAC 1

703 SCULPTURE III (UC:CSU) 3.00 UNITS

Prerequisite: Art 502.

This course explores the appreciation and creation of sculptural forms in both traditional and contemporary applications. Emphasis is placed on concept, experimentation, and development of style and skill while specifically examining signature style and site-specific installation.

3071	LEC	5:45PM - 7:50PM	M	PAULSEN, D.	CAC 1
&	LAB	7:55PM - 10:00PM	M	PAULSEN, D.	CAC 1

INSTITUTE OF ART & MULTIMEDIA

Chair: Leslie Milke 818.364.7765 | Vice Chair: Curtis Stage 818.364.7771

Multimedia Studies, Associate in Arts Degree

Students who complete Foundation Blocks I and II and one Area of Concentration and the General Education Requirements under Plan B will earn an Associate in Arts Degree in Multimedia.

A mandatory orientation for all Multimedia students will be held February 7, 2009 in LRC-106 at 1:00pm.

FOUNDATION BLOCK I

Introduction to Graphic Design for Multimedia	Units
Art 201 Drawing I	3
Art 501 Beginning Two-Dimensional Design	3
Art 502 Beginning Three-Dimensional Design	3
MM 100 Introduction to Multimedia Computer Applications	3
MM 110 Visual Communication	3
Art 638 Computer Aided Art Laboratory	1
TOTAL 16	

FOUNDATION BLOCK II

Advanced Graphic Design for Multimedia	Units
Art 300 Introduction to Painting	3
MM 200 Digital Imaging	3
MM 220 Illustration for Multimedia	3
MM 340 Vector Graphics	3
MM 240 Graphic Design for Multimedia	3
Art 638 Computer Aided Art Laboratory	1
TOTAL 16	

AREAS OF CONCENTRATION I

Design for Animation and Interactive Multimedia	Units
Art 202 or 204 Drawing II or Life Drawing	3
MM 300 Design for 3D Computer Applications	3
MM 310 Computer Applications for Interactive Multimedia	3
MM 320 Web Design	3
MM 400 Introduction to Experimental Animation	3
MM 500 Multimedia Laboratory	1
TOTAL 16	

AREA OF CONCENTRATION II

Digital Video for Multimedia	Units
MM 600 Story, Script and Screen	3
MM 610 Introduction to DV Production	3
MM 620 Digital Audio	3
MM 630 DV Production: Footage Acquisition	3
MM 640 DV Production: Digital Editing/Post Production	3
MM 500 Multimedia Laboratory	1
TOTAL 16	

A Certificate of Completion is awarded to students who complete Block I, II and one Area of Concentration. A Skill Award is awarded for completion of each Foundation Block and Area of Concentration.

100 INTRO TO MULTIMEDIA COMPUTER APPLICATIONS (CSU) (Rpt 3) 3.00 UNITS

Prerequisite: None. Printing Fee \$10.00.

Course develops the skills necessary to digitally manipulate graphic images and text in industry standard multimedia computer applications.

0286	LEC	9:00AM - 11:05AM	F	MEASURES, J.	LRC 126
&	LAB	11:10AM - 1:15PM	F	MEASURES, J.	LRC 126
0287	LEC	2:00PM - 4:05PM	S	COLE, D.	LRC 126
&	LAB	4:20PM - 6:25PM	S	COLE, D.	LRC 126

200 DIGITAL IMAGING (CSU) (Rpt 3) 3.00 UNITS

Prerequisite: None. Lab Fee \$10.00.

Emphasis on photographs, digital capture, color theory, lighting, the printing process, and presentation.

0334	LEC	12:45PM - 2:50PM	Th	COLE, D.	LRC 126
&	LAB	2:55PM - 5:00PM	Th	COLE, D.	LRC 126

210 DIGITAL EDITING (CSU) (Rpt 3) 3.00 UNITS

Prerequisite: None.

Introduction to computer applications for digital editing of video and sound.

3019	LEC	6:00PM - 8:05PM	Th	RAMIREZ, C.	LRC 233
&	LAB	8:20PM - 10:25PM	Th	RAMIREZ, C.	LRC 233

240 GRAPHIC DESIGN FOR MULTIMEDIA (CSU) (Rpt 3) 3.00 UNITS

Prerequisite: None.

This is a course in graphic design for multimedia. Topics covered include composition for digital layouts, typography, and image-text relationships.

3023	LEC	5:45PM - 7:50PM	W	MEASURES, J.	LRC 233
&	LAB	7:55PM - 10:00PM	W	MEASURES, J.	LRC 233

310 INTERACTIVE MULTIMEDIA FOR EDUCATION & BUSINESS (CSU) (Rpt 3) 3.00 UNITS

Prerequisite: None.

Use of multimedia computer applications to create interactive projects for the web and CD-ROM.

3024	LEC	5:45PM - 7:50PM	W	STAGE, C.	LRC 126
&	LAB	7:55PM - 10:00PM	W	STAGE, C.	LRC 126

320 WEB DESIGN (CSU) (Rpt 3) 3.00 UNITS

Prerequisite: None.

A fundamental course in the application of the principles of design to building Web sites.

3002	LEC	5:45PM - 7:50PM	Th	STAGE, C.	LRC 126
&	LAB	7:55PM - 10:00PM	Th	STAGE, C.	LRC 126

430 COMPUTER APPLICATIONS FOR 3-D ANIMATION (CSU) 3.00 UNITS

Prerequisite: None.

Students will learn industry standard software for creating sophisticated 3-D animations.

3072	LEC	6:15PM - 8:20PM	M	MARTIN, G.	LRC 233
&	LAB	8:20PM - 10:25PM	M	MARTIN, G.	LRC 233

440 GAME DESIGN (CSU) (Rpt 3) 3.00 UNITS

Prerequisite: None.

Topics include graphic interfaces for games, the depiction of motion and the development of graphic components for games.

0290	LEC	9:00AM - 11:05AM	S	RAMIREZ, C.	LRC 233
&	LAB	11:10AM - 1:15PM	S	RAMIREZ, C.	LRC 233

500 MULTIMEDIA LABORATORY (CSU) (Rpt 3) 1.00 UNITS

Prerequisite: None.

Reinforcement of multimedia classes. Emphasis in applying design principles to projects using selected computer applications.

0291	LAB	1:20PM - 3:25PM	Th	STAGE, C.	LRC 233
3073	LAB	3:30PM - 5:35PM	Th	STAGE, C.	LRC 233

600 MOTION MEDIA GRAMMAR & ANALYSIS (CSU) (Rpt 3) 3.00 UNITS

Prerequisite: None.

This is a fundamental in the basic elements of motion media.

3074	LEC	7:00PM - 10:10PM	Th	DIEHL, D.	LRC 106
------	-----	------------------	----	-----------	---------

610 INTRO TO DIGITAL VIDEO PRODUCTION (CSU) (Rpt 3) 3.00 UNITS

Prerequisite: None.

The course stresses professional techniques used in production and post-production. Students will work on projects to develop personal style in digital filmmaking.

3075	LEC	5:45PM - 7:50PM	M	DIEHL, D.	LRC 106
&	LAB	7:55PM - 10:00PM	M	DIEHL, D.	LRC 106

620 DIGITAL AUDIO (CSU) (Rpt 3) 3.00 UNITS

Prerequisite: None.

Introductory course in digital audio production and editing skills.

0347	LEC	9:45AM - 11:50AM	S	STAFF	LRC 106
&	LAB	11:50AM - 1:55PM	S	STAFF	LRC 106

(15 Week Class - Starts 2/7/2009, Ends 6/3/2009)

640 DIGITAL VIDEO PRODUCTION: DIGITAL EDITING (CSU) (Rpt 3) 3.00 UNITS

Advanced Final Cut Pro, DVD Design.

3076	LEC	5:45PM - 7:50PM	T	STAGE, C.	LRC 126
&	LAB	7:55PM - 10:00PM	T	STAGE, C.	LRC 126

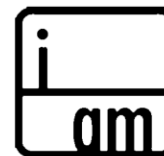

INSTITUTE OF ART & MULTIMEDIA

Directed studies opportunities are available on a contract basis under the supervision of an instructor. Students interested in enrolling in the Directed Courses must contact the Department Chair.

ASTRONOMY

Physical Science

Chair: Said Pazirandeh 818.364.7705 | Vice Chair: Richard Rains 818.364.7702

001 ELEMENTARY ASTRONOMY (UC:CSU) 3.00 UNITS

Advisory: English 21, or ESL 6.

A journey through space, exploring galaxies, stars, and planets, with an eye to the origin and proliferation of life in the universe.

All sections may be taken for honors credit. See the Honors Counselor.

0108	LEC	9:05AM - 10:30AM	TTh	RAINS, R.	INST 1015
0177	LEC	10:40AM - 12:05PM	TTh	RAINS, R.	INST 1015
3118	LEC	7:00PM - 10:10PM	W	MALLORY, C.	INST 2001

005 FUNDAMENTALS OF ASTRONOMY LAB (UC:CSU) 1.00 UNITS

Prerequisite or Corequisite: Astronomy 1.

3107	LAB	7:00PM - 10:10PM	T	RAINS, R.	INST 1015
-------------	------------	-------------------------	----------	------------------	------------------

BIOLOGY

Life Science

Chair: Mike Reynolds 818.364.7695

003 INTRO TO BIOLOGY (UC:CSU) 4.00 UNITS

Prerequisite: None.

Advisory: English 28 or ESL 8.

Equivalent to: CSUN Biology 101/100L; CSULA Biology 155 or 156, or 180.

Course examines the fundamental principles of biology with laboratory emphasizing active use of the scientific method.

0109	LEC	7:30AM - 8:55AM	MW	FENNOY, S.	INST 2004
&	LAB	9:05AM - 12:15PM	M	FENNOY, S.	INST 2019
0110	LEC	7:30AM - 8:55AM	MW	FENNOY, S.	INST 2004
&	LAB	9:05AM - 12:15PM	W	FENNOY, S.	INST 2019
0378	LEC	7:30AM - 8:55AM	TTh	MOHAMMADIAN, P.	INST 2001
&	LAB	9:05AM - 12:15PM	T	MOHAMMADIAN, P.	INST 2019
0379	LEC	7:30AM - 8:55AM	TTh	MOHAMMADIAN, P.	INST 2001
&	LAB	9:05AM - 12:15PM	Th	MOHAMMADIAN, P.	INST 2019
0112	LEC	12:35PM - 2:00PM	MW	BROWN, S.	INST 2004
&	LAB	2:10PM - 5:20PM	M	BROWN, S.	INST 2019
0113	LEC	12:35PM - 2:00PM	MW	BROWN, S.	INST 2004
&	LAB	2:10PM - 5:20PM	W	BROWN, S.	INST 2019
0388	LEC	12:35PM - 2:00PM	TTh	VODA, M.	INST 2001
&	LAB	2:10PM - 5:20PM	T	VODA, M.	INST 2019
0395	LEC	12:35PM - 2:00PM	TTh	VODA, M.	INST 2001
&	LAB	2:10PM - 5:20PM	Th	VODA, M.	INST 2019
3121	LEC	5:25PM - 6:50PM	MW	COYLE-THOMPSON, C.	INST 2001
&	LAB	7:00PM - 10:10PM	M	COYLE-THOMPSON, C.	INST 2019
3122	LEC	5:25PM - 6:50PM	MW	COYLE-THOMPSON, C.	INST 2001
&	LAB	7:00PM - 10:10PM	W	COYLE-THOMPSON, C.	INST 2019
3123	LEC	5:25PM - 6:50PM	TTh	JAYACHANDRAN, S.	INST 2001
&	LAB	7:00PM - 10:10PM	T	JAYACHANDRAN, S.	INST 2019
3124	LEC	5:25PM - 6:50PM	TTh	JAYACHANDRAN, S.	INST 2001
&	LAB	7:00PM - 10:10PM	Th	JAYACHANDRAN, S.	INST 2019
3390	LEC	7:00PM - 9:05PM	Th	APARICIO, J.	INST 2004
&	LEC	11:05AM - 12:05PM	S	APARICIO, J.	INST 2004
&	LAB	7:45AM - 10:55AM	S	APARICIO, J.	INST 2019
3391	LEC	7:00PM - 9:05PM	Th	APARICIO, J.	INST 2004
&	LEC	11:05AM - 12:05PM	S	APARICIO, J.	INST 2004
&	LAB	12:20PM - 3:30PM	S	APARICIO, J.	INST 2019

006 GENERAL BIOLOGY I (UC:CSU) 5.00 UNITS

Prerequisite: Chem 101 or Chem 65 with a grade of "C" or better.

Advisory: English 28 or ESL 8.

Together with Biology 7 equivalent to: UCLA Life Science 1 & 2; CSUN Biology 106 & 107; CSULA Biology 100A, 100B & 100C; Biology 6, 7, 40=UCLA Life Science 1, 2, 3.

Course examines unifying principles of biology through the study of biological molecules, cell structure and function, metabolism, inheritance, molecular genetics, evolution and population genetics.

This section may be taken for honors credit. See the Honors Counselor.

3394	LEC	5:30PM - 6:55PM	MW	REYNOLDS, J.	INST 2016
&	LAB	7:00PM - 10:10PM	MW	REYNOLDS, J.	INST 2016

033 MEDICAL TERMINOLOGY (CSU) 3.00 UNITS

Prerequisite: None.

Medical terms related to the structure and function of the human body in health and disease. Ideal for allied health students.

3395	LEC	3:10 hrs/wk	TBA	SAEKI, W.	INTERNET
------	-----	-------------	-----	-----------	----------

www.lamission.edu/lifesciences/saeki

NOTE: There will be on-campus exam on Saturday March 28 and Saturday May 23.

921 COOP ED - BIOLOGY (CSU) (Rpt 3) 2.00 UNITS

9009	LEC	2:05 hrs/wk	TBA	RASKIN, E.	SCHEDULE
------	-----	-------------	-----	------------	----------

931 COOP ED - BIOLOGY (CSU) (Rpt 3) 3.00 UNITS

9010	LEC	3:10 hrs/wk	TBA	RASKIN, E.	SCHEDULE
------	-----	-------------	-----	------------	----------

941 COOP ED - BIOLOGY (CSU) (Rpt 3) 4.00 UNITS

Supervised training is conducted in the form of on-the-job training in an employment area that will enhance the student's educational goals.

9011	LEC	4:15 hrs/wk	TBA	RASKIN, E.	SCHEDULE
------	-----	-------------	-----	------------	----------

BUSINESS

Business & Law

Chair: Pat Flood 818.364.7715 | Vice Chair: Vilma Bernal 818.833.3410

001 INTRO TO BUSINESS (UC:CSU) 3.00 UNITS

Prerequisite: None.

The student will learn the various forms of business organizations. The student will study business management, organization, financing and marketing, and also become acquainted with the risks involved in business and with government's role in business.

0115	LEC	3:10 hrs/wk	TBA	BERNAL, V.	INTERNET
------	-----	-------------	-----	------------	----------

www.lamission.edu/business/bernal

0117	LEC	9:05AM - 10:30AM	TTh	RUSH, C.	CSB 111
------	-----	------------------	-----	----------	---------

3127	LEC	3:40PM - 6:50PM	T	FUJITANI, D.	INST 2006
-------------	------------	------------------------	----------	---------------------	------------------

3224	LEC	5:30PM - 6:50PM	M	BERNAL, V.	CSB 203
-------------	------------	------------------------	----------	-------------------	----------------

Hybrid - Internet and meeting dates: 2/16, 2/23, 3/2, 3/16, 4/6, 4/20, 5/4, 5/18.

www.lamission.edu/business/bernal

3342	LEC	7:00PM - 10:10PM	T	RUSH, C.	CMPC 3
-------------	------------	-------------------------	----------	-----------------	---------------

005 BUSINESS LAW I (UC:CSU) 3.00 UNITS

Prerequisite: None. Same as Law 1.

A study of the fundamental principles of law as they apply in the business world.

0119	LEC	10:40AM - 12:05PM	TTh	RUSH, C.	CSB 111
------	-----	-------------------	-----	----------	---------

3279	LEC	3:40PM - 6:50PM	W	RUSH, C.	INST 1010
-------------	------------	------------------------	----------	-----------------	------------------

3280	LEC	7:00PM - 10:10PM	F	STAFF	INST 2006
-------------	------------	-------------------------	----------	--------------	------------------

031 BUSINESS ENGLISH 3.00 UNITS

Prerequisite: None.

Review of grammar and punctuation fundamentals with practical applications.

Same as CAOT 31.

7008	LEC	10:40AM - 12:05PM	MW	FLOOD, P.	INST 2021
------	-----	-------------------	----	-----------	-----------

6006	LEC	7:00PM - 10:10PM	T	FRANK, S.	INST 2021
-------------	------------	-------------------------	----------	------------------	------------------

032 BUSINESS COMMUNICATIONS

(CSU) 3.00 UNITS

Prerequisite: CAOT 1 and 31.

This is a complete communications course with practical business applications which provides an opportunity to improve writing, speaking, and listening skills. Same as CAOT 32.

7006	LEC	9:05AM - 10:30AM	MW	FLOOD, P.	INST 2021
6001	LEC	7:00PM - 10:10PM	Th	FRANK, S.	INST 2021

921 COOP ED - BUSINESS

(CSU) (Rpt 3) 2.00 UNITS

9013	LEC	2:05 hrs/wk	TBA	RASKIN, E.	SCHEDULE
------	-----	-------------	-----	------------	----------

931 COOP ED - BUSINESS

(CSU) (Rpt 3) 3.00 UNITS

9014	LEC	3:10 hrs/wk	TBA	RASKIN, E.	SCHEDULE
------	-----	-------------	-----	------------	----------

941 COOP ED - BUSINESS

(CSU) (Rpt 3) 4.00 UNITS

Supervised training is conducted in the form of on-the-job training in an employment area that will enhance the student's educational goals.

9015	LEC	4:15 hrs/wk	TBA	RASKIN, E.	SCHEDULE
------	-----	-------------	-----	------------	----------



Chair: Pat Flood 818.364.7715

001 INTRODUCTORY ACCOUNTING I

(UC:CSU) 5.00 UNITS

Prerequisite: None.

The student will learn basic accounting theory and procedures. Students will prepare books of original entry and post to general and subsidiary ledgers. Students will perform accounting procedures using the voucher system, and will prepare adjusting entries, closing entries, and financial statements.

All sections may be taken for honors credit.

0100	LEC	9:35AM - 12:05PM	MW	BOMMER, T.	INST 2006
0120	LEC	9:35AM - 12:05PM	TTh	CHOW, S.	INST 2006
3131	LEC	4:25PM - 6:55PM	MW	BOMMER, T.	INST 2006
3132	LEC	7:00PM - 9:30PM	MW	BOMMER, T.	INST 2006

002 INTRODUCTORY ACCOUNTING II

(UC:CSU) 5.00 UNITS

Prerequisite: Accounting 1 with a grade of "C" or better.

Application of basic accounting principles to specialized business operations and organizations including partnerships, corporations, branch offices and manufacturing enterprises. Students will perform job order cost accounting, process cost accounting, budgeting and an analysis of the source and application of funds statement.

0121	LEC	12:25PM - 2:55PM	TTh	BOMMER, T.	INST 2006
------	-----	------------------	-----	------------	-----------

015 TAX ACCOUNTING I

(UC:CSU) 3.00 UNITS

Prerequisite: Accounting 1 with a grade of "C" or better.

Study of Federal and California State Income Taxes as they apply to individuals and sole proprietorships.

0122	LEC	9:00AM - 2:50PM	S	YAMAUCHI, R.	INST 2006
------	-----	-----------------	---	--------------	-----------

(9 Week Class - Starts 4/4/2009, Ends 6/6/2009)

022 BOOKKEEPING & ACCOUNTING II

(UC:CSU) 3.00 UNITS

Prerequisite: Accounting 21 with a grade of "C" or better.

Note: Acctg 21 and Acctg 22 together equal Acctg 1.

3133	LEC	7:00PM - 10:10PM	T	ORDONEZ, R.	INST 2006
------	-----	------------------	---	-------------	-----------

921 COOP ED - ACCOUNTING

(CSU) (Rpt 3) 2.00 UNITS

9001	LEC	2:05 hrs/wk	TBA	RASKIN, E.	SCHEDULE
------	-----	-------------	-----	------------	----------

931 COOP ED - ACCOUNTING

(CSU) (Rpt 3) 3.00 UNITS

9002	LEC	3:10 hrs/wk	TBA	RASKIN, E.	SCHEDULE
------	-----	-------------	-----	------------	----------

941 COOP ED - ACCOUNTING

(CSU) (Rpt 3) 4.00 UNITS

Supervised training is conducted in the form of on-the-job training in an employment area that will enhance the student's educational goals.

9003	LEC	4:15 hrs/wk	TBA	RASKIN, E.	SCHEDULE
------	-----	-------------	-----	------------	----------



Chair: Pat Flood 818.364.7715

001 PRINCIPLES OF ECONOMICS I

(UC:CSU) 3.00 UNITS

Prerequisite: None.

Introductory course in principles of microeconomic theory.

This class may be taken for honors credit. See the Honors Counselor.

3195	LEC	7:00PM - 10:10PM	T	ESPINOZA, A.	INST 1013
------	-----	------------------	---	--------------	-----------

PACE Class - For more information see page 20.

6519	LEC	6:00PM - 8:00PM	T	TONTZ, R.	CM PC 1
	& LEC	8:00AM - 12:00PM	S	TONTZ, R.	CSB 111

(8 Week Class - Starts 4/14/2009, Ends 6/6/2009)

Economics 1 also offered through ITV. See page 22.

002 PRINCIPLES OF ECONOMICS II

(UC:CSU) 3.00 UNITS

Prerequisite: None.

Introductory course in principles of macroeconomic theory.

This class may be taken for honors credit. See the Honors Counselor.

3196	LEC	3:40PM - 6:50PM	W	DANAI, M.	INST 1003
------	-----	-----------------	---	-----------	-----------

010 ECONOMIC HISTORY OF THE UNITED STATES

(UC:CSU) 3.00 UNITS

Prerequisite: None.

The relationship to political economics and history in the US.

3197	LEC	3:40PM - 6:50PM	M	DANAI, M.	INST 1017
------	-----	-----------------	---	-----------	-----------



Chair: Pat Flood 818.364.7715

001 PRINCIPLES OF FINANCE

(CSU) 3.00 UNITS

Prerequisite: Bus 1.

Course covers the markets in which funds are traded, the financial institutions, and the principles of financial management that guide participants in making sound decisions.

3135	LEC	3:40PM - 6:50PM	Th	STAFF	INST 1003
------	-----	-----------------	----	-------	-----------



Chair: Pat Flood 818.364.7715

002 ORGANIZATION & MANAGEMENT THEORY

(CSU) 3.00 UNITS

Prerequisite: None. Advisory: Business 1.

This is a beginning course in theory and practice of management organization.

0123	LEC	3:10 hrs/wk	TBA	BERNAL, V.	INTERNET
------	-----	-------------	-----	------------	----------

www.lamission.edu/business/bernal

3137	LEC	7:00PM - 10:10PM	F	STAFF	CSB 110
------	-----	------------------	---	-------	---------

013 SMALL BUSINESS ENTREPRENEURSHIP

(UC:CSU) 3.00 UNITS

Prerequisite: None.

This course presents a systematic approach to successful small business operation.

0124	LEC	3:10 hrs/wk	TBA	BERNAL, V.	INTERNET
------	-----	-------------	-----	------------	----------

www.lamission.edu/business/bernal

3138	LEC	7:00PM - 10:10PM	Th	RUSH, C.	CM PC 6
------	-----	------------------	----	----------	---------

Directed studies opportunities are available on a contract basis under the supervision of an instructor. Students interested in enrolling in the Directed Courses must contact the Department Chair.

033 PERSONNEL MANAGEMENT

(CSU) 3.00 UNITS

Prerequisite: None.

Personnel administration in public and private organizations, supervision and training. Emphasis on actual personnel problems, appropriate principle/methods of recruitment, selection/placement of employees regarding training and development, performance evaluations, compensation and motivation, and legal environment.

0358	LEC	3:10 hrs/wk	TBA	BERNAL, V.	INTERNET
www.lamission.edu/business/bernal					

921 COOP ED - MANAGEMENT

(CSU) (Rpt 3) 2.00 UNITS

9049	LEC	2:05 hrs/wk	TBA	RASKIN, E.	SCHEDULE
------	-----	-------------	-----	------------	----------

931 COOP ED - MANAGEMENT

(CSU) (Rpt 3) 3.00 UNITS

9050	LEC	3:10 hrs/wk	TBA	RASKIN, E.	SCHEDULE
------	-----	-------------	-----	------------	----------

941 COOP ED - MANAGEMENT

(CSU) (Rpt 3) 4.00 UNITS

Supervised training is conducted in the form of on-the-job training in an employment area that will enhance the student's educational goals.

9051	LEC	4:15 hrs/wk	TBA	RASKIN, E.	SCHEDULE
------	-----	-------------	-----	------------	----------



Chair: Pat Flood 818.364.7715

021 PRINCIPLES OF MARKETING

(CSU) 3.00 UNITS

Prerequisite: None.

Emphasized how concepts and principles of marketing are applied from a marketing manager perspective in selecting an attractive target market.

3077	LEC	7:00PM - 8:30PM	M	BERNAL, V.	INST 1008
&	LEC	1:20 hrs/wk	TBA	BERNAL, V.	INTERNET

Meeting dates: 2/16, 2/23, 3/2, 3/16, 4/6, 4/20, 5/4, 5/18.

www.lamission.edu/business/bernal

3140	LEC	7:00PM - 10:10PM	T	RASKIN, E.	LRC 234
------	-----	------------------	---	------------	---------



Chair: Said Pazirandeh 818.364.7705

051 FUNDAMENTALS OF CHEMISTRY I

(UC:CSU) 5.00 UNITS

Prerequisite: Math 115 with a grade of "C" or better, or appropriate placement results.

Equivalent to CSUN Chem 103 or 105.

This course is intended for nursing, nutrition, dietetics, food science, and environmental and occupational health majors. It provides an introduction to chemistry for the student with no previous background in chemistry.

Note: Not open for credit to students who have credit in Chem 101.

0156	LAB	9:00AM - 10:30AM	MW	STAFF	INST 2012
&	LEC	10:40AM - 12:45PM	MW	STAFF	INST 2003
3216	LEC	4:45PM - 6:50PM	TTh	STAFF	INST 2003
&	LAB	7:00PM - 8:25PM	TTh	STAFF	INST 2012

065 INTRODUCTORY GENERAL CHEMISTRY

(UC:CSU) 4.00 UNITS

Prerequisite: Math 125 with a grade of "C" or better, or appropriate placement results.

Equivalent to CSUN Chemistry 103 or 105.

This course covers the principles of general chemistry at an elementary level with special emphasis on the applications of chemical principles to everyday life and the development of a basic chemical vocabulary.

0127	LEC	9:05AM - 10:30AM	TTh	CASSARA, J.	INST 2003
&	LAB	10:40AM - 12:05PM	TTh	CASSARA, J.	INST 2012
3141	LAB	6:05PM - 7:30PM	MW	GELLERT, R.	INST 2012
&	LEC	7:40PM - 9:05PM	MW	GELLERT, R.	INST 2003

101 GENERAL CHEMISTRY I

(UC:CSU) 5.00 UNITS

Prerequisite: Chem 65 with a grade of "C" or better, or appropriate placement test results and Math 125 with a grade of "C" or better, or appropriate Math placement results (For Placement Test questions contact 818.364.7868).

Equivalent to CSUN Chemistry 101.

The course covers fundamental chemical principles and theories with special emphasis on stoichiometry, atomic structure, periodic table, chemical bonding, solutions, acids and bases, oxidation-reduction, and properties of gases.

0143	LEC	8:25AM - 9:50AM	MW	PAZIRANDEH, S.	INST 2003
&	LAB	9:55AM - 10:30AM	MW	PAZIRANDEH, S.	INST 2003
&	LAB	10:40AM - 1:05PM	MW	PAZIRANDEH, S.	INST 2012
3142	LEC	5:25PM - 6:50PM	MW	QURESHI, A.	INST 2003
&	LAB	6:55PM - 7:30PM	MW	QURESHI, A.	INST 2003
&	LAB	7:40PM - 10:05PM	MW	QURESHI, A.	INST 2012

102 GENERAL CHEMISTRY II

(UC:CSU) 5.00 UNITS

Prerequisite: Chem 101 with a grade of "C" or better.

Equivalent to CSUN Chemistry 102.

A continuation of Chemistry 101. Topics include kinetics, general, ionic, acid-base and solubility equilibria, thermodynamics, electrochemistry, transition metals and introductory organic nomenclature. Laboratory work reviews kinetics, equilibria, thermodynamics, electro-chemistry and qualitative analysis of selected cations.

3468	LEC	5:25PM - 6:50PM	MW	FENYES, M.	INST 2014
&	LAB	7:00PM - 10:10PM	MW	FENYES, M.	INST 2014



Chair: Yolanda Ramil 818.364.7690 | Vice Chair: John Morales 818.364.7679

002 THE MEXICAN-AMERICAN IN CONTEMPORARY SOCIETY

(UC:CSU) 3.00 UNITS

Prerequisite: None.

Special attention given to the social, cultural, economic and political elements which differentiates the Mexican-American from other groups in American society.

0319	LEC	3:10 hrs/wk	TBA	MALDONADO, J.	INTERNET
Email: maldonaja@lamission.edu					

3143	LEC	3:40PM - 6:50PM	T	MALDONADO, J.	CSB 203
------	-----	-----------------	---	---------------	---------

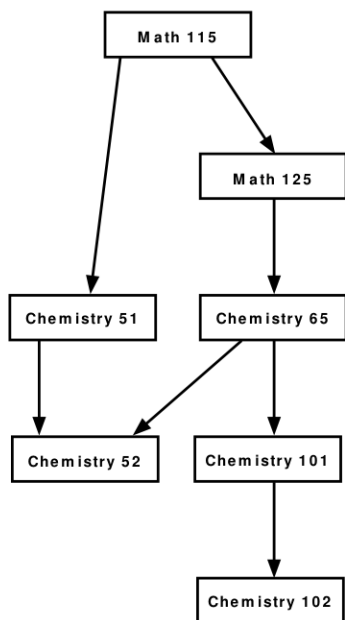
CHEMISTRY COURSE SEQUENCE

007 THE MEXICAN-AMERICAN IN THE HISTORY OF THE UNITED STATES I (UC:CSU) 3.00 UNITS

Prerequisite: None.
Traces the historical evolution of the Mexican-American to 1850.

0128	LEC	3:10 hrs/wk	TBA	MORALES, J.	INTERNET
Email: moralej@lamission.edu					
0129	LEC	7:30AM - 8:55AM	TTh	MORALES, J.	CSB 203
0130	LEC	9:05AM - 10:30AM	TTh	MORALES, J.	CSB 203
0131	LEC	10:40AM - 12:05PM	TTh	JUAREZ, A.	CSB 203
0346	LEC	12:25PM - 3:35PM	Th	MALDONADO, J.	CSB 203
3801	LEC	7:00PM-8:20PM	W	GUTIERREZ, E.	BUNG 2
&	LEC	1:30 hrs/wk	TBA	GUTIERREZ, E.	INTERNET
www.lamission.edu/online					

008 THE MEXICAN-AMERICAN IN THE HISTORY OF THE UNITED STATES II (UC:CSU) 3.00 UNITS

Prerequisite: None.
The Mexican-American historical experience from the nineteenth century to the present.
This class may be taken for honors credit. See the Honors Counselor.

0408	LEC	3:10 hrs/wk	TBA	MALDONADO, J.	INTERNET
Email: maldonaja@lamission.edu					
0132	LEC	7:30AM - 8:55AM	MW	MORALES, J.	CSB 203
0140	LEC	9:05AM - 10:30AM	MW	MORALES, J.	CSB 203
7108	LEC	9:10AM - 10:30AM	Th	MALDONADO, J.	TIA-CHUC
&	LEC	1:30 hrs/wk	TBA	MALDONADO, J.	INTERNET
Email: maldonaja@lamission.edu					
3147	LEC	7:00PM - 10:10PM	W	MALDONADO, J.	CSB 203
3802	LEC	7:00PM-8:20PM	M	GUTIERREZ, E.	CSB 203
&	LEC	1:30 hrs/wk	TBA	GUTIERREZ, E.	INTERNET
www.lamission.edu/online					

003 CHICANO LITERATURE (UC:CSU) 3.00 UNITS

Prerequisite: None.
Analysis of the literary, social, and historical aspects of essay, novel, drama, short story and poetry written by Mexican-Americans.

0133	LEC	3:10 hrs/wk	TBA	MORALES, J.	INTERNET
Email: moralej@lamission.edu					
0298	LEC	10:40AM - 12:05PM	MW	MORALES, J.	CSB 203
0398	LEC	12:25PM - 3:35PM	T	MALDONADO, J.	CSB 203
7109	LEC	1:30PM - 4:40PM	Th	MUNGARAY, J.	VERD-HS
7110	LEC	3:00PM - 6:10PM	W	MOCTEZUMA, R.	SFDO-HS
3005	LEC	5:25PM - 6:50PM	TTh	CAMACHO, J.	INST 1017
3149	LEC	7:00PM - 10:10PM	T	MALDONADO, J.	CSB 203

047 THE MEXICAN-AMERICAN WOMAN IN SOCIETY (UC:CSU) 3.00 UNITS

Prerequisite: None.
The social-historical development of the Mexican American woman.
This class may be taken for honors credit. See the Honors Counselor.

7112	LEC	3:00PM - 6:10PM	M	MORALES, J.	SFDO-HS
6111	LEC	3:30PM - 6:40PM	Th	STAFF	SYLM-HS
3082	LEC	7:00PM - 10:10PM	W	MOCTEZUMA, R.	CSB 207

001 CHILD GROWTH AND DEVELOPMENT (UC:CSU) 3.00 UNITS

Prerequisite: None.
Covers the development of a child from the prenatal stage through adolescence.

0437	LEC	3:10 hrs/wk	TBA	HAMMOND, B.	INTERNET
Email: belinda_hammond@verizon.net					
0440	LEC	3:10 hrs/wk	TBA	HAMMOND, B.	INTERNET
Email: belinda_hammond@verizon.net					
0447	LEC	9:05AM - 12:15PM	F	DOELITZSCH, P.	CCDS 201
0364	LEC	9:05AM - 12:15PM	S	MILANI, N.	CSB 102A
0445	LEC	10:40AM - 12:05PM	MW	GRIGORYAN, R.	CSB 102B
0446	LEC	12:25PM - 3:35PM	Th	RUELAS, J.	CCDS 201
Taught in Spanish only.					
3047	LEC	3:40PM - 6:50PM	T	SINGH, M.	CSB 102A
3128	LEC	3:40PM - 6:50PM	Th	STAFF	CSB 102A
3152	LEC	7:00PM - 10:10PM	M	TOLEDO, A.	CSB 102A
Taught bilingually (English/Spanish).					
3153	LEC	7:00PM - 10:10PM	T	SINGH, M.	CSB 102A

002 EARLY CHILDHOOD: PRINCIPLES & PRACTICES (CSU) 3.00 UNITS

Prerequisite: None.
Preschool principles, practices (including discipline and guidance) and philosophies.

0138	LEC	9:05AM - 12:15PM	Th	SILVER, J.	CCDS 201
3012	LEC	3:40PM - 6:50PM	M	DE SILVA, L.	CCDS 200
3154	LEC	7:00PM - 10:10PM	W	RODRIGUEZ, P.	CCDS 201
Taught bilingually (English/Spanish).					

003 CREATIVE EXPERIENCES FOR CHILDREN I (CSU) 3.00 UNITS

Advisory: Child Dev 1 and 2.
Arts, crafts, puppetry, dramatic play.

0460	LEC	12:25PM - 3:35PM	M	RODRIGUEZ, P.	CCDS 201
Taught bilingually (English/Spanish).					
3155	LEC	3:40PM - 6:50PM	W	CANTRELL, E.	CCDS 201
Taught bilingually (English/Spanish).					
3156	LEC	7:00PM - 10:10PM	Th	STAFF	CCDS 201
Taught bilingually (English/Spanish).					

004 CREATIVE EXPERIENCES FOR CHILDREN II (CSU) 3.00 UNITS

Advisory: Child Dev 1 and 2.
Language Arts, Math, Social Studies, Science, perceptual motor development and cooking.

0139	LEC	9:05AM - 12:15PM	S	MERMELL, R.	CCDS 201
0461	LEC	9:05AM - 12:15PM	W	RODRIGUEZ, P.	CSB 102A
Taught bilingually (English/Spanish).					
3151	LEC	3:40PM - 6:50PM	M	BERG, R.	CCDS 202
3157	LEC	7:00PM - 10:10PM	T	HEGLUND, M.	CCDS 201

010 CHILD HEALTH (UC:CSU) 3.00 UNITS

Prerequisite: None.
Health and safety, communicable illness and management, safe environment, child nutrition. Pediatric First Aid and Cardio-Pulmonary-Respiration certificates will be issued.

0111	LEC	9:05AM - 12:15PM	T	DE SILVA, L.	CCDS 202
0366	LEC	12:25PM - 3:35PM	W	DE SILVA, L.	CCDS 202
3148	LEC	3:40PM - 6:50PM	Th	NASATIR, D.	CCDS 202
3159	LEC	7:00PM - 10:10PM	Th	NASATIR, D.	CCDS 202

Directed studies opportunities are available on a contract basis under the supervision of an instructor. Students interested in enrolling in the Directed Courses must contact the Department Chair.

30
begins February 9 and ends June 8 unless otherwise noted.

011 HOME, SCHOOL & COMMUNITY RELATIONS (UC:CSU) 3.00 UNITS

Prerequisite: None.

Changes in families and schools, parent conferencing and community resources.

0141 LEC 12:25PM - 3:35PM T RUELAS, J. CCDS 201
Taught bilingually (English/Spanish).

3160 LEC 3:40PM - 6:50PM Th DE SILVA, L. CCDS 200

3161 LEC 7:00PM - 10:10PM W MURPHY, K. CCDS 202

014 BILINGUAL-BICULTURAL PROGRAMS (CSU) 3.00 UNITS

Prerequisite: None.

An overview of principles, practices and philosophies involved in bilingual-bicultural programs.

3013 LEC 3:40PM - 6:50PM W RUELAS, J. CCDS 202

Taught bilingually (English/Spanish).

022 PRACTICUM IN CHILD DEVELOPMENT I (CSU) (Rpt 1) 4.00 UNITS

Prerequisite: 12 units in Child Dev. that apply to a CD Certificate including CD 1 and CD 11, health examination, English 21, and verification of TB test.

Note: Please bring current transcripts of all completed course-work to first class.

3162 LEC 6:00PM - 8:05PM T DE SILVA, L. CCDS 200

& LAB 6:25 hrs/wk TBA DE SILVA, L. CCDS 200

3126 LEC 7:00PM - 9:05PM T RODRIGUEZ, P. CCDS 202

& LAB 6:25 hrs/wk TBA RODRIGUEZ, P. CCDS 202

Taught bilingually (English/Spanish)

023 PRACTICUM IN CHILD DEVELOPMENT II (CSU) (Rpt 1) 4.00 UNITS

Prerequisite: Child Dev 1, 2, 3, 4, 11, 22, English 21, health examination, verification of TB test. Priority will be given to students eligible for the Child Development Certificate at the end of the Spring 2009 semester.

3163 LEC 3:40PM - 5:45PM T RUELAS, J. CCDS 200

& LAB 6:25 hrs/wk TBA RUELAS, J. CCDS 200

Taught bilingually (English/Spanish).

3164 LEC 4:30PM - 6:35PM T SILVER, J. CCDS 202

& LAB 6:25 hrs/wk TBA SILVER, J. CCDS 202

030 INFANT & TODDLER STUDIES I (CSU) 3.00 UNITS

Prerequisite: None.

Required by the state for those who work with infants.

Course focuses on group care for infants and toddlers. Growth and development will be reviewed.

3014 LEC 7:00PM - 10:10PM W SERNA, E. CCDS 200

Taught bilingually (English/Spanish).

031 INFANT & TODDLER STUDIES II (CSU) 3.00 UNITS

Prerequisite: None.

Study of infant and toddler development, brain research, and caregiving as related to environments, resources and curriculum.

3167 LEC 7:00PM - 10:10PM Th GRONEWOLD, J. CCDS 200

038 ADMINISTRATION & SUPERVISION OF EARLY CHILDHOOD PROGRAMS I (CSU) 3.00 UNITS

Prerequisite: Child Dev 1, 2, 3 or 4, 11.

Course covers laws governing early childhood programs, budgeting practices, regulatory agencies, staff relations and dealing with parents and children.

0357 LEC 9:00AM - 12:10PM S SAINZ-ANDERSON, C. CCDS 202

Taught bilingually (English/Spanish).

039 ADMINISTRATION & SUPERVISION OF EARLY CHILDHOOD PROG II (CSU) 3.00 UNITS

Prerequisite: Child Dev 38.

3168 LEC 7:00PM - 10:10PM T HERNANDEZ, A. CSB 102B

Taught bilingually (English/Spanish).

042 THE CHILD IN A DIVERSE SOCIETY (UC:CSU) 3.00 UNITS

Prerequisite: None.

Course studies the philosophy, principles and methods relating to teaching children from diverse backgrounds.

3165 LEC 3:40PM - 6:50PM W DE SILVA, L. CCDS 200

3169 LEC 7:00PM - 10:10PM M RODRIGUEZ, P. CCDS 202

Taught bilingually (English/Spanish)

044 PROGRAMS FOR CHILDREN WITH SPECIAL NEEDS I (CSU) 3.00 UNITS

Prerequisite: None.

Course designed for students interested in working with young children with special needs and their families from birth to preschool.

6100 LEC 5:40PM - 8:50PM M DOELITZSCH, P. AROUND COR

Around the Corner 8800 Woodman Ave, Arleta

045 PROGRAMS FOR CHILDREN WITH SPECIAL NEEDS II 3.00 UNITS

Prerequisite: None.

Course designed for students interested in working with young children with special needs from preschool through school age.

3015 LEC 7:00PM - 10:10PM M GRONEWOLD, J. CCDS 201

047 SCHOOL AGE PROGRAMS II (CSU) 3.00 UNITS

Prerequisite: None.

0409 LEC 9:05AM - 12:15PM W SILVER, J. CCDS 201

060 INTRO TO FAMILY CHILD CARE 1.00 UNIT

Prerequisite: None.

Designed for family child care providers and persons entering the profession.

0144 LEC 8:00AM - 12:15PM S RUELAS, J. CCDS 200

(4 Week Class - Starts 3/21/2009, Ends 4/18/2009)

Taught bilingually (English/Spanish)

6101 LEC 7:00PM - 9:50PM W OLSON, A. CCRC

(6 Week Class - Starts 2/11/2009, Ends 3/18/2009)

Taught bilingually (English/Spanish)

Child Care Resource Center 20001 Prairie St, Chatsworth

062 DEVELOPMENTAL PROFILES: PRE-BIRTH THROUGH AGE EIGHT 2.00 UNITS

Prerequisite: None.

This course defines concise profiles of physical, emotional, social and intellectual development from pre-birth through age eight. It also deals with key concepts in current child development literature.

6102 LEC 6:20PM - 10:10PM W OLSON, A. CCRC

(9 Week Class - Starts 3/25/2009, Ends 5/27/2009)

Taught bilingually (English/Spanish).

Child Care Resource Center 20001 Prairie St, Chatsworth

063 CREATIVE CURRICULUM IN A FAMILY CHILD CARE SETTING 2.00 UNITS

Prerequisite: None.

This course is designed for family child care providers and persons entering the profession. Emphasis is on play and creative experiences in the home setting for children.

0145 LEC 1:00PM - 5:30PM S HERNANDEZ, A. CCDS 200

(8 Week Class - Starts 3/21/2009, Ends 5/16/2009)

172 INTRO TO CAREERS IN CHILD DEVELOPMENT 1.00 UNIT

Prerequisite: None.

It explores career opportunities, qualifications required, resources available, as well as academic and professional support systems.

0134 LEC 9:05AM - 12:25PM F SILVER, J. CCDS 200

(5 Week Class - Starts 2/20/2009, Ends 3/20/2009)

921 COOP ED - CHILD DEVELOPMENT (CSU) (Rpt 3) 2.00 UNITS
 9021 LEC 2:05 hrs/wk TBA RASKIN, E. SCHEDULE

931 COOP ED - CHILD DEVELOPMENT (CSU) (Rpt 3) 3.00 UNITS
 9022 LEC 3:10 hrs/wk TBA RASKIN, E. SCHEDULE

941 COOP ED - CHILD DEVELOPMENT (CSU) (Rpt 3) 4.00 UNITS
 Supervised training is conducted in the form of on-the-job training in an employment area that will enhance the student's educational goals.
 9023 LEC 4:15 hrs/wk TBA RASKIN, E. SCHEDULE

CINEMA
Arts, Health & Physical Education
 Chair: Leslie Milke 818.364.7765

003 HISTORY OF MOTION PICTURES (UC:CSU) 3.00 UNITS
 Prerequisite: None.
 This course includes history of the development of motion pictures, with examples screened from the silent film to the present day. Emphasis is placed on American feature films.
 All sections may be taken for honors credit. See the Honors Counselor.

0369	LEC	9:00AM - 11:05AM	F	STAFF	CSB 110
&	LAB	11:05AM - 12:05PM	F	STAFF	CSB 110
&	LAB	0:55 hrs/wk	TBA	STAFF	CSB 110
0146	LEC	11:00AM - 1:05PM	T	STAFF	LRC TCR
&	LAB	1:05PM - 2:05PM	T	STAFF	LRC TCR
&	LAB	0:55 hrs/wk	TBA	STAFF	LRC TCR
3173	LEC	3:40PM - 5:45PM	M	MARTIN, F.	LRC TCR
&	LAB	5:45PM - 6:40PM	M	MARTIN, F.	LRC TCR
&	LAB	1:00 hrs/wk	TBA	MARTIN, F.	LRC TCR
3174	LEC	3:40PM - 5:45PM	Th	LEVINE, S.	LRC TCR
&	LAB	5:45PM - 6:40PM	Th	LEVINE, S.	LRC TCR
&	LAB	1:00 hrs/wk	TBA	LEVINE, S.	LRC TCR
3233	LEC	7:00PM - 9:05PM	T	STAFF	LRC TCR
&	LAB	9:05PM - 10:00PM	T	STAFF	LRC TCR
&	LAB	1:00 hrs/wk	TBA	STAFF	LRC TCR
3249	LEC	7:00PM - 9:05PM	Th	STAFF	LRC TCR
&	LAB	9:05PM - 10:00PM	Th	STAFF	LRC TCR
&	LAB	1:00 hrs/wk	TBA	STAFF	LRC TCR
3240	LEC	7:00PM - 9:05PM	W	NICHOLS, R.	LRC TCR
&	LAB	9:05PM - 10:00PM	W	NICHOLS, R.	LRC TCR
&	LAB	1:00 hrs/wk	TBA	NICHOLS, R.	LRC TCR

COMPUTER APPLICATIONS & OFFICE TECHNOLOGIES
Business & Law
 Chair: Pat Flood 818.364.7607

001 COMPUTER KEYBOARDING I 3.00 UNITS
 Students will develop basic keyboarding skills on the computer using Microsoft Word.
 7001 LEC 12:25PM - 1:20PM TTh WOODMANSEE, J. INST 2021
 & LAB 1:30PM - 2:55PM TTh WOODMANSEE, J. INST 2021
 7005 LEC 2:30PM - 3:25PM MW WOODMANSEE, J. INST 2021
 & LAB 3:35PM - 5:00PM MW WOODMANSEE, J. INST 2021
6000 LEC 7:30PM - 8:25PM MW FRANK, S. INST 2021
& LAB 8:35PM - 10:00PM MW FRANK, S. INST 2021

002 COMPUTER KEYBOARDING II (CSU) 3.00 UNITS
 Computerized keyboarding includes general and specialized business communications using Microsoft Word.
6008 LEC 4:55PM - 5:50PM MW FRANK, S. INST 2021
& LAB 6:00PM - 7:25PM MW FRANK, S. INST 2021

003 COMPUTER KEYBOARDING III (CSU) 3.00 UNITS
 Legal, medical, and technical applications integrated into office projects.
 7002 LEC 2:30PM - 3:25PM MW WOODMANSEE, J. INST 2021
 & LAB 3:35PM - 5:00PM MW WOODMANSEE, J. INST 2021

006 ADDING AND CALCULATING MACHINES 1.00 UNIT
 Learn basic business functions along with speed-touch addition on the computer numeric keypad and the electronic calculator.
 7003 LAB 10:40AM - 11:35AM TTh WOODMANSEE, J. INST 2021

007 MACHINE TRANSCRIPTION 3.00 UNITS
 Advisory: CAOT 2, 31, 34.
 Students use keyboarding, oral and written communications, and decision-making skills in transcribing documents from the legal, publishing, real estate, travel, manufacturing, insurance, banking, and other industries.
6012 LEC 7:30PM - 8:25PM MW FRANK, S. INST 2021
& LAB 8:35PM - 9:30PM MW FRANK, S. INST 2021

009 COMPUTER KEYBOARDING IMPROVEMENT (Rpt 1) 1.00 UNIT
 Course is designed to increase speed and accuracy.
 7007 LAB 9:05AM - 10:30AM TTh WOODMANSEE, J. INST 2021

031 BUSINESS ENGLISH 3.00 UNITS
 Prerequisite: None. Same as Business 31.
 Review of grammar and punctuation fundamentals with practical applications.
 7008 LEC 10:40AM - 12:05PM MW FLOOD, P. INST 2021
6006 LEC 7:00PM - 10:10PM T FRANK, S. INST 2021

032 BUSINESS COMMUNICATIONS (CSU) 3.00 UNITS
 Prerequisite: CAOT 1 and 31. Same as Business 32.
 This is a complete communications course with practical business applications which provides an opportunity to improve writing, speaking, and listening skills.
 7006 LEC 9:05AM - 10:30AM MW FLOOD, P. INST 2021
6001 LEC 7:00PM - 10:10PM Th FRANK, S. INST 2021

034 BUSINESS TERMINOLOGY 2.00 UNITS
 Prerequisite: None. Advisory: CAOT 31.
 Sharpen written and oral communication skills by improving spelling and vocabulary.
6013 LEC 4:45PM - 6:45PM Th FRANK, S. INST 2021

064 OFFICE ADMINISTRATION LABORATORY (Rpt 3) 1.00 UNIT
 Prerequisite: None. Corequisite: Enrollment in at least one other CAOT course.
 Class is graded credit/no-credit.
 This course is designed as an aid to students who need additional time and practice to increase their skills in any CAOT subject area.

7011 LAB 9:05AM - 10:00AM TTh WOODMANSEE, J. INST 2021
6014 LAB 7:30PM - 8:25PM MW FRANK, S. INST 2021

076 KEYBOARDING FOR DATA PROCESSING 1.00 UNIT
 Keyboarding to improve input speed.
 7004 LAB 9:05AM - 10:00AM TTh WOODMANSEE, J. INST 2021
6015 LAB 7:30PM - 8:25PM MW FRANK, S. INST 2021

082 MICROCOMPUTER SOFTWARE SURVEY IN THE OFFICE (CSU) 3.00 UNITS
 Prerequisite: None. Advisory: CAOT 1. Same as CSU Computer 100.
 Become computer literate in MS Office using Word, Excel, Access, and PowerPoint.
 7000 LEC 9:05AM - 10:00AM MW WOODMANSEE, J. INST 2021
 & LAB 10:05AM - 11:30AM MW WOODMANSEE, J. INST 2021
6007 LEC 5:05PM - 7:10PM T STAFF INST 2021
& LAB 5:05PM - 7:40PM Th STAFF INST 2021
& LAB 7:15PM - 7:40PM T STAFF INST 2021

084 MICROCOMPUTER OFFICE APPLICATIONS: WORD PROCESSING (CSU) (Rpt 2) 3.00 UNITS

Prerequisite: None.

Using Word to create documents which include graphics and desktop publishing.

6010	LEC	4:55PM - 5:50PM	MW	FRANK, S.	INST 2021
&	LAB	6:00PM - 7:25PM	MW	FRANK, S.	INST 2021

085 MICROCOMPUTER OFFICE APPLICATIONS: SPREADSHEET (CSU) 3.00 UNITS

Prerequisite: None.

Use Excel to plan, present, manipulate, and calculate numerical data by writing formulas with mathematical operators, linking workbooks, and sharing workbooks. Format work-sheets with advanced features.

7015	LEC	11:40AM - 12:40PM	M	WOODMANSEE, J.	INST 2021
&	LAB	11:40AM - 2:05PM	W	WOODMANSEE, J.	INST 2021
&	LAB	12:40PM - 2:10PM	M	WOODMANSEE, J.	INST 2021

089 MICROCOMPUTER OFFICE APPLICATIONS: OPERATING SYSTEM (CSU) 3.00 UNITS

Prerequisite: None.

Introduction to the Windows XP Operating System.

7016	LEC	9:05AM - 10:05AM	T	WOODMANSEE, J.	INST 2021
&	LAB	9:05AM - 11:35AM	Th	WOODMANSEE, J.	INST 2021
&	LAB	10:05AM - 11:30AM	T	WOODMANSEE, J.	INST 2021

921 COOP ED - CAOT (Rpt 3) 2.00 UNITS

9057	LEC	2:05 hrs/wk	TBA	RASKIN, E.	SCHEDULE
------	-----	-------------	-----	------------	----------

931 COOP ED - CAOT (Rpt 3) 3.00 UNITS

9058	LEC	3:10 hrs/wk	TBA	RASKIN, E.	SCHEDULE
------	-----	-------------	-----	------------	----------

941 COOP ED - CAOT (Rpt 3) 4.00 UNITS

Supervised training is conducted in the form of on-the-job training in an employment area that will enhance the student's educational goals.

9059	LEC	4:15 hrs/wk	TBA	RASKIN, E.	SCHEDULE
------	-----	-------------	-----	------------	----------



Chair: Robert Smazkenka 818.364.7609 | Vice Chair: Mari Rettke 818.609.4761

401 INTRO TO COMPUTERS & THEIR USES (UC:CSU) 3.00 UNITS

Prerequisite: None.

Introduction to Computer Science terminology, concepts and programming.

This class satisfies the CAL STATE (CSUN) and the UC/system Computer Literacy Requirement at ONE FOURTH of the price.

0148	LEC	3:10 hrs/wk	TBA	STAFF	INTERNET
Email: online401@hotmail.com					
0150	LEC	8:30AM - 10:30AM	M	KUBICKI, P.	INST 2005
&	LEC	8:30AM - 9:30AM	W	KUBICKI, P.	INST 2005
&	LAB	9:30AM - 10:25AM	W	KUBICKI, P.	INST CLAB
3177	LAB	6:00PM - 6:55PM	M	KUBICKI, P.	INST CLAB
&	LEC	7:00PM - 10:10PM	M	KUBICKI, P.	INST 1010
3178	LAB	6:00PM - 6:55PM	T	KUBICKI, P.	INST CLAB
&	LEC	7:00PM - 10:10PM	T	KUBICKI, P.	INST 2003

407 PROGRAMMING LOGIC (UC:CSU) 3.00 UNITS

Prerequisite: None.

Introduction to designing, coding, testing, and documenting computer programs using structured techniques.

0151	LEC	10:40AM - 12:05PM	MW	KUBICKI, P.	INST 2005
------	-----	-------------------	----	-------------	-----------

408 VISUAL BASIC (UC:CSU) 3.00 UNITS

Prerequisite: None.

Introduction to programming: Using Visual Basic.

3180	LAB	6:00PM - 8:05PM	M	RETTKE, M.	INST CLAB
&	LEC	8:05PM - 10:10PM	M	RETTKE, M.	INST 2005

409 ADVANCED VISUAL BASIC 3.00 UNITS

Prerequisite: None.

This course will cover application of Object-Oriented Programming principles to the Visual Basic Programming environment. Topics will include implementing advanced graphical user interface and database front ends, using creating ActiveX controls with special emphasis on E-commerce applications.

0216	LAB	9:00AM - 11:05AM	S	WONG, D.	INST CLAB
&	LEC	11:05AM - 1:10PM	S	WONG, D.	INST 2005

430 MICROCOMPUTER APPLICATION SOFTWARE (CSU) 3.00 UNITS

Prerequisite: None.

Introduction to Microsoft Excel and Microsoft Access.

This class prepares you to take the Microsoft Office Specialist Exam.

0153	LEC	10:40AM - 11:35AM	TTh	KUBICKI, P.	INST 2005
&	LAB	11:40AM - 12:35PM	TTh	KUBICKI, P.	INST CLAB
3181	LEC	6:00PM - 8:05PM	W	HOIT, M.	INST 2005
&	LAB	8:05PM - 10:10PM	W	HOIT, M.	INST CLAB

431 MICROCOMPUTER APPLICATIONS SOFTWARE II (CSU) 3.00 UNITS

Prerequisite: None.

Introduction to Microsoft Windows and Microsoft Word for Windows.

0154	LEC	8:30AM - 9:25AM	TTh	KUBICKI, P.	INST 2005
&	LAB	9:25AM - 10:20AM	TTh	KUBICKI, P.	INST CLAB
3182	LEC	6:00PM - 8:05PM	T	HOIT, M.	INST 2005
&	LAB	8:05PM - 10:10PM	T	HOIT, M.	INST CLAB

439 PROGRAMMING IN C (UC:CSU) 3.00 UNITS

Prerequisite: Co Sci 401 and 406.

This is a structured systems programming class. Students will learn types, operator's expressions, control flow, functions, arrays and file constants. Unix system interface is also discussed. C is a highly portable structured systems programming language with widespread applications. Upon completion of the course students will be able to write programs in C, determine the suitability of C for particular applications and design C routines to be modular and compact.

0155	LAB	10:40AM - 11:35AM	TTh	RETTKE, M.	INST CLAB
&	LEC	11:40AM - 12:35PM	TTh	RETTKE, M.	INST 2005
3113	LAB	6:00PM - 8:05PM	T	RETTKE, M.	INST CLAB
&	LEC	8:05PM - 10:10PM	T	RETTKE, M.	INST 2005

440 PROGRAMMING IN C++ (UC:CSU) 3.00 UNITS

Prerequisite: None.

Students are expected to know object oriented programming. This course covers syntax, control and data structures, software life-cycle including design, documentation, testing and maintenance, and software projects.

3183	LEC	6:00PM - 8:05PM	M	MULARKY, M.	INST 2005
&	LAB	8:05PM - 10:10PM	M	MULARKY, M.	INST CLAB

450 ELECTRONICS PUBLISHING II (CSU) 3.00 UNITS

Prerequisite: None.

Learn to create effective WEB pages with graphics and links using various software packages and HTML.

3184	LAB	6:00PM - 8:05PM	Th	RETTKE, E.	INST CLAB
&	LEC	8:05PM - 10:10PM	Th	RETTKE, E.	INST 2005

Directed studies opportunities are available on a contract basis under the supervision of an instructor. Students interested in enrolling in the Directed Courses must contact the Department Chair.

452 PROGRAMMING IN JAVA

(UC:CSU) 3.00 UNITS

Prerequisite: None.

Learn to build applications in Java, the programming language designed to be written once and run effectively on almost any kind of machine connected to the Internet.

3185	LAB	6:00PM - 8:05PM	W	RETTKE, M.	INST CLAB
&	LEC	8:05PM - 10:10PM	W	RETTKE, M.	INST 2005

453 A+ CERTIFICATE PREPARATION

(Rpt 3) 3.00 UNITS

Prerequisite: None.

Provides students with the workable knowledge needed for the installation, setup, troubleshooting, and optimization of hardware and software related to personal computer systems and peripheral devices. This course will cover information needed to prepare for the current A+ certification test.

3186	LEC	6:00PM - 8:05PM	Th	RETTKE, M.	INST 2005
&	LAB	8:05PM - 10:10PM	Th	RETTKE, M.	INST CLAB

487 INTRO TO LOCAL AREA NETWORKS

3.00 UNITS

Prerequisite: None.

Introduction to Local Area Networks (LAN).

3097	LEC	6:00PM - 9:10PM	W	RETTKE, E.	CM PC 5
&	LAB	9:10PM - 10:05PM	W	RETTKE, E.	INST CLAB

921 COOP ED - CO SCI

(Rpt 3) 2.00 UNITS

9088	LEC	2:05 hrs/wk	TBA	RASKIN, E.	SCHEDULE
------	-----	-------------	-----	------------	----------

931 COOP ED - CO SCI

(CSU) (Rpt 3) 3.00 UNITS

9024	LEC	3:10 hrs/wk	TBA	RASKIN, E.	SCHEDULE
------	-----	-------------	-----	------------	----------

941 COOP ED - CO SCI

(CSU) (Rpt 3) 4.00 UNITS

Supervised training is conducted in the form of on-the-job training in an employment area that will enhanced the student's educational goals.

9025	LEC	4:15 hrs/wk	TBA	RASKIN, E.	SCHEDULE
------	-----	-------------	-----	------------	----------

Faculty Advisor: Ed Raskin 18.364.7700

921, 931 OR 941 WORK EXPERIENCE II, III OR IV

(CSU) 2, 3 or 4 UNITS

A program providing a student with a linkage to their future career success and job placement. All students may sign up for this. Questions or further information? Call the Coop. Ed. Hot Line at 818.364.7700.

This program is open to all students who wish to gain transferable college credit for working toward goals at their job. Students may enroll in this program for up to 4 semesters, a maximum of 4 units per semester.

Requirements:

Students must be enrolled in seven or more units at Mission or another school including cooperative education and be employed, or in a voluntary job. One mandatory orientation is required. See times below. Contact the Coop Ed office for dates. Students may register for this program by calling 818.364.7700.

Note: Addiction Studies sections 9017, 9018, and 9019; and Computer and Office Applications sections 9057, 9058, and 9059 WILL NOT TRANSFER to the California State University System.

Please ask the Coop Ed director about the LAMC Volunteer and Job Placement Program.

If you qualify for a BOGG fee waiver, you will not have to pay for taking this course. For information on the BOGG fee waiver, contact the Financial Aid Office.

Day Classes:

10:30-1:30	M	E. Raskin	LRC-COOP ED OFF
8:30-11:30	T	E. Raskin	LRC-COOP ED OFF
10:30-1:30	W	E. Raskin	LRC-COOP ED OFF

Evening Classes:

4:00- 7:00	M	Staff	LRC-COOP ED OFF
4:00- 7:00	W	Staff	LRC-COOP ED OFF

STUDENTS EMPLOYED 10-14 HOURS PER WEEK:

Enroll in class 921 and appropriate section number from college major list below.

Example: Accounting 921, Section 9001.

STUDENTS EMPLOYED 15 HOURS PER WEEK:

Enroll in class 931 and appropriate section number from college major list below.

Example: Accounting 931, Section 9002.

STUDENTS EMPLOYED 20 HOURS OR MORE PER WEEK:

Enroll in class 941 and appropriate section number from college major list below.

Example: Accounting 941, Section 9003.

Students can repeat the same Coop-Ed class for a maximum of 4 semesters.

SECTION NUMBER	MAJOR
(921) (931) (941)	
9001, 9002, 9003	ACCOUNTING
9093, 9094, 9095	ADMINISTRATION OF JUSTICE
9009, 9010, 9011	BIOLOGY
9013, 9014, 9015	BUSINESS/ECONOMICS/ FINANCE/MARKETING
9021, 9022, 9023	CHILD DEVELOPMENT
9057, 9058, 9059	COMPUTER & OFFICE APPLICATIONS (Clerical does not transfer to CSU)
9088, 9024, 9025	COMPUTER SCIENCE
9089, 9026, 9027	EDUCATION (Education Aide & Bilingual Education)
9090, 9032, 9033	ENGINEERING, GENERAL
9091, 9034, 9035	ENGLISH
9092, 9038, 9039	FAMILY & CONSUMER STUDIES/ FOOD SERVICE MANAGEMENT
9040, 9042, 9043	HUMANITIES (Liberal Arts)
9049, 9050, 9051	MANAGEMENT
9053, 9054, 9055	MUSIC
9065, 9066, 9067	POLITICAL SCIENCE
9069, 9070, 9071	PSYCHOLOGY
9081, 9082, 9083	SOCIOLOGY
9085, 9086, 9087	SPEECH

Directed studies opportunities are available on a contract basis under the supervision of an instructor. Students interested in enrolling in the Directed Courses must contact the Department Chair.

DEVELOPMENTAL COMMUNICATIONS

Developmental Communications

Chair: TBA | Vice Chair: Terri English 818.364.7893

001 GRAMMAR: APPLIED TO WRITING (NDA) (Rpt 1) 3.00 UNITS

Prerequisite: None.

Class is graded credit/no-credit.

This course offers an introduction to basic grammar as it relates to writing and other communication skills. It covers parts of speech, sentence structure, types of phrases and clauses, verb tenses and agreement, pronoun usage, comparison, capitalization, and punctuation.

0157	LEC	7:30AM - 8:55AM	TTh	ENGLISH, T.	LRC 215
0158	LEC	9:05AM - 10:30AM	MW	POLK, S.	LRC 215
0162	LEC	9:05AM - 12:15PM	S	STAFF	LRC 215
0159	LEC	10:40AM - 12:05PM	MW	POLK, S.	LRC 215
0160	LEC	10:40AM - 12:05PM	TTh	POLK, S.	LRC 215
0161	LEC	12:25PM - 1:50PM	MW	POLK, S.	LRC 215
3187	LEC	5:25PM - 6:50PM	MW	STAFF	LRC 215
3188	LEC	5:25PM - 6:50PM	TTh	HOLT, S.	LRC 215
3189	LEC	7:00PM - 8:25PM	TTh	HOLT, S.	LRC 215

022A COMMUNICATIONS LABORATORY A (NDA) (Rpt 2) 1.00 UNIT

Prerequisite: None.

Class is graded credit/no-credit.

Students must report to LRC 217 during the first week of classes to receive information about orientations. Provides students with the opportunity to improve academic skills. Recommended for students with deficiencies in specific areas such as reading, vocabulary, language skills, and study skills. Provides individualized tutoring and programmed media instruction as prescribed. May be taught in modules.

0163	LAB	2:05 hrs/wk	TBA	ENGLISH, T.	LRC 217
------	-----	-------------	-----	-------------	---------

022B COMMUNICATIONS LABORATORY B (NDA) (Rpt 2) 1.00 UNIT

Prerequisite: None.

Class is graded credit/no-credit.

Students must report to LRC 217 during the first week of classes to receive information about orientations. Provides students with the opportunity to improve academic skills. Recommended for students with deficiencies in specific areas such as reading, vocabulary, language skills, and study skills. Provides individualized tutoring and programmed media instruction as prescribed. May be taught in modules.

0165	LAB	2:05 hrs/wk	TBA	ENGLISH, T.	LRC 217
------	-----	-------------	-----	-------------	---------

022C COMMUNICATIONS LABORATORY C (NDA) (Rpt 2) 1.00 UNIT

Prerequisite: None.

Class is graded credit/no-credit.

Students must report to LRC 217 during the first week of classes to receive information about orientations. Provides students with the opportunity to improve academic skills. Recommended for students with deficiencies in specific areas such as reading, vocabulary, language skills, and study skills. Provides individualized tutoring and programmed media instruction as prescribed. May be taught in modules.

3190	LAB	2:05 hrs/wk	TBA	ENGLISH, T.	LRC 217
-------------	------------	--------------------	------------	--------------------	----------------

022C COMMUNICATIONS LABORATORY C (NDA) (Rpt 2) 1.00 UNIT

Prerequisite: None.

Class is graded credit/no-credit.

Class is geared for disabled students.

Students must report to LRC 217 during the first week of classes to receive information about orientations. Provides students with the opportunity to improve academic skills. Recommended for students with deficiencies in specific areas such as reading, vocabulary, language skills, and study skills. Provides individualized tutoring and programmed media instruction as prescribed. May be taught in modules.

0167	LAB	2:05 hrs/wk	TBA	SCUDERI, R.	INST 1018
------	-----	-------------	-----	-------------	-----------

022D COMMUNICATIONS LABORATORY D (NDA) (Rpt 2) 1.00 UNIT

Prerequisite: None.

Class is graded credit/no-credit.

Class is geared for disabled students.

Recommended for students with deficiencies in specific areas such as reading, vocabulary, language skills, and study skills. Provides individualized tutoring.

0168	LAB	2:05 hrs/wk	TBA	SCUDERI, R.	INST 1018
------	-----	-------------	-----	-------------	-----------

022E COMMUNICATIONS LABORATORY E (NDA) (Rpt 2) 1.00 UNIT

Prerequisite: None.

Class is graded credit/no-credit.

Class is geared for disabled students.

Recommended for students with deficiencies reading, vocabulary, language skills, and study skills. Provides individualized tutoring.

0169	LAB	2:05 hrs/wk	TBA	SCUDERI, R.	INST 1018
------	-----	-------------	-----	-------------	-----------

034 BASIC READING (NDA) (Rpt 1) 3.00 UNITS

Prerequisite: None.

Class is graded credit/no-credit.

A basic reading course designed to improve word-attack skills, build vocabulary, improve dictionary skills, and develop comprehension and critical reading skills.

0164	LEC	9:05AM - 10:30AM	TTh	STAFF	INST 1017
------	-----	------------------	-----	-------	-----------

0170	LEC	10:40AM - 12:05PM	TTh	STAFF	INST 1003
------	-----	-------------------	-----	-------	-----------

3092	LEC	5:25PM - 6:50PM	TTh	STAFF	CSB 111
-------------	------------	------------------------	------------	--------------	----------------

036A READING II: COMPREHENSION & RELATED SKILLS A (NDA) (Rpt 1) 3.00 UNITS

Prerequisite: None.

Class is graded credit/no-credit.

Intermediate course in reading; emphasizes finding main ideas, critical thinking, vocabulary skills, and study skills.

0171	LEC	7:30AM - 8:55AM	MW	STAFF	LRC 215
------	-----	-----------------	----	-------	---------

0172	LEC	9:05AM - 10:30AM	MW	DE OTERO, R.	CSB 207
------	-----	------------------	----	--------------	---------

0173	LEC	9:05AM - 10:30AM	TTh	ENGLISH, T.	LRC 215
------	-----	------------------	-----	-------------	---------

0175	LEC	10:40AM - 12:05PM	MW	STAFF	INST 1008
------	-----	-------------------	----	-------	-----------

0448	LEC	10:40AM - 12:05PM	TTh	STAFF	CSB 208
------	-----	-------------------	-----	-------	---------

0449	LEC	12:25PM - 1:50PM	MW	ENGLISH, T.	CSB 105
------	-----	------------------	----	-------------	---------

0174	LEC	12:45PM - 3:55PM	S	NAHM, H.	INST 1017
------	-----	------------------	---	----------	-----------

3191	LEC	5:25PM - 6:50PM	MW	STAFF	CSB 111
-------------	------------	------------------------	-----------	--------------	----------------

3192	LEC	7:00PM - 8:25PM	MW	STAFF	LRC 215
-------------	------------	------------------------	-----------	--------------	----------------

036B READING II: COMPREHENSION & RELATED SKILLS B (NDA) (Rpt 1) 3.00 UNITS

Prerequisite: None.

Class is graded credit/no-credit.

Comprehensive course in advanced study skills, note taking, and efficient study techniques. Transition from every-day reading skills to college reading skills.

0176	LEC	9:05AM - 10:30AM	TTh	POLK, S.	CSB 201
------	-----	------------------	-----	----------	---------

3193	LEC	5:25PM - 6:50PM	TTh	STAFF	CMPC 6
-------------	------------	------------------------	------------	--------------	---------------

DRAFTING Mathematics

Chair: Robert Smazenska 818.364.7609

016 BLUEPRINT READING I 2.00 UNITS

Prerequisite: None.

NOTE: Additional materials may be required.

3098	LEC	4:55PM-5:50PM	M	DENTON, M.	INST 1003
-------------	------------	----------------------	----------	-------------------	------------------

&	LAB	5:50PM-7:55PM	M	DENTON, M.	INST 1003
--------------	------------	----------------------	----------	-------------------	------------------

EDUCATION

Learning Center

Director: Phoebe Rivera 818.367.7754

921 COOP ED: EDUCATION (CSU) (Rpt 3) 2.00 UNITS
9089 2:05 hrs TBA RASKIN, E SCHEDULE

931 COOP ED: EDUCATION (CSU) (Rpt 3) 3.00 UNITS
9026 3:10 hrs TBA RASKIN, E SCHEDULE

941 COOP ED: EDUCATION (CSU) (Rpt 3) 4.00 UNITS
Supervised training is conducted in the form of on-the-job training in an employment area that will enhance the student's educational goals.
9027 4:15 hrs TBA RASKIN, E SCHEDULE

ENGINEERING, GENERAL

Mathematics

Chair: Robert Smazenka 818.364.7609

101 INTRO TO SCIENCE, ENGINEERING & TECHNOLOGY (UC:CSU) 2.00 UNITS

Prerequisite: None.

Note: This course is also transferable to USC, UOP.

It is now a required course at CSUN for the Transfer Program.

Orientation to the engineering profession and related technician fields, to give students insight into the activities and rewards of engineering.

3199 LEC 8:05PM - 10:10PM M DENTON, M. INST 1003

921 COOP ED - ENGINEERING, GENERAL (CSU) (Rpt 3) 2.00 UNITS
9090 LEC 2:05 hrs/wk TBA RASKIN, E SCHEDULE

931 COOP ED - ENGINEERING, GENERAL (CSU) (Rpt 3) 3.00 UNITS
9032 LEC 3:10 hrs/wk TBA RASKIN, E SCHEDULE

941 COOP ED - ENGINEERING, GENERAL (CSU) (Rpt 3) 4.00 UNITS
Supervised training is conducted in the form of on-the-job training in an employment area that will enhance the student's educational goals.
9033 LEC 4:15 hrs/wk TBA RASKIN, E. SCHEDULE



ENGLISH

ESL, English & Journalism

Chair: Ruthie Grant 818.833.3419 | Vice Chair: Louise Barbato 818.364.7793

021 ENGLISH FUNDAMENTALS (NDA) 3.00 UNITS

Prerequisite: Appropriate skill level demonstrated through the English assessment process or by permit.

Corequisite: Dev Com 36A.

Class graded credit/no credit.

Basic grammar, spelling, punctuation, topic sentences, and paragraph structure.

0179	LEC	7:30AM - 8:55AM	MW	STERN, A.	CSB 111
0180	LEC	7:30AM - 8:55AM	TTh	STAFF	CSB 111
0182	LEC	9:05AM - 12:15PM	F	KEAWE, G.	INST 1004
0181	LEC	9:05AM - 10:30AM	MW	STERN, A.	INST 1004
0183	LEC	9:05AM - 12:15PM	S	CAMPUZANO, L.	CSB 208
0184	LEC	9:05AM - 12:15PM	S	STEVENSON, W.	INST 2001
0185	LEC	10:40AM - 12:05PM	MW	LADINSKY, G.	INST 1004
0186	LEC	10:40AM - 12:05PM	TTh	DIAZ COX, V.	CSB 205
0218	LEC	10:40AM - 12:05PM	TTh	CAMHI, J.	CMPC 2
0310	LEC	2:00PM - 5:10PM	M	SMITH, N.	CSB 111
0344	LEC	2:00PM - 3:25PM	MW	SPITLER, E.	INST 1004
0345	LEC	2:00PM - 5:10PM	T	CAMHI, J.	CMPC 5
0363	LEC	2:00PM - 3:25PM	TTh	DIAZ COX, V.	INST 1004
0383	LEC	2:00PM - 5:10PM	W	DIAZ COX, V.	CSB 111
3225	LEC	3:40PM - 6:50PM	M	SPITLER, E.	CSB 208
3226	LEC	3:40PM - 6:50PM	T	STAFF	CSB 208
3228	LEC	7:00PM - 10:10PM	F	KEMP, E.	CSB 206
3227	LEC	7:00PM - 10:10PM	Th	LADINSKY, G.	CSB 105

PACE Class - For more information see page 20.

6510 LEC 5:00PM - 8:10PM M KEAWE, G. CMPC 5

028 INTERMEDIATE READING & COMPOSITION 3.00 UNITS

Prerequisite: English 21 with a grade of "C" or better, or appropriate skills level demonstrated through the English assessment process, or by permit.

English 28 is a course in reading and writing designed to strengthen the student's ability to use basic communication skills, including grammar, spelling, punctuation, and sentence construction. Instruction will include the assignment of full-length expository and argumentative essays.

0187	LEC	7:30AM - 8:55AM	MW	BLUE, D.	CSB 101
0188	LEC	7:30AM - 8:55AM	TTh	STAFF	CSB 206
0191	LEC	9:05AM - 12:15PM	S	SMITH, N.	CSB 206
0342	LEC	9:05AM - 12:15PM	T	GRANT, R.	CSB 207
0190	LEC	9:05AM - 10:30AM	TTh	BLUE, D.	CSB 205
0189	LEC	10:40AM - 12:05PM	MW	BARBATO, L.	CSB 101
0246	LEC	12:25PM - 1:50PM	MW	DALY, C.	CSB 205
0252	LEC	10:40AM - 12:05PM	TTh	MCMULLEN, J.	INST 1004
0299	LEC	12:25PM - 1:50PM	TTh	DALY, C.	CSB 205
0318	LEC	2:00PM - 5:10PM	Th	COHENOUR, H.	INST 1012
3171	LEC	3:40PM - 6:50PM	M	DARR, N.	CSB 205
3202	LEC	3:40PM - 6:50PM	T	GRANT, R.	CSB 205
3204	LEC	3:40PM - 6:50PM	W	STAFF	CSB 208
3234	LEC	7:00PM - 10:10PM	F	STAFF	CSB 205
3214	LEC	7:00PM - 10:10PM	Th	DIAZ COX, V.	CMPC 5

PACE Class - For more information see page 20.

6511 LEC 8:00AM - 12:00PM S LACE, N. BUNG 7

101 COLLEGE READING & COMPOSITION I (UC:CSU) 3.00 UNITS

Prerequisite: English 28 or ESL 8 with a grade of "C" or better, or appropriate skill level demonstrated through the English assessment process, or by permit. This is the first freshman composition course that meets requirements for the BA at four-year colleges and universities, comprising intensive reading, writing of essays, term papers, the study of style, methods of discourse, logic, and documentation.

All sections may be taken for honors credit. See the Honors Counselor.

0195	LEC	9:05AM - 12:15PM	F	COHENOUR, H.	CSB 101
0193	LEC	9:05AM - 10:30AM	MW	BARBATO, L.	CSB 101
0196	LEC	9:05AM - 12:15PM	S	CABRAL, J.	CSB 101
0194	LEC	10:40AM - 12:05AM	TTh	LADINSKY, G.	BUNG 6
0343	LEC	12:25PM - 1:50PM	TTh	BARBATO, L.	CSB 101
0352	LEC	12:25PM - 3:35PM	W	GRANT, R.	CSB 208
3215	LEC	3:40PM - 6:50PM	M	BARBATO, L.	CSB 101
3217	LEC	3:40PM - 6:50PM	Th	CAGGIANO, S.	INST 1004
3219	LEC	3:40PM - 6:50PM	Th	STAFF	CSB 208
3221	LEC	7:00PM - 10:10PM	T	ROMERO, T.	INST 2004
3222	LEC	7:00PM - 10:10PM	Th	CAGGIANO, S.	INST 1010
3236	LEC	7:00PM - 10:10PM	F	STAFF	CSB 101

PACE Class – For more information see page 20.

6533	LEC	8:00AM - 12:00PM	S	HIGHT, J.	CSB 111
------	-----	------------------	---	-----------	---------

Hybrid - Saturday meetings and Internet

(8 Week Class - Starts 2/9/2009, Ends 4/4/2009)

English 101 also offered through ITV. See page ___

102 COLLEGE READING & COMPOSITION II (UC:CSU) 3.00 UNITS

Prerequisite: English 101 with a grade of "C" or better, or by permit. Critical thinking and writing through the reading of poetry, drama, the short story, and the novel.

All sections may be taken for honors credit. See the Honors Counselor.

0198	LEC	7:30AM - 8:55AM	MW	DAWSON, K.	CSB 105
0340	LEC	10:40AM - 12:05PM	TTh	DALY, C.	BUNG 3
0199	LEC	12:25PM - 1:50PM	MW	BARBATO, L.	CSB 101
0351	LEC	12:25PM - 3:35PM	Th	GRANT, R.	CSB 111
3238	LEC	3:40PM - 6:50PM	T	LADINSKY, G.	CSB 206
3239	LEC	7:00PM - 10:10PM	W	KEMP, E.	CM PC 2

PACE Class – For more information see page 20.

6521	LEC	8:00AM - 12:05PM	S	THOMPSON, S.	INST 1001
------	-----	------------------	---	--------------	-----------

Hybrid - Saturday meetings and Internet

(8 Week Class - Starts 4/13/2009, Ends 6/6/2009)

English 102 also offered through ITV. See page 22.

240 LITERATURE & THE MOTION PICTURE I (UC:CSU) 3.00 UNITS

Prerequisite: English 101 with a grade of "C" or better, or by permit. English 240 is a comparative course in literature and the motion picture. Stress is placed on viewing feature, documentary, short subjects, animated, and experimental films, along with reading literary sources (short stories, novels, and plays) and related critical reviews.

0459	LEC	2:00PM - 5:10PM	Th	DALY, C.	CSB 205
------	-----	-----------------	----	----------	---------

921 COOP ED - ENGLISH (CSU) (Rpt 3) 2.00 UNITS

9091	LEC	2:05 hrs/wk	TBA	RASKIN, E.	SCHEDULE
------	-----	-------------	-----	------------	----------

931 COOP ED - ENGLISH (CSU) (Rpt 3) 3.00 UNITS

9034	LEC	3:10 hrs/wk	TBA	RASKIN, E.	SCHEDULE
------	-----	-------------	-----	------------	----------

941 COOP ED - ENGLISH (CSU) (Rpt 3) 4.00 UNITS

Supervised training is conducted in the form of on-the-job training in an employment area that will enhance the student's educational goals.

9035	LEC	4:15 hrs/wk	TBA	RASKIN, E.	SCHEDULE
------	-----	-------------	-----	------------	----------

Directed studies opportunities are available on a contract basis under the supervision of an instructor. Students interested in enrolling in the Directed Courses must contact the Department Chair.

ENGLISH AS A SECOND LANGUAGE
ESL, English & Journalism

Chair: Gary Prostack 818.364.7665

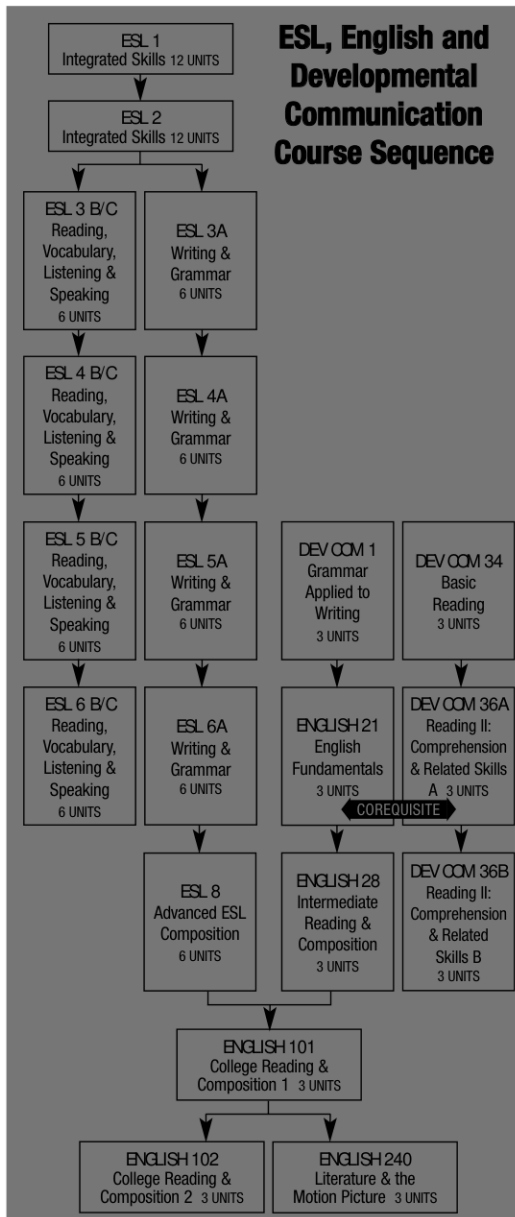

DIRECTED STUDY available. See your instructor.

Note: ESL courses at levels 3, 4, 5 and 6 are divided into three sections.

- A. WRITING AND GRAMMAR
- B. READING AND VOCABULARY
- C. LISTENING AND SPEAKING

001 COLLEGE ENGLISH AS A SECOND LANGUAGE I 12.00 UNITS

Prerequisite: None.

Class is graded credit/no-credit.

DAY OPTION

0200	LEC	9:05AM - 12:15PM	MW	JARA, G.	CM PC 5
&	LEC	9:05AM - 12:15PM	TTh	BEREND, E.	CM PC 5

EVENING OPTION

3006	LEC	7:00PM - 10:10PM	MW	CHLEBEK, A.	CSB 111
&	LEC	7:00PM - 10:10PM	TTh	STAFF	CSB 111

37
begins February 9 and ends June 8 unless otherwise noted.

002 COLLEGE ENGLISH AS A SECOND LANGUAGE II

12.00 UNITS

Prerequisite: College ESL 1, or appropriate skill level demonstrated through the ESL assessment process, or by permit.

Class is graded credit/no-credit.

DAY OPTION

0201	LEC	9:05AM - 12:15PM	MW	ENGLE, S.	CM PC 6
&	LEC	9:05AM - 12:15PM	TTh	CORTES, T.	CM PC 6

EVENING OPTION

3025	LEC	7:00PM - 10:10PM	MW	LARSON, J.	CSB 206
&	LEC	7:00PM - 10:10PM	TTh	BRIGSTOCKE, J.	CSB 206

003 COLLEGE ENGLISH AS A SECOND LANGUAGE III

12.00 UNITS

Prerequisite: College ESL 2, or appropriate ESL placement results, or by permit.

Class is graded credit/no-credit.

NOTE: Students MUST take sections B & C together.

Students are encouraged to enroll in all three sections (A,B,C).

DAY OPTION

ESL 3A – Writing and Grammar – 6 Units

0202	LEC	9:05AM -12:15PM	MW	LILBURN, M.	CM PC 1
------	-----	-----------------	----	-------------	---------

ESL 3B – Reading and Vocabulary – 3 Units

0204	LEC	9:05AM -10:30AM	TTh	GALVEZ, L.	CSB 206
------	-----	-----------------	-----	------------	---------

ESL 3C – Listening and Speaking – 3 Units

0205	LEC	10:40AM -12:05PM	TTh	GALVEZ, L.	CSB 206
------	-----	------------------	-----	------------	---------

EVENING OPTION

ESL 3A – Writing and Grammar – 6 Units

3105	LEC	7:00PM -10:10PM	MW	PELLETIER, P.	BUNG 1
------	-----	-----------------	----	---------------	--------

ESL 3B – Reading and Vocabulary – 3 Units

3103	LEC	7:00PM - 8:25PM	TTh	STAFF	CSB 101
------	-----	-----------------	-----	-------	---------

ESL 3C – Listening and Speaking – 3 Units

3109	LEC	8:40PM -10:05PM	TTh	STAFF	CSB 101
------	-----	-----------------	-----	-------	---------

004 COLLEGE ENGLISH AS A SECOND LANGUAGE IV

12.00 UNITS

Prerequisite: College ESL 3, or appropriate ESL placement results, or by permit.

Class is graded credit/no-credit.

NOTE: Students MUST take sections B & C together.

Students are encouraged to enroll in all three sections (A,B,C).

DAY OPTION

ESL 4A – Writing and Grammar – 6 Units

0206	LEC	9:05AM -12:15PM	MW	CLIMO, M.	CSB 111
------	-----	-----------------	----	-----------	---------

ESL 4B – Reading and Vocabulary – 3 Units

0208	LEC	9:05AM -10:30AM	TTh	FINE OLSON, A.	CM PC 1
------	-----	-----------------	-----	----------------	---------

ESL 4C – Listening and Speaking – 3 Units

0209	LEC	10:40AM -12:05PM	TTh	FINE OLSON, A.	CM PC 1
------	-----	------------------	-----	----------------	---------

EVENING OPTION

ESL 4A – Writing and Grammar – 6 Units

3134	LEC	7:00PM -10:10PM	MW	CLIMO, M.	CSB 101
------	-----	-----------------	----	-----------	---------

ESL 4B – Reading and Vocabulary – 3 Units

3241	LEC	7:00PM - 8:25PM	TTh	CLIMO, M.	CSB 205
------	-----	-----------------	-----	-----------	---------

ESL 4C – Listening and Speaking – 3 Units

3242	LEC	8:40PM -10:05PM	TTh	CLIMO, M.	CSB 205
------	-----	-----------------	-----	-----------	---------

005 COLLEGE ENGLISH AS A SECOND LANGUAGE V

12.00 UNITS

Prerequisite: College ESL 4, or appropriate ESL placement results, or by permit. Class is graded credit/no-credit.

Designed to provide exposure to, and practice with, written academic language used in classroom and formal situations. Students will improve their writing and grammar skills to better able to participate in academic discussions.

NOTE: Students MUST take sections B & C together.

Students are encouraged to enroll in all three sections (A,B,C).

DAY OPTION

ESL 5A – Writing and Grammar – 6 Units

0210	LEC	9:05AM -12:15PM	MW	TAYLOR, D.	CSB 208
------	-----	-----------------	----	------------	---------

ESL 5B – Reading and Vocabulary – 3 Units

0211	LEC	9:05AM -10:30AM	TTh	RIVERA, P.	CSB 208
------	-----	-----------------	-----	------------	---------

ESL 5C – Listening and Speaking – 3 Units

0212	LEC	10:40AM -12:05PM	TTh	RIVERA, P.	CSB 105
------	-----	------------------	-----	------------	---------

EVENING OPTION

ESL 5A – Writing and Grammar – 6 Units

3243	LEC	7:00PM -10:10PM	MW	JACKSON, K.	CSB 208
------	-----	-----------------	----	-------------	---------

ESL 5B – Reading and Vocabulary – 3 Units

3244	LEC	7:00PM - 8:25PM	TTh	KEESE, D.	INST 1004
------	-----	-----------------	-----	-----------	-----------

ESL 5C – Listening and Speaking – 3 Units

3245	LEC	8:40PM -10:05PM	TTh	KEESE, D.	INST 1004
------	-----	-----------------	-----	-----------	-----------

NOTE: Students are encouraged to enroll in all three sections of ESL 6 together (A,B,C)

006 COLLEGE ENGLISH AS A SECOND LANGUAGE VI

12.00 UNITS

Prerequisite: College ESL 5, or appropriate ESL placement results, or by permit.

Class is graded credit/no-credit.

NOTE: Students MUST take sections B & C together.

Students are encouraged to enroll in all three sections (A,B,C).

DAY OPTION

ESL 6A – Writing and Grammar – 6 Units

0213	LEC	9:05AM -12:15PM	MW	STAFF	CSB 206
------	-----	-----------------	----	-------	---------

ESL 6B – Reading and Vocabulary – 3 Units

0214	LEC	9:05AM -10:30AM	TTh	BARBATO, L.	CSB 101
------	-----	-----------------	-----	-------------	---------

ESL 6C – Listening and Speaking – 3 Units

0215	LEC	10:40AM -12:05PM	TTh	BARBATO, L.	CSB 101
------	-----	------------------	-----	-------------	---------

EVENING OPTION

ESL 6A – Writing and Grammar – 6 Units

3246	LEC	7:00PM -10:10PM	MW	SIM HA, C.	INST 1004
------	-----	-----------------	----	------------	-----------

ESL 6B – Reading and Vocabulary – 3 Units

3247	LEC	7:00PM - 8:25PM	TTh	MANALO, M.	CSB 208
------	-----	-----------------	-----	------------	---------

ESL 6C – Listening and Speaking – 3 Units

3248	LEC	8:40PM -10:05PM	TTh	MANALO, M.	CSB 208
------	-----	-----------------	-----	------------	---------

008 ADVANCED ESL COMPOSITION

(CSU) 6.00 UNITS

Prerequisite: College ESL 6A.

Successful completion of ESL 8 leads to placement in English 101.

DAY OPTION

0114	LEC	9:05AM -12:15PM	MW	PROSTAK, G.	CSB 205
------	-----	-----------------	----	-------------	---------

EVENING OPTION

3463	LEC	7:00PM -10:10PM	MW	PROSTAK, G.	CSB 205
------	-----	-----------------	----	-------------	---------



FAMILY & CONSUMER STUDIES

Professional Studies

Chair: Eloise Cantrell 818.364.7625

021 NUTRITION (UC:CSU) 3.00 UNITS

Prerequisite: None.

Required for ACF Certificate and Food Production Certificate, meets Natural Science requirement.

Comprehensive scientific nutrition information.

0274 LEC 3:35 hrs/wk TBA SHAW, S. INTERNET

Email: sueshawla@gmail.com

(14 Week Class - Starts 3/9/2009, Ends 6/8/2009)

0375 LEC 3:35 hrs/wk TBA SHAW, S. INTERNET

Email: sueshawla@gmail.com

3803 LEC 3:40PM - 6:50PM M BERG, J. CSB 102B

3464 LEC 7:00PM - 10:10PM W EPPS, F. CSB 102B

3090 LEC 7:00PM - 10:10PM Th STAFF CSB 102A

023 NUTRITIONAL ASPECTS OF WEIGHT CONTROL (CSU) 2.00 UNITS

Prerequisite: None.

Learn to evaluate the nutrition issues, controversies and your diet. Continuing Ed credit for RCFE.

0801 LEC 12:30PM - 2:35PM W BERG, J. CSB 102B

026 MODIFIED DIETS (CSU) 3.00 UNITS

Advisory: Fam&CS 21.

Modification of the normal diet to meet the needs of individuals according to age, disease, surgery and other health conditions. Current concepts of diet modification related to health are explored. Diets frequently used in health care institutions are included.

3129 LEC 7:00PM - 10:10PM M KIEFER, K. BUNG 5

031 MARRIAGE & FAMILY LIFE (UC:CSU) 3.00 UNITS

Prerequisite: None.

Required for Gerontology, Administration of Justice Certificate, and Family and Consumer Studies AA Degree.

Learn about relationships, communication techniques, sexual attitudes and how to be a complete you.

Same as Sociology 12.

3231 LEC 3:40PM - 6:50PM M HILGER, R. CSB 102A

3253 LEC 7:00PM - 10:10PM T CANTRELL, E. INST 1008

037 TRAINING FOR GERONTOLOGICAL SERVICES 2.00 UNITS

Prerequisite: None.

Staff training course to assist needs of those working with older adults in public and private sectors.

Meet State 40 hours licensing for RCFE and Continuing Education credit.

0354 LEC 9:00AM - 12:50PM S STAFF CSB 205

Meeting Dates: 3/28, 4/4, 4/18, 4/25, 5/2, 5/9, 5/16, 5/23, 5/30

(9 Week Class - Starts 3/28/2009, Ends 5/30/2009)

038 IN-HOME CARE 3.00 UNITS

Prerequisite: None.

Provides training for those interested in providing in-home care to older adults. Continuing Education credit for RCFE.

0413 LEC 8:30AM - 5:20PM S BURNETT, M. CSB 205

Meeting Dates: 2/7, 2/21, 2/28, 3/7, 3/14, 3/21

(6 Week Class - Starts 2/7/2009, Ends 3/21/2009)

039 CHILD/ADULT CAREGIVING 5.00 UNITS

Prerequisite: None.

This is an introductory class for an Intergenerational Caregiver Certificate program.

The class covers caregiving, entrepreneurial business issues, human development/lifespan CPR/First Aid/Safety and Wellness and practicum.

3229 LEC 7:00PM - 10:10PM Th VELAZQUEZ, J. CMPC 2
& LAB 5:20 hrs/wk TBA VELAZQUEZ, J. SCHEDULE

070 DEVELOPMENT OF COMMUNITY PROJECTS (CSU) (Rpt 2) 2.00 UNITS

Prerequisite: None.

This course involves development of awareness of community needs in relation to their buying practices, development of knowledge of public agencies available to the community to meet their needs and development of mini courses in various areas of Family and Consumer Studies to present to community groups.

Research and event planning for a care giver support day in May.

3211 LEC 7:00PM - 9:05PM W HILGER, R. INST 1008

091 LIFE MANAGEMENT (CSU) 3.00 UNITS

Advisory: Fam&CS 31.

Basic life skills, stress management, goals, communication techniques, time management, values, financial planning, study skills. Continuing Education credit for RCFE.

7100 LEC 12:30PM - 3:40PM W BURNETT, M. KIRK-HSR3

3010 LEC 7:00PM - 10:10PM M BAZIKYAN, I. CSB 102B

Taught bilingually (English/Spanish).

109 SUPERVISION & MANAGEMENT 3.00 UNITS

Prerequisite: FSMgmt 101 or Fam&CS 24, FSMgmt 50, 100

This course includes procedures and problems by food service operations in developing personnel programs, and desirable labor management relationships. Course includes the responsibility of selection, placement, orientation, training, counseling, rating, promotion and supervision of employees.

3003 LEC 3:40PM - 6:50PM T CANTRELL, E. INST 1008

115 PREVENTATIVE PRACTICES-WELLNESS & LONGEVITY (NDA) 2.00 UNITS

Prerequisite: None.

Course covers awareness and knowledge of preventative practices leading to a healthy, vital lifestyle necessary for a quality life.

3091 LEC 3:40PM - 5:45PM M SHAW, S. CSB 105

165 INTRO TO FAMILY DEVELOPMENT II 3.00 UNITS

Prerequisite: None.

This course will continue to initiate front-line workers to the skills and competencies needed to help families identify and reach their goals for self-reliance. Students will learn how to build on the strengths of families and communities and recognize important changes needed in the systems with which family members and workers interact.

3212 LEC 7:00PM - 10:10PM W HILGER, R. INST 1008

921 COOP ED - Fam&CS (CSU) (Rpt 3) 2.00 UNITS

9092 LEC 2:05 hrs/wk TBA RASKIN, E. SCHEDULE

931 COOP ED - Fam&CS (CSU) (Rpt 3) 3.00 UNITS

9038 LEC 3:10 hrs/wk TBA RASKIN, E. SCHEDULE

941 COOP ED - Fam&CS (CSU) (Rpt 3) 4.00 UNITS

Supervised training is conducted in the form of on-the job training in an employment area that will enhance the student's educational goals.

9039 LEC 4:15 hrs/wk TBA RASKIN, E. SCHEDULE

Directed studies opportunities are available on a contract basis under the supervision of an instructor. Students interested in enrolling in the Directed Courses must contact the Department Chair.

Chair: Eloise Cantrell 818.364.7625

050 SANITATION & SAFETY (CSU) 3.00 UNITS

Prerequisite: None.

Introduction to the basic principles of sanitation, safety, work simplification, and use and care of institutional food service equipment.

Same as Fam & CS 50.

0222	LEC	3:10 hrs/wk	TBA	STRUWE, K.	INTERNET
Email: kurtstruwe@sbcglobal.net					
0419	LEC	9:05AM - 12:15PM	F	HIGGINS, S.	INST 1008
3382	LEC	7:00PM - 10:10PM	M	AVICOLA, L.	CM PC 2

100 INTRO TO HOSPITALITY INDUSTRIES 3.00 UNITS

NOTE: The following series of classes FSMgmt 100 through 108 and Fam & CS 108, Fam & CS 21, Fam & CS 163 are required for AA, AS, ACF certification, and Food Management Certificate Program.

Advisory: Fam & CS 20, 21, 50.

Overview of food service and management in the hospitality industry. Careers are explored.

Same as Fam & CS 100.

0414	LEC	3:10 hrs/wk	TBA	STRUWE, K.	INTERNET
Email: kurtstruwe@sbcglobal.net					
0360	LEC	12:25PM - 3:35PM	T	MCKAY, B.	INST 1008
3454	LEC	7:00PM - 10:10PM	Th	AVICOLA, L.	INST 1008

101 FOOD PRODUCTION I (UC:CSU) 4.00 UNITS

Prerequisite: Fam & CS 50, 100 and negative TB test.

Study and lab experience of quality food production course, part of the American Culinary Federation Certification/Competencies.

Same as Fam & CS 101.

0387	LEC	7:30AM - 8:25AM	TTh	GARCIA, R.	INST 1006
&	LAB	8:35AM - 11:45AM	TTh	GARCIA, R.	INST 1006
0217	LEC	2:05 hrs/wk	TBA	GARCIA, R.	INST 1006
&	LAB	6:30 hrs/wk	TBA	GARCIA, R.	INST 1006
3255	LEC	5:00PM - 5:55PM	MW	ZANDALASINI, L.	INST 1006
&	LAB	6:00PM - 9:10PM	MW	ZANDALASINI, L.	INST 1006
0223	LEC	2:05 hrs/wk	TBA	ZANDALASINI, L.	INST 1006
&	LAB	6:30 hrs/wk	TBA	ZANDALASINI, L.	INST 1006
7101	LEC	7:45AM - 9:50AM	T	BROSSEAU, L.	SFDO FDLB
&	LAB	7:45AM - 10:35AM	WTh	BROSSEAU, L.	SFDO FDLB
&	LAB	10:05AM - 10:35AM	T	BROSSEAU, L.	SFDO FDLB

102 FOOD PRODUCTION II (UC:CSU) 4.00 UNITS

Prerequisite: Fam & CS 101 and negative TB test.

Advanced study and laboratory experiences in food preparation and production that meet American Culinary Federation Certification/Competencies. Part of a one year certificate program.

Same as Fam & CS 102.

0393	LEC	7:30AM - 8:25AM	MW	GARCIA, R.	INST 1006
&	LAB	8:35AM - 11:45AM	MW	GARCIA, R.	INST 1006
0350	LEC	2:05 hrs/wk	TBA	GARCIA, R.	INST 1006
&	LAB	6:30 hrs/wk	TBA	GARCIA, R.	INST 1006
3256	LEC	5:00PM - 5:55PM	TTh	GILLIGAN, M.	INST 1006
&	LAB	6:00PM - 9:10PM	TTh	GILLIGAN, M.	INST 1006
3007	LEC	2:05 hrs/wk	TBA	GILLIGAN, M.	INST 2006
&	LAB	6:30 hrs/wk	TBA	GILLIGAN, M.	INST 2006
7107	LEC	7:45AM - 9:50AM	T	BROSSEAU, L.	SFDO FDLB
&	LAB	9:50AM - 10:35AM	T	BROSSEAU, L.	SFDO FDLB
&	LAB	7:45AM - 10:35AM	WTh	BROSSEAU, L.	SFDO FDLB

103 MENU PLANNING (CSU) 2.00 UNITS

Prerequisite: Fam & CS 21, FSM 100.

Course is part of a one-year certificate program.

Examines basic principles of menu design, includes all phases of menu planning for today's trends using computer software.

Same as Fam & CS 103.

3021	LEC	4:55PM - 7:00PM	T	MCKAY, B.	INST 1007
------	-----	-----------------	---	-----------	-----------

104 DINING ROOM PRESENTATION (CSU) 4.00 UNITS

Prerequisite: FSMgmt 50, 101.

Corequisite: FSMgmt 102.

Course is part of a one-year certificate program.

Instruction and practical training covers all aspects of service and management in food operations.

Same as Fam & CS 104.

0226	LEC	9:00AM - 9:55AM	MW	ZANDALASINI, L.	INST 1007
&	LAB	10:00AM - 1:10PM	MW	ZANDALASINI, L.	INST 1007

105 FOODSERVICE PURCHASING & INVENTORY MANAGEMENT (CSU) 2.00 UNITS

Prerequisite: FSMgmt 50, 100 and Fam & CS 21. Corequisite: FSMgmt 106.

Course is part of a one year certificate program.

Provides training in the duties and functions of the professional food buyer.

Same as Fam & CS 105.

0370	LEC	2:55PM - 4:55PM	Th	ZANDALASINI, L.	INST 1007
------	-----	-----------------	----	-----------------	-----------

106 FOOD & BEVERAGE COST CONTROL/RECORDS 3.00 UNITS

Prerequisite: FSMgmt 50 and 100.

Corequisite: FSMgmt 105.

Course is part of a one year certificate program.

Analyzing food, beverage, and labor cost controls.

Same as Fam & CS 106.

0405	LEC	12:25PM - 3:35PM	T	ZANDALASINI, L.	INST 1007
------	-----	------------------	---	-----------------	-----------

108 INTERNSHIP (UC:CSU) (Rpt 2) 2.00 UNITS

Prerequisite: FSMgmt 50, 100, 101, 102, 325. Completion of 12 units in the discipline and 15 hours in industry.

Fieldwork in food production management, students are placed in industry.

Same as Fam & CS 108.

0382	LEC	1:30PM - 2:25PM	M	LAMPERT, S.	CM PC 5
&	LAB	3:10 hrs/wk	TBA	LAMPERT, S.	SCHEDULE

109 PROFESSIONAL BAKING (Rpt 3) 4.00 UNITS

Prerequisite: FSMgmt 50, 101.

Course covers study of baking functions, practical instruction and skill development in yeast-raised products, cakes, pies, cobblers, cookies, bars, brownies, and breakfast breads.

0228	LEC	8:00AM - 10:00AM	F	GARCIA, R.	INST 1006
&	LAB	10:10AM - 1:30PM	F	GARCIA, R.	INST 1006
&	LAB	3:00 hrs/wk	TBA	GARCIA, R.	INST 1006

110 MANAGING CATERING OPERATIONS (UC:CSU) 4.00 UNITS

Prerequisite: FSMgmt 50.

This course is a study of catering sales and operations, including "on hands" practicum and interpersonal dynamics from production through a service.

0229	LEC	9:00AM - 9:55AM	TTh	DAVIS, S.	INST 1008
&	LAB	10:05AM - 12:10PM	TTh	DAVIS, S.	INST 1008

Directed studies opportunities are available on a contract basis under the supervision of an instructor. Students interested in enrolling in the Directed Courses must contact the Department Chair.

111 CULINARY COMPETITION

3.00 UNITS

Prerequisite: None.

This is a class for culinary students who desire to compete in culinary contests statewide and nationally following the rules of the American Culinary Federation.

0406	LEC	9:00AM - 9:30AM	MW	GARCIA, R.	INST 1006
&	LAB	9:30AM - 11:35AM	MW	GARCIA, R.	INST 1006

116 BEVERAGE MANAGEMENT

(Rpt 2) 3.00 UNITS

Prerequisite: None.

Challenges of managing and operating a beverage service in the hospitality industry.

3008	LEC	7:00PM - 10:10PM	T	MCKAY, B.	INST 1007
------	-----	------------------	---	-----------	-----------

125 FOODS LABORATORY

(Rpt 2) 1.00 UNITS

Prerequisite: None

Class is graded credit/no credit.

7114	lab	3:00PM-4:30PM	MTWTh	SANCHEZ, J.	POLY-HS
------	-----	---------------	-------	-------------	---------

(8 Week Class - Starts 2/2/2009, Ends 3/27/2009)

7115	lab	3:00PM- 4:30PM	MTWTh	SANCHEZ, J.	POLY-HS
------	-----	----------------	-------	-------------	---------

(8 Week Class - Starts 4/30/2009, Ends 5/29/2009)

130 CAKE DECORATION I

(Rpt 2) 2.00 UNITS

Prerequisite: Fam&CS 101 or FSMgmt 101.

Course emphasizes the fundamentals of the American Style of cake decoration.

Exposure to basic equipment, procedures of cake production, coloring techniques, design transfer, cake construction, borders, and icings will be covered. Learn the art of cake decorating.

3210	LEC	5:30PM - 6:25PM	M	HOLTZ, S.	INST 1007
&	LAB	6:35PM - 9:45PM	M	HOLTZ, S.	INST 1007

225 FOODS LABORATORY

(Rpt 3) 2.00 UNITS

Prerequisite: FSMgmt 101.

Class is graded credit/no-credit.

Supervised practice in college-operated food service operation, as well as food preparation in range, pantry, bakery, and short order.

Same as Fam&CS 225.

0230	LAB	9:05AM - 12:15PM	MW	GARCIA, R.	INST 1006
------	-----	------------------	----	------------	-----------

325 FOODS LABORATORY

(Rpt 3) 3.00 UNITS

Prerequisite: FSMgmt 101.

Class is graded credit/no-credit.

Supervised practice in college-operated food service operation and HRFM Kitchen.

Same as Fam&CS 325.

3259	LAB	4:30PM - 5:00PM	TTh	GILLIGAN, M.	INST 1006
&	LAB	5:00PM - 9:15PM	TTh	GILLIGAN, M.	INST 1006

**FRENCH***Chicano Studies & Foreign Language*

Chair: Yolanda Ramil 818.364.7690 | Vice Chair: David Pardess 818.364.7686

002 ELEMENTARY FRENCH II

(UC:CSU) 5.00 UNITS

Prerequisite: French 1 or equivalent.

0256	LEC	1:00PM - 3:30PM	TTh	LOPEZ, B.	BUNG 1
------	-----	-----------------	-----	-----------	--------

GEOGRAPHY*Physical Science*

Chair: Said Pazirandeh 818.364.7705

Vice Chair: Lorraine Manoogian 818.364.7706

001 PHYSICAL GEOGRAPHY

(UC:CSU) 3.00 UNITS

Prerequisite: None.

This course covers the changing processes within the Earth's major Geosystems: the Atmosphere, Hydrosphere, Lithosphere and Biosphere. Units of study include weather, climate, landforms, plate tectonics, gradational processes of mass wasting, soil formation, vegetation communities and the human impact of the environment.

This course meets university transfer requirements for natural or physical science.

0338	LEC	9:00AM - 12:10PM	F	STAFF	INST 1013
0231	LEC	9:05AM - 10:30AM	MW	MANOOGIAN, L.	INST 1013
0232	LEC	9:05AM - 10:30AM	TTh	MANOOGIAN, L.	INST 1013
0233	LEC	10:40AM - 12:05PM	MW	MANOOGIAN, L.	INST 1013
0234	LEC	10:40AM - 12:05PM	TTh	MANOOGIAN, L.	INST 1013
3260	LEC	3:40PM - 6:50PM	W	STAFF	INST 1013
3262	LEC	7:00PM - 10:10PM	M	ROGERS, H.	INST 1013
3267	LEC	7:00PM - 10:10PM	W	DRAKE, V.	INST 1013

002 CULTURAL ELEMENTS OF GEOGRAPHY

(UC:CSU) 3.00 UNITS

Prerequisite: None.

This course meets university transfer requirements for social science.

Recommended for students enrolled in the PRECREDENTIAL OPTION of the Liberal Studies Program. This course covers the study of human culture system represented on Earth. Emphasis is placed on development of culture realms, languages economies, social and political systems and religions. Included will be human activity that leaves its culture imprint on the landscape.

3264	LEC	3:40PM - 6:50PM	M	LESTRANGE, B.	INST 1013
------	-----	-----------------	---	---------------	-----------

015 PHYSICAL GEOGRAPHY LABORATORY

(UC:CSU) 2.00 UNITS

Prerequisite or Corequisite: Geog 1.

This earth environment laboratory emphasizes the scientific method by competing exercises and graphs solve equations, determine measurements, construct diagrams, and make field observations about Earth-Sun relations, weather systems, climate regions, soil classification, rock types and agents of landform modification.

This course meets university transfer requirements for the laboratory portion of the Physical Sciences.

0389	LEC	9:00AM - 9:55AM	F	RAHMAN, A.	INST 2014
&	LAB	10:00AM - 12:05PM	F	RAHMAN, A.	INST 2014
3266	LEC	3:40PM - 4:35PM	T	RAHMAN, A.	INST 2014
&	LAB	4:40PM - 6:45PM	T	RAHMAN, A.	INST 2014

HEALTH

Arts, Health & Physical Education

Chair: Leslie Milke 818.364.7765 | Vice Chair: Cindy Cooper 818.364.7707

008 WOMEN'S PERSONAL HEALTH (UC:CSU) 3.00 UNITS

Prerequisite: None.

This course presents health problems unique to women. Topics considered include physiological and psychological aspects of nutrition, exercise, hygiene, sexuality and reproduction, and diseases common to women. Open to men and women.

0235 LEC 9:05AM - 10:30AM MW CHOUDHURY, B. CSB 110
3018 LEC 3:40PM - 6:50PM M STAFF CSB 110

011 PRINCIPLES OF HEALTHFUL LIVING (UC:CSU) 3.00 UNITS

Prerequisite: None.

Implements the World Health Organization's definition of health that health is the state of physical, mental and social well-being, not merely the absence of disease.

0116 LEC 3:10 hrs/wk TBA MCBRIDE, D. INTERNET
 www.lamission.edu/online
 0353 LEC 3:10 hrs/wk TBA STAFF INTERNET
 www.lamission.edu/online
 0237 LEC 7:30AM - 8:55AM MW CHOUDHURY, B. CSB 110
 0238 LEC 7:30AM - 8:55AM TTh MILKE, L. CSB 110
 0239 LEC 9:05AM - 10:30AM TTh MILKE, L. CSB 110
 0240 LEC 10:40AM - 12:05PM MW COOPER, C. CSB 110
 0241 LEC 10:40AM - 12:05PM TTh COOPER, C. CSB 110
 0242 LEC 12:25PM - 3:35PM M COOPER, C. CSB 110
3026 LEC 3:40PM - 6:50PM W MILKE, L. CSB 110
3027 LEC 5:25PM - 6:50PM TTh LIPTON, J. CSB 110
3028 LEC 7:00PM - 10:10PM M EPPS, F. CSB 110
3029 LEC 7:00PM - 10:10PM T EPPS, F. CSB 110
3030 LEC 7:00PM - 10:10PM W TEOLA, D. CSB 110
3031 LEC 7:00PM - 10:10PM Th ASILI, H. CSB 110

PACE Classes - For more information see Pg 20.

6518 LEC 8:10PM - 10:10PM T STAFF CMPC 1
 & LEC 12:30PM - 4:30PM S STAFF BUNG 7
 & LEC 2:20 hrs/wk TBA STAFF INTERNET
 (8 Week Class - Starts 2/9/2009, Ends 4/4/2009)
6535 LEC 8:10PM - 10:10PM Th STAFF CMPC 1
 & LEC 12:30PM - 4:30PM S STAFF BUNG 1
 & LEC 1:20 hrs/wk TBA STAFF INTERNET

(8 Week Class - Starts 4/13/2009, Ends 6/6/2009)
 Health 11 also offered through ITV. See page 22.



HISTORY

Social Science

Chair: Myriam Mekeburg 818.833.3414

001 INTRO TO WESTERN CIVILIZATION I (UC:CSU) 3.00 UNITS

Prerequisite: None.

A survey course emphasizing the main political, social, and economic currents that shaped the development of Western Civilization from antiquity through the emergence of nations in the 18th Century.

This section may be taken for honors credit. See the Honors Counselor.

0203 LEC 9:05AM - 10:30AM MW PHARES, D. INST 1010
 PACE Class - For more information see page 20.
 6532 LEC 8:00AM - 12:00PM S STAFF BUNG 2
 Hybrid class - Saturday meetings and Internet
 (8 Week Class - Starts 2/9/2009, Ends 4/4/2009)

002 INTRO TO WESTERN CIVILIZATION II (UC:CSU) 3.00 UNITS

Prerequisite: None.

A survey of western civilization from the beginning of the 17th century to the present with emphasis upon political, economic, and social forces.

0372 LEC 10:40AM - 12:05PM MW PHARES, D. INST 1010
3087 LEC 7:00PM - 10:10PM Th BEHLING, R. INST 1012

011 POLITICAL & SOCIAL HISTORY OF THE UNITED STATES I (UC:CSU) 3.00 UNITS

Prerequisite: None.

A survey of major events, personages, and themes most significant to the political, economic, and social development of this nation from its New World beginnings through the Civil War.

It meets the American History and Institutions requirements for the California State University system and the Social and Behavioral Sciences requirements for all universities.

All sections may be taken for honors credit. See the Honors Counselor.

0243 LEC 3:10 hrs/wk TBA SENNET, R. INTERNET
 Email: sennetra@lamission.edu
 0432 LEC 3:10 hrs/wk TBA CRAMER, A. INTERNET
 Email: acramer1969@yahoo.com
 0244 LEC 9:05AM - 10:30AM TTh PHARES, D. INST 1010
 0271 LEC 10:40AM - 12:05PM TTh PHARES, D. BUNG 4
3237 LEC 3:40PM - 6:50PM T PHARES, D. INST 1003

History 11 also offered through ITV. See page 22.

012 POLITICAL & SOCIAL HISTORY OF THE UNITED STATES II (UC:CSU) 3.00 UNITS

Prerequisite: None.

Note: History 11 is not required for this course.

A survey of major events personages, and themes most significant to the political, economic, and social development of this nation from the Reconstruction Period (1865) to the present.

This section may be taken for honors credit. See the Honors Counselor.

0105 LEC 3:10 hrs/wk TBA BEHLING, R. INTERNET
 Email: behlingr@aol.com
 0245 LEC 9:05AM - 10:30AM MW EVANS, R. INST 1008
3166 LEC 7:00PM - 10:10PM T JIMENEZ, G. INST 1010
 History 12 is also offered through ITV. See page 22.

Directed studies opportunities are available on a contract basis under the supervision of an instructor. Students interested in enrolling in the Directed Courses must contact the Department Chair.

020 HISTORY OF CALIFORNIA & THE PACIFIC COAST

(UC:CSU) 3.00 UNITS

Prerequisite: None.

History from 1542 to the present with emphasis on Native, Spanish, and American cultures.

0374 LEC 9:00AM - 12:10PM F ROLEDER, G. INST 1017

086 INTRO TO WORLD CIVILIZATION I

(UC:CSU) 3.00 UNITS

Prerequisite: None.

This course traces the development and interrelationships of the major world civilizations and their cultural traditions and contributions from the earliest time to the beginning of the era of European expansion in the sixteenth century.

0380 LEC 3:35 hrs/wk TBA CRAMER, A. INTERNET

Email: acramer1969@yahoo.com

(14 Week Class - Starts 3/9/2009, Ends 6/8/2009)

3275 LEC 7:00PM - 10:10PM W JIMENEZ, G. INST 1010

Chair: Myriam Mekelburg 818.833.3414

001 CULTURAL PATTERNS OF WESTERN CIVILIZATION

(UC:CSU) 3.00 UNITS

Prerequisite: None.

Course is a one-semester survey of the arts in Western civilization and serves as an introduction to the general concepts of the humanities. Music, literature, painting, sculpture, and architecture are studied and compared in relation to their background, medium, organization, and style. Stress is placed on awareness of differences in cultural heritages, values, and perspectives as revealed in the arts.

0285 LEC 7:30AM - 8:55AM MW BUCHANAN, L. INST 1017

0356 LEC 12:25PM - 1:50PM TTh SCHUSTER, M. INST 1017

3276 LEC 7:00PM - 10:10PM M JARRETT, C. INST 1002

002 STUDIES IN SELECTED CULTURES

(UC:CSU) (Rpt 1) 3.00 UNITS

Prerequisite: None.

Art, music, and literature are studied as they interrelate to reveal non-western man's views of philosophy, science, religion and the self. Emphasis is placed on Japan, China, the Middle East, and Sub-Saharan Africa.

0247 LEC 10:40AM - 12:05PM TTh SCHUSTER, M. INST 1017

3257 LEC 3:40PM - 6:50PM M JARRETT, C. INST 1010

003 THE ARTS OF CONTEMPORARY SOCIETY

(UC:CSU) 3.00 UNITS

Prerequisite: None.

A study of the literature, music, painting, and sculpture of the late nineteenth and twentieth centuries in terms of the ideas and basic needs which stimulated the artists, and the contribution of their work toward the development of contemporary society.

0248 LEC 9:00AM - 12:10PM F O'CONNELL, C. INST 1001

031 PEOPLE IN CONTEMPORARY SOCIETY

(UC:CSU) 3.00 UNITS

Prerequisite: None.

Traces the arts in their interrelations from the Baroque to the present as mirrors of western man's view of himself in a changing world.

0326 LEC 9:05AM - 10:30AM MW BUCHANAN, L. INST 1017

921 COOP ED- HUMANITIES

(CSU) (Rpt 3) 2.00 UNITS

9040 LEC 2:05 hrs/wk TBA RASKIN, E. SCHEDULE

931 COOP ED - HUMANITIES

(CSU) (Rpt 3) 3.00 UNITS

9042 LEC 3:10 hrs/wk TBA RASKIN, E. SCHEDULE

941 COOP ED - HUMANITIES

(CSU) (Rpt 3) 4.00 UNITS

Supervised training is conducted in the form of on-the-job training in an employment area that will enhance the student's educational goals.

9043 LEC 4:15 hrs/wk TBA RASKIN, E. SCHEDULE

INTERIOR DESIGN
Professional Studies

Chair: Eloise Cantrell 818.364.7625

102 INTRO TO INTERIOR DESIGN

(CSU) 3.00 UNITS

Prerequisite: None.

Basic elements and principles of design theory applied to furniture selection and interiors. Includes selection of color schemes, floor coverings, window and wall treatments, lighting and accessories. Possible field trips.

Same as Fam & CS 15.

3043 LEC 7:00PM - 10:10PM M ANDERSON, S. CAC 4&5

103 INTERIOR DESIGN PROJECT LAB

(CSU) (Rpt 2) 1.00 UNIT

Corequisite: IntrlDgn 102, 108, 109, Fam & CS 133 or any other IntrlDgn course.

Students will receive instruction and guidance with current projects, floor plans, furniture arrangements, kitchen and bath design, and material boards.

Same as Fam & CS 132.

3044 LAB 3:40PM - 5:50PM T WEILACHER, D. CAC 4&5

& LAB 5:50PM - 6:40PM T ANDERSON, S. CAC 4&5

104 HISTORICAL & CONTEMPORARY INTERIOR DESIGN

(CSU) 3.00 UNITS

Prerequisite: None.

Student will learn about the major forces in society and decorative arts that led to the development of styles from prehistoric time to the present. Field Trips.

0400 LEC 12:30PM - 3:40PM T ANDERSON, S. KIRK-HSR2

107 COLOR FOR INTERIORS

(UC:CSU) 3.00 UNITS

Prerequisite: None.

This course covers color specifically related to interior design: color schemes, color effects, psychological aspects of color, color and texture, the history of color in interior design, color trends, color in residential and commercial interior design.

3045 LEC 7:00PM - 10:10PM Th WEILACHER, D. CAC 4&5

108 SPACE PLANNING

(CSU) 4.00 UNITS

Advisory: IntrlDgn 102, or Fam & CS 15.

Residential and commercial space planning interiors.

Same as Fam & CS 18.

0401 LEC 9:30AM - 10:25AM TTh WITHERS, K. CAC 4&5

& LAB 10:35AM - 12:40PM TTh WITHERS, K. CAC 4&5

109A KITCHEN & BATH DESIGN A

(CSU) 2.00 UNITS

Advisory: IntrlDgn 102 and 106.

Kitchen design covers the cooking process in relation to counters, cabinets, sinks, lighting, acoustics, flooring, safety, appliances and ergonomics.

3022 LEC 6:30PM - 7:25PM M WITHERS, K. CAC 4&5

& LAB 7:35PM - 9:40PM M WITHERS, K. CAC 4&5

111 INTERIOR DESIGN PORTFOLIO

(CSU) 3.00 UNITS

Advisory: Concurrent enrollment in IntrlDgn 102, 108 and Fam & CS 133.

This course presents the professional tools needed to develop a professional portfolio of your interior design work as it progresses. Projects will be created and fine-tuned to include in a portfolio to secure a job in the profession.

Same as Fam & CS 33.

3116 LEC 4:45PM - 6:50PM W WEILACHER, D. CAC 4&5

& LAB 7:00PM - 10:10PM W WEILACHER, D. CAC 4&5

114 MATERIALS & COMPONENTS

(CSU) 2.00 UNITS

Prerequisite: None.

This course covers specifications for paints, finishes, coating products, their application methods and surface preparations, hard and soft flooring, wall and ceiling materials, construction and quality, moldings, door hardware and door materials. Field trips may be required.

3042 LEC 7:00PM - 9:05PM T ANDERSON, S. CAC 4&5

ITALIAN Chicano Studies & Foreign Language

Chair: Yolanda Ramil 818.364.7690 | Vice Chair: David Pardess 818.364.7686

002 ELEMENTARY ITALIAN II (UC:CSU) 5.00 UNITS

Prerequisite: Italian 1 or equivalent.

3078 LEC 7:00PM - 9:30PM TTh PARDESS, D. INST 1005

LAW Business & Law

Chair: Pat Flood 818.364.7715 | Vice Chair: David Jordan 818.364.7720

001 BUSINESS LAW I (UC:CSU) 3.00 UNITS

Prerequisite: None. Same as Business 5.

Introductory course in civil law open to all students.

0320 LEC 3:35 hrs/wk TBA JORDAN, D. INTERNET

www.lamission.edu/law

(14 Week Class - Starts 3/9/2009, Ends 6/8/2009)

0348 LEC 3:35 hrs/wk TBA LOPEZ, V. INTERNET

www.lamission.edu/law

3081 LEC 7:00PM - 8:30PM W JORDAN, D. LRC 205

& LEC 1:20 hrs/wk TBA JORDAN, D. INTERNET

www.lamission.edu/law

002 BUSINESS LAW II (UC:CSU) 3.00 UNITS

Prerequisite: None. Same as Business 6.

Second part of the civil law course, including bailment, principles of agency, third parties, partnerships, corporation, stockholders, and legal aspects of negotiable instruments.

This class may be taken for honors credit. See the Honors Counselor.

0254 LEC 3:10 hrs/wk TBA MORINAKA, B. INTERNET

www.lamission.edu/law

3230 LEC 3:40PM - 6:50PM F HIBLER, J. CSB 207

010 INTRO TO LEGAL ASSISTANT I (CSU) 3.00 UNITS

Prerequisite: None.

Formalizes the career of the legal assistant, and introduces legal terminology bibliography, including research problems.

0272 LEC 3:35 hrs/wk TBA JACKMAN, J. INTERNET

www.lamission.edu/law

(14 Week Class - Starts 3/9/2009, Ends 6/8/2009)

0118 LEC 9:45AM - 11:15AM S STAFF CSB 207

& LEC 1:20 hrs/wk TBA STAFF INTERNET

www.lamission.edu/law

3235 LEC 5:25PM - 6:50PM W JORDAN, D. CSB 203

& LEC 1:25 hrs/wk TBA JORDAN, D. INTERNET

www.lamission.edu/law

011 INTRO TO LEGAL ASSISTANT II (CSU) 3.00 UNITS

Prerequisite: None.

A detailed examination of civil and criminal cases, and an introduction to drafting and writing.

0337 LEC 3:10 hrs/wk TBA ROSE, E. INTERNET

www.lamission.edu/law

0376 LEC 8:00AM - 9:25AM S STAFF CSB 201

& LEC 1:25 hrs/wk TBA STAFF INTERNET

www.lamission.edu/law

Directed studies opportunities are available on a contract basis under the supervision of an instructor. Students interested in enrolling in the Directed Courses must contact the Department Chair.

012 TORT LAW & CLAIMS INVESTIGATION 3.00 UNITS

Prerequisite: None.

Principles of California tort and insurance law, and the investigation techniques necessary in tort and insurance claims.

0289 LEC 3:10 hrs/wk TBA KELLOGG, C. INTERNET

www.lamission.edu/law

3130 LEC 5:30PM - 6:50PM Th STAFF CSB 101

& LEC 1:30 hrs/wk TBA STAFF INTERNET

www.lamission.edu/law

013 WILLS, TRUSTS & PROBATE ADMINISTRATION 3.00 UNITS

Prerequisite: None.

Law of wills and trust, simple will and trust forms, the organization and jurisdiction of the California Probate Court, and the administration of estates.

0273 LEC 3:35 hrs/wk TBA GUDINO, A. INTERNET

(14 Week Class - Starts 3/9/2009, Ends 6/8/2009)

www.lamission.edu/law

3000 LEC 7:00PM - 10:10PM F HIBLER, J. CSB 208

016 CIVIL & CRIMINAL EVIDENCE 3.00 UNITS

Prerequisite: None.

Study of the rules of civil and criminal evidence, the admissibility of such evidence in court, deposition comprehension and use in court, and interrogatory summarizing and use in court.

0125 LEC 3:10 hrs/wk TBA TELANOFF, A. INTERNET

www.lamission.edu/law

0149 LEC 9:45AM - 12:55PM S STAFF INST 1005

017 LEGAL WRITING 3.00 UNITS

Prerequisite: None.

This course consists of advanced legal drafting and writing, including research and special projects.

0339 LEC 3:10 hrs/wk TBA JORDAN, D. INTERNET

www.lamission.edu/law

018 MARRIAGE & FAMILY LAW 3.00 UNITS

Prerequisite: None.

A study of family law, with emphasis on dissolution of marriage and the California community property laws, restraining orders and domestic disputes.

0415 LEC 3:10 hrs/wk TBA JORDAN, D. INTERNET

www.lamission.edu/law

3203 LEC 7:00PM - 10:10PM T STAFF INST 1017

019 PROPERTY & CREDITOR RIGHTS 3.00 UNITS

Prerequisite: None.

Laws protecting landowners, tenants, and creditors. Law 19 is a study of law of personal property and real property, and bankruptcy law and forms.

0257 LEC 3:10 hrs/wk TBA WALKER, R. INTERNET

www.lamission.edu/law

020 BASIC PROBATE PROCEDURES 3.00 UNITS

Prerequisite: None.

Study of the fundamental principles and methods of fact gathering, office of both testate and intestate decedents, as well as the administration of estates in California Probate Courts.

0255 LEC 3:10 hrs/wk TBA LAMPERT, E. INTERNET

www.lamission.edu/law

034 LEGAL RESEARCH LABORATORY 3.00 UNITS

Prerequisite: None.

This course is the study of Legal Research. The student learns how to do legal research in a Law Library and Online, along with how to report the results of legal research.

0258 LEC 3:10 hrs/wk TBA JORDAN, D. INTERNET

www.lamission.edu/law

001A READING A (NDA) (Rpt 3) 1.00 UNITS

Prerequisite: None.

Class is graded credit/no credit.

Based on assessment, the student received group and individualized instruction aimed at success in college/vocational coursework.

0260 LAB 8:30AM - 10:35AM S LICHTMAN, D. CSB 105
3293 LAB 3:40PM - 5:45PM M STAFF INST 1004

002A ENGLISH FUNDAMENTALS A (NDA) (Rpt 3) 1.00 UNIT

Prerequisite: None.

Class is graded credit/no-credit.

Based on assessment, the student will receive group and individualized English instruction with emphasis on grammar, punctuation, and sentence structure.

3294 LAB 3:40PM - 5:45PM W ISAAC, C. INST 1004

003A VOCABULARY DEVELOPMENT A (NDA) (Rpt 3) 1.00 UNIT

Prerequisite: None.

Class is graded credit/no-credit.

A group conversation course for students in ESL 1 or ESL 2 to promote fluency in English.

0429 LEC 12:30PM - 1:25PM M STAFF CSB 207

003B VOCABULARY DEVELOPMENT B (NDA) (Rpt 3) 1.00 UNIT

Prerequisite: None.

Class is graded credit/no-credit.

A conversation course for ESL students focused on continued vocabulary growth and development.

0430 LEC 12:30PM - 1:25PM T LUIS, C. CM PC 6

003C VOCABULARY DEVELOPMENT C (NDA) (Rpt 3) 1.00 UNIT

Prerequisite: None.

Course is grade credit/no-credit.

A vocabulary-building course. Completion will add approximately 500 words to each student's vocabulary.

0431 LEC 12:30PM - 1:25PM MW STAFF CSB 203

004 THE MECHANICS OF SPELLING (NDA) (Rpt 3) 1.00 UNIT

Prerequisite: None.

Class is graded credit/no-credit.

Based on assessment, the student will receive group and individualized spelling instruction designed to improve spelling skills to the level at which the student will be able to succeed in college/vocational coursework. Geared towards disabled students.

3295 LEC 3:40PM - 5:45PM T ISAAC, C. CSB 101

010B MATHEMATICS FUNDAMENTALS B (NDA) (Rpt 3) 1.00 UNIT

Prerequisite: None.

Class is graded credit/no-credit.

Based on assessment the student receives individualized instruction. Topics include whole numbers, fractions, decimals, percents, ratios and proportions.

3296 LAB 3:40PM - 5:45PM Th CHARLES, J. INST 1008

040 INTRO TO LEARNING DISABILITIES (NDA) (Rpt 3) 1.00 UNIT

Prerequisite: None.

Class is graded credit/no-credit.

Individualized diagnostic assessment processes are conducted. Students identify problems, become aware of strengths and weaknesses, and develop individual educational plans outlining goals, objectives and recommendations.

0261 LEC 2:05 hrs/wk TBA RESENDEZ, C. INST 1018

073 GRAMMAR & WRITING LAB (NDA) 1.00 UNIT

Geared towards disabled students.

0259 LAB 12:05PM - 3:15PM T LOFQUIST, M. CM PC 2

Chair: Sandy Thomsen 818.364.7750

101 LIBRARY RESEARCH METHODS (UC:CSU) 1.00 UNIT

Prerequisite: None.

0332 LEC 3:00PM - 5:05PM T KNOTTS, K. LRC 205
(8 Week Class - Starts 3/3/2009, Ends 5/5/2009)

Chair: Yolanda Ramil 818.364.7690 | Vice Chair: David Pardess 818.364.7686

001 INTRO TO LANGUAGE & LINGUISTICS 3.00 UNITS

Prerequisite: None.

Same as Anthropology 104.

3079 LEC 7:00PM - 10:10PM W PARDESS, D. INST 1005

Chair: Robert Smazanka 818.364.7609 | Vice Chair: Debby Wong 818.364.7887

Mathematics Course Sequence

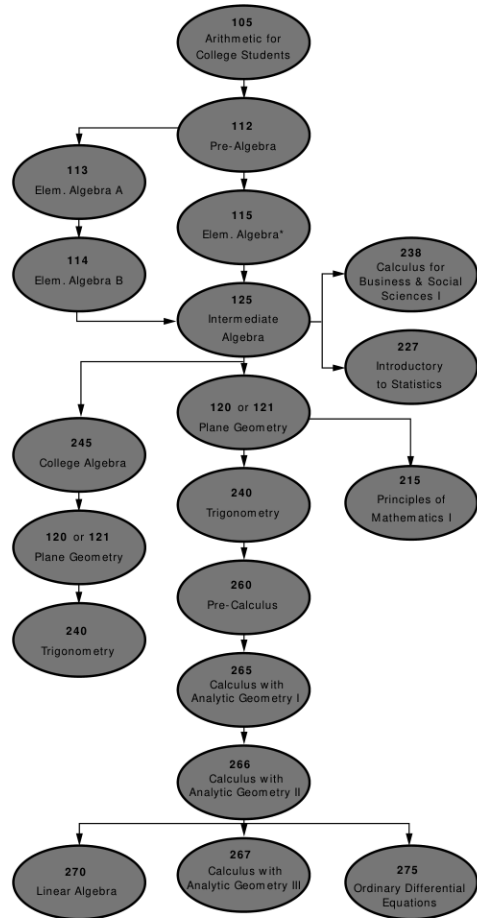

Please note: Students first placed by exam or by permit and all prerequisites must have a grade of "C" or better.

*Also available Math 103: Study Workshop for Math 115.

Math 100 <-----> Math 113 / Math 114

0336 ----- 0126

3110 3299 -----

ALGEBRA READINESS

THIS IS A SPECIAL TWO-COURSE, ONE SEMESTER ACCELERATED SEQUENCE OF CLASSES TO PREPARE THE STUDENT TO ENROLL IN MATH 115. IT IS INTENDED FOR THE SERIOUS STUDENT WHO IS COMMITTED TO MAKING THE EXTRA EFFORT NECESSARY TO SUCCEED. LENGTH OF CLASSES AND SCHEDULES VARY, SEE SCHEDULE BELOW.

105 ARITHMETIC 3 UNITS
0410 LEC 12:25pm-3:00pm MTWTh SMAZENKA, R MATH CTR
(5 Week Class - Starts 2/9/2009, Ends 3/14/2009)

112 PRE-ALGEBRA 3 UNITS
0333 LEC 12:25pm-2:50pm MTWTh SMAZENKA, R MATH CTR
(12 Week Class - Starts 3/23/2009, Ends 6/8/2009)

Please contact Dr. R. Smazenska, 818.364.7609 or smazenrl@lamission.edu with any questions.

100 MATHEMATICS WORKSHOP (NDA) (Rpt 3) 1.00 UNIT
Corequisite: Math 113 or Math 114.

Course provides computer-assisted instruction to students enrolled in elementary algebra to supplement and enhance their learning experience.
0336 LAB 10:35AM - 11:30AM MW STAFF MATH CTR
3110 LAB 5:50PM - 6:45PM MW STAFF MATH CTR

105 ARITHMETIC (NDA) 3.00 UNITS
Prerequisite: Appropriate skill level demonstrated through the Mathematics assessment process, or by permit. A review of elementary arithmetic.

A review of elementary arithmetic. Topics: numbers, fractions, decimals, percent, measurements, and an introduction to elementary algebra.
0264 LEC 9:05AM - 10:30AM TTh KIM, J. BUNG 6
0410 LEC 12:25PM - 3:00PM MTWTh SMAZENKA, R. MATH CTR
(5 Week Class - Starts 2/9/2009, Ends 3/14/2009)
0265 LEC 12:25PM - 1:50PM MW HEMENWAY, L. BUNG 9
0292 LEC 12:25PM - 1:50PM TTh STAFF BUNG 8
3304 LEC 3:40PM - 6:50PM M STAFF BUNG 5
3305 LEC 7:00PM - 10:10PM T WONG, K. MATH CTR
3307 LEC 7:00PM - 10:10PM W SMAZENKA, R. BUNG 9

112 PRE-ALGEBRA (NDA) 3.00 UNITS
Prerequisite: Math 105 with grade of "C" or better, or appropriate skill level demonstrated through the Mathematics assessment process, or by permit.

Course bridges the gap between arithmetic and algebra.
0452 LEC 7:30AM - 8:55AM MW STAFF BUNG 7
0249 LEC 7:30AM - 8:55AM TTh HAGAR, M. BUNG 9
0267 LEC 9:05AM - 12:15PM S SANI, R. BUNG 8
0451 LEC 9:05AM - 10:30AM TTh BUTLER, D. BUNG 8
0251 LEC 10:40AM - 12:05PM MW GERHARDT, S. BUNG 9
0253 LEC 10:40AM - 12:05PM TTh KIM, J. BUNG 5
0266 LEC 12:25PM - 1:50PM MW BAKIJANIAN, A. BUNG 7
0333 LEC 12:25PM - 2:50PM MW SMAZENKA, R. MATH CTR
(12 Week Class - Starts 3/23/2009, Ends 6/8/2009)
0411 LEC 12:25PM - 2:50PM MW AGVANIAN, Y. BUNG 6
(12 Week Class - Starts 3/23/2009, Ends 6/8/2009)
0454 LEC 12:25PM - 1:50PM TTh JAFARI, H. BUNG 7
0453 LEC 2:00PM - 3:25PM MW STAFF BUNG 8
3286 LEC 3:40PM - 5:05PM MW TRAN, L. BUNG 6
3308 LEC 3:40PM - 5:05PM TTh DADDAZIO, G. BUNG 6
3198 LEC 5:25PM - 6:50PM MW STAFF BUNG 4
3206 LEC 5:25PM - 6:50PM TTh STAFF BUNG 7
3310 LEC 7:00PM - 8:25PM MW CONSTANTINO, A. BUNG 8
3311 LEC 7:00PM - 10:10PM T ZARGARIAN, S. BUNG 6
3323 LEC 7:00PM - 10:10PM W BLOOM, J. BUNG 5
3312 LEC 7:00PM - 8:25PM TTh WINDSOR, K. BUNG 1

113 ELEMENTARY ALGEBRA A 3.00 UNITS

Prerequisite: Math 112 with a grade of "C" or better, or appropriate skill level demonstrated through the Mathematics assessment process, or by permit.

Corequisite: Math 100.
Math 113 and 114 together are equivalent to math 115.
3299 LEC 4:20PM - 5:45PM MW STAFF MATH CTR

114 ELEMENTARY ALGEBRA B 3.00 UNITS

Prerequisite: Math 113 with a grade of "C" or better, or appropriate skill level demonstrated through the Mathematics assessment process, or by permit.

Corequisite: Math 100.
Math 113 and 114 together are equivalent to math 115.
0126 LEC 9:05AM - 10:30AM MW STAFF MATH CTR

115 ELEMENTARY ALGEBRA 5.00 UNITS

Prerequisite: Math 112 with a grade of "C" or better, or appropriate skill level demonstrated through the Mathematics assessment process, or by permit.

Math 113 and 114 together are equivalent to Math 115.
All Mathematics 115 students are required to pass a comprehensive department final. The examination will be held in ALL the Bungalows (1-10) Saturday, May 30, from 10:15 am to 12:15 pm. Failure to take this examination at the scheduled time and day will result in a score of zero.

Introduction to the concepts of algebra, including signed numbers, exponents, linear equations, graphs, and quadratic equations.
0142 LEC 9:05AM - 10:15AM MTWTh GERHARDT, S. BUNG 3
0136 LEC 9:05AM - 11:35AM MW YUN, Y. BUNG 6
0137 LEC 9:05AM - 11:35AM MW REYES, C. BUNG 5
0152 LEC 9:05AM - 11:35AM TTh HAGAR, M. BUNG 1
0455 LEC 9:05AM - 11:35AM TTh JAFARI, H. BUNG 2
0207 LEC 10:40AM - 1:10PM MW SHARNAZYAN, E. BUNG 8
0225 LEC 10:40AM - 1:10PM TTh BUTLER, D. BUNG 3
0268 LEC 12:25PM - 2:55PM MW WONG, K. BUNG 10
0236 LEC 12:25PM - 2:55PM TTh DADDAZIO, G. BUNG 6
3315 LEC 4:20PM - 6:50PM MW CONSTANTINO, A. BUNG 3
3316 LEC 4:20PM - 6:50PM TTh ZARGARIAN, S. BUNG 8
3317 LEC 7:00PM - 9:30PM MW MALKI, A. BUNG 3
3318 LEC 7:00PM - 9:30PM MW KILISLIAN, G. BUNG 6
3209 LEC 7:00PM - 9:30PM TTh DABAGIAN, M. BUNG 4
3314 LEC 7:00PM - 9:30PM TTh BURDS, J. BUNG 9
3333 LEC 7:00PM - 9:30PM TTh ADES, R. BUNG 3

PACE Class - For more information see page 20.
6514 LEC 8:10PM - 10:10PM M WIJSEKERA, C. CMPC 5
& LEC 12:30PM - 3:40PM S WIJSEKERA, C. BUNG 10

121 ESSENTIALS OF PLANE GEOMETRY 3.00 UNITS

Prerequisite: Math 125 or appropriate skill level demonstrated through the Math assessment process.

This course covers the definition, axioms, and theorems of geometry relating to angles, lines, circles, polygons, and polyhedra. It also provides an introduction to formal proofs, logic, and construction methods with straight-edge and compass.

3319 LEC 3:40PM - 5:05PM TTh MCGANN, E. BUNG 3
3096 LEC 4:20PM - 6:50PM MTWTh WONG, K. BUNG 10
(5 Week Class - Starts 2/9/2009, Ends 3/14/2009)

123A ELEMENTARY & INTERMEDIATE ALGEBRA I 4.00 UNITS

Prerequisite: Math 112.

First of three modules for Math 123, covering topics from Elementary Algebra, including properties of real numbers; linear equations and inequalities; polynomials; factoring first-and second-degree expressions; application problems; graphics.

Course has a computer lab component.
0269 LEC 9:05AM - 10:30AM TTh PETIKYAN, G. MATH CTR
& LAB 10:30AM - 11:25AM TTh PETIKYAN, G. MATH CTR
3313 LEC 7:00PM - 8:25PM MW WONG, K. MATH CTR
& LAB 8:25PM - 9:20PM MW WONG, K. MATH CTR

125 INTERMEDIATE ALGEBRA

5.00 UNITS

Prerequisite: Math 115 or Math 114 with a grade of "C" or better, or appropriate skill level demonstrated through the Mathematics assessment process, or by permit.

Fundamental laws, exponents, radicals, systems of equations and inequalities, conics, complex numbers, functions, logarithms and binomial theorem.

0456	LEC	7:30AM - 10:00AM	MW	OGANYAN, K.	BUNG 4
0457	LEC	7:30AM - 10:00AM	TTh	MCGANN, M.	BUNG 5
0276	LEC	9:05AM - 11:35AM	MW	AGVANIAN, Y.	BUNG 2
0277	LEC	9:05AM - 11:35AM	TTh	CRACIUN, G.	BUNG 10
0278	LEC	10:40PM - 1:10PM	MW	BUTLER, D.	BUNG 3
0280	LEC	12:25PM - 2:55PM	MW	YUN, Y.	BUNG 5
0359	LEC	12:25PM - 2:55PM	TTh	ANTONIOU, N.	BUNG 10
0279	LEC	10:40PM - 1:10PM	TTh	SALLEE, K.	BUNG 4
0368	LEC	2:00PM - 4:30PM	MW	STAFF	BUNG 7
3300	LEC	4:20PM - 6:50PM	MW	MALKI, A.	BUNG 8
3301	LEC	4:20PM - 6:50PM	TTh	WINDSOR, K.	BUNG 2
3303	LEC	7:00PM - 9:30PM	MW	HEMENWAY, L.	BUNG 4
3320	LEC	7:00PM - 9:30PM	MW	ROSHANAEI, A.	BUNG 7
3321	LEC	7:00PM - 9:30PM	TTh	EYKHER, M.	BUNG 5
3322	LEC	7:00PM - 9:30PM	TTh	ERGUSON, TJ	BUNG 8

PACE Class – For more information see page 20.

6515	LEC	8:10PM - 10:10PM	M	ZHUANG, Y.	CMPC 1
&	LEC	12:30PM - 3:40PM	S	ZHUANG, Y.	BUNG 9

Math 125 also offered through ITV. See page 22.

215 PRINCIPLES OF MATHEMATICS I

(UC:CSU) 3.00 UNITS

Prerequisite: Math 125 and Math 120 or Math 125 and Math 121 with a grade of "C" or better, or appropriate skill level demonstrated through the Mathematics assessment process, or by permit.

Primarily for students who plan to teach arithmetic in elementary schools.

3080	LEC	4:20PM - 6:45PM	MW	BAKIJANIAN, A.	BUNG 9
-------------	------------	------------------------	-----------	-----------------------	---------------

(12 Week Class - Starts 3/23/2009, Ends 6/8/2009)

227 STATISTICS

(UC:CSU) 4.00 UNITS

Prerequisite: Math 125 with a grade of "C" or better, or appropriate skill level demonstrated through the Mathematics assessment process, or by permit.

Equivalent to Math 225 with an additional hour of laboratory.

Emphasis is on data analysis and interpretation.

0458	LEC	8:00AM - 12:15PM	S	STAFF	BUNG 10
0101	LEC	8:35AM - 10:40AM	MW	ADES, R.	BUNG 9
0147	LEC	10:40AM-12:45PM	TTh	MCGANN, M.	BUNG 9
0166	LEC	1:30PM - 3:35PM	TTh	BAKIJANIAN, A.	BUNG 9
3325	LEC	3:40PM - 5:45PM	TTh	ANTONIOU, N.	MATH CTR
3326	LEC	4:45PM - 6:50PM	MW	EVINYAN, Z.	BUNG 7
3327	LEC	7:00PM - 9:05PM	MW	STAFF	BUNG 10
3329	LEC	7:00PM - 9:05PM	TTh	YUN, Y.	BUNG 10

PACE Class – For more information see page 20.

6513	LEC	5:55PM - 10:10PM	M	DESULIMA PRZYBOROW, J.	CMPC 6
-------------	------------	-------------------------	----------	-------------------------------	---------------

238 CALCULUS FOR BUSINESS & SOCIAL SCIENCE I (UC:CSU) 5.00 UNITS

Prerequisite: Math 125 with a grade of "C" or better.

Course includes business applications.

3323	LEC	7:00PM - 9:30PM	TTh	REYES, C.	BUNG 2
-------------	------------	------------------------	------------	------------------	---------------

240 TRIGONOMETRY

(UC:CSU) 3.00 UNITS

Prerequisite: Math 125 and Math 120 or Math 125 and Math 121 with a grade of "C" or better, or appropriate skill level demonstrated through the Mathematics assessment process, or by permit.

Course studies trigonometric functions. It also includes solving right triangles and other, radian measure and polar equations.

0282	LEC	9:05AM - 10:30AM	MW	BUTLER, D.	BUNG 10
3328	LEC	4:20PM - 6:45PM	MW	WONG, K.	BUNG 10

(12 Week Class - Starts 3/23/2009, Ends 6/8/2009)

245 COLLEGE ALGEBRA

(UC:CSU) 3.00 UNITS

Prerequisite: Math 125 with a grade of "C" or better, or appropriate skill level demonstrated through the Mathematics assessment process, or by permit.

The properties of real numbers, relations, functions and their graphs, matrices and determinants, complex numbers, theory of equations, permutations, combinations, and probability.

0283	LEC	7:50AM - 8:45AM	MWF	BASTA, R.	BUNG 8
0371	LEC	9:00AM - 12:10PM	S	NGO, H.	BUNG 9
3119	LEC	5:25PM - 6:50PM	TTh	MALKI, A.	BUNG 4

260 PRE-CALCULUS

(UC:CSU) 5.00 UNITS

Prerequisite: Math 240, with a grade of "C" or better or appropriate skill level demonstrated through the Mathematics assessment process, or by permit.

Topics: functional analysis, analytic geometry, theory of equations, induction, sequences, and series, trigonometry and polar coordinates.

0435	LEC	8:00AM - 10:30AM	TTh	HOVASAPYAN, S.	BUNG 7
------	-----	------------------	-----	----------------	--------

265 CALCULUS WITH ANALYTIC GEOMETRY I (UC:CSU) 5.00 UNITS

Prerequisite: Math 260, or Math 240 and 245 with a grade of "C" or better, or appropriate skill level demonstrated through the Mathematics assessment process, or by permit.

Course includes functions, limits, derivatives and their applications, differentials, integrals and their applications. Graphic calculators recommended.

0403	LEC	9:30AM - 12:00PM	MW	STAFF	BUNG 7
3330	LEC	7:00PM - 9:30PM	TTh	MALKI, A.	BUNG 7

266 CALCULUS WITH ANALYTIC GEOMETRY II (UC:CSU) 5.00 UNITS

Prerequisite: Math 265 with a grade of "C" or better, or appropriate skill level demonstrated through the Mathematics assessment process, or by permit.

Course includes differentiation and integration of transcendental functions, polar coordinates, specialized methods of integration, vectors, parametric equations, and infinite series.

3331	LEC	4:20PM - 6:50PM	TTh	YUN, Y.	BUNG 5
-------------	------------	------------------------	------------	----------------	---------------

267 CALCULUS WITH ANALYTIC GEOMETRY III (UC:CSU) 5.00 UNITS

Prerequisite: Math 266 with a grade of "C" or better, or appropriate skill level demonstrated through the Mathematics assessment process, or by permit.

Course includes solid analytic geometry, partial differentiation, multiple integration, vector analysis, infinite series and an introduction to differential equations.

3053	LEC	4:20PM - 6:50PM	TTh	BAKIJANIAN, A.	BUNG 9
-------------	------------	------------------------	------------	-----------------------	---------------

275 ORDINARY DIFFERENTIAL EQUATIONS (UC:CSU) 3.00 UNITS

Prerequisite: Math 266 with a grade of "C" or better, or appropriate skill level demonstrated through the Mathematics assessment process, or by permit.

3332	LEC	7:00PM - 10:10PM	M	SMAZENKA, R.	BUNG 9
-------------	------------	-------------------------	----------	---------------------	---------------

MICROBIOLOGY

Life Science

Chair: Mike Reynolds 818.364.7695

020 GENERAL MICROBIOLOGY

(UC:CSU) 4.00 UNITS

Prerequisite: Bio 3 or 6 and Chem 51 or 65 or 101 with grade of "C" or better.

Advisory: English 28 or ESL 8.

Equivalent to CSUN Biology 215 and 215L; CSULA Microbiology 151.

Course examines microbiological principles with applications to human disease. Intended for allied health and biology majors.

0349	LAB	7:35AM - 9:00AM	MW	ECHEVERRI, A.	INST 216
&	LEC	9:05AM - 10:30AM	MW	ECHEVERRI, A.	INST 2001
0284	LEC	9:05AM - 10:30AM	MW	ECHEVERRI, A.	INST 2001
&	LAB	10:35AM - 12:00PM	MW	ECHEVERRI, A.	INST 216
3139	LAB	5:25PM - 6:50PM	TTh	BROWN, S.	INST 216
&	LEC	7:00PM - 8:25PM	TTh	BROWN, S.	INST 1003
3108	LEC	7:00PM - 8:25PM	TTh	BROWN, S.	INST 1003
&	LAB	8:30PM - 9:55PM	TTh	BROWN, S.	INST 216

Chair: Leslie Milke 818.364.7765

101 FUNDAMENTALS OF MUSIC (UC:CSU) 3.00 UNITS

Prerequisite: None.

Study of basic elements of music: notation of pitch and rhythm, scales, intervals, key signatures, and triads.

0438	LEC	12:25PM - 1:50PM	TTh	FOSTER, D.	CAC 6
3048	LEC	7:00PM - 10:10PM	W	FOSTER, D.	CAC 6

111 MUSIC APPRECIATION I (UC:CSU) 3.00 UNITS

Prerequisite: None.

Introduction to musical works from a variety of styles and periods, how to listen to music effectively and with comprehension.

0439	LEC	10:40AM - 12:05PM	TTh	FOSTER, D.	CAC 6
3049	LEC	3:40PM - 6:50PM	W	FOSTER, D.	CAC 6
3050	LEC	7:00PM - 10:10PM	Th	FOSTER, D.	CAC 1

PACE Class – For more information see page 20.

6537	LEC	6:00PM - 8:00PM	Th	STAFF	CM PC 1
&	LEC	8:00AM - 12:00PM	S	STAFF	BUNG 1

(8 Week Class - Starts 2/9/2009, Ends 4/4/2009)

321 ELEMENTARY PIANO I (UC:CSU) 2.00 UNITS

Prerequisite: None.

Required of Music majors who fail to pass the piano proficiency exam and recommended for those planning to enter elementary teaching profession.

3051	LEC	7:00PM - 7:55PM	T	FOSTER, D.	CAC 7
&	LAB	7:55PM - 10:00PM	T	FOSTER, D.	CAC 7

322 ELEMENTARY PIANO II (UC:CSU) 2.00 UNITS

Prerequisite: Music 321 with a grade of "C" or better.

3052	LEC	7:00PM - 7:55PM	T	FOSTER, D.	CAC 7
&	LAB	7:55PM - 10:00PM	T	FOSTER, D.	CAC 7

323 ELEMENTARY PIANO III (UC:CSU) 2.00 UNITS

Prerequisite: Music 322 with a grade of "C" or better.

3054	LEC	7:00PM - 7:55PM	T	FOSTER, D.	CAC 7
&	LAB	7:55PM - 10:00PM	T	FOSTER, D.	CAC 7

324 ELEMENTARY PIANO IV (UC:CSU) 2.00 UNITS

Prerequisite: Music 323 with a grade of "C" or better.

3055	LEC	7:00PM - 7:55PM	T	FOSTER, D.	CAC 7
&	LAB	7:55PM - 10:00PM	T	FOSTER, D.	CAC 7

341 INTERMEDIATE PIANO (UC:CSU) (Rpt 3) 2.00 UNITS

Prerequisite: Music 324 with a grade of "C" or better.

3056	LEC	7:00PM - 7:55PM	T	FOSTER, D.	CAC 7
&	LAB	7:55PM - 10:00PM	T	FOSTER, D.	CAC 7

921 COOP ED - MUSIC (CSU) (Rpt 3) 2.00 UNITS

9053	LEC	2:05 hrs/wk	TBA	RASKIN, E.	SCHEDULE
------	-----	-------------	-----	------------	----------

931 COOP ED - MUSIC (CSU) (Rpt 3) 3.00 UNITS

9054	LEC	3:10 hrs/wk	TBA	RASKIN, E.	SCHEDULE
------	-----	-------------	-----	------------	----------

941 COOP ED - MUSIC (CSU) (Rpt 3) 4.00 UNITS

Supervised training is conducted in the form of on-the-job training in an employment area that will enhance the student's educational goals.

9055	LEC	4:15 hrs/wk	TBA	RASKIN, E.	SCHEDULE
------	-----	-------------	-----	------------	----------

Chair: Said Pazirandeh 818.364.7705 | Vice Chair: Lorraine Manoogian 818.364.7706

001 INTRO TO OCEANOGRAPHY (UC:CSU) 3.00 UNITS

Prerequisite: None.

An introduction to Oceanography. Topics include the formation and the evolution of the sea floor, islands, coastlines, properties of seawater, motions of the sea (waves, tides and currents) and marine life. Specific reference is made to the Southern California coast.

0281	LEC	9:00AM - 12:10PM	F	ROGERS, H.	INST 1015
------	-----	------------------	---	------------	-----------

Oceanography 1 also offered through ITV. See page

Chair: Suzzane Ritcheson 818.364.7818

004 CAREER PLANNING (CSU) 1.00 UNIT

Prerequisite: None.

Class is graded credit/no-credit.

Designed to assist undecided students in choosing a major and gain better understanding of the career planning process.

0293	LEC	9:05AM - 11:25AM	T	STAFF	CM PC 3
------	-----	------------------	---	-------	---------

(7 Week Class - Starts 2/17/2009, Ends 3/31/2009)

0295	LEC	8:25AM - 10:30AM	S	DALE, J.	INST 1004
------	-----	------------------	---	----------	-----------

Geared towards disabled students.

(8 Week Class - Starts 2/21/2009, Ends 4/25/2009)

0294	LEC	9:05AM - 11:25AM	W	STAFF	CM PC 2
------	-----	------------------	---	-------	---------

(7 Week Class - Starts 4/15/2009, Ends 5/27/2009)

3345	LEC	4:30PM - 6:50PM	T	STAFF	CSB 105
------	-----	-----------------	---	-------	---------

(7 Week Class - Starts 2/17/2009, Ends 3/31/2009)

3346	LEC	4:30PM - 6:50PM	W	STAFF	CSB 205
------	-----	-----------------	---	-------	---------

(7 Week Class - Starts 4/15/2009, Ends 5/27/2009)

017 COLLEGE SURVIVAL SKILLS DEVELOPMENT (CSU) 1.00 UNIT

Prerequisite: None.

Class is graded credit/no-credit.

Provides the student with information to succeed in college.

0296	LEC	12:30PM - 2:35PM	Th	STAFF	INST 1003
------	-----	------------------	----	-------	-----------

(8 Week Class - Starts 4/16/2009, Ends 6/4/2009)

3347	LEC	3:55PM - 6:00PM	W	STAFF	CM PC 2
------	-----	-----------------	---	-------	---------

(8 Week Class - Starts 4/15/2009, Ends 6/3/2009)

022 THE TRANSFER PROCESS (CSU) (Rpt 1) 1.00 UNIT

Prerequisite: None.

This course covers the college transfer process including requirements and application procedures for public and private institutions of higher education.

Research utilizing the internet will be included.

0227	LEC	12:30PM - 2:35PM	Th	STAFF	INST 1003
------	-----	------------------	----	-------	-----------

(8 Week Class - Starts 2/12/2009, Ends 4/9/2009)

3261	LEC	3:55PM - 6:00PM	W	STAFF	CM PC 2
------	-----	-----------------	---	-------	---------

(8 Week Class - Starts 2/11/2009, Ends 4/8/2009)

040 COLLEGE SUCCESS SEMINAR (CSU) 3.00 UNITS

Prerequisite: None.

Course will explore issues related to higher education that impact student success.

0436	LEC	12:25PM - 3:35PM	W	STAFF	INST 1008
------	-----	------------------	---	-------	-----------

Directed studies opportunities are available on a contract basis under the supervision of an instructor. Students interested in enrolling in the Directed Courses must contact the Department Chair.

48
begins February 9 and ends June 8 unless otherwise noted.

Chair: Myriam Mekelburg 818.833.3414

001 INTRO TO PHILOSOPHY (UC:CSU) 3.00 UNITS

Prerequisite: None.

A survey of fundamental questions about self, society, and the universe. Primary focus on theories of reality, knowledge, and religion.

0384	LEC	3:10 hrs/wk	TBA	DYAS, D.	INTERNET
------	-----	-------------	-----	----------	----------

Em ail: david@ daviddyas.com

0297	LEC	9:05AM - 10:30AM	MW	O CONNOR, B.	CSB 105
------	-----	------------------	----	--------------	---------

3176	LEC	3:40PM - 6:50PM	T	PURSLEY, M.	INST 1010
------	-----	-----------------	---	-------------	-----------

3175	LEC	7:00PM - 10:10PM	M	LUJAN, G.	CSB 105
------	-----	------------------	---	-----------	---------

Philosophy 1 also offered through ITV. See page 22.

005 CRITICAL THINKING & COMPOSITION (UC:CSU) 3.00 UNITS

Prerequisite: English 101 with a grade of "C" or better.

This course studies the critical thinking skills necessary for evaluating and formulating argum entative essays. Critical writing is the focus of this course.

This section may be taken for honors credit. See the Honors Counselor.

PACE Class – For more information see page 20.

6509	LEC	8:10PM - 10:10PM	T	PURSLEY, M.	CM PC 5
------	-----	------------------	---	-------------	---------

&	LEC	12:30PM - 4:30PM	S	PURSLEY, M.	BUNG 7
---	-----	------------------	---	-------------	--------

(8 Week Class - Starts 4/13/2009, Ends 6/6/2009)

006 LOGIC IN PRACTICE (UC:CSU) 3.00 UNITS

Prerequisite: None.

Introduces skills of argum ent identification and evaluation. Students will learn to classify argum ents as inductive or deductive and acquire techniques for recognizing valid deductive and strong inductive reasoning. Stresses the application of critical thinking skills to social and political discourses.

All sections may be taken for honors credit. See the Honors counselor.

0392	LEC	3:10 hrs/wk	TBA	DYAS, D.	INTERNET
------	-----	-------------	-----	----------	----------

Em ail: david@ daviddyas.com

0391	LEC	3:35 hrs/wk	TBA	DYAS, D.	INTERNET
------	-----	-------------	-----	----------	----------

Em ail: david@ daviddyas.com

(14 Week Class - Starts 3/9/2009, Ends 6/8/2009)

0390	LEC	9:05AM - 10:30AM	TTh	COPPOLA, V.	CSB 105
------	-----	------------------	-----	-------------	---------

3200	LEC	5:25PM - 6:50PM	MW	GERHARDT, S.	CSB 206
------	-----	-----------------	----	--------------	---------

The following are PACE Classes – For more information see page 20.

6534	LEC	8:10PM - 10:10PM	W or Th	PURSLEY, M.	CM PC 2
------	-----	------------------	---------	-------------	---------

&	LEC	12:30PM - 4:30PM	S	PURSLEY, M.	BUNG 8
---	-----	------------------	---	-------------	--------

(7 Week Class - Starts 2/9/2009, Ends 4/4/2009)

6517	LEC	8:10PM - 10:10PM	T	PURSLEY, M.	CM PC 5
------	-----	------------------	---	-------------	---------

&	LEC	12:30PM - 4:30PM	S	PURSLEY, M.	BUNG 7
---	-----	------------------	---	-------------	--------

(8 Week Class - Starts 4/13/2009, Ends 6/6/2009)

020 ETHICS (UC:CSU) 3.00 UNITS

Prerequisite: None.

Surveys the language of moral discourse (metaethics), different ways of deciding right and wrong (ethical theories), and the effort to reach acceptable judgements on both individual and social moral issues (practical ethics).

This section may be taken for honors credit. See the Honors counselor.

0300	LEC	10:40AM - 12:05PM	MW	O CONNOR, B.	CSB 105
------	-----	-------------------	----	--------------	---------

033 COMPARATIVE SURVEY OF WORLD RELIGIONS (UC:CSU) 3.00 UNITS

Prerequisite: None.

A historical overview of the principal religious traditions of the world, concentrating on Hinduism and Buddhism, Confucianism and Daoism, Judaism, Christianity, and Islam.

0301	LEC	3:10 hrs/wk	TBA	MCERRAN, D.	INTERNET
------	-----	-------------	-----	-------------	----------

Em ail: dmcf34@yahoo.com

Chair: Leslie Milke 818.364.7765 | Vice Chair: Curtis Stage 818.364.7771

009 INTRO TO CAMERAS & COMPOSITION (CSU) 3.00 UNITS

Prerequisite: None.

Basic information in the use of cameras, lenses, film and exposure to produce good photographs.

3041	LEC	7:00PM - 10:10PM	W	BUNN, A.	LRC 106
------	-----	------------------	---	----------	---------

047 INTRO TO COMPUTERIZED DIGITAL PHOTOGRAPHY (CSU) 3.00 UNITS

Prerequisite: None.

This course is an introduction to digital image processing. Adobe Photoshop software will be used. Topics will include tools selection, processes channels, layers, filters, sharpening, unsharp mask, despeckle, modes, filters, type effects, levels, curves, ethics.

0450	LEC	12:00PM - 2:05PM	T	GARCIA-LOPEZ, J.	LRC 106
------	-----	------------------	---	------------------	---------

&	LAB	2:05PM - 5:15PM	T	GARCIA-LOPEZ, J.	LRC 106
---	-----	-----------------	---	------------------	---------

Chair: Leslie Milke 818.364.7765 | Vice Chair: Cindy Cooper 818.364.7707

096 PHYSICAL EDUCATION - COMBINED ACTIVITIES (UC:CSU) (Rpt 3) 1.00 UNIT

Prerequisite: None.

Various types of cardiovascular conditioning, exercises, flexibility, and muscle endurance training, will be covered in the class.

2026	LAB	8:00AM - 10:05AM	S	CASCIONE, J.	ELCRPARK
------	-----	------------------	---	--------------	----------

Note: Class meets at El Cariso Park tennis courts. Power walking emphasis.

2027	LAB	8:00AM - 10:05AM	S	STAFF	FOOT 103
------	-----	------------------	---	-------	----------

212 TENNIS SKILLS (UC:CSU) (Rpt 3) 1.00 UNIT

Prerequisite: None.

The basic fundamentals of tennis as well as some intermediate and advanced strategies and techniques for those who are past the novice stage are addressed.

2926	LAB	4:00PM - 6:05PM	W	TEOLA, D.	ELCRPARK
------	-----	-----------------	---	-----------	----------

259 GOLF SKILLS (UC:CSU) (Rpt 3) 1.00 UNIT

Prerequisite: None.

The basic fundamentals of golf as well as some intermediate and advanced strategies and techniques for those who are past the novice stage are addressed. The class covers elements of the game, such as the physical, mental and social aspects.

Note: Additional fee for range balls and usage of driving range.

2028	LAB	2:00PM - 4:05PM	T	MILKE, L.	ELCRGOLF
------	-----	-----------------	---	-----------	----------

Notes: First class meets on campus - CSB 110.

289 BOWLING SKILLS (UC:CSU) (Rpt 3) 1.00 UNIT

Prerequisite: None.

This course provides instruction in the basic skills, rules, etiquette, lifetime fitness, and playing procedures.

Note: \$45 additional fee (LAB): Includes shoes, games, and lane time.

2029	LAB	1:00PM - 3:05PM	W	COOPER, C.	MSSNBOWL
------	-----	-----------------	---	------------	----------

Students meet at Mission Hills Bowl, 10430 Sepulveda Blvd., Mission Hills.

295 INDIVIDUAL & DUAL ACTIVITIES - ADAPTIVE ACTIVITIES (UC:CSU) (Rpt 3) 1.00 UNIT

Prerequisite: None.

Geared toward the disabled students.

2055	LAB	9:00AM - 11:05AM	F	PAREDES, S.	FOOT 103
------	-----	------------------	---	-------------	----------

2065	LAB	10:30AM - 11:25AM	TTh	STAFF	FOOT 103
------	-----	-------------------	-----	-------	----------

49
begins February 9 and ends June 8 unless otherwise noted.

503 INTERCOLLEGIATE SPORTS - BASEBALL (UC:CSU) (Rpt 1) 2.00 UNITS

Prerequisite: (1) Eligibility as required by State Athletic Code; (2) Signature of Coach; (3) Physical examination required.

2030 LAB 11:05 hrs/wk TBA CASCIONE, J. ELCRPARK

512 INTERCOLLEGIATE SPORTS - SOFTBALL (UC:CSU) (Rpt 1) 2.00 UNITS

Prerequisite: (1) Eligibility as required by State Athletic Code, (2) Signature of coach, (3) physical examination required.

2031 LAB 11:05 hrs/wk TBA DURAZO, S. ELCRPARK

552 ATHLETICS PRE-SEASON CONDITIONING (UC:CSU) (Rpt 3) 1.00 UNIT

Prerequisite: None.

This course is designed to improve and maintain the fitness condition of the athlete in preparation for the competitive season of play. It encompasses the mental aspects of sport performance, sport regulation and eligibility standards.

2032 LAB 5:10 hrs/wk TBA STAFF FOOT-103
(10 Week Class - Starts 4/6/2009, Ends 6/12/2009) MEN'S SOCCER

2033 LAB 5:10 hrs/wk TBA STAFF FOOT-103
(10 Week Class - Starts 4/6/2009, Ends 6/12/2009) WOMEN'S SOCCER

646 ADAPTED CARDIOVASCULAR FITNESS (UC:CSU) (Rpt 3) 1.00 UNIT

Prerequisite: None.

This course is designed to meet the needs of students with disabilities who can benefit from individualized cardiovascular endurance through the use of bicycles ergometers, treadmills, etc. Geared toward the disabled students.

2053 LAB 1:35PM - 3:00PM MW PAREDES, S. FOOT-103

666 BODY CONDITIONING (UC:CSU) (Rpt 3) 1.00 UNIT

Prerequisite: None.

The class will include various aerobic activities to enhance cardiovascular conditioning. Weight resistance exercises and stretching exercises will be included to develop muscle strength, endurance, and flexibility. Training principles and concepts along with nutritional information will be introduced.

2034 LAB 7:30AM - 8:55AM MW CASCIONE, J. FOOT-103

2035 LAB 7:30AM - 8:55AM TTh COOPER, C. ELCRPARK

Meets at El Cariso Tennis Courts. Power walking emphasis.

2039 LAB 7:30AM - 8:55AM TTh KLITSNER, J. FOOT-103

2928 LAB 7:00PM - 8:25PM TTh JEFFRIES, S. FOOT-103

673 STEP AEROBICS (UC:CSU) (Rpt 3) 1.00 UNIT

This course is designed to improve cardiovascular fitness and strengthen select muscle groups by performing stepping skills in rhythm with music. Stepping is primarily a low impact aerobic exercise. Activity includes muscle conditioning and flexibility exercises.

2929 LEC 4:00PM - 4:15PM TTh COOPER, C. FOOT-103

& LAB 4:15PM - 5:25PM TTh COOPER, C. FOOT-103

690 WEIGHT TRAINING (UC:CSU) (Rpt 3) 1.00 UNIT

Prerequisite: None.

Weight Training and Conditioning includes progressive resistance exercises.

There is an emphasis on the knowledge, understanding and values of building muscle strength and endurance. Students will develop their own physical fitness program based upon sound physiological principles.

2037 LAB 9:05AM - 10:30AM MW CASCIONE, J. FOOT-103

2931 LAB 5:35PM - 7:00PM TTh JEFFRIES, S. FOOT-103

2932 LAB 7:55PM - 9:20PM MW NELSON, S. FOOT-103

696 YOGA (UC:CSU) (Rpt 3) 1.00 UNIT

2036 LAB 9:00AM - 10:25AM TTh KLITSNER, J. FOOT-103

2930 LAB 6:00PM - 7:25PM MW NELSON, S. FOOT-103

742 CARDIO KICKBOXING

(Rpt 3) 1.00 UNIT

Prerequisite: None.

A non-contact aerobic activity course designed to use basic kicking and punching techniques to improve overall fitness including: cardio respiratory endurance, muscular strength and endurance, flexibility, and body composition. Weights, steps, and calisthenic exercises may also be utilized.

2038 LAB 10:10AM - 1:20PM S STAFF FOOT-103

2927 LAB 4:00PM - 5:25PM MW COOPER, C. FOOT-103

Chair: Said Pazirandeh 818.364.7705

001 PHYSICAL SCIENCE I (UC:CSU) 3.00 UNITS

Prerequisite: None.

Advisory: Math 115.

Equivalent to CSUN Physical Science 170.

Note: Physical Science 1 fulfills IGETC requirements in the Physical Sciences.

Recommended for students enrolled in the PRECREDENTIAL OPTION of the Liberal Studies Program.

3114 LEC 5:25PM - 6:50PM TTh PARSEGHIAN, A. INST 1013

3351 LEC 7:00PM - 10:10PM M MALLORY, C. INST 2001

014 PHYSICAL SCIENCE LABORATORY (UC:CSU) 1.00 UNIT

Prerequisite or Corequisite: Physical Science 1.

Equivalent to CSUN Physical Science 170L.

Recommended for students enrolled in the PRECREDENTIAL OPTION of the Liberal Studies Program.

3125 LAB 7:00PM - 9:05PM T PARSEGHIAN, A. INST 2014

3354 LAB 7:00PM - 9:05PM Th PARSEGHIAN, A. INST 2014

Chair: Said Pazirandeh 818.364.7705 | Vice Chair: Richard Rains 818.364.7702

006 GENERAL PHYSICS I (UC:CSU) 4.00 UNITS

Prerequisite: Math 125.

Advisory: Math 240.

Equivalent to CSUN Physics 100A, 100AL.

An introductory course in physics covering mechanics of solids, heat and sound.

This course is designed for the health science majors (Environmental and Occupational Health, Physical Therapy, Radiologic Technology, Pre-medical, Pre-dental, Pre-Optometry, Pre-Pharmacy, and Geology majors).

0178 LAB 9:05AM - 12:15PM M RAINS, R. INST 1015

& LEC 9:05AM - 12:15PM W RAINS, R. INST 1015

007 GENERAL PHYSICS II (UC:CSU) 4.00 UNITS

Prerequisite: Physics 6.

Equivalent to CSUN Physics 200A, 200AL.

This course is a continuation of Physics 6, covering electricity and magnetism, light and modern physics. The course is designed for the health science majors (Environmental and Occupational Health, Physical Therapy, Radiologic Technology), Pre-medical, Pre-dental, Pre-optometry, and Geology majors).

3356 LAB 7:00PM - 10:10PM M RAINS, R. INST 1015

& LEC 7:00PM - 10:10PM W RAINS, R. INST 1015

Directed studies opportunities are available on a contract basis under the supervision of an instructor. Students interested in enrolling in the Directed Courses must contact the Department Chair.

PHYSIOLOGY

Life Science

Chair: Mike Reynolds 818.364.7695

001 INTRODUCTION TO HUMAN PHYSIOLOGY (UC:CSU) 4.00 UNITS

Prerequisite: Anatomy 1 and Biology 3 with a grade of "C" or better.

Advisory: English 28 or ESL 8 and Chemistry 51 or 65 or 101.

Equivalent to CSUN Biology 281 & 282; CSULA Biology 200A & 200B

(if completed Anatomy 1).

This course involves the study of the function of the following human systems: integumentary, skeletal, muscular, nervous, circulatory, respiratory, digestive, urinary, endocrine, lymphatic, and reproductive. LABs include hands-on applications.

0302	LEC	7:30AM - 8:55AM	TTh	REYNOLDS, J.	INST 2004
&	LAB	9:00AM - 12:10PM	T	REYNOLDS, J.	INST 2018
0303	LEC	7:30AM - 8:55AM	TTh	REYNOLDS, J.	INST 2004
&	LAB	9:00AM - 12:10PM	Th	REYNOLDS, J.	INST 2018

PACE Classes – For more information see page 20.

6527	LEC	5:50PM - 8:00PM	W	A. EBNESHAHIDI	CM PC 1
&	LAB/LEC	8:00AM - 12:00PM	S	A. EBNESHAHIDI	INST 2018
6528	LEC	5:50PM - 8:00PM	W	A. EBNESHAHIDI	CM PC 1
&	LAB/LEC	11:20AM - 3:35PM	S	A. EBNESHAHIDI	INST 2018

POLITICAL SCIENCE

Social Science

Chair: Myriam Mekelburg 818.833.3414

001 THE GOVERNMENT OF THE UNITED STATES (UC:CSU) 3.00 UNITS

Prerequisite: None.

Deals with how the U.S. Constitution and Government meet democracy's challenge in a world of change; plus California and local governments.

Meets the graduation and transfer requirements for all majors to take a course in federal, state and local governments.

0304	LEC	3:10 hrs/wk	TBA	CHOUNLAMOUNTRY, S.	INTERNET
Em ail: chounlam@usc.com					

0386	LEC	3:35 hrs/wk	TBA	HUSSAIN, S.	INTERNET
Em ail: khaledhussain@hotmail.com					

(14 Week Class - Starts 3/9/2009, Ends 6/8/2009)

0305	LEC	7:30AM - 8:55AM	TTh	OSTROW, I.	INST 1001
0306	LEC	9:05AM - 10:30AM	MW	DIRKS, C.	INST 1001
0308	LEC	9:05AM - 10:30AM	TTh	HUSSAIN, S.	INST 1001
0309	LEC	10:40AM - 12:05PM	MW	DIRKS, C.	INST 1001
0307	LEC	10:40AM - 12:05PM	TTh	DIRKS, C.	INST 1001
3355	LEC	3:40PM - 6:50PM	W	OSTROW, I.	INST 1001
3357	LEC	3:40PM - 6:50PM	Th	DURUKAN, E.	INST 1001
3392	LEC	7:00PM - 10:10PM	T	LOPEZ, A.	INST 1001
3359	LEC	7:00PM - 10:10PM	W	DIRKS, C.	INST 1001

Political Science 1 also offered through ITV. See page 22.

002 MODERN WORLD GOVERNMENTS (UC:CSU) 3.00 UNITS

Prerequisite: None.

An exciting course dealing with the history and political pageants of England, France, the collapse of the Berlin Wall and the Soviet Republics. Examines the changes from King Arthur's Castle and colorful cathedrals to the Euro-Communism of Gorbachev, the emergence of democracy, and the New Europe. This section may be taken for honors credit. See the Honors counselor.

3093	LEC	3:40PM - 6:50PM	T	DIRKS, C.	INST 1001
------	-----	-----------------	---	-----------	-----------

005 THE HISTORY OF WESTERN POLITICAL THOUGHT (UC:CSU) 3.00 UNITS

Prerequisite: None.

Provides overall perspective of major political movements of history from the rising of Egyptian, Greek and Roman Empires to Facism and Communism as seen by great political thinkers from Plato, Aristotle and St. Augustine, Machavelli, Marx, and Lenin.

3094	LEC	7:00PM - 10:10PM	M	DIRKS, C.	INST 1001
------	-----	------------------	---	-----------	-----------

007 CONTEMPORARY WORLD AFFAIRS (UC:CSU) (Rpt 1) 3.00 UNITS

Prerequisite: None.

Deals with dynamics of geo-politics of international relations, causes of revolution, war and peace between major European powers, U.S., former Soviet Union, People's Republic of China, and the Third World.

This section may be taken for Honors Credit. See Honors counselor.

0323	LEC	3:10 hrs/wk	TBA	CHOUNLAMOUNTRY, S.	INTERNET
Em ail: chounlam@usc.edu					

921 COOP ED - POLITICAL SCIENCE (Rpt 3) 2.00 UNITS

9065	LEC	2:05 hrs/wk	TBA	RASKIN, E.	SCHEDULE
------	-----	-------------	-----	------------	----------

931 COOP ED - POLITICAL SCIENCE (CSU) (Rpt 3) 3.00 UNITS

9066	LEC	3:10 hrs/wk	TBA	RASKIN, E.	SCHEDULE
------	-----	-------------	-----	------------	----------

941 COOP ED - POLITICAL SCIENCE (CSU) (Rpt 3) 4.00 UNITS

Supervised training is conducted in the form of on-the-job training in an employment area that will enhance the student's educational goals.

9067	LEC	4:15 hrs/wk	TBA	RASKIN, E.	SCHEDULE
------	-----	-------------	-----	------------	----------

PSYCHOLOGY

Life Science

Chair: Myriam Mekelburg 818.833.3414

001 GENERAL PSYCHOLOGY I (UC:CSU) 3.00 UNITS

Advisory: English 21 or ESL 6.

This introductory psychology course covers biological foundations of behavior, various theoretical perspectives including learning, personality, and intelligence theories as well as experimental and research methodology.

0106	LEC	3:10 hrs/wk	TBA	ROGERS, C.	INTERNET
Em ail: chante427@yahoo.com					

0197	LEC	3:10 hrs/wk	TBA	MCKENNA, P.	INTERNET
Em ail: paul2317-psych1@yahoo.com					

(14 Week Class - Starts 3/9/2009, Ends 6/8/2009)

0433	LEC	7:30AM - 8:55AM	MW	HARRIS, C.	INST 1001
0313	LEC	9:05AM - 10:30AM	MW	WILLIAMS, F.	INST 1002
0314	LEC	9:05AM - 10:30AM	TTh	WILLIAMS, F.	INST 1002
0315	LEC	10:40AM - 12:05PM	MW	GONZALEZ, E.	INST 1002
0316	LEC	10:40AM - 12:05PM	TTh	WILLIAMS, F.	INST 1002
3207	LEC	3:40PM - 6:50PM	T	GRANT DIXON, P.	INST 1002
3208	LEC	3:40PM - 6:50PM	W	GRANT DIXON, P.	INST 1002
3213	LEC	7:00PM - 10:10PM	T	MILANI, N.	INST 1002
3218	LEC	7:00PM - 10:10PM	W	SMARDAN, C.	INST 1002
3179	LEC	7:00PM - 10:10PM	Th	SMARDAN, C.	CSB 203

Psychology 1 also offered through ITV. See page 22.

002 GENERAL PSYCHOLOGY II (UC:CSU) 3.00 UNITS

Prerequisite: Psychology 1 with a grade of "C" or better.

Covers the biological and physiological basis of behavior. It is presented in the context of fundamental concepts and issues in psychology. The structure and functions of the brain and the nervous system and their effects on human behavior are studied.

0317	LEC	10:40AM - 12:05PM	MW	HARRIS, C.	INST 1017
3201	LEC	7:00PM - 10:10PM	M	MILANI, N.	INST 1005

014 ABNORMAL PSYCHOLOGY

(UC:CSU) 3.00 UNITS

Prerequisite: Psychology 1 with a grade of "C" or better.

This course examines the definition, causes, and treatment of behaviors which are considered abnormal through assessment and diagnosis utilizing the DSM-IV. Topics covered include the history of abnormal psychology, classifications, clinical frameworks, possible causal factors and treatment of mental disorders.

3058 LEC 3:40PM - 6:50PM Th WILLIAMS, F. INST 1002**041 LIFE-SPAN PSYCHOLOGY: FROM INFANCY TO OLD AGE**

(UC:CSU) 3.00 UNITS

Prerequisite: Psychology I with a grade of "C" or better.

An introduction to human development from infancy to old age, including basic psychological processes, emotional and social development as well as adjustments related to each phase of the life cycle. Special emphasis is given to social and cultural influences.

3057 LEC 3:40PM - 6:50PM M WILLIAMS, F. INST 1002

Psychology 41 also offered through ITV. See page 22.

052 PSYCHOLOGICAL ASPECTS OF HUMAN SEXUALITY

(UC:CSU) 3.00 UNITS

Prerequisite: None.

Explores the psychological aspects of human sexuality. Topics include male/female anatomy and function of sex organs. Senses of sexuality myths and fallacies regarding the sexual process.

0385 LEC 9:00AM - 12:10PM F MOYENDA, D. CSB 203**921 COOP ED - PSYCHOLOGY**

(Rpt 3) 2.00 UNITS

9069 LEC 2:05 hrs/wk TBA RASKIN, E. SCHEDULE**931 COOP ED - PSYCHOLOGY**

(Rpt 3) 3.00 UNITS

9070 LEC 3:10 hrs/wk TBA RASKIN, E. SCHEDULE**941 COOP ED - PSYCHOLOGY**

(CSU) (Rpt 3) 4.00 UNITS

Supervised training is conducted in the form of on-the-job training in an employment area that will enhance the student's educational goals.

9071 LEC 4:15 hrs/wk TBA RASKIN, E. SCHEDULE

Chair: Myriam Mekelburg 818.833.3414

001 INTRO TO SOCIOLOGY

(UC:CSU) 3.00 UNITS

Prerequisite: None.

Develops the sociological perspective that behavior is largely determined by human interactions and by membership in groups.

All sections may be taken for honors credit. See the Honors Counselor.

Sociology 1 also offered through ITV. See page 22.

0416 LEC 3:10 hrs/wk TBA BIONDO, J. INTERNET

Email: jilb9191@yahoo.com

0423 LEC 3:10 hrs/wk TBA LITTLE, D. INTERNET

Email: dominic.little@csun.edu

0417 LEC 3:35 hrs/wk TBA LAYNE, V. INTERNET

Email: proflayne@yahoo.com

(14 Week Class - Starts 3/9/2009, Ends 6/8/2009)

0420 LEC 7:30AM - 8:55AM MW RASKIN, E. CSB 201**0421 LEC 9:05am-10:30am MW MEKELBURG, M. INST 1003****0422 LEC 9:05AM - 10:30AM TTh GERAMI, E. INST 1003****0424 LEC 10:40AM - 12:05PM MW STAFF INST 1003****0425 LEC 12:25PM - 1:50PM TTh GERAMI, E. INST 1002****3032 LEC 3:40PM - 6:50PM M GILLETTE, P. CSB 207****3034 LEC 7:00PM - 10:10PM T BIONDO, J. BUNG 1****3033 LEC 7:00PM - 10:10PM W MENDEZ, M. CM PC 6**

PACE Class - For more information see page 20.

6529 lec 12:30PM - 4:30PM S STAFF BUNG 6

Hybrid class - Saturday meetings and Internet

(8 Week Class - Starts 4/13/2009, Ends 6/6/2009)

002 AMERICAN SOCIAL PROBLEMS

(UC:CSU) 3.00 UNITS

Prerequisite: None.

Analysis of personal and social disorganization, crime and delinquency, race and ethnic relations, population and urban growth, and individual and societal rights.

0355 LEC 3:10 hrs/wk TBA BIONDO, J. INTERNET

Email: jilb9191@yahoo.com

0361 LEC 9:05AM - 10:30AM MW RASKIN, E. INST 1005**003 CRIME & DELINQUENCY**

(UC:CSU) 3.00 UNITS

Prerequisite: None.

Examines the nature and extent of crime and delinquency; theories of causation; types of crimes committed by adult and juvenile offenders; efforts by society to cope with law violations. Analyze prevention, correction, and rehabilitation programs within the justice system.

0397 LEC 3:10 hrs/wk TBA LAYNE, V. INTERNET

Email: proflayne@yahoo.com

0434 LEC 9:00AM - 12:10PM F LAYNE, V. INST 1012**004 SOCIOLOGICAL ANALYSIS**

(UC:CSU) 3.00 UNITS

Prerequisite: None.

This course considers the logic of the scientific analysis, various methodological tools utilized in social science research and emphasizes clarification of the basic social science issues. Students will analyze collected data.

This section may be taken for honors credit. See the Honors Counselor.

0404 LEC 9:00AM - 12:00PM F MEKELBURG, M. INST 1002**& LEC 1:25 hrs/wk TBA MEKELBURG, M. INTERNET**

Meeting dates: 2/13, 2/27, 3/13, 4/3, 4/17, 5/1, 5/15, 5/22.

Email: profmek@hotmail.com

011 ETHNIC & RACIAL MINORITIES IN THE UNITED STATES

(UC:CSU) 3.00 UNITS

Prerequisite: None.

Describes how race, class, religion and gender shape the experience of diverse groups in America: patterns of prejudice and discrimination that affect major ethnic, racial and minority groups; and the complexities of race relations and its impact on society.

0322 LEC 9:05AM - 10:30AM TTh MEKELBURG, M. INST 1004**022 SOCIOLOGY OF WOMEN (UC:CSU) 3.00 UNITS**

Prerequisite: None

Introduction to the study of women. Examines women within the social, political, religious, cultural and economic framework, including the historical basis of women's subordination; intersections of ethnicity/ race, class, and gender; violence against women; and movements for change.

0407 LEC 3:10 hrs/wk TBA KLEIN, M. INTERNET

Email: melmeklein@cs.com

028 THE FAMILY: A SOCIOLOGICAL APPROACH (UC:CSU) 3.00 UNITS

Prerequisite: None.

This course examines the diverse definitions of the family; the role of marriage, divorce, cohabitation, parenting, and work. The impact of culture, race, social class, gender, and sexual orientation onto individuals and society to sociological research.

0341 LEC 3:10 hrs/wk TBA MEKELBURG, M. INTERNET

Email: profmek@hotmail.com

Directed studies opportunities are available on a contract basis under the supervision of an instructor. Students interested in enrolling in the Directed Courses must contact the Department Chair.

921 COOP ED - SOCIOLOGY (CSU) (Rpt 3) 2.00 UNITS
 9081 LEC 2:05 hrs/wk TBA RASKIN, E. SCHEDULE

931 COOP ED - SOCIOLOGY (CSU) (Rpt 3) 3.00 UNITS
 9082 LEC 3:10 hrs/wk TBA RASKIN, E. SCHEDULE

941 COOP ED - SOCIOLOGY (Rpt 3) 4.00 UNITS
 Prerequisite: Employment in a field related to the student's major as verified by the signature of the Cooperative Education Advisor.
 Supervised training is conducted in the form of on-the-job training in an employment area that will enhance the student's educational goals.
 9083 LEC 4:15 hrs/wk TBA RASKIN, E. SCHEDULE

SPANISH
Chicago Studies & Foreign Language

Chair: Yolanda Ramil 818.364.7690 | Vice Chair: David Pardess 818.364.7686

001 ELEM ENTARY SPANISH I (UC:CSU) 5.00 UNITS
 Prerequisite: None.
 0426 LEC 10:40AM - 1:10PM MW RAMIL, Y. CSB 201
 0427 LEC 10:40AM - 1:10PM TTh RAMIL, Y. CSB 201
 0428 LEC 1:00PM - 3:30PM MW ZAMUDIO DAWA, M. INST 1001
 3036 LEC 4:00PM - 6:30PM MW ACUNA, N. CSB 201
 3037 LEC 4:00PM - 6:30PM TTh RAMIL, Y. CSB 201
 3038 LEC 7:00PM - 9:30PM MW STAFF CSB 201
 3039 LEC 7:00PM - 9:30PM TTh STAFF INST 2001

002 ELEM ENTARY SPANISH II (UC:CSU) 5.00 UNITS
 Prerequisite: Spanish 1 or 1 year of high school Spanish.
 0325 LEC 10:40AM - 1:10PM TTh PARDESS, D. INST 1005
 3040 LEC 4:00PM - 6:30PM MW PARDESS, D. INST 1005

003 INTERM EDIATE SPANISH I (UC:CSU) 5.00 UNITS
 Prerequisite: Spanish 2 or 2 years of high school Spanish.
 3083 LEC 4:00PM - 6:30PM TTh PARDESS, D. INST 1005

004 INTERM EDIATE SPANISH II (UC:CSU) 5.00 UNITS
 Prerequisite: Spanish 3 or 3 years of high school Spanish.
 Especially recommended for native speakers of Spanish who want to learn the basics.
 3084 LEC 7:00PM - 9:30PM TTh RAMIL, Y. CSB 201

008 CONVERSATIONAL SPANISH (UC:CSU) (Rpt 3) 2.00 UNITS
 Prerequisite: Spanish 2 with a grade of "C" or better.
 Intended for students learning Spanish as a foreign language.
 NOT FOR NATIVE OR NEAR NATIVE SPANISH SPEAKERS.
 0381 LEC 10:40AM - 12:45PM M LOPEZ, B. INST 1005



SPEECH COMMUNICATION
SOCIAL SCIENCE

Chair: Eloise Cantrell 818.364.7625 | Vice Chair: Margie Long 818.364.7682

101 ORAL COM M UNICATION I (UC:CSU) 3.00 UNITS
 Prerequisite: None.

This introductory speech course emphasizes techniques of Public Speaking including writing and delivery of speeches to inform and persuade. Students refine critical thinking, research, organizational, and time management skill. They learn to adapt a message to any audience and occasion.

0321	LEC	7:30AM - 8:55AM	MW	LONG, M.	INST 1012
0324	LEC	7:30AM - 8:55AM	TTh	LONG, M.	INST 1012
0327	LEC	9:05AM - 10:30AM	MW	LONG, M.	INST 1012
0328	LEC	9:05AM - 10:30AM	TTh	LONG, M.	INST 1012
0329	LEC	10:40AM - 12:05PM	MW	LONG, M.	INST 1012
0330	LEC	10:40AM - 12:05PM	TTh	LONG, M.	INST 1012
0331	LEC	12:25PM - 3:35PM	M	LONG, M.	INST 1012
3383	LEC	3:40PM - 6:50PM	M	TORRES, A.	INST 2004
3046	LEC	3:40PM - 6:50PM	T	CASAREZ, R.	INST 1012
3372	LEC	3:40PM - 6:50PM	W	LONG, M.	INST 1012
3385	LEC	7:00PM - 10:10PM	M	FU, P.	INST 1012
3386	LEC	7:00PM - 10:10PM	T	CLAIBORNE, M.	INST 1012
3387	LEC	7:00PM - 10:10PM	W	GLAVAN, J.	INST 1012

Note: Part of the Culinary Arts program. OPEN TO ALL STUDENTS.

102 ORAL COM M UNICATION II (UC:CSU) 3.00 UNITS
 Prerequisite: None.

Introduction to advanced phases of critical thinking, research, and public speaking. Course includes comprehension of structure, evaluation of arguments, researching and presenting evidence, language usage, and evaluation of fallacious reasoning. Adherence to ethics stressed in all communication setting.

0402	LEC	10:40AM - 12:05PM	TTh	GOODWYN, M.	INST 1010
3380	LEC	7:00PM - 10:10PM	Th	WALLACE, J.	INST 1017

121 THE PROCESS OF INTERPERSONAL COM M UNICATION (UC:CSU) 3.00 UNITS
 Prerequisite: None.

Designed to provide skills and fuller understanding of how individuals cope with social interactions that are difficult, problematic, distressing, and disruptive in personal and familial relationships.

3389	LEC	7:00PM - 10:10PM	T	BARKER, B.	CSB 105
------	-----	------------------	---	------------	---------

921 COOP ED - SPEECH COM M UNICATION (CSU) (Rpt 3) 2.00 UNITS
 9085 LEC 2:05 hrs/wk TBA RASKIN, E. SCHEDULE

931 COOP ED - SPEECH COM M UNICATION (CSU) (Rpt 3) 3.00 UNITS
 9086 LEC 3:10 hrs/wk TBA RASKIN, E. SCHEDULE

941 COOP ED - SPEECH COM M UNICATION (CSU) (Rpt 3) 4.00 UNITS
 Supervised training is conducted in the form on-the-job training in an employment area that will enhance the student's educational goals.
 9087 LEC 4:15 hrs/wk TBA RASKIN, E. SCHEDULE

SPANISH LEARNING ASSISTANCE
ASSISTANCE

Director: Phoebe Rivera 818.367.7754

001T SUPERVISED LEARNING ASSISTANCE (NDA) (Rpt 9) 0.00 UNITS
 Upon instructor referral, students will receive tutoring in the LAC. It is a non-credit, open-entry, open-exit course which is non-graded and will not appear on student transcripts.

8950	LEC	22:15 hrs/wk	TBA	RIVERA, P.	LRC 219
8951	LEC	22:15 hrs/wk	TBA	RIVERA, P.	LRC 219
8952	LEC	22:15 hrs/wk	TBA	RIVERA, P.	LRC 219
8953	LEC	22:15 hrs/wk	TBA	RIVERA, P.	LRC 219

Continuing - Adult Education

Advisor: Dennis Solares 818.833.3355

Los Angeles Mission College Non-Credit Department provides FREE services for our community. We offer ESL, CIVICS (Citizenship), GED, and BASIC SKILLS (Math/English) courses for middle school, high school, and adult students. It is our mission through this department to encourage and provide the necessary tools for the success of our students. In promoting and supporting academic excellence together we are creating a successful community.

BASIC SKILLS (GED)

001CE READING & MATHEMATICS BASIC SKILLS (NDA) (Rpt 9) 0.00 UNITS

5846 LEC 6:00pm-8:25pm M LUJAN, J LRC 234
& LEC 6:00pm-8:15pm W CORTES, T LRC 234

Taught in Spanish (11 Week Class - Starts 2/9/2009, Ends 5/1/2009)

5848 LEC 6:00pm-9:10pm W CASTRELLON, O GRID-ES

Taught in Spanish

5849 LEC 6:00pm-9:10pm W GUTIERREZ, J DYER-ES

8846 LEC 9:00am - 12:20pm MW STAFF CM PC 2

(8 Week Class - Starts 2/9/2009, Ends 4/3/2009)

8847 LEC 9:00am - 12:20pm MW STAFF BUNG 1

(8 Week Class - Starts 4/13/2009, Ends 6/5/2009)

8848 LEC 9:00am - 12:10pm S STAFF INST 1008

8849 LEC 10:30am - 1:40pm T GUTIERREZ, J STRAT-ES

Taught in Spanish

8850 LEC 10:00am - 1:10pm Th YEHIA, S MAC-M S

ESL CIVICS (Citizenship)

001CE CIVICS (NDA) (Rpt 9) 0.00 UNITS

5850 LEC 6:00pm-9:10pm W YEHIA, S VAUG CTR

5851 LEC 6:00am - 9:10am Th GALVEZ, L GRID-ES

8851 LEC 8:30am - 11:40am F KRAWCHUK, M GLUCK CTR

8852 LEC 8:30am - 11:40am F JARA, G SYLM-HS

ENGLISH AS A SECOND LANGUAGE

001CE ESL - BEGINNING I (NDA) (Rpt 9) 0.00 UNITS

8853 LEC 9:00am - 12:20pm MW STAFF BUNG 1

(8 Week Class - Starts 2/9/2009, Ends 4/3/2009)

007CE ESL - I (NDA) (Rpt 9) 0.00 UNITS

5853 LEC 6:00pm-9:10pm MW DE LA CRUZ, J CC M S

& LEC 6:00pm-9:10pm TTh DE LA CRUZ, L CC M S

5854 LEC 6:00pm-9:10pm MW SCHNEIDER, P SFDO-M S

& LEC 6:00pm-9:10pm TTh STAFF SFDO-M S

5855 LEC 6:00pm-9:10pm MW STAFF VAUG CTR

& LEC 6:00pm-9:10pm TTh SARMIENTO, B VAUG CTR

8855 LEC 8:00am - 11:10am MW LEIJA, A OLIVE MNR

& LEC 8:00am - 11:10am TTh STAFF OLIVE MNR

8856 LEC 8:00am - 11:10am MTWTh KRAWCHUK, M GLUCK CTR

010CE VOCATIONAL ESL (NDA) (Rpt 9) 0.00 UNITS

5856 LEC 6:00pm-9:10pm Th LEIJA, A VALV PARK

8857 LEC 9:00am - 12:10pm S STAFF CSB 110

011CE VOCATIONAL ESL I (NDA) (Rpt 9) 0.00 UNITS

8858 LEC 8:00am - 11:10am S DE LA CRUZ, L MONROE

012CE VOCATIONAL ENSL II (NDA) (Rpt 9) 0.00 UNITS

8859 LEC 8:00am - 11:10am S STAFF MONROE

AROUND THE CORNER: 8800 Woodman Ave, Arleta

CH DEV 44 - PROGRAMS FOR CHILDREN WITH SPECIAL NEEDS I (CSU) 3.00 UNITS

6100 LEC 5:40pm-8:50pm M Doelitzsch, P AROUN COR

CHILD CARE RESOURCE CENTER: 20001 Prairie St, Chatsworth 818.717.1000

CH DEV 60 - INTRO TO FAMILY CHILD CARE 1.00 UNIT

6101 LEC 7:00pm-9:50pm W Olson, A CCRC

Taught bilingually (English/Spanish)

(6 Week Class - Starts 2/11/2009, Ends 3/18/2009)

CH DEV 62 - DEVELOPMENTAL PROFILES: PRE-BIRTH THROUGH AGE EIGHT 2.00 UNITS

6102 LEC 6:20pm-10:10pm W Olson, A CCRC

Taught bilingually (English/Spanish)

(9 Week Class - Starts 3/25/2009, Ends 5/27/2009)

KIRK DOUGLASHS: 10500 Lindley Ave, Northridge 818.363.3119

FAM & CS 91 - LIFE MANAGEMENT (CSU) 3.00 UNITS

7100 LEC 12:30pm-3:40pm W Burnett, M KIRK-HSR3

INTRDGN 104 - HISTORICAL & CONTEMPORARY INTERIOR DESIGN (CSU) 3.00 UNITS

0400 LEC 12:30pm-3:40pm T Anderson, S KIRK-HSR2

POLYTECHNICS: 12431 Roscoe Blvd, Sun Valley 818.394.3600

FSM GMT 125 - FOODS LABORATORY (Rpt 2) 1.00 UNITS

7114 lab 3:00pm-4:30pm MTWTh SANCHEZ, J. POLY-HS

(8 Week Class - Starts 2/2/2009, Ends 3/27/2009)

7115 lab 3:00pm - 4:30pm MTWTh SANCHEZ, J. POLY-HS

(8 Week Class - Starts 3/30/2009, Ends 5/29/2009)

SAN FERNANDO HS: 11133 O'Melveny Ave, San Fernando 818.898.7600

CHICANO 37 - CHICANO LITERATURE (UC:CSU) 3.00 UNITS

7110 LEC 3:00pm-6:10pm W Moctezuma, R SFDO-HS

CHICANO 47 - THE MEXICAN-AMERICAN WOMAN IN SOCIETY (UC:CSU) 3.00 UNITS

7112 LEC 3:00pm-6:10pm M Morales, J SFDO-HS

FSM GMT 101 - FOOD PRODUCTION I (UC:CSU) 4.00 UNITS

7101 LEC 7:45AM - 9:50AM T BRO SSEAU, L. SFDO FDLB

& LAB 9:50AM - 10:35AM T BRO SSEAU, L. SFDO FDLB

& LAB 7:45AM - 10:35AM WTh BRO SSEAU, L. SFDO FDLB

FSM GMT 102 - FOOD PRODUCTION II (UC:CSU) 4.00 UNITS

7107 LEC 7:45AM - 9:50AM T BRO SSEAU, L. SFDO FDLB

& LAB 9:50AM - 10:35AM T BRO SSEAU, L. SFDO FDLB

& LAB 7:45AM - 10:35AM WTh BRO SSEAU, L. SFDO FDLB

SYLMAR HS: 13050 Borden Ave, Sylmar 818.833.3700

CHICANO 47 - THE MEXICAN-AMERICAN WOMAN IN SOCIETY (UC:CSU) 3.00 UNITS

7111 LEC 3:30pm-6:40pm Th Staff SYLM-HS

TIA CHUCHAS: 10258 Foothill Blvd, Lake View Terrace 818.896.1476

CHICANO 8 - THE MEXICAN-AMERICAN IN THE HISTORY OF THE UNITED STATES II (UC:CSU) 3.00 UNITS

7108 LEC 9:10am-10:30am Th Maldonado, J

AND LEC 1:30 hrs/wk TBA Maldonado, J TIA-CHUC

VERDUGO HS: 10625 Plainview Ave, Tujunga 818.954.5400

CHICANO 37 - CHICANO LITERATURE (UC:CSU) 3.00 UNITS

7109 LEC 1:30pm-4:40pm Th Mungaray, J VERD-HS

Short Term Classes

ACCTG 15 - TAX ACCOUNTING I (UC:CSU) 3.00 UNITS									
0122 LEC 9:00am-2:50pm S Yam auchi, R Inst 2006									
(9 Wks - 4/4/2009 to 6/6/2009)									
CH DEV 60 - INTRO TO FAMILY CHILD CARE 1.00 UNIT									
0144 LEC 8:00am-12:15pm S Ruelas, J CCDS 202									
(4 Wks - 3/21/2009 to 4/18/2009) Taught bilingually (English/Spanish)									
6101 LEC 7:00pm-9:50pm W Olson, A CCRC									
(6 Wks - 2/11/2009 to 3/18/2009) Taught bilingually (English/Spanish)									
CH DEV 62 - DEVELOPMENTAL PROFILES: PRE-BIRTH THROUGH AGE EIGHT 2.00 UNITS									
6102 LEC 6:20pm-10:10pm W Olson, A CCRC									
(9 Wks - 3/25/2009 to 5/27/2009) Taught bilingually (English/Spanish)									
CH DEV 63 - CREATIVE CURRICULUM IN A FAMILY CHILD CARE SETTING 2.00 UNITS									
0145 LEC 1:00pm-5:30pm S Hernandez, A CCDS 200									
(8 Wks - 3/21/2009 to 5/16/2009)									
CH DEV 172 - INTRO TO CAREERS IN CHILD DEVELOPMENT 1.00 UNIT									
0134 LEC 9:05am-12:25pm F Silver, J CCDS 201									
(5 Wks - 2/13/2009 to 3/20/2009)									
FAM & CS 21 - NUTRITION (UC:CSU) 3.00 UNITS									
0274 LEC 3:35 hrs/wk TBA Shaw, S Internet									
(14 Wks - 3/9/2009 to 6/8/2009) Em ail: sueshawla@gmail.com									
FAM & CS 37 - TRAINING FOR GERONTOLOGICAL SERVICES 2.00 UNITS									
0354 LEC 9:00am-2:50pm S Staff CSB 205									
(9 Wks - 3/28/2009 to 5/30/2009)									
Meeting Dates: 3/28, 4/4, 4/18, 4/25, 5/2, 5/9, 5/16, 5/23, 5/30									
FAM & CS 38 - IN-HOME CARE 3.00 UNITS									
0413 LEC 8:30am-5:20pm S Staff CSB 205									
(6 Wks - 2/7/2009 to 3/21/2009)									
Meeting Dates: 2/7, 2/21, 2/28, 3/7, 3/14, 3/21									
FSM GMT 125 - FOODS LABORATORY (Rpt 2) 1.00 UNIT									
7114 lab 3:00pm-4:30pm MTWTh SANCHEZ, J. POLY-HS									
(8 Week Class - Starts 2/2/2009, Ends 3/27/2009)									
7115 lab 3:00pm-4:30pm MTWTh SANCHEZ, J. POLY-HS									
(8 Week Class - Starts 3/30/2009, Ends 5/29/2009)									
HISTORY 86 - INTRO TO WORLD CIVILIZATION I (UC:CSU) 3.00 UNITS									
0380 LEC 3:35 hrs/wk TBA Cramer, A Internet									
(14 Wks - 3/9/2009 to 6/8/2009) Em ail: acramer1969@yahoo.com									
LAW 1 - BUSINESS LAW I (UC:CSU) 3.00 UNITS									
0320 LEC 3:35 hrs/wk TBA Jordan, D Internet									
(14 Wks - 3/9/2009 to 6/8/2009) www.lamission.edu/law									
LAW 10 - INTRO TO LEGAL ASSISTANT I (CSU) 3.00 UNITS									
0272 LEC 3:35 hrs/wk TBA Jackman, J. Internet									
(14 Wks - 3/9/2009 to 6/8/2009) www.lamission.edu/law									
LAW 13 - WILLS, TRUSTS & PROBATE ADMINISTRATION 3.00 UNITS									
0273 LEC 3:35 hrs/wk TBA Gudino, A Internet									
(14 Wks - 3/9/2009 to 6/8/2009)									
LIB SCI 101 - LIBRARY RESEARCH METHODS 1.00 UNIT									
0332 LEC 3:00pm-5:05pm T Knotts, K LRC 205									
(8 Wks - 3/3/2009 to 5/5/2009)									
MATH 105 - ARITHMETIC (NDA) 3.00 UNITS									
0410 LEC 12:25pm-3:00pm MTWTh Smazenka, R Math Ctr									
(5 Wks - 2/9/2009 to 3/14/2009)									
MATH 112 - PRE-ALGEBRA (NDA) 3.00 UNITS									
0333 LEC 12:25pm-2:50pm MW Smazenka, R Math Ctr									
(12 Wks - 3/23/2009 to 6/8/2009)									
0411 LEC 12:25pm-2:50pm MW Agvanian, Y Bung 6									
(12 Wks - 3/23/2009 to 6/8/2009)									
MATH - 121 ESSENTIALS OF PLANE GEOMETRY 3.00 UNITS									
3096 LEC 4:20pm-6:50pm MTWTh Wong, K Bung 10									
(5 Wks - 2/9/2009 to 3/14/2009)									
MATH 215 - PRINCIPLES OF MATHEMATICS I (UC:CSU) 3.00 UNITS									
3080 LEC 4:20pm-6:45pm MW Staff Bung 9									
(12 Wks - 3/23/2009 to 6/8/2009)									
MATH 240 - TRIGONOMETRY (UC:CSU) 3.00 UNITS									
3328 LEC 4:20pm-6:45pm MW Wong, K Bung 10									
(12 Wks - 3/23/2009 to 6/8/2009)									
MULTIM D 620 - DIGITAL AUDIO (CSU) (Rpt 3) 3.00 UNITS									
0347 LEC 9:45am-11:50am S Staff LRC 106									
AND LAB 11:50am-1:55pm S Staff LRC 106									
(15 Wks - 2/7/2009 to 6/3/2009)									
PERSDEV 4 - CAREER PLANNING (CSU) 1.00 UNIT									
0295 LEC 8:25am-10:30am S Dale, J Inst 1004									
(8 Wks - 2/21/2009 to 4/25/2009) Geared towards disabled students.									
0293 LEC 9:05am-11:25am T Staff CM PC 3									
(7 Wks - 2/17/2009 to 3/31/2009)									
0294 LEC 9:05am-11:25am W Staff CM PC 2									
(7 Wks - 4/15/2009 to 5/27/2009)									
3345 LEC 4:30pm-6:50pm T Staff CSB 105									
(7 Wks - 2/17/2009 to 3/31/2009)									
3346 LEC 4:30pm-6:50pm W Staff CSB 205									
(7 Wks - 4/15/2009 to 5/27/2009)									
PERSDEV 17 - COLLEGE SURVIVAL SKILLS DEVELOPMENT (CSU) 1.00 UNIT									
0296 LEC 12:30pm-2:35pm Th Staff Inst 1003									
(8 Wks - 4/16/2009 to 6/4/2009)									
3347 LEC 3:55pm-6:00pm W Staff CM PC 2									
(8 Wks - 4/15/2009 to 6/3/2009)									
PERSDEV 22 - THE TRANSFER PROCESS (CSU) (Rpt 1) 1.00 UNIT									
0227 LEC 12:30pm-2:35pm Th Staff Inst 1003									
(8 Wks - 2/12/2009 to 4/9/2009)									
3261 LEC 3:55pm-6:00pm W Staff CM PC 2									
(8 Wks - 2/11/2009 to 4/8/2009)									
PHILOS 6 - LOGIC IN PRACTICE (UC:CSU) 3.00 UNITS									
0391 LEC 3:35 hrs/wk TBA Dyas, D Internet									
(14 Wks - 3/9/2009, Ends 6/8/2009) Em ail: david@daviddyas.com									
PHYS ED 552 - ATHLETICS PRE-SEASON COND. (UC:CSU) (Rpt 3) 1.00 UNIT									
2032 LAB 5:10 hrs/wk TBA Staff FOOT-103									
(10 Wks - 4/6/2009 to 6/12/2009)									
2033 LAB 5:10 hrs/wk TBA Staff FOOT-103									
(10 Wks - 4/6/2009 to 6/12/2009)									
POL SCI 1 - THE GOVERNMENT OF THE U.S. (UC:CSU) 3.00 UNITS									
0386 LEC 3:35 hrs/wk TBA Hussain, S Internet									
(14 Wks - 3/9/2009 to 6/8/2009) Em ail: khaledhussain@hotmail.com									
PSYCH 1 - GENERAL PSYCHOLOGY I (UC:CSU) 3.00 UNITS									
0197 LEC 3:10 hrs/wk TBA McKenna, P Internet									
(14 Wks - 3/9/2009 to 6/8/2009) Em ail: paul2317-psych1@yahoo.com									
SOC 1 - INTRO TO SOCIOLOGY (UC:CSU) 3.00 UNITS									
0417 LEC 3:35 hrs/wk TBA Layne, V Internet									
(14 Wks - 3/9/2009 to 6/8/2009) Em ail: proflayne@yahoo.com									

Final Exam Schedule

Spring schedule for final examination period from Tuesday, June 2 – Monday, June 8, 2009

Day	Time	7:30-9:30 am	10:00 - 12:00 noon	12:30 – 2:30 pm	3:00-5:00 pm	5:30 – 7:30 pm	8:00 – 10:00 pm
Tuesday, June 2		Classes starting between 7:00-7:55am Tue/Thur or starting between 7:00-8:55am Tuesday only	Classes starting between 10:00-10:55 am Tue/Thur or starting between 9:00-10:55am Tuesday only	Classes starting between 11:00-11:55pm Tue/Thur or starting between 11:00am-12:55pm Tuesday only	Classes starting between 1:00-2:55pm Tue/Thur or starting between 1:00-3:15pm Tuesday only	Classes starting between 3:20-4:55pm Tue/Thur or 3:20-5:55pm Tuesday only	Classes starting between 6:00-8:00pm Tue/Thur or Tuesday only
Wednesday, June 3		Classes starting between 8:00-8:55am MTWTh, Mon/Wed, Wed/Fri, or starting between 7:00-8:55am Wednesday only	Classes starting between 9:00-9:55am MTWTh, Mon/Wed, Wed./Fri, or starting between 9:00-10:55am Wednesday only	Classes starting between 12:00-12:55pm MTWTh, Mon/Wed, Wed./Fri, or starting between 11:00am-12:55pm Wednesday only	Classes starting between 1:00-2:55pm Wed./Fri, or starting between 1:00-3:15pm Wednesday only	Classes starting between 5:00-5:55pm Mon/Wed or Wed Fri, or 3:20-5:55pm Wednesday only	Classes starting between 6:00-8:00pm Wed/Fri or Wednesday only
Thursday, June 4		Classes starting between 8:00-8:55am Tue/Thur, or starting between 7:00-8:55am Thursday only	Classes starting between 9:00-9:55am Tue/Thur, or starting between 9:00-10:55am Thursday only	Classes starting between 12:00-12:55pm Tue/Thur, or starting between 11:00am-12:55pm Thursday only	Classes starting between 1:00-3:15pm Thursday only	Classes starting between 5:00-5:55pm Tue/Thur or 3:20-5:55pm Thursday only	Classes starting between 6:00-8:00pm Thursday only
Friday, June 5		Classes starting between 7:00-7:55am Wed/Fri or starting between 7:00-8:55am Fri/Sat or Friday only	Classes starting between 10:00-10:55am Wed/Fri or starting between 9:00-11:55am Fri/Sat or Friday only	Classes starting between 11:00-11:55pm Wed/Fri or starting between 12:00-2:55pm Fri/Sat or Friday only	Classes starting between 1:00-2:55pm Fri/Sat, or starting between 3:00-4:55pm Fri/Sat or Friday only	Classes starting between 5:00-5:55pm Fri/Sat or Friday only	Classes starting between 6:00-8:00pm Friday only
Saturday, June 6		Classes starting between 7:00-8:55am Saturday only	Classes starting between 9:00-11:55am Saturday only	Classes starting between 12:00-2:55pm Saturday only	Classes starting between 3:00-4:55pm Saturday only	Classes starting between 5:00-6:55pm Saturday only	No exams scheduled
Monday, June 8		Classes starting between 7:00-7:55 am MTWTh, or Mon/Wed, or starting between 7:00-8:55am Monday only	Classes starting between 10:00-10:55am MTWTh, or Mon/Wed, or starting between 9:00-10:55am Monday only	Classes starting between 11:00-11:55am MTWTh, Mon/Wed, or starting between 11:00 am-12:55pm Monday only	Classes starting between 1:00-2:55pm MTWTh, Mon/Wed, or starting between 1:00-3:15pm Monday only	Classes starting between 3:20-4:55pm MTWTh, or Mon/Wed, 3:20-4:55pm or 3:20-5:55pm Monday only	Classes starting between 6:00-8:00pm MTWTh, or Mon/Wed, or Monday only

- Please note**
- Each examination is scheduled for two hours. Final exams for short-term classes shall be administered during the final two hours of the last class period.
 - Every instructor is required to give a final examination following the schedule above. Deviations from the final exam schedule are not permitted because of the potential conflict within students' schedules. If students indicate that a conflict is occurring, instructors are advised to contact their supervising dean immediately.
 - Every student is required to take a final examination.
 - Final examinations are held in the room in which the class is regularly scheduled.
 - *In case of a conflict, please consult your instructor.*

Student Telephone Enrollment Program (STEP)

All Los Angeles Mission College students can now enroll by telephone.

Continuing students' appointments to enroll were mailed to their home of record in mid-April. This is a priority registration date based on the number of units you have completed at Mission College. You may enroll by telephone anytime after your appointment until one day prior to the start of classes.

New students will receive their priority telephone enrollment appointments when they complete Assessment testing and Advisement counseling.

Before Registering by Phone:

- clear any holds or find out what type of holds, or financial obligations in the LA Community Colleges. Contact the Business Office (818.364.7600 extn 7110).
- contact the Counseling Office (818.364.7655) for help in planning your program.
- contact the Financial Aid Office (818.364.7648) if you need fee assistance.

The registration system will enforce all English, Math, and ESL prerequisites. Students will only be permitted to enroll in courses for which they are eligible. If, after registering, you feel the system has made an error, please bring your permit of proof of eligibility to a counselor.

To Enroll by Phone:

- Carefully read these instructions.
- Complete the attached worksheet with both your first and second choices of classes.
- Call the STEP system using a touch-tone telephone at the date and time of your enrollment appointment or anytime after your appointment until one day prior to start of classes.

STEP SYSTEM HOURS:

Monday through Saturday from 8:00 am to 11:00 pm

STEP TELEPHONE NUMBERS:

818.988.2222
213.689.8888
310.605.0505
323.226.1999

STEP Ahora también en Español!
STEP is now in Spanish.

El sistema para inscribirse por teléfono ahora también es en español.



Los Angeles Valley College

Did you know? LAVC offers:

RESPIRATORY THERAPY

Train for a high-paying career as a health care professional working with patients with heart and lung disease.

For more information, call (818) 947-2562

New

CONSTRUCTION MANAGEMENT

Learn to how to manage construction sites with a construction management certificate.

For more information, call (818) 947-2582

**Register
Now!**
www.lavc.edu

5800 Fulton Avenue, Valley Glen, CA 91401

Student Telephone Enrollment Program (STEP)

Fill in all of this information **BEFORE** calling to make the best use of your telephone enrollment call. (Form continues on next 3 pages.)

STEP	ITEM	DIRECTIONS																																																																																																																																										
1.	College selection:	Press 4 for Mission.																																																																																																																																										
2.	Semester:	Press 3 for Fall.																																																																																																																																										
3.	Student ID Number:	Enter your Student ID number. <div style="display: flex; align-items: center; gap: 5px;"> <input style="width: 20px; height: 20px; border: 1px solid black; text-align: center; font-weight: bold; font-size: 1.2em;" type="text" value="8"/> <input style="width: 20px; height: 20px; border: 1px solid black; text-align: center; font-weight: bold; font-size: 1.2em;" type="text" value="8"/> - <input style="width: 20px; height: 20px; border: 1px solid black;" type="text"/> <input style="width: 20px; height: 20px; border: 1px solid black;" type="text"/> <input style="width: 20px; height: 20px; border: 1px solid black;" type="text"/> <input style="width: 20px; height: 20px; border: 1px solid black;" type="text"/> <input style="width: 20px; height: 20px; border: 1px solid black;" type="text"/> <input style="width: 20px; height: 20px; border: 1px solid black;" type="text"/> <input style="width: 20px; height: 20px; border: 1px solid black;" type="text"/> </div>																																																																																																																																										
4.	PIN (Personal Identification Number)	This is the month and date of your birth. (Example: If your birthday is March 5, press 0 3 0 5; if your birthday is October 25, press 1 0 2 5) <div style="display: flex; align-items: center; gap: 5px;"> <input style="width: 20px; height: 20px; border: 1px solid black;" type="text"/> <input style="width: 20px; height: 20px; border: 1px solid black;" type="text"/> <input style="width: 20px; height: 20px; border: 1px solid black;" type="text"/> <input style="width: 20px; height: 20px; border: 1px solid black;" type="text"/> </div>																																																																																																																																										
5.	Enroll for classes:	Press 1																																																																																																																																										
6.	Major code:	Enter your 6-digit major code without the decimal point. <div style="display: flex; align-items: center; gap: 5px;"> <input style="width: 20px; height: 20px; border: 1px solid black;" type="text"/> <input style="width: 20px; height: 20px; border: 1px solid black;" type="text"/> <input style="width: 20px; height: 20px; border: 1px solid black;" type="text"/> <input style="width: 20px; height: 20px; border: 1px solid black;" type="text"/> <input style="width: 20px; height: 20px; border: 1px solid black;" type="text"/> <input style="width: 20px; height: 20px; border: 1px solid black;" type="text"/> </div>																																																																																																																																										
<table border="1" style="width: 100%; border-collapse: collapse; font-size: 0.8em;"> <tbody> <tr><td>0502.00</td><td>Accounting</td><td>0924.01</td><td>Engineering Assistant</td><td>1305.00</td><td>Marriage & Family Life Studies</td></tr> <tr><td>2104.40</td><td>Addiction Studies</td><td>0953.00</td><td>Engineering CADD & CAM (Manufacturing)</td><td>1701.00</td><td>Mathematics</td></tr> <tr><td>2105.00</td><td>Administration of Justice</td><td>1501.00</td><td>English</td><td>0701.02</td><td>Microcomputer Applications Management</td></tr> <tr><td>9922.02</td><td>Anthropology (Transfer)</td><td>1305.14</td><td>Family Child Care Provider</td><td>0701.03</td><td>Microcomputer Programming</td></tr> <tr><td>1002.00</td><td>Art</td><td>1303.10</td><td>Fashion Design</td><td>1099.00</td><td>Multimedia</td></tr> <tr><td>1306.10</td><td>Bilingual Food Service Technology</td><td>0504.00</td><td>Finance</td><td>9910.04</td><td>Music (Transfer)</td></tr> <tr><td>1305.15</td><td>Bilingual/Bicultural Pre School</td><td>1307.10</td><td>Food Management Production Services & Related Techniques</td><td>0514.01</td><td>Office Assistant</td></tr> <tr><td>9904.00</td><td>Biological Sciences (Transfer)</td><td>1306.00</td><td>Foods & Nutrition</td><td>1002.10</td><td>Painting & Drawing</td></tr> <tr><td>0501.00</td><td>Business Administration</td><td>9922.06</td><td>Geography (Transfer)</td><td>1509.00</td><td>Philosophy</td></tr> <tr><td>0506.00</td><td>Business Management</td><td>1305.30</td><td>Gerontology</td><td>1011.00</td><td>Photography</td></tr> <tr><td>1305.13</td><td>Child Care - School-Age</td><td>1260.00</td><td>Health Sciences</td><td>1901.00</td><td>Physical Science</td></tr> <tr><td>1305.10</td><td>Child Development</td><td>9922.05</td><td>History (Transfer)</td><td>9922.07</td><td>Political Science (Transfer)</td></tr> <tr><td>1305.11</td><td>Child Development - Infant/Toddler</td><td>4903.00</td><td>Humanities</td><td>2105.20</td><td>Probation Officer Candidate</td></tr> <tr><td>1305.12</td><td>Child Development - Pre-School</td><td>4901.00</td><td>Interdisciplinary Studies</td><td>1303.11</td><td>Professional Custom Clothier</td></tr> <tr><td>0701.00</td><td>Computer Science</td><td>1302.00</td><td>Interior Design</td><td>2001.00</td><td>Psychology</td></tr> <tr><td>0701.01</td><td>Computer Science - Business Emphasis</td><td>1009.10</td><td>Jewelry</td><td>2105.30</td><td>Security Systems Specialist</td></tr> <tr><td>0514.00</td><td>Computer & Office Applications</td><td>9914.00</td><td>Law (Transfer)</td><td>0506.01</td><td>Small Business Management</td></tr> <tr><td>1304.00</td><td>Consumer Education & Management</td><td>2105.50</td><td>Law Enforcement Academy</td><td>1105.00</td><td>Spanish</td></tr> <tr><td>1306.03</td><td>Culinary Arts/Food Services Management</td><td>2105.51</td><td>Law Enforcement Officer Candidate</td><td>9928.08</td><td>Sociology (Transfer)</td></tr> <tr><td>9922.04</td><td>Economics (Transfer)</td><td>1402.00</td><td>Legal Assisting (Paralegal)</td><td>2107.50</td><td>Teacher's Assistant</td></tr> <tr><td>9908.00</td><td>Education (Liberal Studies Transfer)</td><td>9949.01</td><td>Liberal Arts (Transfer)</td><td>2107.51</td><td>Teacher's Assistant - Bilingual/Bicultural</td></tr> <tr><td>0901.00</td><td>Engineering/Transfer</td><td>0509.50</td><td>Marketing</td><td>0809.00</td><td>Teacher's Assistant - Exceptional Children</td></tr> <tr><td>0924.00</td><td>Engineering</td><td></td><td></td><td>0003.00</td><td>Undecided</td></tr> </tbody> </table>			0502.00	Accounting	0924.01	Engineering Assistant	1305.00	Marriage & Family Life Studies	2104.40	Addiction Studies	0953.00	Engineering CADD & CAM (Manufacturing)	1701.00	Mathematics	2105.00	Administration of Justice	1501.00	English	0701.02	Microcomputer Applications Management	9922.02	Anthropology (Transfer)	1305.14	Family Child Care Provider	0701.03	Microcomputer Programming	1002.00	Art	1303.10	Fashion Design	1099.00	Multimedia	1306.10	Bilingual Food Service Technology	0504.00	Finance	9910.04	Music (Transfer)	1305.15	Bilingual/Bicultural Pre School	1307.10	Food Management Production Services & Related Techniques	0514.01	Office Assistant	9904.00	Biological Sciences (Transfer)	1306.00	Foods & Nutrition	1002.10	Painting & Drawing	0501.00	Business Administration	9922.06	Geography (Transfer)	1509.00	Philosophy	0506.00	Business Management	1305.30	Gerontology	1011.00	Photography	1305.13	Child Care - School-Age	1260.00	Health Sciences	1901.00	Physical Science	1305.10	Child Development	9922.05	History (Transfer)	9922.07	Political Science (Transfer)	1305.11	Child Development - Infant/Toddler	4903.00	Humanities	2105.20	Probation Officer Candidate	1305.12	Child Development - Pre-School	4901.00	Interdisciplinary Studies	1303.11	Professional Custom Clothier	0701.00	Computer Science	1302.00	Interior Design	2001.00	Psychology	0701.01	Computer Science - Business Emphasis	1009.10	Jewelry	2105.30	Security Systems Specialist	0514.00	Computer & Office Applications	9914.00	Law (Transfer)	0506.01	Small Business Management	1304.00	Consumer Education & Management	2105.50	Law Enforcement Academy	1105.00	Spanish	1306.03	Culinary Arts/Food Services Management	2105.51	Law Enforcement Officer Candidate	9928.08	Sociology (Transfer)	9922.04	Economics (Transfer)	1402.00	Legal Assisting (Paralegal)	2107.50	Teacher's Assistant	9908.00	Education (Liberal Studies Transfer)	9949.01	Liberal Arts (Transfer)	2107.51	Teacher's Assistant - Bilingual/Bicultural	0901.00	Engineering/Transfer	0509.50	Marketing	0809.00	Teacher's Assistant - Exceptional Children	0924.00	Engineering			0003.00	Undecided
0502.00	Accounting	0924.01	Engineering Assistant	1305.00	Marriage & Family Life Studies																																																																																																																																							
2104.40	Addiction Studies	0953.00	Engineering CADD & CAM (Manufacturing)	1701.00	Mathematics																																																																																																																																							
2105.00	Administration of Justice	1501.00	English	0701.02	Microcomputer Applications Management																																																																																																																																							
9922.02	Anthropology (Transfer)	1305.14	Family Child Care Provider	0701.03	Microcomputer Programming																																																																																																																																							
1002.00	Art	1303.10	Fashion Design	1099.00	Multimedia																																																																																																																																							
1306.10	Bilingual Food Service Technology	0504.00	Finance	9910.04	Music (Transfer)																																																																																																																																							
1305.15	Bilingual/Bicultural Pre School	1307.10	Food Management Production Services & Related Techniques	0514.01	Office Assistant																																																																																																																																							
9904.00	Biological Sciences (Transfer)	1306.00	Foods & Nutrition	1002.10	Painting & Drawing																																																																																																																																							
0501.00	Business Administration	9922.06	Geography (Transfer)	1509.00	Philosophy																																																																																																																																							
0506.00	Business Management	1305.30	Gerontology	1011.00	Photography																																																																																																																																							
1305.13	Child Care - School-Age	1260.00	Health Sciences	1901.00	Physical Science																																																																																																																																							
1305.10	Child Development	9922.05	History (Transfer)	9922.07	Political Science (Transfer)																																																																																																																																							
1305.11	Child Development - Infant/Toddler	4903.00	Humanities	2105.20	Probation Officer Candidate																																																																																																																																							
1305.12	Child Development - Pre-School	4901.00	Interdisciplinary Studies	1303.11	Professional Custom Clothier																																																																																																																																							
0701.00	Computer Science	1302.00	Interior Design	2001.00	Psychology																																																																																																																																							
0701.01	Computer Science - Business Emphasis	1009.10	Jewelry	2105.30	Security Systems Specialist																																																																																																																																							
0514.00	Computer & Office Applications	9914.00	Law (Transfer)	0506.01	Small Business Management																																																																																																																																							
1304.00	Consumer Education & Management	2105.50	Law Enforcement Academy	1105.00	Spanish																																																																																																																																							
1306.03	Culinary Arts/Food Services Management	2105.51	Law Enforcement Officer Candidate	9928.08	Sociology (Transfer)																																																																																																																																							
9922.04	Economics (Transfer)	1402.00	Legal Assisting (Paralegal)	2107.50	Teacher's Assistant																																																																																																																																							
9908.00	Education (Liberal Studies Transfer)	9949.01	Liberal Arts (Transfer)	2107.51	Teacher's Assistant - Bilingual/Bicultural																																																																																																																																							
0901.00	Engineering/Transfer	0509.50	Marketing	0809.00	Teacher's Assistant - Exceptional Children																																																																																																																																							
0924.00	Engineering			0003.00	Undecided																																																																																																																																							
7.	Hours worked:	Enter the number of paid hours per week you will be working this semester followed by the pound # sign. If you are working 4 hours each week press 0 4 ; if you are working 40 hours each week, press 4 0 . The # sign is located on the lower right hand key of your telephone pad. <div style="display: flex; align-items: center; gap: 10px;"> <input style="width: 20px; height: 20px; border: 1px solid black;" type="text"/> <input style="width: 20px; height: 20px; border: 1px solid black;" type="text"/> </div>																																																																																																																																										



STUDENT ENROLLMENT SCHEDULE WORKSHEET							
Schedule				Alternate			
Sec. No.	Course Name	Time/Days	Units	Sec. No.	Course Name	Time/Days	Units

STEP	ITEM	DIRECTIONS
------	------	------------

8. Add classes: Press **1** to add classes.

If a class you select is full and you choose to be placed on standby, you will not be enrolled in the class and you will not be charged for the class. Your standby status will be printed on your Registration/Fee receipt. The class instructor will receive a printout of the standby list prior to the first class meeting. Names are placed on that list in the order of registration. Attend the first class meeting. Instructors will issue Add Permits to students on the standby list as space in the class permits.

Before adding classes, fill out the Student Enrollment Schedule Worksheet (above) with your first choice and second choice of classes. This will help you through the enrollment procedure. Follow the directions for enrolling in classes. Choose your classes from the Schedule of Classes and enter the correct 4-digit section number. Listen carefully to the messages after each selection. If you enroll for any of the English or mathematics courses that require prerequisites, your enrollment will be blocked if you have not completed the prerequisites.

If you have questions concerning prerequisites call 818.364.7868.

9. Press **#** when you are finished adding classes.

10. Press **3** to review your program.

11. Press **9** to review fees. Do not hang up.



DETERMINING YOUR RESIDENCY STATUS

For enrollment fee purposes you are considered a RESIDENT of the state of California if you are:

1. a citizen of the United States **OR** have permanent resident status, are a holder of an asylum or refugee visa, **AND**
2. have lived in the state of California for at least one year and one day.

For enrollment fee purposes you are considered a NON-RESIDENT of the state of California if you are:

1. a citizen of the United States **OR** have permanent resident status, are a holder of an asylum or refugee visa, **AND**
2. have NOT lived in the state of California for at least one year and one day.

For enrollment fee purposes you are considered an international student if you hold an F-1 Visa or other non-resident visa.

Student Telephone Enrollment Program (STEP)

Auditing a course...enables you to attend class but not receive a grade or credit.

The enrollment fee for auditing a class is \$15 per unit.

Be sure to see a counselor because there are certain restrictions on auditing.

12.

FEE CARD

Name _____

Student ID No:

-

Enrollment Fee: \$20 per unit per semester*
(all students pay this fee)

units x \$20* =

Non-resident Tuition^{†*} (see definition on page 49)

units x \$173* =

International student tuition* (see definition on page 49)

units x \$183* =

Additional \$25 Report Fee due once per semester. SEVIS fee \$25.
Int'l Student Medical Insurance Fee \$420 (as per Board Rule 2309.30) (Subject to change)

Health Fee (Subject to change by the California legislature,
see page 65) \$11.00 per semester =

Student Representation Fee:

\$1.00 per semester =

Optional Fees:

Associated Student Organization Membership**

\$7.00 per semester =

Parking Fee

\$20 per semester =

TOTAL (Pay this amount) =

Attention Board of Governors Fee Waiver Students:

Beginning Fall 2006, all students will be charged the health fee (\$11 for Fall and Spring and \$8 for Summer and Winter). This fee will no longer be waived for students who are eligible for a waiver. Please feel free to contact the Financial Aid Office at 818.364.7648.

Students are required to pay for classes enrolled in beyond the refund deadline.

* ALL FEES ARE SUBJECT TO CHANGE BY THE CALIFORNIA LEGISLATURE.

** The Associated Student Organization represents students and supports college programs including extended library hours, tutoring, and college activities such as cultural events and commencement.

A parking permit is required to park in campus, including Saturdays. All parking is on a space available basis.

[†] **Non-resident tuition is due upon registration. Students who have not paid all non-resident tuition will be dropped from all classes on the Friday of the fourth week of the semester.**

California resident students admitted as "Special Part Time Students Grades K-12" and enrolling in 11 or fewer units are exempt from enrollment fees charged for all terms (including summer) pursuant to Education Code section 76300.

STEP ITEM

DIRECTIONS

13. **Payment:** Press **1** if you **WILL** pay by **credit card**. Pay your fees by credit card over the phone and avoid lines at the Business Office. If you choose to pay now by credit card, your semester Registration/Fee Receipt, ID verification sticker, and parking permit (if purchased) will be mailed to you.

14. **Credit Card Payment:** If you are paying by credit card, enter the card type and number.

American Express VISA Discover Mastercard

Card No:

Expiration Date:

15. **Other payment:**

Press **2** if you **WILL NOT** pay by **credit card**.

If you are not paying by credit card, you may pay in person at the Business Office or by mail to:

LOS ANGELES MISSION COLLEGE BUSINESS OFFICE
13356 ELDRIDGE AVENUE • SYLMAR, CA 91342

Send **FEE CARD** (#12) with a check or money order. Do not send cash. Print your Student ID number and semester on the face of your check. Your semester fee receipt, student ID validation, and parking permit (if purchased) will be mailed to you when payment is complete.



Student Telephone Enrollment Program (STEP)

STEP	ITEM	DIRECTIONS
16.	Program Changes:	You may change your program by telephone or through the STEP and web system anytime after you enroll through one day prior to the start of classes. You may also change your program in-person in the Admissions & Records Office.
17.	Dropping Classes:	It is your responsibility to drop any classes you stop attending. Do not rely on the instructor to exclude you. You will be liable for all enrollment fees, health fees, and non-resident tuition for any class not dropped by the <u>third day of the session</u> . You can use the STEP and web system at https://eweb2.laccd.edu to drop classes through the 4th week.
18.	ATTENTION! It is the student's responsibility to meet the prerequisites for all courses. Students who fail to do so may be dropped from the class.	

Dropping a Course & Enrollment Fee Refund

If you want to drop a course in which you have enrolled you must complete an official drop card available in the Admissions & Records Office. **It is your responsibility to do this. FEES ARE DUE AT TIME OF ENROLLMENT.** (You may also drop a class by telephone – using the STEP system and through the web system at <https://eweb2.laccd.edu>)

The date you drop a course determines whether you will receive a refund of your enrollment fee. Normally, the last day to request a refund of your enrollment fee for full-term classes is the Friday of the second week of the semester. **Exceptions are PACE classes and other short-term classes.** Please check the calendar for the official date(s).

TO OBTAIN A REFUND:

- Drop the course by the deadline at the Admissions & Records Office, (may also be done by through the STEP system)
- **Request refund at Business Office (refunds are not automatically issued).**
- If you paid your fees by **CASH or CHECK**, a refund check will be issued.
- If you paid your fees by **CREDIT CARD**, the refund will be credited to your credit card.

DISTRICTWIDE REGISTRATION

REGISTER AT MORE THAN ONE COLLEGE!

Students registering for classes through the college's web-based registration system will also have the opportunity to register for classes at any of the other colleges in the Los Angeles Community College District – East L.A. College, L.A. City College, L.A. Harbor College, L.A. Mission College, Pierce College, L.A. Trade Technical College, L.A. Southwest College, L.A. Valley College, and West Los Angeles College. Students can also register for Instructional Television (ITV) classes as well.

Search for Classes on the Web!

Using the college's web registration system, students can search for available classes at any college in the Los Angeles Community College District. They can even search for a particular course by time and days of the week!

12,000 Classes to Choose From!

The opportunity to enroll at multiple colleges gives students access to over 12,000 classes throughout the nine colleges in the Los Angeles Community College District.

DISTRICTWIDE PARKING

YOUR LAMC PARKING PERMIT IS GOOD AT ALL 9 CAMPUSES!



Do you need assistance paying your enrollment fees?

The Board of Governors Fee Waiver Program (commonly referred to as BOGG) is a California state program that waives enrollment fees. This waiver does not have to be repaid.

Eligibility: Students must be residents of California and enrolled at Los Angeles Mission College in at least one (1) unit.

There are three ways to qualify for the Fee Waiver:

Method A: You are a recipient of benefits under the TANF/CalWorks Program (formerly AFDC), SSI (Supplemental Security Income), General Assistance (also known as General Relief). Or you have certification from the California Department of Veterans Affairs or the National Guard Adjutant General that you are eligible for a dependent's fee waiver. Or you are a recipient of the Congressional Medal of Honor or as a child of a recipient, or dependent of a victim of the September 11, 2001 terrorist attack. Or a dependent of a deceased law enforcement/fire suppression personnel killed in the line of duty.

Method B: You meet the income standards as indicated below:

BOARD OF GOVERNORS FEE WAIVER PROGRAM (BOGFW-B) 2008-2009 INCOME STANDARDS

Number in Household (Including Yourself)	Total 2007 Family Income (Adjusted Gross Income and/or Untaxed Income)
1	\$ 15,315 or less
2	\$ 20,535 or less
3	\$ 25,755 or less
4	\$ 30,975 or less
5	\$ 36,195 or less
6	\$ 41,415 or less
7	\$ 46,635 or less
8	\$ 51,855 or less
Each additional family member	Add \$ 5,220

Note: The income standards for the Fee Waiver Program may change every year. Check with the Financial Aid Office for current income standard information.

These standards are based upon the federal poverty guidelines as published each year by the US Department of Health and Human Services. Under Title 5 of the California Code of Regulations, the income standards for the BOGFW program equal 150% of the federal poverty guidelines for the base year. These standards are for the 2008-09 academic year and are to be used to determine BOGFW-B eligibility EFFECTIVE July 1, 2008.

Method C: If you do not qualify based on Method A or Method B, you may be eligible for Method C by completing the Free Application for Federal Student Aid (FAFSA). With this method, you may be eligible by demonstrating at least \$1 of financial need. To qualify under this criteria, you must complete the FAFSA at www.fafsa.ed.gov. Our Federal School Code is 012550.

How to apply: To qualify for Method A and Method B, you must complete the Board of Governors Fee Waiver Application (commonly known as BOGG).

See next page. You may pick up the BOGG application in the Financial Aid & Scholarships Office or you may download it on the web at www.lamission.edu/financialaid/FeeWaiver.aspx

Health Fees are no longer waived for all Fee Waiver eligible students.

Note: Audited classes are not covered by the Board of Governors Fee Waiver Program. Students are solely responsible for payment of enrollment fees for audited classes. No exception to this policy can be made.

Do you know that you may request for a refund of your enrollment fees? If you have already paid your enrollment fees for Summer 2008, Fall 2008, Winter 2009 and/or Spring 2009, you may be eligible for a refund. Just complete the Board of Governor's Fee Waiver Application and let the Financial Aid Office tell you if you qualify.

Financial Aid & Scholarships

(818) 364-7648

Email: lamcfinaid@lamission.edu

Financial aid is made available by federal, state and private sources in the form of grants, scholarships, loans, and employment. Most financial aid resources are intended to supplement, not replace, the financial resources of the family to help pay for the cost of college education.

The Financial Aid Office offers many services to our students including financial aid awareness and FAFSA hands on workshops. Financial Aid counseling is available by appointment with the Financial Aid Director. Our Financial Aid Staff will answer your questions in person and over the phone with FERPA regulations for student privacy. We are here to help you fund your cost of education. Stop by the Financial Aid Office or visit our Financial Aid website at www.lamission.edu/financialaid. Remember that you are in charge of your education; we are here to help you finance it.

How To Apply for Financial Aid:

Applying for financial aid is in two easy steps:

Step 1: Apply for a Personal Identification Number (PIN) at www.pin.ed.gov. If you already have a PIN assigned to you by the United States Department of Education, go to Step 2.

Step 2: Apply for financial aid at www.fafsa.ed.gov. Our Federal School Code is 012550.

Students are encouraged to apply for financial aid on-line due to the following advantages:

- Processing time is faster than paper
- Sophisticated on-line edits to minimize errors

When Do I Apply?

We encourage our students to apply as early as January 1, 2009 and apply before March 2, 2009 for the 2009-2010 academic year.

Our priority deadline for to submit all required documents is May 1, 2008. Students who have missed the priority date may still apply as funds may be available. If in doubt, please visit our Financial Aid Office. Staff members are available during regular office hours to answer your questions and assist you in completing any of the forms.

If you will be continuing your education for the Fall 2009, you must reapply for financial aid starting Jan 1, 2009 and you must submit your Free Application for Federal Student Aid (FAFSA) before March 2, 2009 to apply for the Cal Grant Program.

Office Hours:

Monday through Thursday 8:00 am – 2:00 pm and 5:00 pm – 7:00 pm
Friday 8:00 am – 1:00 pm

Note: Financial Aid does not pay for audited classes.

California Community Colleges 2008-2009 Board Of Governors Fee Waiver Application

This is an application to have your **ENROLLMENT FEES WAIVED**. This **FEE WAIVER** is for California residents only. If you need money to help with books, supplies, food, rent, transportation and other costs, please complete a **FREE APPLICATION FOR FEDERAL STUDENT AID (FAFSA)** immediately. Contact the Financial Aid Office for more information. **The FAFSA is available at www.fafsa.ed.gov or at the Financial Aid Office.**

Note: Students who are exempt from paying nonresident tuition under **Education Code Section 68130.5 (AB 540)** are NOT California residents. If you are NOT a California resident, you are not eligible for a fee waiver. Do not complete this application. You may apply for financial aid by completing the FAFSA.

Name: _____ Student ID # _____
Last First Middle Initial

Email (if available): _____ Telephone Number: (____) _____

Home Address: _____ Date of Birth: ____/____/____
Street City Zip Code

Has the Admissions or Registrar's Office determined that you are a California resident? Yes No

IMPLEMENTATION OF THE CALIFORNIA DOMESTIC PARTNER RIGHTS AND RESPONSIBILITIES ACT

The California Domestic Partner Rights and Responsibilities Act extends new rights, benefits, responsibilities and obligations to individuals in domestic partnerships registered with the California Secretary of State under Section 297 of the Family Code. If **you** are in a Registered Domestic Partnership (RDP), you will be treated as an Independent married student to determine eligibility for this Enrollment Fee Waiver and will need to provide income and household information for your domestic partner. If you are a dependent student and your parent is in a Registered Domestic Partnership, you will be treated the same as a student with married parents and income and household information will be required for the parent's domestic partner.

Note: These provisions apply to state student financial aid ONLY, and not to federal student financial aid.

Are you or your parent in a Registered Domestic Partnership with the California Secretary of State under Section 297 of the Family Code? (Answer "Yes" if you or your parent are separated from a Registered Domestic Partner but have **NOT FILED** a Notice of Termination of Domestic Partnership with the California Secretary of State's Office.) Yes No

If you answered "Yes" to the question above treat the Registered Domestic Partner as a spouse. You are required to include your domestic partner's income and household information or your parent's domestic partner's income and household information in Questions 3, 6, 7, 8, 9, 10, 11, 12.

Student Marital Status: Single Married Divorced Separated Widowed Registered Domestic Partnership

DEPENDENCY STATUS

1. Were you born before January 1, 1985? Yes No
 2. As of today, are you married or in a Registered Domestic Partnership (RDP)? (Answer "Yes" if you are separated but not divorced or have not filed a termination notice to dissolve partnership.) Yes No
 3. Do you have children who receive more than half of their support from you, or other dependents who live with you (other than your children and spouse/RDP) who receive more than half of their support from you, now and through June 30, 2009? Yes No
 4. Are (a) both your parents deceased, or (b) are you (or were you until age 18) a ward/dependent of the court? Yes No
 5. Are you a veteran of the U.S. Armed Forces or currently serving on active duty for purposes other than training? Yes No
- If you answered "Yes" to any of the questions 1 - 5, you are considered an **INDEPENDENT** student for enrollment fee waiver purposes and must provide income and household information about yourself (and your spouse or RDP if applicable). Skip to Question #8.
 - If you answered "No" to all questions 1 - 5, complete the following questions:
 6. If your parent(s) or his/her RDP filed or will file a 2007 U.S. Income Tax Return, were you, or will you be claimed on their tax return as an exemption by either or both of your parents? Will Not File Yes No
 7. Do you live with one or both of your parent(s) and/or his/her RDP? Yes No
 - If you answered "No" to questions 1 - 5 and "Yes" to either question 6 or 7, you must provide income and household information about your **PARENT(S)/RDP**. Please answer questions for a **DEPENDENT** student in the sections that follow.
 - If you answered "No" or "Parent(s) will not file" to question 6, and "No" to question 7, you are a **dependent student for all student aid except this enrollment fee waiver**. You may answer questions as an **INDEPENDENT** student on the rest of this application, but please try to get your **PARENT** information and file a FAFSA so you may be considered for other student aid. You cannot get other student aid without your parent(s) information.

METHOD A ENROLLMENT FEE WAIVER

8. Are you (the student ONLY) currently receiving monthly cash assistance for yourself or any dependents from:
TANF/CalWORKs? Yes No
SSI/SSP (Supplemental Security Income/State Supplemental Program)? Yes No
General Assistance? Yes No
 9. If you are a dependent student, are your parent(s)/RDP receiving monthly cash assistance from TANF/CalWORKs or SSI/SSP as a primary source of income? Yes No
- If you answered "Yes" to question 8 or 9 you are eligible for an **ENROLLMENT FEE WAIVER**. Sign the Certification at the end of this form. You are required to show current proof of benefits. Complete a FAFSA to be eligible for other financial aid opportunities.

METHOD B ENROLLMENT FEE WAIVER

10. **DEPENDENT STUDENT:** How many persons are in your parent(s)/RDP household? (Include yourself, your parent(s)/RDP, and anyone who lives with your parent(s)/RDP and receives more than 50% of their support from your parents/RDP, now and through June 30, 2009.) _____
11. **INDEPENDENT STUDENT:** How many persons are in your household? (Include yourself, your spouse/RDP, and anyone who lives with you and receives more than 50% of their support from you, now and through June 30, 2009.) _____
12. **2007 Income Information**

	DEPENDENT STUDENT: PARENT(S)/ RDP INCOME	INDEPENDENT STUDENT: STUDENT (& SPOUSE'S/ RDP) INCOME
a. Adjusted Gross Income (If 2007 U.S. Income Tax Return was filed, enter the amount from Form 1040, line 37; 1040A, line 21; 1040EZ, line 4).	\$ _____	\$ _____
b. All other income (Include ALL money received in 2007 that is not included in line (a) above (such as TANF benefits, disability, Social Security, child support).	\$ _____	\$ _____
TOTAL Income for 2007 (Sum of a + b)	\$ _____	\$ _____

The Financial Aid Office will review your income and let you know if you qualify for an **ENROLLMENT FEE WAIVER** under Method B. If you do not qualify using this simple method, you should file a **FAFSA**.

SPECIAL CLASSIFICATIONS ENROLLMENT FEE WAIVERS

13. Do you have certification from the CA Department of Veterans Affairs that you are eligible for a dependent's fee waiver?
Submit certification. Yes No
14. Do you have certification from the National Guard Adjutant General that you are eligible for a dependent's fee waiver?
Submit certification. Yes No
15. Are you eligible as a recipient of the Congressional Medal of Honor or as a child of a recipient?
Submit documentation from the Department of Veterans Affairs. Yes No
16. Are you eligible as a dependent of a victim of the September 11, 2001, terrorist attack?
Submit documentation from the CA Victim Compensation and Government Claims Board. Yes No
17. Are you eligible as a dependent of a deceased law enforcement/fire suppression personnel killed in the line of duty?
Submit documentation from the public agency employer of record. Yes No

• If you answered "Yes" to any of the questions from 13-17, you are eligible for an **ENROLLMENT FEE WAIVER** and perhaps other fee waivers or adjustments. Sign the Certification below. Contact the Financial Aid Office if you have questions.

CERTIFICATION FOR ALL APPLICANTS: READ THIS STATEMENT AND SIGN BELOW

I hereby swear or affirm, under penalty of perjury, that all information on this form is true and complete to the best of my knowledge. If asked by an authorized official, I agree to provide proof of this information, which may include a copy of my and my spouse/registered domestic partner and/or my parent's/registered domestic partner's 2007 U.S. Income Tax Return(s). I also realize that any false statement or failure to give proof when asked may be cause for the denial, reduction, withdrawal, and/or repayment of my waiver. I authorize release of information regarding this application between the college, the college district, and the Chancellor's Office of the California Community Colleges.

Applicant's Signature _____ Date _____ Parent Signature (Dependent Students Only) _____ Date _____

California Information Privacy Act

State and federal laws protect an individual's right to privacy regarding information pertaining to oneself. The California Information Practices Act of 1977 requires the following information be provided to financial aid applicants who are asked to supply information about themselves. The principal purpose for requesting information on this form is to determine your eligibility for financial aid. The Chancellor's Office policy and the policy of the community college to which you are applying for aid authorize maintenance of this information. Failure to provide such information will delay and may even prevent your receipt of financial assistance. This form's information may be transmitted to other state agencies and the federal government if required by law. Individuals have the right of access to records established from information furnished on this form as it pertains to them.

The officials responsible for maintaining the information contained on this form are the financial aid administrators at the institutions to which you are applying for financial aid. The SSN may be used to verify your identity under record keeping systems established prior to January 1, 1975. If your college requires you to provide an SSN and you have questions, you should ask the financial aid officer at your college for further information. The Chancellor's Office and the California community colleges, in compliance with federal and state laws, do not discriminate on the basis of race, religion, color, national origin, gender, age, disability, medical condition, sexual orientation, domestic partnership or any other legally protected basis. Inquiries regarding these policies may be directed to the financial aid office of the college to which you are applying.

FOR OFFICE USE ONLY

<input type="checkbox"/> BOGFW-A <input type="checkbox"/> TANF/CalWORKs <input type="checkbox"/> GA <input type="checkbox"/> SSI/SSP	<input type="checkbox"/> BOGFW-B _____ <input type="checkbox"/> BOGFW-C	<input type="checkbox"/> Special Classification <input type="checkbox"/> Veteran <input type="checkbox"/> Medal of Honor <input type="checkbox"/> Dep. of deceased law enforcement/fire personnel	<input type="checkbox"/> National Guard Dependent <input type="checkbox"/> 9/11 Dependent	RDP <input type="checkbox"/> Student <input type="checkbox"/> Parent	<input type="checkbox"/> Student is not eligible
---	---	--	--	--	--

Comments: _____

Certified by: _____ Date: _____

California Nonresident Tuition Exemption Request

Complete and sign the form to request an exemption from Non-resident Tuition. You must submit any documentation required by the College or University (for example, proof of high school attendance in California). Contact the California Community College, University of California or California State University campus where you intend to enroll (or are enrolled) for instructions on documentation, additional procedures and applicable deadlines.

ELIGIBILITY:

I, the undersigned, am applying for a California Non-Resident Tuition Exemption for eligible California high school graduates

at (specify college or university) _____ and I declare the following:

Check YES or NO boxes:

YES NO I have graduated from a California high school or have attained the equivalent thereof, such as a High School Equivalency Certificate, issued by the California State GED Office or a Certificate of Proficiency, resulting from the California High School Proficiency Examination.

YES NO I have attended high school in California for three or more years.

Provide information on all school(s) you attended in grades 9-12:

SCHOOL	CITY	STATE	DATES	
			FROM - Month/Year	TO - Month/Year

Documentation of high school attendance and graduation (or its equivalent) is required by the University of California, the California State University and some California Community Colleges. Follow campus directions.

Check the box that applies to you (check only one box):

I am a non-immigrant alien as defined by federal law (including, but not limited to, a foreign student [F visa] or exchange visitor [J visa]).

I am NOT a non-immigrant alien (including, but not limited to, a U.S. citizen, permanent resident, or an alien without lawful immigration status).

AFFIDAVIT:

I, the undersigned, declare under penalty of perjury under the laws of the State of California that information I have provided on this form is true and accurate. I understand that this information will be used to determine my eligibility for the non-resident tuition exemption for eligible California high school graduates. I hereby declare that, if I am an alien without lawful immigration status, I have filed an application to legalize my immigration status or will file an application as soon as I am eligible to do so. I further understand that if any of the above information is untrue, I will be liable for payment of all non-resident charges from which I was exempted and may be subject to disciplinary action by the College or University.

Print Full Name (as it appears on your campus student records)	Campus/Student Identification Number
Print Full Mailing Address (number, street, city, state, zip code)	Email address (optional)
	Phone number (optional)
Signature	Date

Beginning with the Winter 2008 term, nonresident students who enroll in six (6) units or less shall be exempt from the nonresident tuition fee. Students enrolling in more than six (6) units will be charged the nonresident tuition for all units taken.

Beginning with the Winter 2009 session, nonresident students who were admitted as "Special Part Time Students Grades K-12" and enroll in more than four (4) units will be subject to the nonresident tuition fee for all units taken.

ESL Program at Mission College

Programa de Ingles Como Segundo Idioma

Levels and Classes

The ESL program at Mission College is very comprehensive. It has six levels, twelve units each. It is the philosophy of the department not to teach language skills in isolation, consequently some classes are combined. Students receive maximum benefit from taking all classes of each level concurrently.

Level 1: ESL 1 integrated (combined skills) -12 units

Level 2: ESL 2 integrated (combined skills) -12 units

Levels 3,4,5,6 have two segments:

1. A - Writing/ Grammar - 6 units
2. B - Reading/ Vocabulary - 3 units
- C - Listening/ Speaking - 3 units

Assessment - Which Level Should I Take?

Students must go through the assessment process which will show what level they should enroll in. All colleges use different systems, so students cannot rely on class levels from another college or adult school to choose the correct class. It will probably be different at Mission College.

After attending classes, students who believe they are in the wrong level should confer with their instructor. That is the person who can best judge the appropriateness of the level.

For information call: **818.364.7735**

El programa de inglés como segundo idioma (ESL) en Los Angeles Mission College se compone de seis niveles, cada nivel es de doce unidades. La filosofía del programa es la de enseñar las destrezas del idioma combinadas de acuerdo al nivel, para que los estudiantes reciban el máximo beneficio.

Nivel 1: ESL 1 integrado (habilidades combinadas) - 12 unidades

Nivel 2: ESL 2 integrado (habilidades combinadas) - 12 unidades

Niveles 3,4,5,6 se componen de dos segmentos:

1. A - Escritura/ Gramática - 6 unidades
2. B - Lectura/ Vocabulario - 3 unidades
- C - Destrezas auditivas/ Conversación - 3 unidades

Días de clases: lunes, martes, miércoles y jueves

Horario: mañanas de 9:00 a 12:00

noches de 7:00-10:10

Para información llamar al teléfono:

818.364.7735

Ayuda financiera a quienes califiquen

PIERCE COLLEGE

Learn the skills you need for exciting careers in

Auto Tech



Landscape Design



REGISTER NOW

Visit our web site or stop by the campus at Victory & Winnetka in nearby Woodland Hills.

www.piercecollege.edu

Vet Tech



Mission to Success -

The Mission to Success Matriculation program helps students reach their goals at Los Angeles Mission College.

Steps to Success:

Step 1: Assessment

The English as a Second Language (ESL), English and Mathematics assessment process helps to place students in classes where they are most likely to succeed. Complete the college application form and assess for ESL or English and Mathematics.

Step 2: Orientation

Important information about the college, educational programs, requirements and services is presented during orientation. When students attend orientation, they will receive their assessment results.

Step 3: Counseling

Meet with a counselor and clarify one's educational goals and the courses one plans to take at Mission College.

Step 4: Follow-Up

Meet with a counselor once a semester to review progress towards an educational goal and necessary requirements.

All new and returning students should complete steps 1, 2, and 3 before registering for classes at Mission College.

Matriculation Exemptions

At the time of application, all students are classified as Exempt or Non-Exempt from various matriculation components. Exempt students are those who: 1) have already earned an Associate Degree or higher, or 2) plan to enroll in a personal interest P.E. class. Some students may be exempt from only one or two of the individual components listed above. Exempt students may participate in all matriculation programs. All other students are coded as non-exempt. Non-exempt students are expected to complete orientation, assessment and counseling components during their first semester at Mission College.

Student Responsibilities

Matriculation is a program that creates an agreement between the college and the student. This agreement helps students meet their educational goals. Students are required to:

1. express at least a broad educational intent upon admission,
2. declare a specific educational goal after they have completed 15 units of degree applicable classes,
3. attend all classes and complete all assignments,
4. complete courses and make progress towards an educational goal, and
5. work with a counselor to develop an educational plan.

Mision Hacia el Exito - La Misi3n del Programa de Matriculaci3n

Hacia el Exito ayuda a los estudiantes a alcanzar sus metas aqu3 en Los Angeles Mission College.

67

Pasos Hacia el Exito:

1. Evaluaci3n

El examen para evaluar el nivel de ingl3s y de las matem3ticas ayuda para ubicar a los estudiantes en las clases donde se pueda esperar mejor desarrollo. Haga y entregue un formulario a la Oficina de Admisiones y fije su cita para tomar el examen de evaluaci3n de ingl3s y de matem3ticas.

2. Orientaci3n

La orientaci3n presenta informaci3n importante acerca del colegio, programas de estudio, requisitos y servicios estudiantiles. Durante la orientaci3n se le informar3 de los resultados de su evaluaci3n.

3. Asesoramiento

Re3nase con un consejero para aclarar sus metas y su plan educativo, al igual como los cursos que espera seguir mientras asiste a Los Angeles Mission College.

4. En Continuaci3n

Re3nase con un consejero cada semestre para reevaluar su progreso hacia sus metas educacionales y los requisitos necesarios. Los nuevos estudiantes as3 como los estudiantes que continuan despu3s de haberse ausentado deben cumplir con los pasos 1, 2, y 3 antes de matricularse para tomar clases aqu3 en Los Angeles Mission College.

Exenci3n de Matriculaciones

Los estudiantes que ya hayan recibido el Grado Universitario de Asociado o grados superiores, o quienes piensan tomar clases de inter3s personal quedan exentos de los cuatro pasos anotados arriba, aunque s3 se les aconseja que pueden participar en ellos. A todos los dem3s estudiantes se les requiere que cumplan con los pasos 1, 2, y 3 (evaluaci3n, orientaci3n, asesoramiento) durante su primer semestre.

La Responsabilidad del Estudiante

El programa de Matriculaci3n provee un entendimiento entre el colegio y el estudiante. Este entendimiento le ayuda al estudiante a realizar sus metas educativas.

Al estudiante se le requiere que:

1. declare, en general, las razones por las que se quiere inscribir,
2. fije su meta educativa espec3fica despu3s de haber cumplido con 15 unidades de grado universitario,
3. asista a clase todos los d3as y cumpla con todas las tareas asignadas,
4. termine los cursos y progrese hacia la meta educativa propuesta,
5. solicite la ayuda de los servicios de asesoramiento para finalizar el desarrollo de un plan educativo.

Student _____

Student ID # _____



Los Angeles Mission College

IGETC ADVISING FORM --CONSULT WITH COUNSELOR

Intersegmental General Education Transfer Curriculum

For transfer to the CSU / UC Systems and AA degree (2008-2009)

THIS FORM SUBJECT TO CHANGE EACH YEAR

	UNITS COMP	UNITS InPROG	UNITS NEED
I. ENGLISH COMPOSITION 2-3 COURSES/ 6-9 UNITS CSU transfer – complete all 3 groups. UC transfer – complete groups A and B only. A. English Composition: English 101 B. Critical Thinking/ English Composition: English 102, Philos 5 C. Oral Communication (CSU only): Speech 101, 102 Other College _____ Advanced Placement _____			
II. MATHEMATICAL CONCEPTS AND QUANTITATIVE REASONING 1 COURSE/ 3 UNITS Math 227, 238, 245, 260, 265, 266, 267, 270, 275 Other College _____ Advanced Placement _____			
III. ARTS AND HUMANITIES 3 COURSES/ 9 UNITS Choose 1 course from A, 1 course from B, and a third course from A or B A. Art: Art 101, 102, 103, 109, 201, 300, 501, 502, Cinema 3, Music 111 B. Humanities: Anthro 104, Chicano 37, English 208, French 3,4, Human 1, 2, 3, 30, 31, 54, Italian 3, Ling 1, Philos 1, 20, 21, 33, Spanish 3, 4, 5, 6, 10 Other College _____ Advanced Placement _____			
IV. SOCIAL AND BEHAVIORAL SCIENCES 3 COURSES/ 9 UNITS Choose 3 courses from at least two different disciplines Anthro 102, 104, 121, Afro Am 2, 4*, Chicano 2, 7*, 8#, 47, Child Dev 1, Econ 1, 2, 10, Geog 2, 7, 14, Hist 1,2, 11*, 12#, 43*, 44#, 86, Ling 1, Pol Sci 1, 2, 5, 7, 8, 9, Psy 1, 2, 11, 12, 14, 41, 52, Soc 1, 2, 11, 28 * History 11, 43, Afro Am 4 and Chicano 7 combined: max credit, one course # History 12, 44 and Chicano 8 combined: max credit, one course Other College _____ Advanced Placement _____			
V. PHYSICAL AND BIOLOGICAL SCIENCES 2 COURSES/ 7 UNITS Choose 2 courses, 1 course from A, 1 course from B At least 1 course must include a lab A. Physical Science: Astron 1, 5, Chem 51, 52, 65, 101, 102, Geog 1, 15, Geology 1, Ocean 1, Phys Sc 1, 14, Physics 6, 7 B. Biological Sciences: Anatomy 1, Anthro 101, Bio 3, 6, 7, 40, Env Sci 2, Micro 1, 20, Physiol 1 Other College _____ Advanced Placement _____			
FOREIGN LANGUAGE PROFICIENCY (UC ONLY) 1 COURSE/ 5 UNITS Proficiency in any foreign language can be met by passing 2 years of a foreign language in high school with a grade of C or better, 2 years attendance at a foreign junior high or high school, or proving competency by an acceptable exam, or choosing one of the following courses: Chinese 2*, French 2, Italian 2, Japan 2, Spanish 2 If proficiency was met in high school, transcript must be provided. (no units granted for HS coursework). Other College _____ Advanced Placement _____			
CSU GRADUATION REQUIREMENT (NOT part of IGETC American Institutions) 2 COURSES/ 6 UNITS CSU transfer ONLY – Choose 1 course from A, 1 course from B A. Chicano 8, Econ 10, History 11, 12, 44 B. Pol Sci 1 Other College _____ Advanced Placement _____			
Major Prep Courses:			
Electives:			
TOTAL			

- () Certificate of Achievement Requested
- [] UC [] CSU
- () Liberal Arts AA Degree Requested
- Emphasis: _____

Counselor's Signature

Date



IGETC ADVISING FORM

What is the Intersegmental General Education Transfer Curriculum?

The Intersegmental General Education Transfer Curriculum (IGETC) is a general education program that community college prospective transfer students may complete to satisfy the lower-division general education requirements for either the UC (University of California) or CSU (California State University) system without the need to take additional lower-division general education courses after transfer.

All IGETC coursework must be completed with a "C" or better. Courses may only be used once to satisfy one IGETC subject area (even if listed under multiples areas), however, courses may be used to satisfy IGETC general education areas AND major preparation requirements. Major preparation requirements can be accessed on www.assist.org, the official source for California articulation and student transfer information.

The IGETC is *NOT* an admission requirement to the UC or CSU system. There is no connection between completion of the IGETC and eligibility for admission to the UC or CSU system, or admission to a specific campus or program. Existing segmental and campus-specific admission requirements for transfer students remain unchanged. Requirements for lower-division courses for admission to particular majors also remain unchanged. A recommended total of 60 units must be completed before transfer, for priority admission status.

It is *NOT* advisable for *all* students to follow the IGETC. Some students may be better served by taking courses that fulfill the CSU General Education Breadth requirements or the general education pattern of the UC campus or college to which they plan to transfer. Students pursuing majors that require extensive lower division major preparation, (such as Engineering on all campuses or Business at UC, Berkeley) may not find the IGETC option to be advantageous. The Eleanor Roosevelt College and Revelle College of UC San Diego do not accept IGETC. Additional lower-division general education requirements may be needed prior to transfer. The IGETC will be most useful for students who want to keep their options open before making a final decision about transferring to a particular UC or CSU campus.

If you are approaching readiness for transfer and, for good cause, are unable to complete one or two IGETC courses, you may be eligible to complete IGETC after transferring. To file for partial certification of IGETC you must fill out a Petition for Exemption Academic Requirements. Please note: IGETC areas I and II must be completed AND admission criteria for the university must be met.

Courses taken at several institutions may be used to fulfill the IGETC. Students should be aware, however, that placement of courses within IGETC subject areas may vary from college to college. Placement of a course will be based on the college of attendance and its IGETC pattern at the time the course was completed. Completion of the IGETC program will be certified by the last community college, which the student attends.



CSU ADVISING FORM See page 70

IMPORTANT INFORMATION: Courses on this list are approved for a specific academic year, which begins with the Fall 2008 semester, and remains valid through Summer 2009. The general education courses listed for the CSU system are specified within subject areas that satisfy lower division general education requirements for the CSU campuses. Students wishing to use a course to meet a CSU General Education requirement must be sure that the course is approved for the academic year in which it is taken. The CSU general education form changes each year. It is advised that students meet with a counselor regularly to review any changes. A course must be on the CSU GE Breadth during the term in which it is taken. If a course is taken before it is approved for inclusion, or after it is removed from the list, it cannot be used to meet the area requirement.

CSU GE Breadth Certification is available to community college transfer students who complete the majority of their lower-division units at the community college and satisfy the general education requirements in each area. "Certification" means that LAMC has verified that a student has completed the lower division General Education Requirements listed in each area of the CSU GE Breadth. Students with full CSU GE Certification will only be responsible for an additional 9 semester units of upper division general education at the CSU campus. CSU Certification is not required and is not automatic; it must be requested at the time the final official transcript is sent. Without certification, the student will be held to the specific general education requirements of the CSU campus of choice.

Students who have taken courses at other colleges can have these courses "passed along" in the certification process. Los Angeles Mission College will certify courses taken at other California Community Colleges in the areas designated by the offering college. Courses taken at California four-year colleges, or accredited out-of-state two-year, or four-year colleges, will be certified if they are equivalent to courses on the LAMC's CSU GE course list. Courses from foreign institutions cannot be used in the certification process. Students requesting CSU GE "pass along" certification must complete at least 12 units in residency at Los Angeles Mission College.

ADDITIONAL INFORMATION

1. Courses that are required for the major may also be used for General Education.
2. A course cannot satisfy more than one General Education requirement.
3. Students who transfer to CSU may also complete the Associate degree in Liberal Arts by completing Health and P.E. courses to satisfy the General Education requirements for the Associate degree, having completed a total of 60 transferable units.
4. Completion of the General Education requirements will not guarantee entrance into a university, but can increase the student's chances for acceptance.
5. LAMC recommends that students complete the lower division requirements for the major before transfer. Major preparation requirements can be accessed on www.assist.org, the official source for California articulation and student transfer information. Completion of these requirements may not guarantee entrance into the major, but can increase the student's chances for acceptance. Other lower division courses that are not offered at LAMC may be required for the major after transfer.
6. All coursework must have a cumulative GPA of 2.00 ("C") or better.

Student _____

Student ID # _____



Los Angeles Mission College
CSU ADVISING FORM
CONSULT WITH COUNSELOR
California State University System
 General Education Plan (2008-2009)

THIS FORM SUBJECT TO CHANGE EACH YEAR

	UNITS CompI	UNITS InProg	UNITS Need
A COMMUNICATION AND CRITICAL THINKING 3 COURSES/ 9 UNITS Select 1 course from each category A-1. Oral Communication: Speech 101, 102, 151 A-2. Written Communication: English 101 A-3. Critical Thinking: English 102, Philos 5, 6, Speech 102 Other College _____ Advanced Placement _____			
B PHYSICAL UNIVERSE AND ITS LIFE FORMS 3 COURSES/ 9 UNITS Select 3 courses to include one from B-1, one from B-2, and one from B-4. A lab course is required. B-1. Physical Science: Astron 1, 5 , Chem 51, 52, 65, 101, 102 , Geog 1, 15 , Geology 1, Ocean 1, Phys Sc 1, 14 , Physics 6, 7 B-2. Biological Sciences: Anatomy 1, Anthro 101, Bio 3, 6, 7, 40 , Env Sci 2, Micro 1, 20 , Psych 2, Physiol 1 B-3. Laboratory Activity: One of the courses chosen from B-1 or B-2 must be a lab course. B-4. Mathematics/Quantitative Reasoning: Math 227, 238, 240, 245, 260, 265, 266, 267, 270, 275 Other College _____ Other College _____			
C ARTS, LITERATURE, PHILOSOPHY AND FOREIGN LANGUAGES 3 COURSES/ 9 UNITS Choose 1 course from C-1, 1 course from C-2, and a third course from C-1 or C-2. C-1. Arts: Art 101, 102, 103, 109, 201, 300, 501, 502, Cinema 3, English 240, Fam & CS 16, Human 1, 3, 31, Intradgn 104, Music 101, 111, 321, 322, Photo 10, 11, 12 C-2. Humanities: Anthro 104, Chicano 37, 42, 44, 46, English 208, 240, French 1, 2, 3, 4, History 86, Human 1, 2, 30, 31, 54, Italian 1, 2, 3, 4, Japan 1, 2, Ling 1, Philos 1, 20, 21, 33, Spanish 1, 2, 3, 4, 5, 6, 9, 10 Other College _____ Advanced Placement _____			
D SOCIAL AND BEHAVIORAL SCIENCES 3 COURSES/ 9 UNITS Choose 1 course from D-A, 1 course from D-B, and one course from D-1 through D-0. American History and Institutions D-A. Chicano 8, Econ 10, History 11, 12, 44 D-B. Pol Sci 1 D-1. Anthro 102, 104, 121, Ling 1 D-2. Econ 1, 2, 10 D-3. Afro Am 2, 4, Chicano 2, 7, 8, 20, 47, Soc 11, Hist 43, 44 D-4. Chicano 47, Soc 22 Other College _____ Advanced Placement _____ D-5. Geog 2, 7, 14 D-6. Afro Am 4, Chicano 7, 8, 19, 44, Econ 10, Hist 1, 2, 11, 12, 43, 44, 86 D-7. Ch Dev 1, 42, Psych 11, Soc 22 D-8. AJ 4, Bus 5, Law 1, Pol Sci 1, 2, 5, 7, 8, 9 D-9. Ch Dev 1, Psych 1, 2, 11, 12, 14, 41, 52 D-0. Soc 1, 2, 3, 7, 11, 28			
E LIFELONG UNDERSTANDING AND SELF-DEVELOPMENT 1 COURSE / 3 UNITS Chicano 47, Child Dev 1, Env Sci 2, Fam & CS 6, 21, 31, 91, Health 8, 11, Psych 1, 2, 3, 11, 32, 41, 52, Soc 22, Speech 121, PE* 91-690 (Activity courses) Other College _____ Advanced Placement _____ * Only 1 unit of Phys Ed may be counted			
Major Prep Courses:			
Electives:			
TOTAL			

Certificate of Achievement Requested

Liberal Arts AA Degree Requested
 Emphasis: _____

Counselor's Signature

Date

This schedule is an official publication of Los Angeles Mission College. It sets forth rules and regulations and, in case of conflict with information previously published, supersedes those publications of earlier date.

Mission of the Los Angeles Community Colleges

The mission of the Los Angeles Community Colleges is to provide comprehensive lower-division general education, occupational education, transfer education, transitional education, counseling and guidance, community services, and continuing education programs which are appropriate to the communities served and which meet the changing needs of students for academic and occupational preparation, citizenship, and cultural understanding.

IN PURSUIT OF THIS MISSION, WE ENDEAVOR TO:

- Promote equal opportunity for participation;
- Maintain appropriate standards for academic achievement;
- Provide an educational environment which meets the needs of students with varied learning skills;
- Provide support services which contribute to instructional effectiveness and student success;
- Affirm the importance of multi-cultural, international, and intercultural collegiate experiences that foster individual and group understanding; and
- Manage effectively educational and financial resources.

Students' Statements

Falsification of any record or signed statement, or the withholding of information, subjects the student to immediate suspension or expulsion.

Instructional Materials

Students may be required to provide instructional and other materials required for a credit or noncredit course. Such materials shall be of continuing value to a student outside of the classroom setting and shall not be solely or exclusively available from the District.

Withdrawal

Students wishing to drop a class or withdraw from the college during the semester must do so through the Admissions Office or use the telephone system. Failure to withdraw officially may result in an "F" grade. Students must withdraw on or before the 11th week (75%) in order to receive a W. Students in short-term classes must withdraw before 75% of the course is completed. After the 11th week or 75% completion of the course, a student is assigned a letter grade (A through F). Instructors are not obligated to exclude a student for non-attendance.

IT IS THE STUDENT'S RESPONSIBILITY TO WITHDRAW OFFICIALLY. HOW TO DROP CLASSES OR WITHDRAW FROM COLLEGE

1. Dropping classes or withdrawing from the college must be done by the drop date deadline.
2. To drop classes, use the STEP telephone system, or fill out a "Drop Card" and present it, with your registration Fee Receipt, at the Admissions Office. To drop ALL classes (withdrawal), use the STEP System or check item number one on the drop card.
3. The clerk processes the forms and gives you a receipt. Keep your receipt for your records.

4. Fees are not automatically refunded. Fee refunds must be requested from the Business Office if you drop classes or withdraw by the end of the second week.

5. In order to do a complete withdrawal by mail, your request must be sent by Certified Mail with a receipt.

6. You may also withdraw by using the telephone system on or before the 11th week or before 75% of the course is completed. Students in PACE or other special programs must check withdrawal deadlines with the appropriate program director.

Withdrawal from Classes

THROUGH THE 3rd WEEK: No notation ("W" or other) will appear on the student's record if the class is dropped during the first three weeks of the semester (or 30% of the class for short-term classes).

THROUGH THE 11TH WEEK: A notation of "W" (withdrawal) is recorded on the student's record for classes dropped during the 4th through the 11th week of the semester.

AFTER THE 11TH WEEK: Students who remain in class beyond the 11th week (or 75% of the class for short term classes) are given a grade by the instructor. **THAT GRADE CANNOT BE A "W" (withdrawal).**

Access to Records

The California Legislature passed S.B. 182 (Stull), which codifies provisions of the Education Code and the Federal statutes implementing the Family Educational Rights and Privacy Act of 1974 (Buckley Amendment). This permits students to inspect their personally identifiable records maintained by the college, and permits access to these records only upon the student's request (other than to certain specified categories). Information on these laws and college procedures in implementing them may be obtained from the Associate Dean of Admissions, who serves as the College Records Officer. Copies of pertinent State and Federal legislation are available for inspection.

Los Angeles Mission College considers the following information relating to a student to be directory information: student's name, city of residence, date of birth, major field of study, participation in officially recognized activities and sports, weight and height of members of athletic teams, dates of attendance, degrees and awards received, and the most recent previous educational agency or institution attended by the student. Students who do not wish any or all of the above categories of information to be given out should so indicate on their application at time of enrolling. Students are asked to voluntarily provide their student identification number for this purpose.

Family Educational Rights and Privacy

Act (FERPA) Notification The Family Educational Rights and Privacy Act (FERPA) affords students the following rights with respect to their educational records:

1. The right to inspect and review the student's education records which includes discipline records, within 45 days from the date the College receives a request for access.
 - Students may submit to the College Admissions Office written requests that identify the specific record(s) they wish to inspect. Within 45 days, the College Admissions Office will make arrangements for access and will notify the student of the time and place where the records may be inspected.

- Education records are those records that are directly related to students and are maintained by the College. Students may not inspect education records pertaining to parents' financial records and certain confidential letters or recommendations.

2. The right to request an amendment of the student's educational records which the student believes to be inaccurate, misleading or otherwise in violation of the student's privacy rights.

- With the exception of grade grievances which are handled through Administrative Regulation E-55, students may ask the College President, or his/ her designee to amend a record that they believe is inaccurate, misleading, or in violation of their privacy rights. A student seeking to amend an educational record should write to the College President and clearly identify the part of the record he/ she wants changed and specify why it is inaccurate, misleading, or in violation of his/ her privacy rights.

- If the College President, or his designee, decides not to amend the record as requested by the student, the College, in accordance with section 99.21 of the Code of Federal Regulations and section 76232 of the Education Code, will notify the student of the decision and of his/ her right to a hearing.

3. The right to consent to disclosures of personally identifiable information contained in the student's educational records, except to the extent that FERPA and California law authorize disclosures without consent.

- If a student authorizes the release of his/ her education record to a third party, he/ she shall provide a dated written consent to the College Admissions Office authorizing said release with a specific list of the information to be released.

- Federal and California law authorize certain disclosures of personally identifiable information without a student's written consent. One such exception is the disclosure of personally identifiable information to school officials with legitimate educational interests. School officials with legitimate educational interests are employees or agents of the Los Angeles Community College District who need to review educational records in order to fulfill their professional responsibilities.

4. The right to restrict disclosure of personally identifiable information that the College has designated as directory information which may be released without the written consent of the student.

- Directory information may be disclosed without a student's consent unless the student has notified the college that he/ she does not want all or portions of the directory information released. To do so, the student must submit the appropriate District form to the College Admissions Office requesting that some or all of the categories of directory information not be released without his/ her consent. This form must be submitted in accordance with College policy.

- Pursuant to Board Rule 5201.10, the Los Angeles Community College District has designated the following student information as directory information:

(a) the student's name, city of residence, participation in officially recognized activities and sports, weight and height of members of athletic teams, dates of attendance, degrees and awards received, and the most previous educational agency or institution attended by the student;

(b) student employee records may be released in order to comply with collective bargaining agreements;

(c) the names, addresses and telephone numbers of students or former students may be released to the foundation for each college for college-related activities at the discretion of the College

President, unless the student or former student has informed the College that such information should not be released. The release of this information is conditioned upon the foundation's agreement that such information will be released in accordance with District policy and that information will not be released to third parties; (d) at the discretion of the College President, the names, addresses and telephone numbers of students from the College may be released to heads of private and/ or public institutions of higher education, or their designees, for the purpose of providing information to student regarding transfer opportunities to those institutions, unless the student has indicated that such information should not be released. The release of this information will be conditioned upon the institution's agreement that student privacy rights under federal and state law will be protected and that information will not be released to third parties.

5. The right to file a complaint with the U.S. Department of Education concerning alleged failures by the College to comply with the requirements of FERPA. The name and address of the office that administers FERPA is:

Family Policy Compliance Office
U.S. Department of Education
400 Maryland Avenue S.W.
Washington, DC 20202-4605

Student Right-to-Know Disclosure

In compliance with the Student Right-to-Know and Campus Security Act of 1990 (Public Law 101-542), it is the policy of the Los Angeles Community College District and Los Angeles Mission College to make available its completion and transfer rates to all current and prospective students. Beginning in Fall, 1996, a cohort of all certificates, degree, and transfer-seeking first-time, full-time students were tracked over a three-year period. Their completion and transfer rates are listed below. These rates do not represent the success rates of the entire student population at all California Community Colleges, nor do they account for student outcomes occurring after this three-year tracking period.

Based upon the cohort defined above, 28.2 percent attained a certificate, degree, or became "transfer-prepared" during a three-year period from Fall 1997 to Spring 2000. Students who are transfer-prepared have completed 56 transferable units with a GPA of 2.0 or better.

Based upon the cohort defined above, 29.8 percent transferred to another post secondary institution (CSU, UC, or another California Community College) prior to attaining a degree, certificate, or becoming transfer-prepared during a five semester period from Spring 1998 to Spring 2000.

Further information about Student Right-To-Know Rates and how they should be interpreted can be found at the California Community Colleges Chancellor's Office Student Right-To-Know Disclosure Website located at <http://srtk.cccco.edu/index.asp>

Student Grievance Procedure

The purpose of the Student Grievance Procedure is to provide a prompt and equitable means for resolving student grievances. The grievance procedure may be initiated by a student or group of students who reasonably believe he/ she/ they have been subject to unjust action or denied rights that adversely affect his/ her/ their status, rights, or privileges as a student. It is the responsibility of the student(s) to submit proof of alleged unfair or improper action. Grievances pertaining to grades are subject to California Education

Code Section 76224(a) which states:

"When grades are given for any course of instruction taught in a community college district, the grade given to each student shall be the grade determined by the instructor of the course and the determination of the student's grade by the instructor, in the absence of mistake, fraud, bad faith, or incompetence, shall be final."

This grievance procedure does not apply to the challenge process for prerequisites, corequisites, advisories, and limitations on enrollment; alleged violations of sexual harassment; actions dealing with student discipline; alleged discrimination on the basis of ethnic group identification, religion, age, sex, color, sexual orientation, physical or mental disability; or an appeal for residency decision; or to eligibility, disqualification, or reinstatement of Financial Aid. Informal resolution is encouraged.

A written Statement of Grievance must be submitted to the Compliance Officer within thirty (30) instructional days of the incident or after the student(s) learns of the basis for the grievance.

Recording Devices in the Classroom

Section 78907 of the California Education Code prohibits the use of any electronic listening or recording device without prior consent of the instructor. Any student violating this section is subject to disciplinary action. Any non-student who willfully violates this section is guilty of a misdemeanor.

Standards of Student Conduct and Disciplinary Action

The Standards of Student Conduct and Disciplinary Action for violation of rules were established by the Board of Trustees of the Los Angeles Community College District on September 2, 1969. A student enrolling in one of the Los Angeles Community Colleges may rightfully expect that the faculty and administrators will maintain an environment in which there is freedom to learn. This requires that there be appropriate conditions and opportunities in the classroom and on the campus. As members of the college community, students should be encouraged to develop the capacity for critical judgment, to engage in a sustained and independent search for truth, and to exercise their rights to free inquiry and speech in a responsible, non-violent manner. Students shall respect and obey civil and criminal law and they shall be subject to legal penalties for violation of laws of the city, county, state, and nation. Student conduct in all of the Los Angeles Community Colleges must conform to District and college rules and regulations.

Violations of such rules are subject to the following types of disciplinary actions, which are to be administered by appropriate college authorities against students who stand in violation. Each of the Los Angeles Community Colleges shall establish due process of law for administration of the penalties enumerated here. Penalties are listed in degree of severity but not as chronological administration. College authorities will determine which type of penalty is appropriate.

1. **WARNING** – Notice to the student that continuation or repetition of specified conduct may be cause for other disciplinary action.
2. **REPRIMAND** – Written reprimand for violation of specified rules. A reprimand serves to place on record that a student's conduct in a specific instance does not meet the standards expected at the college. A person receiving a reprimand is notified that this

is a warning that continued conduct of the type described in the reprimand may result in formal action against the student.

3. **DISCIPLINARY PROBATION** – Exclusion from participation in privileges or extra-curricular college activities set forth in the notice of disciplinary probation for a specified period of time. The imposition of disciplinary probation involves notification in writing of the reason for disciplinary probation to the student(s) or president of the student organization involved.
 4. **RESTITUTION** – Reimbursement for damage or for misappropriation of property. Reimbursement may take the form of appropriate service to repair or otherwise compensate for damage.
 5. **SUMMARY SUSPENSION** – A Summary Suspension is for purposes of investigation. It is a means of relieving the tension of the student body or individual class due to a serious infraction of student behavior standards, removing a threat to the well-being of the students, or removing for the good order of the college a student or students whose presence would prevent the continued normal conduct of the academic community. Summary Suspension is limited to that period of time necessary to insure that the purposes of the Summary Suspension are accomplished, and in any case, no more than a maximum of 10 school days. Summary Suspension is a type of suspension other than that ordinarily invoked by the instructor in the classroom. The College President, appropriate administrator, or other staff member designated by the President may summarily suspend a student when he deems it necessary for the safety and welfare of the college.
 6. **DISCIPLINARY SUSPENSION** – Disciplinary Suspension follows a hearing based on due process of law. It shall be invoked by the College President, appropriate administrator, or other staff member designated by the President, upon students for misconduct when other corrective measures have failed or when the seriousness of the situation warrants such action.
 7. **EXPULSION** – An expulsion is a long-term or permanent denial of all campus privileges including class attendance. The President of the college and/or the Board of Trustees may expel a student who has been convicted of a crime arising out of a campus disturbance or, after a hearing by a campus body, has been found to have willfully disrupted the orderly operation of the campus. The President shall submit periodic reports on all expulsion cases to the Superintendent and the Board of Trustees.
- Violations of the Standards of Student Conduct are as follows:
- 9803.10 **Willful Disobedience:** Willful disobedience to directions of college officials acting in the performance of their duties.
 - 9803.11 **Violation of College Rules and Regulations:** Violation of college rules and regulations, including those concerning student organizations, the use of college facilities, or the time, place, and manner of public expression or distribution of materials.
 - 9803.12 **Dishonesty:** Dishonesty, such as cheating, or knowingly furnishing false information to colleges.
 - 9803.13 **Unauthorized Entry:** Unauthorized entry to or use of the college facilities.
 - 9803.14 **College Documents:** Forgery, alteration, or misuse of college documents, records, or identification.
 - 9803.15 **Disruption of Classes or College Activities:** Obstruction or disruption of classes, administration, disciplinary procedures, or authorized college activities.
 - 9803.16 **Theft of or Damage to Property:** Theft of or damage to property belonging to the college, a member of the college community or a campus visitor.
 - 9803.17 **Interference with Peace of College:** The malicious or willful disturbance of the peace or quiet of any of the Los Angeles

Community Colleges by loud or unusual noise, or any threat, challenge to fight, fight, or violation of any rules of conduct as set forth in this Article.

9803.18 Assault or Battery: Assault or battery, abuse, or any threat of force or violence directed toward any member of the college community or campus visitor engaged in authorized activities.

9803.19 Alcohol and Drugs: Any possession of controlled substances which would constitute a violation of Health and Safety Code section 11350 or Business and Professions Code section 4230; any use of controlled substances the possession of which are prohibited by same, or any possession or use of alcoholic beverages while on any property owned or used by the District or colleges of the District. "Controlled substance," as used in this section includes, but is not limited to, the following drugs and narcotics:

(a) opiates, opium, and opium derivatives, (b) mescaline, (c) hallucinogenic substances, (d) peyote, (e) marijuana, (f) stimulants and depressants, (g) cocaine.

9803.20 Lethal Weapons: Possession, while on a college campus or at a college-sponsored function, of any object that might be used as a lethal weapon is forbidden by all persons except sworn peace officers, police officers, and other government employees charged with policing responsibilities.

9803.21 Discriminatory Behavior: Behavior while on a college campus or at a college-sponsored function, inconsistent with the District's non-discrimination policy, which requires that all programs and activities of the Los Angeles Community College District be operated in a manner which is free of discrimination on the basis of race, color, natural origin, ancestry, religion, creed, sex, pregnancy, marital status, sexual orientation, age, handicap or veteran status.

9803.22 Unlawful Assembly: Any assemblage of two or more persons to (1) do an unlawful act, or (2) do a lawful act in a violent, boisterous or tumultuous manner.

9803.23 Conspiring to Perform Illegal Acts: Any agreement between two or more persons to perform an illegal act.

9803.24 Threatening Behavior: A direct or implied expression of intent to inflict physical or mental/emotional harm and/or actions (such as stalking) which a reasonable person would perceive as a threat to personal safety or property. Threats may include verbal statement, written statements, telephone threats or physical threats.

9803.25 Disorderly Conduct: Conduct that may be considered disorderly includes lewd or indecent attire, behavior that disrupts classes or college activities, breach of the peace of the college, aiding or inciting other persons to breach the peace of college premises or functions.

9803.26 Theft or Abuse of Computer Resources: Theft or Abuse of Computer Resources including but not limited to the following:

- a. Unauthorized entry into a file to use, read, or change the contents, or for any other purpose.
- b. Unauthorized transfer of a file.
- c. Unauthorized use of another individual's identification or password.
- d. Use of computing facilities to interfere with the work of a student, faculty member or college official, or to alter college or district records.
- e. Use of unlicensed software
- f. Unauthorized copying of software
- g. Use of computing facilities to access, send or engage in messages which are obscene, threatening, defamatory, present

a clear and present danger, violate a lawful regulation and / or substantially disrupt the orderly operation of a college campus.

h. Use of computing facilities to interfere with the regular operation of the college or District computing system.

9804 Interference with Classes: Every person who, by physical force, willfully obstructs, or attempts to obstruct, any student or teacher seeking to attend or instruct classes at any of the campuses or facilities owned, controlled or administered by the Board of Trustees of the Los Angeles Community College District, is punishable by a fine not exceeding five hundred dollars (\$500) or imprisonment in a county jail not exceeding one year, or by both such fine and imprisonment.

9805 Interference with Performance of Duties of Employees: Action to cause, or attempt to cause, any employee of the District to do, or refrain from doing, any act in the performance of his or her duties by means of a threat to inflict any injury upon any person or property.

9805.10 Assault or Abuse of an Instructor: Assault or abuse of any instructor employed by the District in the presence or hearing of a community college student, or in the presence of other community college personnel or students, and at a place which is on District premises or public sidewalks, streets, or other public ways adjacent to school premises, or at some other place where the instructor is required to be in connection with assigned college activities.

9806 Unsafe Conduct: Conduct which poses a threat of harm to the individual and/or to others. This includes, but is not limited to, the following types of conduct: Unsafe conduct in connection with a Health Services Program (e.g., Nursing, Dental Hygiene, etc.); failure to follow safety direction of District and/or college staff; willful disregard of safety rules as adopted by the District and/or college; negligent behavior which creates an unsafe environment.

Non-Discrimination Policy

All programs and activities of the Los Angeles Community College District shall be operated in a manner which is free of discrimination on the basis of ethnic groups identification, race, color, national origin, ancestry, religion, creed, sex, pregnancy, marital status, medical condition (cancer related), sexual orientation, age, physical or mental disability (including AIDS) or veteran status (Reference: Board Rule 1202).

Politica No Discriminatoria

Todos los programas y actividades de los colegios de la comunidad de Los Angeles se administrarán de una manera que no discrimine respecto a la identidad de grupos étnicos, raza, color, nacionalidad, origen, ascendencia, religión, credo, sexo, embarazo, estado civil, condición médica (relacionada con cáncer), preferencia sexual, edad, incapacidad mental o física (incluyendo SIDA) o el ser veterano.

Compliance Procedure

In order to insure nondiscrimination policy compliance at Los Angeles Mission College, please direct inquiries to the Compliance Officer – Title IX/ Gender-Equity, and Sexual Harassment 818.364.7701. Matters involving Section 504 may be directed to the Coordinator of Disabled Student's Program at 818.364.7734. In addition, inquiries may be directed to the District Office of Diversity Programs at 213.891.2315.

Política De Acuerdo Con Los Procedimientos De Igualdad De Oportunidades Para asegurar que se cumpla una política no discriminatoria en Los Angeles Mission College, favor de dirigirse a la oficina de un mediador si se refiere al acoso sexual o a la discriminación – Compliance Officer Title IX/ Gender Equity 818.364.7701. Para la Sección 504, diríjase al Coordinador del Programa de Personas Incapacitadas, al 818.364.7734. Además, puede también dirigir sus preguntas a la oficina de Diversity Programs del Distrito, teléfono 213.891.2315.

Compliance Officer

If students feel they have grounds for a grievance, they may contact the college Compliance Officer, who will help explain college rules and regulations, and, if a problem is resolvable, suggest the best method for resolving the problem. For additional information and a copy of Administrative Regulation E-55 (Student Grievance Procedures) see the Compliance Officer located in the Campus Center, 818.364.7701.

Sexual Assault Policy

The Los Angeles Community College District is committed to providing a safe environment for students, visitors, and staff. Any incident of sexual assault should be immediately reported to campus police at (818) 364-7843. The term "sexual assault" under the California Education Code, Section 67385(d), includes threats of sexual violence.

Anyone charged with campus-related sexual assault may be subject to prosecution under appropriate California criminal statutes; students may also be subject to discipline under the Student Disciplinary Procedures. The Sexual Harassment Policy may also apply, and the Compliance Officer may be contacted at 818.364.7701. Confidentiality shall be maintained. (Reference: Board Rule 16400.11.)

Sexual Harassment Policy

The policy of the Los Angeles Community College District is to provide an educational, employment and business environment free from unwelcome sexual advances, requests for sexual favors, and other verbal or physical conduct or communications constituting sexual harassment. Employees, students, or other persons acting on behalf of the District who engage in sexual harassment as defined in the policy or by state or federal law shall be subject to discipline, up to and including discharge, expulsion or termination of contract. The specific rules and procedures for reporting charges of sexual harassment and for pursuing available remedies are incorporated in the Board Rules in Chapter 15. The Los Angeles Community College District has a policy which provides informal and formal procedures for resolving complaints. Copies of the policy and procedures may be obtained from the Compliance Officer located in the Administration Building, Room 123, 818.364.7701, or by calling the Senior Director of Educational and Student Support Services at 213.891.2279, or the Office of Diversity Programs at 213.891.2315. Any member of the College Community, which includes students, faculty, and staff, who believes, perceives, or actually experienced conduct that may constitute sexual harassment, has the right to seek the help of the College. Every employee has the responsibility to report such conduct when it is directed towards students to the Sexual Harassment Compliance Officer. Potential complainants are advised that administrative and civil law remedies, including but

not limited to injunctions, restraining orders or other orders may be made available.

Diversity Program

The policy of the Los Angeles Community College District is to implement equal opportunity to all qualified employees and applicants for employment without regard to race, color, national origin, ancestry, religion, creed, sex, pregnancy, age, disability, marital status, medical condition (cancer related), sexual orientation, or veteran status. Positive action will be taken to ensure that this policy is followed in all personnel practices, including recruitment, hiring, placement, upgrading, transfer, demotion, treatment during employment, rate of pay or other forms of compensation, selection for training, layoff, or termination. Inquiries regarding equal opportunity practices at Los Angeles Mission College should be directed to the college Compliance Officer located in the Campus Center, 818.364.7701.

Drug-Free Environment

Los Angeles Mission College adheres to, supports, and is in full compliance with requirements that maintain our college as a drug-free institution of higher education.

On September 5, 1990, the Board of Trustees adopted the following standards of conduct:

- Students and employees are prohibited from unlawfully possessing, using or distributing illicit drugs and alcohol on District premises, in District vehicles, or as part of any activity of the Los Angeles Community College District.

On April 20, 1989, the Los Angeles Community College District Board of Trustees adopted Rule 9803.19, which prohibits:

- Alcohol and Drugs. Any possession of controlled substances which would constitute a violation of Health and Safety Code section 11350 or Business and Professions Code section 4230, any use of controlled substances, the possession of which are prohibited by the same, or any possession or use of alcoholic beverages while on any property owned or used by the District or colleges of the District. "Controlled substances," as used in this section, include, but are not limited to, the following drugs and narcotics:

- a. opiates, opium and opium derivatives
- b. mescaline
- c. hallucinogenic substances
- d. peyote
- e. marijuana stimulants
- f. depressants and
- g. cocaine.

The Board's policy on the Drug Free Workplace, adopted March 22, 1989, restates these prohibitions.

- Legal Sanctions. Federal laws regarding alcohol and illicit drugs allow for fines and/ or imprisonment. Other legal problems include the loss of driver's license and limitations of career choices.
- Health Risks. Health risks associated with the abuse of controlled substances include malnutrition, damage to various organs, hangovers, blackouts, general fatigue, impaired learning, dependency, disability, and death. Both drugs and alcohol may be damaging to the development of an unborn fetus.
- Other Risks. Personal problems include diminished self-esteem, depression, alienation from reality, and suicide. Social problems include loss of friends, academic standing, co- and extra-curricular opportunities, alienation from and abuse of family members, and

chronic conflict with authority. Economic problems include loss of job, financial aid eligibility, homes, savings, and other assets. Additionally, on June 28, 2000, the Board of Trustees adopted Rules 9803.24 Threatening Behavior, 9803.25 Disorderly Conduct, 9803.26 Theft or Abuse of Computer, and 9806 Unsafe Conduct. Each are fully described in Standards of Student Conduct.

Counseling, Treatment and Rehabilitation

The following resources are available for the treatment of alcohol and drug dependence and abuse:

- Los Angeles Community College District Employee Assistance Program
818.907.7701 or 800.521.9944
- National Council on Alcoholism and Drug Dependence
213.384.0403 or 818.997.0414
- Los Angeles County Drug Abuse Program
213.624.DRUG
- Alcoholics Anonymous
213.387.8316 or 818.988.3001
- Cocaine Anonymous
213.839.1141 or 818.988.1777
- Narcotics Anonymous
213.283.1745 or 818.997-3822
- Families Anonymous
800.736.9805

Smoking Policy

In accordance with Board Rule 9804, smoking is permitted in designated areas only. A student who violates the rules is subject to the student disciplinary regulations.

Campus Security

The campus Sheriff's office personnel are responsible for the safety and well being of staff, faculty and students, and of the security of college property and facilities, 818/364-7843.

Campus Crime Report

Los Angeles Mission College's general statistics and crime can be viewed at the following URLs:

- General Information
<http://nces.ed.gov/ipeds/cool/InstDetail.asp?UNTID=117867>
- Crime
<http://ope.ed.gov/SECURITY/instDetail.asp?UNTID=117867>
then click on Criminal Offenses, Hate Offenses, or Arrests.

When parking on campus

- watch for your fellow students walking to class,
 - drive slowly,
 - park in student parking lots only,
 - observe all posted signs and regulations, and
 - display your LAMC Student Parking Permit.
- For more details, request a parking brochure from the Sheriff's Department on campus.

Student Health Fee Information

The Los Angeles Community College Board of Trustees at its April 29, 1992 meeting modified Board rule 8502, thus making the \$11 Health Services fee a mandatory fee for all students enrolled in credit classes.

The Los Angeles Community College District policy exempts the following students from paying the student health fee:

- (a) students who depend exclusively on prayer for healing in accordance with the teaching of a bona fide religious sect,
- (b) students who are attending classes under an approved apprenticeship training program,
- (c) non-credit education students,
- (d) students enrolled in District colleges exclusively at sites where student health services are not provided,
- (e) students who are enrolled in District colleges exclusively through Instructional Television or distance education classes,
- (f) students who are enrolled in District colleges exclusively through contract education. Students exempted under the provisions of (a), (b) and (c) above are eligible to receive the services of the college health program; all other exempted students are not eligible to receive the services of the college health program.

Your registration fee receipt, or your current student I.D. must be presented to receive services.

Community Extension - See page 79.

The Community Extension Program at Los Angeles Mission College offers a wide variety of non-credit courses and one-time seminars for personal and skill development, cultural enrichment and recreational enjoyment for all ages in our community. Courses and workshops are offered year-round in such areas as fine and handcrafted art, floral design, performing arts and music, personal power, dance exercise, money and business, careers, languages, kids college, computers and more! For further information please call our office at 818.364.7387 from 8:00 a.m. to 6:00 p.m. Monday -Thursday and 8:00 a.m. to 5:00 p.m. on Friday.

Viewing Your Records

Under the provisions of the Family Education Rights and Privacy Act of 1974 students may see their records by making an appointment with a counselor for this purpose.

Be on Time

Students are expected to attend and arrive on time for each class meeting. Class time is limited; students learn more and understand important concepts better if they always come on time for each class session.

Los Angeles Mission College offers these special services to students

Bookstore

818.364.7798 or 818.364.7768

The Bookstore sells textbooks you need for your courses and supplies such as; paper, pens, blue books, scantrons, etc. Additionally the bookstore sells backpacks, T-shirts, sweatshirts, hats and more.

For online textbook orders, visit www.lamissionbookstore.com

Bookstore Hours*

Monday - Thursday 7:45 am - 7:15 pm

Friday 7:45 am - 1:00 pm

Business Office

818.364.7600 extn 7110

Payment of enrollment fees, refund requests, and other financial transactions are handled in the Business Office.

Business Office Hours*

Monday, Thursday 9 am - 7 pm

Tuesday, Wednesday, Friday 9 am - 4 pm

Campus Child Development Center

818.364.7863

The Child Development Center provides a developmentally based curriculum for children of all ages up to 12 years old.**

Hours of Operation

Monday - Thursday 7:30 am to 10:15 pm

Friday 7:30 am to 2:30 pm

**Qualified students may receive childcare services with low to no fees.

College Ombudsperson

818.364.7690

The college ombudsperson is a faculty member selected by the president to assist students in resolving issues or problems they may have with faculty or the college.

Disabled Student Programs and Services

818.364.7732

For students with disabilities the DSP&S office provides special assistance in areas like: registering for courses, specialized tutoring, note-taking, mobility assistance, special instruction, testing assistance, special equipment, special materials, instructor liaisons, community referrals, and job placement.

Extended Opportunity Programs & Services/ CARE

818.364.7645

EOP&S provides qualifying students with academic counseling, peer advisement, peer tutoring, free workshops, free university/ cultural tours, transfer assistance, and assistance with books. Single parents on CalWORKs may receive additional assistance through the CARE program.

Student Activities

818.364.7820

Student government, student orientations, honors, commencement, student clubs, sports tournaments, dances, special events, video games, and more which enhance the student experience at Los Angeles Mission College.

Offices which provide services to students include

Admissions & Records

818.833.3322

The Admissions & Records Office keeps all student records. This office is where you apply for admission to the college, register for courses, add or drop courses, request transcripts, and request verification of enrollment.

Admission Office Hours*

Monday - Thursday 8 am - 7 pm

Friday 8 am - 1 pm

Counseling

818.364.7655 or 818.364.7656

Students are strongly urged to make an appointment with a counselor to develop an Educational Plan. The Educational Plan is tailored to your needs and goals, and enables you to get the most from your studies.

Career planning is an important part of planning for your future.

The Counseling Office makes the Eureka computer program available to students. Eureka helps students assess their skills, career interests, and educational decisions, and explore career options. For students interested in completing an Associate degree and transferring to a four-year college, the Transfer Center has the latest information on majors, transfer requirements, and application procedures at many public and private four-year colleges and universities.

All new students must take the college's assessment of English and Mathematics knowledge. College courses require reading and writing skills at the college level. Some courses require specific math skills. The assessment process is designed to inform students of areas in which they need improvement to be best prepared for success in college. The College Orientation Program is designed for new students to learn about the college, educational programs, services, degree requirements, and the secrets of being a successful college student.

International students have their own counselor at LAMC. The international students counselor assists the students to plan a program of studies that meets the requirements of the student and the federal requirements of the F-1 Visa. Veterans must make an appointment with the Veterans Affairs counselor to apply for VA benefits.

* Hours subject to change

Family Child Care Homes Education Network

818.364.7881

The Family Child Care Homes Education Network consists of at least 25 licensed family child-care providers, who are located in the community around Los Angeles Mission College. Qualified students may receive child-care services for infants and toddlers, pre-schoolers, school age children, with low or no fees

Financial Aid & Scholarships

818.364.7648

The Financial Aid Office offers many services to our students including financial aid awareness and FAFSA hands on workshops. Financial Aid counseling is available by appointment with the Financial Aid Director. Our Financial Aid Staff will answer your questions in person and over the phone with FERPA regulations for student privacy. We are here to help you fund your cost of education. Stop by the Financial Aid Office or visit our Financial Aid website at www.lamission.edu/financialaid. Remember that you are in charge of your education; we are here to help you finance it.

Health Center

818.362.6182

The Student Health Center at LAMC offers a variety of medical and health education services available for all registered Los Angeles Community College District students. It is open varied hours which are posted on the trailer door. Students may call for an appointment or walk-in during scheduled clinic hours.

Appointments can be made by calling 818.362.6182 or 818.837.7881.

This center will be staffed by medical and mental health professionals. Stop by the health center and check on available health services. Services not available at the on-campus center may be accessible through our San Fernando Health center located at 1600 San Fernando Road, and can be reached at 818.365.8086. We welcome all students to visit and utilize their Student Health Center.

Learning Center

818.364.7756

Walk-in tutoring in English, reading, ESL and math is offered Monday through Thursday 10:00 am to 7:00 pm and Saturday 10:00 am to 2:00 pm; schedules are available at the Learning Center. Help with the writing of papers and reports is provided for students in all classes.

Library

818.364.7600 Ext. 7106

Online data bases, books, reference materials, periodicals, and information from the Internet – the tools you need to succeed are all available in the Library. One of the reference librarians will help you find information you need. You can study in our quiet individual study areas and small groups can use our study rooms. Library Hours*

Monday - Thursday 8 am - 8 pm

Friday 8 am - 1 pm

Saturday 10 am - 2 pm

Transfer Center

818.364.7827

Students are encouraged to begin planning for Transfer as early as possible. The Transfer Center helps students prepare to continue their education at a four-year college or university. Resources include application filing, opportunities to meet with representatives from four-year institutions, a resource library, workshops on transfer issues and information regarding articulation agreements. Transfer students can earn an Associates Degree while completing transfer requirements. Counselors and the Transfer Center staff are your link to transfer to UC, CSU and private institutions.

Honors/ Transfer Alliance Program

818.364.7683

The Honors Program was created to promote academic excellence, to stimulate discussion of academic issues among students and faculty, to increase awareness of current social issues, to encourage community service, to celebrate cultural diversity, and to prepare students for successful university transfer.

Completing an Honors Contract

Students receive Honors credit by completing an Honors Contract in any UC transferable course. In consultation with the instructor, the student develops a proposal for an Honors research project. When the final project is completed, the student must submit one copy to the instructor and a second copy to the Honors Coordinator. If the advisory committee approves the project, the student will receive an Honors notation on her transcript indicating that the course was completed for Honors credit.

Honors Certification

Students receive Honors Certification by completing a total of six Honors Contracts. Certified students receive access to a variety of scholarship opportunities and priority consideration for admission to UCLA, UCI, UCR, UCSC, Occidental College, Chapman University, Claremont College, Pomona Pitzer, La Sierra University, Whitman College, Pacific University, CSU Fullerton, CSU Stanislaus, and CSU San Diego.

Applying to the Honors Program

Applications for the Honors Program are available at the Honors/TAP office, which is located on the lower level of the Campus Center. Current LAMC students must be eligible for English 101 and have completed 12 transferable units with a GPA of 3.25 or higher. Entering students must have a high school GPA of 3.50 or higher or an SAT score above 1,000.

Honors Coordinator: Mark Pursley, 818.364.7677

Honors Counselor: Joanne Kalter-Flink, 818.364.7652

Emergency Information

Fire

1. If you smell smoke or see fire, activate the nearest fire alarm pull box. Call the campus sheriff, extension 7845 or 7843 (outside telephone 818.833.3504). If you are unable to contact the sheriff, call 911.

2. When you hear the fire alarm, proceed in an orderly fashion to the designated building evacuation assembly area. The last person to leave the room should close the door.

3. At the assembly area, wait for further instructions from a faculty member or administrator.

Earthquake

1. At first sign of shaking, get away from any potential falling objects. Try to get under a table or desk.

2. Do not run outside. If you are in a multistory building do not use the elevator.

3. If you are aware of any gas lines or heaters in the area, attempt to shut off the gas line or heater.

4. Wait for a faculty member or administrator to give further instructions.

Power Outage

1. Try to stay where you are and do not attempt to restore power.

2. Notify plant facilities, extension 7801 (outside telephone 818.364.7801).

3. Wait for the power to come back on or for information/ instruction from plant facilities or an administrator to ascertain the probable length of the outage and to be advised of what to do next.

Evacuation

1. If you hear the alarm, proceed in an orderly fashion to the nearest exit and assemble at the designated building evacuation assembly area.

2. If you are in a multistory building, do not use the elevator.

3. At the assembly area, wait for further instructions from a faculty member or administrator.

Other Emergencies

1. In the case of other emergencies, you will be given instructions from a faculty member or administrator on what to do.

2. Please remain calm and follow instructions.

EMERGENCY PHONE NUMBERS

	CAMPUS PHONES	OUTSIDE PHONES
Sheriff's Station	7843	818.364.7843
President	7795	818.364.7795
Academic Affairs Vice President	7635	818.364.7635
Administrative Services Vice President	7780	818.364.7780
Plant Facilities	7801	818.364.7801
Los Angeles County: Police Department	9 - 911	911
Fire Department	9 - 911	911

Pay Telephones: For any emergency - Press *11 to reach L. A. County Sheriff's Office.

Student I.D.

To comply with federal privacy requirements, Los Angeles Mission College and the Los Angeles Community College District has discontinued use of the Social Security Number as the student's identification number. Instead, a new Student Identification Number will be issued for each student. The new nine-digit number is randomly generated, but each will begin with the digits "88."

Your first Student ID Card is free. Go to either admissions or the business office to obtain yours. You will need to present your current student registration/ receipt and a second form of ID such as a California ID or a high school picture ID.

For additional information, see the F.A.Q. at www.lamission.edu

Where to use your new student ID card:

A valid student ID card is required to access student services in the following areas:

- Library
- Bookstore
- Financial Aid
- Health Center
- Computer Labs

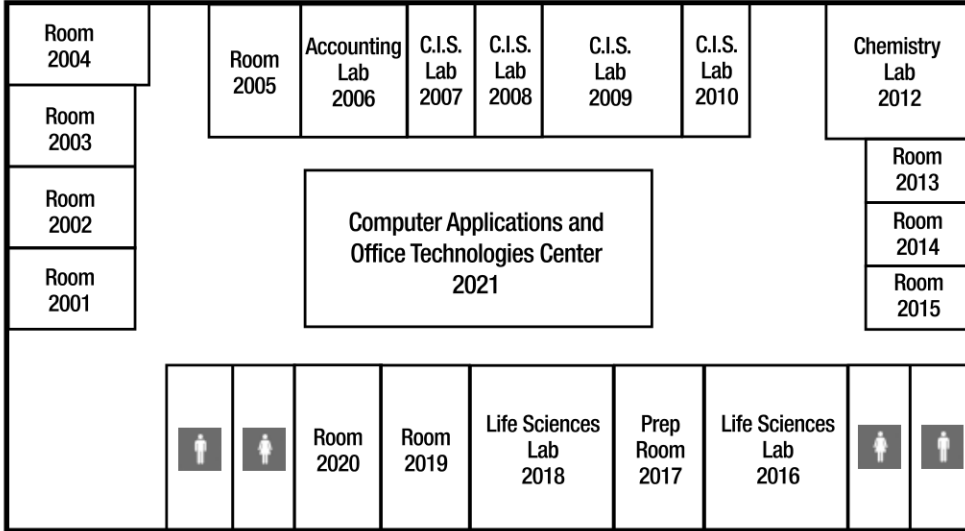

**Instructional Building (INST)
Second Floor**

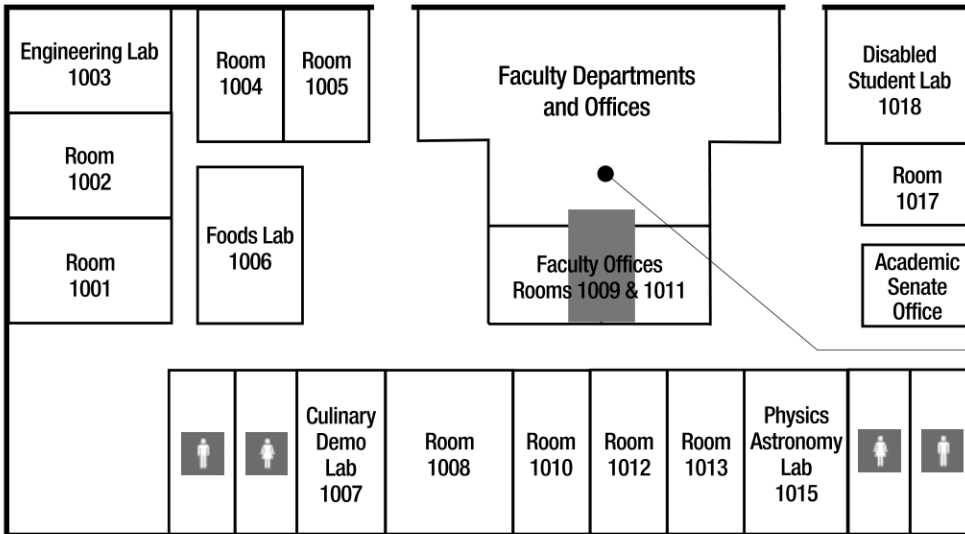

**Instructional Building (INST)
First Floor**

**Campus Center Building (CC)
Second Floor - Ground level**

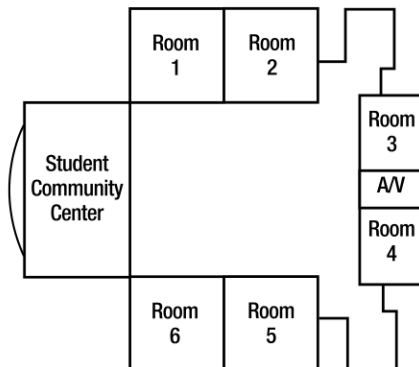

**Campus Center Building (CC)
First Floor - Lower level**

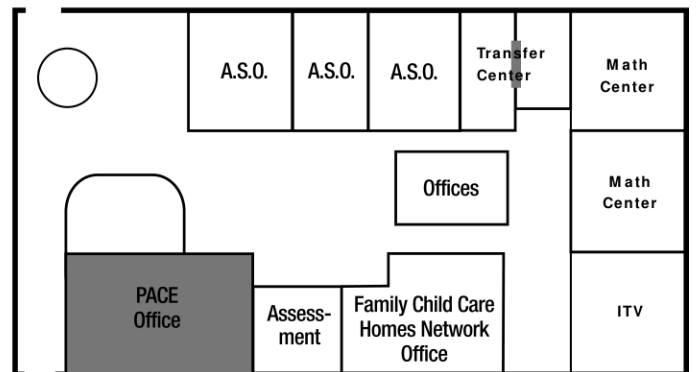

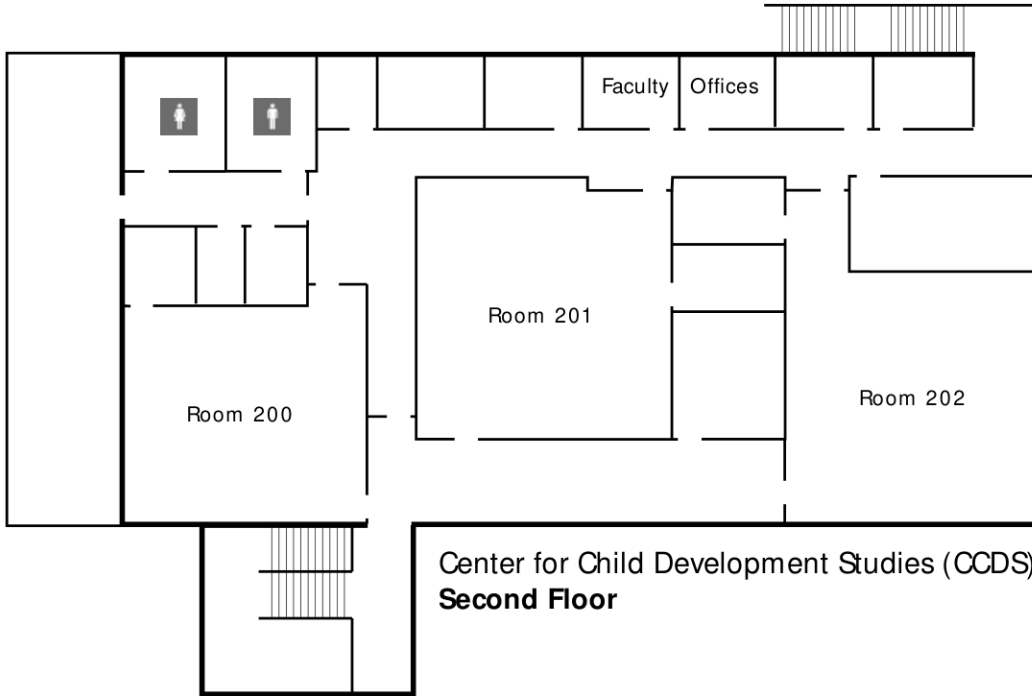

Guadalupe S. Ramirez
Collaborative Studies Building (CSB)
Second Floor

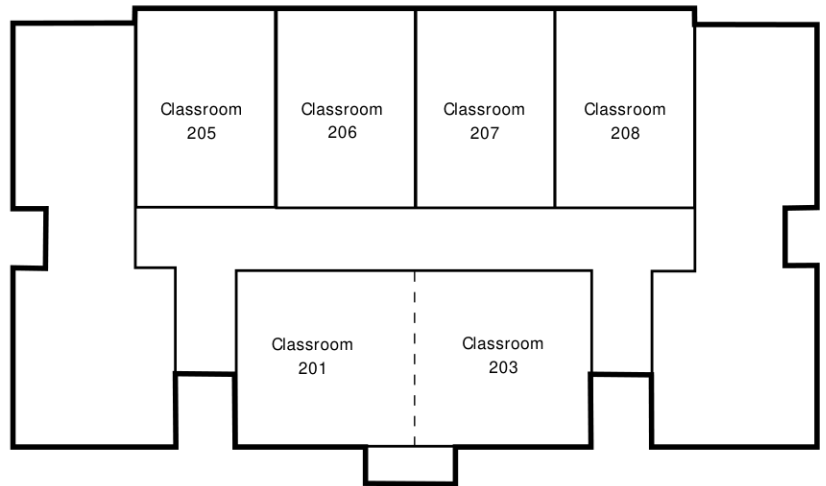

Guadalupe S. Ramirez
Collaborative Studies Building (CSB)
First Floor

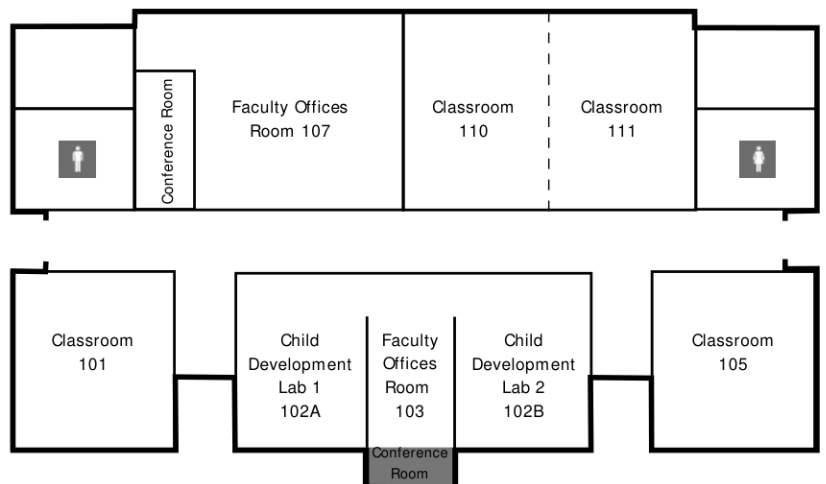

Off Campus Locations

1 - ADMS-HS Jane Addams High School 16341 Donmetz St, Granada Hills 818.271.2946 Alex Palencia	11 - FOOT-103 Physical Education Building 12843 Foothill Blvd, Ste B, Sylmar 818.837.1200	21 - MTRO TRNS Metro (MTA) 11900 Branford St, Mail Stop 15-1-32, Sun Valley. 818.394.2629 M.D. Johnson (Transportation Operations Supervisor Instruction)	31 - ROGR-HS Rogers High School 14711 Gilmore St, Van Nuys 818.778.6895 Sunshine Sepulveda
2 - ARLT-HS Arleta High School 14200 Van Nuys Blvd, Arleta 818.686.4100 Beth Winningham 818.686.4125	12 - FULT PREP Fulton College Prep. 7477 Kester Ave, Van Nuys 818.947.2100 Lisa Cynkin-Harden 818.818.8624?	22 - NOVA North Occupational Valley Academy 16551-A Rinaldi St, Granada Hills 818.368.1557 Gina Wilson	32 - SFDO-HS (SFDO FD LB) San Fernando High School 11133 Omelveny Ave, San Fernando 818.898.7600 Nina Kaylor 818.898.7650
3 - AROUND COR Around the Corner 8800 Woodman Ave, Pacoima	13 - GLUCK CTR Gluck Early Education Center 12501 Gain St, Pacoima 818.890.6682	23 - OLIVE MNR Olive Manor Senior Apts. 13155 Bromont Ave, Sylmar 818.833.0298	33 - SFDO-MS San Fernando Middle School 130 N Brand Blvd, San Fernando 818.837.5400
4 - CC-MS Community Charter Middle School 919 8th St, San Fernando 818.884.7475 Mrs. Lopez	14 - GRID-ES Gridley Elementary 1907 8th St, San Fernando 818.364.1243 Blanca Morales	24 - OFY-SYL1 Options for Youth – Sylmar 12677 Glenoaks Blvd, Sylmar 818.367.7158	34 - STRAT-ES Strathern Elementary 7939 St Clair Ave, No Hollywood 818.765-4234 Virginia Calvillo
5 - CC-RC Child Care Resource Center 20001 Prairie St, Chatsworth 818.717.1000	15 - KENN-HS John F. Kennedy High School 11254 Gothic Ave, Granada Hills 818.271.2900 Sandra Hernandez-Arias 818.363.6794	25 - OFY-SYL2 Options for Youth – Sylmar 13711 Foothill Blvd # B, Sylmar 818.833.8757	35 - SYLM-HS Sylmar High School 13050 Borden Ave, Sylmar 818.833.3700 Leslie McGee 818.833.3713
6 - CCEP (CCEP RM #) Community Charter Early Prep. 11500 Eldridge Ave, Lake View Terrace 818.774.9502 Vickie Morales 818.485.0951	16 - KIRK-HS (KIRK RM #) Kirk Douglas High School 10500 Lindley Ave, Northridge 818.363.3119 Mrs. Dunn 818.648.5153 or Lindsey Doodley	26 - OFY-BUR1 Options for Youth – Burbank 401 S Glenoaks Blvd Ste 110, Burbank 818.566.9809	36 - TIA-CHUC Tia Chuchas 10258 Foothill Blvd, Lake View Terrace 818.896.1476
7 - DISC PREP Discovery Charter Prep. 12550 Van Nuys Blvd, Pacoima 818.897.1187 Christina Sanchez	17 - LNDN-HS Jack London High School 12924 Oxnard St, Valley Glen 818.756.2497 Angela Cleveland	27 - OFY-BUR2 Options for Youth – Burbank 1610 W Burbank Blvd, Burbank 818.566.7525	37 - VALV PARK Val Verde Park 30300 West Arlington Rd, Castaic 661.257.4014 Jaim e Barrios 661.257.3019
8 - DYER-ES Dyer Elementary 14500 Dyer St, Sylmar 818.367.1932 Martha Silva 818.833.2369	18 - MAC-MS Maclay Middle School 12540 Pierce Ave, Pacoima 818.686.3800	28 - OFY-NORT Options for Youth – Northridge 8415 Reseda Blvd # 7, Northridge 818.886.8392	38 - VAUG CTR Vaughn Center 13330 Vaughn St, San Fernando 818.896.7461 Angela Trunzo
9 - EINST-HS Albert Einstein High School 15938 Tupper St, North Hills 818.892.4367 Jazm in Ayala (Principal)	19 - MONROE James Monroe High School 9229 Haskell Ave, North Hills 818.830.4200 Brooke Vintrup 818.830.4354	29 - OFY-NORT Options for Youth – Van Nuys 7335 Van Nuys Blvd # 119, Van Nuys 818.781.9059	39 - VERD-HS Verdugo Hills High School 10625 Plainview Ave, Tujunga 818.951.5400 Diane Debor 818.951.5448
10 - EVRGR-HS Evergreen High School 13101 Dronfield St, Sylmar 818.367.5989 Ronaye Calvert (Principal)	20 - M SSN BOWL Mission Hills Bowl 10430 Sepulveda Blvd, Mission Hills	30 - POLY-HS Polytechnic High School 12431 Roscoe Blvd, Sun Valley 818.394.3600 Pia Damonte 818.394.3940	

Los Angeles Mission College
WEEKLY PROGRAM PLANNER

TIME	Monday	Tuesday	Wednesday	Thursday	Friday	Saturday
7:00 AM						
7:30 AM						
8:00 AM						
8:30 AM						
9:00 AM						
9:30 AM						
10:00 AM						
10:30 AM						
11:00 AM						
11:30 AM						
12:00 PM						
12:30 PM						
1:00 PM						
1:30 PM						
2:00 PM						
2:30 PM						
3:00 PM						
3:30 PM						
4:00 PM						
4:30 PM						
5:00 PM						
5:30 PM						
6:00 PM						
6:30 PM						
7:00 PM						
7:30 PM						
8:00 PM						
8:30 PM						
9:00 PM						
9:30 PM						
10:00 PM						
10:30 PM						

Los Angeles Mission College - STUDENT EDUCATION PLAN

Fall	Winter	Spring	Summer	
			Units	Grade
COURSES				
TOTALS				

Fall	Winter	Spring	Summer	
			Units	Grade
COURSES				
TOTALS				

Fall	Winter	Spring	Summer	
			Units	Grade
COURSES				
TOTALS				

Fall	Winter	Spring	Summer	
			Units	Grade
COURSES				
TOTALS				

Fall	Winter	Spring	Summer	
			Units	Grade
COURSES				
TOTALS				

Fall	Winter	Spring	Summer	
			Units	Grade
COURSES				
TOTALS				

Fall	Winter	Spring	Summer	
			Units	Grade
COURSES				
TOTALS				

Fall	Winter	Spring	Summer	
			Units	Grade
COURSES				
TOTALS				

Fall	Winter	Spring	Summer	
			Units	Grade
COURSES				
TOTALS				

Fall	Winter	Spring	Summer	
			Units	Grade
COURSES				
TOTALS				

Fall	Winter	Spring	Summer	
			Units	Grade
COURSES				
TOTALS				

Fall	Winter	Spring	Summer	
			Units	Grade
COURSES				
TOTALS				

NOTES:

ARTS, HEALTH & PHYSICAL EDUCATION

Chair: Leslie Milke 818.364.7765
 Secretary: Maryland Harris 818.364.7680
 Art - Vice Chair: Barbara Kerwin 818.367.8561
 Cinema
 Health - Vice Chair: Cindy Cooper 818.364.7707
 Multimedia - Vice Chair: Curtis Stage 818.364.7771
 Music
 Photography
 Physical Education - Vice Chair: Cindy Cooper 818.364.7707

BUSINESS & LAW

Chair: Pat Flood 818.364.7715
 Secretary: Crystal Caldwell 818.364.7722
 Accounting
 Administration of Justice - Vice Chair: Kelly Enos 818.364.7610
 Business - Vice Chair: Vilma Bernal 818.833.3410
 Computer Applications & Office Technologies
 Economics
 Finance
 Law - Vice Chair: David Jordan 818.364.7720
 Management
 Marketing

COOPERATIVE EDUCATION

Director: Ed Raskin 818.364.7700

DEVELOPMENTAL COMMUNICATIONS

Chair: TBA
 Vice Chair: Terri English 818.364.7893

CHICANO STUDIES & FOREIGN LANGUAGE

Chair: Yolanda Ramil 818.364.7690
 Secretary: Maryland Harris 818.364.7680
 Chicano Studies - Vice Chair: John Morales 818.364.7679
 French - Vice Chair: David Pardess 818.364.7686
 Italian - Vice Chair: David Pardess 818.364.7686
 Linguistics - Vice Chair: David Pardess 818.364.7686
 Spanish

DISABLED STUDENT PROGRAMS & SERVICES

Director: Rick Scuderi 818.364.7732
 TDD 818.364.7861

ENGLISH & JOURNALISM

Chair: Ruthie Grant 818.833.3419
 Secretary: Margarita Padilla 818.364.7894
 English - Vice Chair: Louise Barbato 818.364.7687

ENGLISH AS A SECOND LANGUAGE (ESL)

Chair: Gary Prostack 818.364.7665
 Secretary: Sally Romano 818.364.7793

LEARNING CENTER

Director: Phoebe Rivera 818.364.7754

LIBRARY

Chair: Sandy Thomsen 818.364.7750

LIFE SCIENCES

Chair: Mike Reynolds 818.364.7695
 Secretary: Sally Romano 818.364.7793
 Anatomy
 Anthropology - Vice Chair: Arthur Gribben 818.364.7600 x4235
 Environmental Science
 Biology
 Microbiology
 Physiology

MATHEMATICS

Chair: Robert Smazenska 818.364.7609
 Secretary: Margarita Padilla 818.364.7894
 Computer Science Information Technology -
 Vice Chair: Mari Rettke 818.609.4761
 Drafting
 Engineering, General
 Mathematics - Vice Chair: Debby Wong 818.364.7887

PACE

Director: Mark Pursley 818.364.7677
 Secretary: Laura Villegas 818.364.7684

PERSONAL DEVELOPMENT

Chair: Suzanne Fitcheson 818.364.7818

PHYSICAL SCIENCES

Chair: Said Pazirandeh 818.364.7705
 Secretary: Sally Romano 818.364.7793
 Astronomy - Vice Chair: Richard Rains 818.364.7702
 Chemistry
 Geography - Vice Chair: Lorraine Manoogian 818.364.7706
 Geology - Vice Chair: Lorraine Manoogian 818.364.7706
 Oceanography - Vice Chair: Lorraine Manoogian 818.364.7706
 Physical Science
 Physics - Vice-Chair: Richard Rains 818.364.7702

PROFESSIONAL STUDIES

Chair: Eloise Cantrell 818.364.7625
 Secretary: Crystal Caldwell 818.364.7722
 Child Development - Vice Chair: Lil DeSilva 818.364.7673
 Family & Consumer Studies
 Food Service Management
 Gerontology
 Interior Design
 Speech - Vice Chair: Margie Long 818.364.7682

SOCIAL SCIENCES

Chair: Myriam Mekelburg 818.833.3414
 Secretary: Maryland Harris 818.364.7680
 African American Studies
 History
 Humanities
 Philosophy
 Political Science
 Psychology
 Sociology

DIRECTORY OF COLLEGE SERVICES

Academic Affairs	818.364.7635	ESL Program	818.364.7735
Admissions & Records	818.833.3322	Financial Aid Office	818.364.7648
Assessment Center	818.364.7613	Health Center	818.362.6182
Bookstore	818.364.7798	Honors/ Transfer Alliance Program	818.364.7683
Business Office	818.364.7600 x7110	International Students	818.364.7741
CalWORKs	818.364.7760	ITV (Instructional Television)	818.833.3594
Campus Security	818.364.7843	Learning Center	818.364.7756
Child Development Center	818.364.7863	Library	818.364.7600 x7106
College Ombudsperson	818.364.7690	Program for Accelerated College Education (PACE)	818.364.7684 or 818.364.7683
Community Extension	818.364.7387	President's Office	818.364.7795
Cooperative Education	818.364.7700	Student Activities	818.364.7820
Counseling Department	818.364.7655 or 818.364.7656	Student Services	818.364.7600 x7001
Disabled Student Programs & Services (DSPS)	818.364.7732	Transfer Center	818.364.7827
Telecommunication Device for the Deaf (TDD)	818.364.7861	Veterans Office	818.364.7864
Extended Opportunity Program & Services (EOP&S)	818.364.7645		



COMMUNITY EXTENSION PROGRAM @ Mission College

13356 Eldridge Ave. Rm. CAC, Sylmar CA 91342
Office Hours: Monday-Thursday 8am-6pm & Friday 8am-5pm

WHAT IS THE COMMUNITY EXTENSION PROGRAM?

The Community Extension Program provides not-for-credit classes and one-time seminars and workshops for personal and skill development, cultural enrichment, and recreational enjoyment for all ages. Community Extension classes are offered in addition to the College's instructional program and are not academic equivalent of regular credit classes or prerequisites for the traditional college system.

Our program offers a wide variety of over 100 classes year-round.
Below is a sample of our class offerings.

College for Kids & Teens

Architecture & Design
Ballet & Creative Dance
Computers
Cooking
Creative Writing
Electronics
Guitar
Hip Hop Jazz Funk Dance
Martial Arts
Math
Parent & Tot Music & Movement
Piano
Reading
Spanish Language

Dance

Ballroom Dancing
Belly Dancing
Latin Dancing

Treat your Taste Buds

Cooking for Health
Party Appetizers
Thai Fruit & Vegetable Carving

Money & Business

Avoiding Probate, Taxes & More
Next American Inventor
Personal and Family Budgeting
Start your Own Small Business

Exercise & Adventures

Abs, Waist & Hip Toning
Hiking
Golf
Pilates

Handcrafted Art

Bath & Beauty Products
Custom Gift Baskets
Fresh Flower Arranging
Wire Wrap Jewelry

Languages

Conversational French
Sign Language
Spelling & Vocabulary
Survival Spanish

New Avenues

Become a Notary Public
Event/Wedding Planner
Interpreting English/Spanish
Medical Billing

Computer Technology Center

Designing your Website
Introduction to Computers
Introduction to Email
Introduction to Microsoft Excel
Introduction to Microsoft Word

Cursos en Español

Cocina Saludable
Dirigir una Guarderia de Niños
Federal OSHA
Introducción a Computadoras
Introducción a Internet
Introducción a Microsoft Excel

Performing Arts

Drums
Guitar
Piano
Singing

Special Interest

Beauty Make-Over
Bible as Literature
Car Maintenance
Etiquette for All Occasions

To request a schedule, call 818.364.7387 or visit our website
www.lamission.edu/extension

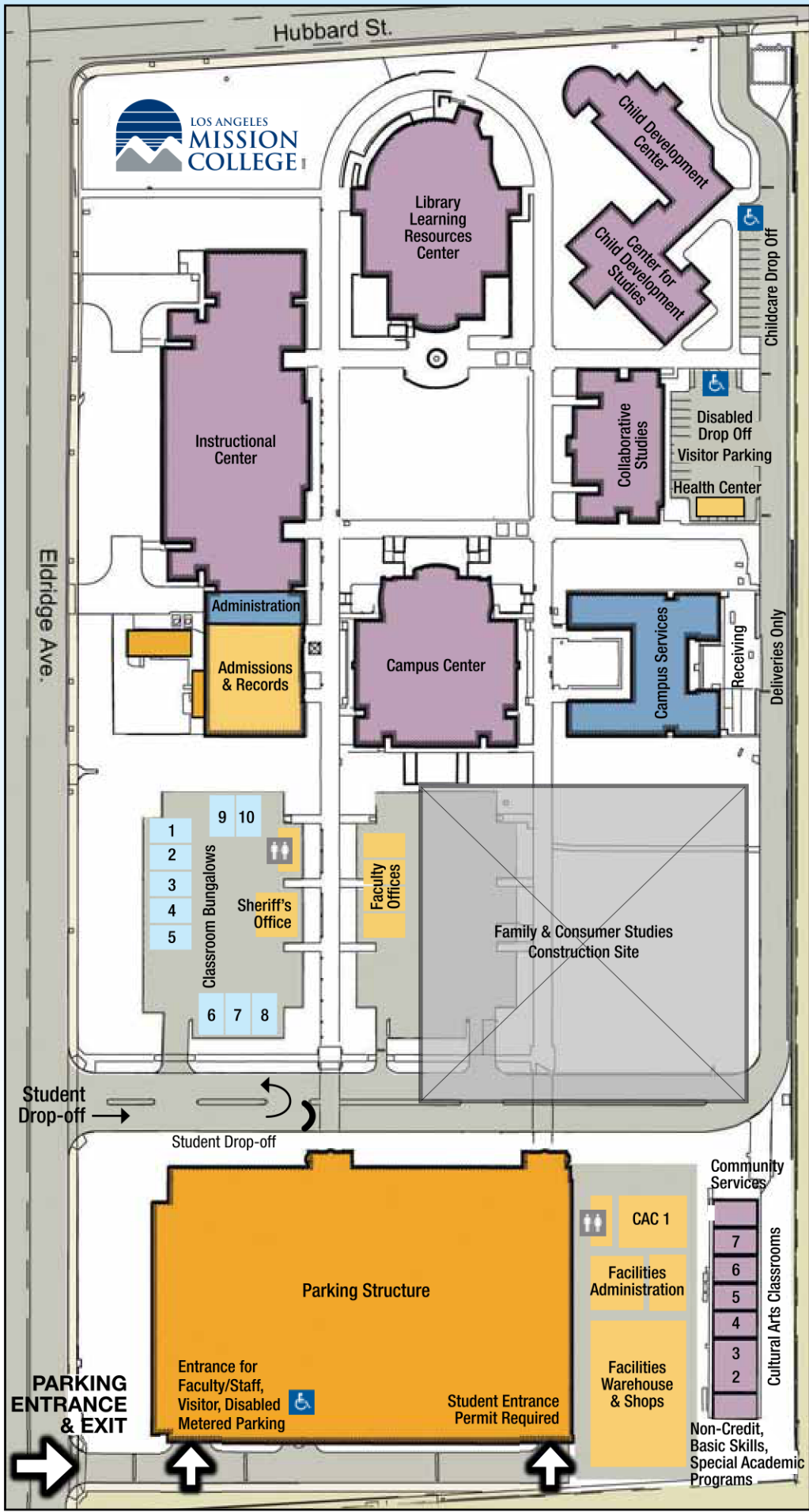

INSTRUCTIONAL (INST)

- 1st Floor**
- Classrooms 1001-1018
 - Child Development Lab
 - Disabled Student Services
 - Engineering Lab
 - Faculty Offices
 - Foods Lab
 - Physics/Astronomy Lab
- 2nd Floor**
- Classrooms 2001-2003
 - Accounting Lab
 - Chemistry Lab
 - Computer & Office Applications Center
 - Computer Science Lab
 - Life Sciences Lab

ADMINISTRATION WING

- VP Academic Affairs
- VP Student Services
- Admissions & Records
- Counseling
- EOP&S
- Financial Aid & Scholarships
- Information Booth

LIBRARY/LRC

- 1st Floor (Lower level)**
- Media Production Lab/Multimedia Labs
- 2nd Floor (Ground level)**
- Computer-Aided Instruction
 - Electronic Training Rooms
 - Learning Center
 - Teleconference Room
- 3rd Floor (Top level)**
- Library

CENTER FOR CHILD DEVELOPMENT STUDIES (CCDS)

- Child Development Center
- FCCHN Office

COLLABORATIVE STUDIES (CSB)

- 1st Floor**
- Classrooms 101-111
 - Faculty Offices
- 2nd Floor**
- Classrooms 201-208

CLASSROOM BUNGALOWS

- Bungalows (BUNG 1-10)

CAMPUS CENTER (CMPC)

- 1st Floor (Lower level)**
- Assessment
 - ASO Office
 - Center for Student Success
 - ITV
 - Math Center
 - PACE
 - Transfer Center
- 2nd Floor (Ground level)**
- Assembly Area
 - Audio-Visual
 - Meeting Rooms 1-6
 - Student Community Center

CAMPUS SERVICES

- Office of the President
- VP Administrative Services
- Bookstore
- Business Office
- Fiscal Services
- Human Resources
- International Students Office
- Purchasing
- Receiving
- Reprographics & Mail Room
- Student Activities
- Veterans Office

FACILITIES SERVICES

- Plant Facilities

CULTURAL ARTS

- CAC Classrooms 1-7
- Basic Skills Programs
- Community Services
- Non-Credit Programs
- Special Academic Programs

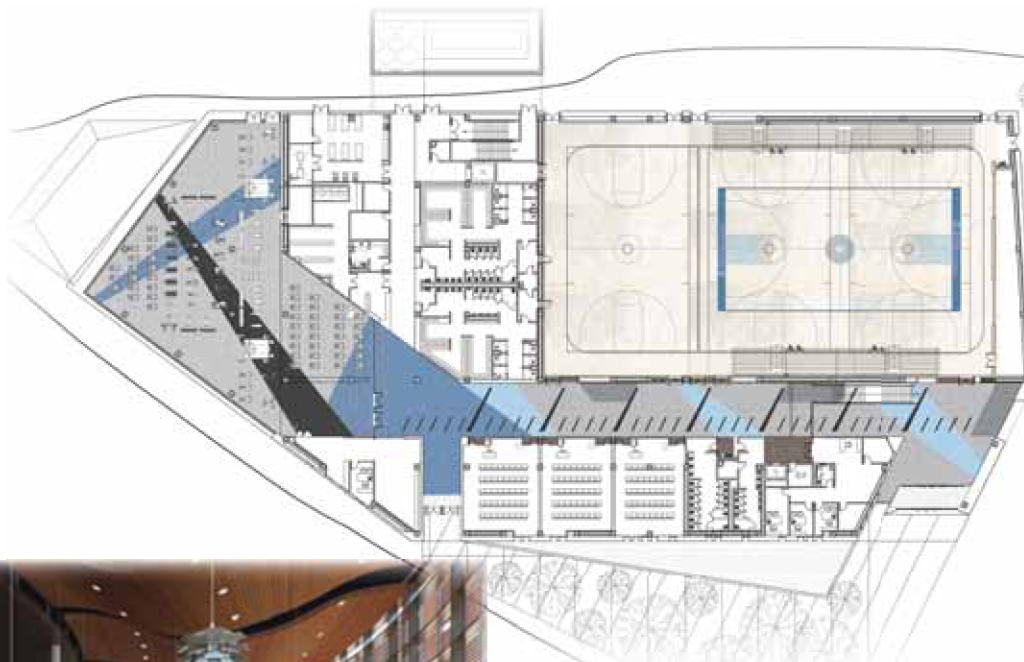

- ▲ Spring 2009 - Health, PE & Fitness Center
- ◀ Fall 2010 - Start-of-the-Art Culinary Teaching, Foodservice and Bookstore complex

New entrance monument ► with electronic message display



13356 Eldridge Avenue
 Sylmar, California 91342
 818.364.7600 | TDD 818.364.7861
 www.lamission.edu

Non-Profit Org.
 U.S. Postage
 PAID
 Permit No. 239
 Van Nuys, CA