

LOS ANGELES MISSION COLLEGE

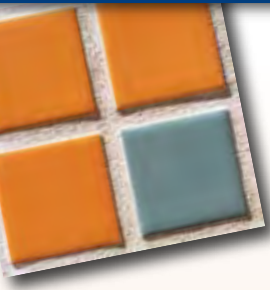

SCHEDULE OF CLASSES
SUMMER SESSION June 22 - July 26
FALL SEMESTER August 31 - December 19 **2009**





LOS ANGELES MISSION COLLEGE CALENDAR



SUMMER SESSION 2009 – June 22, 2009 - July 26, 2009
FALL SEMESTER 2009 – August 31 - December 19, 2009
WINTER INTERSESSION 2010 – January 4, 2010 - February 7, 2010

GENERAL CALENDAR DATES

	Summer 2009 – Pg 21	Fall 2009 – Pg 30
Applications Accepted	Year Round.....	Year Round
Assessment and Orientation	Year Round.....	Year Round
Deadline for K-8 (Young Student) Application	June 8.....	August 14
Residency Determination Date.....	June 21	August 30
DAY AND EVENING CLASSES BEGIN.....	June 22	August 31
Saturday Classes Begin.....	June 27	September 5
Last Day to Petition for Credit/No-Credit.....	July 1	October 9
Deadline to Petition for Fall 2009 Graduation.....	October 23
Last Day for Section Transfer	July 9	November 6
Classes End.....	July 23	December 12
FINAL EXAMS	Last day of class.....	December 14-19

PRIORITY Registration Dates - By appointment only, thru the Internet, telephone or in person
(You may not register before your appointment)

EOPS, DSPS and Veterans.....	April 13-15	May 4-6
Continuing Students	April 16-May 8.....	May 7-29
New and Re-entering Students	May 11	June 1

ADD Dates - Late ADDS are not permitted

Deadline to Add Full Term Classes.....	June 25	September 11
--	---------------	--------------

DROP Dates

Drop classes without incurring fees or with a refund

(Registration/parking/non-resident fees – 16-week semester length classes)

In Person/Internet/Telephone	June 25	September 14
------------------------------------	---------------	--------------

Drop classes without receiving a "W"

In Person/Internet/telephone.....	July 1	September 25
-----------------------------------	--------------	--------------

Drop classes with a "W" (Letter grade is required from this date forward)

In Person/Internet/telephone.....	July 16	November 20
-----------------------------------	---------------	-------------

If you stop attending a class (or wish to drop a class) **YOU MUST DROP THE CLASS YOURSELF – OFFICIALLY – on or before July 16 for Summer, November 20 for Fall**, through the Internet, telephone or in person in the Office of Admissions & Records. **Failure to do so may result in a grade of "F" in that class.**

REGISTRATION INFORMATION

Website - <https://eweb1.laccd.edu/WebStudent/signon.asp>

Telephone Registration

818.988.2222 213.689.8888 310.605.0505 323.226.1999

Admission Registration Hours

Monday-Thursday 8:00am-7:00pm

Friday 8:00am-1:00pm

HOLIDAYS (College CLOSED)

Memorial Day - May 25

Independence Day - July 3

Labor Day - September 7

Veteran's Day - November 11

Thanksgiving - November 26-29

REGISTER ONLINE, BY PHONE, or IN-PERSON - See page 14

GET FINANCIAL AID - See pg 74

VISIT OUR WEBSITE FOR UPDATED INFORMATION ON NEW CLASSES AND CANCELLED CLASSES - www.lamission.edu

LATE ENROLLMENT: The college reserves the right to cancel or extend late enrollment for reasons relating to student enrollment, level of financial support, or any other reason at the discretion of the LACCD (District) and Los Angeles Mission College.

Note: Contact PACE for information about their deadlines. Contact the Office of Admissions & Records for deadlines on late start, short-term, and special program classes.

FOR THOSE WITH DISABILITIES, ALTERNATE FORMATS OF THIS SCHEDULE ARE AVAILABLE BY CALLING 818.338.3313



**LOS ANGELES COMMUNITY
COLLEGE DISTRICT**

BOARD OF TRUSTEES

Kelly G. Candaele, *President*
 Mona Field, *Vice President*
 Georgia L. Mercer
 Nancy Pearlman
 Angela J. Reddock
 Miguel Santiago
 Sylvia Scott-Hayes
 Rose Bustos, *Student Trustee*

DISTRICT ADMINISTRATION

Dr. Marshall E. Drummond, *Chancellor*
 Dr. Adriana D. Barrera, *Deputy Chancellor*
 John Clerx, *Vice Chancellor for
Educational Support Services*
 Gary Colombo, *Vice Chancellor for
Institutional Effectiveness*
 Marvin Martinez, *Vice Chancellor for
Economic and Workforce Development*
 Larry H. Eisenberg, *Executive Director,
Facilities Planning and Development*
 Camille A. Goulet, *General Counsel*
 Jeanette Gordon, *Chief Financial
Officer/Treasurer*



MISSION COLLEGE ADMINISTRATION

Judith Valles, *President*
 Alma Johnson-Hawkins, *Vice President,
Academic Affairs*
 Dr. Karen A. Hoefel, *Vice President,
Administrative Services*
 Joe S. Ramirez, *Vice President, Student Services*
 Ludi Villegas-Vidal, *Acting Dean,
Student Services*
 Dr. Nadia Swerdlow, *Dean, Academic Affairs*
 Edgardo E. Zayas, *Dean, Academic Affairs*
 Maury Pearl, *Dean, Institutional Research,
Planning and Information Technology*
 Alfred Romulo, *Associate Dean,
Academic Affairs*
 Susan Rhi-Kleinert, *Assistant Dean, Title V*



**Message from
the President**

Judith Valles

Welcome to Los Angeles Mission College! Mission is more than just one of the nine Los Angeles Community Colleges in the District. We are the showcase of the future and the best educational venue for the San Fernando Valley.

I invite you to glance through our 2009 Summer/Fall Schedule of Classes and learn about the variety of programs and services we offer. Whether you're interested in a vocational degree, preparing to transfer to a four-year institution, or developing skills for immediate employment – Mission can help. We have flexible scheduling and offer a variety of courses to fit your needs such as online, weekend, evening, and television courses.

Mission College offers an array of programs of study that transfer to a four-year institution, and our students successfully transfer to the UC and CSU campuses as well as other universities throughout the state. Our courses are taught by instructors with graduate degrees in their fields who are committed to providing academic opportunities that will help you succeed and grow academically.

Our vocational, professional and career training courses are designed and taught by professionals in the field. Advisory committees from industry work closely with college instructional staff to develop relevant and effective educational and training courses, to better prepare our students to fill the high-skill/high-wage jobs in today's global economy.

Whatever your reasons are for attending Mission College, you will be provided with a quality education.

The college is changing and growing dramatically with the completion of the new buildings and parking structure. We recently celebrated the grand opening of our new Center for Child Development Studies building and look forward to the opening of our state-of-the-art Health, Physical Education and Fitness Center this summer. Our future expansion plans include a culinary arts building, media arts facility, and center for applied sciences and technology building.

I encourage you to learn more by visiting Mission College and invite you to take a tour of our campus in person with one of our friendly staff members. Our dedicated instructional staff and counselors are always available to assist you. For more information about enrolling at Los Angeles Mission College call (818) 364-7792.

You'll enjoy getting to know Mission and we look forward to getting to know you.

Best wishes,

Student Explores Medical Field

For **Zeshan Khokher**, the answer to the question,

Why do you want to study medicine? is a simple one:

"I truly care about people."

Over the past year, Khokher has become an experienced biomedical researcher while studying biology at Los Angeles Mission College. Among other techniques, he has become an expert in tissue culture.

This is a technique in which unique animal cells are transferred to a special environment so they can grow and divide for research experiments. His research may someday help slow the progression of Hereditary Inclusion Body Myopathy (HIBM), a genetic disorder and form of cancer, with only 200 cases reported worldwide.

"... Mission College has provided me with the foundation I need to pursue my degree in biology."



In January 2009, Mission College embarked on a partnership with HIBM Research Group (HRG), a non-profit biomedical research organization in Encino, California. HRG's mission is to develop treatment for HIBM utilizing current medical technology. Mission College Life Sciences Chair Mike Reynolds has identified outstanding science students at Mission to intern at HRG, MannKind and CSUN to gain hands on experience and an opportunity to learn more about the biomedical field. In January, student Zeshan Khokher began working part-time at HRG. His research involves taking live mammalian cells and injecting these cells with GNE (Glucosamine (UDP-N-acetyl)-2-epimerase/N-acetylmannosamine kinase), which is known to cause HIBM. Khokher then takes the gene that causes HIBM, transfers it to a Chinese hamster ovary cell, and studies the effects.

Zeshan is pursuing an associate degree in biology at Mission College. In summer 2008, he was invited by MannKind Corporation to take part in a research and development program. He competed with science students from other colleges such as USC and UCLA, was interviewed by seven scientists, and landed the 12-week internship at MannKind. Khokher was thrilled at the opportunity to intern with the biopharmaceutical company because he knew he would be doing something he's passionate about. "If you really want something, you'll always find ways to learn and make it easier for yourself," says Khokher. The work is focused on the development of therapeutic products for cancer patients.

Zeshan would like to become a physician and specialize in oncology. He finds it fascinating the way the body and genetics work and says "science allows you to learn about yourself and everything around you." He credits his success to Mission College. "Attending Los Angeles Mission College has provided me with the foundation I need to pursue my degree in biology. The instructors are wonderful and will go out of their way to assist those who are passionate about their dreams," says Khokher.

Zeshan is 22 years young, married to Joeanaliza, and has a pet dog and cat. He is family oriented and plans on having children someday – but for now, studying is his priority.

Khokher plans to attend UCLA for his undergraduate degree and the David Geffen School of Medicine for his graduate degree.

Changing Lives Through Education

“Every day I ask myself what can I do to make a difference in the lives of my students.”



*With a passion to motivate, encourage, and inspire, **Child Development Instructor Janice Silver** has dedicated 25 years to teaching Child Development Studies at Mission College. Silver started her Early Childhood Education career in Canada, and shortly after arriving in California in 1980, she began her community college career at Mission.*

Janice has the ability to inspire students to stay focused on their goals and provide encouragement to overcome the many challenges they face. “I have tremendous respect for all of my students. So many of them are managing multiple challenges including jobs, families, English language learning, finances, school demands – and are still committed to making a difference in the lives of children and families,” says Silver. Janice provides her students with the resources necessary and confidence they need to succeed. Each student learns through his/her own experiences and brings value to the classroom. It is without a doubt that her teaching skills and encouragement have inspired so many of her students to become teachers of young children. Silver is a true role model – someone who is constantly promoting education and is committed to teaching.

“We are here for the students and their success – it’s that simple.”

*After several years of working with students and community outreach efforts in the sciences at USC, **Life Sciences Professor Mike Reynolds** decided to begin his teaching career at Mission College in 1996. Professor Reynolds made a heartwarming decision to leave medical school to pursue his passion – a career in science education.*

“The greatest reward in teaching at Mission College is assisting students in reaching their potential both academically and personally,” says Reynolds. Every student who reaches their specific goal is a joy to witness. The most special characteristic of working at Mission is the students. Students demonstrate a sincere desire to improve their lives – having to constantly balance external commitments such as family and work. They are the inspiration for Reynolds to come to class each day with as much energy and enthusiasm he could muster. Reynolds says that it would be a joy to retire and have one of his students come back to take his job.



Mission College is dedicated to providing you with a **quality education**. We offer a **variety of classes** in numerous formats to fit your needs and help you **meet your goals**.

Face-to-Face Classes: Summer pages 21-29, Fall 30-54

Online/Hybrid Classes: Pages 7-8

PACE (*Program for Accelerated College Education*): Pages 10-11

ITV - The Weekend College: Page 13
(*Instructional Television*)



OVERVIEW OF COURSE AVAILABILITY BY SUBJECT FOR SUMMER & FALL 2009

COURSE												
	SUMMER	CAMPUS	ONLINE	HYBRID	PACE	ITV	FALL	CAMPUS	ONLINE	HYBRID	PACE	ITV
ADMINISTRATION OF JUSTICE	X	X					X	X	X		X	
AFRICAN AMERICAN STUDIES							X	X				
ANATOMY	X	X					X	X				
ANTHROPOLOGY	X	X					X	X			X	
ART	X	X					X	X				
ASTRONOMY	X	X					X	X				
BIOLOGY	X	X	X		X		X	X	X			
BUSINESS	X		X	X	X		X	X	X			
BUSINESS-ACCOUNTING							X	X				
BUSINESS-ECONOMICS	X	X			X	X	X	X			X	X
BUSINESS-FINANCE							X			X		
BUSINESS-MANAGEMENT							X	X	X			
BUSINESS-MARKETEMC/Spain		AMCID	10>		BDCING			X		X		
CHEMISTRY	X	X					X	X				
CHICANO STUDIES	X		X	X			X	X	X	X		
CHILD DEVELOPMENT	X	X		X			X	X	X			
CINEMA	X	X					X	X				
COMPUTER APPS & OFFICE TECH							X	X				
COMPUTER SCIENCE INFO TECH	X	X					X	X	X			
COOPERATIVE EDUCATION							X					
DEVELOPMENTAL COMM	X	X					X	X			X	
DRAFTING							X	X				
EDUCATION							X			X	X	
ENGINEERING, GENERAL							X	X				
ENGLISH	X	X			X	X	X	X			X	X
ENGLISH AS A SECOND LANG	X	X					X	X				
ENVIRONMENTAL SCIENCE							X				X	
FAMILY & CONSUMER STUDIES	X	X	X				X	X	X			
FOOD SERVICE MANAGEMENT	X	X					X	X	X	X		
FRENCH							X	X				
GEOGRAPHY	X	X					X	X			X	
GEOLOGY							X	X				
HEALTH	X		X			X	X	X	X			X
HISTORY	X	X	X			X	X	X	X		X	X
HUMANITIES	X				X		X	X			X	
INTERIOR DESIGN	X	X					X	X				
ITALIAN							X	X				
LAW	X		X				X	X	X	X		
LEARNING SKILLS							X	X				
LIBRARY SCIENCE							X	X				
LINGUISTICS							X	X				
MATHEMATICS	X	X			X	X	X	X			X	X
MICROBIOLOGY	X	X					X	X			X	
MULTIMEDIA	X	X					X	X				
MUSIC	X	X					X	X				
OCEANOGRAPHY	X					X	X	X				X
PHILOSOPHY	X	X	X		X	X	X	X	X		X	X
PHOTOGRAPHY							X	X				
PHYSICAL EDUCATION	X	X					X	X				
PHYSICAL SCIENCE							X	X				
PHYSICS							X	X				
PHYSIOLOGY	X	X					X	X				
POLITICAL SCIENCE	X	X	X				X	X	X		X	X
PSYCHOLOGY	X	X	X		X	X	X	X	X		X	X
SOCIOLOGY	X	X	X			X	X	X	X			X
SPANISH	X	X					X	X				
SPEECH COMMUNICATION	X	X					X	X				
THEATER							X	X				

X



For complete information on programs at
Los Angeles Mission College, please consult the
Mission College Catalog at www.lamission.edu

Los Angeles Mission College - General Information

LACCD/LAMC Administration.....	1
Letter from the President.....	1
Academic Departments.....	82
Buildings & Classrooms.....	83
Off Campus Locations.....	86
Location Maps.....	87
Campus Map.....	Inside back cover
Directory of College Services.....	Back cover

Dates and Deadlines

General Academic Calendar.....	Inside front cover
Final Exam Schedule FALL 2009.....	88

Admissions & Enrollment and Student Services

How to Apply to Mission College.....	14
How to Register for Courses.....	14
Placement Testing.....	14
Prerequisites, Corequisites & Advisories.....	19
Application to Mission College.....	79

Financial Aid, Fee Waivers, Exemptions

Financial Aid & Scholarships.....	74
Fee Waiver Application.....	75
California Non-Resident Tuition Exemption Request.....	81

Registering for Courses

General Information.....	14
Telephone Registration (STEP).....	14
How to Read the Schedule of Classes.....	20

Transfer Information

General Transfer Information.....	68
IGETC Advising Form.....	69
CSU Advising Form.....	71

Student Services and Policies

AlertU.....	9
General Policies.....	57
Student Health Fees.....	62
Student Services.....	63
Emergency Information.....	65
Student I.D.....	65
Mission to Success.....	66
Mision Hacia el Exito.....	66

Special Programs at Mission College

Los Angeles Mission College has extensive programming to meet student needs and interests. For complete information, please consult our website at www.lamission.edu

PACE - Program for Accelerated College Education.....	10
ESL Program at Mission College.....	55
El programa de (ESL) inglés como segundo lenguaje en Mission College.....	55
Non Credit Programs.....	55
GED/CAHSEE.....	55
ESL.....	55
Citizenship (Civics).....	55
Community Extension Program.....	56, 62
Disabled Student Programs and Services.....	63
Extended Opportunity Programs & Services/CARE.....	63

SCHEDULE OF CLASSES

	SUMMER	FALL
Online/ Hybrid Classes.....	7	8
Short Term Classes.....		9
PACE - Program for Accelerated College Education.....	10	11
ITV - Instructional Television.....	13	13
ADMINISTRATION OF JUSTICE.....	21	30
AFRICAN AMERICAN STUDIES.....		30
ANATOMY.....	21	30
ANTHROPOLOGY.....	21	30
ART- Institute of Art & Multimedia.....	25	43
ASTRONOMY.....	21	31
BIOLOGY.....	21	31
BUSINESS.....	21	31
BUSINESS - ACCOUNTING.....		32
BUSINESS - ECONOMICS.....	21	32
BUSINESS - MARKETING.....	21	32
CHEMISTRY.....	22	33
CHICANO STUDIES.....	22	33
CHILD DEVELOPMENT.....	22	34
CINEMA.....	23	35
COMPUTER APPLICATIONS & OFFICE TECHNOLOGIES.....		35
COMPUTER SCIENCE INFORMATION TECHNOLOGY.....	23	36
COOPERATIVE EDUCATION.....		37
DEVELOPMENTAL COMMUNICATIONS.....	23	37
DRAFTING.....		38
EDUCATION.....		38
ENGINEERING, GENERAL.....		38
ENGLISH.....	23	38
ENGLISH AS A SECOND LANGUAGE.....	24	39
ENVIRONMENTAL SCIENCE.....		40
FAMILY & CONSUMER STUDIES.....	24	40
FOOD SERVICE MANAGEMENT.....	24	41
FRENCH.....		41
GEOGRAPHY.....	25	42
GEOLOGY.....		42
HEALTH.....	25	42
HISTORY.....	25	42
HUMANITIES.....	25	43
INTERIOR DESIGN.....	26	45
ITALIAN.....		46
LAW.....	26	46
LEARNING SKILLS.....		46
LIBRARY SCIENCE.....		47
LINGUISTICS.....		47
MATHEMATICS.....	26	47
MICROBIOLOGY.....	27	49
MULTIMEDIA - Institute of Art & Multimedia.....	25	44
MUSIC.....	27	49
OCEANOGRAPHY.....	27	49
PERSONAL DEVELOPMENT.....	27	49
PHILOSOPHY.....	27	49
PHOTOGRAPHY.....		50
PHYSICAL EDUCATION.....	28	50
PHYSICAL SCIENCE.....		51
PHYSICS.....		51
PHYSIOLOGY.....	28	51
POLITICAL SCIENCE.....	28	51
PSYCHOLOGY.....	28	52
SOCIOLOGY.....	29	52
SPANISH.....	29	53
SPEECH COMMUNICATION.....	29	53
SUPERVISED LEARNING ASSISTANCE.....	29	53
THEATER.....		53
NON CREDIT CLASSES		
BASIC SKILLS (GED).....	54	54
ESL CIVICS (Citizenship).....	54	54
ENGLISH AS A SECOND LANGUAGE.....	54	54
ESL (Conversation).....		54

Welcome to Online & Hybrid Classes at Mission College

Students often work full or part time jobs while going to college so their time is valuable.

BENEFITS OF TAKING ONLINE CLASSES

- Provides flexibility, convenience, and 24/7/365 education.
- Provides independent learning
- Accommodates different learning styles
- Teaches you to be self-disciplined
- Access to great faculty from Mission College

Online courses bring education right to your home

Save time spent in traffic and invest it in your education. You can study from anywhere in the world. In an online environment, you are EMPOWERED to learn from others in your class. You can make intelligent and thoughtful contributions to discussions online.

You can read and review lecture notes as often as you want, interact within your courseware at any time, and you have the ability to send your professor questions at your convenience.

Are you ready to take an online class?

See if you are ready to take an online class by taking this simple survey - <http://www.waol.org/getstarted/IsOnline4Me.asp>

Have questions or need help deciding which path is best for you?

Contact our Online Counselor

Phone: 818.364.7818

Email: ritchesr@lamission.edu

Check out the Counseling Webpage for more information:

<http://lamission.edu/counseling>

Get Started with your Online Classes today

1. Become a student at Mission College - apply online: cccapply.org
2. Check which classes are offered online - missiononline.pbwiki.com
3. Check to see if the online class is still available (it may be full - online classes are very popular so register early) - mymission.lamission.edu/soco
4. Add your online class to your schedule of classes - go to the Student Information System - www.laccd.edu/student_information/sis_logon.asp (you will need your 88-Student ID to enter) - eweb4.laccd.edu/index.asp
5. Check to see who is your online instructor - and email them about your online class - missiononline.pbwiki.com/faculty
6. Make sure your computer is properly set up to take the class - tuneup.pbwiki.com
7. Find out which course management system your class uses. At Mission we have three different platforms - etudes ng, moodle and course compass - <http://missiononline.pbwiki.com>
8. Login to the correct online course management system for your online class. <http://missiononline.pbwiki.com/login>

Any problems?

Contact the Help Desk at

818-415-2015 or olinemission@gmail.com

or contact our Title V Tutor (Kelly) kps70@hotmail.com

Technical Support

Phone: 818-415-2015 or Email: olinemission@gmail.com

ENJOY YOUR ONLINE CLASSES

Online Classes - SUMMER

SEC #	COURSE	INSTRUCTOR	NOTES
0112	BIOLOGY 033	SAEKI, W (8Wks-6/22/2009 to 8/16/2009)	There will be on-campus exams on Saturday, July 18 and Saturday, August 15 www.lamission.edu/lifesciences/saeki www.lamission.edu/business/bernal
0114	BUS 001	BERNAL, V (5Wks-6/22/2009 to 7/26/2009)	
0119	CHICANO 002	MALDONADO, J (5Wks-6/22/2009 to 7/26/2009)	Email: maldonaja@lamission.edu
0120	CHICANO 007	MORALES, J (5Wks-6/22/2009 to 7/26/2009)	Email: moralej@lamission.edu
0121	CHICANO 008	MORALES, J (5Wks-6/22/2009 to 7/26/2009)	Email: moralej@lamission.edu
0122	CHICANO 037	MALDONADO, J (5Wks-6/22/2009 to 7/26/2009)	Email: maldonaja@lamission.edu
0142	FAM &CS 021	SHAW, S (5Wks-6/22/2009 to 7/26/2009)	Email: sueshawla@gmail.com
0150	HEALTH 008	EUBANKS, H (5Wks-6/22/2009 to 7/26/2009)	www.lamission.edu/online
0154	HISTORY 011	CRAMER, A (5Wks-6/22/2009 to 7/26/2009)	Email: acramer1969@yahoo.com
0155	HISTORY 011	BEHLING, R (5Wks-6/22/2009 to 7/26/2009)	Email: behlingR@aol.com
0159	LAW 010	JACKMAN, J (5Wks-6/22/2009 to 7/26/2009)	www.lamission.edu/law
0160	LAW 011	JORDAN, D (5Wks-6/22/2009 to 7/26/2009)	www.lamission.edu/law
0161	LAW 012	JORDAN, D (5Wks-6/22/2009 to 7/26/2009)	www.lamission.edu/law
0162	LAW 019	WALKER, R (5Wks-6/22/2009 to 7/26/2009)	www.lamission.edu/law
0133	MARKET 021	BERNAL, V (5Wks-6/22/2009 to 7/26/2009)	www.lamission.edu/business/bernal
0179	PHILOS 001	DYAS, D (5Wks-6/22/2009 to 7/26/2009)	Email: david@daviddyas.com
0181	PHILOS 006	DYAS, D (5Wks-6/22/2009 to 7/26/2009)	Email: david@daviddyas.com
0183	POL SCI 001	CHOUNLAMOUNTRY (5Wks-6/22/2009 to 7/26/2009)	Email: chounlam@us.edu
0184	POL SCI 001	HUSSAIN, S (5Wks-6/22/2009 to 7/26/2009)	Email: khaledhussain@hotmail.com
0187	PSYCH 001	ROGERS, C (5Wks-6/22/2009 to 7/26/2009)	Email: chante427@yahoo.com
0188	PSYCH 001	MCKENNA, P (5Wks-6/22/2009 to 7/26/2009)	Email: paul2317_psych1@yahoo.com
0192	SOC 001	MEKELBURG, M (5Wks-6/22/2009 to 7/26/2009)	Email: profmek@hotmail.com
0193	SOC 001	MEKELBURG, M (5Wks-6/22/2009 to 7/26/2009)	Email: profmek@hotmail.com
0195	SOC 002	BIONDO, J (5Wks-6/22/2009 to 7/26/2009)	Email: jill19191@yahoo.com
0196	SOC 004	LITTLE, D (5Wks-6/22/2009 to 7/26/2009)	Email: dominic.little@csun.edu

Hybrid Classes - SUMMER

SEC #	COURSE	INSTRUCTOR	NOTES
3014	CH DEV 001	RUELAS, J (5Wks-6/22/2009 to 7/26/2009)	Meets Th, 4:30PM - 6:55PM, CCDS 201 Taught bilingually (English/Spanish) Email: ruelasja@lamission.edu
3012	CHICANO 008	GUTIERREZ, E (5Wks-6/22/2009 to 7/26/2009)	Meets M & Tu, 7:15PM - 10:05PM, CSB 203 www.lamission.edu/online

These classes are also listed in the Summer schedule.

Online Classes - FALL

SEC #	COURSE	INSTRUCTOR	NOTES
0105	ADM JUS 001	HART, J	www.lamission.edu/online
0140	BIOLOGY 033	SAEKI, W	There will be in-campus exams on Sat., Oct. 24 and on Sat., Dec. 19. www.lamission.edu/lifesciences/saeki
0142	BUS 001	BERNAL, V	www.amiission.edu/business/bernal
0163	CH DEV 001	HAMMOND, B	Email: Belinda_Hammond@verizon.net
0164	CH DEV 001	RUELAS, J	Email: ruelasja@lamission.edu Taught bilingually (English/Spanish)
0149	CHICANO 002	MALDONADO, J	Email: maldonaja@lamission.edu
0150	CHICANO 007	MORALES, J	Email: moralejj@lamission.edu
0155	CHICANO 008	MORALES, J	Email: moralejj@lamission.edu
0158	CHICANO 037	MORALES, J	Email: moralejj@lamission.edu
0159	CHICANO 037	MALDONADO, J	Email: maldonaja@lamission.edu
0180	CO SCI 401	STAFF	www.lamission.edu/online
0255	FAM &CS 021	SHAW, S	Email: sushawla@gmail.com
0256	FAM &CS 021	SHAW, S	Email: sushawla@gmail.com
0260	FSMGMT 050	STRUWE, K	Email: kurtstruwe@sbcglobal.net
0281	HEALTH 011	MCBRIDE, D	www.lamission.edu/online
0282	HEALTH 011	EUBANKS, H	www.lamission.edu/online
0292	HISTORY 011	SENNETEMC/Spartan	Email: sennet@lamission.edu
0293	HISTORY 011	BEHLING, R	Email: behlingr@aol.com
0295	HISTORY 012	ROLEDER, G	www.lamission.edu/online
0298	HISTORY 086	CRAMER, A	www.lamission.edu/online
0300	HUMANITIES 001	SCHUSTER, M	www.lamission.edu/online
0305	LAW 001 (11Wks-10/5/2009 to 12/20/2009)	JORDAN, D	www.lamission.edu/law
0306	LAW 002	MORINAKA, B	www.amiission.edu/law
0307	LAW 010 (11Wks-10/5/2009 to 12/20/2009)	JACKMAN, J	www.lamission.edu/law
0308	LAW 011	ROSE, E	www.lamission.edu/law
0309	LAW 012	KELLOGG, C	www.lamission.edu/law
0310	LAW 013	LAMPERT, E	www.lamission.edu/law
0311	LAW 016	TELANOFF, A	www.amiission.edu/law
0312	LAW 017	JORDAN, D	www.lamission.edu/law
0313	LAW 018	JORDAN, D	www.lamission.edu/law
0314	LAW 019	WALKER, R	www.lamission.edu/law
0315	LAW 020	GUDINO, A	www.lamission.edu/law
0316	LAW 034	JORDAN, D	www.lamission.edu/law
0325	MARKET 021	BERNAL, V	www.lamission.edu/business/bernal
0323	MGMT 002	BERNAL, V	www.lamission.edu/business/bernal
0324	MGMT 013	BERNAL, V	www.lamission.edu/business/bernal
0387	PHILOS 001	DYAS, D	Email: david@daviddyas.com
0390	PHILOS 006	DYAS, D	Email: david@daviddyas.com
0391	PHILOS 006 (12Wks-9/28/2009 to 12/18/2009)	DYAS, D	Email: david@daviddyas.com
0394	PHILOS 033	MC FERRAN, D	Email: dmcfc34@yahoo.com
0401	POL SCI 001 (12 Wks-9/28/2009 to 12/20/2009)	HUSSAIN, S	Email: khaledhussain@hotmail.com
0402	POL SCI 001	HUSSAIN, S	Email: khaledhussain@hotmail.com
0407	POL SCI 002	CHOUNLAMOUNTRY	Email: chounlam@us.edu
0410	PSYCH 001 (12 Wks 9/28/2009 to 12/20/2009)	ROGERS, C	Email: chante427@yahoo.com
0411	PSYCH 001	MCKENNA, P	Email: paul2317_psych1@yahoo.com
0412	PSYCH 001	ROGERS, C	Email: chante427@yahoo.com
0421	SOC 001 (12 Weeks-9/28/2009 to 12/20/2009)	KLEIN, M	Email: melmelklein@cs.com
0422	SOC 001	MEKELBURG, M	Email: profmek@hotmail.com
0423	SOC 001	BIONDO, J	Email: jillb9191@yahoo.com
0424	SOC 001 (12Wks-9/28/2009 to 12/18/2009)	LAYNE, V	Email: proflayne@yahoo.com
0430	SOC 002	BIONDO, J	Email: jillb9191@yahoo.com
0434	SOC 028	MEKELBURG, M	Email: profmek@hotmail.com

These classes are also listed in the Fall schedule.

Hybrid Classes - FALL

SEC #	COURSE	INSTRUCTOR	NOTES
3071	CHICANO 037	GUTIERREZ, E	Meets Mon, 7:00PM – 8:25PM, CSB 203 www.lamission.edu/online
3072	CHICANO 037	GUTIERREZ, E	Meets Wed, 7:00PM – 8:25PM, CSB 101 www.lamission.edu/online
3176	FINANCE 008	BERNAL, V	Mon, 5:20PM – 6:45PM, CSB 205 Meeting Dates: Aug 31, Sep 14, 21, 28, Oct 5, 12, 19, 26, Nov 2, 9, 16, 23, 30, Dec 7, 14 www.lamission.edu/business/bernal
3214	LAW 001	JORDAN, D	Meets Wed, 6:50PM - 8:20PM, LRC 205 www.lamission.edu/law
3215	LAW 010	JORDAN, D	Meets Wed, 5:15PM – 6:45PM, CSB 208 www.lamission.edu/law
3334	SOC 004	LITTLE, D	Meets Th, 5:20PM - 6:45PM, INST 1012 Email: dominic.little@csun.edu



Short Term Classes - FALL

ACCTG 015 - TAX ACCOUNTING I (CSU) 3.00 UNITS 0103 LEC 9:00 am - 3:30 pm S YAMAUCHI, R INST 2006 (8Wks - 10/17/2009 to 12/12/2009)	PERSDEV 004 - CAREER PLANNING (CSU) 1 UNIT 0384 LEC 9:05 am - 11:25 am W STAFF INST 1004 (7Wks - 9/16/2009 to 10/28/2009) 3289 LEC 4:25 pm - 6:45 pm T STAFF INST 2006 (7Wks - 9/15/2009 to 10/27/2009) 3290 LEC 4:25 pm - 6:45 pm W STAFF CSB 207 (7Wks - 11/4/2009 to 12/16/2009) 0383 LEC 8:30 am - 10:20 am S DALE, J INST 1012 (9Wks - 9/12/2009 to 11/7/2009) Note: Geared toward the disabled students.
CH DEV 060 - INTRODUCTION TO FAMILY CHILD CARE I (CSU) 1 UNIT 3102 LEC 7:00 pm - 9:50 pm T STAFF CC RC (6Wks - 9/15/2009 to 10/20/2009) Taught bilingually (English/Spanish) OFF CAMPUS - Child Care Resource Center - 2001 Prairie St, Chatsworth	PERSDEV 017 - COLLEGE SURVIVAL SKILLS DEVELOPMENT (CSU) 1 UNIT 0385 LEC 9:00 am - 11:05 am F STAFF INST 1013 (8Wks - 10/9/2009 to 12/4/2009) Note: Geared toward the disabled students. 3291 LEC 4:25 pm - 6:45 pm Th STAFF CMPC 1 (7Wks - 10/29/2009 to 12/17/2009)
CH DEV 061 - INTRODUCTION TO FAMILY CHILD CARE II (CSU) 1 UNIT 0174 LEC 1:00 pm - 5:15 pm S RUELAS, J CCDS 200 (4Wks - 10/3/2009 to 10/24/2009) Taught bilingually (English/Spanish)	PERSDEV 022 - THE TRANSFER PROCESS (CSU) (Rpt 1.00) 1 UNIT 3292 LEC 4:25 pm - 5:45 pm T STAFF CSB 110 (12Wks - 9/13/2009 to 11/30/2009) 3293 LEC 6:50 pm - 9:10 pm Th STAFF BUNG 3 (7Wks - 9/10/2009 to 10/22/2009) NOTE: Class geared towards athletes.
CH DEV 062 - DEVELOPMENTAL PROFILES: PRE-BIRTH THROUGH AGE EIGHT (CSU) 2.00 UNITS 0175 LEC 8:00 am - 12:20 pm S STAFF CCDS 200 (8Wks - 10/3/2009 to 11/28/2009) Taught bilingually (English/Spanish)	PHILOS 006 - LOGIC IN PRACTICE (UC:CSU) 3.00 UNITS 0391 LAB 04:15 hrs/wk TBA DYAS, D INTERNET (12Wks - 9/28/2009 to 12/18/2009) Email: david@daviddyas.com
CH DEV 065 - ADULT SUPERVISION/EARLY CHILDHOOD MENTORING 2.00 UNITS 3103 LEC 6:50 pm - 10:00 pm M SILVER, J CCDS 200 (11Wks - 9/7/2009 to 11/23/2009)	PHYS ED 301 - BASEBALL SKILLS (UC:CSU) (Rpt 3.00) 1 UNIT 2032 LAB 04:15 hrs/wk TBA CASCIONE, J ELCRPARK (8Wks - 8/31/2009 to 10/25/2009) 2032 LAB 04:15 hrs/wk TBA CASCIONE, J ELCRPARK (8Wks - 8/31/2009 to 10/25/2009) 2033 LAB 04:15 hrs/wk TBA CASCIONE, J ELCRPARK (8Wks - 10/26/2009 to 12/20/2009)
LAW 001 - BUSINESS LAW I (UC:CSU) 3.00 UNITS 0305 LAB 04:35 hrs/wk TBA JORDAN, D INTERNET (11Wks - 10/5/2009 to 12/20/2009) www.lamission.edu/law	PHYS ED 552 - ATHLETICS PRE-SEASON CONDITIONING (UC:CSU) (Rpt 3.00) 1 UNIT 2035 LAB 06:30 hrs/wk TBA DURAZO, S ELCRPARK (8Wks - 10/26/2009 to 12/20/2009) 2036 LAB 06:30 hrs/wk TBA DURAZO, S ELCRPARK (8Wks - 8/31/2009 to 10/25/2009)
LAW 010 - INTRODUCTION TO LEGAL ASSISTANT I (CSU) 3.00 UNITS 0307 LAB 04:35 hrs/wk TBA JACKMAN, J INTERNET (11Wks - 10/5/2009 to 12/20/2009) www.lamission.edu/law	SOC 001 - INTRODUCTION TO SOCIOLOGY (UC:CSU) 3.00 UNITS 0424 LAB 04:15 hrs/wk TBA MEKELBURG, M INTERNET (12Wks - 9/28/2009 to 12/18/2009) Email: profmek@hotmail.com
LRNSKIL 003 - VOCABULARY DEVELOPMENT B (Rpt 3.00) 6.00 UNITS 0318 LEC 12:15 pm - 1:25 pm T LUIS, C INST 1004 (13Wks - 9/22/2009 to 12/20/2009)	
MATH 112 - PRE-ALGEBRA 3.00 UNITS 0339 LEC 12:25 pm - 2:55 pm MW SMAZENKA, R BUNG 7 (10Wks - 10/12/2009 to 12/20/2009) 0332 LEC 8:00 am - 10:30 am TTh ADES, R BUNG 4 (10Wks - 10/12/2009 to 12/20/2009) 3253 LEC 4:10 pm - 6:40 pm MW BAKIJANIAN, A BUNG 7 (10Wks - 10/12/2009 to 12/19/2009)	

These classes are also listed in the Fall schedule.

NEW MOBILE ALERT NOTIFICATION SYSTEM LOS ANGELES MISSION COLLEGE



Sign up is simple:

Text **LAMC** to **253788** (AlertU) and reply **Y**
Or sign up online at www.alertu.org/lamc

- ALERT NOTIFICATIONS ARE ONLY SENT IN EMERGENCY SITUATIONS
- ALERTU SUBSCRIBERS WILL NOT RECEIVE SPAM
- SUBSCRIBER INFORMATION WILL NOT BE SHARED WITH THIRD PARTY MARKETERS
- STANDARD TEXT MESSAGE RATES APPLY

FOR MORE INFORMATION VISIT WWW.ALERTU.ORG

BROUGHT TO YOU BY

ALERTU



Open to ALL Mission College Students

PACE Office: 818.364.7684

PACE Director, Mark Pursley: 818.364.7677

New Pace Students: Attend the PACE Orientation the Saturday before classes begin! Call the PACE Office for more information. Located in the lower level of the Campus Center.

Who: PACE courses are offered in an accelerated format convenient to students' work schedules. Some students participate in the complete PACE program (see "Why" below for program features). However, **PACE courses are open to ALL Mission College students**, so anyone can sign up for a PACE course while taking traditional, online or other course formats.

Why: PACE offers convenient scheduling, quality instruction, and a supportive staff. PACE features collaborative learning, field trips, artistic performances, and social events to enhance your educational experience.

What: PACE has five tracks (Elementary Teaching, Business, Social Science, Health Science, and General Studies) to help students meet their transfer requirements while earning an A.A. degree. All PACE courses are fully transferable to CSU and UC.

Where: Currently all PACE courses meet on campus.

When: Most courses in PACE are offered in an accelerated eight week format. Students attend class one evening a week and every other Saturday for eight weeks. A student can earn 12 units per semester by taking two courses in the first eight week session and two more in the second eight week semester. Each PACE course is paired with another PACE course so that students may earn six units in session A, and six more in session B. (go to the college website for complete PACE schedule information)

A Sample Schedule For Paired 3-Unit Courses:

Course 1: Tuesday 6-8 PM and scheduled PACE Saturdays 8-12 (Student must attend both days. Courses do not meet on all Saturdays – see schedule.)

Course 2: Tuesday 8:10-10:10 PM and PACE Saturday 12:30-4:30 (Student must attend both days. Courses do not meet on all Saturdays – see schedule.) Students may take one or both courses.

4-Unit Science Courses and 5-Unit Business and Math
Courses meet per the evening schedule indicated and **every** Saturday, and some are 16 weeks long.

Hybrid PACE Courses:

Students attend only four Saturday sessions and complete the remainder online.

PACE Basic Skills in Math and English: These courses (called bridge courses) are generally offered on Monday evenings or on Saturdays- see schedule)

These classes are also listed in the Summer and Fall schedules.

SUMMER PACE

Orientation: Saturday, June 20, 9:00 am in CMPC 5

BRIDGE Courses

ENGLISH 028					3.00 UNITS
6591	LEC	6:00PM - 8:00PM	M	STAFF	CSB 208
AND	LEC	8:00AM - 12:00AM	S	STAFF	CSB 208
AND	LEC	1:20 hrs/wk	TBA	STAFF	
Class meets Mondays and 4 Saturdays: 6/27, 7/18, 8/1, 8/15 (9 Week Class - Starts 6/22/2009, Ends 8/23/2009)					

MATH 112					(NDA) 3.00 UNITS
6594	LEC	8:10PM - 10:10PM	M	TANGALOS, G	BUNG 1
AND	LEC	12:30PM - 2:30PM	S	TANGALOS, G	BUNG 1
AND	LEC	1:20 hrs/wk	TBA	TANGALOS, G	BUNG 1
Class meets Monday and Saturday for 9 wks (9 Week Class - Starts 6/22/2009, Ends 8/23/2009)					

MATH 115					5.00 UNITS
6595	LEC	8:10PM - 10:10PM	MW	STAFF	BUNG 2
AND	LEC	12:30PM - 3:40PM	S	STAFF	BUNG 2
AND	LEC	2:00 hrs/wk	TBA	STAFF	
Class meets Monday, Wednesday, and Saturday for 9 wks (9 Week Class - Starts 6/22/2009, Ends 8/23/2009)					

MATH 125					5.00 UNITS
6596	LEC	8:10PM - 10:10PM	MW	ZHUANG, Y	BUNG 3
AND	LEC	12:30PM - 3:40PM	S	ZHUANG, Y	BUNG 3
AND	LEC	2:00 hrs/wk	TBA	ZHUANG, Y	
Class meets Monday, Wednesday, and Saturday for 9 wks (9 Week Class - Starts 6/22/2009, Ends 8/23/2009)					

PACE SATURDAYS 7/11; 7/25; 8/8; 8/22 (Final Exams)

BUSINESS

ECONOMICS 002					(UC:CSU) 3.00 UNITS
6500	LEC	6:00PM - 8:00PM	T	TONTZ, R	CSB 105
AND	LEC	8:00AM - 12:00PM	S	TONTZ, R	CSB 105
AND	LEC	1:20 hrs/wk	TBA	TONTZ, R	
Class meets Tuesdays and 4 Saturdays: 7/11, 7/25, 8/8, 8/22 (9 Week Class - Starts 6/22/2009, Ends 8/23/2009)					

BUSINESS 032					(CSU) 3.00 UNITS
6501	LEC	12:30PM - 4:30PM	S	STAFF	CSB 110
AND	LAB	4:20 hrs/wk	TBA	STAFF	INTERNETEMC/Spa
Class meets 4 Saturdays: 7/11, 7/25, 8/8, 8/22 (9 Week Class - Starts 6/22/2009, Ends 8/23/2009)					

ELEMENTARY TEACHING

BIOLOGY 003					(UC:CSU) 4.00 UNITS
6506	LEC	5:25PM - 7:15PM	MW	FENNOY, S	INST 2003
AND	LAB	7:20PM - 10:10PM	M	FENNOY, S	INST 2019
AND	LAB	7:45AM - 10:35AM	S	FENNOY, S	INST 2019
AND	LEC	10:40AM - 12:30PM	S	FENNOY, S	INST 2003
Class meets Monday, Wednesday, and Saturday for 9 weeks (9 Week Class - Starts 6/22/2009, Ends 8/23/2009)					

GENERAL STUDIES/HEALTH SCIENCES

PHILOSOPHY 033					(UC:CSU) 3.00 UNITS
6504	LEC	6:00PM - 8:00PM	W	PURSLEY, M	CSB 105
AND	LEC	8:00AM - 12:00PM	S	PURSLEY, M	CSB 101
AND	LEC	1:20 hrs/wk	TBA	PURSLEY, M	
Class meets Wednesdays and 4 Saturdays: 7/11, 7/25, 8/8, 8/22 (9 Week Class - Starts 6/22/2009, Ends 8/23/2009)					

HUMANITIES 003					(UC:CSU) 3.00 UNITS
6503	LEC	8:10PM - 10:10PM	W	KIANI, A	CSB 105
AND	LEC	12:30PM - 4:30PM	S	KIANI, A	CSB 105
AND	LEC	1:20 hrs/wk	TBA	KIANI, A	
Class meets Wednesdays and 4 Saturdays: 7/11, 7/25, 8/8, 8/22 (9 Week Class - Starts 6/22/2009, Ends 8/23/2009)					

SOCIAL SCIENCES

PSYCHOLOGY 002

6502	LEC	6:00PM - 8:00PM	Th	MILANI, N	CSB 208
AND	LEC	8:00AM - 12:00PM	S	MILANI, N	CSB 208
AND	LEC	1:20 hrs/wk	TBA	MILANI, N	

Class meets Thursdays and 4 Saturdays: 7/11, 7/25, 8/8, 8/22
(9 Week Class - Starts 6/22/2009, Ends 8/23/2009)

(UC:CSU) 3.00 UNITS

ENGLISH 101

6592	LEC	8:10PM - 10:10PM	Th	STAFF	CSB 208
AND	LEC	12:30PM - 4:30PM	S	STAFF	CSB 208
AND	LEC	1:20 hrs/wk	TBA	STAFF	

Class meets Thursdays and 4 Saturdays: 7/11, 7/25, 8/8, 8/22
(9 Week Class - Starts 6/22/2009, Ends 8/23/2009)

(UC:CSU) 3.00 UNITS

FALL PACE

Orientation: Saturday, August 29, 9-11am in CMPC 5

BRIDGE Courses (16 week classes - Start 8/31, End 12/19)

DEV COM 036A

6570	LEC	8:50AM - 12:00PM	S	STAFF	CSB 117
------	-----	------------------	---	-------	---------

Meets every Saturday for 16 weeks

(NDA) (Rpt 1) 3.00 UNITS

ENGLISH 021

6580	LEC	5:00PM - 8:10PM	M	KEAWE, G	CMPC 1
------	-----	-----------------	---	----------	--------

Meets every Monday for 16 weeks.

(NDA) 3.00 UNITS

MATH112

6583	LEC	12:30PM - 3:40PM	S	STAFF	BUNG 10
------	-----	------------------	---	-------	---------

Meets every Saturday for 16 weeks.

(NDA) 3.00 UNITS

MATH 115

6584	LEC	8:10PM - 10:10PM	M	WONG, D	CMPC 1
AND	LEC	12:30PM - 3:40PM	S	WONG, D	CMPC 1

Meets every Monday & Saturday for 16 weeks.

5.00 UNITS

MATH 125

6585	LEC	8:10PM - 10:10PM	M	ZHUANG, Y	BUNG 3
AND	LEC	12:30PM - 3:40PM	S	ZHUANG, Y	BUNG 3

Meets every Monday and Saturday for 16 weeks.

5.00 UNITS

MATH 227

6586	LEC	6:00PM - 10:15PM	M	DESULIMA PRZYBOROW, J	CSB 206
------	-----	------------------	---	-----------------------	---------

Meets every Monday for 16 weeks.

(UC:CSU) 4.00 UNITS

PACE SATURDAYS (Session A: August 31 to October 24)

Saturday Meetings: 9/12, 9/26, 10/10, 10/24 (Finals)

See Session B for classes from October 26 to December 19

Tuesday - BUSINESS:A

PHILOS 033 (UC:CSU) 3.00 UNITS

6552	LEC	6:00PM - 8:00PM	T	PURSLEY, M	CMPC 1
AND	LEC	8:00AM - 12:00PM	S	PURSLEY, M	CMPC 1
AND	LEC	2:05 hrs/wk	TBA	PURSLEY, M	

Class meets Tuesdays and 4 Saturdays: 9/12, 9/26, 10/10, 10/24
(8 Week Class - Starts 8/31/2009, Ends 10/25/2009)

(UC:CSU) 3.00 UNITS

HUMANITIES 001

6553	LEC	8:10PM - 10:10PM	T	KIANI, A	CSB 105
AND	LEC	12:30PM - 4:30PM	S	KIANI, A	CSB 105
AND	LEC	2:05 hrs/wk	TBA	KIANI, A	

(8 Week Class - Starts 8/31/2009, Ends 10/25/2009)

Class meets Tuesdays and 4 Saturdays: 9/12, 9/26, 10/10, 10/24

(UC:CSU) 3.00 UNITS

Tuesday - ELEMENTARY TEACHING:A

PHILOS 033 (UC:CSU) 3.00 UNITS

6552	LEC	6:00PM - 8:00PM	T	PURSLEY, M	CMPC 1
AND	LEC	8:00AM - 12:00PM	S	PURSLEY, M	CMPC 1
AND	LEC	2:05 hrs/wk	TBA	PURSLEY, M	

(8 Week Class - Starts 8/31/2009, Ends 10/25/2009)

Class meets Tuesdays and 4 Saturdays: 9/12, 9/26, 10/10, 10/24

(UC:CSU) 3.00 UNITS

EDUCATION 203

6579	LEC	12:30PM - 4:30PM	S	MORINAKA, B	CSB 207
AND	LEC	4:15 hrs/wk	TBA	MORINAKA, B	INTERNETEMC/Span AMCID 10-BDC

Hybrid Class - Meets 4 Saturdays: 9/12, 9/26, 10/10, 10/24

(8 Week Class - Starts 8/31/2009, Ends 10/25/2009)

(UC:CSU) 3.00 UNITS

Wednesday - HEALTH SCIENCES:A

MICRO 020

6562	LEC	5:50PM - 8:00PM	W	ECHEVERRI, A	INST 2004
AND	LAB	7:50AM - 11:00AM	S	ECHEVERRI, A	INST 2016
AND	LEC	11:10AM - 12:00PM	S	ECHEVERRI, A	INST 2002

Meets every Wednesday and Saturday for 16 weeks.
(16 week class - Sep 9/2 to 12/19)

6566	LEC	5:50PM - 8:00PM	W	ECHEVERRI, A	INST 2004
AND	LEC	11:10AM - 12:00PM	S	ECHEVERRI, A	INST 2002
AND	LAB	12:15PM - 3:25PM	S	ECHEVERRI, A	INST 2016

Meets every Wednesday and Saturday for 16 weeks.
(16 week class - Sep 9/2 to 12/19)

POL SCI 001

6564	LEC	8:10PM - 10:10PM	W	STAFF	CSB 105
AND	LEC	12:30PM - 4:30PM	S	STAFF	CSB 102B
AND	LEC	2:05 hrs/wk	TBA	STAFF	

Class meets Wednesdays and 4 Saturdays: 9/12, 9/26, 10/10, 10/24
(8 Week Class - Starts 8/31/2009, Ends 10/25/2009)

(UC:CSU) 3.00 UNITS

Wednesday - GENERAL STUDIES:A

HISTORY 011

6567	LEC	6:00PM - 8:00PM	W	PHARES, D	CSB 105
AND	LEC	8:00AM - 12:00PM	S	PHARES, D	CSB 105
AND	LEC	2:05 hrs/wk	TBA	PHARES, D	

Class meets Wednesdays and 4 Saturdays: 9/12, 9/26, 10/10, 10/24
(8 Week Class - Starts 8/31/2009, Ends 10/25/2009)

(UC:CSU) 3.00 UNITS

PSYCH 001

6568	LEC	8:10PM - 10:10PM	W	STAFF	INST 2004
AND	LEC	12:30PM - 4:30PM	S	STAFF	INST 2004
AND	LEC	2:05 hrs/wk	TBA	STAFF	

Class meets Wednesdays and 4 Saturdays: 9/12, 9/26, 10/10, 10/24
(8 Week Class - Starts 8/31/2009, Ends 10/25/2009)

(UC:CSU) 3.00 UNITS

Thursday - SOCIAL SCIENCES:A

GEOGRAPHY 001

6571	LEC	6:00PM - 8:00PM	Th	RAHMAN, A	BUNG 2
AND	LEC	8:00AM - 12:00PM	S	RAHMAN, A	BUNG 2
AND	LEC	2:05 hrs/wk	TBA	RAHMAN, A	

Class meets Thursdays and 4 Saturdays: 9/12, 9/26, 10/10, 10/24
(8 Week Class - Starts 8/31/2009, Ends 10/25/2009)

(UC:CSU) 3.00 UNITS

GEOGRAPHY 015

6572	LEC	8:10AM - 10:10AM	Th	STAFF	INST 2014
AND	LAB	12:30PM - 4:30PM	S	STAFF	INST 2014
AND	LAB	2:20 hrs/wk	TBA	STAFF	

Class meets Thursdays and 4 Saturdays: 9/12, 9/26, 10/10, 10/24
(8 Week Class - Starts 8/31/2009, Ends 10/25/2009)

(UC:CSU) 2.00 UNITS

Friday - BUSINESS:A

ECON 001

6501	LEC	4:00PM - 7:10PM	F	ESPINOZA, A	CSB 105
AND	LEC	3:10 hrs/wk	TBA	ESPINOZA, A	

(8 Week Class - Starts 8/31/2009, Ends 10/25/2009)

(UC:CSU) 3.00 UNITS

PACE SATURDAYS (Session B: October 26 to December 19)

Saturday Meetings: 11/7, 11/21, 12/12, 12/19 (Finals)

Tuesday - BUSINESS:B

GEOGRAPHY 001 (UC:CSU) 3.00 UNITS

6550	LEC	6:00PM - 8:00PM	T	RAHMAN, A	CSB 105
AND	LEC	8:00AM - 12:00PM	S	RAHMAN, A	CSB 207
AND	LEC	2:20 hrs/wk	TBA	RAHMAN, A	

(8 Week Class - Starts 10/26/2009, Ends 12/20/2009)

Class meets Tuesdays and 4 Saturdays: 11/7, 11/21, 12/12, 12/19

(UC:CSU) 3.00 UNITS

GEOGRAPHY 015

6551	LEC	8:10PM - 10:10PM	T	RAHMAN, A	CMPC 1
AND	LAB	12:30PM - 4:30PM	S	RAHMAN, A	INST 2014
AND	LAB	2:15 hrs/wk	TBA	RAHMAN, A	

(8 Week Class - Starts 10/26/2009, Ends 12/20/2009)

Class meets Tuesdays and 4 Saturdays: 11/7, 11/21, 12/12, 12/19

(UC:CSU) 2.00 UNITS

These classes are also listed in the Summer and Fall schedules.

Tuesday – ELEMENTARY TEACHING:B

ENGLISH 101

6554 LEC 6:00PM - 8:00PM T CAMHI, J
AND LEC 8:00AM - 12:00PM S CAMHI, J
AND LEC 2:20 hrs/wk TBA CAMHI, J

(UC:CSU) 3.00 UNITS

CMPC 1
CSB 110

(8 Week Class - Starts 10/26/2009, Ends 12/20/2009)

Class meets Tuesdays and 4 Saturdays: 11/7, 11/21, 12/12, 12/19

GEOGRAPHY 007

6555 LEC 8:10PM - 10:10PM T STAFF
AND LEC 12:30PM - 4:30PM S STAFF
AND LEC 2:20 hrs/wk TBA STAFF

(UC:CSU) 3.00 UNITS

CSB 105
CSB 207

(8 Week Class - Starts 10/26/2009, Ends 12/20/2009)

Class meets Tuesdays and 4 Saturdays: 11/7, 11/21, 12/12, 12/19

Wednesday - HEALTH SCIENCES:B

PHILOS 033

6563 LEC 8:10PM - 10:10PM W PURSLEY, M
AND LEC 12:30PM - 4:30PM S PURSLEY, M
AND LEC 2:35 hrs/wk TBA PURSLEY, M

(UC:CSU) 3.00 UNITS

CSB 105
CSB 105

(8 Week Class - Starts 10/26/2009, Ends 12/20/2009)

Class meets Wednesdays and 4 Saturdays: 11/7, 11/21, 12/12, 12/19

Wednesday - GENERAL STUDIES:B

ENV SCI 002

6565 LEC 6:00PM - 8:00PM W DOUGLAS, J
AND LEC 8:00AM - 12:00PM S DOUGLAS, J
AND LEC 2:35 hrs/wk TBA DOUGLAS, J

(UC:CSU) 3.00 UNITS

CSB 105
CSB 105

Class meets Wednesdays and 4 Saturdays: 11/7, 11/21, 12/12, 12/19

(8 Week Class - Starts 10/26/2009, Ends 12/20/2009)

ANTHRO 102

6556 LEC 8:10PM - 10:10PM W STAFF
AND LEC 12:30PM - 4:30PM S STAFF
AND LEC 2:35 hrs/wk TBA STAFF

(UC:CSU) 3.00 UNITS

INST 2004
INST 2004

Class meets Wednesdays and 4 Saturdays: 11/7, 11/21, 12/12, 12/19

(8 Week Class - Starts 10/26/2009, Ends 12/20/2009)

Thursday - SOCIAL SCIENCES:B

ADM JUS 001

6569 LEC 6:00PM - 8:00PM Th STAFF
AND LEC 8:00AM - 12:00PM S STAFF
AND LEC 2:35 hrs/wk TBA STAFF

(UC:CSU) 3.00 UNITS

BUNG 1
BUNG 1

Class meets Thursdays and 4 Saturdays: 11/7, 11/21, 12/12, 12/19

(8 Week Class - Starts 10/26/2009, Ends 12/20/2009)

HUMANITIES 001

6570 LEC 8:10PM - 10:10PM Th KIANI, A
AND LEC 12:30PM - 4:30PM S KIANI, A
AND LEC 2:35 hrs/wk TBA

(UC:CSU) 3.00 UNITS

BUNG 1
BUNG 1

Class meets Thursdays and 4 Saturdays: 11/7, 11/21, 12/12, 12/19

(8 Week Class - Starts 10/26/2009, Ends 12/20/2009)

Friday - BUSINESS:B

ECON 002 (UC:CSU) 3.00 UNITS

6502 LEC 4:00PM - 7:10PM F ESPINOZA, A
AND LEC 3:25 hrs/wk TBA ESPINOZA, A

CSB 105

(8 Week Class - Starts 10/26/2009, Ends 12/20/2009)

These classes are also listed in the Fall schedule.

OPENING THIS FALL

Health, Fitness and Athletic Complex (HFAC)

The construction of the Health, Fitness and Athletic Complex is scheduled for completion this summer, just in time for the Fall, 2009 semester. The building will be part of the East Campus Complex located near El Cariso golf course, at Eldridge Avenue and Harding Street, west of Maclay. When completed, the 90,000 square foot two-story building will include a three-court multi-sport competition gymnasium, an elevated three-lane jogging track, an athletic training and hydro-therapy room, fitness and cardio area classrooms, multi-purpose fitness and dance studios, locker rooms and faculty offices.

The environmentally friendly building is LEED-certified (Leadership in Energy and Environmental Design), meeting the standards of the United States Green Building Council (USGBC).



In order for students, staff, faculty and community members to enjoy these new facilities, ALL must register for a course.

ITV The Weekend College

ITV/The Weekend College classes allow students to complete general education classes in a focused eight-week format. Classes are taught on four campuses: **City [C]** and **Southwest [SW]** Colleges on Saturdays and **Valley [V]** and **Pierce [P]** Colleges on Sundays. First college listed is **AM only 9:00 - 12:00 Noon**. Second college listed is **PM only 1:30 - 4:30 PM**. Students may attend at any location or change locations, if necessary, throughout the semester.

The classes are taught by the same qualified LACCD instructor at each campus. Instruction is combined with award-winning video lessons available on cable television, in broadband, on DVD, and in the College Learning Resource Centers. Each class also has an online component creating a positive, engaging learning environment.

For classroom locations go to:

www.lamission.edu/itv and click View Schedule. Financial aid is available for qualified students; fee waivers apply to these classes. Transcripts are issued by LA Mission College.

Fall 2009 Session A August 31 - October 25, 2009

Classes	Section	Saturday Campus	Sunday Campus
Economics 1	7028	C/SW	P/V
English 101	7029	C/SW	P/V
Health 11	7030	C/SW	P/V
History 11	7031	C/SW	P/V
Oceanography 1	7032	SW/C	V/P
Philosophy 1	7033	SW/C	V/P
Political Science 1	7034	SW/C	V/P
Psychology 1	7035	SW/C	V/P

Saturday class meetings: Sept. 5 – Oct. 24.

Sunday class meetings: Sept. 6 – Oct. 25.

Last Day To:

ADD by STEP or online: Aug. 30, 2009

ADD by FAX (818) 833-3598

or in-person: Sept. 11, 2009

Drop without incurring fees: Sept. 5, 2009

Summer 2009 June 15 - August 2, 2009

Classes	Section	Saturday Campus	Sunday Campus
Economics 1	7018	C/SW	P/V
English 101	7019	C/SW	P/V
Health 11	7020	C/SW	P/V
History 11	7021	C/SW	P/V
Math 125	7022	C/SW	P/V
Oceanography 1	7023	SW/C	V/P
Philosophy 1	7024	SW/C	V/P
Political Science 1	7025	SW/C	V/P
Psychology 41	7026	SW/C	V/P
Sociology 1	7027	SW/C	V/P

Saturday class meetings: June 20 – Aug. 1

Sunday class meetings: June 21 – Aug. 2

No class meetings: July 4 & 5.

Last Day To:

ADD by STEP or online: June 14, 2009

ADD by FAX(818) 833-3598

or in-person: June 26, 2009

Last day to drop without incurring fees: June 19, 2009

Fall 2009 Session B October 26 - December 19, 2009

Classes	Section	Saturday Campus	Sunday Campus
English 101	7036	C/SW	P/V
English 102	7037	C/SW	P/V
Health 11	7038	C/SW	P/V
History 11	7039	C/SW	P/V
History 12	7040	C/SW	P/V
Math 125	7041	SW/C	V/P
Philosophy 1	7042	SW/C	V/P
Political Science 1	7043	SW/C	V/P
Psychology 41	7044	SW/C	V/P
Sociology 1	7045	SW/C	V/P

Saturday class meetings: Oct. 31 – Dec. 19.

Sunday class meetings: Nov. 1 – Dec. 13.

No class meetings: Nov. 28 & 29.

Last Day To:

ADD by STEP or online: Oct. 25, 2009

ADD by FAX (818) 833-3598

or in-person: Nov. 6, 2009

Drop without incurring fees: Oct. 31, 2009

Website: www.lamission.edu/itv • Telephone: 818/833-3594 or 800/917-9277

Who can attend Los Angeles Mission College?

LAMC Has An Open Door Admissions Policy For Students Who:

- are 18 years of age or over, or
- have completed high school, or
- are under 18 years of age and have their parents' and high school principal's permission to attend.

HOW TO APPLY FOR ADMISSIONS

1) Apply **ONLINE** By Using These Easy Steps...

- Go to the Mission College website - www.lamission.edu
- On the Admissions page, click on the "How Do I Apply for Admission?" link
- You will be sent directly to the CCCApply.Org website
- Follow the steps listed on the CCCApply website
- Please allow two working days (not including holidays) for processing

Once Your On-line Application Is Successfully Processed

- Admissions and Records will send you an email
- The email will tell you your student identification number
- The email will also give your registration appointment
- You are now ready to enroll by internet or phone

2) You May Also Apply **IN PERSON**

- Fill out admission's application on page 79
- Bring photo identification

ALL students must obtain a registration appointment from Admissions & Records to enroll in a class (Appointments are given based on priority)

HOW TO ENROLL IN CLASSES

1) Enroll in classes **ONLINE**

- Have your student identification number ready
- Go to the Los Angeles Community Colleges website, www.laccd.edu
- Click on "Student Information"
- Select "Current Student"
- Click on "Add/Drop Classes"

2) Enroll in classes **BY PHONE**

- See information on the Student Telephone Enrollment Program (STEP), below and on next page.

3) Enroll in classes **IN PERSON**

- Contact Admission and Records for Information and Office Hours.

Assessment & Orientation

Upon submitting an application to the college, all new non-exempt (see Matriculation Steps to Success for matriculation exemptions) students are required to go through the assessment process. The results from the assessment process will help place students into the appropriate level of English or ESL & Math courses for their first semester.

All new students are encouraged to participate in orientation. Students will learn about the college, educational programs, services, degree requirements and more.

For more detailed information please consult the current college catalog, which is available in the College Bookstore and on the college's official website, www.lamission.edu

Do you have questions about...

your application or registration appointment: 818.833.3322

assessment: 818.364.7613

orientation: 818.334.7655 or 7656

fee holds: 818.364.7783

financial aid: 818.364.7648

To apply for Financial Aid and a Fee Waiver see page 75.

HOW TO REGISTER FOR COURSES

Student Telephone Enrollment Program (STEP)

All Los Angeles Mission College students can now enroll by telephone.

Continuing students' appointments to enroll were mailed to their home of record in mid-April. This is a priority registration date based on the number of units you have completed at Mission College. You may enroll by telephone anytime after your appointment until one day prior to the start of classes.

New students will receive their priority telephone enrollment appointments when they complete Assessment testing and Advisement counseling.

Before Registering by Phone:

- clear any holds or find out what type of holds, or financial obligations in the LA Community Colleges. Contact the Business Office (818.364.7600 extn 7110).
- contact the Counseling Office (818.364.7655) for help in planning your program.
- contact the Financial Aid Office (818.364.7648) if you need fee assistance.

The registration system will enforce all English, Math, and ESL prerequisites. Students will only be permitted to enroll in courses for which they are eligible. If, after registering, you feel the system

has made an error, please bring your permit of proof of eligibility to a counselor.

To Enroll by Phone:

- Carefully read these instructions.
- Complete the attached worksheet with both your first and second choices of classes.
- Call the STEP system using a touch-tone telephone at the date and time of your enrollment appointment or anytime after your appointment until one day prior to start of classes.

STEP SYSTEM HOURS:

Monday through Saturday from 8:00 am to 11:00 pm

STEP TELEPHONE NUMBERS:

818.988.2222

213.689.8888

310.605.0505

323.226.1999

STEP Ahora también en Español!

STEP is now in Spanish.

El sistema para inscribirse por teléfono ahora también es en español.

1. College selection: *Press 4 for Mission.*

2. Semester: *Press 3 for Fall.*

3. Student ID Number: *Enter your Student ID number.*
 -

4. PIN
(Personal Identification Number) *This is the month and date of your birth.
(Example: If your birthday is March 5, press 0 3 0 5;
if your birthday is October 25, press 1 0 2 5)*

5. Enroll for classes: *Press 1*

6. Major code: *Enter your 6-digit major code without the decimal point.*

7. Hours worked: Enter the number of paid hours per week you will be working this semester followed by the pound # sign. If you are working 4 hours each week press **0 4**; if you are working 40 hours each week, press **4 0**. The # sign is located on the lower right hand key of your telephone pad.



Student Telephone Enrollment Program (STEP)

STUDENT ENROLLMENT SCHEDULE WORKSHEETEMC/Span AMCID 15-BDC							
Schedule				Alternate			
Sec. No.	Course Name	Time/Days	Units	Sec. No.	Course Name	Time/Days	Units

STEP	ITEM	DIRECTIONS
------	------	------------

8. Add classes: Press 1 to add classes.

If a class you select is full and you choose to be placed on standby, you will not be enrolled in the class and you will not be charged for the class. Your standby status will be printed on your Registration/Fee receipt. The class instructor will receive a printout of the standby list prior to the first class meeting. Names are placed on that list in the order of registration. Attend the first class meeting. Instructors will issue Add Permits to students on the standby list as space in the class permits.

Before adding classes, fill out the Student Enrollment Schedule Worksheet (above) with your first choice and second choice of classes. This will help you through the enrollment procedure. Follow the directions for enrolling in classes. Choose your classes from the Schedule of Classes and enter the correct 4-digit section number. Listen carefully to the messages after each selection. If you enroll for any of the English or mathematics courses that require prerequisites, your enrollment will be blocked if you have not completed the prerequisites.

If you have questions concerning prerequisites call 818.364.7868.

9. Press # when you are finished adding classes.

10. Press 3 to review your program.

11. Press 9 to review fees. Do not hang up.



DETERMINING YOUR RESIDENCY STATUS

For enrollment fee purposes you are considered a **RESIDENT** of the state of California if you are:

1. a citizen of the United States **OR** have permanent resident status, are a holder of an asylum or refugee visa, **AND**
2. have lived in the state of California for at least one year and one day.

For enrollment fee purposes you are considered a **NON-RESIDENT** of the state of California if you are:

1. a citizen of the United States **OR** have permanent resident status, are a holder of an asylum or refugee visa, **AND**
2. have NOT lived in the state of California for at least one year and one day.

For enrollment fee purposes you are considered an **INTERNATIONAL STUDENT** if you hold an F-1 Visa or other non-resident visa.

Student Telephone Enrollment Program (STEP)

Auditing a course...enables you to attend class but not receive a grade or credit.

The enrollment fee for auditing a class is \$15 per unit.

Be sure to see a counselor because there are certain restrictions on auditing.

12.

FEE CARD

Name _____

Student ID No:

-

Enrollment Fee: \$20 per unit per semester*
(all students pay this fee)

units x \$20* =

Non-resident Tuition[†]* (see definition on page 16)

units x \$188* =

International student tuition* (see definition on page 16)

Additional \$25 Report Fee due once per semester. SEVIS fee \$25.
Int'l Student Medical Insurance Fee \$420 (as per Board Rule 2309.30) (Subject to change)

units x \$208* =

Health Fee (Subject to change by the California legislature,
see page 62)

\$11.00 per semester =

Student Representation Fee:

\$1.00 per semester =

Optional Fees:

Associated Student Organization Membership**

\$7.00 per semester =

Parking Fee

\$20 per semester =

TOTAL (Pay this amount) =

Attention Board of Governors Fee Waiver Students:

Beginning Fall 2006, all students will be charged the health fee (\$11 for Fall and Spring and \$8 for Summer and Winter). This fee will no longer be waived for students who are eligible for a waiver. Please feel free to contact the Financial Aid Office at 818.364.7648.

Students are required to pay for classes enrolled in beyond the refund deadline.

* ALL FEES ARE SUBJECT TO CHANGE BY THE CALIFORNIA LEGISLATURE.

** The Associated Student Organization represents students and supports college programs including extended library hours, tutoring, and college activities such as cultural events and commencement.

† A parking permit is required to park in campus, including Saturdays. All parking is on a space available basis.

† **Non-resident tuition is due upon registration. Students who have not paid all non-resident tuition will be dropped from all classes on the Friday of the fourth week of the semester.**

California resident students admitted as "Special Part Time Students Grades K-12" and enrolling in 11 or fewer units are exempt from enrollment fees charged for all terms (including summer) pursuant to Education Code section 76300.

STEP	ITEM	DIRECTIONS
13.	Payment:	Press 1 if you WILL pay by credit card. Pay your fees by credit card over the phone and avoid lines at the Business Office. If you choose to pay now by credit card, your semester Registration/Fee Receipt, ID verification sticker, and parking permit (if purchased) will be mailed to you.
14.	Credit Card Payment:	If you are paying by credit card, enter the card type and number.
	American Express <input type="checkbox"/>	VISA <input type="checkbox"/>
	Discover <input type="checkbox"/>	Mastercard <input type="checkbox"/>
	Card No: <input type="text"/>	<input type="text"/>
	Expiration Date: <input type="text"/>	<input type="text"/>
15.	Other payment:	Press 2 if you WILL NOT pay by credit card. If you are not paying by credit card, you may pay in person at the Business Office or by mail to: LOS ANGELES MISSION COLLEGE BUSINESS OFFICE 13356 ELDRIDGE AVENUE • SYLMAR, CA 91342 Send FEE CARD (#12) with a check or money order. <u>Do not send cash.</u> Print your Student ID number and semester on the face of your check. Your semester fee receipt, student ID validation, and parking permit (if purchased) will be mailed to you when payment is complete.



Student Telephone Enrollment Program (STEP)

STEP	ITEM	DIRECTIONS
16.	Program Changes:	You may change your program by telephone or through the STEP and web system anytime after you enroll through one day prior to the start of classes. You may also change your program in-person in the Admissions & Records Office.
17.	Dropping Classes:	It is your responsibility to drop any classes you stop attending. Do not rely on the instructor to exclude you. You will be liable for all enrollment fees, health fees, and non-resident tuition for any class not dropped by the <u>third day of the session</u> . You can use the STEP and web system at https://eweb2.laccd.edu to drop classes through the 4th week.
18.	ATTENTION! It is the student's responsibility to meet the prerequisites for all courses. Students who fail to do so may be dropped from the class.	

Dropping a Course & Enrollment Fee Refund

If you want to drop a course in which you have enrolled you must complete an official drop card available in the Admissions & Records Office. **It is your responsibility to do this. FEES ARE DUE AT TIME OF ENROLLMENT. (You may also drop a class by telephone – using the STEP system and through the web system at <https://eweb2.laccd.edu>)**

The date you drop a course determines whether you will receive a refund of your enrollment fee. Normally, the last day to request a refund of your enrollment fee for full-term classes is the Friday of the second week of the semester. **Exceptions are PACE classes and other short-term classes. Please check the calendar for the official date(s).**

TO OBTAIN A REFUND:

- Drop the course by the deadline at the Admissions & Records Office, (may also be done by through the STEP and web system at <https://eweb2.laccd.edu>)
- **Request refund at Business Office (refunds are not automatically issued) in person or by fax.**
- If you paid your fees by **CASH or CHECK**, a refund check will be issued.
- If you paid your fees by **CREDIT CARD**, the refund will be credited to your credit card.

For more information, visit us at www.lamission.edu/services/businessoffice

DISTRICTWIDE REGISTRATION

REGISTER AT MORE THAN ONE COLLEGE!

Students registering for classes through the college's web-based registration system will also have the opportunity to register for classes at any of the other colleges in the Los Angeles Community College District – East L.A. College, L.A. City College, L.A. Harbor College, L.A. Mission College, Pierce College, L.A. Trade Technical College, L.A. Southwest College, L.A. Valley College, and West Los Angeles College. Students can also register for Instructional Television (ITV) classes as well.

Search for Classes on the Web!

Using the college's web registration system, students can search for available classes at any college in the Los Angeles Community College District. They can even search for a particular course by time and days of the week!

12,000 Classes to Choose From!

The opportunity to enroll at multiple colleges gives students access to over 12,000 classes throughout the nine colleges in the Los Angeles Community College District.



DISTRICTWIDE PARKING

YOUR LAMC PARKING PERMIT IS GOOD AT ALL 9 CAMPUSES!

Registration Limitation

All students need to demonstrate meeting the prerequisite or corequisite requirement in order to enroll into the target course.

- If the student satisfies the requirement by completing a class with a grade of "C" or better at LAMC or through the assessment process, he/she will be cleared for registering into the target course.
- If the student has satisfied the prerequisite or corequisite and/or placement at another college or through another method, he/she must submit the appropriate documentation (i.e. an unofficial transcript and/or placement results) to the counseling office located in the Instructional and Student Services Building (818.364.7655).

Once a counselor reviews the documents and finds that the prerequisite or corequisite has been satisfied, the counselor will issue a course placement authorization form. This form, once signed by the counselor, needs to be turned into the Admissions office along with the necessary add slip by the student for processing.

Prerequisite Challenge

Students without transcripts or other proof of meeting the specified prerequisite or corequisite but believe that they have other clear and reliable evidence that they are adequately prepared to take the target course may go through the prerequisite or corequisite challenge process.

Prerequisite or corequisite may be challenged based on the following:

1. The student has the knowledge or ability to succeed in the target course despite not meeting the prerequisite or corequisite. (Criteria for challenging based on knowledge or ability to succeed will be determined by each Academic Department.);
2. The prerequisite or corequisite is not valid because it has not been established in accordance with the District's policy;
3. The prerequisite or corequisite is being applied in an unlawfully discriminatory manner; and
4. The prerequisite or corequisite has not been made reasonably available causing the student undue delay in completing his/her educational goal.

Prerequisite Challenge Process

1. Pick up the challenge form at the Counseling Office. It is recommended that a student seeking to go through the challenge process meet with a counselor to discuss the process in further detail.
2. All challenge forms must be processed prior to the add deadline as stated in the Schedule of Classes (please note: the challenge process takes five working days to complete). Challenges filed after this deadline will be considered for the following semester. If space is available in a course when a student files a challenge to the prerequisite or corequisite, the student will be allowed to enroll into the course during the challenge process. If the challenge is approved or the college fails to resolve the challenge within 5 working days, the student shall be allowed to remain in the course. If the challenge is denied, the student will be notified and dropped administratively. If no space is available in the course when a challenge is filed and approved, the student shall be permitted to enroll for the following semester.
3. Students need to complete the challenge form, attach appropriate documentation and take the form to the Chair and/or Vice Chair of the department through which the course in question is being offered.
4. The Department Chair and/or Vice Chair will approve or deny the challenge. If the Chair and/or Vice Chair is the instructor of the course that the student wishes to enter, then the Chair and/or Vice Chair will identify another faculty member in the discipline to review and approve the challenge form.
 - Once the challenge is approved/denied and signed, the Chair and/or Vice Chair of the department or designated faculty member will return the form to the Matriculation Coordinator.
 - The Matriculation Coordinator will contact the student of the results of the challenge.
 - If the challenge is approved, the student will be given a course placement authorization that the student will take to Admissions along with the necessary add form for processing.
5. If the challenge is denied, the student may appeal the decision to the Vice President of Academic Affairs. Notification of the appeal decision will be sent to the student within 5 working days after its receipt.

How to Read the Schedule of Classes

Classes are listed in alphabetical order from Administration of Justice to Supervised Learning Assistance. Check Real Time Schedule on the Web.

ENGLISH

Course Number	Course Name			Transferability Units		
101	COLLEGE READING & COMPOSITION I			(UC:CSU) 3.00 UNITS		
Prerequisite: English 28 or ESL 8 with a grade of "C" or better, or appropriate skill level demonstrated through the English assessment process, or by permit. All sections may be taken for honors credit. See the Honors Counselor.						
DAY CLASSES						
0212	LEC	7:30AM - 8:55AM	MW	STERN, A	CSB 101	
0214	LEC	9:05AM - 10:30AM	MW	LADINSKY, G	CSB 207	
EVENING CLASSES						
3135	LEC	3:30PM - 6:40PM	W	ODDINO, V	CSB 206	
3136	LEC	6:50PM - 10:00PM	M	CAMHI, J	INST 1008	
Section No.	Time & Day(s)		Instructor		Building Room	

Italics indicates Saturday Classes

Short-Term Classes

028	INTERMEDIATE READING & COMPOSITION			3.00 UNITS		
6591	LEC	8:00AM - 12:00PM	S	STAFF	CSB 208	
(9 Week Class - Starts 6/22/2009, Ends 8/23/2009)						

BUILDING KEY

BUNG: Bungalows (East of Instructional Building)	HFAC: Health, Fitness and Athletic Complex (East campus)
CAC: Cultural Arts Center, (adjacent parking structure)	INST: Instructional Building (college campus)
CCDS: Center for Child Development Studies (Northeast section of campus)	LRC: Library Building (college campus)
CMPC: Campus Center Building (college campus)	ELCRGOLF: El Cariso Golf Course
CSB: Collaborative Studies Building, (Northeast section of campus)	ELCRPARK: El Cariso Park

OFF CAMPUS LOCATIONS - see location map page 87

ADMS-HS - Jane Addams High School	KENN-HS - John F. Kennedy High School	OFY-VNYS - Options for Youth – Van Nuys
ARLT-HS - Arleta High School	KIRK-HS - Kirk Douglas High School	PACO-ES - Pacoima Elementary
AROUND COR - Around the Corner	LNDN-HS - Jack London High School	POLY-HS - Polytechnic High School
CC-MS - Community Charter Middle School	MAC-MS - Maclay Middle School	REED-MS - Reed Middle School
CC RC - Child Care Resource Center	MONROE - James Monroe High School	ROGR-HS - Rogers High School
CCEP -HS - Community Charter Early Prep. High	MSSNBOWL - Mission Hills Bowl	SFDO-HS - San Fernando High School
DISC PREP - Discovery Charter Prep.	MTRO TRNS - Metro (MTA)	SFDO-MS - San Fernando Middle School
DYER-ES - Dyer Elementary	NOVA - North Occupational Valley Academy	STRAT-ES - Strathern Elementary
EINST-HS - Albert Einstein High School	OLIVE MNR - Olive Manor Senior Apts.	SYLM-HS - Sylmar High School
EVRGR-HS - Evergreen High School	OFY-SYL1 - Options for Youth – Sylmar	TIA-CHUC - Tia Chuchas
FULT PREP - Fulton College Prep.	OFY-SYL2 - Options for Youth – Sylmar	TRIUM-MS - Triumph Academy
GLUCK CTR - Gluck Early Education Center	OFY-BUR1 - Options for Youth – Burbank	VAUG CTR - Vaughn Center
GREAT COM - Greater Community Baptist Church	OFY-BUR2 - Options for Youth – Burbank	VAUG-HS - Vaugh Charter High School
GRID-ES - Gridley Elementary	OFY-NORT - Options for Youth – Northridge	VERD-HS - Verdugo Hills High School

ADMINISTRATION OF JUSTICE

Chair: Pat Flood 818.364.7715 | Vice Chair: Kelly Enos 818.364.7610

001 INTRO TO ADMINISTRATION OF JUSTICE (UC:CSU) 3.00 UNITS

Prerequisite: None.

The history and philosophy of Administration of Justice including the various subsystems-- police, courts, corrections, etc.

EVENING CLASSES

3001 LEC 7:15PM - 9:40PM MTWTh ENOS, K CSB 102B
(5 Week Class - Starts 6/22/2009, Ends 7/26/2009)

ANATOMY

Chair: Mike Reynolds 818.364.7695

001 INTRO TO HUMAN ANATOMY (UC:CSU) 4.00 UNITS

Prerequisite: Bio 3 with a grade of C or better. Advisory: English 28 or ESL 8.

This course examines cells, tissues, and organs of these human systems: integumentary, skeletal, muscular, nervous, circulatory, respiratory, digestive, urinary, endocrine, lymphatic, and reproductive. Dissection and microscopy are used extensively in lab.

DAY CLASSES

0101 LEC 7:45AM - 9:10AM MTWTh EBNESHAHIDI, A INST 2004
AND LAB 9:20AM - 12:30PM MW EBNESHAHIDI, A INST 2018
(8 Week Class - Starts 6/22/2009, Ends 8/16/2009)

0102 LEC 7:45AM - 9:10AM MTWTh EBNESHAHIDI, A INST 2004
AND LAB 9:20AM - 12:30PM TTh EBNESHAHIDI, A INST 2018
(8 Week Class - Starts 6/22/2009, Ends 8/16/2009)

ANTHROPOLOGY

Chair: Mike Reynolds 818.364.7695 | Vice Chair: Arthur Gribben 818.364.7600 x4235

101 HUMAN BIOLOGICAL EVOLUTION (UC:CSU) 3.00 UNITS

Prerequisite: None. Advisory: English 28 or ESL 8.

Students examine the unifying principles of human evolution.

DAY CLASSES

0104 LEC 10:30AM - 12:55PM MTWTh GRIBBEN, A INST 2004
(5 Week Class - Starts 6/22/2009, Ends 7/26/2009)

121 ANTHROPOLOGY OF RELIGION, MAGIC & WITCHCRAFT (UC:CSU) 3.00 UNITS

Prerequisite: None.

Topics: symbolism, ritual, magic, divination, witchcraft, religious syncretism, death and the afterlife: ghosts, souls and reincarnation.

EVENING CLASSES

3003 LEC 7:15PM - 9:40PM MTWTh GRIBBEN, A INST 2004
(5 Week Class - Starts 6/22/2009, Ends 7/26/2009)

See **INSTITUTE OF ART & MULTIMEDIA**

ASTRONOMY

Chair: Said Pazirandeh 818.364.7705 | Vice Chair: Richard Rains 818.364.7702

001 ELEMENTARY ASTRONOMY (UC:CSU) 3.00 UNITS

Advisory: English 21, or ESL 6.

A journey through space, exploring galaxies, stars, and planets, with an eye to the origin and proliferation of life in the universe.

All sections may be taken for honors credit. See the Honors Counselor.

EVENING CLASSES

3007 LEC 4:30PM - 6:55PM MTWTh STAFF INST 1015
(5 Week Class - Starts 6/22/2009, Ends 7/26/2009)

BIOLOGY

Chair: Mike Reynolds 818.364.7695 | Vice Chair: Mo Elkerdany 818.833.3411

003 INTRO TO BIOLOGY (UC:CSU) 4.00 UNITS

Prerequisite: None. Advisory: English 28 or ESL 8.

This course examines the fundamental principles of biology with laboratories emphasizing hands-on investigations. Meets UC/CSU GE requirement of natural science with a lab.

DAY CLASSES

0110 LEC 7:45AM - 9:10AM MTWTh REYNOLDS, J INST 2001
AND LAB 9:20AM - 12:30PM MW BROWN, S INST 2019
(8 Week Class - Starts 6/22/2009, Ends 8/16/2009)

0111 LEC 7:45AM - 9:10AM MTWTh REYNOLDS, J INST 2001
AND LAB 9:20AM - 12:30PM TTh BROWN, S INST 2019
(8 Week Class - Starts 6/22/2009, Ends 8/16/2009)

PACE/Program for Accelerated College Education (Open to ALL students) See page 10
6506 LEC 5:25PM - 7:15PM MW FENNOY, S INST 2003
AND LAB 7:20PM - 10:10PM M FENNOY, S INST 2019
AND LAB 7:45AM - 10:35AM S FENNOY, S INST 2019
AND LEC 10:40AM - 12:30PM S FENNOY, S INST 2003

Class meets Monday, Wednesday, and Saturday for 9 weeks

033 MEDICAL TERMINOLOGY

3.00 UNITS

Prerequisite: None.

This course examines medical vocabulary by examining the meanings of word components: roots, suffixes and verb. It is ideal for allied health professionals and allied health students. Emphasis is on words used in clinical medicine.

ONLINE CLASSES

0112 LEC 6:30 hrs/wk TBA SAEKI, W INTERNETEM

Note: There will be on-campus exams on Saturday, July 18 and Saturday, August 15.
www.lamission.edu/lifesciences/saeki (8 Week Class - Starts 6/22/2009, Ends 8/16/2009)

040 THE SCIENCE OF BIOTECHNOLOGY (UC:CSU) 3.00 UNITS

Prerequisite: Biology 6 and Chemistry 101 or equivalents with a grade of C or better.

Advisory: English 28 or ESL 8.

EVENING CLASSES

3010 LEC 5:50PM - 7:40PM TWTh JAYACHANDRAN, S INST 2016
AND LAB 7:50PM - 9:40PM TWTh JAYACHANDRAN, S INST 2016
(6 Week Class - Starts 6/22/2009, Ends 7/30/2009)

BUSINESS

Chair: Pat Flood 818.364.7715 | Vice Chair: Vilma Bernal 818.833.3410

001 INTRO TO BUSINESS (UC:CSU) 3.00 UNITS

Prerequisite: None.

The student will learn the various forms of business organizations. The student will study business management, organization, financing and marketing, and also become acquainted with the risks involved in business and with government's role in business.

ONLINE CLASSES

0114 LEC 10:30 hrs/wk TBA BERNAL, V INTERNETEM
lamission.edu/business/bernal (5 Week Class - Starts 6/22/2009, Ends 7/26/2009)

032 BUSINESS COMMUNICATIONS (CSU) 3.00 UNITS

This is a complete communications course with practical business applications which provides an opportunity to improve writing, speaking, and listening skills.

PACE/Program for Accelerated College Education (Open to ALL students) See page 10

6501 LEC 12:30PM - 4:30PM S STAFF CSB 110
AND LAB 3:50 hrs/wk TBA STAFF INTERNET

Class meets 4 Saturdays: 7/11, 7/25, 8/8, 8/22

BUSINESS ECONOMICS

Chair: Pat Flood 818.364.7715

001 PRINCIPLES OF ECONOMICS I (UC:CSU) 3.00 UNITS

Prerequisite: None.

Introductory course in principles of microeconomic theory. This class may be taken for honors credit. See the Honors Counselor. Economics 1 also offered through ITV. See page 13.

DAY CLASSES

0134 LEC 1:15PM - 3:40PM MTWTh ESPINOZA, A CSB 105
(5 Week Class - Starts 6/22/2009, Ends 7/26/2009)

002 PRINCIPLES OF ECONOMICS II (UC:CSU) 3.00 UNITS

Prerequisite: None.

Introductory course in principles of macroeconomic theory. This class may be taken for honors credit. See the Honors Counselor.

PACE/Program for Accelerated College Education (Open to ALL students) See page 10

6500 LEC 6:00PM - 8:00PM T TONTZ, R CSB 105
AND LEC 8:00AM - 12:00PM S TONTZ, R CSB 105
AND LEC 1:20 hrs/wk TBA TONTZ, R

Class meets Tuesdays and 4 Saturdays: 7/11, 7/25, 8/8, 8/22

(9 Week Class - Starts 6/22/2009, Ends 8/23/2009)

MARKETING

Chair: Pat Flood 818.364.7715

021 PRINCIPLES OF MARKETING (CSU) 3.00 UNITS

Prerequisite: None.

Emphasized how concepts and principles of marketing are applied from a marketing manager perspective in selecting an attractive target market.

ONLINE CLASSES

0133 LEC 10:30 hrs/wk TBA BERNAL, V INTERNETEM/CSB 105
lamission.edu/business/bernal (5 Week Class - Starts 6/22/2009, Ends 7/26/2009)

Directed studies opportunities are available on a contract basis under the supervision of an instructor. Students interested in enrolling in the Directed Courses must contact the Department Chair.

CHEMISTRY COURSE SEQUENCE

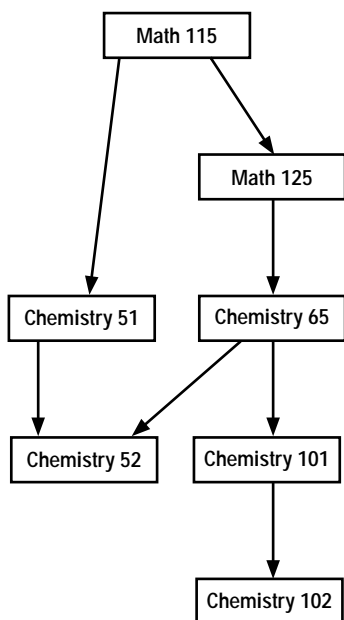
**051 FUNDAMENTALS OF CHEMISTRY I****(UC:CSU) 5.00 UNITS**

Prerequisite: Math 115 with a grade of "C" or better, or appropriate Math placement results. Equivalent to CSUN Chem 103 or 105.

This course is intended for nursing, nutrition, dietetics, food science, and environmental and occupational health majors. It provides an Introduction to chemistry for the student with no previous background in chemistry.

Note: Not open for credit to students who have credit in Chem 101.

DAY CLASSES

0116	LAB	8:00AM - 10:05AM	MTWThF	STAFF	INST 2012
AND	LEC	10:25AM - 1:15PM	MTWThF	STAFF	INST 2003

(5 Week Class - Starts 6/22/2009, Ends 7/26/2009)

101 GENERAL CHEMISTRY I**(UC:CSU) 5.00 UNITS**

Prerequisite: Chem 65 with a grade of "C" or better, or appropriate placement test results and Math 125 with a grade of "C" or better, or appropriate Math placement results (For Placement Test questions contact 818.364.7868).

Equivalent to CSUN Chemistry 101.

The course covers fundamental chemical principles and theories with special emphasis on stoichiometry, atomic structure, periodic table, chemical bonding, solutions, acids and bases, oxidation-reduction, and properties of gases.

DAY CLASSES

0117	LEC	8:00AM - 9:25AM	MTWTh	PAZIRANDEH, S	INST 2003
AND	LAB	9:30AM - 10:05AM	MTWTh	FENTON, M	INST 2003
AND	LAB	10:25AM - 12:50PM	MTWTh	FENTON, M	INST 2012

(8 Week Class - Starts 6/22/2009, Ends 8/16/2009)

Chair: Yolanda Ramil 818.364.7690 | Vice Chair: John Morales 818.364.7679

002 THE MEXICAN-AMERICAN IN CONTEMPORARY SOCIETY**(UC:CSU) 3.00 UNITS**

Prerequisite: None.

Special attention given to the social, cultural, economic and political elements which differentiates the Mexican-American from other groups in American society.

ONLINE CLASSES

0119	LEC	10:30 hrs/wk	TBA	MALDONADO, J	INTERNET
------	-----	--------------	-----	--------------	----------

Email: maldonaja@lamission.edu (5 Week Class - Starts 6/22/2009, Ends 7/26/2009)

007 THE MEXICAN-AMERICAN IN THE HISTORY OF THE UNITED STATES I**(UC:CSU) 3.00 UNITS**

Prerequisite: None.

Traces the historical evolution of the Mexican-American to 1850.

ONLINE CLASSES

0120	LEC	10:30 hrs/wk	TBA	MORALES, J	INTERNET
------	-----	--------------	-----	------------	----------

Email: moralejj@lamission.edu (5 Week Class - Starts 6/22/2009, Ends 7/26/2009)

008 THE MEXICAN-AMERICAN IN THE HISTORY OF THE UNITED STATES II**(UC:CSU) 3.00 UNITS**

Prerequisite: None.

The Mexican-American historical experience from the nineteenth century to the present.

This class may be taken for honors credit. See the Honors Counselor.

ONLINE CLASSES

0121	LEC	10:30 hrs/wk	TBA	MORALES, J	INTERNET/EMC/Spa
------	-----	--------------	-----	------------	------------------

Email: moralejj@lamission.edu (5 Week Class - Starts 6/22/2009, Ends 7/26/2009)

HYBRID CLASSES

3012	LEC	7:15PM - 10:05PM	MT	GUTIERREZ, E	CSB 203
AND	LEC	4:30 hrs/wk	TBA	GUTIERREZ, E	INTERNET

www.lamission.edu/online (5 Week Class - Starts 6/22/2009, Ends 7/26/2009)

037 CHICANO LITERATURE (UC:CSU) 3.00 UNITS

Prerequisite: None.

Analysis of the literary, social, and historical aspects of essay, novel, drama, short story and poetry written by Mexican-Americans.

ONLINE CLASSES

0122	LEC	10:30 hrs/wk	TBA	MALDONADO, J	INTERNET
------	-----	--------------	-----	--------------	----------

Email: maldonaja@lamission.edu (5 Week Class - Starts 6/22/2009, Ends 7/26/2009)

Chair: Eloise Cantrell 818.364.7625 | Vice Chair: Lil De Silva 818.364.7673

001 CHILD GROWTH & DEVELOPMENT**(UC:CSU) 3.00 UNITS**

Prerequisite: None.

Covers the development of a child from the prenatal stage through adolescence.

HYBRID CLASSES

3014	LEC	4:30PM - 6:55PM	Th	RUELAS, J	CCDS 201
AND	LEC	7:55 hrs/wk	TBA	RUELAS, J	INTERNET/EMC/Spa

Taught bilingually (English/Spanish)

Email: ruelasja@lamission.edu (5 Week Class - Starts 6/22/2009, Ends 7/26/2009)

EVENING CLASSES

3015	LEC	7:15PM - 9:40PM	MTWTh	STAFF	CCDS 201
------	-----	-----------------	-------	-------	----------

(5 Week Class - Starts 6/22/2009, Ends 7/26/2009)

002 EARLY CHILDHOOD: PRINCIPLES & PRACTICES**(CSU) 3.00 UNITS**

Prerequisite: None.

Preschool principles, practices (including discipline and guidance) and philosophies.

EVENING CLASSES

3016	LEC	4:30PM - 6:55PM	MTWTh	DE SILVA, L	CCDS 202
------	-----	-----------------	-------	-------------	----------

(5 Week Class - Starts 6/22/2009, Ends 7/26/2009)

003 CREATIVE EXPERIENCES FOR CHILDREN I**(CSU) 3.00 UNITS**

Advisory: Child Dev 1 and 2.

Arts, crafts, puppetry, dramatic play.

DAY CLASSES

0124	LEC	10:30AM - 12:55PM	MTWTh	RODRIGUEZ, P	CCDS 201
------	-----	-------------------	-------	--------------	----------

Taught bilingually (English/Spanish) (5 Week Class - Starts 6/22/2009, Ends 7/26/2009)

004 CREATIVE EXPERIENCES FOR CHILDREN II**(CSU) 3.00 UNITS**

Advisory: Child Dev 1 and 2.

Language Arts, Math, Social Studies, Science, perceptual motor development and cooking.

DAY CLASSES

0125	LEC	1:15PM - 3:40PM	MTWTh	RUELAS, J	CCDS 201
------	-----	-----------------	-------	-----------	----------

Taught bilingually (English/Spanish) (5 Week Class - Starts 6/22/2009, Ends 7/26/2009)

010 CHILD HEALTH**(CSU) 3.00 UNITS**

Prerequisite: None.

Health and safety, communicable illness and management, safe environment, child nutrition. Pediatric First Aid and Cardio-Pulmonary-Respiration certificates will be issued.

DAY CLASSES

0126	LEC	1:15PM - 3:40PM	MTWTh	DE SILVA, L	CCDS 202
------	-----	-----------------	-------	-------------	----------

(5 Week Class - Starts 6/22/2009, Ends 7/26/2009)

011 HOME, SCHOOL & COMMUNITY RELATIONS (CSU) 3.00 UNITS

Prerequisite: None.

Changes in families and schools, parent conferencing and community resources.

DAY CLASSES

0127	LEC	10:30AM - 12:55PM	MTWTh	SILVER, J	CCDS 202
------	-----	-------------------	-------	-----------	----------

(5 Week Class - Starts 6/22/2009, Ends 7/26/2009)

Directed studies opportunities are available on a contract basis under the supervision of an instructor. Students interested in enrolling in the Directed Courses must contact the Department Chair.

CINEMA

Chair: Leslie Milke 818.364.7765

003 HISTORY OF MOTION PICTURES (UC:CSU) 3.00 UNITS

Prerequisite: None.

This course includes history of the development of motion pictures, with examples screened from the silent film to the present day.

Emphasis is placed on American feature films.

All sections may be taken for honors credit. See the Honors Counselor.

EVENING CLASSES

3018	LEC	7:00PM - 8:30PM	MTWTh	STAFF	LRC TCR
AND	LAB	8:30PM - 10:00PM	MTWTh	STAFF	LRC TCR

(5 Week Class - Starts 6/22/2009, Ends 7/26/2009)

COMPUTER SCIENCE INFORMATION TECHNOLOGY

Chair: Robert Smazenka 818.364.7609 | Vice Chair: Mary Rettke 818.609.4761

401 INTRO TO COMPUTERS & THEIR USES (UC:CSU) 3.00 UNITS

Prerequisite: None.

Introduction to Computer Science terminology, concepts and programming.

This class satisfies the CAL STATE (CSUN) and the UC/system Computer Literacy

Requirement at ONE FOURTH of the price.

DAY CLASSES

0129	LAB	8:00AM - 8:45AM	MTWTh	KUBICKI, P	INST CLAB
AND	LEC	8:55AM - 11:20AM	MTWTh	KUBICKI, P	INST 2005

(5 Week Class - Starts 6/22/2009, Ends 7/26/2009)

450 ELECTRONICS PUBLISHING II (CSU) 3.00 UNITS

Prerequisite: None.

Learn to create effective WEB pages with graphics and links using various software packages and HTML.

EVENING CLASSES

3020	LEC	6:00PM - 7:30PM	MTWTh	RETTKE, E	INST 2005
AND	LAB	7:40PM - 9:10PM	MTWTh	RETTKE, E	INST CLAB

(5 Week Class - Starts 6/22/2009, Ends 7/26/2009)

DEVELOPMENTAL COMMUNICATIONS

Chair: TBA | Vice Chair: Terri English 818.364.7893

001 GRAMMAR: APPLIED TO WRITING (NDA) (Rpt 1) 3.00 UNITS

Prerequisite: None.

Class is graded credit/no-credit.

This course offers an Introduction to basic grammar as it relates to writing and other communication skills. It covers parts of speech, sentence structure, types of phrases and clauses, verb tenses and agreement, pronoun usage, comparison, capitalization, and punctuation.

DAY CLASSES

0131	LEC	7:45AM - 10:10AM	MTWTh	STAFF	LRC 215
------	-----	------------------	-------	-------	---------

(5 Week Class - Starts 6/22/2009, Ends 7/26/2009)

EVENING CLASSES

3022	LEC	7:15PM - 9:40PM	MTWTh	STAFF	LRC 215
------	-----	-----------------	-------	-------	---------

(5 Week Class - Starts 6/22/2009, Ends 7/26/2009)

022C COMMUNICATIONS LABORATORY C (NDA) (Rpt 2) 1.00 UNIT

Prerequisite: None.

Class is graded credit/no-credit.

Students must report to LRC 217 during the first week of classes to receive information about orientations. Provides students with the opportunity to improve academic skills. Recommended for students with deficiencies in specific areas such as reading, vocabulary, language skills, and study skills. Provides individualized tutoring and programmed media instruction as prescribed. May be taught in modules.

0103	LAB	3:50 hrs/wk	TBA	SCUDERI, R	INST 1018
------	-----	-------------	-----	------------	-----------

(9 Week Class - Starts 6/22/2009, Ends 8/23/2009)

022D COMMUNICATIONS LABORATORY D (NDA) (Rpt 2) 1.00 UNIT

Prerequisite: None.

Class is graded credit/no-credit.

Class is geared for disabled students.

Recommended for students with deficiencies in specific areas such as reading, vocabulary, language skills, and study skills. Provides individualized tutoring.

0105	LAB	3:50 hrs/wk	TBA	SCUDERI, R	INST 1018
------	-----	-------------	-----	------------	-----------

(9 Week Class - Starts 6/22/2009, Ends 8/23/2009)

022E COMMUNICATIONS LABORATORY E (NDA) (Rpt 2) 1.00 UNIT

Prerequisite: None.

Class is graded credit/no-credit.

Class is geared for disabled students.

Recommended for students with deficiencies reading, vocabulary, language skills, and study skills. Provides individualized tutoring.

0118	LAB	3:50 hrs/wk	TBA	SCUDERI, R	INST 1018
------	-----	-------------	-----	------------	-----------

(9 Week Class - Starts 6/22/2009, Ends 8/23/2009)

036A READING II: COMPREHENSION & RELATED SKILLS A

(NDA) (Rpt 1) 3.00 UNITS

Prerequisite: None.

Class is graded credit/no-credit.

Intermediate course in reading; emphasizes finding main ideas, critical thinking, vocabulary skills, and study skills.

DAY CLASSES

0132	LEC	10:30AM - 12:55PM	MTWTh	STAFF	LRC 215
------	-----	-------------------	-------	-------	---------

(5 Week Class - Starts 6/22/2009, Ends 7/26/2009)

ENGLISH

Chair: Louise Barbato 818.364.7687

021 ENGLISH FUNDAMENTALS (NDA) 3.00 UNITS

Prerequisite: Dev Com 1 and Dev Com 36A, or appropriate skill level demonstrated through the English assessment process or by permit.

Class graded credit/no credit.

Basic grammar, spelling, punctuation, topic sentences, and paragraph structure.

DAY CLASSES

0200	LEC	10:30AM - 12:55PM	MTWTh	ODDINO, V	CSB 105
------	-----	-------------------	-------	-----------	---------

(5 Week Class - Starts 6/22/2009, Ends 7/26/2009)

0201	LEC	1:15PM - 3:40PM	MTWTh	COX, V	CSB 101
------	-----	-----------------	-------	--------	---------

(5 Week Class - Starts 6/22/2009, Ends 7/26/2009)

EVENING CLASSES

3023	LEC	4:30PM - 6:55PM	MTWTh	COX, V	CSB 101
------	-----	-----------------	-------	--------	---------

(5 Week Class - Starts 6/22/2009, Ends 7/26/2009)

3024	LEC	7:15PM - 9:40PM	MTWTh	STAFF	INST 1012
------	-----	-----------------	-------	-------	-----------

(5 Week Class - Starts 6/22/2009, Ends 7/26/2009)

028 INTERMEDIATE READING & COMPOSITION 3.00 UNITS

Prerequisite: English 21 with a grade of "C" or better, or appropriate skills level demonstrated through the English assessment process, or by permit.

English 28 is a course in reading and writing designed to strengthen the student's ability to use basic communication skills, including grammar, spelling, punctuation, and sentence construction. Instruction will include the assignment of full-length expository and argumentative essays.

DAY CLASSES

0202	LEC	7:45AM - 10:10AM	MTWTh	BARBATO, L	CSB 101
------	-----	------------------	-------	------------	---------

(5 Week Class - Starts 6/22/2009, Ends 7/26/2009)

0203	LEC	10:30AM - 12:55PM	MTWTh	BARBATO, L	CSB 101
------	-----	-------------------	-------	------------	---------

(5 Week Class - Starts 6/22/2009, Ends 7/26/2009)

EVENING CLASSES

3025	LEC	4:30PM - 6:55PM	MTWTh	STAFF	CSB 205
------	-----	-----------------	-------	-------	---------

(5 Week Class - Starts 6/22/2009, Ends 7/26/2009)

3026	LEC	7:15PM - 9:40PM	MTWTh	STAFF	CSB 101
------	-----	-----------------	-------	-------	---------

(5 Week Class - Starts 6/22/2009, Ends 7/26/2009)

PACE/Program for Accelerated College Education (Open to ALL students) See page 10

6591	LEC	6:00PM - 8:00PM	M	STAFF	CSB 208
------	-----	-----------------	---	-------	---------

AND	LEC	8:00AM - 12:00PM	S	STAFF	CSB 208
-----	-----	------------------	---	-------	---------

AND	LEC	1:20 hrs/wk	TBA	STAFF	
-----	-----	-------------	-----	-------	--

BRIDGE Class - Meets Mondays and 4 Saturdays: 6/27, 7/18, 8/1, 8/15

(9 Week Class - Starts 6/22/2009, Ends 8/23/2009)

101 COLLEGE READING & COMPOSITION I (UC:CSU) 3.00 UNITS

Prerequisite: English 28 or ESL 8 with a grade of "C" or better, or appropriate skill level demonstrated through the English assessment process, or by permit.

This is the first freshman composition course that meets requirements for the BA at four-

year colleges and universities, comprising intensive reading, writing of essays, term papers, the study of style, methods of discourse, logic, and documentation.

All sections may be taken for honors credit. See the Honors Counselor.

English 101 also offered through ITV. See page 13.

DAY CLASSES

0204	LEC	7:45AM - 10:10AM	MTWTh	STAFF	CSB 205
------	-----	------------------	-------	-------	---------

(5 Week Class - Starts 6/22/2009, Ends 7/26/2009)

0205	LEC	10:30AM - 12:55PM	MTWTh	DALY, C	CSB 206
------	-----	-------------------	-------	---------	---------

(5 Week Class - Starts 6/22/2009, Ends 7/26/2009)

0206	LEC	1:15PM - 3:40PM	MTWTh	DALY, C	CSB 206
------	-----	-----------------	-------	---------	---------

(5 Week Class - Starts 6/22/2009, Ends 7/26/2009)

EVENING CLASSES

3027	LEC	4:30PM - 6:55PM	MTWTh	STAFF	CSB 206
------	-----	-----------------	-------	-------	---------

(5 Week Class - Starts 6/22/2009, Ends 7/26/2009)

3029	LEC	7:15PM - 9:40PM	MTWTh	STAFF	CSB 205
------	-----	-----------------	-------	-------	---------

(5 Week Class - Starts 6/22/2009, Ends 7/26/2009)

PACE/Program for Accelerated College Education (Open to ALL students) See page 10

6592	LEC	8:10PM - 10:10PM	Th	STAFF	CSB 208
------	-----	------------------	----	-------	---------

AND	LEC	12:30PM - 4:30PM	S	STAFF	CSB 208
-----	-----	------------------	---	-------	---------

AND	LEC	1:20 hrs/wk	TBA	STAFF	
-----	-----	-------------	-----	-------	--

Class meets Thursdays and 4 Saturdays: 7/11, 7/25, 8/8, 8/22

(9 Week Class - Starts 6/22/2009, Ends 8/23/2009)

102 COLLEGE READING & COMPOSITION II (UC:CSU) 3.00 UNITS

Prerequisite: English 101 with a grade of "C" or better, or by permit.
Critical thinking and writing through the reading of poetry, drama, the short story, and the novel.

All sections may be taken for honors credit. See the Honors Counselor.

DAY CLASSES

0207	LEC	10:30AM - 12:55PM	MTWTh	GRANT, R	CSB 205
(5 Week Class - Starts 6/22/2009, Ends 7/26/2009)					
0208	LEC	1:15PM - 3:40PM	MTWTh	GRANT, R	CSB 205
(5 Week Class - Starts 6/22/2009, Ends 7/26/2009)					

ENGLISH AS A SECOND LANGUAGE

Chair: Gary Prostack 818.364.7665

ESL, English and Developmental Communication Course Sequence

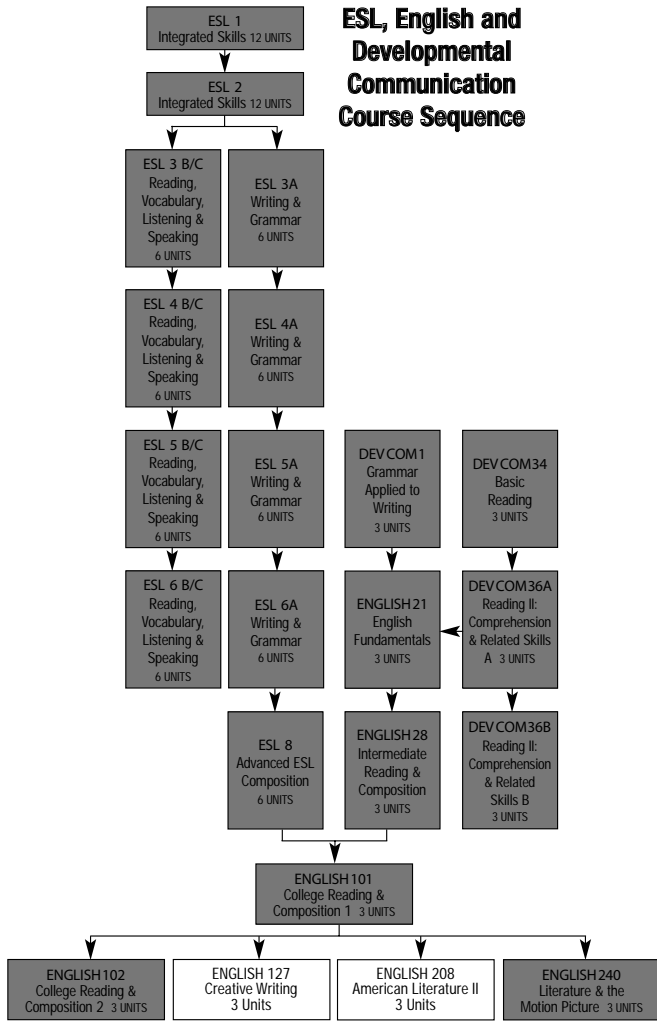

052 ESL READING & CONVERSATION A (NDA) 3.00 UNITS

Prerequisite: Appropriate ESL placement results or by permit.
Class is graded credit/no-credit.

DAY CLASSES

0140	LEC	7:45AM - 10:10AM	MTWTh	CORTES, T	CSB 206
(5 Week Class - Starts 6/22/2009, Ends 7/26/2009)					

053 ESL READING & CONVERSATION B (NDA) 3.00 UNITS

Prerequisite: ESL 3, or appropriate ESL placement results, or by permit.
Class is graded credit/no-credit.

DAY CLASSES

0141	LEC	7:45AM - 10:10AM	MTWTh	PROSTAK, G	CSB 111
(5 Week Class - Starts 6/22/2009, Ends 7/26/2009)					

EVENING CLASSES

3028	LEC	7:15PM - 9:40PM	MTWTh	CLIMO, M	CSB 111
(5 Week Class - Starts 6/22/2009, Ends 7/26/2009)					

FOOD SERVICES

Chair: Eloise Cantrell 818.364.7625

021 NUTRITION (UC:CSU) 3.00 UNITS

Prerequisite: None.

Required for ACF Certificate and Food Production Certificate, meets Natural Science requirement.
Comprehensive scientific nutrition information.

ONLINE CLASSES

0142	LEC	10:30 hrs/wk	TBA	SHAW, S	INTERNETEMC/Spa
Email: sueshawla@gmail.com (5 Week Class - Starts 6/22/2009, Ends 7/26/2009)					

EVENING CLASSES

3030	LEC	4:30PM - 6:55PM	MTWTh	CANTRELL, E	INST 1008
(5 Week Class - Starts 6/22/2009, Ends 7/26/2009)					

285 DIRECTED STUDY - FAMILY & CONSUMER STUDIES 2.00 UNITS

0920	LEC	7:05 hrs/wk	TBA	CANTRELL, E	SCHEDULE
(5 Week Class - Starts 6/22/2009, Ends 7/26/2009)					

FOOD MANAGEMENT

Chair: Eloise Cantrell 818.364.7625

050 SANITATION & SAFETY (CSU) 3.00 UNITS

Prerequisite: None.

Introduction to the basic principles of sanitation, safety, work simplification, and use and care of institutional food service equipment.
Same as Fam&CS 50.

EVENING CLASSES

3032	LEC	6:00PM - 9:20PM	TWTh	ZANDALASINI, L	INST 1007
(5 Week Class - Starts 6/22/2009, Ends 7/26/2009)					

101 FOOD PRODUCTION I (CSU) 4.00 UNITS

Prerequisite: Fam&CS 50, 100 and negative TB test.

Study and lab experience of quality food production course, part of the American Culinary Federation Certification/Competencies.
Same as Fam&CS 101.

DAY CLASSES

0143	LEC	7:45AM - 8:55AM	TWTh	GARCIA, R	INST 1006
AND LAB		9:05AM - 12:55PM	TWTh	GARCIA, R	INST 1006
(9 Week Class - Starts 6/22/2009, Ends 8/23/2009)					

102 FOOD PRODUCTION II (CSU) 4.00 UNITS

Prerequisite: Fam&CS 101 and negative TB test.

Advanced study and laboratory experiences in food preparation and production that meet American Culinary Federation Certification/Competencies. Part of a one year certificate program.
Same as Fam&CS 102.

DAY CLASSES

0144	LEC	7:45AM - 8:55AM	TWTh	GARCIA, R	INST 1005
AND LAB		9:05AM - 11:55AM	MTWTh	GARCIA, R	INST 1006
(9 Week Class - Starts 6/22/2009, Ends 8/23/2009)					

103 MENU PLANNING (CSU) 2.00 UNITS

Prerequisite: Fam&CS 21, FSMgmt 100.

Course is part of a one-year certificate program.

Examines basic principles of menu design, includes all phases of menu planning for today's trends using computer software.
Same as Fam&CS 103.

EVENING CLASSES

3033	LEC	3:00PM - 5:10PM	TWTh	ZANDALASINI, L	INST 1007
(5 Week Class - Starts 6/22/2009, Ends 7/26/2009)					

225 FOODS LABORATORY (Rpt 3) 2.00 UNITS

Prerequisite: FSMgmt 101.

Class is graded credit/no-credit.

Supervised practice in college-operated food service operation, as well as food preparation in range, pantry, bakery, and short order.
Same as Fam&CS 225.

DAY CLASSES

0145	LAB	9:05AM - 12:55PM	TWTh	GARCIA, R	INST 1007
(9 Week Class - Starts 6/22/2009, Ends 8/23/2009)					

Directed studies opportunities are available on a contract basis under the supervision of an instructor. Students interested in enrolling in the Directed Courses must contact the Department Chair.

PHYSICAL GEOGRAPHY

Chair: Said Pazirandeh 818.364.7705 | Vice Chair: Lorraine Manoogian 818.364.7706

001 PHYSICAL GEOGRAPHY (UC:CSU) 3.00 UNITS

Prerequisite: None.

This course covers the changing processes within the Earth's major Geosystems: the Atmosphere, Hydrosphere, Lithosphere and Biosphere. Units of study include weather, climate, landforms, plate tectonics, gradational processes of mass wasting, soil formation, vegetation communities and the human impact of the environment.

This course meets university transfer requirements for natural or physical science.

DAY CLASSES

0147 LEC 10:30AM - 12:55PM MTWTh STAFF INST 1013
(5 Week Class - Starts 6/22/2009, Ends 7/26/2009)

015 PHYSICAL GEOGRAPHY LABORATORY (UC:CSU) 2.00 UNITS

Prerequisite or Corequisite: Geog 1.

This earth environment laboratory emphasizes the scientific method by competing exercises and graphs solve equations, determine measurements, construct diagrams, and make field observations about Earth-Sun relations, weather systems, climate regions, soil classification, rock types and agents of landform modification.

This course meets university transfer requirements for the laboratory portion of the Physical Sciences.

DAY CLASSES

0148 LEC 1:15PM - 2:00PM MTWTh RAHMAN, A INST 2014
AND LAB 2:10PM - 3:40PM MTWTh RAHMAN, A INST 2014
(5 Week Class - Starts 6/22/2009, Ends 7/26/2009)

HEALTHFUL LIVING

Chair: Leslie Milke 818.364.7765 | Vice Chair: Cindy Cooper 818.364.7707

011 PRINCIPLES OF HEALTHFUL LIVING (UC:CSU) 3.00 UNITS

Prerequisite: None.

Implements the World Health Organization's definition of health that health is the state of physical, mental and social well-being, not merely the absence of disease.

Health 11 also offered through ITV. See page 13.

ONLINE CLASSES

0150 LEC 10:30 hrs/wk TBA EUBANKS, H INTERNETEMC/Span AMCID 20-850
www.lamission.edu/online (5 Week Class - Starts 6/22/2009, Ends 7/26/2009)

DAY CLASSES

0151 LEC 7:45AM - 10:10AM MTWTh MILKE, L CSB 110
(5 Week Class - Starts 6/22/2009, Ends 7/26/2009)
0152 LEC 10:30AM - 12:55PM MTWTh COOPER, C CSB 110
(5 Week Class - Starts 6/22/2009, Ends 7/26/2009)

EVENING CLASSES

3035 LEC 7:15PM - 9:40PM MTWTh STAFF CSB 110
(5 Week Class - Starts 6/22/2009, Ends 7/26/2009)

POLITICAL & SOCIAL HISTORY OF THE UNITED STATES I

Chair: TBA | Vice Chair: D'Art Phares 818.364.7681

011 POLITICAL & SOCIAL HISTORY OF THE UNITED STATES I (UC:CSU) 3.00 UNITS

Prerequisite: None.

A survey of major events, personages, and themes most significant to the political, economic, and social development of this nation from its New World beginnings through the Civil War.

It meets the American History and Institutions requirements for the California State

University system and the Social and Behavioral Sciences requirements for all universities.

All sections may be taken for honors credit. See the Honors Counselor.

History 11 also offered through ITV. See page 13.

ONLINE CLASSES

0154 LEC 10:30 hrs/wk TBA CRAMER, A INTERNETEMC/Span AMCID 20-850
(5 Week Class - Starts 6/22/2009, Ends 7/26/2009) Email: acramer1969@yahoo.com
0155 LEC 10:30 hrs/wk TBA BEHLING, R INTERNET
(5 Week Class - Starts 6/22/2009, Ends 7/26/2009) Email: behlingR@aol.com

DAY CLASSES

0156 LEC 7:45AM - 10:10AM MTWTh PHARES, D INST 1001
(5 Week Class - Starts 6/22/2009, Ends 7/26/2009)
0157 LEC 10:30AM - 12:55PM MTWTh PHARES, D INST 1001
(5 Week Class - Starts 6/22/2009, Ends 7/26/2009)

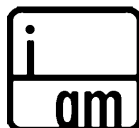

ART HISTORY

Chair: TBA | Vice Chair: Christopher F. Williams

003 THE ARTS OF CONTEMPORARY SOCIETY/EMC/Span AMCID 20-850 3.00 UNITS

Prerequisite: None.

A study of the literature, music, painting, and sculpture of the late nineteenth and twentieth centuries in terms of the ideas and basic needs which stimulated the artists, and the contribution of their work toward the development of contemporary society.

PACE/Program for Accelerated College Education (Open to ALL students) See page 10

6503 LEC 8:10PM - 10:10PM W KIANI, A CSB 105
AND LEC 12:30PM - 4:30PM S KIANI, A CSB 105
AND LEC 1:20 hrs/wk TBA KIANI, A

Class meets Wednesdays and 4 Saturdays: 7/11, 7/25, 8/8, 8/22

(9 Week Class - Starts 6/22/2009, Ends 8/23/2009)

ART HISTORY

Chair: Leslie Milke 818.364.7765 | Vice Chair: Barbara Kerwin 818.367.8561

101 SURVEY OF ART HISTORY I (UC:CSU) 3.00 UNITS

Prerequisite: None. Advisory: English 21.

Satisfies one of two Art History requirements for Art majors.

A study is made of the historical development of art from prehistoric through the Gothic era, with attention given to the painting, sculpture and architecture of each period. Emphasis is put on the relationship of art to culture within our western artistic tradition; with a brief survey of eastern, pacific and pre-Columbian periods included.

DAY CLASSES

0106 LEC 10:30AM - 12:55PM MTWTh LEZO, A CSB 207
(5 Week Class - Starts 6/22/2009, Ends 7/26/2009)

103 ART APPRECIATION I (UC:CSU) 3.00 UNITS

Prerequisite: None. Advisory: English 21.

This class is an introductory course that involves the students in an exploration into the nature and appreciation of the visual arts.

All sections may be taken for honors credit. See the Honors Counselor.

DAY CLASSES

0107 LEC 1:15PM - 3:40PM MTWTh STAFF CSB 207
(5 Week Class - Starts 6/22/2009, Ends 7/26/2009)

201 DRAWING I (UC:CSU) 3.00 UNITS

Prerequisite: None.

Introductory problems in two-dimensional representation of nature with various drawing media; utilizing the elements of design, introductory perspective, with emphasis on the organization of vision and thought in terms of drawing techniques, composition and structure.

Required of Art Majors and Multimedia Block I.

DAY CLASSES

0108 LEC 8:00AM - 9:30AM MTWTh ZARCONI, J CAC 2&3
AND LAB 9:30AM - 11:00AM MTWTh ZARCONI, J CAC 2&3
(5 Week Class - Starts 6/22/2009, Ends 7/26/2009)

300 INTRO TO PAINTING (UC:CSU) 3.00 UNITS

Prerequisite: None.

This is an introductory course in painting, utilizing historical and contemporary styles of painting. Emphasis is placed on color theory, composition and the application of fundamental painting techniques.

Part of Multimedia Studies Foundation I Block. Required of Art Majors.

DAY CLASSES

0109 LEC 12:00PM - 1:30PM MTWTh KERWIN WALLIS, B CAC 2&3
AND LAB 1:30PM - 3:00PM MTWTh KERWIN WALLIS, B CAC 2&3
(5 Week Class - Starts 6/22/2009, Ends 7/26/2009)

MULTIMEDIA

Chair: Leslie Milke 818.364.7765 | Vice Chair: Curtis Stage 818.364.7771

320 WEB DESIGN (CSU) (Rpt 3) 3.00 UNITS

Prerequisite: None.

A fundamental course in the application of the principles of design to building Web sites.

EVENING CLASSES

3049 LEC 6:00PM - 7:30PM MTWTh STAGE, C LRC 126
AND LAB 7:40PM - 9:10PM MTWTh STAGE, C LRC 126
(5 Week Class - Starts 6/22/2009, Ends 7/26/2009)

500 MULTIMEDIA LABORATORY (CSU) (Rpt 3) 1.00 UNIT

Prerequisite: None.

Reinforcement of multimedia classes. Emphasis in applying design principles to projects using selected computer applications.

EVENING CLASSES

3050 LAB 4:30PM - 6:00PM MTWTh STAGE, C LRC 106
(5 Week Class - Starts 6/22/2009, Ends 7/26/2009)

INTERIOR DESIGN

Chair: Eloise Cantrell 818.364.7625

115 WINDOW TREATMENTS (CSU) 1.00 UNIT

Prerequisite: None.

This course covers window history, hard and soft window treatments and installations, specialty installations, residential and commercial specifications, sources for design concepts, calculating fabric requirements, measuring techniques used by installers, workrooms and interior designers and job costing.

EVENING CLASSES

3037 LEC 6:30PM - 9:50PM T ANDERSON, S CAC 4&5
(5 Week Class - Starts 6/22/2009, Ends 7/26/2009)

LAW

Chair: Pat Flood 818.364.7715 | Vice Chair: David Jordan 818.364.7720

010 INTRO TO LEGAL ASSISTANT I (CSU) 3.00 UNITS

Prerequisite: None.

Formalizes the career of the legal assistant, and introduces legal terminology bibliography, including research problems.

ONLINE CLASSES

0159 LEC 10:30 hrs/wk TBA JACKMAN, J INTERNET
www.lamission.edu/law (5 Week Class - Starts 6/22/2009, Ends 7/26/2009)

011 INTRO TO LEGAL ASSISTANT II (CSU) 3.00 UNITS

Prerequisite: None.

A detailed examination of civil and criminal cases, and an Introduction to drafting and writing.

ONLINE CLASSES

0160 LEC 10:30 hrs/wk TBA JORDAN, D INTERNET
www.lamission.edu/law (5 Week Class - Starts 6/22/2009, Ends 7/26/2009)

012 TORT LAW & CLAIMS INVESTIGATION 3.00 UNITS

Prerequisite: None.

Principles of California tort and insurance law, and the investigation techniques necessary in tort and insurance claims.

ONLINE CLASSES

0161 LEC 10:30 hrs/wk TBA JORDAN, D INTERNET
www.lamission.edu/law (5 Week Class - Starts 6/22/2009, Ends 7/26/2009)

019 PROPERTY & CREDITOR RIGHTS 3.00 UNITS

Prerequisite: None.

Laws protecting landowners, tenants, and creditors. Law 19 is a study of law of personal property and real property, and bankruptcy law and forms.

ONLINE CLASSES

0162 LEC 10:30 hrs/wk TBA WALKER, R INTERNET
www.lamission.edu/law (5 Week Class - Starts 6/22/2009, Ends 7/26/2009)

MATHEMATICS

Chair: Robert Smazenka 818.364.7609 | Vice Chair: Debby Wong 818.364.7887

Mathematics Course Sequence

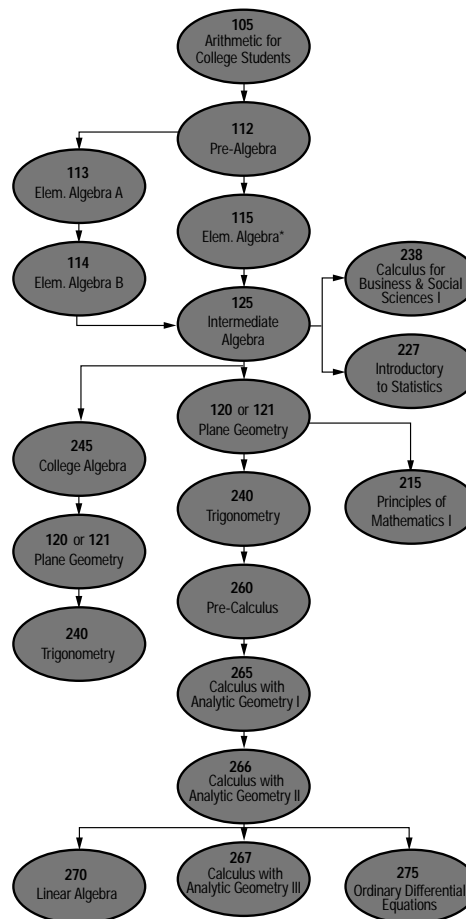

Please note: Students first placed by exam or by permit and all prerequisites must have a grade of "C" or better.

*Also available Math 103: Study Workshop for Math 115.

112 PRE-ALGEBRA (NDA) 3.00 UNITS

Prerequisite: Math 105 with grade of "C" or better, or appropriate skill level demonstrated through the Mathematics assessment process, or by permit.

Course bridges the gap between arithmetic and algebra.

DAY CLASSES

0165 LEC 10:30AM - 12:55PM MTWTh STAFF BUNG 5

(5 Week Class - Starts 6/22/2009, Ends 7/26/2009)

0166 LEC 10:30AM - 12:55PM MTWTh STAFF BUNG 6

(5 Week Class - Starts 6/22/2009, Ends 7/26/2009)

0167 LEC 1:15PM - 3:40PM MTWTh STAFF BUNG 7

(5 Week Class - Starts 6/22/2009, Ends 7/26/2009)

0168 LEC 1:15PM - 3:40PM MTWTh STAFF BUNG 8

(5 Week Class - Starts 6/22/2009, Ends 7/26/2009)

EVENING CLASSES

3040 LEC 7:15PM - 9:40PM MTWTh STAFF BUNG 5

(5 Week Class - Starts 6/22/2009, Ends 7/26/2009)

3041 LEC 7:15PM - 9:40PM MTWTh STAFF BUNG 7

(5 Week Class - Starts 6/22/2009, Ends 7/26/2009)

PACE/Program for Accelerated College Education (Open to ALL students) See page 10

6594 LEC 8:10PM - 10:10PM M TANGALOS, G BUNG 1

AND LEC 12:30PM - 2:30PM S TANGALOS, G BUNG 1

AND LEC 1:20 hrs/wk TBA TANGALOS, G BUNG 1

BRIDGE Class - Class meets Monday and Saturday for 9 weeks

(9 Week Class - Starts 6/22/2009, Ends 8/23/2009)

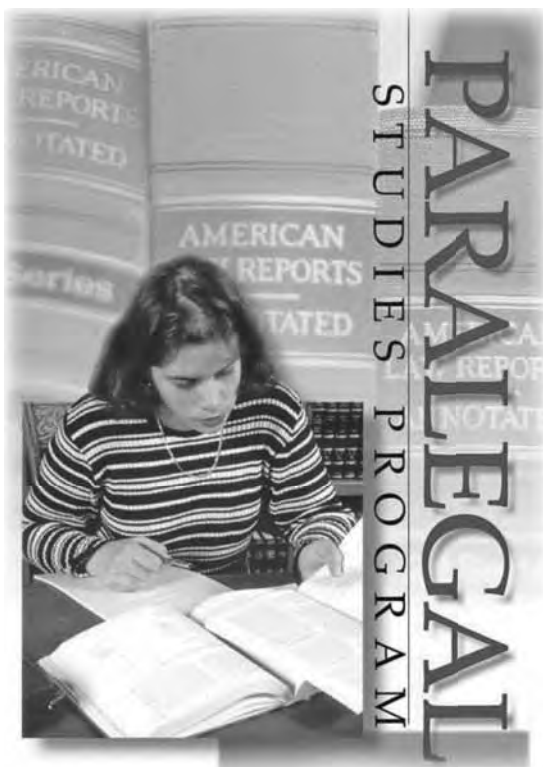

115 ELEMENTARY ALGEBRA**5.00 UNITS**

Prerequisite: Math 112 with a grade of 'C' or better, or appropriate skill level demonstrated through the Mathematics assessment process, or by permit.
Math 113 and 114 together are equivalent to Math 115.
All Mathematics 115 students are required to pass a comprehensive department final. Failure to take this examination at the scheduled time and day will result in a score of zero.
Introduction to the concepts of algebra, including signed numbers, exponents, linear equations, graphs, and quadratic equations.

DAY CLASSES

0169	LEC	10:30AM - 1:00PM	MTWTh	STAFF	BUNG 8
------	-----	------------------	-------	-------	--------

(8 Week Class - Starts 6/22/2009, Ends 8/16/2009)

EVENING CLASSES

3042	LEC	7:15PM - 9:45PM	MTWTh	MALKI, A	BUNG 4
------	-----	-----------------	-------	----------	--------

(8 Week Class - Starts 6/22/2009, Ends 8/16/2009)

PACE/Program for Accelerated College Education (Open to ALL students) See page 10

6595	LEC	8:10PM - 10:10PM	MW	STAFF	BUNG 2
------	-----	------------------	----	-------	--------

AND	LEC	12:30PM - 3:40PM	S	STAFF	BUNG 2
-----	-----	------------------	---	-------	--------

AND	LEC	2:00 hrs/wk	TBA	STAFF	
-----	-----	-------------	-----	-------	--

BRIDGE Class - Class meets Monday, Wednesday, and Saturday for 9 weeks
(9 Week Class - Starts 6/22/2009, Ends 8/23/2009)

125 INTERMEDIATE ALGEBRA**5.00 UNITS**

Prerequisite: Math 115 or Math 114 with a grade of "C" or better, or appropriate skill level demonstrated through the Mathematics assessment process, or by permit.

Fundamental laws, exponents, radicals, systems of equations and inequalities, conics, complex numbers, functions, logarithms and binomial theorem.

Math 125 also offered through ITV. See page 13.

DAY CLASSES

0170	LEC	10:30AM - 1:00PM	MTWTh	JAFARI, H	BUNG 4
------	-----	------------------	-------	-----------	--------

(8 Week Class - Starts 6/22/2009, Ends 8/16/2009)

EVENING CLASSES

3043	LEC	7:15PM - 9:45PM	MTWTh	STAFF	BUNG 6
------	-----	-----------------	-------	-------	--------

(8 Week Class - Starts 6/22/2009, Ends 8/16/2009)

PACE/Program for Accelerated College Education (Open to ALL students) See page 10

6596	LEC	8:10PM - 10:10PM	MW	ZHUANG, Y	BUNG 3
------	-----	------------------	----	-----------	--------

AND	LEC	12:30PM - 3:40PM	S	ZHUANG, Y	BUNG 3
-----	-----	------------------	---	-----------	--------

AND	LEC	2:00 hrs/wk	TBA	ZHUANG, Y	
-----	-----	-------------	-----	-----------	--

BRIDGE Class - Class meets Monday, Wednesday, and Saturday for 9 weeks
(9 Week Class - Starts 6/22/2009, Ends 8/23/2009)

227 STATISTICS**(UC:CSU) 4.00 UNITS**

Prerequisite: Math 125 with a grade of "C" or better, or appropriate skill level demonstrated through the Mathematics assessment process, or by permit.

Equivalent to Math 225 with an additional hour of laboratory.
Emphasis is on data analysis and interpretation.

DAY CLASSES

0171	LEC	9:35AM - 12:55PM	MTWTh	YUN, Y	BUNG 10
------	-----	------------------	-------	--------	---------

(5 Week Class - Starts 6/22/2009, Ends 7/26/2009)

EVENING CLASSES

3044	LEC	3:35PM - 6:55PM	MTWTh	WONG, K	CSB 110
------	-----	-----------------	-------	---------	---------

(5 Week Class - Starts 6/22/2009, Ends 7/26/2009)

3045	LEC	6:20PM - 9:40PM	MTWTh	STAFF	BUNG 9
------	-----	-----------------	-------	-------	--------

(5 Week Class - Starts 6/22/2009, Ends 7/26/2009)

3046	LEC	6:20PM - 9:40PM	MTWTh	STAFF	BUNG 10
------	-----	-----------------	-------	-------	---------

(5 Week Class - Starts 6/22/2009, Ends 7/26/2009)

240 TRIGONOMETRY**(CSU) 3.00 UNITS**

Prerequisite: Math 125 and Math 120 or Math 125 and Math 121 with a grade of "C" or better, or appropriate skill level demonstrated through the Mathematics assessment process, or by permit.

Course studies trigonometric functions. It also includes solving right triangles and other, radian measure and polar equations.

EVENING CLASSES

3047	LEC	7:15PM - 9:40PM	MTWTh	STAFF	BUNG 8
------	-----	-----------------	-------	-------	--------

(5 Week Class - Starts 6/22/2009, Ends 7/26/2009)

245 COLLEGE ALGEBRA**(UC:CSU) 3.00 UNITS**

Prerequisite: Math 125 with a grade of "C" or better, or appropriate skill level demonstrated through the Mathematics assessment process, or by permit.

The properties of real numbers, relations, functions and their graphs, matrices and determinants, complex numbers, theory of equations, permutations, combinations, and probability.

DAY CLASSES

0172	LEC	10:30AM - 12:55PM	MTWTh	STAFF	BUNG 9
------	-----	-------------------	-------	-------	--------

(5 Week Class - Starts 6/22/2009, Ends 7/26/2009)

265 CALCULUS WITH ANALYTIC GEOMETRY I**(UC:CSU) 5.00 UNITS**

Prerequisite: Math 260, or Math 240 and 245 with a grade of "C" of better, or appropriate skill level demonstrated through the Mathematics assessment process, or by permit.

Course includes functions, limits, derivatives and their applications, differentials, integrals and their applications. Graphic calculators recommended.

0173	LEC	10:30AM - 1:00PM	MTWTh	BAKIJANIAN, A	BUNG 7
------	-----	------------------	-------	---------------	--------

(8 Week Class - Starts 6/22/2009, Ends 8/16/2009)

Directed studies opportunities are available on a contract basis under the supervision of an instructor.

Students interested in enrolling in the Directed Courses must contact the Department Chair.

006 LOGIC IN PRACTICE

(UC:CSU) 3.00 UNITS

Prerequisite: None.

Introduces skills of argument identification and evaluation. Students will learn to classify arguments as inductive or deductive and acquire techniques for recognizing valid deductive and strong inductive reasoning. Stresses the application of critical thinking skills to social and political discourses.

All sections may be taken for honors credit. See the Honors counselor.

ONLINE CLASSES

0181 LEC 10:30 hrs/wk TBA DYAS, D INTERNET/EMC/State and Local Governments
 Email: david@daviddyas.com (5 Week Class - Starts 6/22/2009, Ends 7/26/2009)

033 COMPARATIVE SURVEY OF WORLD RELIGIONS (UC:CSU) 3.00 UNITS

Prerequisite: None.

A historical overview of the principal religious traditions of the world, concentrating on Hinduism and Buddhism, Confucianism and Daoism, Judaism, Christianity, and Islam.

PACE/Program for Accelerated College Education (Open to ALL students) See page 10

6504 LEC 6:00PM - 8:00PM W PURSLEY, M CSB 105
 AND LEC 8:00AM - 12:00PM S PURSLEY, M CSB 101
 AND LEC 1:20 hrs/wk TBA PURSLEY, M

Class meets Wednesdays and 4 Saturdays: 7/11, 7/25, 8/8, 8/22
 (9 Week Class - Starts 6/22/2009, Ends 8/23/2009)

Chair: Leslie Milke 818.364.7765 | Vice Chair: Cindy Cooper 818.364.7707

295 INDIVIDUAL & DUAL ACTIVITIES - ADAPTIVE ACTIVITIES (UC:CSU) (Rpt 3) 1.00 UNIT

Prerequisite: None.

Geared toward the disabled students.

DAY CLASSES

2026 LAB 10:30AM - 12:00PM MTWTh PAREDES, S FOOT 103
 (5 Week Class - Starts 6/22/2009, Ends 7/26/2009)
 2027 LAB 10:30AM - 12:00PM MTWTh PAREDES, S FOOT 103
 (5 Week Class - Starts 6/22/2009, Ends 7/26/2009)

552 ATHLETIC SPORTEASION CONDITIONING (UC:CSU) (Rpt 3) 1.00 UNIT

Prerequisite: None.

This course is designed to improve and maintain the fitness condition of the athlete in preparation for the competitive season of play. It encompasses the mental aspects of sport performance, sport regulation and eligibility standards.

2029 LAB 5:50 hrs/wk TBA CASCIONE, J ELCRPARK
 (9 Week Class - Starts 6/22/2009, Ends 8/23/2009)
 2030 LAB 5:50 hrs/wk TBA DURAZO, S ELCRPARK
 (9 Week Class - Starts 6/22/2009, Ends 8/23/2009)
 2031 LAB 5:50 hrs/wk TBA MARTINS, E FOOT 103
 (9 Week Class - Starts 6/22/2009, Ends 8/23/2009)
 2034 LAB 5:50 hrs/wk TBA ESCOBAR, B FOOT 103
 (9 Week Class - Starts 6/22/2009, Ends 8/23/2009)

666 BODY CONDITIONING (UC:CSU) (Rpt 3) 1.00 UNIT

Prerequisite: None.

The class will include various aerobic activities to enhance cardiovascular conditioning. Weight resistance exercises and stretching exercises will be included to develop muscle strength, endurance, and flexibility. Training principles and concepts along with nutritional information will be introduced.

DAY CLASSES

2926 LAB 8:00AM - 10:25AM MTWTh CASCIONE, J ELCRPARK
 (5 Week Class - Starts 6/22/2009, Ends 7/26/2009)

Chair: Mike Reynolds 818.364.7695

001 INTRO TO HUMAN PHYSIOLOGY (UC:CSU) 4.00 UNITS

Prerequisite: Anatomy 1 with a grade of 'C' or better and Biology 3 with a grade of 'C' or better. Advisory: English 28 or ESL 8 and Chemistry 51 or 65 or 101.

This course examines the function of the following human systems: integumentary, skeletal, muscular, nervous, circulatory, respiratory, digestive, urinary, endocrine, lymphatic, and reproductive. Labs include hands-on and computer-assisted applications.

EVENING CLASSES

3052 LEC 5:15PM - 6:40PM MTWTh COVITT, G INST 2001
 AND LAB 6:50PM - 8:15PM MTWTh COVITT, G INST 2018
 (8 Week Class - Starts 6/22/2009, Ends 8/16/2009)

POLITICAL SCIENCE

Chair: TBA | Vice Chair: Myriam Mekelburg 818.833.3414

001 THE GOVERNMENT OF THE UNITED STATES (UC:CSU) 3.00 UNITS

Prerequisite: None.

Deals with how the U.S. Constitution and Government meet democracy's challenge in a world of change; plus California and local governments.

Meets the graduation and transfer requirements for all majors to take a course in federal, State and Local Governments.

Political Science 1 also offered through ITV. See page 13.

ONLINE CLASSES

0183 LEC 10:30 hrs/wk TBA CHOUNLAMOUNTRY, S INTERNET/EMC/Spain
 (5 Week Class - Starts 6/22/2009, Ends 7/26/2009) Email: chounlam@us.edu
 0184 LEC 10:30 hrs/wk TBA HUSSAIN, S INTERNET
 (5 Week Class - Starts 6/22/2009, Ends 7/26/2009) Email: khaledhussain@hotmail.com

DAY CLASSES

0185 LEC 7:45AM - 10:10AM MTWTh COFER, C INST 1017
 (5 Week Class - Starts 6/22/2009, Ends 7/26/2009)

EVENING CLASSES

3053 LEC 7:15PM - 9:40PM MTWTh STAFF INST 1001
 (5 Week Class - Starts 6/22/2009, Ends 7/26/2009)

Chair: TBA | Vice Chair: Christopher F. Williams

001 GENERAL PSYCHOLOGY I (UC:CSU) 3.00 UNITS

Advisory: English 21 or ESL 6.

This introductory psychology course covers biological foundations of behavior, various theoretical perspectives including learning, personality, and intelligence theories as well as experimental and research methodology.

ONLINE CLASSES

0187 LEC 10:30 hrs/wk TBA ROGERS, C INTERNET/EMC/Spain
 Email: chante427@yahoo.com (5 Week Class - Starts 6/22/2009, Ends 7/26/2009)
 0188 LEC 10:30 hrs/wk TBA MCKENNA, P INTERNET
 Email: paul2317_psych1@yahoo.com (5 Week Class - Starts 6/22/2009, Ends 7/26/2009)

DAY CLASSES

0189 LEC 7:45AM - 10:10AM MTWTh WILLIAMS, F INST 1002
 (5 Week Class - Starts 6/22/2009, Ends 7/26/2009)
 0190 LEC 10:30AM - 12:55PM MTWTh WILLIAMS, F INST 1002
 (5 Week Class - Starts 6/22/2009, Ends 7/26/2009)

002 GENERAL PSYCHOLOGY II (UC:CSU) 3.00 UNITS

Prerequisite: Psychology 1 with a grade of "C" or better.

Covers the biological and physiological basis of behavior. It is presented in the context of fundamental concepts and issues in psychology. The structure and functions of the brain and the nervous system and their effects on human behavior are studied.

PACE/Program for Accelerated College Education (Open to ALL students) See page 10

6502 LEC 6:00PM - 8:00PM Th MILANI, N CSB 208
 AND LEC 8:00AM - 12:00PM S MILANI, N CSB 208
 AND LEC 1:20 hrs/wk TBA MILANI, N

Class meets Thursdays and 4 Saturdays: 7/11, 7/25, 8/8, 8/22
 (9 Week Class - Starts 6/22/2009, Ends 8/23/2009)

041 LIFE-SPAN PSYCHOLOGY: FROM INFANCY TO OLD AGE (UC:CSU) 3.00 UNITS

Prerequisite: Psychology I with a grade of "C" or better.

An introduction to human development from infancy to old age, including basic psychological processes, emotional and social development as well as adjustments related to each phase of the life cycle. Special emphasis is given to social and cultural influences. Psychology 41 offered through ITV. See page 13.

Directed studies opportunities are available on a contract basis under the supervision of an instructor. Students interested in enrolling in the Directed Courses must contact the Department Chair.

SOCIOLOGY

Chair: TBA | Vice Chair: Myriam Mekelburg 818.833.3414

001 INTRO TO SOCIOLOGY (UC:CSU) 3.00 UNITS

Prerequisite: None.

Develops the sociological perspective that behavior is largely determined by human interactions and by membership in groups.

All sections may be taken for honors credit. See the Honors Counselor.

Sociology 1 also offered through ITV. See page 13.

ONLINE CLASSES

0192	LEC	10:30 hrs/wk	TBA	MEKELBURG, M	INTERNET/EMC/SPANISH 1001
Email: profmek@hotmail.com (5 Week Class - Starts 6/22/2009, Ends 7/26/2009)					
0193	LEC	10:30 hrs/wk	TBA	MEKELBURG, M	INTERNET
Email: profmek@hotmail.com (5 Week Class - Starts 6/22/2009, Ends 7/26/2009)					

DAY CLASSES

0194	LEC	7:45AM - 10:10AM	MTWTh	MENDEZ, M	CSB 105
(5 Week Class - Starts 6/22/2009, Ends 7/26/2009)					

002 AMERICAN SOCIAL PROBLEMS (UC:CSU) 3.00 UNITS

Prerequisite: None.

Analysis of personal and social disorganization, crime and delinquency, race and ethnic relations, population and urban growth, and individual and societal rights.

ONLINE CLASSES

0195	LEC	10:30 hrs/wk	TBA	BIONDO, J	INTERNET
Email: jill9191@yahoo.com (5 Week Class - Starts 6/22/2009, Ends 7/26/2009)					

004 SOCIOLOGICAL ANALYSIS (UC:CSU) 3.00 UNITS

Prerequisite: None.

This course considers the logic of the scientific analysis, various methodological tools utilized in social science research and emphasizes clarification of the basic social science issues.

Students will analyze collected data.

This section may be taken for honors credit. See the Honors Counselor.

ONLINE CLASSES

0196	LEC	10:30 hrs/wk	TBA	LITTLE, D	INTERNET
Email: dominic.little@csun.edu (5 Week Class - Starts 6/22/2009, Ends 7/26/2009)					

SPANISH

Chair: Yolanda Ramil 818.364.7690 | Vice Chair: David Pardess 818.364.7686

001 ELEMENTARY SPANISH I (UC:CSU) 5.00 UNITS

Prerequisite: None.

EVENING CLASSES

3055	LEC	7:15PM - 9:45PM	MTWTh	RAMIL, Y	CSB 201
(8 Week Class - Starts 6/22/2009, Ends 8/16/2009)					

002 ELEMENTARY SPANISH II (UC:CSU) 5.00 UNITS

Prerequisite: Spanish 1 or 1 year of high school Spanish.

EVENING CLASSES

3056	LEC	7:15PM - 9:45PM	MTWTh	PARDESS, D	INST 1005
(8 Week Class - Starts 6/22/2009, Ends 8/16/2009)					

SPEECH COMMUNICATION

Chair: Eloise Cantrell 818.364.7625 | Vice Chair: Margie Long 818.364.7682

101 ORAL COMMUNICATION I (UC:CSU) 3.00 UNITS

Prerequisite: None.

This introductory speech course emphasizes techniques of Public Speaking including writing and delivery of speeches to inform and persuade. Students refine critical thinking, research, organizational, and time management skills. They learn to adapt a message to any audience and occasion.

DAY CLASSES

0198	LEC	7:45AM - 10:10AM	MTWTh	LONG, M	INST 1012
(5 Week Class - Starts 6/22/2009, Ends 7/26/2009)					

0199	LEC	10:30AM - 12:55PM	MTWTh	LONG, M	INST 1012
(5 Week Class - Starts 6/22/2009, Ends 7/26/2009)					

SUPERVISED LEARNING ASSISTANCE

Director: TBA 818.367.7754

001T SUPERVISED LEARNING ASSISTANCE (NDA) (Rpt 9) 0.00 UNITS

Upon instructor referral, students will receive tutoring in the LAC. It is a non-credit, open-entry, open-exit course which is non-graded and will not appear on student transcripts.

8950	LEC	71:50 hrs/wk	TBA	STAFF	SCHEDULE
(5 Week Class - Starts 6/22/2009, Ends 7/26/2009)					

8951	LEC	71:50 hrs/wk	TBA	STAFF	SCHEDULE
(5 Week Class - Starts 6/22/2009, Ends 7/26/2009)					

8952	LEC	71:50 hrs/wk	TBA	STAFF	SCHEDULE
(5 Week Class - Starts 6/22/2009, Ends 7/26/2009)					

The LRC Computer Commons

sleek...
fast...
ultra-modern!



First Floor, Learning Resource Center, The Quad

More than 70 new ultra-modern computers available for student use

- INSTANT INTERNET/EMC/SPANISH 1001
- FLAT PANEL MONITORS
- DVD ROM
- CD REWRITEABLE & FLOPPY DISK DRIVES
- SPECIALIZED INSTRUCTIONAL PROGRAMS
- MicroSoft Office 2007

An ideal place to do your homework and class research!

Hours of Operation

Monday - Thursday: 8 AM to 9:30 PM • Saturdays: 9 AM to 3 PM

Summer hours subject to change

ADMINISTRATION OF JUSTICE

Chair: Pat Flood 818.364.7715 | Vice Chair: Kelly Enos 818.364.7610

001 INTRO TO ADMINISTRATION OF JUSTICE (UC:CSU) 3.00 UNITS

Prerequisite: None.

The history and philosophy of Administration of Justice including the various subsystems-- police, courts, corrections, etc.

ONLINE CLASSES

0105 LEC 3:10 hrs/wk TBA HART, J INTERNETEMC/SPAN 2118-910

www.lamission.edu/online

DAY CLASSES

0106 LEC 12:15PM - 3:25PM M RANDOLPH, D CSB 102B

EVENING CLASSES

3005 LEC 6:50PM - 10:00PM Th LUNN, M CSB 102B

PACE/Program for Accelerated College Education (Open to ALL students) See page 10

6569 LEC 6:00PM - 8:00PM Th STAFF BUNG 2

AND LEC 8:00AM - 12:00PM S STAFF BUNG 2

AND LEC 2:35 hrs/wk TBA STAFF BUNG 2

Class meets Thursdays and 4 Saturdays: 11/7, 11/21, 12/12, 12/19 (8 Week Class - Starts 10/26/2009, Ends 12/20/2009)

002 CONCEPTS OF CRIMINAL LAW (UC:CSU) 3.00 UNITS

Prerequisite: None.

The historical development and philosophy of criminal law. The course looks at definitions and classifications of crimes and their applications to the system of administration of justice.

EVENING CLASSES

3006 LEC 3:30PM - 6:40PM T ENOS, K CSB 102B

3007 LEC 6:50PM - 10:00PM Th ENOS, K CSB 105

003 LEGAL ASPECTS OF EVIDENCE (CSU) 3.00 UNITS

Prerequisite: None.

Origin, development, philosophy and constitutional basis of evidence in criminal cases.

EVENING CLASSES

3008 LEC 6:50PM - 10:00PM W SMITH, P CSB 102B

004 PRINCIPLES & PROCEDURES OF THE JUSTICE SYSTEM (UC:CSU) 3.00 UNITS

Prerequisite: None.

A study of the different aspects of the criminal justice system with an emphasis on the courts.

EVENING CLASSES

3009 LEC 3:30PM - 6:40PM Th ENOS, K CSB 102B

3010 LEC 6:50PM - 10:00PM T ENOS, K CSB 102B

005 CRIMINAL INVESTIGATION (CSU) 3.00 UNITS

Prerequisite: None.

Police procedures in criminal investigation. Legal aspects and procedures.

EVENING CLASSES

3011 LEC 6:50PM - 10:00PM M ENOS, K CSB 102B

006 PATROL PROCEDURES (CSU) 3.00 UNITS

Prerequisite: None.

A critical study of effective and appropriate law enforcement patrol procedures. History of policing methods and current practices.

EVENING CLASSES

3012 LEC 6:50PM - 10:00PM W SINCLAIR, R CSB 102A

014 REPORT WRITING FOR PEACE OFFICERS (CSU) 3.00 UNITS

Prerequisite: None. Advisory: Eng 21 or ESL 6A.

The study of effective report writing in police work including crime scene investigative reports and arrest reports.

EVENING CLASSES

3013 LEC 3:30PM - 6:40PM Th ROCKE, J CSB 105

075 INTRO TO CORRECTIONS (CSU) 3.00 UNITS

Prerequisite: None.

Basic course dealing with the nature of correctional systems and corrections work.

EVENING CLASSES

3014 LEC 6:50PM - 10:00PM M WOODS, M CSB 105

104 INTRO TO FORENSIC SCIENCE (CSU) 3.00 UNITS

Prerequisite: None.

This course assists the student in attaining an understanding of the role of forensic science in the Administration of Justice.

DAY CLASSES

0107 LEC 9:00AM - 12:10PM S MAHANAY, L CSB 102B

150 UNDERSTANDING STREET & PRISON GANGS (CSU) 3.00 UNITS

Prerequisite: None.

This course is designed to provide information on the history, progression, and activities of street and prison gangs.

EVENING CLASSES

3015 LEC 6:50PM - 10:00PM T KOVNATOR, G BUNG 1

160 POLICE ORGANIZATION & ADMINISTRATION

(CSU) 3.00 UNITS

Prerequisite: None.

The effect of organizational structure and administrative procedure on the implementation of police functions: assessment of processes of recruitment, career advancement, and leadership; and administrative problems of staffing, supervision and morale.

EVENING CLASSES

3016 LEC 3:30PM - 6:40PM W ENOS, K CSB 102B

921 COOP ED - ADMINISTRATION OF JUSTICE (CSU) (Rpt 3) 2.00 UNITS

9093 LEC 2:05 hrs/wk TBA RASKIN, E SCHEDULE

931 COOP ED - ADMINISTRATION OF JUSTICE (CSU) (Rpt 3) 3.00 UNITS

9094 LEC 3:10 hrs/wk TBA RASKIN, E SCHEDULE

941 COOP ED - ADMINISTRATION OF JUSTICE (CSU) (Rpt 3) 4.00 UNITS

Supervised training is conducted in the form of on-the-job training in an employment area that will enhance the student's educational goals.

9095 LEC 4:15 hrs/wk TBA RASKIN, E SCHEDULE

AFRICAN STUDIES

Chair: TBA | Vice Chair: D'Art Phares 818.364.7681

002 THE AFRICAN AMERICAN IN CONTEMPORARY URBAN SOCIETEMC/SPAN 2118-910 (UC:CSU) 3.00 UNITS

Prerequisite: None.

This course is a survey of the urbanization of African-American with emphasis on social and political contemporary problems, proposed solutions to civil rights, and equality of opportunity.

DAY CLASSES

0108 LEC 10:40AM - 12:05PM MW STAFF INST 1005

ANATOMY

Chair: Mike Reynolds 818.364.7695

001 INTRO TO HUMAN ANATOMY (UC:CSU) 4.00 UNITS

Prerequisite: Bio 3 with a grade of C or better.

Advisory: English 28 or ESL 8.

This course examines cells, tissues, and organs of these human systems: integumentary, skeletal, muscular, nervous, circulatory, respiratory, digestive, urinary, endocrine, lymphatic, and reproductive. Dissection and microscopy are used extensively in lab.

DAY CLASSES

0110 LEC 7:30AM - 8:55AM TTh REYNOLDS, J INST 2004

AND LAB 9:00AM - 12:10PM T REYNOLDS, J INST 2018

0111 LEC 7:30AM - 8:55AM TTh REYNOLDS, J INST 2004

AND LAB 9:00AM - 12:10PM Th REYNOLDS, J INST 2018

EVENING CLASSES

3018 LAB 5:25PM - 6:50PM MW ELKERDANY, M INST 2018

AND LEC 6:55PM - 8:20PM MW ELKERDANY, M INST 2001

3019 LEC 6:55PM - 8:20PM MW ELKERDANY, M INST 2001

AND LAB 8:30PM - 9:55PM MW ELKERDANY, M INST 2018

3020 LEC 5:30PM - 6:55PM F EBNEHASHIDI, A INST 2018

AND LAB 7:00PM - 8:25PM F EBNEHASHIDI, A INST 2018

AND LEC 7:45AM - 9:10AM S EBNEHASHIDI, A INST 2018

AND LAB 9:15AM - 10:40AM S EBNEHASHIDI, A INST 2018

ANTHROPOLOGY

Chair: Mike Reynolds 818.364.7695 | Vice Chair: Arthur Gribben 818.364.7600 x4235

101 HUMAN BIOLOGICAL EVOLUTION (UC:CSU) 3.00 UNITS

Prerequisite: None.

Advisory: English 28 or ESL 8.

Students examine the unifying principles of human evolution.

DAY CLASSES

0112 LEC 9:05AM - 10:30AM TTh GRIBBEN, A INST 2004

0113 LEC 9:05AM - 10:30AM MW ARMSTRONG, A INST 2004

EVENING CLASSES

3021 LEC 6:50PM - 10:00PM M TARTAGLIA, L INST 2004

3022 LEC 6:50PM - 10:00PM Th GRIBBEN, A INST 1017

102 HUMAN WAYS OF LIFE: CULTURAL ANTHROPOLOGY (UC:CSU) 3.00 UNITS

Prerequisite: None.

PACE/Program for Accelerated College Education (Open to ALL students) See page 10

6556 LEC 8:10PM - 10:10PM W STAFF INST 2004

AND LEC 12:30PM - 4:30PM S STAFF INST 2004

AND LEC 2:35 hrs/wk TBA STAFF

Class meets Wednesdays and 4 Saturdays: 11/7, 11/21, 12/12, 12/19 (8 Week Class - Starts 10/26/2009, Ends 12/20/2009)

30

FALL

104 HUMAN LANGUAGE & COMMUNICATION (UC:CSU) 3.00 UNITS

Prerequisite: None.

Examines basic linguistics concepts in cultural context.

Same as Linguistics 1.

EVENING CLASSES

3023 LEC 3:30PM - 6:40PM T COHEN, M INST 1017

121 ANTHROPOLOGY OF RELIGION, MAGIC & WITCHCRAFT (UC:CSU) 3.00 UNITS

Prerequisite: None.

Topics: symbolism, ritual, magic, divination, witchcraft, religious syncretism, death and the afterlife: ghosts, souls and reincarnation.

DAY CLASSES

0114 LEC 10:40AM - 12:05PM TTh GRIBBEN, A INST 2004

EVENING CLASSES

3025 LEC 6:50PM - 10:00PM W BRADFORD, K INST 1017

ART

See INSTITUTE OF ART & MULTIMEDIA

ASTRONOMY

Chair: Said Pazirandeh 818.364.7705 | Vice Chair: Richard Rains 818.364.7702

001 ELEMENTARY ASTRONOMY (UC:CSU) 3.00 UNITS

Advisory: English 21, or ESL 6.

A journey through space, exploring galaxies, stars, and planets, with an eye to the origin and proliferation of life in the universe.

All sections may be taken for honors credit. See the Honors Counselor.

DAY CLASSES

0129 LEC 9:05AM - 10:30AM TTh RAINS, R INST 1015

0130 LEC 10:40AM - 12:05PM TTh RAINS, R INST 1015

EVENING CLASSES

3048 LEC 6:50PM - 10:00PM Th MALLORY, C INST 1015

005 FUNDAMENTALS OF ASTRONOMY LABORATORY (UC:CSU) 1.00 UNIT

Prerequisite or Corequisite: Astronomy 1.

EVENING CLASSES

3049 LAB 6:50PM - 10:00PM T RAINS, R INST 1015

BIOLOGY

Chair: Mike Reynolds 818.364.7695 | Vice Chair: Mo Elkerdany 818.833.3411

003 INTRO TO BIOLOGY (UC:CSU) 4.00 UNITS

Prerequisite: None.

Advisory: English 28 or ESL 8.

This course examines the fundamental principles of biology with laboratories emphasizing hands-on investigations. Meets UC/CSU GE requirement of natural science with a lab.

DAY CLASSES

0132 LEC 7:30AM - 8:55AM MW FENNOY, S INST 2004

AND LAB 9:05AM - 12:15PM M FENNOY, S INST 2019

0133 LEC 7:30AM - 8:55AM MW FENNOY, S INST 2004

AND LAB 9:05AM - 12:15PM W FENNOY, S INST 2019

0134 LEC 12:25PM - 1:50PM MW BROWN, S INST 2004

AND LAB 2:00PM - 5:10PM M BROWN, S INST 2019

0135 LEC 12:25PM - 1:50PM MW BROWN, S INST 2004

AND LAB 2:00PM - 5:10PM W BROWN, S INST 2019

0136 LEC 7:30AM - 8:55AM TTh MOHAMMADIAN, P INST 2001

AND LAB 9:05AM - 12:15PM T MOHAMMADIAN, P INST 2019

0137 LEC 7:30AM - 8:55AM TTh MOHAMMADIAN, P INST 2001

AND LAB 9:05AM - 12:15PM Th MOHAMMADIAN, P INST 2019

0138 LEC 12:25PM - 1:50PM TTh ELKERDANY, M INST 2001

AND LAB 2:00PM - 5:10PM T ELKERDANY, M INST 2019

0139 LEC 12:25PM - 1:50PM TTh ELKERDANY, M INST 2001

AND LAB 2:00PM - 5:10PM Th ELKERDANY, M INST 2019

EVENING CLASSES

3050 LEC 5:20PM - 6:45PM MW COYLE-THOMPSON, C INST 2001

AND LAB 6:50PM - 10:00PM M COYLE-THOMPSON, C INST 2019

3051 LEC 5:20PM - 6:45PM MW COYLE-THOMPSON, C INST 2001

AND LAB 6:50PM - 10:00PM W COYLE-THOMPSON, C INST 2019

3052 LEC 5:20PM - 6:45PM TTh JAYACHANDRAN, S INST 2001

AND LAB 6:50PM - 10:00PM T JAYACHANDRAN, S INST 2019

3053 LEC 5:20PM - 6:45PM TTh JAYACHANDRAN, S INST 2001

AND LAB 6:50PM - 10:00PM Th JAYACHANDRAN, S INST 2019

3054 LEC 8:00PM - 10:00PM Th VODA, M INST 2004

AND LAB 7:50AM - 11:00AM S VODA, M INST 2019

AND LEC 11:10AM - 12:10PM S VODA, M INST 2004

3055 LEC 8:00PM - 10:00PM Th VODA, M INST 2004

AND LEC 11:10AM - 12:10PM S VODA, M INST 2004

AND LAB 12:20PM - 3:30PM S VODA, M INST 2019

007 GENERAL BIOLOGY II (UC:CSU) 5.00 UNITS

Prerequisite: Math 125 with a grade of 'C' or better, or equivalent placement on math placement exam.

Advisory: English 28 or ESL 8.

This course examines the unifying principles of biology through the study of phylogeny, taxonomy, animal and plant structure/function, population biology and ecology. Together with Biology 6, this is a fundamental course for biology majors.

EVENING CLASSES

3056 LEC 5:20PM - 6:45PM MW REYNOLDS, J INST 2016

AND LAB 6:50PM - 10:00PM MW REYNOLDS, J INST 2016

033 MEDICAL TERMINOLOGY 3.00 UNITS

Prerequisite: None.

This course examines medical vocabulary by examining the meanings of word components: roots, suffixes and verb. It is ideal for allied health professionals and allied health students. Emphasis is on words used in clinical medicine.

ONLINE CLASSES

0140 LEC 3:10 hrs/wk TBA SAEKI, W INTERNETEMC/Spain A

www.lamission.edu/lifesciences/saeki

NOTE: There will be in-campus exams on Saturday, October 24 and on Saturday, December 19.

921 COOP ED - BIOLOGY (CSU) (Rpt 3) 2.00 UNITS

9009 LEC 2:05 hrs/wk TBA RASKIN, E SCHEDULE

931 COOP ED - BIOLOGY (CSU) (Rpt 3) 3.00 UNITS

9010 LEC 3:10 hrs/wk TBA RASKIN, E SCHEDULE

941 COOP ED - BIOLOGY (CSU) (Rpt 3) 4.00 UNITS

Supervised training is conducted in the form of on-the-job training in an employment area that will enhance the student's educational goals.

9011 LEC 4:15 hrs/wk TBA RASKIN, E SCHEDULE

BUSINESS

Chair: Pat Flood 818.364.7715 | Vice Chair: Vilma Bernal 818.833.3410

001 INTRO TO BUSINESS (UC:CSU) 3.00 UNITS

Prerequisite: None.

The student will learn the various forms of business organizations. The student will study business management, organization, financing and marketing, and also become acquainted with the risks involved in business and with government's role in business.

ONLINE CLASSES

0142 LEC 3:10 hrs/wk TBA BERNAL, V INTERNETEMC/Spain A

Webpage: lamission.edu/business/bernal

DAY CLASSES

0143 LEC 9:05AM - 10:30AM TTh STAFF INST 1005

EVENING CLASSES

3058 LEC 6:50PM - 10:00PM T FUJITANI, D INST 1003

3059 LEC 6:50PM - 10:00PM F STAFF INST 2006

005 BUSINESS LAW I (UC:CSU) 3.00 UNITS

Prerequisite: None. Same as Law 1.

A study of the fundamental principles of law as they apply in the business world.

DAY CLASSES

0144 LEC 10:40AM - 12:05PM TTh STAFF BUNG 5

031 BUSINESS ENGLISH 3.00 UNITS

Prerequisite: None. Same as CAOT 31.

Review of grammar and punctuation fundamentals with practical applications.

DAY CLASSES

8002 LEC 10:40AM - 12:05PM MW FLOOD, P INST 2021

EVENING CLASSES

5002 LEC 6:50PM - 10:00PM T FRANK, S INST 2021

032 BUSINESS COMMUNICATIONS (CSU) 3.00 UNITS

Prerequisite: CAOT 1 and 31. Same as CAOT 32.

This is a complete communications course with practical business applications which provides an opportunity to improve writing, speaking, and listening skills.

EVENING CLASSES

5003 LEC 6:50PM - 10:00PM Th FRANK, S INST 2021

921 COOPERATIVE BUSINESS - BUSINESS (CSU) (Rpt 3) 2.00 UNITS

9013 LEC 2:05 hrs/wk TBA RASKIN, E SCHEDULE

931 COOP ED - BUSINESS (CSU) (Rpt 3) 3.00 UNITS

9014 LEC 3:10 hrs/wk TBA RASKIN, E SCHEDULE

941 COOP ED - BUSINESS (CSU) (Rpt 3) 4.00 UNITS

Supervised training is conducted in the form of on-the-job training in an employment area that will enhance the student's educational goals.

9015 LEC 4:15 hrs/wk TBA RASKIN, E SCHEDULE

Directed studies opportunities are available on a contract basis under the supervision of an instructor. Students interested in enrolling in the Directed Courses must contact the Department Chair.

BUSINESS ACCOUNTING

Chair: Pat Flood 818.364.7715

001 INTRODUCTORY ACCOUNTING I (UC:CSU) 5.00 UNITS

Prerequisite: None.

The student will learn basic accounting theory and procedures. Students will prepare books of original entry and post to general and subsidiary ledgers.

Students will perform accounting procedures using the voucher system, and will prepare adjusting entries, and financial statements.

All sections may be taken for honors credit.

DAY CLASSES

0101	LEC	9:00AM - 11:30AM	MW	BOMMER, T	INST 2006
0102	LEC	9:00AM - 11:30AM	TTh	CHOW, S	INST 2006

EVENING CLASSES

3001	LEC	4:10PM - 6:40PM	MW	BOMMER, T	INST 2006
3002	LEC	6:50PM - 9:20PM	MW	BOMMER, T	INST 2006

002 INTRODUCTORY ACCOUNTING II (UC:CSU) 5.00 UNITS

Prerequisite: Accounting 1 with a grade of "C" or better.

Application of basic accounting principles to specialized business operations and organizations including partnerships, corporations, branch offices and manufacturing enterprises. Students will perform job order cost accounting, process cost accounting, budgeting and an analysis of the source and application of funds statement.

EVENING CLASSES

3003	LEC	6:50PM - 9:20PM	TTh	BOMMER, T	INST 2006
------	-----	-----------------	-----	-----------	-----------

015 TAX ACCOUNTING I (CSU) 3.00 UNITS

Prerequisite: Accounting 1 with a grade of "C" or better.

Study of Federal and California State Income Taxes as they apply to individuals and sole proprietorships.

SHORT-TERM CLASSES

0103	LEC	9:00AM - 3:30PM	S	YAMAUCHI, R	INST 2006
------	-----	-----------------	---	-------------	-----------

(8 Week Class - Starts 10/17/2009, Ends 12/12/2009)

921 COOP ED - ACCOUNTING (CSU) (Rpt 3) 2.00 UNITS

9001	LEC	2:05 hrs/wk	TBA	RASKIN, E	SCHEDULE
------	-----	-------------	-----	-----------	----------

931 COOP ED - ACCOUNTING (CSU) (Rpt 3) 3.00 UNITS

9002	LEC	3:10 hrs/wk	TBA	RASKIN, E	SCHEDULE
------	-----	-------------	-----	-----------	----------

941 COOP ED - ACCOUNTING (CSU) (Rpt 3) 4.00 UNITS

Supervised training is conducted in the form of on-the-job training in an employment area that will enhance the student's educational goals.

9003	LEC	4:15 hrs/wk	TBA	RASKIN, E	SCHEDULE
------	-----	-------------	-----	-----------	----------

BUSINESS ECONOMICS

Pat Flood 818.364.7715

001 PRINCIPLES OF ECONOMICS I (UC:CSU) 3.00 UNITS

Prerequisite: None.

Introductory course in principles of microeconomic theory.

This class may be taken for honors credit. See the Honors Counselor.

Economics 1 also offered through ITV. See page 13.

EVENING CLASSES

3130	LEC	6:50PM - 10:00PM	W	ESPINOZA, A	INST 1010
------	-----	------------------	---	-------------	-----------

PACE/Program for Accelerated College Education (Open to ALL students) See page 10

6501	LEC	4:00PM - 7:10PM	F	ESPINOZA, A	CSB 105
------	-----	-----------------	---	-------------	---------

AND LEC 3:10 hrs/wk TBA ESPINOZA, A

(8 Week Class - Starts 8/31/2009, Ends 10/25/2009)

002 PRINCIPLES OF ECONOMICS II (UC:CSU) 3.00 UNITS

Prerequisite: None.

Introductory course in principles of macroeconomic theory.

This class may be taken for honors credit. See the Honors Counselor.

EVENING CLASSES

3131	LEC	3:30PM - 6:40PM	W	DANAI, M	INST 1008
------	-----	-----------------	---	----------	-----------

PACE/Program for Accelerated College Education (Open to ALL students) See page 10

6502	LEC	4:00PM - 7:10PM	F	ESPINOZA, A	CSB 105
------	-----	-----------------	---	-------------	---------

AND LEC 3:25 hrs/wk TBA ESPINOZA, A

(8 Week Class - Starts 10/26/2009, Ends 12/20/2009)

010 ECONOMIC HISTORY OF THE UNITED STATES (UC:CSU) 3.00 UNITS

Prerequisite: None.

The relationship to political economics and history in the US.

EVENING CLASSES

3132	LEC	3:30PM - 6:40PM	Th	ESPINOZA, A	INST 1008
------	-----	-----------------	----	-------------	-----------

PERSONAL FINANCE

Chair: Pat Flood 818.364.7715

008 PERSONAL FINANCE & INVESTMENTS (CSU) 3.00 UNITS

Prerequisite: None.

Helps the individual manage, optimize and preserve personal income, expenditure and investments.

HYBRID CLASSES

3176	LEC	5:20PM - 6:45PM	M	BERNAL, V	CSB 205
AND	LEC	1:25 hrs/wk	TBA	BERNAL, V	SCHEDULE

www.lamission.edu/business/bernal

Meeting Dates: 8/31, 9/14, 9/21, 9/28, 10/5, 10/12, 10/19, 10/26, 11/2, 11/9, 11/16, 11/23, 11/30, 12/7, 12/14

PERSONNEL MANAGEMENT

Chair: Pat Flood 818.364.7715

002 ORGANIZATION & MANAGEMENT THEORY (CSU) 3.00 UNITS

Prerequisite: None.

Advisory: Business 1.

This is a beginning course in theory and practice of management organization.

Management 2 is also offered in ITV. See page --.

ONLINE CLASSES

0323	LEC	3:10 hrs/wk	TBA	BERNAL, V	INTERNETEMC/Spa
------	-----	-------------	-----	-----------	-----------------

www.lamission.edu/business/bernal

013 SMALL BUSINESS ENTREPRENEURSHIP (CSU) 3.00 UNITS

Prerequisite: None.

This course presents a systematic approach to successful small business operation.

Management 13 is also offered in ITV. See page --.

ONLINE CLASSES

0324	LEC	3:10 hrs/wk	TBA	BERNAL, V	INTERNET
------	-----	-------------	-----	-----------	----------

www.lamission.edu/business/bernal

033 PERSONNEL MANAGEMENT (CSU) 3.00 UNITS

Prerequisite: None.

Personnel administration in public and private organizations, supervision and training.

Emphasis on actual personnel problems, appropriate principle/methods of recruitment,

selection/placement of employees regarding training and development, performance

evaluations, compensation and motivation, and legal environment.

EVENING CLASSES

3224	LEC	6:50PM - 10:00PM	Th	BERNAL, V	INST 1013
------	-----	------------------	----	-----------	-----------

921 COOP ED - MANAGEMENT (CSU) (Rpt 3) 2.00 UNITS

9049	LEC	2:05 hrs/wk	TBA	RASKIN, E	SCHEDULE
------	-----	-------------	-----	-----------	----------

931 COOP ED - MANAGEMENT (CSU) (Rpt 3) 3.00 UNITS

9050	LEC	3:10 hrs/wk	TBA	RASKIN, E	SCHEDULE
------	-----	-------------	-----	-----------	----------

941 COOP ED - MANAGEMENT (CSU) (Rpt 3) 4.00 UNITS

Supervised training is conducted in the form of on-the-job training in an employment area

that will enhance the student's educational goals.

9051	LEC	4:15 hrs/wk	TBA	RASKIN, E	SCHEDULE
------	-----	-------------	-----	-----------	----------

MARKETING

Chair: Pat Flood 818.364.7715

001 PRINCIPLES OF MARKETING (CSU) 3.00 UNITS

Prerequisite: None.

Emphasized how concepts and principles of marketing are applied from a marketing

manager perspective in selecting an attractive target market.

ONLINE CLASSES

0325	LEC	3:10 hrs/wk	TBA	BERNAL, V	INTERNETEMC/Spa
------	-----	-------------	-----	-----------	-----------------

www.lamission.edu/business/bernal

Directed studies opportunities are available on a contract basis under the supervision of an instructor. Students interested in enrolling in the Directed Courses must contact the Department Chair.

CHEMISTRY COURSE SEQUENCE

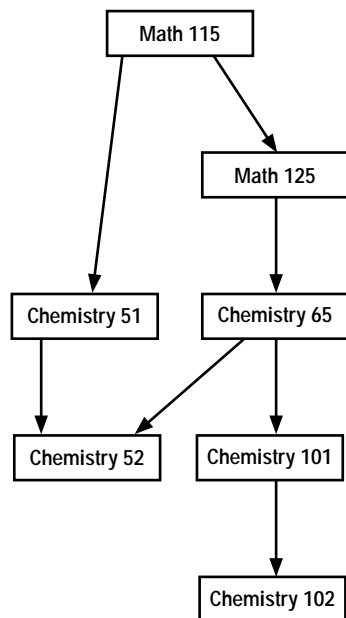

051 FUNDAMENTALS OF CHEMISTRY I (UC:CSU) 5.00 UNITS

Prerequisite: Math 115 with a grade of "C" or better, or appropriate Math placement results. Equivalent to CSUN Chem 103 or 105.

This course is intended for nursing, nutrition, dietetics, food science, and environmental and occupational health majors. It provides an intro to chemistry for the student with no previous background in chemistry.

Note: Not open for credit to students who have credit in Chem 101.

DAY CLASSES

0146	LEC	8:25AM - 10:30AM	MW	FENTON, M	INST 2003
AND	LAB	10:40AM - 12:05PM	MW	FENTON, M	INST 2012

EVENING CLASSES

3060	LAB	1:25PM - 2:50PM	TTh	FENTON, M	INST 2012
AND	LEC	3:00PM - 5:05PM	TTh	FENTON, M	INST 2004
3061	LEC	3:00PM - 5:05PM	TTh	FENTON, M	INST 2004
AND	LAB	5:15PM - 6:40PM	TTh	FENTON, M	INST 2012

052 FUNDAMENTALS OF COLLEGE CHEMISTRY (UC:CSU) 4.00 UNITS

Equivalent to CSUN Chemistry 104.

Prerequisite: Chem 51 or Chem 65 with a grade of "C" or better.

A continuation of Chemistry 51 required of the Allied Health Science and Environmental and Occupational Health majors. Along with Chemistry 51 satisfies the chemistry course requirement for an Associate in Science-Health Science degree at Los Angeles Mission College.

EVENING CLASSES

3062	LEC	6:05PM - 7:30PM	MW	PAZIRANDEH, S	INST 2014
AND	LAB	7:40PM - 9:05PM	MW	PAZIRANDEH, S	INST 2014

065 INTRODUCTORY GENERAL CHEMISTRY (UC:CSU) 4.00 UNITS

Prerequisite: Math 125 with a grade of "C" or better, or appropriate Math placement results. Equivalent to CSUN Chemistry 103 or 105.

This course covers the principles of general chemistry at an elementary level with special emphasis on the applications of chemical principles to everyday life and the development of a basic chemical vocabulary.

DAY CLASSES

0147	LEC	9:05AM - 10:30AM	TTh	CASSARA, J	INST 2003
AND	LAB	10:40AM - 12:05PM	TTh	CASSARA, J	INST 2012

EVENING CLASSES

3063	LAB	5:55PM - 7:20PM	MW	GELLERT, R	INST 2012
AND	LEC	7:30PM - 8:55PM	MW	GELLERT, R	INST 2003

101 GENERAL CHEMISTRY I

(UC:CSU) 5.00 UNITS

Prerequisite: Chem 65 with a grade of "C" or better, or appropriate placement test results and Math 125 with a grade of "C" or better, or appropriate Math placement results (For Placement Test questions contact 818.364.7868).

Equivalent to CSUN Chemistry 101.

The course covers fundamental chemical principles and theories with special emphasis on stoichiometry, atomic structure, periodic table, chemical bonding, solutions, acids and bases, oxidation-reduction, and properties of gases.

EVENING CLASSES

3064	LEC	5:10PM - 6:35PM	MW	QURESHI, A	INST 2003
AND	LAB	6:45PM - 7:20PM	MW	QURESHI, A	INST 2003
AND	LAB	7:30PM - 10:00PM	MW	QURESHI, A	INST 2012

102 GENERAL CHEMISTRY II

(UC:CSU) 5.00 UNITS

Prerequisite: Chem 101 with a grade of "C" or better.

Equivalent to CSUN Chemistry 102.

A continuation of Chemistry 101. Topics include kinetics, general, ionic, acid-base and solubility equilibria, thermo-dynamics, electrochemistry, transition metals and introductory organic nomenclature. Laboratory work reviews kinetics, equilibria, thermodynamics, electro-chemistry and qualitative analysis of selected cations.

EVENING CLASSES

3065	LEC	5:20PM - 6:45PM	TTh	PAZIRANDEH, S	INST 2003
AND	LAB	6:50PM - 10:00PM	TTh	FENYES, M	INST 2012

Chair: Yolanda Ramil 818.364.7690 | Vice Chair: John Morales 818.364.7679

002 THE MEXICAN-AMERICAN IN CONTEMPORARY SOCIETY/SPAN AMCID 15-BDCY (UC:CSU) 3.00 UNITS

Prerequisite: None.

Special attention given to the social, cultural, economic and political elements which differentiates the Mexican-American from other groups in American society.

ONLINE CLASSES

0149	LEC	3:10 hrs/wk	TBA	MALDONADO, J	INTERNET
------	-----	-------------	-----	--------------	----------

Email: maldonaja@lamission.edu

007 THE MEXICAN-AMERICAN IN THE HISTORY OF THE UNITED STATES I (UC:CSU) 3.00 UNITS

Prerequisite: None.

Traces the historical evolution of the Mexican-American to 1850.

ONLINE CLASSES

0150	LEC	3:10 hrs/wk	TBA	MORALES, J	INTERNET
------	-----	-------------	-----	------------	----------

Email: moralejj@lamission.edu

DAY CLASSES

0151	LEC	7:30AM - 8:55AM	TTh	MORALES, J	CSB 203
0152	LEC	9:05AM - 10:30AM	TTh	MORALES, J	CSB 203
0153	LEC	10:40AM - 12:05PM	TTh	JUAREZ, A	CSB 203
0154	LEC	12:15PM - 3:25PM	Th	MALDONADO, J	CSB 203

EVENING CLASSES

3067	LEC	6:50PM - 10:00PM	Th	MALDONADO, J	CSB 203
------	-----	------------------	----	--------------	---------

008 THE MEXICAN-AMERICAN IN THE HISTORY OF THE UNITED STATES II (UC:CSU) 3.00 UNITS

Prerequisite: None.

The Mexican-American historical experience from the nineteenth century to the present. This class may be taken for honors credit. See the Honors Counselor.

ONLINE CLASSES

0155	LEC	3:10 hrs/wk	TBA	MORALES, J	INTERNET
------	-----	-------------	-----	------------	----------

Email: moralejj@lamission.edu

DAY CLASSES

0156	LEC	7:30AM - 8:55AM	MW	MORALES, J	CSB 203
0157	LEC	9:05AM - 10:30AM	MW	MORALES, J	CSB 203

EVENING CLASSES

3068	LEC	6:50PM - 10:00PM	T	MALDONADO, J	CSB 203
3069	LEC	6:50PM - 10:00PM	W	MALDONADO, J	CSB 203

037 CHICANO LITERATURE**(UC:CSU) 3.00 UNITS**

Prerequisite: None.

Analysis of the literary, social, and historical aspects of essay, novel, drama, short story and poetry written by Mexican-Americans.

ONLINE CLASSES

0158 LEC 3:10 hrs/wk TBA MORALES, J INTERNET/EM/SPAN/AMCHD-14-800

Email: moralejj@lamission.edu

0159 LEC 3:10 hrs/wk TBA MALDONADO, J INTERNET

Email: maldonaja@lamission.edu

DAY CLASSES

0160 LEC 10:40AM - 12:05PM MW MORALES, J CSB 203

0161 LEC 12:15PM - 3:25PM T MALDONADO, J CSB 203

EVENING CLASSES

3070 LEC 5:20PM - 6:45PM MW CAMACHO, J CSB 203

HYBRID CLASSES

3071 LEC 7:00PM - 8:25PM M GUTIERREZ, E CSB 203

AND LEC 1:25 hrs/wk TBA GUTIERREZ, E INTERNET

www.lamission.edu/online

3072 LEC 7:00PM - 8:25PM W GUTIERREZ, E CSB 101

AND LEC 1:25 hrs/wk TBA GUTIERREZ, E INTERNET

www.lamission.edu/online

047 THE MEXICAN-AMERICAN WOMAN IN SOCIETY**(UC:CSU) 3.00 UNITS**

Prerequisite: None.

The social-historical development of the Mexican American woman. This class may be taken for honors credit. See the Honors Counselor.

EVENING CLASSES

3073 LEC 6:50PM - 10:00PM Th MOCTEZUMA, R INST 1008

052 MEXICAN ART-MODERN**(UC:CSU) 3.00 UNITS**

Prerequisite: None.

A survey of the art of Mexico from the nineteenth century to the present, including the renaissance of indigenous Mexican art, the evolution of a Mexican-American art, and the cultural interplay between the United States and Mexico.

EVENING CLASSES

3074 LEC 6:50PM - 10:00PM W MILICI, A CSB 206

Chair: Eloise Cantrell 818.364.7625 | Vice Chair: Lil De Silva 818.364.7673

001 CHILD GROWTH & DEVELOPMENT**(UC:CSU) 3.00 UNITS**

Prerequisite: None.

Covers the development of a child from the prenatal stage through adolescence.

ONLINE CLASSES

0163 LEC 3:10 hrs/wk TBA HAMMOND, B INTERNET/EM/SPAN/AMCHD-14-800

Email: Belinda_Hammond@verizon.net

0164 LEC 3:10 hrs/wk TBA RUELAS, J INTERNET

Email: ruelasja@lamission.edu

Taught bilingually (English/Spanish)

DAY CLASSES

0165 LEC 9:00AM - 12:10PM T SINGH, M CCDS 202

0166 LEC 9:00AM - 12:10PM F SINGH, M CCDS 201

0167 LEC 9:00AM - 12:10PM S MILANI, N CSB 102A

EVENING CLASSES

3077 LEC 6:50PM - 10:00PM M MURPHY, K CSB 102A

3078 LEC 6:50PM - 10:00PM T DOELITZSCH, P CSB 102A

3079 LEC 6:50PM - 10:00PM Th RODRIGUEZ, P CSB 102A

Taught bilingually (English/Spanish)

002 EARLY CHILDHOOD: PRINCIPLES & PRACTICES**(CSU) 3.00 UNITS**

Prerequisite: None.

Preschool principles, practices (including discipline and guidance) and philosophies.

DAY CLASSES

0168 LEC 9:00AM - 12:10PM Th SILVER, J CCDS 202

EVENING CLASSES

3080 LEC 3:30PM - 6:40PM W DE SILVA, L CCDS 202

3081 LEC 6:50PM - 10:00PM T TOLEDO, A CCDS 201

Taught bilingually (English/Spanish)

003 CREATIVE EXPERIENCES FOR CHILDREN I**(CSU) 3.00 UNITS**

Advisory: Child Dev 1 and 2.

Arts, crafts, puppetry, dramatic play.

DAY CLASSES

0169 LEC 12:15PM - 3:25PM Th RUELAS, J CCDS 201

Taught bilingually (English/Spanish)

EVENING CLASSES

3082 LEC 3:30PM - 6:40PM W CANTRELL, E CCDS 201

Taught bilingually (English/Spanish)

3083 LEC 6:50PM - 10:00PM M BERG, R CCDS 201

004 CREATIVE EXPERIENCES FOR CHILDREN II**(CSU) 3.00 UNITS**

Advisory: Child Dev 1 and 2.

Language Arts, Math, Social Studies, Science, perceptual motor development and cooking.

DAY CLASSES

0170 LEC 9:00AM - 12:10PM S MERMELL, R CCDS 201

AND LAB 12:15PM - 3:25PM M STAFF CCDS 201

Taught bilingually (English/Spanish)

EVENING CLASSES

3084 LEC 6:50PM - 10:00PM Th GRIGORYAN, R CCDS 201

010 CHILD HEALTH**(CSU) 3.00 UNITS**

Prerequisite: None.

Health and safety, communicable illness and management, safe environment, child nutrition. Pediatric First Aid and Cardio-Pulmonary-Respiration certificates will be issued.

DAY CLASSES

0172 LEC 9:00AM - 12:10PM M DE SILVA, L CCDS 202

EVENING CLASSES

3085 LEC 3:30PM - 6:40PM Th STAFF CCDS 201

Taught bilingually (English/Spanish)

3086 LEC 6:50PM - 10:00PM Th NASATIR, D CCDS 202

011 HOME, SCHOOL, & COMMUNITY RELATIONS**(CSU) 3.00 UNITS**

Prerequisite: None.

Changes in families and schools, parent conferencing and community resources.

DAY CLASSES

0173 LEC 9:00AM - 12:10PM W SILVER, J CCDS 202

EVENING CLASSES

3087 LEC 3:30PM - 6:40PM Th DE SILVA, L CCDS 202

3088 LEC 6:50PM - 10:00PM M HERNANDEZ, A CCDS 202

Taught bilingually (English/Spanish)

015 CREATIVE CURRICULUM IN BILINGUAL-BICULTURAL PROGRAMS**(CSU) 3.00 UNITS**

Prerequisite: None.

Curriculum dealing with language, science, math and social studies for the bilingual-bicultural classroom.

EVENING CLASSES

3089 LEC 3:30PM - 6:40PM W RUELAS, J CCDS 200

Taught bilingually (English/Spanish)

022 PRACTICUM IN CHILD DEVELOPMENT I**(CSU) (Rpt 1) 4.00 UNITS**

Prerequisite: 12 units in Child Dev. that apply to a CD Certificate including CD 1 and CD 11, health examination, English 21, and verification of TB test.

Note: Please bring current transcripts of all completed course-work to first class.

EVENING CLASSES

3090 LEC 3:45PM - 5:50PM T RUELAS, J CCDS 200

AND LAB 6:30 hrs/wk TBA RUELAS, J CCDS 200

Taught bilingually (English/Spanish)

3091 LEC 4:40PM - 6:45PM T SILVER, J CCDS 202

AND LAB 6:30 hrs/wk TBA SILVER, J CCDS 202

023 PRACTICUM IN CHILD DEVELOPMENT II**(CSU) (Rpt 1) 4.00 UNITS**

Prerequisite: Child Dev 1, 2, 3, 4, 11, 22, English 21, health examination, verification of TB test. Priority will be given to students eligible for the Child Development Certificate at the end of the Spring 2009 semester.

EVENING CLASSES

3092 LEC 6:00PM - 8:05PM T DE SILVA, L CCDS 200

AND LAB 6:30 hrs/wk TBA DE SILVA, L CCDS 200

3093 LEC 7:00PM - 9:05PM T STAFF CCDS 202

AND LAB 6:30 hrs/wk TBA STAFF CCDS 202

Taught bilingually (English/Spanish)

030 INFANT & TODDLER STUDIES I**(CSU) 3.00 UNITS**

Prerequisite: None.

Required by the state for those who work with infants.

Course focuses on group care for infants and toddlers. Growth and development will be reviewed.

OFF-CAMPUS CLASSES

3094 LEC 6:50PM - 10:00PM W SERNA, E CC RC

Taught bilingually (English/Spanish)

CC RC (Child Care Resource Center) - 2001 Prairie St, Chatsworth

032 TEACHER ASSISTANT IN THE ELEMENTARY CLASSROOM**(CSU) 3.00 UNITS**

Prerequisite: None.

The role of elementary assistants and aides in grades K-6.

EVENING CLASSES

3095 LEC 3:30PM - 6:40PM M STAFF CCDS 200

Directed studies opportunities are available on a contract basis under the supervision of an instructor. Students interested in enrolling in the Directed Courses must contact the Department Chair.

035 FOSTERING LITERACY DEVELOPMENT IN YOUNG CHILDREN (CSU) 3.00 UNITS

Prerequisite: None.

Current and future early childhood teachers and caregivers will enhance their knowledge of early literacy development and acquire skills in teaching early literacy to young children birth through age five.

EVENING CLASSES

3096 LEC 6:50PM - 10:00PM W HEGLUND, M CCDS 200

038 ADMINISTRATION & SUPERVISION OF EARLY CHILDHOOD PROGRAMS I (CSU) 3.00 UNITS

Prerequisite: Child Dev 1, 2, 3 or 4, 11.

Course covers laws governing early childhood programs, budgeting practices, regulatory agencies, staff relations and dealing with parents and children.

EVENING CLASSES

3097 LEC 6:50PM - 10:00PM W DE SILVA, L CCDS 202

042 THE CHILD IN A DIVERSE SOCIETY (CSU) 3.00 UNITS

Prerequisite: None.

Course studies the philosophy, principles and methods relating to teaching children from diverse backgrounds.

EVENING CLASSES

3098 LEC 3:30PM - 6:40PM M DE SILVA, L CCDS 202

3099 LEC 6:50PM - 10:00PM W STAFF CCDS 201

Taught bilingually (English/Spanish)

044 PROGRAMS FOR CHILDREN WITH SPECIAL NEEDS I (CSU) 3.00 UNITS

Prerequisite: None.

Course designed for students interested in working with young children with special needs and their families from birth to preschool.

EVENING CLASSES

3100 LEC 3:30PM - 6:40PM T GRONEWOLD, J CCDS 201

045 PROGRAMS FOR CHILDREN WITH SPECIAL NEEDS II (CSU) 3.00 UNITS

Prerequisite: None.

Course designed for students interested in working with young children with special needs from preschool through school age.

DAY CLASSES

0162 LEC 12:15PM - 3:25PM T MONTERROSO, D CCDS 202

Taught bilingually (English/Spanish)

046 SCHOOL AGE PROGRAMS I (CSU) 3.00 UNITS

Prerequisite: None.

Advisory: Child Dev 1.

Introductory course for the care of school-age children in before-and-after school programs.

EVENING CLASSES

3101 LEC 6:50PM - 10:00PM Th OLSON, A CCDS 200

060 INTRO TO FAMILY CHILD CARE I (CSU) 1.00 UNIT

Prerequisite: None.

Designed for family child care providers and persons entering the profession.

OFF-CAMPUS CLASSES

3102 LEC 7:00PM - 9:50PM T STAFF CC RC

Taught bilingually (English/Spanish) (6 Week Class - Starts 9/15/2009, Ends 10/20/2009)

CC RC (Child Care Resource Center) - 2001 Prairie St, Chatsworth

061 INTRO TO FAMILY CHILD CARE II (CSU) 1.00 UNIT

Prerequisite: None.

SHORT-TERM CLASSES

0174 LEC 1:00PM - 5:15PM S RUELAS, J CCDS 200

Taught bilingually (English/Spanish) (4 Week Class - Starts 10/3/2009, Ends 10/24/2009)

062 DEVELOPMENTAL PROFILES: PRE BIRTH THROUGH AGE EIGHT (CSU) 2.00 UNITS

Prerequisite: None.

This course defines concise profiles of physical, emotional, social and intellectual development from pre-birth through age eight.

It also deals with key concepts in current child development literature.

SHORT-TERM CLASSES

0175 LEC 8:00AM - 12:20PM S STAFF CCDS 200

Taught bilingually (English/Spanish) (8 Week Class - Starts 10/3/2009, Ends 11/28/2009)

065 ADULT SUPERVISION/EARLY CHILDHOOD MENTORING 2.00 UNITS

Prerequisite: CD 23 or 82 or 39.

Students requiring this course for California Child Development Permit may see Instructor for waiver of prerequisite application in advance of registration.

SHORT-TERM CLASSES

3103 LEC 6:50PM - 10:00PM M SILVER, J CCDS 200

(11 Week Class - Starts 9/7/2009, Ends 11/23/2009)

921 COOP ED - CHILD DEVELOPMENT (CSU) (Rpt 3) 2.00 UNITS

9021 LEC 2:05 hrs/wk TBA RASKIN, E SCHEDULE

931 COOP ED - CHILD DEVELOPMENT (CSU) (Rpt 3) 3.00 UNITS

9022 LEC 3:10 hrs/wk TBA RASKIN, E SCHEDULE

941 COOP ED - CHILD DEVELOPMENT (CSU) (Rpt 3) 4.00 UNITS

Supervised training is conducted in the form of on-the-job training in an employment area that will enhance the student's educational goals.

9023 LEC 4:15 hrs/wk TBA RASKIN, E SCHEDULE

CINEMA

Chair: Leslie Milke 818.364.7765

003 HISTORY OF MOTION PICTURES (UC:CSU) 3.00 UNITS

Prerequisite: None.

This course includes history of the development of motion pictures, with examples screened from the silent film to the present day.

Emphasis is placed on American feature films.

All sections may be taken for honors credit. See the Honors Counselor.

DAY CLASSES

0177 LEC 11:00AM - 1:05PM T DE LAS CARRERAS, M LRC TCR

AND LAB 1:10PM - 2:10PM T DE LAS CARRERAS, M LRC TCR

AND LAB 0:55 hrs/wk TBA DE LAS CARRERAS, M SCHEDULE

0178 LEC 9:05AM - 11:10AM F AREVSHATIAN, Z CSB 110

AND LAB 11:10AM - 12:05PM F AREVSHATIAN, Z CSB 110

AND LAB 1:00 hrs/wk TBA AREVSHATIAN, Z SCHEDULE

EVENING CLASSES

3105 LEC 3:40PM - 5:45PM M MARTIN, F LRC TCR

AND LAB 5:50PM - 6:50PM M MARTIN, F LRC TCR

AND LAB 0:55 hrs/wk TBA MARTIN, F LRC TCR

3106 LEC 3:40PM - 5:45PM Th LEVINE, S LRC TCR

AND LAB 5:50PM - 6:50PM Th LEVINE, S LRC TCR

AND LAB 0:55 hrs/wk TBA LEVINE, S SCHEDULE

3107 LEC 6:50PM - 8:55PM T JAMES, H LRC TCR

AND LAB 9:00PM - 10:00PM T JAMES, H LRC TCR

AND LAB 0:55 hrs/wk TBA JAMES, H SCHEDULE

3108 LEC 6:50PM - 8:55PM W NICHOLS, R LRC TCR

AND LAB 9:00PM - 10:00PM W NICHOLS, R LRC TCR

AND LAB 0:55 hrs/wk TBA NICHOLS, R SCHEDULE

3109 LEC 6:50PM - 8:55PM Th NICHOLS, R LRC TCR

AND LAB 9:00PM - 10:00PM Th NICHOLS, R LRC TCR

AND LAB 0:55 hrs/wk TBA NICHOLS, R SCHEDULE

COMPUTER APPLICATIONS & OFFICE TECHNOLOGIES**001 COMPUTER KEYBOARDING I 3.00 UNITS**

Students will develop basic keyboarding skills on the computer using Microsoft Word.

DAY CLASSES

8000 LEC 12:25PM - 1:20PM TTh WOODMANSEE, J INST 2021

AND LAB 1:30PM - 2:55PM TTh WOODMANSEE, J INST 2021

EVENING CLASSES

5001 LEC 5:00PM - 5:55PM MW FRANK, S INST 2021

AND LAB 6:05PM - 7:30PM MW FRANK, S INST 2021

002 COMPUTER KEYBOARDING II 3.00 UNITS

Computerized keyboarding includes general and specialized business communications using Microsoft Word.

DAY CLASSES

8001 LEC 9:05AM - 10:00AM TTh WOODMANSEE, J INST 2021

AND LAB 10:10AM - 11:35AM TTh WOODMANSEE, J INST 2021

031 BUSINESS ENGLISH 3.00 UNITS

Prerequisite: None. Same as Business 31.

Review of grammar and punctuation fundamentals with practical applications.

DAY CLASSES

8002 LEC 10:40AM - 12:05PM MW FLOOD, P INST 2021

EVENING CLASSES

5002 LEC 6:50PM - 10:00PM T FRANK, S INST 2021

032 BUSINESS COMMUNICATIONS (CSU) 3.00 UNITS

Prerequisite: CAOT 1 and 31. Same as Business 32.

This is a complete communications course with practical business applications which provides an opportunity to improve writing, speaking, and listening skills.

EVENING CLASSES

5003 LEC 6:50PM - 10:00PM Th FRANK, S INST 2021

034 BUSINESS TERMINOLOGY 2.00 UNITS

Prerequisite: None. Advisory: CAOT 31.

Sharpen written and oral communication skills by improving spelling and vocabulary.

DAY CLASSES

8003 LEC 9:05AM - 10:00AM MW FLOOD, P INST 2021

064 OFFICE ADMINISTRATION LABORATORY (Rpt 3) 1.00 UNIT

Prerequisite: None. Corequisite: Enrollment in at least one other CAOT course.

Class is graded credit/no-credit.

This course is designed as an aid to students who need additional time and practice to increase their skills in any CAOT subject area.

DAY CLASSES

8004 LAB 9:05AM - 10:00AM TTh WOODMANSEE, J INST 2021

EVENING CLASSES

5004 LAB 5:00PM - 5:55PM MW FRANK, S INST 2021

076 KEYBOARDING FOR DATA PROCESSING 1.00 UNIT

Keyboarding to improve input speed.

DAY CLASSES

8005 LAB 9:05AM - 10:00AM TTh WOODMANSEE, J INST 2021

EVENING CLASSES

5007 LAB 6:05PM - 6:55PM MW FRANK, S INST 2021

082 MICROCOMPUTER SOFTWARE SURVEY IN THE OFFICE (CSU) 3.00 UNITS

Prerequisite: None. Advisory: CAOT 1. Same as CSU Computer 100.

Become computer literate in MS Office using Word, Excel, Access, and PowerPoint.

DAY CLASSES

8006 LEC 9:05AM - 10:00AM MW WOODMANSEE, J INST 2021

AND LAB 10:10AM - 11:35AM MW WOODMANSEE, J INST 2021

EVENING CLASSES

5005 LEC 7:30PM - 8:25PM MW FRANK, S INST 2021

AND LAB 8:35PM - 10:00PM MW FRANK, S INST 2021

084 MICROCOMPUTER OFFICE APPLICATIONS: WORD PROCESSING (Rpt 2) 3.00 UNITS

Prerequisite: None.

Using Word to create documents which include graphics and desktop publishing.

EVENING CLASSES

5006 LEC 5:00PM - 5:55PM MW FRANK, S INST 2021

AND LAB 6:05PM - 7:30PM MW FRANK, S INST 2021

086 MICROCOMPUTER OFFICE APPLICATIONS: DATABASE (CSU) 3.00 UNITS

Prerequisite: None.

Course uses Access to plan, design, use, and maintain databases.

DAY CLASSES

8007 LEC 12:25PM - 12:55PM MW WOODMANSEE, J INST 2021

AND LAB 1:05PM - 3:10PM MW WOODMANSEE, J INST 2021

091 MICROCOMPUTER OFFICE APPLICATIONS: ADVANCED WORD PROCESSING 2.00 UNITS

Advisory: CAOT 84.

Includes advanced Word features and basic design concepts which enable students to create Web pages, PowerPoint presentations, newsletters, brochures, business cards, and other promotional documents.

DAY CLASSES

8008 LEC 2:00PM - 2:55PM M FRANK, S INST 2021

AND LAB 2:55PM - 5:00PM M FRANK, S INST 2021

921 COOP ED - CAOT H (CSU) (Rpt 3) 2.00 UNITS

9057 LEC 2:05 hrs/wk TBA RASKIN, E SCHEDULE

931 COOP ED - CAOT (CSU) (Rpt 3) 3.00 UNITS

9058 LEC 3:10 hrs/wk TBA RASKIN, E SCHEDULE

941 COOP ED - CAOT (CSU) (Rpt 3) 4.00 UNITS

Supervised training is conducted in the form of on-the-job training in an employment area that will enhance the student's educational goals.

9059 LEC 4:15 hrs/wk TBA RASKIN, E SCHEDULE

Chair: Robert Smazenka 818.364.7609 | Vice Chair: Mary Rettke 818.609.4761

401 INTRO TO COMPUTERS & THEIR USES (UC:CSU) 3.00 UNITS

Prerequisite: None.

Introduction to Computer Science terminology, concepts and programming.

This class satisfies the CAL STATE (CSUN) and the UC/system Computer Literacy Requirement at ONE FOURTH of the price.

ONLINE CLASSES

0180 LEC 3:10 hrs/wk TBA STAFF INTERNET/EMC/SPAN 4/10/18

AND LAB 1:00 hrs/wk TBA STAFF INTERNET

www.lamission.edu/online

DAY CLASSES

0181 LEC 8:30AM - 10:35AM M KUBICKI, P INST 2005

AND LEC 8:30AM - 9:30AM W KUBICKI, P INST 2005

AND LAB 9:30AM - 10:25AM W KUBICKI, P INST CLAB

EVENING CLASSES

3111 LAB 5:40PM - 6:40PM M KUBICKI, P INST CLAB

AND LEC 6:50PM - 10:00PM M KUBICKI, P INST 1004

3112 LAB 5:40PM - 6:35PM T KUBICKI, P INST CLAB

AND LEC 6:50PM - 10:00PM T KUBICKI, P INST 1004

407 PROGRAMMING LOGIC (UC:CSU) 3.00 UNITS

Prerequisite: None.

Introduction to designing, coding, testing, and documenting computer programs using structured techniques.

DAY CLASSES

0182 LEC 10:40AM - 12:05PM MW KUBICKI, P INST 2005

EVENING CLASSES

3113 LEC 6:50PM - 10:00PM W RETTKE, M INST 1004

408 VISUAL BASIC (UC:CSU) 3.00 UNITS

Prerequisite: None.

Introduction to programming: Using Visual Basic.

DAY CLASSES

0183 LAB 10:35AM - 11:30AM TTh RETTKE, M INST CLAB

AND LEC 11:35AM - 12:30PM TTh RETTKE, M INST 2005

430 MICROCOMPUTER APPLICATION SOFTWARE (CSU) 3.00 UNITS

Prerequisite: None.

Introduction to Microsoft Excel and Microsoft Access.

This class prepares you to take the Microsoft Office Specialist Exam.

DAY CLASSES

0184 LEC 10:40AM - 11:35AM TTh KUBICKI, P INST 2005

AND LAB 11:40AM - 12:35PM TTh KUBICKI, P INST CLAB

EVENING CLASSES

3114 LEC 5:35PM - 7:35PM W HOIT, M INST 2005

AND LAB 7:45PM - 10:00PM W HOIT, M INST CLAB

431 MICROCOMPUTER APPLICATIONS SOFTWARE II (CSU) 3.00 UNITS

Prerequisite: None.

Introduction to Microsoft Windows and Microsoft Word for Windows.

DAY CLASSES

0185 LEC 8:30AM - 9:25AM TTh KUBICKI, P INST 2005

AND LAB 9:35AM - 10:30AM TTh KUBICKI, P INST CLAB

436 INTRO TO DATA STRUCTURES (UC:CSU) 3.00 UNITS

Prerequisite: CS 406 and CS 407.

(Equivalent Programming Logic and Visual Basic.)

This class uses JAVA not PASCAL programming as a vehicle to examine the data types and structures employed in applications programming, compilers, file management operating systems, and databases.

DAY CLASSES

0186 LEC 8:55AM - 11:00AM S WONG, D INST 2005

AND LAB 11:00AM - 1:05PM S WONG, D INST CLAB

440 PROGRAMMING IN C++ (UC:CSU) 3.00 UNITS

Prerequisite: None.

Students are expected to know object oriented programming. This course covers syntax, control and data structures, software life-cycle including design, documentation, testing and maintenance, and software projects.

EVENING CLASSES

3115 LEC 5:35PM - 7:35PM M MULARKY, M INST 2005

AND LAB 7:45PM - 10:00PM M MULARKY, M INST CLAB

452 PROGRAMMING IN JAVA (UC:CSU) 3.00 UNITS

Prerequisite: None.

Learn to build applications in Java, the programming language designed to be written once and run effectively on almost any kind of machine connected to the Internet.

EVENING CLASSES

3116 LAB 5:40PM - 7:45PM T RETTKE, M INST CLAB

AND LEC 7:55PM - 10:00PM T RETTKE, M INST 2005

453 A+ CERTIFICATION PREPARATION (Rpt 3) 3.00 UNITS

Prerequisite: None.

Provides students with the workable knowledge needed for the installation, setup, troubleshooting, and optimization of hardware and software related to personal computer systems and peripheral devices. This course will cover information needed to prepare for the current A+ certification test.

EVENING CLASSES

3117 LEC 5:40PM - 7:45PM Th RETTKE, M INST 2005

AND LAB 7:55PM - 10:00PM Th RETTKE, M INST CLAB

487 INTRO TO LOCAL AREA NETWORKS (CSU) 3.00 UNITS

Prerequisite: None.

Introduction to Local Area Networks (LAN).

EVENING CLASSES

3118 LAB 5:45PM - 6:40PM Th RETTKE, E INST CLAB

AND LEC 6:50PM - 10:00PM Th RETTKE, E INST 1004

921 COOP ED - CSIT (CSU) (Rpt 3) 2.00 UNITS

9088 LEC 2:05 hrs/wk TBA RASKIN, E SCHEDULE

931 COOP ED - CSIT (CSU) (Rpt 3) 3.00 UNITS

9024 LEC 3:10 hrs/wk TBA RASKIN, E SCHEDULE

941 COOP ED - CSIT**(CSU) (Rpt 3) 4.00 UNITS**

Supervised training is conducted in the form of on-the-job training in an employment area that will enhance the student's educational goals.

9025 LEC 4:15 hrs/wk TBA RASKIN, E SCHEDULE

Faculty Advisor: Ed Raskin 818.364.7700

921, 931 OR 941 WORK EXPERIENCE II, III OR IV

(CSU) 2, 3 or 4 UNITS

A program providing a student with a linkage to their future career success and job placement. All students may sign up for this. Questions or further information? Call the Coop. Ed. Hot Line at 818.364.7700.

This program is open to all students who wish to gain transferable college credit for working toward goals at their job. Students may enroll in this program for up to 4 semesters, a maximum of 4 units per semester.

Requirements:Students must be enrolled in seven or more units at Mission or another school including cooperative education and be employed, or in a voluntary job. **One mandatory orientation is required. See times below. Contact the Coop Ed office for dates.** Students may register for this program by calling 818.364.7700.

Note: Addiction Studies sections 9017, 9018, and 9019; and Computer and Office Applications sections 9057, 9058, and 9059 WILL NOT TRANSFER to the California State University System.

Please ask the Coop Ed director about the LAMC Volunteer and Job Placement Program.

If you qualify for a BOGG fee waiver, you will not have to pay for taking this course. For information on the BOGG fee waiver, contact the Financial Aid Office.

Day Classes:

10:30-1:30	M	E. Raskin	LRC-COOP ED OFF
8:30-11:30	T	E. Raskin	LRC-COOP ED OFF
10:30-1:30	W	E. Raskin	LRC-COOP ED OFF

Evening Classes:

4:00- 7:00	M	Staff	LRC-COOP ED OFF
4:00- 7:00	W	Staff	LRC-COOP ED OFF

STUDENTS EMPLOYED 10-14 HOURS PER WEEK:

Enroll in class 921 and appropriate section number from the following college major list.

Example: Accounting 921, Section 9001.

STUDENTS EMPLOYED 15 HOURS PER WEEK:

Enroll in class 931 and appropriate section number from the following college major list.

Example: Accounting 931, Section 9002.

STUDENTS EMPLOYED 20 HOURS OR MORE PER WEEK:

Enroll in class 941 and appropriate section number from the following college major list.

Example: Accounting 941, Section 9003.

Students can repeat the same Coop-Ed class for a maximum of 4 semesters.

SECTION NUMBER	MAJOR
(921) (931) (941)	
9001, 9002, 9003	ACCOUNTING
9093, 9094, 9095	ADMINISTRATION OF JUSTICE
9009, 9010, 9011	BIOLOGY
9013, 9014, 9015	BUSINESS/ECONOMICS/FINANCE/MARKETING
9021, 9022, 9023	CHILD DEVELOPMENT
9057, 9058, 9059	COMPUTER & OFFICE APPLICATIONS (Clerical does not transfer to CSU)
9088, 9024, 9025	COMPUTER SCIENCE
9089, 9026, 9027	EDUCATION (Education Aide & Bilingual Education)
9090, 9032, 9033	ENGINEERING, GENERAL
9091, 9034, 9035	ENGLISH
9092, 9038, 9039	FAMILY & CONSUMER STUDIES/FOOD SERVICE MANAGEMENT
9040, 9042, 9043	HUMANITIES (Liberal Arts)
9049, 9050, 9051	MANAGEMENT
9053, 9054, 9055	MUSIC
9065, 9066, 9067	POLITICAL SCIENCE
9069, 9070, 9071	PSYCHOLOGY
9081, 9082, 9083	SOCIOLOGY
9085, 9086, 9087	SPEECH

Chair: TBA | Vice Chair: Terri English 818.364.7893

001 GRAMMAR: APPLIED TO WRITING**(NDA) (Rpt 1) 3.00 UNITS****Prerequisite:** None.

Class is graded credit/no-credit.

This course offers an intro to basic grammar as it relates to writing and other communication skills. It covers parts of speech, sentence structure, types of phrases and clauses, verb tenses and agreement, pronoun usage, comparison, capitalization, and punctuation.

DAY CLASSES

0188	LEC	7:30AM - 8:55AM	TTh	ENGLISH, T	LRC 215
0189	LEC	9:05AM - 10:30AM	MW	POLK, S	LRC 215
0190	LEC	10:40AM - 12:05PM	MW	POLK, S	LRC 215
0191	LEC	10:40AM - 12:05PM	TTh	POLK, S	LRC 215
0192	LEC	12:25PM - 1:50PM	MW	POLK, S	LRC 215
0193	LEC	9:00AM - 12:10PM	S	STAFF	LRC 215

EVENING CLASSES

3120	LEC	5:20PM - 6:45PM	MW	STAFF	LRC 215
3121	LEC	5:20PM - 6:45PM	TTh	STAFF	LRC 215
3122	LEC	7:00PM - 8:25PM	TTh	STAFF	LRC 215

022A COMMUNICATIONS LABORATORY A**(NDA) (Rpt 2) 1.00 UNIT****Prerequisite:** None.

Class is graded credit/no-credit.

Students must report to LRC 217 during the first week of classes to receive information about orientations.

Provides students with the opportunity to improve academic skills. Recommended for students with deficiencies in specific areas such as reading, vocabulary, language skills, and study skills. Provides individualized tutoring and programmed media instruction as prescribed. May be taught in modules.

0194	LAB	2:05 hrs/wk	TBA	ENGLISH, T	LRC 217
------	-----	-------------	-----	------------	---------

022B COMMUNICATIONS LABORATORY B**(NDA) (Rpt 2) 1.00 UNIT****Prerequisite:** None.

Class is graded credit/no-credit.

Students must report to LRC 217 during the first week of classes to receive information about orientations.

Provides students with the opportunity to improve academic skills. Recommended for students with deficiencies in specific areas such as reading, vocabulary, language skills, and study skills. Provides individualized tutoring and programmed media instruction as prescribed. May be taught in modules.

0195	LAB	2:05 hrs/wk	TBA	ENGLISH, T	LRC 217
------	-----	-------------	-----	------------	---------

022C COMMUNICATIONS LABORATORY C**(NDA) (Rpt 2) 1.00 UNIT****Prerequisite:** None.

Class is graded credit/no-credit.

Students must report to LRC 217 during the first week of classes to receive information about orientations. Provides students with the opportunity to improve academic skills.

Recommended for students with deficiencies in specific areas such as reading, vocabulary, language skills, and study skills. Provides individualized tutoring and programmed media instruction as prescribed. May be taught in modules.

0196	LAB	2:05 hrs/wk	TBA	ENGLISH, T	LRC 217
------	-----	-------------	-----	------------	---------

034 BASIC READING**(NDA) (Rpt 1) 3.00 UNITS****Prerequisite:** None.

Class is graded credit/no-credit.

A basic reading course designed to improve word-attack skills, build vocabulary, improve dictionary skills, and develop comprehension and critical reading skills.

DAY CLASSES

0197	LEC	9:05AM - 10:30AM	TTh	STAFF	INST 1004
0198	LEC	10:40AM - 12:05PM	TTh	STAFF	INST 1004

EVENING CLASSES

3123	LEC	5:20PM - 6:45PM	TTh	STAFF	INST 1010
------	-----	-----------------	-----	-------	-----------

Directed studies opportunities are available on a contract basis under the supervision of an instructor. Students interested in enrolling in the Directed Courses must contact the Department Chair.

036A READING II: COMPREHENSION & RELATED SKILLS A**(NDA) (Rpt 1) 3.00 UNITS**

Prerequisite: None.

Class is graded credit/no-credit.

Intermediate course in reading; emphasizes finding main ideas, critical thinking, vocabulary skills, and study skills.

DAY CLASSES

0201	LEC	7:30AM - 8:55AM	TTh	STAFF	INST 1010
0202	LEC	9:05AM - 10:30AM	MW	STAFF	INST 1010
0203	LEC	9:05AM - 10:30AM	TTh	ENGLISH, T	INST 1008
0204	LEC	10:40AM - 12:05PM	MW	STAFF	INST 1010
0205	LEC	12:25PM - 1:50PM	MW	ENGLISH, T	INST 1010
0206	LEC	10:40AM - 12:05PM	TTh	STAFF	INST 1010
0207	LEC	12:45PM - 3:55PM	S	STAFF	INST 1010

EVENING CLASSES

3124	LEC	5:20PM - 6:45PM	TTh	STAFF	CSB 111
3125	LEC	5:20PM - 6:45PM	MW	STAFF	CSB 111
3126	LEC	7:00PM - 8:25PM	MW	STAFF	LRC 215

PACE/Program for Accelerated College Education (Open to ALL students) See page 10

6510 LEC 8:50AM - 12:00PM S STAFF CSB 111

BRIDGE class - Meets every Saturday for 16 weeks.

036B READING II: COMPREHENSION & RELATED SKILLS B**(NDA) (Rpt 1) 3.00 UNITS**

Prerequisite: None.

Class is graded credit/no-credit.

Comprehensive course in advanced study skills, note taking, and efficient study techniques. Transition from every-day reading skills to college reading skills.

DAY CLASSES

0208	LEC	9:05AM - 10:30AM	TTh	POLK, S	LRC 215
------	-----	------------------	-----	---------	---------

EVENING CLASSES

3127	LEC	7:00PM - 8:25PM	TTh	STAFF	BUNG 4
------	-----	-----------------	-----	-------	--------

DRAFTING

Chair: Robert Smazenka 818.364.7609

016 BLUEPRINT READING I**(CSU) 2.00 UNITS**

Prerequisite: None.

Note: Additional materials may be required.

EVENING CLASSES

3129	LEC	4:25PM - 5:25PM	M	DENTON, M	INST 1003
AND	LAB	5:35PM - 7:45PM	M	DENTON, M	INST 1003

EDUCATION

Director: TBA 818.367.7754

203 EDUCATION IN AMERICAN SOCIETEMC/ Span AMCID 22-BDCYSU) 3.00 UNITS

Prerequisite: None.

This course provides students with an understanding of the American educational enterprise, especially problems in urban multicultural schools. Students learn concepts and methods to identify and analyze the current conditions of American schools and to evaluate proposals for reform.

PACE/Program for Accelerated College Education (Open to ALL students) See page 10

6579	LEC	12:30PM - 4:30PM	S	MORINAKA, B	CSB 207
AND	LEC	4:15 hrs/wk	TBA	MORINAKA, B	INTERNET

Hybrid Class - Meets 4 Saturdays: 9/12, 9/26, 10/10, 10/24

(8 Week Class - Starts 8/31/2009, Ends 10/25/2009)

921 COOP ED - EDUCATION**(Rpt 3) 2.00 UNITS**

9089	LEC	2:05 hrs/wk	TBA	RASKIN, E	SCHEDULE
------	-----	-------------	-----	-----------	----------

931 COOP ED - EDUCATION (Rpt 3) 3.00 UNITS

9026	LEC	3:10 hrs/wk	TBA	RASKIN, E	SCHEDULE
------	-----	-------------	-----	-----------	----------

941 COOP ED - EDUCATION**(Rpt 3) 4.00 UNITS**

Supervised training is conducted in the form of on-the-job training in an employment area that will enhance the student's educational goals.

9027	LEC	4:15 hrs/wk	TBA	RASKIN, E	SCHEDULE
------	-----	-------------	-----	-----------	----------

Chair: Robert Smazenka 818.364.7609

101 INTRO TO SCIENCE, ENGINEERING & TECHNOLOGY (UC:CSU) 2.00 UNITS

Prerequisite: None.

Note: This course is also transferable to USC, UOP.

It is now a required course at CSUN for the Transfer Program.

Orientation to the engineering profession and related technician fields, to give students insight into the activities and rewards of engineering.

EVENING CLASSES

3134	LEC	7:55PM - 10:00PM	M	DENTON, M	INST 1003
------	-----	------------------	---	-----------	-----------

921 COOP ED - ENGINEERING, GENERAL (CSU) (Rpt 3) 2.00 UNITS

9090	LEC	2:05 hrs/wk	TBA	RASKIN, E	SCHEDULE
------	-----	-------------	-----	-----------	----------

931 COOP ED - ENGINEERING, GENERAL (CSU) (Rpt 3) 3.00 UNITS

9032	LEC	3:10 hrs/wk	TBA	RASKIN, E	SCHEDULE
------	-----	-------------	-----	-----------	----------

941 COOP ED - ENGINEERING, GENERAL (CSU) (Rpt 3) 4.00 UNITS

Supervised training is conducted in the form of on-the-job training in an employment area that will enhance the student's educational goals.

9033	LEC	4:15 hrs/wk	TBA	RASKIN, E	SCHEDULE
------	-----	-------------	-----	-----------	----------

Chair: Louise Barbato 818.364.7687

021 ENGLISH FUNDAMENTALS**(NDA) 3.00 UNITS**

Prerequisite: Dev Com 1 and Dev Com 36A, or appropriate skill level demonstrated through the English assessment process or by permit.

Class graded credit/no credit.

Basic grammar, spelling, punctuation, topic sentences, and paragraph structure.

DAY CLASSES

0212	LEC	7:30AM - 8:55AM	MW	STERN, A	CSB 101
0213	LEC	9:00AM - 12:10PM	S	CAMPUZANO, L	CSB 205
0214	LEC	9:05AM - 10:30AM	MW	LADINSKY, G	CSB 207
0215	LEC	9:05AM - 10:30AM	TTh	COX, V	CSB 205
0216	LEC	10:40AM - 12:05PM	TTh	COX, V	CSB 206
0217	LEC	10:40AM - 12:05PM	TTh	LADINSKY, G	CSB 207
0218	LEC	12:25PM - 1:50PM	TTh	LADINSKY, G	CSB 208

EVENING CLASSES

3135	LEC	3:30PM - 6:40PM	W	ODDINO, V	CSB 206
3136	LEC	6:50PM - 10:00PM	M	CAMHI, J	INST 1008
3137	LEC	6:50PM - 10:00PM	W	SPITLER, E	BUNG 1
3138	LEC	6:50PM - 10:00PM	Th	DARR, N	CSB 205

PACE/Program for Accelerated College Education (Open to ALL students) See page 10

6580	LEC	5:00PM - 8:10PM	M	KEAWE, G	CMPC 1
------	-----	-----------------	---	----------	--------

BRIDGE class - Meets every Monday for 16 weeks.

028 INTERMEDIATE READING & COMPOSITION**3.00 UNITS**

Prerequisite: English 21 with a grade of 'C' or better, or appropriate skills level demonstrated through the English assessment process, or by permit.

English 28 is a course in reading and writing designed to strengthen the student's ability to use basic communication skills, including grammar, spelling, punctuation, and sentence construction. Instruction will include the assignment of full-length expository and argumentative essays.

DAY CLASSES

0219	LEC	7:30AM - 8:55AM	TTh	BLUE, D	CSB 101
0220	LEC	9:00AM - 12:10PM	F	KEAWE, G	CSB 101
0221	LEC	10:40AM - 12:05PM	MW	COX, V	CSB 110
0222	LEC	12:25PM - 1:50PM	MW	DALY, C	CSB 206
0223	LEC	12:15PM - 3:25PM	T	GRANT, R	CSB 205
0224	LEC	2:00PM - 5:10PM	T	DALY, C	CSB 208

EVENING CLASSES

3139	LEC	3:30PM - 6:40PM	M	DALY, C	CSB 207
3140	LEC	3:30PM - 6:40PM	T	GRANT, R	CSB 205
3141	LEC	3:30PM - 6:40PM	W	SMITH, N	CSB 101
3142	LEC	3:30PM - 6:40PM	Th	GRANT, R	CSB 205
3143	LEC	6:50PM - 10:00PM	M	CAGGIANO, S	BUNG 1
3144	LEC	6:50PM - 10:00PM	T	ROMERO, T	BUNG 3
3145	LEC	6:50PM - 10:00PM	F	KEMP, E	CSB 101

Directed studies opportunities are available on a contract basis under the supervision of an instructor. Students interested in enrolling in the Directed Courses must contact the Department Chair.

101 COLLEGE READING & COMPOSITION I (UC:CSU) 3.00 UNITS

Prerequisite: English 28 or ESL 8 with a grade of 'C' or better, or appropriate skill level demonstrated through the English assessment process, or by permit.
This is the first freshman composition course that meets requirements for the BA at four-year colleges and universities, comprising intensive reading, writing of essays, term papers, the study of style, methods of discourse, logic, and documentation.
All sections may be taken for honors credit. See the Honors Counselor.
English 101 also offered through ITV. See page 13.

DAY CLASSES

0225	LEC	9:05AM - 10:30AM	MW	BARBATO, L	CSB 101
0226	LEC	9:05AM - 10:30AM	TTh	BARBATO, L	CSB 101
0227	LEC	12:25PM - 1:50PM	MW	LADINSKY, G	CSB 110
0228	LEC	12:25PM - 1:50PM	TTh	BARBATO, L	CSB 101
0229	LEC	12:15PM - 3:25PM	W	GRANT, R	CSB 205
0230	LEC	2:00PM - 3:25PM	MW	ODDINO, V	CSB 101

EVENING CLASSES

3146	LEC	3:30PM - 6:40PM	M	COX, V	CSB 101
3147	LEC	3:30PM - 6:40PM	T	ODDINO, V	CSB 101
3148	LEC	3:30PM - 6:40PM	W	GRANT, R	CSB 205
3149	LEC	6:50PM - 10:00PM	T	ODDINO, V	CSB 101
3150	LEC	6:50PM - 10:00PM	W	STAFF	INST 1008
3151	LEC	6:50PM - 10:00PM	Th	COHENOUR, H	CSB 101
3152	LEC	6:50PM - 10:00PM	F	CABRAL, J	CSB 205

PACE/Program for Accelerated College Education (Open to ALL students) See page 10

6554	LEC	6:00PM - 8:00PM	T	CAMHI, J	CMPC 1
AND	LEC	8:00AM - 12:00PM	S	CAMHI, J	CSB 110
AND	LEC	2:20 hrs/wk	TBA	CAMHI, J	

Class meets Tuesdays and 4 Saturdays: 11/7, 11/21, 12/12, 12/19
(8 Week Class - Starts 10/26/2009, Ends 12/20/2009)

102 COLLEGE READING & COMPOSITION II (UC:CSU) 3.00 UNITS

Prerequisite: English 101 with a grade of 'C' or better, or by permit.
Critical thinking and writing through the reading of poetry, drama, the short story, and the novel.

All sections may be taken for honors credit. See the Honors Counselor.
English 102 also offered through ITV. See page 13.

DAY CLASSES

0231	LEC	10:40AM - 12:05PM	MW	BARBATO, L	CSB 101
0232	LEC	10:40AM - 12:05PM	TTh	BARBATO, L	CSB 101
0233	LEC	12:25PM - 1:50PM	MW	BARBATO, L	CSB 101
0234	LEC	12:25PM - 1:50PM	TTh	DALY, C	CSB 110

EVENING CLASSES

3153	LEC	6:50PM - 10:00PM	M	COHENOUR, H	CSB 101
3154	LEC	6:50PM - 10:00PM	T	OROZCO, J	CSB 205

127 CREATIVE WRITING (UC:CSU) (Rpt 3) 3.00 UNITS

Prerequisite: Completion of English 28 with a grade of "C" or better, or placement in English 101. This course surveys and analyzes the narrative structure of stories. The students will produce two stories during the semester.

DAY CLASSES

0236	LEC	12:15PM - 3:25PM	Th	GRANT, R	CSB 205
------	-----	------------------	----	----------	---------

208 AMERICAN LITERATURE II (UC:CSU) 3.00 UNITS

Prerequisite: English 101 with a grade of "C" or better, or by permit.
Intensive reading, analysis, and discussion of American Literature from the Civil War to the present.
This section may be taken for honors credit. See the Honors Counselor.

DAY CLASSES

0237	LEC	10:40AM - 12:05PM	TTh	DALY, C	CSB 205
------	-----	-------------------	-----	---------	---------

240 LITERATURE & THE MOTION PICTURE I (UC:CSU) 3.00 UNITS

Prerequisite: English 101 with a grade of "C" or better, or by permit.
English 240 is a comparative course in literature and the motion picture. Stress is placed on viewing feature, documentary, short subjects, animated, and experimental films, along with reading literary sources (short stories, novels, and plays) and related critical reviews.

DAY CLASSES

0235	LEC	2:00PM - 5:10PM	Th	DALY, C	CSB 110
------	-----	-----------------	----	---------	---------

921 COOP ED - ENGLISH (CSU) (Rpt 3) 2.00 UNITS

9091	LEC	2:05 hrs/wk	TBA	RASKIN, E	SCHEDULE
------	-----	-------------	-----	-----------	----------

931 COOP ED - ENGLISH (CSU) (Rpt 3) 3.00 UNITS

9034	LEC	3:10 hrs/wk	TBA	RASKIN, E	SCHEDULE
------	-----	-------------	-----	-----------	----------

941 COOP ED - ENGLISH (CSU) (Rpt 3) 4.00 UNITS

Supervised training is conducted in the form of on-the-job training in an employment area that will enhance the student's educational goals.

9035	LEC	4:15 hrs/wk	TBA	RASKIN, E	SCHEDULE
------	-----	-------------	-----	-----------	----------

ENGLISH AS A SECOND LANGUAGE

Chair: Gary Prostack 818.364.7665

ESL, English and Developmental Communication Course Sequence

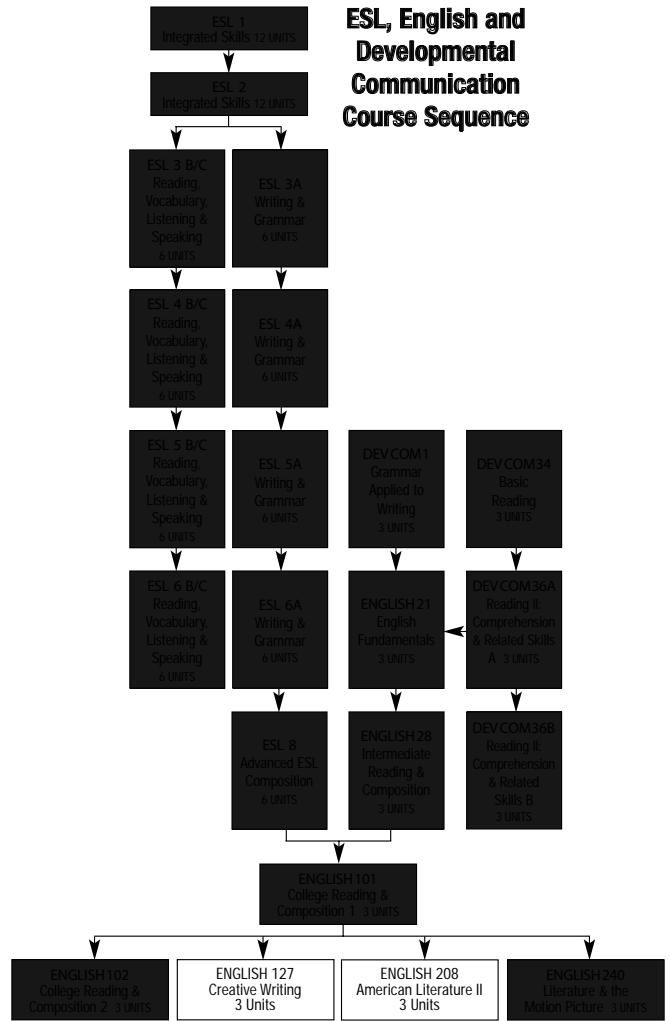

DIRECTED STUDY available. See your instructor.

Note: ESL courses at level 3, 4, 5, and 6 are divided into three sections.

WRITING AND GRAMMAR
READING AND VOCABULARY
LISTENING AND SPEAKING

001 COLLEGE ENGLISH AS A SECOND LANGUAGE I: (NDA) 12.00 UNITS
INTEGRATED SKILLS

Prerequisite: None.
Class is graded credit/no-credit.

DAY CLASSES

0240	LEC	9:05AM - 12:15PM	MW	GALVEZ, L	CMPC 6
AND	LEC	9:05AM - 12:15PM	TTh	BARBATO, L	CMPC 6

EVENING CLASSES

3155	LEC	6:50PM - 10:00PM	MW	CHLEBEK, A	CMPC 6
AND	LEC	6:50PM - 10:00PM	TTh	BEREND, E	CMPC 6

002 COLLEGE ENGLISH AS A SECOND LANGUAGE II: (NDA) 12.00 UNITS
INTEGRATED SKILLS

Prerequisite: College ESL 1, or appropriate skill level demonstrated through the ESL assessment process, or by permit.
Class is graded credit/no-credit.

DAY CLASSES

0241	LEC	9:05AM - 12:15PM	MW	ENGL, S	CMPC 5
AND	LEC	9:05AM - 12:15PM	TTh	CORTES, T	CMPC 5

EVENING CLASSES

3156	LEC	6:50PM - 10:00PM	MW	LARSON, J	CMPC 5
AND	LEC	6:50PM - 10:00PM	TTh	BRIGSTOCKE, J	CMPC 5

003 COLLEGE ENGLISH AS A SECOND LANGUAGE III 12.00 UNITS

Prerequisite: College ESL 2, or appropriate ESL placement results, or by permit.

Class is graded credit/no-credit.

Note: Students MUST take sections B & C together.

Students are encouraged to enroll in all three sections (A,B,C)

DAY CLASSES

ESL 3A – Writing and Grammar – 6 units				
0242	LEC	9:05AM - 12:15PM	MW	LILBURN, M CMPC 2
ESL 3B – Reading and Vocabulary – 3 units				
0243	LEC	9:05AM - 10:30AM	TTh	JARA, G CMPC 2
ESL 3C – Listening and Speaking – 3 units				
0244	LEC	10:40AM - 12:05PM	TTh	JARA, G CMPC 2

EVENING CLASSES

ESL 3A – Writing and Grammar – 6 units				
3157	LEC	6:50PM - 10:00PM	MW	PELLETIER, P CMPC 2
ESL 3B – Reading and Vocabulary – 3 units				
3158	LEC	7:00PM - 8:25PM	TTh	DEFRANCO, D CMPC 2
ESL 3C – Listening and Speaking – 3 units				
3159	LEC	8:35PM - 10:00PM	TTh	DEFRANCO, D CMPC 2

004 COLLEGE ENGLISH AS A SECOND LANGUAGE IV 12.00 UNITS

Prerequisite: College ESL 3, or appropriate ESL placement results, or by permit.

Class is graded credit/no-credit.

Note: Students MUST take sections B & C together.

Students are encouraged to enroll in all three sections (A,B,C)

DAY CLASSES

ESL 4A – Writing and Grammar – 6 units				
0245	LEC	9:05AM - 12:15PM	MW	OTOO, S CSB 206
ESL 4B – Reading and Vocabulary – 3 units				
0246	LEC	9:05AM - 10:30AM	TTh	FINE OLSON, A CSB 111
ESL 4C – Listening and Speaking – 3 units				
0247	LEC	10:40AM - 12:05PM	TTh	FINE OLSON, A CSB 110

EVENING CLASSES

ESL 4A – Writing and Grammar – 6 units				
3160	LEC	6:50PM - 10:00PM	MW	JACKSON, K CSB 110
ESL 4B – Reading and Vocabulary – 3 units				
3161	LEC	6:50PM - 8:15PM	TTh	CLIMO, M CSB 208
ESL 4C – Listening and Speaking – 3 units				
3162	LEC	8:35PM - 10:00PM	TTh	CLIMO, M CSB 208

005 COLLEGE ENGLISH AS A SECOND LANGUAGE V 12.00 UNITS

Prerequisite: College ESL 4, or appropriate ESL placement results, or by permit.

Class is graded credit/no-credit.

Designed to provide exposure to, and practice with, written academic language used in classroom and formal situations. Students will improve their writing and grammar skills to better able to participate in academic discussions.

Note: Students MUST take sections B & C together.

Students are encouraged to enroll in all three sections (A,B,C)

DAY CLASSES

ESL 5A – Writing and Grammar – 6 units				
0248	LEC	9:05AM - 12:15PM	MW	TAYLOR, D CSB 111
ESL 5B – Reading and Vocabulary – 3 units				
0249	LEC	9:05AM - 10:30AM	TTh	RIVERA, P CSB 208
ESL 5C – Listening and Speaking – 3 units				
0250	LEC	10:40AM - 12:05PM	TTh	RIVERA, P CSB 208

EVENING CLASSES

ESL 5A – Writing and Grammar – 6 units				
3163	LEC	6:50PM - 10:00PM	MW	SIMHA, C CSB 111
ESL 5B – Reading and Vocabulary – 3 units				
3164	LEC	7:00PM - 8:25PM	TTh	KEESE, D CSB 111
ESL 5C – Listening and Speaking – 3 units				
3165	LEC	8:35PM - 10:00PM	TTh	KEESE, D CSB 111

006 COLLEGE ENGLISH AS A SECOND LANGUAGE VI 12.00 UNITS

Prerequisite: College ESL 5, or appropriate ESL placement results, or by permit.

Class is graded credit/no-credit.

Note: Students MUST take sections B & C together.

Students are encouraged to enroll in all three sections (A,B,C)

DAY CLASSES

ESL 6A – Writing and Grammar – 6 units				
0251	LEC	9:05AM - 12:15PM	MW	CLIMO, M CSB 208
ESL 6B – Reading and Vocabulary – 3 units				
0252	LEC	9:05AM - 10:30AM	TTh	LUIS, C CSB 207
ESL 6C – Listening and Speaking – 3 units				
0253	LEC	10:40AM - 12:05PM	TTh	LUIS, C CSB 111

EVENING CLASSES

ESL 6A – Writing and Grammar – 6 units				
3166	LEC	6:50PM - 10:00PM	MW	CLIMO, M CSB 208
ESL 6B – Reading and Vocabulary – 3 units				
3167	LEC	7:00PM - 8:25PM	TTh	MANALO, M CSB 110
ESL 6C – Listening and Speaking – 3 units				
3168	LEC	8:35PM - 10:00PM	TTh	MANALO, M CSB 206

008 ADVANCED ESL COMPOSITION (UC:CSU) 6.00 UNITS

Prerequisite: College ESL 6A.

Successful completion of ESL 8 leads to placement in English 101.

DAY CLASSES

0254	LEC	9:05AM - 12:15PM	MW	PROSTAK, G CSB 205
------	-----	------------------	----	--------------------

EVENING CLASSES

3169	LEC	6:50PM - 10:00PM	MW	PROSTAK, G CSB 205
------	-----	------------------	----	--------------------

Chair: Mike Reynolds 818.364.7695

002 THE HUMAN ENVIRONMENT: BIOLOGICAL PROCESSES (UC:CSU) 3.00 UNITS

Prerequisite: None.

Advisory: English 28 or ESL 8.

Students examines the planet's major ecosystems, especially the impact of man on the environment.

It satisfies the UC/CSU GE requirement of a natural science without lab.

PACE/Program for Accelerated College Education (Open to ALL students) See page 10

6565	LEC	6:00PM - 8:00PM	W	DOUGLAS, J CSB 105
------	-----	-----------------	---	--------------------

AND	LEC	8:00AM - 12:00PM	S	DOUGLAS, J CSB 105
-----	-----	------------------	---	--------------------

AND	LEC	2:35 hrs/wk	TBA	DOUGLAS, J
-----	-----	-------------	-----	------------

Class meets Wednesdays and 4 Saturdays: 11/7, 11/21, 12/12, 12/19

(8 Week Class - Starts 10/26/2009, Ends 12/20/2009)

Chair: Eloise Cantrell 818.364.7625

021 NUTRITION (UC:CSU) 3.00 UNITS

Prerequisite: None.

Required for ACE Certificate and Food Production Certificate, meets Natural Science requirement.

Comprehensive scientific nutrition information.

ONLINE CLASSES

0255	LEC	3:10 hrs/wk	TBA	SHAW, S INTERNETEMC/Spa
------	-----	-------------	-----	-------------------------

Email: sueshawla@gmail.com

0256	LEC	3:10 hrs/wk	TBA	SHAW, S INTERNET
------	-----	-------------	-----	------------------

Email: sueshawla@gmail.com

DAY CLASSES

0257	LEC	12:15PM - 3:25PM	W	BERG, J HFAC 1001
------	-----	------------------	---	-------------------

EVENING CLASSES

3172	LEC	6:50PM - 10:00PM	Th	EPPS, F HFAC 1001
------	-----	------------------	----	-------------------

OFF-CAMPUS CLASSES

0258	LEC	12:30PM - 3:40PM	W	BURNETT, M KIRK-RM3
------	-----	------------------	---	---------------------

Kirk Douglas High School – 10500 Lindley Ave, Northridge 818.363.3119

031 MARRIAGE & FAMILY LIFE (UC:CSU) 3.00 UNITS

Prerequisite: None.

Required for Gerontology, Administration of Justice Certificate, and Family and Consumer Studies AA Degree.

Learn about relationships, communication techniques, sexual attitudes and how to be a complete you.

Same as Sociology 12.

EVENING CLASSES

3173	LEC	3:30PM - 6:40PM	M	HILGER, R INST 1008
------	-----	-----------------	---	---------------------

3174	LEC	6:50PM - 10:00PM	T	CANTRELL, E INST 1008
------	-----	------------------	---	-----------------------

921 COOP ED - FAMILY & CONSUMER STUDIES (Rpt 3) 2.00 UNITS

9092	LEC	2:05 hrs/wk	TBA	RASKIN, E SCHEDULE
------	-----	-------------	-----	--------------------

931 COOP ED - FAMILY & CONSUMER STUDIES (Rpt 3) 3.00 UNITS

9038	LEC	3:10 hrs/wk	TBA	RASKIN, E SCHEDULE
------	-----	-------------	-----	--------------------

941 COOP ED - FAMILY & CONSUMER STUDIES (Rpt 3) 4.00 UNITS

Supervised training is conducted in the form of on-the job training in an employment area that will enhance the student's educational goals.

9039	LEC	4:15 hrs/wk	TBA	RASKIN, E SCHEDULE
------	-----	-------------	-----	--------------------

Chair: Eloise Cantrell 818.364.7625

050 SANITATION & SAFETY (CSU) 3.00 UNITS

Prerequisite: None.

Introduction to the basic principles of sanitation, safety, work simplification, and use and care of institutional food service equipment.

Same as Fam&CS 50.

ONLINE CLASSES

0260 LEC 3:10 hrs/wk TBA STRUWE, K INTERNETEMC/Span 2MLD-163D0

Email: kurtstruwe@sbcglobal.net

DAY CLASSES

0261 LEC 9:00AM - 12:10PM F HIGGINS, S INST 1008

NOTE: The following series of classes FSMgmt 100 through 108 and Fam&CS 108, Fam&CS 21, Fam&CS 163 are required for AA, AS, ACF certification, and Food Management Certificate Program.

100 INTRO TO HOSPITALITY INDUSTRIES (CSU) 3.00 UNITS

Advisory: Fam&CS 20, 21, 50.

Overview of food service and management in the hospitality industry. Careers are explored.

Same as Fam&CS 100.

EVENING CLASSES

3178 LEC 3:30PM - 6:40PM T CANTRELL, E INST 1008

101 FOOD PRODUCTION I (CSU) 4.00 UNITS

Prerequisite: Fam&CS 50, 100 and negative TB test.

Study and lab experience of quality food production course, part of the American Culinary Federation Certification/Competencies.

Same as Fam&CS 101.

DAY CLASSES

0262 LEC 7:50AM - 8:45AM TTh ZANDALASINI, L INST 1006

AND LAB 8:55AM - 12:05PM TTh ZANDALASINI, L INST 1006

0263 LEC 2:05 hrs/wk TBA ZANDALASINI, L INST 1006

AND LAB 6:30 hrs/wk TBA ZANDALASINI, L INST 1006

EVENING CLASSES

3179 LEC 5:00PM - 5:55PM MW DUPREZ, K INST 1006

AND LAB 6:00PM - 9:10PM MW DUPREZ, K INST 1006

102 FOOD PRODUCTION II (CSU) 4.00 UNITS

Prerequisite: Fam&CS 101 and negative TB test.

Advanced study and laboratory experiences in food preparation and production that meet American Culinary Federation Certification/Competencies. Part of a one year certificate program.

Same as Fam&CS 102.

DAY CLASSES

0264 LEC 7:50AM - 8:45AM MW GARCIA, R INST 1006

AND LAB 8:55AM - 12:05PM MW GARCIA, R INST 1006

EVENING CLASSES

3180 LEC 5:15PM - 6:10PM TTh GARCIA, R INST 1006

AND LAB 6:20PM - 9:30PM TTh GARCIA, R INST 1006

104 DINING ROOM PRESENTATION (CSU) 4.00 UNITS

Prerequisite: FSMgmt 50, 101. Corequisite: FSMgmt 102.

Course is part of a one-year certificate program.

Instruction, and practical training covers all aspects of service and management in food operations.

Same as Fam&CS 104.

DAY CLASSES

0265 LEC 9:05AM - 10:00AM MW ZANDALASINI, L INST 1007

AND LAB 10:10AM - 1:20PM MW ZANDALASINI, L INST 1007

105 FOODSERVICE PURCHASING & INVENTORY MANAGEMENT (CSU) 2.00 UNITS

Prerequisite: FSMgmt 50, 100 and Fam&CS 21. Corequisite: FSMgmt 106.

Course is part of a one year certificate program.

Provides training in the duties and functions of the professional food buyer.

Same as Fam&CS 105.

EVENING CLASSES

3181 LEC 7:00PM - 9:05PM Th AVICOLA, L INST 1007

106 FOOD & BEVERAGE COST CONTROL/RECORDS (CSU) 3.00 UNITS

Prerequisite: FSMgmt 50 and 100. Corequisite: FSMgmt 105.

Course is part of a one year certificate program.

Analyzing food, beverage, and labor cost controls.

Same as Fam&CS 106.

DAY CLASSES

0266 LEC 2:00PM - 5:10PM W ZANDALASINI, L INST 1007

108 INTERNSHIP (CSU) (Rpt 2) 2.00 UNITS

Prerequisite: FSMgmt 21,50, and 101.

Supervised fieldwork in food production management, students are placed in industry.

Same as Fam&CS 108.

DAY CLASSES

0267 LEC 1:30PM - 2:25PM T LAMPERT, S CSB 206

AND LAB 3:10 hrs/wk TBA LAMPERT, S SCHEDULE

109 PROFESSIONAL BAKING (CSU) (Rpt 3) 4.00 UNITS

Prerequisite: FSMgmt 50, 101.

Course covers study of baking functions, practical instruction and skill development in yeast-raised products, cakes, pies, cobblers, cookies, bars, brownies, and breakfast breads.

DAY CLASSES

0268 LEC 8:00AM - 10:05AM F GARCIA, R INST 1006

AND LAB 10:10AM - 1:20PM F GARCIA, R INST 1006

AND LAB 3:10 hrs/wk TBA GARCIA, R INST 1006

110 MANAGING CATERING OPERATIONS (CSU) 4.00 UNITS

Prerequisite: FSMgmt 50.

This course is a study of catering sales and operations, including "on hands" practicum and interpersonal dynamics from production through a service.

DAY CLASSES

0269 LEC 9:05AM - 10:00AM MW ZANDALASINI, L INST 1007

AND LAB 10:10AM - 1:20PM MW ZANDALASINI, L INST 1007

115 RESTAURANT OPERATIONS MANAGEMENT 3.00 UNITS

Learn the dynamics involved in opening a restaurant such as lease negotiations, cashflow, analysis, recruitment, marketing, etc.

EVENING CLASSES

3182 LEC 6:50PM - 10:00PM T MCKAY, B INST 1007

130 CAKE DECORATION I (Rpt 2) 2.00 UNITS

Prerequisite: Fam&CS 101 or FSMgmt 101.

Course emphasizes the fundamentals of the American Style of cake decoration. Exposure to basic equipment, procedures of cake production, coloring techniques, design transfer, cake construction, borders, and icings will be covered. Learn the art of cake decorating.

EVENING CLASSES

3183 LEC 5:30PM - 6:30PM M HOLTZ, S INST 1007

AND LAB 6:35PM - 9:45PM M HOLTZ, S INST 1007

225 FOODS LABORATORY (Rpt 3) 2.00 UNITS

Prerequisite: FSMgmt 101.

Class is graded credit/no-credit.

Supervised practice in college-operated food service operation, as well as food preparation in range, pantry, bakery, and short order.

Same as Fam&CS 225.

DAY CLASSES

0270 LAB 9:00AM - 12:10PM MW GARCIA, R INST 1006

325 FOODS LABORATORY (Rpt 3) 3.00 UNITS

Prerequisite: FSMgmt 101.

Class is graded credit/no-credit.

Supervised practice in college-operated food service operation and HRFM Kitchen.

Same as Fam&CS 325.

EVENING CLASSES

3184 LAB 5:20PM - 9:30PM TTh GARCIA, R INST 1006

AND LAB 1:05 hrs/wk TBA GARCIA, R INST 1006

Chair: Yolanda Ramil 818.364.7690 | Vice Chair: David Pardess 818.364.7686

001 ELEMENTARY FRENCH I (UC:CSU) 5.00 UNITS

Prerequisite: None.

DAY CLASSES

0272 LEC 2:00PM - 4:30PM MW LOPEZ, B CSB 111

Directed studies opportunities are available on a contract basis under the supervision of an instructor. Students interested in enrolling in the Directed Courses must contact the Department Chair.

PHYSICAL GEOGRAPHY

Chair: Said Pazirandeh 818.364.7705 | Vice Chair: Lorraine Manoogian 818.364.7706

001 PHYSICAL GEOGRAPHY (UC:CSU) 3.00 UNITS

Prerequisite: None.

This course covers the changing processes within the Earth's major Geosystems: the Atmosphere, Hydrosphere, Lithosphere and Biosphere. Units of study include weather, climate, landforms, plate tectonics, gradational processes of mass wasting, soil formation, vegetation communities and the human impact of the environment.

This course meets university transfer requirements for natural or physical science.

DAY CLASSES

0274	LEC	9:05AM - 10:30AM	MW	STAFF	INST 1013
0275	LEC	9:05AM - 10:30AM	TTh	KHAN, C	INST 1013
0276	LEC	10:40AM - 12:05PM	MW	STAFF	INST 1013
0277	LEC	10:40AM - 12:05PM	TTh	STAFF	INST 1013

EVENING CLASSES

3186	LEC	6:50PM - 10:00PM	M	DRAKE, V	INST 1013
------	-----	------------------	---	----------	-----------

PACE/Program for Accelerated College Education (Open to ALL students) See page 10

6571	LEC	6:00PM - 8:00PM	Th	RAHMAN, A	BUNG 2
AND	LEC	8:00AM - 12:00PM	S	RAHMAN, A	BUNG 2
AND	LEC	2:05 hrs/wk	TBA	RAHMAN, A	

Class meets Thursdays and 4 Saturdays: 9/12, 9/26, 10/10, 10/24

(8 Week Class - Starts 8/31/2009, Ends 10/25/2009)

6550	LEC	6:00PM - 8:00PM	T	RAHMAN, A	CSB 105
AND	LEC	8:00AM - 12:00PM	S	RAHMAN, A	CSB 207
AND	LEC	2:20 hrs/wk	TBA	RAHMAN, A	

Class meets Tuesdays and 4 Saturdays: 11/7, 11/21, 12/12, 12/19

(8 Week Class - Starts 10/26/2009, Ends 12/20/2009)

007 WORLD REGIONAL GEOGRAPHY (UC:CSU) 3.00 UNITS

Prerequisite: None.

This course offers a geographical survey of the world's major realms, regions, and countries. Emphasis focused on those features important to understanding current global concerns, problems, and conflicts.

This course meets university transfer requirements for Social and Behavioral Sciences.

Recommended for students enrolled in the PRECREDENTIAL OPTION of the Liberal Studies.

EVENING CLASSES

3187	LEC	3:30PM - 6:40PM	W	LESTRANGE, B	INST 1013
------	-----	-----------------	---	--------------	-----------

PACE/Program for Accelerated College Education (Open to ALL students) See page 10

6555	LEC	8:10PM - 10:10PM	T	STAFF	CSB 105
AND	LEC	12:30PM - 4:30PM	S	STAFF	CSB 207
AND	LEC	2:20 hrs/wk	TBA	STAFF	

Class meets Tuesdays and 4 Saturdays: 11/7, 11/21, 12/12, 12/19

(8 Week Class - Starts 10/26/2009, Ends 12/20/2009)

015 PHYSICAL GEOGRAPHY LABORATORY (UC:CSU) 2.00 UNITS

Prerequisite or Corequisite: Geog 1.

This earth environment laboratory emphasizes the scientific method by competing exercises and graphs solve equations, determine measurements, construct diagrams, and make field observations about Earth-Sun relations, weather systems, climate regions, soil classification, rock types and agents of landform modification.

This course meets university transfer requirements for the laboratory portion of the Physical Sciences.

DAY CLASSES

0278	LEC	9:00AM - 10:00AM	F	RAHMAN, A	INST 2014
AND	LAB	10:00AM - 12:05PM	F	RAHMAN, A	INST 2014

EVENING CLASSES

3188	LEC	3:30PM - 4:30PM	T	RAHMAN, A	INST 2014
AND	LAB	4:30PM - 6:40PM	T	RAHMAN, A	INST 2014

PACE/Program for Accelerated College Education (Open to ALL students) See page 10

6572	LEC	8:10AM - 10:10AM	Th	STAFF	INST 2014
AND	LAB	12:30PM - 4:30PM	S	STAFF	INST 2014
AND	LAB	2:20 hrs/wk	TBA	STAFF	

Class meets Thursdays and 4 Saturdays: 9/12, 9/26, 10/10, 10/24

(8 Week Class - Starts 8/31/2009, Ends 10/25/2009)

6551	LEC	8:10PM - 10:10PM	T	RAHMAN, A	CMPC 1
AND	LAB	12:30PM - 4:30PM	S	RAHMAN, A	INST 2014
AND	LAB	2:15 hrs/wk	TBA	RAHMAN, A	

Class meets Tuesdays and 4 Saturdays: 11/7, 11/21, 12/12, 12/19

(8 Week Class - Starts 10/26/2009, Ends 12/20/2009)

PHYSICAL GEOLOGY

Chair: Said Pazirandeh 818.364.7705 | Vice Chair: Lorraine Manoogian 818.364.7706

001 PHYSICAL GEOLOGY (UC:CSU) 3.00 UNITS

Prerequisite: None.

Advisory: English 28.

The course offers a study of the physical elements of the earth, with emphasis on the nature, distribution, and relationships of landforms, climate, soils, vegetation, and their integrated patterns of world distribution.

EVENING CLASSES

3190	LEC	6:50PM - 10:00PM	T	DEWART, G	INST 2003
------	-----	------------------	---	-----------	-----------

HEALTH

Chair: Leslie Milke 818.364.7765 | Vice Chair: Cindy Cooper 818.364.7707

008 WOMEN'S PERSONAL HEALTH (CSU) 3.00 UNITS

Prerequisite: None.

This course presents health problems unique to women. Topics considered include physiological and psychological aspects of nutrition, exercise, hygiene, sexuality and reproduction, and diseases common to women. Open to men and women.

DAY CLASSES

0280	LEC	9:05AM - 10:30AM	MW	CHOUDHURY, B	HFAC 2001
------	-----	------------------	----	--------------	-----------

EVENING CLASSES

3192	LEC	3:30PM - 6:40PM	M	CHOUDHURY, B	HFAC 2001
------	-----	-----------------	---	--------------	-----------

011 PRINCIPLES OF HEALTHFUL LIVING (UC:CSU) 3.00 UNITS

Prerequisite: None.

Implements the World Health Organization's definition of health that health is the state of physical, mental and social well-being, not merely the absence of disease.

Health 11 also offered through ITV. See page 13.

ONLINE CLASSES

0281	LEC	3:10 hrs/wk	TBA	MCBRIDE, D	INTERNET/EMC/Span
------	-----	-------------	-----	------------	-------------------

www.lamission.edu/online

0282	LEC	3:10 hrs/wk	TBA	EUBANKS, H	INTERNET
------	-----	-------------	-----	------------	----------

www.lamission.edu/online

DAY CLASSES

0283	LEC	7:30AM - 8:55AM	MW	CHOUDHURY, B	HFAC 2001
------	-----	-----------------	----	--------------	-----------

0284	LEC	7:30AM - 8:55AM	TTh	MILKE, L	HFAC 2001
------	-----	-----------------	-----	----------	-----------

0285	LEC	9:05AM - 10:30AM	TTh	MILKE, L	HFAC 2001
------	-----	------------------	-----	----------	-----------

0286	LEC	10:40AM - 12:05PM	MW	COOPER, C	HFAC 2001
------	-----	-------------------	----	-----------	-----------

0287	LEC	10:40AM - 12:05PM	TTh	COOPER, C	HFAC 2001
------	-----	-------------------	-----	-----------	-----------

0288	LEC	12:15PM - 3:25PM	M	COOPER, C	HFAC 2001
------	-----	------------------	---	-----------	-----------

EVENING CLASSES

3193	LEC	3:30PM - 6:40PM	W	MILKE, L	HFAC 2001
------	-----	-----------------	---	----------	-----------

3194	LEC	5:20PM - 6:45PM	TTh	LIPTON, J	HFAC 2001
------	-----	-----------------	-----	-----------	-----------

3195	LEC	6:50PM - 10:00PM	M	EPPS, F	HFAC 2001
------	-----	------------------	---	---------	-----------

3196	LEC	6:50PM - 10:00PM	T	EPPS, F	HFAC 2001
------	-----	------------------	---	---------	-----------

3197	LEC	6:50PM - 10:00PM	W	TEOLA, D	HFAC 2001
------	-----	------------------	---	----------	-----------

3198	LEC	6:50PM - 10:00PM	Th	ASILI, H	HFAC 2001
------	-----	------------------	----	----------	-----------

002 INTRO TO WESTERN CIVILIZATION I (UC:CSU) 3.00 UNITS

Chair: TBA | Vice Chair: D'Art Phares 818.364.7681

001 INTRO TO WESTERN CIVILIZATION I (UC:CSU) 3.00 UNITS

Prerequisite: None.

A survey course emphasizing the main political, social, and economic currents that shaped the development of Western Civilization from antiquity through the emergence of nations in the 18th Century.

This section may be taken for honors credit. See the Honors Counselor.

DAY CLASSES

0290	LEC	9:05AM - 10:30AM	MW	BUCHANAN, L	INST 1017
------	-----	------------------	----	-------------	-----------

EVENING CLASSES

3200	LEC	6:50PM - 10:00PM	M	JIMENEZ, G	INST 1017
------	-----	------------------	---	------------	-----------

002 INTRO TO WESTERN CIVILIZATION II (UC:CSU) 3.00 UNITS

Prerequisite: None.

A survey of western civilization from the beginning of the 17th century to the present with emphasis upon political, economic, and social forces.

DAY CLASSES

0291	LEC	10:40AM - 12:05PM	TTh	PHARES, D	INST 1003
------	-----	-------------------	-----	-----------	-----------

Directed studies opportunities are available on a contract basis under the supervision of an instructor. Students interested in enrolling in the Directed Courses must contact the Department Chair.

011 POLITICAL & SOCIAL HISTORY OF THE UNITED STATES I (UC:CSU) 3.00 UNITS

Prerequisite: None.

A survey of major events, personages, and themes most significant to the political, economic, and social development of this nation from its New World beginnings through the Civil War.

It meets the American History and Institutions requirements for the California State University system and the Social and Behavioral Sciences requirements for all universities.

All sections may be taken for honors credit. See the Honors Counselor.

History 11 also offered through ITV. See page 13.

ONLINE CLASSES

0292 LEC 3:10 hrs/wk TBA SENNETEMC/Span MCID 14-BDC, R

Email: sennetra@lamission.edu

0293 LEC 3:10 hrs/wk TBA BEHLING, R INTERNET

Email: behlingr@aol.com

DAY CLASSES

0294 LEC 9:05AM - 10:30AM MW PHARES, D INST 1003

EVENING CLASSES

3201 LEC 3:30PM - 6:40PM T PHARES, D INST 1001

PACE/Program for Accelerated College Education (Open to ALL students) See page 10

6567 LEC 6:00PM - 8:00PM W PHARES, D CSB 105

AND LEC 8:00AM - 12:00PM S PHARES, D CSB 105

AND LEC 2:05 hrs/wk TBA PHARES, D

Class meets Wednesdays and 4 Saturdays: 9/12, 9/26, 10/10, 10/24

(8 Week Class - Starts 8/31/2009, Ends 10/25/2009)

012 POLITICAL & SOCIAL HISTORY OF THE UNITED STATES II (UC:CSU) 3.00 UNITS

Prerequisite: None.

Note: History 11 is not required for this course.

A survey of major events personages, and themes most significant to the political, economic, and social development of this nation from the Reconstruction Period (1865) to the present.

This section may be taken for honors credit. See the Honors Counselor.

History 12 is also offered through ITV. See page 13.

ONLINE CLASSES

0295 LEC 3:10 hrs/wk TBA ROLEDER, G INTERNET

www.lamission.edu/online

DAY CLASSES

0296 LEC 9:05AM - 10:30AM TTh PHARES, D INST 1003

0297 LEC 10:40AM - 12:05PM MW PHARES, D INST 1003

086 INTRO TO WORLD CIVILIZATION I (UC:CSU) 3.00 UNITS

Prerequisite: None.

This course traces the development and interrelationships of the major world civilizations and their cultural traditions and contributions from the earliest time to the beginning of the era of European expansion in the sixteenth century.

ONLINE CLASSES

0298 LEC 3:10 hrs/wk TBA CRAMER, A INTERNET

www.lamission.edu/online

EVENING CLASSES

3202 LEC 3:30PM - 6:40PM W DENNIS, D INST 1001

3203 LEC 6:50PM - 10:00PM T JIMENEZ, G INST 1017

HUMANITIES

Chair: TBA | Vice Chair: Christopher F. Williams

001 CULTURAL PATTERNS OF WESTERN CIVILIZATION (UC:CSU) 3.00 UNITS

Prerequisite: None.

Course is a one-semester survey of the arts in Western civilization and serves as an intro to the general concepts of the humanities. Music, literature, painting, sculpture, and architecture are studied and compared in relation to their background, medium, organization, and style. Stress is placed on awareness of differences in cultural heritages, values, and perspectives as revealed in the arts.

DAY CLASSES

0299 LEC 7:30AM - 8:55AM MW BUCHANAN, L INST 1017

0300 LEC 12:25PM-1:50PM TTh SCHUSTER, M INST 1001

0301 LEC 2:00PM - 3:25PM TTh SCHUSTER, M INST 1017

PACE/Program for Accelerated College Education (Open to ALL students) See page 10

6553 LEC 8:10PM - 10:10PM T STAFF CSB 105

AND LEC 12:30PM - 4:30PM S STAFF CSB 105

AND LEC 2:05 hrs/wk TBA STAFF

Class meets Tuesdays and 4 Saturdays: 9/12, 9/26, 10/10, 10/24

(8 Week Class - Starts 8/31/2009, Ends 10/25/2009)

6570 LEC 8:10PM - 10:10PM Th KIANI, A BUNG 2

AND LEC 12:30PM - 4:30PM S KIANI, A BUNG 2

AND LEC 2:35 hrs/wk TBA KIANI, A

Class meets Thursdays and 4 Saturdays: 11/7, 11/21, 12/12, 12/19

(8 Week Class - Starts 10/26/2009, Ends 12/20/2009)

031 PEOPLE IN CONTEMPORARY SOCIETEMC/Span MCID 14-BDC (UC:CSU) 3.00 UNITS

Prerequisite: None.

Traces the arts in their interrelations from the Baroque to the present as mirrors of western man's view of himself in a changing world.

DAY CLASSES

0303 LEC 10:40AM - 12:05PM TTh O'CONNELL, C INST 1017

EVENING CLASSES

3205 LEC 3:30PM - 6:40PM W JARRETT, C INST 1017

054 STUDIES IN AMERICAN CULTURE (UC:CSU) 3.00 UNITS

Prerequisite: None.

This course will assist in the investigation of the relationship between the individual and various cultural influences in contemporary American life through examples in art, music, and literature.

DAY CLASSES

0302 LEC 9:00AM - 12:10PM F LEVINE, S INST 1017

921 COOP ED - HUMANITIES (CSU) (Rpt 3) 2.00 UNITS

9040 LEC 2:05 hrs/wk TBA RASKIN, E SCHEDULE

931 COOP ED - HUMANITIES (CSU) (Rpt 3) 3.00 UNITS

9042 LEC 3:10 hrs/wk TBA RASKIN, E SCHEDULE

941 COOP ED - HUMANITIES (CSU) (Rpt 3) 4.00 UNITS

Supervised training is conducted in the form of on-the-job training in an employment area that will enhance the student's educational goals.

9043 LEC 4:15 hrs/wk TBA RASKIN, E SCHEDULE

INSTITUTE OF ART & MULTIMEDIA - ART

Chair: Leslie Milke 818.364.7765 | Vice Chair: Barbara Kerwin 818.367.8561

101 SURVEY OF ART HISTORY I (UC:CSU) 3.00 UNITS

Prerequisite: None. Advisory: English 21.

Satisfies one of two Art History requirements for Art majors.

A study is made of the historical development of art from prehistoric through the Gothic era, with attention given to the painting, sculpture and architecture of each period. Emphasis is put on the relationship of art to culture within our western artistic tradition; with a brief survey of eastern, pacific and pre-Columbian periods included.

DAY CLASSES

0115 LEC 10:40AM - 12:05PM MW MANDELL, L CSB 207

EVENING CLASSES

3026 LEC 6:50PM - 10:00PM W LEZO, A CSB 207

102 SURVEY OF ART HISTORY II (UC:CSU) 3.00 UNITS

Prerequisite: None. Advisory: English 21.

It is not necessary to take Art 101 before 102, or 109.

Satisfies one of two Art History requirements for Art majors.

A study is made of the historical development of art from the Renaissance through the Twentieth Century, with attention given to the painting, sculpture and architecture of western tradition. Emphasis is put on the relationship of art to culture.

EVENING CLASSES

3027 LEC 6:50PM - 10:00PM M MANDELL, L CSB 207

103 ART APPRECIATION I (UC:CSU) 3.00 UNITS

Prerequisite: None. Advisory: English 21.

This class is an introductory course that involves the students in an exploration into the nature and appreciation of the visual arts.

All sections may be taken for honors credit. See the Honors Counselor.

DAY CLASSES

0116 LEC 12:15PM - 3:25PM T RUPPEL, B CSB 207

EVENING CLASSES

3028 LEC 3:30PM - 6:40PM Th SCHEIB, G CSB 207

3029 LEC 6:50PM - 10:00PM Th SCHEIB, G CSB 207

109 THE ARTS OF AFRICA, OCEANIA & ANCIENT AMERICA (UC:CSU) 3.00 UNITS

Prerequisite: None.

Satisfies one of two Art History requirements for Art majors.

This course is a survey of the painting, sculpture, architecture and craft of Africa, the Pacific Ocean areas and the Indians of North and South America in relation to their history, religion, and general culture.

DAY CLASSES

0117 LEC 9:00AM - 12:10PM F LAVASANI, N CSB 207

201 DRAWING I**(UC:CSU) 3.00 UNITS**

Prerequisite: None.

Introductory problems in two-dimensional representation of nature with various drawing media; utilizing the elements of design, introductory perspective, with emphasis on the organization of vision and thought in terms of drawing techniques, composition and structure.

Required of Art Majors and Multimedia Block I.

DAY CLASSES

0118	LEC	9:00AM - 9:55AM	MW	ZARCONI, J	CAC 2&3
AND	LAB	10:05AM - 11:00AM	MW	ZARCONI, J	CAC 2&3
0119	LEC	12:30PM - 2:35PM	T	STAFF	CAC 2&3
AND	LAB	2:45PM - 4:50PM	T	STAFF	CAC 2&3

EVENING CLASSES

3030	LEC	5:45PM - 7:50PM	W	PAULSEN, D	CAC 1
AND	LAB	7:55PM - 10:00PM	W	PAULSEN, D	CAC 1

202 DRAWING II**(UC:CSU) 3.00 UNITS**

Prerequisite: Art 201 with a grade of "C" or better.

Heads, hands, feet and perspective drawing in color.

Part of the Multimedia Block: Design for Interactive Multimedia.

Required of Art Majors.

DAY CLASSES

0120	LEC	12:30PM - 2:35PM	T	STAFF	CAC 2&3
AND	LAB	2:45PM - 4:50PM	T	STAFF	CAC 2&3

203 DRAWING III**(UC:CSU) 3.00 UNITS**

Prerequisite: Art 202.

This is an advanced course in drawing. Emphasis is placed on developing an advanced ability to observe and render selected subjects in a personal style.

Required for Drawing Major.

DAY CLASSES

0121	LEC	12:30PM - 2:35PM	T	STAFF	CAC 2&3
AND	LAB	2:45PM - 4:50PM	T	STAFF	CAC 2&3

204 LIFE DRAWING I**(UC:CSU) 3.00 UNITS**

Prerequisite: None.

Beginning course in drawing the figure from life. Emphasis is placed on proportion, structure and anatomy.

Part of the Multimedia Block. Design for Interactive Multimedia.

Required of Art Majors.

EVENING CLASSES

3031	LEC	5:50PM - 7:55PM	W	ZARCONI, J	CAC 2&3
AND	LAB	7:55PM - 10:00PM	W	ZARCONI, J	CAC 2&3

205 LIFE DRAWING II**(UC:CSU) 3.00 UNITS**

Prerequisite: Art 204.

An intermediate course in drawing the human figure. Emphasis on developing extended knowledge of human anatomy.

Required for Drawing Major.

EVENING CLASSES

3032	LEC	5:50PM - 7:55PM	W	ZARCONI, J	CAC 2&3
AND	LAB	7:55PM - 10:00PM	W	ZARCONI, J	CAC 2&3

206 LIFE DRAWING III**(UC:CSU) (Rpt 3) 3.00 UNITS**

Prerequisite: Art 205.

An Advance course in drawing the human figure. Emphasis on acquiring advance skill in rendering its essential structure.

Required for Drawing Major.

EVENING CLASSES

3033	LEC	5:50PM - 7:55PM	W	ZARCONI, J	CAC 2&3
AND	LAB	7:55PM - 10:00PM	W	ZARCONI, J	CAC 2&3

300 INTRO TO PAINTING**(UC:CSU) 3.00 UNITS**

Prerequisite: None.

This is an introductory course in painting, utilizing historical and contemporary styles of painting. Emphasis is placed on color theory, composition and the application of fundamental painting techniques.

Part of Multimedia Studies Foundation I Block.

Required of Art Majors.

DAY CLASSES

0122	LEC	12:15PM - 2:20PM	Th	KERWIN WALLIS, B	CAC 2&3
AND	LAB	2:20PM - 4:25PM	Th	KERWIN WALLIS, B	CAC 2&3

EVENING CLASSES

3034	LEC	5:50PM - 7:55PM	Th	KERWIN WALLIS, B	CAC 2&3
AND	LAB	7:55PM - 10:00PM	Th	KERWIN WALLIS, B	CAC 2&3

304 ACRYLIC PAINTING I**(UC:CSU) 3.00 UNITS**

Prerequisite: Art 300 with a grade of "C" or better.

A course further exploring techniques learned in Art 300 and introducing personal style through a series of exploration.

EVENING CLASSES

3035	LEC	5:50PM - 7:55PM	T	KERWIN WALLIS, B	CAC 2&3
AND	LAB	7:55PM - 10:00PM	T	KERWIN WALLIS, B	CAC 2&3

305 ACRYLIC PAINTING II**(UC:CSU) 3.00 UNITS**

Prerequisite: Art 304 with a grade of "C" or better.

An advanced course in painting designed to explore a variety of painting methods and styles.

EVENING CLASSES

3036	LEC	5:50PM - 7:55PM	T	KERWIN WALLIS, B	CAC 2&3
AND	LAB	7:55PM - 10:00PM	T	KERWIN WALLIS, B	CAC 2&3

306 ACRYLIC PAINTING III**(UC:CSU) 3.00 UNITS**

Prerequisite: Art 305 with a grade of "C" or better.

The final class in painting is a personal exploration in series painting.

EVENING CLASSES

3037	LEC	5:50PM - 7:55PM	T	KERWIN WALLIS, B	CAC 2&3
AND	LAB	7:55PM - 10:00PM	T	KERWIN WALLIS, B	CAC 2&3

501 BEGINNING TWO-DIMENSIONAL DESIGN**(UC:CSU) 3.00 UNITS**

Prerequisite: None.

A study of the elements and principles of design. A foundation course in design for application in all subsequent Art major courses.

Emphasis is placed upon line, color, texture, shape and composition.

Part of the Multimedia Studies Foundation Block I.

Required for Art Majors.

DAY CLASSES

0126	LEC	12:30PM - 2:35PM	M	PAULSEN, D	CAC 1
AND	LAB	2:35PM - 4:40PM	M	PAULSEN, D	CAC 1

EVENING CLASSES

3038	LEC	5:50PM - 7:55PM	T	PAULSEN, D	CAC 1
AND	LAB	7:55PM - 10:00PM	T	PAULSEN, D	CAC 1

502 BEGINNING THREE-DIMENSIONAL DESIGN**(UC:CSU) 3.00 UNITS**

Prerequisite: None.

Introduction to art making utilizing three dimensional materials, including additive and subtractive processes.

Required of Art Majors and Multimedia Block I.

EVENING CLASSES

3039	LEC	5:50PM - 7:55PM	M	PAULSEN, D	CAC 1
AND	LAB	7:55PM - 10:00PM	M	PAULSEN, D	CAC 1

519 DISPLAY TECHNIQUES**(CSU) (Rpt 3) 3.00 UNITS**

Prerequisite: None.

"The Gallery Practice" class. This course provides an intro to the practical application of design concepts as they relate to exhibitions, environments and displays. Students will gain a working knowledge of commercial and college galleries. Exhibition preparation, installation and funding will be presented; as well as creation of a student art show.

DAY CLASSES

0127	LEC	11:00AM - 11:55AM	S	RUPPEL, B	CAC 1
AND	LAB	12:00PM - 3:00PM	S	RUPPEL, B	CAC 1
AND	LAB	2:10 hrs/wk	TBA	RUPPEL, B	CAC 1

520 DESIGN WORKSHOP**(CSU) 3.00 UNITS**

Prerequisite: Art 501.

This is a course in the principles of design. Emphasis is placed on individual research, experimentation, and the development of style. Students work with a variety of art materials.

DAY CLASSES

0124	LEC	12:30PM - 2:35PM	M	PAULSEN, D	CAC 1
AND	LAB	2:35PM - 4:40PM	M	PAULSEN, D	CAC 1

0125	LEC	11:00AM - 11:55AM	S	RUPPEL, B	CAC 1
AND	LAB	12:00PM - 3:00PM	S	RUPPEL, B	CAC 1
AND	LAB	2:10 hrs/wk	TBA	RUPPEL, B	CAC 1

EVENING CLASSES

3041	LEC	5:50PM - 7:55PM	T	PAULSEN, D	CAC 1
AND	LAB	7:55PM - 10:00PM	T	PAULSEN, D	CAC 1

638 COMPUTER AIDED ART LABORATORY**(CSU) (Rpt 3) 1.00 UNIT**

Prerequisite: None.

Applying design principles to projects using selected computer applications.

DAY CLASSES

0128	LAB	1:20PM - 3:25PM	W	STAGE, C	LRC 126
------	-----	-----------------	---	----------	---------

EVENING CLASSES

3042	LAB	3:30PM - 5:35PM	W	STAGE, C	LRC 126
3043	LAB	3:30PM - 5:35PM	Th	STAGE, C	LRC 126

700 INTRO TO SCULPTURE**(UC:CSU) 3.00 UNITS**

Prerequisite: Art 502.

This course explores the study and creation of sculptural forms. Emphasis is placed on concept, experimentation, and development of style while applying the techniques of assemblage, wire and plaster, conceptual art, and non-traditional media.

EVENING CLASSES

3044	LEC	5:50PM - 7:55PM	M	PAULSEN, D	CAC 1
AND	LAB	7:55PM - 10:00PM	M	PAULSEN, D	CAC 1

702 SCULPTURE II**(UC-CSU) 3.00 UNITS**

Prerequisite: Art 502

This course explores the appreciation and creation of sculpture forms and both traditional and contemporary applications. Emphasis is placed on concept, experimentation, and development of style and skill while applying the techniques of relief design, additive plaster, and cast mold.

EVENING CLASSES

3045	LEC	5:50PM - 7:55PM	M	PAULSEN, D	CAC 1
AND	LAB	7:55PM - 10:00PM	M	PAULSEN, D	CAC 1

Chair: Leslie Milke 818.364.7765 | Vice Chair: Curtis Stage 818.364.7771

100 INTRO TO MULTIMEDIA COMPUTER APPLICATIONS (CSU) (Rpt 3) 3.00 UNITS

Prerequisite: None.

Printing Fee \$10.00.

Course develops the skills necessary to digitally manipulate graphic images and text in industry standard multimedia computer applications.

DAY CLASSES

0373	LEC	12:45PM - 2:50PM	T	COLE, D	LRC 233
AND	LAB	2:55PM - 5:00PM	T	COLE, D	LRC 233

EVENING CLASSES

3268	LEC	5:45PM - 7:50PM	Th	STAGE, C	LRC 126
AND	LAB	7:50PM - 9:55PM	Th	STAGE, C	LRC 126

110 VISUAL COMMUNICATION**(CSU) 3.00 UNITS**

Prerequisite: None.

DAY CLASSES

0374	LEC	9:45AM - 11:50AM	F	MEASURES, J	LRC 233
AND	LAB	11:55AM - 2:00PM	F	MEASURES, J	LRC 233

200 DIGITAL IMAGING**(CSU) (Rpt 3) 3.00 UNITS**

Prerequisite: None.

Printing Fee \$10.00.

Emphasis on photographs, digital capture, color theory, lighting, the printing process, and presentation.

DAY CLASSES

0375	LEC	9:45AM - 11:50AM	S	COLE, D	LRC 233
AND	LAB	11:55AM - 2:00PM	S	COLE, D	LRC 233

220 ILLUSTRATION FOR MULTIMEDIA**(CSU) (Rpt 3) 3.00 UNITS**

Introductory course in illustration for multimedia and animation. Topics include storyboards, sequential sketching, thumb-nails, and selected illustration techniques for the communication of original ideas.

Printing Fee \$10.00.

EVENING CLASSES

3269	LEC	5:45PM - 7:50PM	M	JOHNSON, D	LRC 126
AND	LAB	7:50PM - 9:55PM	M	JOHNSON, D	LRC 126

300 DESIGN FOR THREE-DIMENSIONAL COMPUTER APPLICATIONS**(CSU) (Rpt 3) 3.00 UNITS**

Prerequisite: None.

EVENING CLASSES

3270	LEC	5:45PM - 7:50PM	T	RAMIREZ, C	LRC 233
AND	LAB	7:50PM - 9:55PM	T	RAMIREZ, C	LRC 233

310 INTERACTIVE MULTIMEDIA FOR EDUCATION & BUSINESS**(CSU) (Rpt 3) 3.00 UNITS**

Prerequisite: None.

Use of multimedia computer applications to create interactive projects for the web and CD-ROM.

EVENING CLASSES

3271	LEC	5:45PM - 7:50PM	M	STAGE, C	LRC 233
AND	LAB	7:50PM - 9:55PM	M	STAGE, C	LRC 233

320 WEB DESIGN**(CSU) (Rpt 3) 3.00 UNITS**

Prerequisite: None.

A fundamental course in the application of the principles of design to building Web sites.

EVENING CLASSES

3272	LEC	5:45PM - 7:50PM	W	STAGE, C	LRC 233
AND	LAB	7:50PM - 9:55PM	W	STAGE, C	LRC 233

340 VECTOR GRAPHICS**(CSU) (Rpt 3) 3.00 UNITS**

Course in vector graphics for multimedia, using multimedia computer applications to produce full color vector illustrations.

EVENING CLASSES

3273	LEC	5:45PM - 7:50PM	Th	MEASURES, J	LRC 233
AND	LAB	7:50PM - 9:55PM	Th	MEASURES, J	LRC 233

**400 INTRODUCTION TO EXPERIMENTAL ANIMATION****(CSU) 3.00 UNITS**

Prerequisite: None.

This course introduces the student to the basic principles of experimental animation. Emphasis is placed on tools, and resources required to create a wide range of animated projects.

EVENING CLASSES

3274	LEC	5:45PM - 7:50PM	Th	HOOD, S	LRC 106
AND	LAB	7:55PM - 10:00PM	Th	HOOD, S	LRC 106

500 MULTIMEDIA LABORATORY**(CSU) (Rpt 3) 1.00 UNIT**

Prerequisite: None.

Reinforcement of multimedia classes. Emphasis in applying design principles to projects using selected computer applications.

DAY CLASSES

0376	LAB	1:20PM - 3:25PM	M	STAGE, C	LRC 126
0377	LAB	1:20PM - 3:25PM	Th	STAGE, C	LRC 126

EVENING CLASSES

3275	LAB	3:30PM - 5:35PM	M	STAGE, C	LRC 126
------	-----	-----------------	---	----------	---------

610 INTRO TO DIGITAL VIDEO PRODUCTION**(CSU) (Rpt 3) 3.00 UNITS**

Prerequisite: None.

The course stresses professional techniques used in production and post-production. Students will work on projects to develop personal style in digital filmmaking.

EVENING CLASSES

3276	LEC	5:45PM - 7:50PM	T	DIEHL, D	LRC 106
AND	LAB	7:55PM - 10:00PM	T	DIEHL, D	LRC 126

620 DIGITAL AUDIO**(CSU) (Rpt 3) 3.00 UNITS**

Prerequisite: None.

Introductory course in digital audio production and editing skills.

DAY CLASSES

0378	LEC	9:45AM - 11:50AM	S	MOHR, A	LRC 106
AND	LAB	11:55AM - 2:00PM	S	MOHR, A	LRC 126

630 DIGITAL VIDEO PRODUCTION: FOOTAGE ACQUISITION**(CSU) (Rpt 3) 3.00 UNITS**

Prerequisite: None.

This course presents advanced techniques for gathering raw footage to be applied to a final project for Multimedia 630 and 640 simultaneously. Students will progress through the entire creative production process as it is currently practiced in the new media arena.

EVENING CLASSES

3277	LEC	5:45PM - 7:50PM	W	LAPIDOT, D	LRC 106
AND	LAB	7:55PM - 10:00PM	W	LAPIDOT, D	LRC 126

700 WEB ANIMATION**(CSU) (Rpt 3) 3.00 UNITS**

Prerequisite: None.

This is a fundamental course in creating animations for the web.

EVENING CLASSES

3278	LEC	5:45PM - 7:50PM	M	STAGE, C	LRC 233
AND	LAB	7:50PM - 9:55PM	M	STAGE, C	LRC 233

Chair: Eloise Cantrell 818.364.7625

102 INTRO TO INTERIOR DESIGN**(CSU) 3.00 UNITS**

Prerequisite: None.

Basic elements and principles of design theory applied to furniture selection and interiors. Includes selection of color schemes, floor coverings, window and wall treatments, lighting and accessories. Possible field trips.

Same as Fam&CS 15.

EVENING CLASSES

3207	LEC	6:50PM - 10:00PM	T	WEILACHER, D	CAC 4&5
------	-----	------------------	---	--------------	---------

106 DRAFTING FOR INTERIOR DESIGNERS**(CSU) 4.00 UNITS**

Prerequisite: None.

Develops skills in documenting interior concepts through the creation of models, interior designs, plans and symbols. Develops awareness of current concepts in interior design through practice, discussion and direct observation. Course covers quick sketching, lettering, dimensioning, finished drawings and models.

EVENING CLASSES

3208	LEC	3:40PM - 4:35PM	TTh	WEILACHER, D	CAC 4&5
AND	LAB	4:45PM - 6:50PM	TTh	WEILACHER, D	CAC 4&5

112 INTERIOR MANAGEMENT**(CSU) 4.00 UNITS**

Prerequisite: None.

This course covers business procedures, contracts and business forms, time allocation and financial planning, bookkeeping and accounting procedures, complaints and adjustments, designer-client relations, compensations and fees, public relations and publicity.

EVENING CLASSES

3209	LEC	5:20PM - 6:15PM	MW	WITHERS, K	CAC 4&5
AND	LAB	6:25PM - 8:30PM	MW	WITHERS, K	CAC 4&5

ITALIAN I

Chair: Yolanda Ramil 818.364.7690 | Vice Chair: David Pardess 818.364.7686

001 ELEMENTARY ITALIAN I (UC:CSU) 5.00 UNITS

Prerequisite: None.

EVENING CLASSES

3211 LEC 7:00PM - 9:30PM TTh PARDESS, D INST 1005

BUSINESS LAW I

Chair: Pat Flood 818.364.7715 | Vice Chair: David Jordan 818.364.7720

001 BUSINESS LAW I (UC:CSU) 3.00 UNITS

Prerequisite: None. Same as Business 5.

Introductory course in civil law open to all students.

ONLINE CLASSES

0305 LEC 4:30 hrs/wk TBA JORDAN, D INTERNETEMC/Span

www.lamission.edu/law

(11 Week Class - Starts 10/5/2009, Ends 12/20/2009)

HYBRID CLASSES

3214 LEC 6:50PM - 8:20PM W JORDAN, D LRC 205

AND LEC 1:20 hrs/wk TBA JORDAN, D INTERNET

www.lamission.edu/law

002 BUSINESS LAW II (UC:CSU) 3.00 UNITS

Prerequisite: None. Same as Business 6.

Second part of the civil law course, including bailment, principles of agency, third parties, partnerships, corporation, stockholders, and legal aspects of negotiable instruments.

This class may be taken for honors credit. See the Honors Counselor.

ONLINE CLASSES

0306 LEC 3:10 hrs/wk TBA MORINAKA, B INTERNET

www.lamission.edu/law

010 INTRO TO LEGAL ASSISTANT I (CSU) 3.00 UNITS

Prerequisite: None.

Formalizes the career of the legal assistant, and introduces legal terminology bibliography, including research problems.

ONLINE CLASSES

0307 LEC 4:35 hrs/wk TBA JACKMAN, J INTERNET

www.lamission.edu/law

(11 Week Class - Starts 10/5/2009, Ends 12/20/2009)

HYBRID CLASSES

3215 LEC 5:15PM - 6:45PM W JORDAN, D CSB 208

AND LEC 1:20 hrs/wk TBA JORDAN, D INTERNET

www.lamission.edu/law

011 INTRO TO LEGAL ASSISTANT II (CSU) 3.00 UNITS

Prerequisite: None.

A detailed examination of civil and criminal cases, and an intro to drafting and writing.

ONLINE CLASSES

0308 LEC 3:10 hrs/wk TBA ROSE, E INTERNET

www.lamission.edu/law

012 TORT LAW & CLAIMS INVESTIGATION 3.00 UNITS

Prerequisite: None.

Principles of California tort and insurance law, and the investigation techniques necessary in tort and insurance claims.

ONLINE CLASSES

0309 LEC 3:10 hrs/wk TBA KELLOGG, C INTERNET

www.lamission.edu/law

013 WILLS, TRUSTS, & PROBATE ADMINISTRATION 3.00 UNITS

Prerequisite: None.

Law of wills and trust, simple will and trust forms, the organization and jurisdiction of the California Probate Court, and the administration of estates.

ONLINE CLASSES

0310 LEC 3:10 hrs/wk TBA LAMPERT, E INTERNET

www.lamission.edu/law

016 CIVIL & CRIMINAL EVIDENCE 3.00 UNITS

Prerequisite: None.

Study of the rules of civil and criminal evidence, the admissibility of such evidence in court, deposition comprehension and use in court, and interrogatory summarizing and use in court.

ONLINE CLASSES

0311 LEC 3:10 hrs/wk TBA TELANOFF, A INTERNET

Webpage: lamission.edu/law

3216 LEC 6:50PM - 10:00PM M HIBLER, J INST 1010

www.lamission.edu/law

Directed studies opportunities are available on a contract basis under the supervision of an instructor. Students interested in enrolling in the Directed Courses must contact the Department Chair.

017 LEGAL WRITING 3.00 UNITS

Prerequisite: None.

This course consists of advanced legal drafting and writing, including research and special projects.

ONLINE CLASSES

0312 LEC 3:10 hrs/wk TBA JORDAN, D INTERNETEMC/Span

www.lamission.edu/law

018 MARRIAGE & FAMILY LAW 3.00 UNITS

Prerequisite: None.

A study of family law, with emphasis on dissolution of marriage and the California community property laws, restraining orders and domestic disputes.

ONLINE CLASSES

0313 LEC 3:10 hrs/wk TBA JORDAN, D INTERNET

www.lamission.edu/law

019 PROPERTY & CREDITOR RIGHTS 3.00 UNITS

Prerequisite: None.

Laws protecting landowners, tenants, and creditors. Law 19 is a study of law of personal property and real property, and bankruptcy law and forms.

ONLINE CLASSES

0314 LEC 3:10 hrs/wk TBA WALKER, R INTERNET

www.lamission.edu/law

020 BASIC PROBATE PROCEDURES 3.00 UNITS

Prerequisite: None.

Study of the fundamental principles and methods of fact gathering, office of both testate and intestate decedents, as well as the administration of estates in California Probate Courts.

ONLINE CLASSES

0315 LEC 3:10 hrs/wk TBA GUDINO, A INTERNET

www.lamission.edu/law

034 LEGAL RESEARCH LABORATORY 3.00 UNITS

Prerequisite: None.

This course is the study of Legal Research. The student learns how to do legal research in a Law Library and Online, along with how to report the results of legal research.

ONLINE CLASSES

0316 LEC 3:10 hrs/wk TBA JORDAN, D INTERNET

www.lamission.edu/law

001A READING A (NDA) (Rpt 3) 1.00 UNIT

Prerequisite: None.

Class is graded credit/no credit.

Based on assessment, the student received group and individualized instruction aimed at success in college/vocational coursework.

EVENING CLASSES

3218 LAB 3:30PM - 5:35PM M KOBOSA, D INST 1004

002A ENGLISH FUNDAMENTALS A (NDA) (Rpt 3) 1.00 UNIT

Prerequisite: None.

Class is graded credit/no-credit.

Based on assessment, the student will receive group and individualized English instruction with emphasis on grammar, punctuation, and sentence structure.

EVENING CLASSES

3219 LAB 3:30PM - 5:35PM W ISAAC, C INST 1004

003B VOCABULARY DEVELOPMENT B (NDA) (Rpt 3) 1.00 UNIT

Prerequisite: None.

Class is graded credit/no-credit.

A conversation course for ESL students focused on continued vocabulary growth and development.

DAY CLASSES

0318 LEC 12:15PM - 1:25PM T LUIS, C INST 1004

(13 Week Class - Starts 9/22/2009, Ends 12/20/2009)

004 THE MECHANICS OF SPELLING (NDA) (Rpt 3) 1.00 UNIT

Prerequisite: None.

Class is graded credit/no-credit.

Based on assessment, the student will receive group and individualized spelling instruction designed to improve spelling skills to the level at which the student will be able to succeed in college/vocational coursework.

EVENING CLASSES

3220 LEC 3:30PM - 5:35PM T ISAAC, C INST 1004

010B MATHEMATICS FUNDAMENTALS B (NDA) (Rpt 3) 1.00 UNIT

Prerequisite: None.

Class is graded credit/no-credit.

Based on assessment the student receives individualized instruction. Topics include whole numbers, fractions, decimals, percents, ratios and proportions.

EVENING CLASSES

3217 LAB 3:40PM - 5:45PM Th CHARLES, J INST 1004

040 INTRO TO LEARNING DISABILITIES (NDA) (Rpt 3) 1.00 UNIT

Prerequisite: None.

Class is graded credit/no-credit.

Individualized diagnostic assessment processes are conducted. Students identify problems, become aware of strengths and weaknesses, and develop individual educational plans outlining goals, objectives and recommendations.

0320 LEC 2:05 hrs/wk TBA RESENDEZ, C INST 1018

073 LEARNING SKILLS ONLINE GRAMMAR & WRITING LAB (NDA) 1.00 UNIT
DAY CLASSES

0321 LAB 12:05PM - 3:15PM T LOFQUIST, M CSB 111

101 LIBRARY RESEARCH METHODS (UC:CSU) 1.00 UNITS

Prerequisite: None.

0322 LEC 3:00PM - 4:50PM T KNOTTS, K LRC 205
(9 Week Class - Starts 9/22/2009, Ends 11/17/2009)

Chair: Yolanda Ramil 818.364.7690

001 INTRO TO LANGUAGE & LINGUISTICS (UC:CSU) 3.00 UNITS

Prerequisite: None.

Same as Antropology 104.

EVENING CLASSES

3222 LEC 6:50PM - 10:00PM W PARDESS, D INST 1005

Chair: Robert Smazenka 818.364.7609 | Vice Chair: Debby Wong 818.364.7887

Mathematics Course Sequence

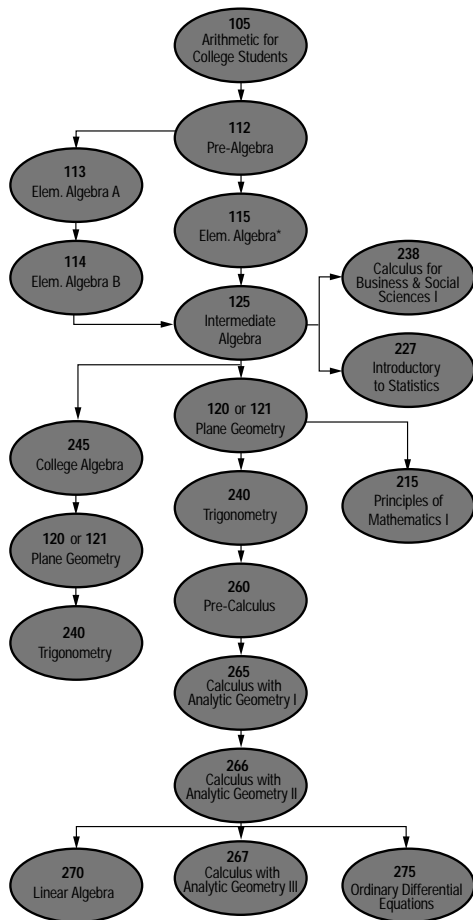

Please note: Students first placed by exam or by permit and all prerequisites must have a grade of "C" or better.

*Also available Math 103: Study Workshop for Math 115.

100 MATHEMATICS WORKSHOP (NDA) (Rpt 3) 1.00 UNIT

Corequisite: Math 113 or Math 114.

Course provides computer-assisted instruction to students enrolled in elementary algebra to supplement and enhance their learning experience.

EVENING CLASSES

3226 LAB 5:25PM - 6:20PM MW MARSUBIAN, A MATH CTR

105 ARITHMETIC (NDA) 3.00 UNITS

Prerequisite: Appropriate skill level demonstrated through the Mathematics assessment process, or by permit. A review of elementary arithmetic.

A review of elementary arithmetic. Topics: numbers, fractions, decimals, percent, measurements, and an intro to elementary algebra.

DAY CLASSES

0326 LEC 9:05AM - 10:30AM MW FERGUSON, T BUNG 7

0327 LEC 9:05AM - 10:30AM TTh KIM, J CSB 105

0328 LEC 12:25PM - 1:50PM MW HEMENWAY, L BUNG 8

0329 LEC 12:25PM - 1:50PM TTh ASATRYAN, J BUNG 4

EVENING CLASSES

3227 LEC 6:50PM - 10:00PM T ROSHANAELI, A BUNG 2

3228 LEC 6:50PM - 10:00PM M WONG, K BUNG 2

112 PRE-ALGEBRA (NDA) 3.00 UNITS

Prerequisite: Math 105 with grade of 'C' or better, or appropriate skill level demonstrated through the Mathematics assessment process, or by permit.

Course bridges the gap between arithmetic and algebra.

DAY CLASSES

0330 LEC 7:30AM - 8:55AM TTh BAKIJANIAN, A BUNG 8

0331 LEC 7:25AM - 10:35AM M PAIGE, B BUNG 1

0332 LEC 8:00AM - 10:30AM TTh ADES, R BUNG 4

(10 Week Class - Starts 10/12/2009, Ends 12/20/2009)

0333 LEC 9:05AM - 10:30AM MW MOVSIYAN, M BUNG 4

0334 LEC 9:05AM - 10:30AM TTh NDIAYE, M INST 1010

0335 LEC 9:05AM - 12:15PM S SANI, R BUNG 9

0336 LEC 10:40AM - 12:05PM MW HAGAR, M BUNG 8

0337 LEC 10:40AM - 12:05PM TTh KIM, J BUNG 7

0338 LEC 12:25PM - 1:50PM MW AGVANIAN, Y BUNG 6

0339 LEC 12:25PM - 2:55PM MW SMAZENKA, R BUNG 7

(10 Week Class - Starts 10/12/2009, Ends 12/20/2009)

0340 LEC 12:25PM - 1:50PM TTh CRACIUN, G BUNG 6

EVENING CLASSES

3229 LEC 3:45PM - 5:10PM MW CONSTANTINO, A BUNG 5

3230 LEC 3:45PM - 5:10PM TTh DADDAZIO, G BUNG 7

3253 LEC 4:10PM - 6:40PM MW BAKIJANIAN, A BUNG 7

(10 Week Class - Starts 10/12/2009, Ends 12/19/2009)

3231 LEC 6:50PM - 8:15PM MW ADES, R BUNG 3

3232 LEC 6:50PM - 8:15PM TTh WINDSOR, K CSB 206

3233 LEC 6:50PM - 10:00PM T ZARGARIAN, S BUNG 7

3234 LEC 6:50PM - 10:00PM W GARCIA, O BUNG 2

3235 LEC 6:50PM - 10:00PM W BLOOM, J BUNG 6

3236 LEC 6:50PM - 10:00PM Th BLOOM, J BUNG 7

PACE/Program for Accelerated College Education (Open to ALL students) See page 10
6583 LEC 12:30PM - 3:40PM S STAFF BUNG 10
BRIDGE class - Meets every Saturday for 16 weeks.

114 ELEMENTARY ALGEBRA B 3.00 UNITS

Prerequisite: Math 113 with a grade of "C" or better, or appropriate skill level demonstrated through the Mathematics assessment process, or by permit.

Corequisite: Math 100.

Math 113 and 114 together are equivalent to math 115.

EVENING CLASSES

3237 LEC 3:45PM - 5:10PM MW MARSUBIAN, A MATH CTR

115 ELEMENTARY ALGEBRA 5.00 UNITS

Prerequisite: Math 112 with a grade of 'C' or better, or appropriate skill level demonstrated through the Mathematics assessment process, or by permit.

Math 113 and 114 together are equivalent to Math 115.

All Mathematics 115 students are required to pass a comprehensive department final. The examination will be held in ALL the Bungalows (1-10) Saturday, December 19, from 10:15 am to 12:15 pm.

Failure to take this examination at the scheduled time and day will result in a score of zero. Introduction to the concepts of algebra, including signed numbers, exponents, linear equations, graphs, and quadratic equations.

DAY CLASSES

0341 LEC 8:00AM - 10:30AM MW OGANYAN, K BUNG 5

0342 LEC 8:00AM - 10:25AM MW HAGAR, M BUNG 3

0343 LEC 8:00AM - 10:30AM TTh HOVASAPYAN, S CSB 206

0344 LEC 8:00AM - 10:30AM TTh PETIKYAN, G BUNG 3

0345 LEC 9:05AM - 10:15AM MTWTh GERHARDT, S CSB 110

0346 LEC 9:05AM - 11:35AM TTh REYES, C BUNG 8

0347 LEC 12:55PM - 3:25PM MW YUN, Y BUNG 10

0348 LEC 12:25PM - 2:55PM TTh DADDAZIO, G BUNG 8

0349 LEC 2:20PM - 4:50PM TTh JAFARI, H BUNG 6

EVENING CLASSES

3238	LEC	4:10PM - 6:40PM	MW	NGO, H	BUNG 1
3239	LEC	4:10PM - 6:40PM	TTh	ZARGARIAN, S	BUNG 8
3240	LEC	7:00PM - 9:30PM	MW	KILISLIAN, G	BUNG 7
3241	LEC	7:00PM - 9:30PM	TTh	DABAGIAN, M	BUNG 5
3242	LEC	7:00PM - 9:30PM	TTh	STAFF	BUNG 9
3243	LEC	7:00PM - 9:30PM	TTh	BURDS, J	MATH CTR

PACE/Program for Accelerated College Education (Open to ALL students) See page 10

6584	LEC	8:10PM - 10:10PM	M	STAFF	CMPC 1
AND	LEC	12:30PM - 3:40PM	S	STAFF	CMPC 1

BRIDGE class - Meets every Monday & Saturday for 16 weeks.

121 ESSENTIALS OF PLANE GEOMETRY **3.00 UNITS**

Prerequisite: Math 125 or appropriate skill level demonstrated through the Math assessment process.

This course covers the definition, axioms, and theorems of geometry relating to angles, lines, circles, polygons, and polyhedra. It also provides an introduction to formal proofs, logic, and construction methods with straight-edge and compass.

DAY CLASSES

0350	LEC	9:05AM - 10:30AM	TTh	REYES, C	BUNG 2
------	-----	------------------	-----	----------	--------

EVENING CLASSES

3244	LEC	5:20PM - 6:45PM	MW	MCGANN, E	BUNG 3
------	-----	-----------------	----	-----------	--------

123A ELEMENTARY & INTERMEDIATE ALGEBRA I **4.00 UNITS**

Prerequisite: Math 112.

First of three modules for Math 123, covering topics from Elementary Algebra, including properties of real numbers; linear equations and inequalities; polynomials; factoring first-and second-degree expressions; application problems; graphics. Course has a computer lab component.

DAY CLASSES

0351	LEC	9:05AM - 10:30AM	MW	AVENDANO, J	MATH CTR
AND	LAB	10:40AM - 11:35AM	MW	AVENDANO, J	MATH CTR

EVENING CLASSES

3245	LEC	3:45PM - 5:10PM	TTh	YUN, Y	MATH CTR
AND	LAB	5:20PM - 6:15PM	TTh	YUN, Y	MATH CTR

123B ELEMENTARY & INTERMEDIATE ALGEBRA II **4.00 UNITS**

Prerequisite: Math 123A.

Second of the three modules for Math 123, covering topics from Elementary and Intermediate Algebra, including solving rational equations; systems of equations; quadratic equations; applications; radicals; rational exponents. Course has a computer lab component.

DAY CLASSES

0352	LEC	9:05AM - 10:30AM	TTh	CRACIUN, G	MATH CTR
AND	LAB	10:40AM - 11:35AM	TTh	CRACIUN, G	MATH CTR
3246	LEC	7:00PM - 8:25PM	MW	HEMENWAY, L	BUNG 9
AND	LAB	8:35PM - 9:30PM	MW	HEMENWAY, L	BUNG 9

125 INTERMEDIATE ALGEBRA **5.00 UNITS**

Prerequisite: Math 115 or Math 114 with a grade of 'C' or better, or appropriate skill level demonstrated through the Mathematics assessment process, or by permit.

Fundamental laws, exponents, radicals, systems of equations and inequalities, conics, complex numbers, functions, logarithms and binomial theorem.

Math 125 also offered through ITV. See page 13.

DAY CLASSES

0355	LEC	8:00AM - 10:30AM	MW	SHARNAZYAN, E	BUNG 8
0356	LEC	9:05AM - 11:35AM	MW	AGVANIAN, Y	BUNG 6
0357	LEC	9:05AM - 11:35AM	TTh	FERGUSON, T	BUNG 6
0358	LEC	10:40AM - 1:10PM	MW	MCGANN, M	BUNG 4
0359	LEC	10:40AM - 1:10PM	TTh	SALLEE, K	BUNG 3
0360	LEC	12:25PM - 2:55PM	MW	WONG, K	BUNG 9
0361	LEC	12:25PM - 2:55PM	TTh	BUTLER, D	BUNG 7

EVENING CLASSES

3248	LEC	4:10PM - 6:40PM	MW	EVINYAN, Z	BUNG 6
3249	LEC	4:10PM - 6:40PM	TTh	WINDSOR, K	CSB 206
3250	LEC	7:00PM - 9:30PM	MW	CONSTANTINO, A	BUNG 5
3251	LEC	7:00PM - 9:30PM	TTh	EYKHER, M	BUNG 6
3252	LEC	7:00PM - 9:30PM	TTh	WONG, L	BUNG 8

PACE/Program for Accelerated College Education (Open to ALL students) See page 10

6585	LEC	8:10PM - 10:10PM	M	ZHUANG, Y	BUNG 3
AND	LEC	12:30PM - 3:40PM	S	ZHUANG, Y	BUNG 3

BRIDGE class - Meets every Monday and Saturday for 16 weeks.

227 STATISTICS **(UC:CSU) 4.00 UNITS**

Prerequisite: Math 125 with a grade of 'C' or better, or appropriate skill level demonstrated through the Mathematics assessment process, or by permit.

Equivalent to Math 225 with an additional hour of laboratory.

Emphasis is on data analysis and interpretation.

DAY CLASSES

0362	LEC	8:00AM - 12:15PM	S	WONG, K	BUNG 10
0363	LEC	8:25AM - 10:30AM	TTh	STAFF	BUNG 10
0364	LEC	8:25AM - 10:30AM	MW	MCGANN, M	BUNG 10
0365	LEC	10:40AM - 12:45PM	MW	YUN, Y	BUNG 10
0366	LEC	1:20PM - 3:25PM	TTh	BAKIJANIAN, A	BUNG 10

EVENING CLASSES

3254	LEC	3:40PM - 5:45PM	MW	ADES, R	BUNG 10
3255	LEC	7:00PM - 9:05PM	MW	KAWAMATA, M	BUNG 10
3256	LEC	7:00PM - 9:05PM	TTh	JAFARI, H	BUNG 10

PACE/Program for Accelerated College Education (Open to ALL students) See page 10

6586	LEC	6:00PM - 10:15PM	M	DESULIMA PRZYBOROW, J	CSB 206
------	-----	------------------	---	-----------------------	---------

BRIDGE class - Meets every Monday for 16 weeks.

238 CALCULUS FOR BUSINESS & SOCIAL SCIENCE I **(UC:CSU) 5.00 UNITS**

Prerequisite: Math 125 with a grade of "C" or better.

Course includes business applications.

EVENING CLASSES

3257	LEC	7:00PM - 9:30PM	MW	ANTONIOU, N	BUNG 8
------	-----	-----------------	----	-------------	--------

240 TRIGONOMETRY/BC/SPAN/AMCID 10-BDC **(CSU) 3.00 UNITS**

Prerequisite: Math 125 and Math 120 or Math 125 and Math 121 with a grade of "C" or better, or appropriate skill level demonstrated through the Mathematics assessment process, or by permit.

Course studies trigonometric functions. It also includes solving right triangles and other, radian measure and polar equations.

DAY CLASSES

0367	LEC	9:05AM - 10:30AM	TTh	BUTLER, D	BUNG 5
------	-----	------------------	-----	-----------	--------

EVENING CLASSES

3258	LEC	5:20PM - 6:45PM	MW	ANTONIOU, N	BUNG 5
------	-----	-----------------	----	-------------	--------

245 COLLEGE ALGEBRA **(UC:CSU) 3.00 UNITS**

Prerequisite: Math 125 with a grade of "C" or better, or appropriate skill level demonstrated through the Mathematics assessment process, or by permit.

The properties of real numbers, relations, functions and their graphs, matrices and determinants, complex numbers, theory of equations, permutations, combinations, and probability.

DAY CLASSES

0368	LEC	7:30AM - 8:55AM	MW	BASTA, R	BUNG 7
0369	LEC	9:05AM - 10:30AM	TTh	MOVSISYAN, M	BUNG 7

EVENING CLASSES

3259	LEC	5:15PM - 6:40PM	TTh	WONG, L	BUNG 7
3260	LEC	7:00PM - 8:25PM	MW	STAFF	BUNG 4

260 PRE-CALCULUS **(UC:CSU) 5.00 UNITS**

Prerequisite: Math 240, with a grade of "C" or better or appropriate skill level demonstrated through the Mathematics assessment process, or by permit.

Topics: functional analysis, analytic geometry, theory of equations, induction, sequences, and series, trigonometry and polar coordinates.

DAY CLASSES

0370	LEC	8:00AM - 10:30AM	MW	STAFF	BUNG 9
------	-----	------------------	----	-------	--------

265 CALCULUS WITH ANALYTIC GEOMETRY I **(UC:CSU) 5.00 UNITS**

Prerequisite: Math 260, or Math 240 and 245 with a grade of "C" or better, or appropriate skill level demonstrated through the Mathematics assessment process, or by permit.

Course includes functions, limits, derivatives and their applications, differentials, integrals and their applications. Graphic calculators recommended.

DAY CLASSES

0371	LEC	9:30AM - 12:00PM	TTh	YUN, Y	BUNG 9
------	-----	------------------	-----	--------	--------

EVENING CLASSES

3261	LEC	4:10PM - 6:40PM	MW	WONG, K	BUNG 9
------	-----	-----------------	----	---------	--------

266 CALCULUS WITH ANALYTIC GEOMETRY II **(UC:CSU) 5.00 UNITS**

Prerequisite: Math 265 with a grade of "C" or better, or appropriate skill level demonstrated through the Mathematics assessment process, or by permit.

Course includes differentiation and integration of transcendental functions, polar coordinates, specialized methods of integration, vectors, parametric equations, and infinite series.

DAY CLASSES

0372	LEC	9:30AM - 12:00PM	TTh	BAKIJANIAN, A	BUNG 1
------	-----	------------------	-----	---------------	--------

267 CALCULUS WITH ANALYTIC GEOMETRY III **(UC:CSU) 5.00 UNITS**

Prerequisite: Math 266 with a grade of "C" or better, or appropriate skill level demonstrated through the Mathematics assessment process, or by permit.

Course includes solid analytic geometry, partial differentiation, multiple integration, vector analysis, infinite series and an intro to differential equations.

EVENING CLASSES

3262	LEC	4:10PM - 6:40PM	MW	SMAZENKA, R	BUNG 8
------	-----	-----------------	----	-------------	--------

270 LINEAR ALGEBRA **(UC:CSU) 3.00 UNITS**

Prerequisite: Math 266 with a grade of "C" or better, or appropriate Math placement results, or by permit.

EVENING CLASSES

3263	LEC	6:50PM - 10:00PM	M	SMAZENKA, R	BUNG 6
------	-----	------------------	---	-------------	--------

Directed studies opportunities are available on a contract basis under the supervision of an instructor. Students interested in enrolling in the Directed Courses must contact the Department Chair.

Chair: Mike Reynolds 818.364.7695

020 GENERAL MICROBIOLOGY (UC:CSU) 4.00 UNITS

Prerequisite: Bio 3 or 6 and Chem 51 or 65 or 101 with grade of 'C' or better.

Advisory: English 28 or ESL 8.

This course examines microbiological principles related to the morphology, metabolism and genetics of bacteria and distinguishing characteristics of viruses, protozoa, fungi, and multicellular parasites, with applications to human disease. It is intended principally for allied health majors with 6 hours of lab each week.

EVENING CLASSES

Table with 5 columns: Course ID, Section Type, Time, Day, Instructor, and Section ID. Rows include 3265 LAB, 3265 LEC, 3266 LEC, and 3266 LAB.

PACE/Program for Accelerated College Education (Open to ALL students) See page 10

Table with 5 columns: Course ID, Section Type, Time, Day, Instructor, and Section ID. Rows include 6562 LEC, 6562 LAB, and 6562 LEC.

Meets every Wednesday and Saturday for 16 weeks.

Table with 5 columns: Course ID, Section Type, Time, Day, Instructor, and Section ID. Rows include 6566 LEC, 6566 LEC, and 6566 LAB.

Meets every Wednesday and Saturday for 16 weeks.

See INSTITUTE OF ART & MULTIMEDIA

Chair: Leslie Milke 818.364.7765

101 FUNDAMENTALS OF MUSIC (UC:CSU) 3.00 UNITS

Prerequisite: None.

Study of basic elements of music: notation of pitch and rhythm, scales, intervals, key signatures, and triads.

DAY CLASSES

Table with 5 columns: Course ID, Section Type, Time, Day, Instructor, and Section ID. Row: 0380 LEC 12:25PM - 1:50PM TTh FOSTER, D CAC 6

111 MUSIC APPRECIATION I (UC:CSU) 3.00 UNITS

Prerequisite: None.

Introduction to musical works from a variety of styles and periods, how to listen to music effectively and with comprehension.

DAY CLASSES

Table with 5 columns: Course ID, Section Type, Time, Day, Instructor, and Section ID. Row: 0381 LEC 10:40AM - 12:05PM TTh FOSTER, D CAC 6

EVENING CLASSES

Table with 5 columns: Course ID, Section Type, Time, Day, Instructor, and Section ID. Rows include 3279 LEC and 3280 LEC.

321 ELEMENTARY PIANO I (UC:CSU) 2.00 UNITS

Prerequisite: None.

Required of Music majors who fail to pass the piano proficiency exam and recommended for those planning to enter elementary teaching profession.

EVENING CLASSES

Table with 5 columns: Course ID, Section Type, Time, Day, Instructor, and Section ID. Rows include 3281 LEC and 3281 LAB.

322 ELEMENTARY PIANO II (UC:CSU) 2.00 UNITS

Prerequisite: Music 321 with a grade of "C" or better.

EVENING CLASSES

Table with 5 columns: Course ID, Section Type, Time, Day, Instructor, and Section ID. Rows include 3282 LEC and 3282 LAB.

323 ELEMENTARY PIANO III (UC:CSU) 2.00 UNITS

Prerequisite: Music 322 with a grade of "C" or better.

EVENING CLASSES

Table with 5 columns: Course ID, Section Type, Time, Day, Instructor, and Section ID. Rows include 3283 LEC and 3283 LAB.

324 ELEMENTARY PIANO IV (UC:CSU) 2.00 UNITS

Prerequisite: Music 323 with a grade of "C" or better.

EVENING CLASSES

Table with 5 columns: Course ID, Section Type, Time, Day, Instructor, and Section ID. Rows include 3284 LEC and 3284 LAB.

341 INTERMEDIATE PIANO (UC:CSU) (Rpt 3) 2.00 UNITS

Prerequisite: Music 324 with a grade of "C" or better.

EVENING CLASSES

Table with 5 columns: Course ID, Section Type, Time, Day, Instructor, and Section ID. Rows include 3285 LEC and 3285 LAB.

921 COOP ED - MUSIC (CSU) (Rpt 3) 2.00 UNITS

Table with 5 columns: Course ID, Section Type, Time, Day, Instructor, and Section ID. Row: 9053 LEC 2:05 hrs/wk TBA RASKIN, E SCHEDULE

931 COOP ED - MUSIC (CSU) (Rpt 3) 3.00 UNITS

Table with 5 columns: Course ID, Section Type, Time, Day, Instructor, and Section ID. Row: 9054 LEC 3:10 hrs/wk TBA RASKIN, E SCHEDULE

941 COOP ED - MUSIC (CSU) (Rpt 3) 4.00 UNITS

Supervised training is conducted in the form of on-the-job training in an employment area that will enhance the student's educational goals.

Table with 5 columns: Course ID, Section Type, Time, Day, Instructor, and Section ID. Row: 9055 LEC 4:15 hrs/wk TBA RASKIN, E SCHEDULE

Chair: Said Pazirandeh 818.364.7705 | Vice Chair: Lorraine Manoogian 818.364.7706

001 INTRO TO OCEANOGRAPHY (UC:CSU) 3.00 UNITS

Prerequisite: None.

An intro to Oceanography. Topics include the formation and the evolution of the sea floor, islands, coastlines, properties of seawater, motions of the sea (waves, tides and currents) and marine life. Specific reference is made to the Southern California coast.

Oceanography 1 also offered through ITV. See page 13.

EVENING CLASSES

Table with 5 columns: Course ID, Section Type, Time, Day, Instructor, and Section ID. Row: 3287 LEC 6:50PM - 10:00PM W STAFF INST 1013

Chair: Suzanne Ritcheson 818.364.7818

004 CAREER PLANNING (CSU) 1.00 UNIT

Prerequisite: None.

Class is graded credit/no-credit.

DAY CLASSES

Table with 5 columns: Course ID, Section Type, Time, Day, Instructor, and Section ID. Row: 0383 LEC 8:30AM - 10:20AM S DALE, J INST 1012

Note: Geared toward the disabled students.

(9 Week Class - Starts 9/12/2009, Ends 11/7/2009)

Table with 5 columns: Course ID, Section Type, Time, Day, Instructor, and Section ID. Row: 0384 LEC 9:05AM - 11:25AM W STAFF INST 1004

(7 Week Class - Starts 9/16/2009, Ends 10/28/2009)

EVENING CLASSES

Table with 5 columns: Course ID, Section Type, Time, Day, Instructor, and Section ID. Row: 3289 LEC 4:25PM - 6:45PM T STAFF INST 2006

(7 Week Class - Starts 9/15/2009, Ends 10/27/2009)

Table with 5 columns: Course ID, Section Type, Time, Day, Instructor, and Section ID. Row: 3290 LEC 4:25PM - 6:45PM W STAFF CSB 207

(7 Week Class - Starts 11/4/2009, Ends 12/16/2009)

017 COLLEGE SURVIVAL SKILLS DEVELOPMENT (CSU) 1.00 UNIT

Prerequisite: None.

Class is graded credit/no-credit.

Provides the student with information to succeed in college.

DAY CLASSES

Table with 5 columns: Course ID, Section Type, Time, Day, Instructor, and Section ID. Row: 0385 LEC 9:00AM - 11:05AM F STAFF INST 1013

Note: Geared toward the disabled students.

(8 Week Class - Starts 10/9/2009, Ends 12/4/2009)

EVENING CLASSES

Table with 5 columns: Course ID, Section Type, Time, Day, Instructor, and Section ID. Row: 3291 LEC 4:25PM - 6:45PM Th STAFF CSB 208

(7 Week Class - Starts 10/29/2009, Ends 12/17/2009)

022 THE TRANSFER PROCESS (CSU) (Rpt 1) 1.00 UNIT

Prerequisite: None.

This course covers the college transfer process including requirements and application procedures for public and private institutions of higher education. Research utilizing the internet will be included.

EVENING CLASSES

Table with 5 columns: Course ID, Section Type, Time, Day, Instructor, and Section ID. Row: 3292 LEC 4:25PM - 5:45PM T STAFF CSB 110

(12 Week Class - Starts 9/13/2009, Ends 11/30/2009)

Table with 5 columns: Course ID, Section Type, Time, Day, Instructor, and Section ID. Row: 3293 LEC 6:50PM - 9:10PM Th STAFF BUNG 3

(7 Week Class - Starts 9/10/2009, Ends 10/22/2009)

Chair: TBA | Vice Chair: D'Art Phares 818.364.7681

001 INTRO TO PHILOSOPHY (UC:CSU) 3.00 UNITS

Prerequisite: None.

A survey of fundamental questions about self, society, and the universe. Primary focus on theories of reality, knowledge, and religion.

Philosophy 1 also offered through ITV. See page 13.

ONLINE CLASSES

Table with 5 columns: Course ID, Section Type, Time, Day, Instructor, and Section ID. Row: 0387 LEC 3:10 hrs/wk TBA DYAS, D INTERNETEM

Email: david@daviddyas.com

DAY CLASSES

Table with 5 columns: Course ID, Section Type, Time, Day, Instructor, and Section ID. Row: 0388 LEC 9:05AM - 10:30AM MW O CONNOR, B CSB 105

Table with 5 columns: Course ID, Section Type, Time, Day, Instructor, and Section ID. Row: 0389 LEC 10:40AM - 12:05PM TTh PURSLEY, M CSB 105

EVENING CLASSES

Table with 5 columns: Course ID, Section Type, Time, Day, Instructor, and Section ID. Row: 3295 LEC 6:50PM - 10:00PM Th GERHARDT, S INST 1001

006 LOGIC IN PRACTICE**(UC:CSU) 3.00 UNITS****Prerequisite:** None.

Introduces skills of argument identification and evaluation. Students will learn to classify arguments as inductive or deductive and acquire techniques for recognizing valid deductive and strong inductive reasoning. Stresses the application of critical thinking skills to social and political discourses.

All sections may be taken for honors credit. See the Honors counselor.

ONLINE CLASSES

0390 LEC 3:10 hrs/wk TBA DYAS, D INTERNET

Email: david@daviddyas.com

0391 LEC 4:15 hrs/wk TBA DYAS, D INTERNET

Email: david@daviddyas.com (12 Week Class - Starts 9/28/2009, Ends 12/18/2009)

DAY CLASSES

0392 LEC 9:05AM - 10:30AM TTh COPPOLA, V CSB 201

EVENING CLASSES

3296 LEC 3:30PM - 6:40PM M LUJAN, J CSB 105

020 ETHICS**(UC:CSU) 3.00 UNITS****Prerequisite:** None.

Surveys the language of moral discourse (metaethics), different ways of deciding right and wrong (ethical theories), and the effort to reach acceptable judgments on both individual and social moral issues (practical ethics).

This section may be taken for honors credit. See the Honors counselor.

DAY CLASSES

0393 LEC 10:40AM - 12:05PM MW O CONNOR, B CSB 105

033 COMPARATIVE SURVEY OF WORLD RELIGIONS (UC:CSU) 3.00 UNITS**Prerequisite:** None.

A historical overview of the principal religious traditions of the world, concentrating on Hinduism and Buddhism, Confucianism and Daoism, Judaism, Christianity, and Islam.

ONLINE CLASSES

0394 LEC 3:10 hrs/wk TBA MC FERRAN, D INTERNET

Email: dmf34@yahoo.com

PACE/Program for Accelerated College Education (Open to ALL students) See page 10

6552 LEC 6:00PM - 8:00PM T PURSLEY, M CSB 105

AND LEC 8:00AM - 12:00PM S PURSLEY, M CSB 101

AND LEC 2:05 hrs/wk TBA PURSLEY, M

Class meets Tuesdays and 4 Saturdays: 9/12, 9/26, 10/10, 10/24

(8 Week Class - Starts 8/31/2009, Ends 10/25/2009)

6563 LEC 8:10PM - 10:10PM W PURSLEY, M CSB 105

AND LEC 12:30PM - 4:30PM S PURSLEY, M CSB 105

AND LEC 2:35 hrs/wk TBA PURSLEY, M

Class meets Wednesdays and 4 Saturdays: 11/7, 11/21, 12/12, 12/19

(8 Week Class - Starts 10/26/2009, Ends 12/20/2009)

PHOTOGRAPHY

Chair: Leslie Milke 818.364.7765

047 INTRO TO COMPUTERIZED DIGITAL PHOTOGRAPHY (CSU) 3.00 UNITS**Prerequisite:** None.

This course is an intro to digital image processing. Adobe Photoshop software will be used.

Topics will include tools selection, processes channels, layers, filters, sharpening, unsharp mask, despeckle, modes, filters, type effects, levels, curves, ethics.

DAY CLASSES

0396 LEC 9:00AM - 11:05AM T GARCIA, J LRC 106

AND LAB 11:05AM - 2:15PM T GARCIA, J LRC 126

PHYSICAL EDUCATION

Chair: Leslie Milke 818.364.7765 | Vice Chair: Cindy Cooper 818.364.7707

212 TENNIS SKILLS**(UC:CSU) (Rpt 3) 1.00 UNIT****Prerequisite:** None.

The basic fundamentals of tennis as well as some intermediate and advanced strategies and techniques for those who are past the novice stage are addressed.

EVENING CLASSES

2927 LAB 4:00PM - 6:05PM W TEOLA, D ELCRPARK

289 BOWLING SKILLS**(UC:CSU) (Rpt 3) 1.00 UNIT****Prerequisite:** None.

This course provides instruction in the basic skills, rules, etiquette, lifetime fitness, and playing procedures.

Students meet at Mission Hills Bowl, 10430 Sepulveda Blvd., Mission Hills.

Note: \$45 additional fee (lab): Includes shoes, games, and lane time.

OFF-CAMPUS CLASSES

2028 LAB 1:00PM - 3:05PM W COOPER, C MSSNBOWL

295 INDIVIDUAL & DUAL ACTIVITIES - ADAPTIVE ACTIVITIES**(UC:CSU) (Rpt 3) 1.00 UNIT**

Geared toward the disabled students

Prerequisite: None.**DAY CLASSES**

2030 LAB 9:00AM - 11:05AM F STAFF FOOT-103

2031 LAB 1:00PM - 3:05PM W STAFF FOOT-103

301 BASEBALL SKILLS**(UC:CSU) (Rpt 3) 1.00 UNIT****Prerequisite:** None.

2032 LAB 4:15 hrs/wk TBA CASCIONE, J ELCRPARK

(8 Week Class - Starts 8/31/2009, Ends 10/25/2009)

2033 LAB 4:15 hrs/wk TBA CASCIONE, J ELCRPARK

(8 Week Class - Starts 10/26/2009, Ends 12/20/2009)

552 ATHLETICS PRE-SEASON CONDITIONING**(UC:CSU) (Rpt 3) 1.00 UNIT****Prerequisite:** None.

This course is designed to improve and maintain the fitness condition of the athlete in preparation for the competitive season of play. It encompasses the mental aspects of sport performance, sport regulation and eligibility standards.

2035 LAB 6:30 hrs/wk TBA DURAZO, S ELCRPARK

(8 Week Class - Starts 10/26/2009, Ends 12/20/2009)

2036 LAB 6:30 hrs/wk TBA DURAZO, S ELCRPARK

(8 Week Class - Starts 8/31/2009, Ends 10/25/2009)

666 BODY CONDITIONING**(UC:CSU) (Rpt 3) 1.00 UNIT****Prerequisite:** None.

The class will include various aerobic activities to enhance cardiovascular conditioning. Weight resistance exercises and stretching exercises will be included to develop muscle strength, endurance, and flexibility. Training principles and concepts along with nutritional information will be introduced.

DAY CLASSES

2042 LAB 7:30AM - 8:55AM MW STAFF FOOT-103

2043 LAB 7:30AM - 8:55AM MW CASCIONE, J FOOT-103

2044 LAB 7:30AM - 8:55AM TTh COOPER, C FOOT-103

Note: Class meets at El Cariso Park tennis courts. Power walking emphasis.

2045 LAB 8:00AM - 11:10AM S STAFF FOOT-103

Note: Class meets at El Cariso Park tennis courts. Power walking emphasis.

EVENING CLASSES

2946 LAB 10:40AM - 12:05AM MW CASCIONE, J FOOT-103

GET FIT...STAY FIT...
ENROLL NOW
 The *NEW* Health, Fitness and
 Athletics Complex (HFAC)
 Opens This Fall



673 STEP AEROBICS**(UC:CSU) (Rpt 3) 1.00 UNIT**

This course is designed to improve cardiovascular fitness and strengthen select muscle groups by performing stepping skills in rhythm with music. Stepping is primarily a low impact aerobic exercise. Activity includes muscle conditioning and flexibility exercises.

DAY CLASSES

2047	LAB	9:05AM - 10:15AM	MW	COOPER, C	FOOT-103
AND	LEC	10:15AM - 10:30AM	MW	COOPER, C	FOOT-103

EVENING CLASSES

2937	LAB	6:00PM - 7:10PM	TTh	JEFFRIES, S	FOOT-103
AND	LEC	7:10PM - 7:25PM	TTh	JEFFRIES, S	FOOT-103

690 WEIGHT TRAINING**(UC:CSU) (Rpt 3) 1.00 UNIT****Prerequisite:** None.

Weight Training and Conditioning includes progressive resistance exercises. There is an emphasis on the knowledge, understanding and values of building muscle strength and endurance. Students will develop their own physical fitness program based upon sound physiological principles.

DAY CLASSES

2050	LAB	7:30AM - 8:55AM	TTh	KLITSNER, J	FOOT-103
2051	LAB	8:00AM - 11:10AM	S	STAFF	FOOT-103
2052	LAB	9:05AM - 10:30AM	MW	CASCIONE, J	FOOT-103

EVENING CLASSES

2939	LAB	7:35PM - 9:00PM	MW	NELSON, S	FOOT-103
2940	LAB	7:30PM - 8:55PM	TTh	JEFFRIES, S	FOOT-103

696 YOGA**(UC:CSU) (Rpt 3) 1.00 UNIT****Prerequisite:** None.**DAY CLASSES**

2054	LAB	9:05AM - 10:30AM	TTh	KLITSNER, J	FOOT-103
------	-----	------------------	-----	-------------	----------

EVENING CLASSES

2941	LAB	6:05PM - 7:30PM	MW	NELSON, S	FOOT-103
------	-----	-----------------	----	-----------	----------

742 CARDIO KICKBOXING**(UC:CSU) (Rpt 3) 1.00 UNIT****Prerequisite:** None.

A non-contact aerobic activity course designed to use basic kicking and punching techniques to improve overall fitness including: cardio respiratory endurance, muscular strength and endurance, flexibility, and body composition. Weights, steps, and calisthenic exercises may also be utilized.

EVENING CLASSES

2943	LAB	5:30PM - 6:55PM	MW	STAFF	FOOT-103
------	-----	-----------------	----	-------	----------

PHYSICAL SCIENCE

Chair: Said Pazirandeh 818.364.7705

001 PHYSICAL SCIENCE I**(UC:CSU) 3.00 UNITS****Prerequisite:** None.**Advisory:** Math 115.

Equivalent to CSUN Physical Science 170.

Note: Physical Science 1 fulfills IGETC requirements in the Physical Sciences.

Recommended for students enrolled in the PRECREDENTIAL OPTION of the Liberal Studies Program.

EVENING CLASSES

3298	LEC	6:50PM - 10:00PM	T	MALLORY, C	INST 1013
3299	LEC	5:20PM - 6:45PM	TTh	PARSEGHIAN, A	INST 1013

014 PHYSICAL SCIENCE LABORATORY**(UC:CSU) 1.00 UNIT****Prerequisite or Corequisite:** Physical Science 1.

Equivalent to CSUN Physical Science 170L.

Recommended for students enrolled in the PRECREDENTIAL OPTION of the Liberal Studies Program.

EVENING CLASSES

3300	LAB	6:50PM - 8:55PM	T	PARSEGHIAN, A	INST 2014
3301	LAB	6:50PM - 8:55PM	Th	PARSEGHIAN, A	INST 2014

PHYSICS

Chair: Said Pazirandeh 818.364.7705 | Vice Chair: Richard Rains 818.364.7702

006 GENERAL PHYSICS I**(UC:CSU) 4.00 UNITS****Prerequisite:** Math 125.**Advisory:** Math 240.

Equivalent to CSUN Physics 100A, 100AL.

An introductory course in physics covering mechanics of solids, heat and sound. This course is designed for the health science majors (Environmental and Occupational Health, Physical Therapy, Radiologic Technology, Pre-medical, Pre-dental, Pre-Optometry, Pre-Pharmacy, and Geology majors).

EVENING CLASSES

3303	LAB	6:50PM - 10:00PM	M	RAINS, R	INST 1015
AND	LEC	6:50PM - 10:00PM	W	RAINS, R	INST 1015

PHYSIOLOGY

Chair: Mike Reynolds 818.364.7695

001 INTRO TO HUMAN PHYSIOLOGY**(UC:CSU) 4.00 UNITS****Prerequisite:** Anatomy 1 with a grade of 'C' or better and Biology 3 with a grade of 'C' or better. **Advisory:** English 28 or ESL 8 and Chemistry 51 or 65 or 101.

This course examines the function of the following human systems: integumentary, skeletal, muscular, nervous, circulatory, respiratory, digestive, urinary, endocrine, lymphatic, and reproductive. Labs include hands-on and computer-assisted applications.

DAY CLASSES

0398	LEC	10:40AM - 12:05PM	TTh	COVITT, G	INST 2001
AND	LAB	12:20PM - 3:30PM	T	COVITT, G	INST 2018
0399	LEC	10:40AM - 12:05PM	TTh	COVITT, G	INST 2001
AND	LAB	12:20PM - 3:30PM	Th	COVITT, G	INST 2018

EVENING CLASSES

3305	LEC	5:20PM - 6:45PM	TTh	DOYLE, K	INST 2004
AND	LAB	6:50PM - 10:00PM	T	DOYLE, K	INST 2018
3306	LEC	5:20PM - 6:45PM	TTh	DOYLE, K	INST 2004
AND	LAB	6:50PM - 10:00PM	Th	DOYLE, K	INST 2018

POLITICAL SCIENCE

Chair: TBA | Vice Chair: Myriam Mekelburg 818.833.3414

001 THE GOVERNMENT OF THE UNITED STATES**(UC:CSU) 3.00 UNITS****Prerequisite:** None.

Deals with how the U.S. Constitution and Government meet democracy's challenge in a world of change; plus California and local governments.

Meets the graduation and transfer requirements for all majors to take a course in federal, state and local governments.

Political Science 1 also offered through ITV. See page 13.

ONLINE CLASSES

0401	LEC	4:15 hrs/wk	TBA	HUSSAIN, S	INTERNET
------	-----	-------------	-----	------------	----------

Email: khaledhussain@hotmail.com (12 Week Class - Starts 9/28/2009, Ends 12/20/2009)

0402	LEC	3:10 hrs/wk	TBA	HUSSAIN, S	INTERNET
------	-----	-------------	-----	------------	----------

Email: khaledhussain@hotmail.com

DAY CLASSES

0403	LEC	7:30AM - 8:55AM	MW	STAFF	INST 1001
0404	LEC	9:05AM - 10:30AM	MW	ROMANO, M	INST 1001
0405	LEC	10:40AM - 12:05PM	MW	ROMANO, M	INST 1001
0406	LEC	10:40AM - 12:05PM	TTh	DURUKAN, E	INST 1001

EVENING CLASSES

3308	LEC	3:30PM - 6:40PM	Th	COFER, C	INST 1001
3309	LEC	6:50PM - 10:00PM	M	DURUKAN, E	INST 1001
3310	LEC	6:50PM - 10:00PM	T	ROMANO, M	INST 1001
3311	LEC	6:50PM - 10:00PM	W	OSTROW, I	INST 1001

PACE/Program for Accelerated College Education (Open to ALL students) See page 10

6564	LEC	8:10PM - 10:10PM	W	STAFF	CSB 105
------	-----	------------------	---	-------	---------

AND	LEC	12:30PM - 4:30PM	S	STAFF	CSB 102B
-----	-----	------------------	---	-------	----------

AND	LEC	2:05 hrs/wk	TBA	STAFF	
-----	-----	-------------	-----	-------	--

Class meets Wednesdays and 4 Saturdays: 9/12, 9/26, 10/10, 10/24

(8 Week Class - Starts 8/31/2009, Ends 10/25/2009)

002 MODERN WORLD GOVERNMENTS**(UC:CSU) 3.00 UNITS****Prerequisite:** None.

An exciting course dealing with the history and political pageants of England, France, the collapse of the Berlin Wall and the Soviet Republics. Examines the changes from King Arthur's Castle and colorful cathedrals to the Euro-Communism of Gorbachev, the emergence of democracy, and the New Europe.

This section may be taken for honors credit. See the Honors counselor.

ONLINE CLASSES

0407	LEC	3:10 hrs/wk	TBA	CHOUNLAMOUNTRY, S	INTERNET
------	-----	-------------	-----	-------------------	----------

Email: chounlam@us.edu

007 CONTEMPORARY WORLD AFFAIRS**(UC:CSU) (Rpt 1) 3.00 UNITS****Prerequisite:** None.

Deals with dynamics of geo-politics of international relations, causes of revolution, war and peace between major European powers, U.S., former Soviet Union, People's Republic of China, and the Third World.

This section may be taken for Honors Credit. See Honors counselor.

DAY CLASSES

0408	LEC	9:05AM - 10:30AM	TTh	DURUKAN, E	INST 1001
------	-----	------------------	-----	------------	-----------

008 THE MODERN FAR EAST**(UC:CSU) 3.00 UNITS****Prerequisite:** None.

Explores political traditions, the Forbidden City's palaces, the golden pagodas of remote Tibet, the rise of Japan and Pearl Harbor, and Communist China and the Beijing Massacre of the "Democracy Movement." Class ends at L.A. Chinatown's Buddhist Temple.

This section may be taken for honors credit. See the Honors counselor.

DAY CLASSES

0409	LEC	9:05AM - 10:30AM	TTh	HUSSAIN, S	INST 2001
------	-----	------------------	-----	------------	-----------

Email: khaledhussain@hotmail.com

921 COOP ED - POLITICAL SCIENCE				(CSU) (Rpt 3) 2.00 UNITS
9065	LEC	2:05 hrs/wk	TBA	RASKIN, E SCHEDULE
931 COOP ED - POLITICAL SCIENCE				(CSU) (Rpt 3) 3.00 UNITS
9066	LEC	3:10 hrs/wk	TBA	RASKIN, E SCHEDULE
941 COOP ED - POLITICAL SCIENCE				(CSU) (Rpt 3) 4.00 UNITS
Supervised training is conducted in the form of on-the-job training in an employment area that will enhance the student's educational goals.				
9067	LEC	4:15 hrs/wk	TBA	RASKIN, E SCHEDULE

PSYCHOLOGY

Chair: TBA | Vice Chair: Christopher F. Williams

001 GENERAL PSYCHOLOGY I (UC:CSU) 3.00 UNITS

Advisory: English 21 or ESL 6.

This introductory psychology course covers biological foundations of behavior, various theoretical perspectives including learning, personality, and intelligence theories as well as experimental and research methodology.

Psychology 1 also offered through ITV. See page 13.

ONLINE CLASSES

0410	LEC	4:15 hrs/wk	TBA	ROGERS, C	INTERNET/EMC/Spa
Email: chante427@yahoo.com (12 Week Class - Starts 9/28/2009, Ends 12/20/2009)					
0411	LEC	3:10 hrs/wk	TBA	MCKENNA, P	INTERNET
Email: paul2317_psych1@yahoo.com					
0412	LEC	3:10 hrs/wk	TBA	ROGERS, C	INTERNET
Email: chante427@yahoo.com					

DAY CLASSES

0413	LEC	7:30AM - 8:55AM	TTh	HARRIS, C	INST 1002
0414	LEC	9:05AM - 10:30AM	MW	WILLIAMS, F	INST 1002
0415	LEC	9:05AM - 10:30AM	TTh	WILLIAMS, F	INST 1002
0416	LEC	10:40AM - 12:05PM	MW	WILLIAMS, F	INST 1002
0417	LEC	12:15PM - 3:25PM	Th	STAFF	INST 1002

EVENING CLASSES

3312	LEC	3:30PM - 6:40PM	W	WILLIAMS, F	INST 1002
3313	LEC	3:30PM - 6:40PM	Th	GRANT DIXON, P	INST 1002
3314	LEC	6:50PM - 10:00PM	M	MOYENDA, D	INST 1002
3315	LEC	6:50PM - 10:00PM	T	MILANI, N	INST 1002
3316	LEC	6:50PM - 10:00PM	Th	SMARDAN, C	INST 1002

PACE/Program for Accelerated College Education (Open to ALL students) See page 10

6568	LEC	8:10PM - 10:10PM	W	STAFF	INST 2004
AND	LEC	12:30PM - 4:30PM	S	STAFF	INST 2004
AND	LEC	2:05 hrs/wk	TBA	STAFF	

Class meets Wednesdays and 4 Saturdays: 9/12, 9/26, 10/10, 10/24
(8 Week Class - Starts 8/31/2009, Ends 10/25/2009)

002 GENERAL PSYCHOLOGY II (UC:CSU) 3.00 UNITS

Prerequisite: Psychology 1 with a grade of 'C' or better.

Covers the biological and physiological basis of behavior. It is presented in the context of fundamental concepts and issues in psychology. The structure and functions of the brain and the nervous system and their effects on human behavior are studied.

DAY CLASSES

0459	LEC	9:00AM - 12:10PM	F	HARRIS, C	INST 1002
------	-----	------------------	---	-----------	-----------

EVENING CLASSES

3317	LEC	6:50PM - 10:00PM	W	MILANI, N	INST 1002
------	-----	------------------	---	-----------	-----------

013 SOCIAL PSYCHOLOGY (UC:CSU) 3.00 UNITS

Prerequisite: None.

Examines how individuals are influenced by the behavior and presence of others. Emphasizes such topics as: liking and loving; forming impressions; aggression; changing attitudes; interactions within groups; and the psychology of conformity, obedience, and prejudice.

EVENING CLASSES

3318	LEC	3:30PM - 6:40PM	W	SMARDAN, C	INST 1003
------	-----	-----------------	---	------------	-----------

041 LIFE-SPAN PSYCHOLOGY: FROM INFANCY TO OLD AGE (UC:CSU) 3.00 UNITS

Prerequisite: Psychology I with a grade of "C" or better.

An intro to human development from infancy to old age, including basic psychological processes, emotional and social development as well as adjustments related to each phase of the life cycle. Special emphasis is given to social and cultural influences.

0420	LEC	12:25PM - 1:50PM	MW	WILLIAMS, F	INST 1002
------	-----	------------------	----	-------------	-----------

052 PSYCHOLOGICAL ASPECTS OF HUMAN SEXUALITY (UC:CSU) 3.00 UNITS

Prerequisite: None.

Explores the psychological aspects of human sexuality. Topics include male/female anatomy and function of sex organs. Senses of sexuality myths and fallacies regarding the sexual process.

EVENING CLASSES

3319	LEC	3:30PM - 6:40PM	T	WILLIAMS, F	INST 1002
------	-----	-----------------	---	-------------	-----------

921 COOP ED - PSYCHOLOGY (UC:CSU) (Rpt 3) 2.00 UNITS

9069	LEC	2:05 hrs/wk	TBA	RASKIN, E	SCHEDULE
------	-----	-------------	-----	-----------	----------

931 COOP ED - PSYCHOLOGY (UC:CSU) (Rpt 3) 3.00 UNITS

9070	LEC	3:10 hrs/wk	TBA	RASKIN, E	SCHEDULE
------	-----	-------------	-----	-----------	----------

941 COOP ED - PSYCHOLOGY (UC:CSU) (Rpt 3) 4.00 UNITS

Supervised training is conducted in the form of on-the-job training in an employment area that will enhance the student's educational goals.

9071	LEC	4:15 hrs/wk	TBA	RASKIN, E	SCHEDULE
------	-----	-------------	-----	-----------	----------

SOCIOLOGY

Chair: TBA | Vice Chair: Myriam Mekelburg 818.833.3414

001 INTRO TO SOCIOLOGY (UC:CSU) 3.00 UNITS

Prerequisite: None.

Develops the sociological perspective that behavior is largely determined by human interactions and by membership in groups.

All sections may be taken for honors credit. See the Honors Counselor.

Sociology 1 also offered through ITV. See page 13.

ONLINE CLASSES

0421	LEC	4:15 hrs/wk	TBA	KLEIN, M	INTERNET/EMC/Spa
Email: melmelklein@cs.com (12 Week Class - Starts 9/28/2009, Ends 12/20/2009)					
0422	LEC	3:10 hrs/wk	TBA	MEKELBURG, M	INTERNET
Email: profmek@hotmail.com					
0423	LEC	3:10 hrs/wk	TBA	BIONDO, J	INTERNET
Email: jillb9191@yahoo.com					
0424	LEC	4:15 hrs/wk	TBA	LAYNE, V	INTERNET
Email: proflayne@yahoo.com (12 Week Class - Starts 9/28/2009, Ends 12/18/2009)					

DAY CLASSES

0425	LEC	7:30AM - 8:55AM	TTh	RASKIN, E	INST 1003
0426	LEC	9:05AM - 10:30AM	MW	MEKELBURG, M	INST 2001
0427	LEC	9:05AM - 10:30AM	TTh	RASKIN, E	INST 1017
0428	LEC	10:40AM - 12:05PM	MW	MEKELBURG, M	INST 2001
0429	LEC	10:40AM - 12:05PM	TTh	MEKELBURG, M	CSB 102B

EVENING CLASSES

3321	LEC	3:30PM - 6:40PM	Th	GERAMI, E	INST 1017
3322	LEC	6:50PM - 10:00PM	T	LAYNE, V	INST 2004
3323	LEC	6:50PM - 10:00PM	W	MENDEZ, M	INST 1003

002 AMERICAN SOCIAL PROBLEMS (UC:CSU) 3.00 UNITS

Prerequisite: None.

Analysis of personal and social disorganization, crime and delinquency, race and ethnic relations, population and urban growth, and individual and societal rights.

ONLINE CLASSES

0430	LEC	3:10 hrs/wk	TBA	BIONDO, J	INTERNET
Email: jillb9191@yahoo.com					
0431	LEC	9:05AM - 10:30AM	TTh	MEKELBURG, M	CSB 102B

004 SOCIOLOGICAL ANALYSIS (UC:CSU) 3.00 UNITS

Prerequisite: None.

This course considers the logic of the scientific analysis, various methodological tools utilized in social science research and emphasizes clarification of the basic social science issues. Students will analyze collected data.

This section may be taken for honors credit. See the Honors Counselor.

HYBRID CLASSES

3334	LEC	5:20PM - 6:45PM	Th	LITTLE, D	INST 1012
AND	LEC	1:25 hrs/wk	TBA	LITTLE, D	INTERNET
Email: dominic.little@csun.edu					

022 SOCIOLOGY OF WOMEN**(CSU) 3.00 UNITS**

Prerequisite: None

Introduction to the study of women. Examines women within the social, political, religious, cultural and economic framework, including the historical basis of women's subordination; intersections of ethnicity/ race, class, and gender; violence against women; and movements for change.

EVENING CLASSES

3335 LEC 6:50PM - 10:00PM Th LABERTEW, L INST 1003

028 THE FAMILY: A SOCIOLOGICAL APPROACH**(UC:CSU) 3.00 UNITS**

Prerequisite: None.

This course examines the diverse definitions of the family; the role of marriage, divorce, cohabitation, parenting, and work. The impact of culture, race, social class, gender, and sexual orientation onto individuals and society to sociological research.

ONLINE CLASSES0434 LEC 3:10 hrs/wk TBA MEKELBURG, M INTERNETEMC/SPAN14MCH18-8D
Email: profmek@hotmail.com**921 COOP ED - SOCIOLOGY****(CSU) (Rpt 3) 2.00 UNITS**

9081 LEC 2:05 hrs/wk TBA RASKIN, E SCHEDULE

931 COOP ED - SOCIOLOGY**(CSU) (Rpt 3) 3.00 UNITS**

9082 LEC 3:10 hrs/wk TBA RASKIN, E SCHEDULE

941 COOP ED - SOCIOLOGY**(CSU) (Rpt 3) 4.00 UNITS**

Prerequisite: Employment in a field related to the student's major as verified by the signature of the COOP ED Advisor.

Supervised training is conducted in the form of on-the-job training in an employment area that will enhance the student's educational goals.

9083 LEC 4:15 hrs/wk TBA RASKIN, E SCHEDULE

Chair: Yolanda Ramil 818.364.7690 | Vice Chair: David Pardess 818.364.7686

001 ELEMENTARY SPANISH I**(UC:CSU) 5.00 UNITS**

Prerequisite: None.

DAY CLASSES

0436 LEC 10:40AM - 1:10PM MW RAMIL, Y CSB 201

0437 LEC 10:40AM - 1:10PM TTh RAMIL, Y CSB 201

EVENING CLASSES

3337 LEC 4:00PM - 6:30PM TTh RAMIL, Y CSB 201

3338 LEC 7:00PM - 9:30PM MW ACUNA, N CSB 201

3339 LEC 7:00PM - 9:30PM TTh STAFF CSB 201

002 ELEMENTARY SPANISH II**(UC:CSU) 5.00 UNITS**

Prerequisite: Spanish 1 or 1 year of high school Spanish.

DAY CLASSES

0438 LEC 10:40AM - 1:10PM TTh PARDESS, D INST 1005

EVENING CLASSES

3340 LEC 4:00PM - 6:30PM TTh PARDESS, D INST 1005

003 INTERMEDIATE SPANISH I**(UC:CSU) 5.00 UNITS**

Prerequisite: Spanish 2 or 2 years of high school Spanish.

EVENING CLASSES

3341 LEC 4:00PM - 6:30PM MW PARDESS, D INST 1005

004 INTERMEDIATE SPANISH II**(UC:CSU) 5.00 UNITS**

Prerequisite: Spanish 3 or 3 years of high school Spanish.

Especially recommended for native speakers of Spanish who want to learn the basics.

EVENING CLASSES

3342 LEC 7:00PM - 9:30PM TTh RAMIL, Y INST 1010

PUBLIC SPEAKING

Chair: Eloise Cantrell 818.364.7625 | Vice Chair: Margie Long 818.364.7682

101 ORAL COMMUNICATION I**(UC:CSU) 3.00 UNITS**

Prerequisite: None.

This introductory speech course emphasizes techniques of Public Speaking including writing and delivery of speeches to inform and persuade. Students refine critical thinking, research, organizational, and time management skills. They learn to adapt a message to any audience and occasion.

DAY CLASSES

0440 LEC 7:30AM - 8:55AM MW LONG, M INST 1012

0441 LEC 7:30AM - 8:55AM TTh LONG, M INST 1012

0442 LEC 9:05AM - 10:30AM MW LONG, M INST 1012

0443 LEC 9:05AM - 10:30AM TTh LONG, M INST 1012

0444 LEC 9:00AM - 12:10PM F GOODWYN, M INST 1012

0445 LEC 10:40AM - 12:05PM MW LONG, M INST 1012

0446 LEC 10:40AM - 12:05PM TTh LONG, M INST 1012

0447 LEC 12:15PM - 3:25PM M LONG, M INST 1012

EVENING CLASSES

3344 LEC 3:30PM - 6:40PM M CASAREZ, R INST 1012

3345 LEC 3:30PM - 6:40PM T TORRES, A INST 1012

3346 LEC 3:30PM - 6:40PM W LONG, M INST 1012

3347 LEC 6:50PM - 10:00PM M WALLACE, J INST 1012

3348 LEC 6:50PM - 10:00PM T CLAIBORNE, M INST 1012

3349 LEC 6:50PM - 10:00PM W GLAVAN, J INST 1012

3350 LEC 6:50PM - 10:00PM Th FU, P INST 1012

102 ORAL COMMUNICATION II**(UC:CSU) 3.00 UNITS**

Prerequisite: None.

Introduction to advanced phases of critical thinking, research, and public speaking. Course includes comprehension of structure, evaluation of arguments, researching and presenting evidence, language usage, and evaluation of fallacious reasoning. Adherence to ethics stressed in all communication setting.

DAY CLASSES

0448 LEC 10:40AM - 12:05PM TTh SHANLEY, M INST 1008

921 COOP ED - SPEECH COMMUNICATION**(CSU) (Rpt 3) 2.00 UNITS**

9085 LEC 2:05 hrs/wk TBA RASKIN, E SCHEDULE

931 COOP ED - SPEECH COMMUNICATION**(CSU) (Rpt 3) 3.00 UNITS**

9086 LEC 3:10 hrs/wk TBA RASKIN, E SCHEDULE

941 COOP ED - SPEECH COMMUNICATION**(CSU) (Rpt 3) 4.00 UNITS**

Supervised training is conducted in the form of on-the-job training in an employment area that will enhance the student's educational goals.

9087 LEC 4:15 hrs/wk TBA RASKIN, E SCHEDULE

TUTORING ASSISTANCE

Director: TBA 818.367.7754

001T SUPERVISED LEARNING ASSISTANCE**(NDA) (Rpt 9) 0.00 UNITS**

Upon instructor referral, students will receive tutoring in the LAC. It is a non-credit, open-entry, open-exit course which is non-graded and will not appear on student transcripts.

8950 LEC 22:15 hrs/wk TBA STAFF LRC 219

8951 LEC 22:15 hrs/wk TBA STAFF LRC 219

8952 LEC 22:15 hrs/wk TBA STAFF LRC 219

8953 LEC 22:15 hrs/wk TBA STAFF LRC 219

THEATER

Chair: Leslie Milke 818.364.7765

100 INTRO TO THE THEATER**(UC:CSU) 3.00 UNITS**

Prerequisite: None.

This is a lecture course designed to provide the beginning student with a general knowledge of theater, television, motion pictures, and radio, and show their influences on modern society. This course also emphasizes the historical growth, balance vocabulary, and related skills and crafts with the theater.

EVENING CLASSES

3351 LEC 6:50PM - 10:00PM T STAFF CSB 207

Directed studies opportunities are available on a contract basis under the supervision of an instructor. Students interested in enrolling in the Directed Courses must contact the Department Chair.

Non-Credit Classes

Advisor: Dennis Solares 818.364.7774.

Los Angeles Mission College Non-Credit Department provides FREE services for our community. We offer ESL, CIVICS (Citizenship), GED, and BASIC SKILLS (Math/English) courses for middle school, high school, and adult students. It is our mission through this department to encourage and provide the necessary tools for the success of our students. In promoting and supporting academic excellence together we are creating a successful community. For more information please call 818.364.7774.

SUMMER

BASIC SKILLS (GED)

027CE - FOUNDATIONS: STUDY SKILLS (NDA) (Rpt 3)0.00 UNITS

DAY CLASSES

8847 LEC 9:00 am - 12:20 pm F YEHIA, S. PACO-ES

Taught in Spanish/Clase en Español
(5 Week Class - Starts 6/22/2009, Ends 8/2/2009)

8848 LEC 9:00 am - 12:20 pm S YEHIA, S. GRID-ES

Taught in Spanish/Clase en Español
(6 Week Class - Starts 6/22/2009, Ends 8/2/2009)

8849 LEC 10:00 am - 1:20 pm Th YEHIA, S. MAC-MS

Taught in Spanish/Clase en Español
(5 Week Class - Starts 6/22/2009, Ends 7/26/2009)

8850 LEC 10:30 am - 1:50 pm T GUTIERREZ, J. STRAT-ES

Taught in Spanish/Clase en Español
(5 Week Class - Starts 6/22/2009, Ends 7/26/2009)

EVENING CLASSES

5846 LEC 6:00 pm - 9:20 pm W GUTIERREZ, J. DYER-ES

Taught in Spanish/Clase en Español
(5 Week Class - Starts 6/22/2009, Ends 7/26/2009)

5847 LEC 6:00 pm - 9:20 pm W CASTRELLON, O. GRID-ES

Taught in Spanish/Clase en Español
(5 Week Class - Starts 6/22/2009, Ends 7/26/2009)

5848 LEC 6:00 pm - 9:20 pm Th GUTIERREZ, J. VAUG-ES

(5 Week Class - Starts 6/22/2009, Ends 7/26/2009)

010CE - ESL AND CIVICS 1 (NDA) (Rpt 9)0.00 UNITS

DAY CLASSES

8880 LEC 8:30 am - 11:50 am F KRAWCHUK, M.L. GLUCK CTR

(5 Week Class - Starts 6/22/2009, Ends 8/2/2009)

8881 LEC 9:00 am - 12:20 pm W STAFF INST 1010

(5 Week Class - Starts 6/22/2009, Ends 7/26/2009)

8882 LEC 9:00 am - 12:20 pm S STAFF INST 1010

(6 Week Class - Starts 6/22/2009, Ends 8/2/2009)

EVENING CLASSES

5855 LEC 6:00 pm - 9:20 pm W RODRIGUEZ, P. DYER-ES

(5 Week Class - Starts 6/22/2009, Ends 7/26/2009)

5856 LEC 6:00 pm - 9:20 pm Th RODRIGUEZ, P. GRID-ES

(5 Week Class - Starts 6/22/2009, Ends 7/26/2009)

013CE - ESL and CIVICS 4 (NDA) (Rpt 9)0.00 UNITS

DAY CLASSES

8891 LEC 8:00 am - 11:10 am MW MICHEL, E. OLIVE MNR

& LEC 8:00 am - 11:10 am TTh GALVEZ, L.A. OLIVE MNR

(4 Week Class - Starts 6/22/2009, Ends 7/19/2009)

8892 LEC 9:00 am - 12:10 am MTWTh KRAWCHUK, M.L. LRC 234

Taught with computers
(4 Week Class - Starts 6/22/2009, Ends 7/19/2009)

EVENING CLASSES

5860 LEC 6:00 pm - 9:10 pm MTWTh SARMIENTO-SANDERS LRC 234

Taught with computers
(4 Week Class - Starts 6/22/2009, Ends 7/19/2009)

5861 LEC 6:00 pm - 9:10 pm MTWTh LEIJA, A. CC EP

(4 Week Class - Starts 6/22/2009, Ends 7/19/2009)

5862 LEC 6:00 pm - 9:10 pm MW DE LA CRUZ, J. TRIUM-MS

& LEC 6:00 pm - 9:10 pm TTh DE LA CRUZ, L.M. TRIUM-MS

(4 Week Class - Starts 6/22/2009, Ends 7/19/2009)

5863 LEC 6:00 pm - 9:10 pm MW SCHNEIDER, P.H. TRIUM-MS

& LEC 6:00 pm - 9:10 pm TTh MICHEL, E. TRIUM-MS

(4 Week Class - Starts 6/22/2009, Ends 7/19/2009)

5864 LEC 6:00 pm - 9:10 pm MTWTh STAFF VAUG-ES

(4 Week Class - Starts 6/22/2009, Ends 7/19/2009)

FALL

BASIC SKILLS (GED)

001CE - READING AND MATHEMATICS BASIC SKILLS (NDA) (Rpt 9)0.00 UNITS

DAY CLASSES

8846 LEC 9:00 am - 12:10 pm M STAFF BUNG 2

8847 LEC 9:00 am - 12:10 pm W STAFF BUNG 2

8848 LEC 9:00 am - 12:10 pm F YEHIA, S. PACO-ES

Taught in Spanish/Clase en Español

8849 LEC 9:00 am - 12:10 pm S YEHIA, S. GRID-ES

Taught in Spanish/Clase en Español

8850 LEC 10:00 am - 1:10 pm Th YEHIA, S. MAC-MS

8851 LEC 10:30 am - 1:40 pm T STAFF STRAT-ES

Taught in Spanish/Clase en Español

5846 LEC 6:00 pm - 9:10 pm W GUTIERREZ, J. DYER-ES

Taught in Spanish/Clase en Español

5847 LEC 6:00 pm - 9:10 pm W CASTRELLON, O. GRID-ES

Taught in Spanish/Clase en Español

5848 LEC 6:00 pm - 9:10 pm Th STAFF VAUG-ES

001CE - CIVICS (NDA) (Rpt 9)0.00 UNITS

DAY CLASSES

8880 LEC 8:30 am - 11: am F KRAWCHUK, M.L. GLUCK CTR

8881 LEC 9:00 am - 12:10 pm W STAFF BUNG 1

8882 LEC 9:00 am - 12:10 pm S STAFF INST 1010

Taught with computers

5855 LEC 6:00 pm - 9:10 pm W RODRIGUEZ, P. DYER-ES

5856 LEC 6:00 pm - 9:10 pm Th RODRIGUEZ, P. GRID-ES

007CE - ENGLISH AS A SECOND LANGUAGE - 1 (NDA) (Rpt 9)0.00 UNITS

DAY CLASSES

8891 LEC 8:00 am - 11:10 am MW MICHEL, E. OLIVE MNR

& LEC 8:00 am - 11:10 am TTh GALVEZ, L.A. OLIVE MNR

8892 LEC 8:00 am - 11:10 am S DE LA CRUZ, L.M. MONROE

8893 LEC 9:00 am - 12:10 am MTWTh KRAWCHUK, M.L. LRC 234

Taught with computers

5860 LEC 6:00 pm - 9:10 pm MTWTh SARMIENTO-SANDERS LRC 234

Taught with computers

5861 LEC 6:00 pm - 9:10 pm MTWTh LEIJA, A. COMM CHAR

5862 LEC 6:00 pm - 9:10 pm MW DE LA CRUZ, J. TRIUM-MS

& LEC 6:00 pm - 9:10 pm TTh DE LA CRUZ, L.M. TRIUM-MS

5863 LEC 6:00 pm - 9:10 pm MW SCHNEIDER, P.H. TRIUM-MS

& LEC 6:00 pm - 9:10 pm TTh MICHEL, E. TRIUM-MS

5864 LEC 6:00 pm - 9:10 pm MTWTh STAFF VAUG-ES

004CE - PRE-ESL SKILLS (NDA) (Rpt 9)0.00 UNITS

DAY CLASSES

8895 LEC 9:00 am - 12:10 pm MW STAFF INST 1008

Taught with computers

5870 LEC 6:50 pm - 10:00 pm WTh STAFF CMPC 1

Taught with computers

54
FALL

ESL Program at Mission College

Levels and Classes

The ESL program at Mission College consists of seven levels of instruction. Research in language acquisition advises that skills not be taught in isolation. Consequently, some ESL classes are combined, and other ESL classes have co-requisites. Students receive maximum benefit by taking all classes in each level concurrently.

Level 1: ESL 1 integrated (combined skills) -12 units MTWTh

Level 2: ESL 2 integrated (combined skills) -12 units MTWTh

Levels 3,4,5 and 6 have A, B, and C components:

ESL 3A, 4A, 5A, 6A: Writing/Grammar, 6 units, MW

ESL 3B, 4B, 5B, 6B: Reading/Vocabulary, 3 units, TTh

ESL 3C, 4C, 5C, 6C: Listening/Speaking, 3 units, TTh

Level 7: ESL 8: Advanced ESL Composition—6 units, MW

ESL 8 is equivalent to English 28 and satisfies the prerequisite for English 101.

Assessment - Which Level Should I Take?

All new students must take the Mission College ESL Placement Test. The results of this test will indicate which level you should enroll in. Mission College does not accept assessment test results from other colleges or adult schools.

Once enrolled, students who believe they were incorrectly placed should confer with their instructor and the ESL Department Chair.

For information call: **818.364.7735**

El programa de (ESL) inglés como segundo lenguaje en Mission College

Niveles y clases

El programa de (ESL) inglés como segundo lenguaje consiste en siete niveles de instrucción. El estudio en la adquisición del lenguaje recomienda la enseñanza de las habilidades integradas. Consecuentemente algunas clases de (ESL) están combinadas y otras clases requieren pre-requisitos. Los estudiantes reciben el máximo beneficio tomando todas las clases en cada nivel al mismo tiempo.

Nivel 1: ESL 1, Habilidades Integradas – 12 unidades, MTWTh

Nivel 2: ESL 2, Habilidades Integradas – 12 unidades, MTWTh

Nivel 3, 4, 5, y 6 Comprende las asignaturas A, B, y C.

ESL 3A, 4A, 5A, 6A: Escritura/Gramática – 6 unidades, MW

ESL 3B, 4B, 5B, 6B: Lectura/Vocabulario – 3 unidades, TTh

ESL 3C, 4C, 5C, 6C: Escuchar/Hablar – 3 unidades, TTh

Nivel 7: ESL8: Avanzado ESL composición – 6 unidades, MW

ESL 8 es equivalente a inglés 28 y satisface los requisitos para inglés 101.

Examen – ¿Cuál nivel debo tomar?

Todos los estudiantes nuevos deben tomar el examen de ESL en Mission College. Los resultados de este examen le indicarán a qué nivel deberá inscribirse. Mission College no acepta resultados de exámenes de otros colegios o escuela para adultos.

Una vez inscrito el estudiante que crea que fue asignado a un nivel incorrecto deberá comunicarse con su instructor o el jefe del departamento de ESL.

M = Lunes

T = Martes

W = Miércoles

Th = Jueves

Non-Credit Program

Location: Cultural Arts Classrooms (CAC Bungalows)
818.833.7774

Non-credit programs provide free basic skills remediation in math and language arts, academic preparation for college level studies, customized and vocational training, and other classes and services to our resident and business community. We provide the structure and the support to meet life skills, vocational and academic preparation needs.

This is a college program and all of our students have access to the campus resources, benefits and support. We offer bilingual and counseling services to all students.

GED/CAHSEE

This program is designed to deliver effective basic skills services for students who need to successfully pass the CAHSEE examination or obtain a GED certificate. The program also provides the opportunity for students to obtain an adult high school diploma.

Non-Credit ESL Classes

Beginning ESL courses are designed to strengthen general English language skills. At the intermediate levels, students will begin to focus on academic language skills to prepare them to transition to college programs.

Citizenship Classes and Naturalization Assistance Services (Civics)

The Civics program prepares students to successfully pass the U.S. citizenship test and interview. We also provide information and assistance regarding the naturalization process.

College Academy

College Academy is an academic outreach program for local Middle and High Schools. The program addresses Math and Language Arts, helping students persist in their high school studies towards college readiness and preparing them to take standardized tests and college placement assessments.

Business Outreach and Vocational Programs

Contact Dennis Solares, 818 833-7774, for more information on these programs.

COMMUNITY EXTENSION PROGRAM @ Mission College

13356 Eldridge Ave. Rm. CAC, Sylmar CA 91342
Office Hours: Monday-Thursday 8am-6pm & Friday 8am-5pm

WHAT IS THE COMMUNITY EXTENSION PROGRAM?

The Community Extension Program provides not-for-credit classes and one-time seminars and workshops for personal and skill development, cultural enrichment, and recreational enjoyment for all ages. Community Extension classes are offered in addition to the College's instructional program and are not academic equivalent of regular credit classes or prerequisites for the traditional college system.

Our program offers a wide variety of over 100 classes year-round.

Below is a sample of our class offerings.

College for Kids & Teens	Money & Business	Computer Technology Center
Architecture & Design	Avoiding Probate, Taxes & More	Designing your Website
Ballet & Creative Dance	Next American Inventor	Introduction to Computers
Computers	Personal and Family Budgeting	Introduction to Email
Cooking	Start your Own Small Business	Introduction to Microsoft Excel
Creative Writing		Introduction to Microsoft Word
Electronics	Exercise & Adventures	
Guitar	Abs, Waist & Hip Toning	Cursos en Español
Hip Hop Jazz Funk Dance	Hiking	Cocina Saludable
Martial Arts	Golf	Dirigir una Guarderia de Niños
Math	Pilates	Federal OSHA
Parent & Tot Music & Movement		Introducción a Computadoras
Piano	Handcrafted Art	Introducción a Internet
Reading	Bath & Beauty Products	Introducción a Microsoft Excel
Spanish Language	Custom Gift Baskets	
	Fresh Flower Arranging	Performing Arts
Dance	Wire Wrap Jewelry	Drums
Ballroom Dancing		Guitar
Belly Dancing	Languages	Piano
Latin Dancing	Conversational French	Singing
	Sign Language	
Treat your Taste Buds	Spelling & Vocabulary	Special Interest
Cooking for Health	Survival Spanish	Beauty Make-Over
Party Appetizers		Bible as Literature
Thai Fruit & Vegetable Carving	New Avenues	Car Maintenance
	Become a Notary Public	Etiquette for All Occasions
	Event/Wedding Planner	
	Interpreting English/Spanish	
	Medical Billing	

To request a schedule, call 818.364.7387 or visit our website
www.lamission.edu/extension

This schedule is an official publication of Los Angeles Mission College. It sets forth rules and regulations and, in case of conflict with information previously published, supersedes those publications of earlier date.

Mission of the Los Angeles Community Colleges

The mission of the Los Angeles Community Colleges is to provide comprehensive lower-division general education, occupational education, transfer education, transitional education, counseling and guidance, community services, and continuing education programs which are appropriate to the communities served and which meet the changing needs of students for academic and occupational preparation, citizenship, and cultural understanding. IN PURSUIT OF THIS MISSION, WE ENDEAVOR TO:

- Promote equal opportunity for participation;
- Maintain appropriate standards for academic achievement;
- Provide an educational environment which meets the needs of students with varied learning skills;
- Provide support services which contribute to instructional effectiveness and student success;
- Affirm the importance of multi-cultural, international, and intercultural collegiate experiences that foster individual and group understanding; and
- Manage effectively educational and financial resources.

Students' Statements

Falsification of any record or signed statement, or the withholding of information, subjects the student to immediate suspension or expulsion.

Instructional Materials

Students may be required to provide instructional and other materials required for a credit or noncredit course. Such materials shall be of continuing value to a student outside of the classroom setting and shall not be solely or exclusively available from the District.

Withdrawal

Students wishing to drop a class or withdraw from the college during the semester must do so through the Admissions Office or use the telephone system. Failure to withdraw officially may result in an "F" grade. Students must withdraw on or before the 11th week (75%) in order to receive a W. Students in short-term classes must withdraw before 75% of the course is completed. After the 11th week or 75% completion of the course, a student is assigned a letter grade (A through F). Instructors are not obligated to exclude a student for non-attendance.

IT IS THE STUDENT'S RESPONSIBILITY TO WITHDRAW OFFICIALLY. HOW TO DROP CLASSES OR WITHDRAW FROM COLLEGE

1. Dropping classes or withdrawing from the college must be done by the drop date deadline.
2. To drop classes, use the STEP telephone system, or fill out a "Drop Card" and present it, with your registration Fee Receipt, at the Admissions Office. To drop ALL classes (withdrawal), use the STEP System or check item number one on the drop card.
3. The clerk processes the forms and gives you a receipt. Keep your receipt for your records.

4. Fees are not automatically refunded. Fee refunds must be requested from the Business Office if you drop classes or withdraw by the end of the second week.
5. In order to do a complete withdrawal by mail, your request must be sent by Certified Mail with a receipt.
6. You may also withdraw by using the telephone system on or before the 11th week or before 75% of the course is completed. Students in PACE or other special programs must check withdrawal deadlines with the appropriate program director.

Withdrawal from Classes

THROUGH THE 3rd WEEK: No notation ("W" or other) will appear on the student's record if the class is dropped during the first three weeks of the semester (or 30% of the class for short-term classes).

THROUGH THE 11TH WEEK: A notation of "W" (withdrawal) is recorded on the student's record for classes dropped during the 4th through the 11th week of the semester.

AFTER THE 11TH WEEK: Students who remain in class beyond the 11th week (or 75% of the class for short term classes) are given a grade by the instructor. THAT GRADE CANNOT BE A "W" (withdrawal).

Access to Records

The California Legislature passed S.B. 182 (Stull), which codifies provisions of the Education Code and the Federal statutes implementing the Family Education Rights and Privacy Act of 1974 (Buckley Amendment). This permits students to inspect their personally identifiable records maintained by the college, and permits access to these records only upon the student's request (other than to certain specified categories). Information on these laws and college procedures in implementing them may be obtained from the Associate Dean of Admissions, who serves as the College Records Officer. Copies of pertinent State and Federal legislation are available for inspection.

Los Angeles Mission College considers the following information relating to a student to be directory information: student's name, city of residence, date of birth, major field of study, participation in officially recognized activities and sports, weight and height of members of athletic teams, dates of attendance, degrees and awards received, and the most recent previous educational agency or institution attended by the student. Students who do not wish any or all of the above categories of information to be given out should so indicate on their application at time of enrolling. Students are asked to voluntarily provide their student identification number for this purpose.

Family Educational Rights and Privacy

Act (FERPA) Notification The Family Educational Rights and Privacy Act (FERPA) affords students the following rights with respect to their educational records:

1. The right to inspect and review the student's education records which includes discipline records, within 45 days from the date the College receives a request for access.
 - Students may submit to the College Admissions Office written requests that identify the specific record(s) they wish to inspect. Within 45 days, the College Admissions Office will make arrangements for access and will notify the student of the time and place where the records may be inspected.

- Education records are those records that are directly related to students and are maintained by the College. Students may not inspect education records pertaining to parents' financial records and certain confidential letters or recommendations.
- 2. The right to request an amendment of the student's educational records which the student believes to be inaccurate, misleading or otherwise in violation of the student's privacy rights.
 - With the exception of grade grievances which are handled through Administrative Regulation E-55, students may ask the College President, or his/her designee to amend a record that they believe is inaccurate, misleading, or in violation of their privacy rights. A student seeking to amend an educational record should write to the College President and clearly identify the part of the record he/she wants changed and specify why it is inaccurate, misleading, or in violation of his/her privacy rights.
 - If the College President, or his designee, decides not to amend the record as requested by the student, the College, in accordance with section 99.21 of the Code of Federal Regulations and section 76232 of the Education Code, will notify the student of the decision and of his/her right to a hearing.
- 3. The right to consent to disclosures of personally identifiable information contained in the student's educational records, except to the extent that FERPA and California law authorize disclosures without consent.
 - If a student authorizes the release of his/her education record to a third party, he/she shall provide a dated written consent to the College Admissions Office authorizing said release with a specific list of the information to be released.
 - Federal and California law authorize certain disclosures of personally identifiable information without a student's written consent. One such exception is the disclosure of personally identifiable information to school officials with legitimate educational interests. School officials with legitimate educational interests are employees or agents of the Los Angeles Community College District who need to review educational records in order to fulfill their professional responsibilities.
- 4. The right to restrict disclosure of personally identifiable information that the College has designated as directory information which may be released without the written consent of the student.
 - Directory information may be disclosed without a student's consent unless the student has notified the college that he/she does not want all or portions of the directory information released. To do so, the student must submit the appropriate District form to the College Admissions Office requesting that some or all of the categories of directory information not be released without his/her consent. This form must be submitted in accordance with College policy.
 - Pursuant to Board Rule 5201.10, the Los Angeles Community College District has designated the following student information as directory information:
 - (a) the student's name, city of residence, participation in officially recognized activities and sports, weight and height of members of athletic teams, dates of attendance, degrees and awards received, and the most previous educational agency or institution attended by the student;
 - (b) student employee records may be released in order to comply with collective bargaining agreements;
 - (c) the names, addresses and telephone numbers of students or former students may be released to the foundation for each college for college-related activities at the discretion of the College

President, unless the student or former student has informed the College that such information should not be released. The release of this information is conditioned upon the foundation's agreement that such information will be released in accordance with District policy and that information will not be released to third parties; (d) at the discretion of the College President, the names, addresses and telephone numbers of students from the College may be released to heads of private and/or public institutions of higher education, or their designees, for the purpose of providing information to student regarding transfer opportunities to those institutions, unless the student has indicated that such information should not be released. The release of this information will be conditioned upon the institution's agreement that student privacy rights under federal and state law will be protected and that information will not be released to third parties.

5. The right to file a complaint with the U.S. Department of Education concerning alleged failures by the College to comply with the requirements of FERPA. The name and address of the office that administers FERPA is:

Family Policy Compliance Office
U.S. Department of Education
400 Maryland Avenue S.W.
Washington, DC 20202-4605

Student Right-to-Know Disclosure

In compliance with the Student Right-to-Know and Campus Security Act of 1990 (Public Law 101-542), it is the policy of the Los Angeles Community College District and Los Angeles Mission College to make available its completion and transfer rates to all current and prospective students. Beginning in Fall, 1996, a cohort of all certificates, degree, and transfer-seeking first-time, full-time students were tracked over a three-year period. Their completion and transfer rates are listed below. These rates do not represent the success rates of the entire student population at all California Community Colleges, nor do they account for student outcomes occurring after this three-year tracking period.

Based upon the cohort defined above, 28.2 percent attained a certificate, degree, or became "transfer-prepared" during a three-year period from Fall 1997 to Spring 2000. Students who are transfer-prepared have completed 56 transferable units with a GPA of 2.0 or better.

Based upon the cohort defined above, 29.8 percent transferred to another post secondary institution (CSU, UC, or another California Community College) prior to attaining a degree, certificate, or becoming transfer-prepared during a five semester period from Spring 1998 to Spring 2000.

Further information about Student Right-To-Know Rates and how they should be interpreted can be found at the California Community Colleges Chancellor's Office Student Right-To-Know Disclosure Website located at <http://srtk.cccco.edu/index.asp>

Student Grievance Procedure

The purpose of the Student Grievance Procedure is to provide a prompt and equitable means for resolving student grievances. The grievance procedure may be initiated by a student or group of students who reasonably believe he/she/they have been subject to unjust action or denied rights that adversely affect his/her/their status, rights, or privileges as a student. It is the responsibility of the student(s) to submit proof of alleged unfair or improper action. Grievances pertaining to grades are subject to California Education

Code Section 76224(a) which states:

“When grades are given for any course of instruction taught in a community college district, the grade given to each student shall be the grade determined by the instructor of the course and the determination of the student’s grade by the instructor, in the absence of mistake, fraud, bad faith, or incompetence, shall be final.”

This grievance procedure does not apply to the challenge process for prerequisites, corequisites, advisories, and limitations on enrollment; alleged violations of sexual harassment; actions dealing with student discipline; alleged discrimination on the basis of ethnic group identification, religion, age, sex, color, sexual orientation, physical or mental disability; or an appeal for residency decision; or to eligibility, disqualification, or reinstatement of Financial Aid. Informal resolution is encouraged.

A written Statement of Grievance must be submitted to the Compliance Officer within thirty (30) instructional days of the incident or after the student(s) learns of the basis for the grievance.

Recording Devices in the Classroom

Section 78907 of the California Education Code prohibits the use of any electronic listening or recording device without prior consent of the instructor. Any student violating this section is subject to disciplinary action. Any non-student who willfully violates this section is guilty of a misdemeanor.

Standards of Student Conduct and Disciplinary Action

The Standards of Student Conduct and Disciplinary Action for violation of rules were established by the Board of Trustees of the Los Angeles Community College District on September 2, 1969. A student enrolling in one of the Los Angeles Community Colleges may rightfully expect that the faculty and administrators will maintain an environment in which there is freedom to learn. This requires that there be appropriate conditions and opportunities in the classroom and on the campus. As members of the college community, students should be encouraged to develop the capacity for critical judgment, to engage in a sustained and independent search for truth, and to exercise their rights to free inquiry and speech in a responsible, non-violent manner. Students shall respect and obey civil and criminal law and they shall be subject to legal penalties for violation of laws of the city, county, state, and nation. Student conduct in all of the Los Angeles Community Colleges must conform to District and college rules and regulations.

Violations of such rules are subject to the following types of disciplinary actions, which are to be administered by appropriate college authorities against students who stand in violation. Each of the Los Angeles Community Colleges shall establish due process of law for administration of the penalties enumerated here. Penalties are listed in degree of severity but not as chronological administration. College authorities will determine which type of penalty is appropriate.

1. **WARNING** – Notice to the student that continuation or repetition of specified conduct may be cause for other disciplinary action.
 2. **REPRIMAND** – Written reprimand for violation of specified rules. A reprimand serves to place on record that a student’s conduct in a specific instance does not meet the standards expected at the college. A person receiving a reprimand is notified that this

is a warning that continued conduct of the type described in the reprimand may result in formal action against the student.

3. **DISCIPLINARY PROBATION** – Exclusion from participation in privileges or extra-curricular college activities set forth in the notice of disciplinary probation for a specified period of time. The imposition of disciplinary probation involves notification in writing of the reason for disciplinary probation to the student(s) or president of the student organization involved.

4. **RESTITUTION** – Reimbursement for damage or for misappropriation of property. Reimbursement may take the form of appropriate service to repair or otherwise compensate for damage.

5. **SUMMARY SUSPENSION** – A Summary Suspension is for purposes of investigation. It is a means of relieving the tension of the student body or individual class due to a serious infraction of student behavior standards, removing a threat to the well-being of the students, or removing for the good order of the college a student or students whose presence would prevent the continued normal conduct of the academic community. Summary Suspension is limited to that period of time necessary to insure that the purposes of the Summary Suspension are accomplished, and in any case, no more than a maximum of 10 school days. Summary Suspension is a type of suspension other than that ordinarily invoked by the instructor in the classroom. The College President, appropriate administrator, or other staff member designated by the President may summarily suspend a student when he deems it necessary for the safety and welfare of the college.

6. **DISCIPLINARY SUSPENSION** – Disciplinary Suspension follows a hearing based on due process of law. It shall be invoked by the College President, appropriate administrator, or other staff member designated by the President, upon students for misconduct when other corrective measures have failed or when the seriousness of the situation warrants such action.

7. **EXPULSION** – An expulsion is a long-term or permanent denial of all campus privileges including class attendance. The President of the college and/or the Board of Trustees may expel a student who has been convicted of a crime arising out of a campus disturbance or, after a hearing by a campus body, has been found to have willfully disrupted the orderly operation of the campus. The President shall submit periodic reports on all expulsion cases to the Superintendent and the Board of Trustees.

Violations of the Standards of Student Conduct are as follows:

9803.10 **Willful Disobedience:** Willful disobedience to directions of college officials acting in the performance of their duties.

9803.11 **Violation of College Rules and Regulations:** Violation of college rules and regulations, including those concerning student organizations, the use of college facilities, or the time, place, and manner of public expression or distribution of materials.

9803.12 **Dishonesty:** Dishonesty, such as cheating, or knowingly furnishing false information to colleges.

9803.13 **Unauthorized Entry:** Unauthorized entry to or use of the college facilities.

9803.14 **College Documents:** Forgery, alteration, or misuse of college documents, records, or identification.

9803.15 **Disruption of Classes or College Activities:** Obstruction or disruption of classes, administration, disciplinary procedures, or authorized college activities.

9803.16 **Theft of or Damage to Property:** Theft of or damage to property belonging to the college, a member of the college community or a campus visitor.

9803.17 **Interference with Peace of College:** The malicious or willful disturbance of the peace or quiet of any of the Los Angeles

Community Colleges by loud or unusual noise, or any threat, challenge to fight, fight, or violation of any rules of conduct as set forth in this Article.

9803.18 Assault or Battery: Assault or battery, abuse, or any threat of force or violence directed toward any member of the college community or campus visitor engaged in authorized activities.

9803.19 Alcohol and Drugs: Any possession of controlled substances which would constitute a violation of Health and Safety Code section 11350 or Business and Professions Code section 4230; any use of controlled substances the possession of which are prohibited by same, or any possession or use of alcoholic beverages while on any property owned or used by the District or colleges of the District. "Controlled substance," as used in this section includes, but is not limited to, the following drugs and narcotics:

(a) opiates, opium, and opium derivatives, (b) mescaline, (c) hallucinogenic substances, (d) peyote, (e) marijuana, (f) stimulants and depressants, (g) cocaine.

9803.20 Lethal Weapons: Possession, while on a college campus or at a college-sponsored function, of any object that might be used as a lethal weapon is forbidden by all persons except sworn peace officers, police officers, and other government employees charged with policing responsibilities.

9803.21 Discriminatory Behavior: Behavior while on a college campus or at a college-sponsored function, inconsistent with the District's non-discrimination policy, which requires that all programs and activities of the Los Angeles Community College District be operated in a manner which is free of discrimination on the basis of race, color, natural origin, ancestry, religion, creed, sex, pregnancy, marital status, sexual orientation, age, handicap or veteran status.

9803.22 Unlawful Assembly: Any assemblage of two or more persons to (1) do an unlawful act, or (2) do a lawful act in a violent, boisterous or tumultuous manner.

9803.23 Conspiring to Perform Illegal Acts: Any agreement between two or more persons to perform an illegal act.

9803.24 Threatening Behavior: A direct or implied expression of intent to inflict physical or mental/emotional harm and/or actions (such as stalking) which a reasonable person would perceive as a threat to personal safety or property. Threats may include verbal statement, written statements, telephone threats or physical threats.

9803.25 Disorderly Conduct: Conduct that may be considered disorderly includes lewd or indecent attire, behavior that disrupts classes or college activities, breach of the peace of the college, aiding or inciting other persons to breach the peace of college premises or functions.

9803.26 Theft or Abuse of Computer Resources: Theft or Abuse of Computer Resources including but not limited to the following:

- a. Unauthorized entry into a file to use, read, or change the contents, or for any other purpose.
- b. Unauthorized transfer of a file.
- c. Unauthorized use of another individual's identification or password.
- d. Use of computing facilities to interfere with the work of a student, faculty member or college official, or to alter college or district records.
- e. Use of unlicensed software
- f. Unauthorized copying of software
- g. Use of computing facilities to access, send or engage in messages which are obscene, threatening, defamatory, present

a clear and present danger, violate a lawful regulation and /or substantially disrupt the orderly operation of a college campus.

h. Use of computing facilities to interfere with the regular operation of the college or District computing system.

9804 Interference with Classes: Every person who, by physical force, willfully obstructs, or attempts to obstruct, any student or teacher seeking to attend or instruct classes at any of the campuses or facilities owned, controlled or administered by the Board of Trustees of the Los Angeles Community College District, is punishable by a fine not exceeding five hundred dollars (\$500) or imprisonment in a county jail not exceeding one year, or by both such fine and imprisonment.

9805 Interference with Performance of Duties of Employees: Action to cause, or attempt to cause, any employee of the District to do, or refrain from doing, any act in the performance of his or her duties by means of a threat to inflict any injury upon any person or property.

9805.10 Assault or Abuse of an Instructor: Assault or abuse of any instructor employed by the District in the presence or hearing of a community college student, or in the presence of other community college personnel or students, and at a place which is on District premises or public sidewalks, streets, or other public ways adjacent to school premises, or at some other place where the instructor is required to be in connection with assigned college activities.

9806 Unsafe Conduct: Conduct which poses a threat of harm to the individual and/or to others. This includes, but is not limited to, the following types of conduct: Unsafe conduct in connection with a Health Services Program (e.g., Nursing, Dental Hygiene, etc.); failure to follow safety direction of District and/or college staff; willful disregard of safety rules as adopted by the District and/or college; negligent behavior which creates an unsafe environment.

Non-Discrimination Policy

All programs and activities of the Los Angeles Community College District shall be operated in a manner which is free of discrimination on the basis of ethnic groups identification, race, color, national origin, ancestry, religion, creed, sex, pregnancy, marital status, medical condition (cancer related), sexual orientation, age, physical or mental disability (including AIDS) or veteran status (Reference: Board Rule 1202).

Politica No Discriminatoria

Todos los programas y actividades de los colegios de la comunidad de Los Angeles se administrarán de una manera que no discrimine respecto a la identidad de grupos étnicos, raza, color, nacionalidad, origen, ascendencia, religión, credo, sexo, embarazo, estado civil, condición médica (relacionada con cáncer), preferencia sexual, edad, incapacidad mental o física (incluyendo SIDA) o el ser veterano.

Compliance Procedure

In order to insure nondiscrimination policy compliance at Los Angeles Mission College, please direct inquiries to the Compliance Officer – Title IX/Gender-Equity, and Sexual Harassment 818.364.7701. Matters involving Section 504 may be directed to the Coordinator of Disabled Student's Program at 818.364.7734. In addition, inquiries may be directed to the District Office of Diversity Programs at 213.891.2315.

Política De Acuerdo Con Los Procedimientos De Igualdad De Oportunidades Para asegurar que se cumpla una política no discriminatoria en Los Angeles Mission College, favor de dirigirse a la oficina de un mediador si se refiere al acoso sexual o a la discriminación – Compliance Officer Title IX/Gender Equity 818.364.7701. Para la Sección 504, dirijase al Coordinador del Programa de Personas Incapacitadas, al 818.364.7734. Además, puede también dirigir sus preguntas a la oficina de Diversity Programs del Distrito, teléfono 213.891.2315.

Compliance Officer

If students feel they have grounds for a grievance, they may contact the college Compliance Officer, who will help explain college rules and regulations, and, if a problem is resolvable, suggest the best method for resolving the problem. For additional information and a copy of Administrative Regulation E-55 (Student Grievance Procedures) see the Compliance Officer located in the Campus Center, 818. 364.7701.

Sexual Assault Policy

The Los Angeles Community College District is committed to providing a safe environment for students, visitors, and staff. Any incident of sexual assault should be immediately reported to campus police at (818) 364-7843. The term “sexual assault” under the California Education Code, Section 67385(d), includes threats of sexual violence.

Anyone charged with campus-related sexual assault may be subject to prosecution under appropriate California criminal statutes; students may also be subject to discipline under the Student Disciplinary Procedures. The Sexual Harassment Policy may also apply, and the Compliance Officer may be contacted at 818.364.7701. Confidentiality shall be maintained. (Reference: Board Rule 16400.11.)

Sexual Harassment Policy

The policy of the Los Angeles Community College District is to provide an educational, employment and business environment free from unwelcome sexual advances, requests for sexual favors, and other verbal or physical conduct or communications constituting sexual harassment. Employees, students, or other persons acting on behalf of the District who engage in sexual harassment as defined in the policy or by state or federal law shall be subject to discipline, up to and including discharge, expulsion or termination of contract. The specific rules and procedures for reporting charges of sexual harassment and for pursuing available remedies are incorporated in the Board Rules in Chapter 15. The Los Angeles Community College District has a policy which provides informal and formal procedures for resolving complaints. Copies of the policy and procedures may be obtained from the Compliance Officer located in the Administration Building, Room 123, 818.364.7701, or by calling the Senior Director of Educational and Student Support Services at 213.891.2279, or the Office of Diversity Programs at 213.891.2315. Any member of the College Community, which includes students, faculty, and staff, who believes, perceives, or actually experienced conduct that may constitute sexual harassment, has the right to seek the help of the College. Every employee has the responsibility to report such conduct when it is directed towards students to the Sexual Harassment Compliance Officer. Potential complainants are advised that administrative and civil law remedies, including but

not limited to injunctions, restraining orders or other orders may be made available.

Diversity Program

The policy of the Los Angeles Community College District is to implement equal opportunity to all qualified employees and applicants for employment without regard to race, color, national origin, ancestry, religion, creed, sex, pregnancy, age, disability, marital status, medical condition (cancer related), sexual orientation, or veteran status. Positive action will be taken to ensure that this policy is followed in all personnel practices, including recruitment, hiring, placement, upgrading, transfer, demotion, treatment during employment, rate of pay or other forms of compensation, selection for training, layoff, or termination. Inquiries regarding equal opportunity practices at Los Angeles Mission College should be directed to the college Compliance Officer located in the Campus Center, 818.364.7701.

Drug-Free Environment

Los Angeles Mission College adheres to, supports, and is in full compliance with requirements that maintain our college as a drug-free institution of higher education.

On September 5, 1990, the Board of Trustees adopted the following standards of conduct:

- Students and employees are prohibited from unlawfully possessing, using or distributing illicit drugs and alcohol on District premises, in District vehicles, or as part of any activity of the Los Angeles Community College District.

On April 20, 1989, the Los Angeles Community College District Board of Trustees adopted Rule 9803.19, which prohibits:

- Alcohol and Drugs. Any possession of controlled substances which would constitute a violation of Health and Safety Code section 11350 or Business and Professions Code section 4230, any use of controlled substances, the possession of which are prohibited by the same, or any possession or use of alcoholic beverages while on any property owned or used by the District or colleges of the District. “Controlled substances,” as used in this section, include, but are not limited to, the following drugs and narcotics:

- a. opiates, opium and opium derivatives
- b. mescaline
- c. hallucinogenic substances
- d. peyote
- e. marijuana stimulants
- f. depressants and
- g. cocaine.

The Board's policy on the Drug Free Workplace, adopted March 22, 1989, restates these prohibitions.

- Legal Sanctions. Federal laws regarding alcohol and illicit drugs allow for fines and/or imprisonment. Other legal problems include the loss of driver's license and limitations of career choices.
- Health Risks. Health risks associated with the abuse of controlled substances include malnutrition, damage to various organs, hangovers, blackouts, general fatigue, impaired learning, dependency, disability, and death. Both drugs and alcohol may be damaging to the development of an unborn fetus.
- Other Risks. Personal problems include diminished self-esteem, depression, alienation from reality, and suicide. Social problems include loss of friends, academic standing, co- and extra-curricular opportunities, alienation from and abuse of family members, and

chronic conflict with authority. Economic problems include loss of job, financial aid eligibility, homes, savings, and other assets. Additionally, on June 28, 2000, the Board of Trustees adopted Rules 9803.24 Threatening Behavior, 9803.25 Disorderly Conduct, 9803.26 Theft or Abuse of Computer, and 9806 Unsafe Conduct. Each are fully described in Standards of Student Conduct.

Counseling, Treatment and Rehabilitation

The following resources are available for the treatment of alcohol and drug dependence and abuse:

- Los Angeles Community College District Employee Assistance Program
818.907.7701 or 800.521.9944
- National Council on Alcoholism and Drug Dependence
213.384.0403 or 818.997.0414
- Los Angeles County Drug Abuse Program
213.624.DRUG
- Alcoholics Anonymous
213.387.8316 or 818.988.3001
- Cocaine Anonymous
213.839.1141 or 818.988.1777
- Narcotics Anonymous
213.283.1745 or 818.997-3822
- Families Anonymous
800.736.9805

Smoking Policy

In accordance with Board Rule 9804, smoking is permitted in designated areas only. A student who violates the rules is subject to the student disciplinary regulations.

Campus Security

The campus Sheriff's office personnel are responsible for the safety and well being of staff, faculty and students, and of the security of college property and facilities, 818/364-7843.

Campus Crime Report

Los Angeles Mission College's general statistics and crime can be viewed at the following URLs:

- General Information
<http://nces.ed.gov/ipeds/cool/InstDetail.asp?UNTID=117867>
- Crime
<http://ope.ed.gov/SECURITY/instDetail.asp?UNTID=117867>
then click on Criminal Offenses, Hate Offenses, or Arrests.

When parking on campus

- watch for your fellow students walking to class,
 - drive slowly,
 - park in student parking lots only,
 - observe all posted signs and regulations, and
 - display your LAMC Student Parking Permit.
- For more details, request a parking brochure from the Sheriff's Department on campus.

Student Health Fee Information

The Los Angeles Community College Board of Trustees at its April 29, 1992 meeting modified Board rule 8502, thus making the \$11 Health Services fee a mandatory fee for all students enrolled in credit classes.

The Los Angeles Community College District policy exempts the following students from paying the student health fee:

- (a) students who depend exclusively on prayer for healing in accordance with the teaching of a bona fide religious sect,
- (b) students who are attending classes under an approved apprenticeship training program,
- (c) non-credit education students,
- (d) students enrolled in District colleges exclusively at sites where student health services are not provided,
- (e) students who are enrolled in District colleges exclusively through Instructional Television or distance education classes,
- (f) students who are enrolled in District colleges exclusively through contract education. Students exempted under the provisions of (a), (b) and (c) above are eligible to receive the services of the college health program; all other exempted students are not eligible to receive the services of the college health program.

Your registration fee receipt, or your current student I.D. must be presented to receive services.

Community Extension - See page 56

The Community Extension Program at Los Angeles Mission College offers a wide variety of non-credit courses and one-time seminars for personal and skill development, cultural enrichment and recreational enjoyment for all ages in our community. Courses and workshops are offered year-round in such areas as fine and handcrafted art, floral design, performing arts and music, personal power, dance exercise, money and business, careers, languages, kids college, computers and more! For further information please call our office at 818.364.7387 from 8:00 a.m. to 6:00 p.m. Monday-Thursday and 8:00 a.m. to 5:00 p.m. on Friday.

Viewing Your Records

Under the provisions of the Family Education Rights and Privacy Act of 1974 students may see their records by making an appointment with a counselor for this purpose.

Be on Time

Students are expected to attend and arrive on time for each class meeting. Class time is limited; students learn more and understand important concepts better if they always come on time for each class session.

Los Angeles Mission College offers these special services to students

Bookstore

818.364.7798 or 818.364.7768

The Bookstore sells textbooks you need for your courses and supplies such as; paper, pens, blue books, scantrons, etc. Additionally the bookstore sells backpacks, T-shirts, sweatshirts, hats and more.

For online textbook orders, visit www.lamissionbookstore.com
Bookstore Hours*

Monday - Thursday 7:45 am - 7:15 pm

Friday 7:45 am - 1:00 pm

Business Office

818.364.7600 extn 7110

Payment of enrollment fees, refund requests, and other financial transactions are handled in the Business Office.

Business Office Hours*

Monday, Thursday 9 am - 7 pm

Tuesday, Wednesday, Friday 9 am - 4 pm

Campus Child Development Center Family Child Care Homes Education Network

818.364.7865

The Child Development Center provides a developmentally based curriculum for children of all ages infant/toddlers to 12 years old** here on site. Off site, we have the Family Child Care Homes Education Network that consists of at least 25 licensed family child care providers who are located in the community around LAMC. Qualified students may receive child care services for infants and toddlers, preschoolers, school-age children, with low or no fees.

Hours of Operation

Monday - Thursday 7:30 am to 10:15 pm

Friday 7:30 am to 6:00 pm

**Qualified students may receive child care services with low to no fees.

College Ombudsperson

818.364.7690

The college ombudsperson is a faculty member selected by the president to assist students in resolving issues or problems they may have with faculty or the college.

Disabled Student Programs and Services

818.364.7732

For students with disabilities the DSP&S office provides special assistance in areas like: registering for courses, specialized tutoring, note-taking, mobility assistance, special instruction, testing assistance, special equipment, special materials, instructor liaisons, community referrals, and job placement.

Extended Opportunity Programs & Services/CARE

818.364.7645

EOP&S provides qualifying students with academic counseling, peer advisement, peer tutoring, free workshops, free university/cultural tours, transfer assistance, and assistance with books. Single parents on CalWORKs may receive additional assistance through the CARE program.

Student Activities

818.364.7820

The Student Activities Office offers the following events/activities that welcomes students' participation; Student Government, student orientations, student clubs/organizations, dances, special events and welcome week. Student activities is also involved with the promotion of the campus Honor Awards events and the annual college commencement. All these activities are provided to support and enhance LAMC's student population college experience. Please come the Student Activities or visit the Associate Student Organization offices located on the lower floor of the Campus Center..

Offices which provide services to students include

Admissions & Records

818.833.3322

The Admissions & Records Office keeps all student records. This office is where you apply for admission to the college, register for courses, add or drop courses, request transcripts, and request verification of enrollment.

Admission Office Hours*

Monday - Thursday 8 am - 7 pm

Friday 8 am - 1 pm

Counseling

818.364.7655 or 818.364.7656

Students are strongly urged to make an appointment with a counselor to develop an Educational Plan. The Educational Plan is tailored to your needs and goals, and enables you to get the most from your studies.

Career planning is an important part of planning for your future. For students interested in completing an Associate degree and transferring to a four-year college, the Transfer Center has the latest information on majors, transfer requirements, and application procedures at many public and private four-year colleges and universities.

All new students must take the college's assessment of English and Mathematics. The assessment process is designed to inform students of areas in which they need improvement to be best prepared for success in college. The College Orientation Program is designed for students to learn about the college, educational programs, services, degree requirements, and the tools necessary to be a successful college student.

* Hours subject to change

Financial Aid & Scholarships

818.364.7648

The Financial Aid Office offers many services to our students including financial aid awareness and FAFSA hands on workshops. Financial Aid counseling is available by appointment with the Financial Aid Director. Our Financial Aid Staff will answer your questions in person and over the phone with FERPA regulations for student privacy. We are here to help you fund your cost of education. Stop by the Financial Aid Office or visit our Financial Aid website at www.lamission.edu/financialaid. Remember that you are in charge of your education; we are here to help you finance it.

Health Center

818.362.6182

The Student Health Center at LAMC offers a variety of medical and health education services available for all registered Los Angeles Community College District students. It is open varied hours which are posted on the trailer door. Students may call for an appointment or walk-in during scheduled clinic hours. Appointments can be made by calling 818.362.6182 or 818.837.7881. The hours for the Health Center vary and our posted on the trailer door which is located next to the Collaborative Studies Building.

This center will be staffed by medical and mental health professionals. Stop by the health center and check on available health services. Services not available at the on-campus center may be accessible through our San Fernando Health center located at 1600 San Fernando Road, and can be reached at 818.365.8086. We welcome all students to visit and utilize their Student Health Center.

Learning Center

818.364.7756

Walk-in tutoring in English, reading, ESL and math is offered Monday through Thursday 10:00 am to 7:00 pm and Saturday 10:00 am to 2:00 pm; schedules are available at the Learning Center. Help with the writing of papers and reports is provided for students in all classes.

Library

818.364.7600 x7106

Online databases, books, reference materials, periodicals, and information from the Internet – the tools you need to succeed are all available in the Library. One of the reference librarians will help you find information you need. You can study in our quiet individual study areas and small groups can use our study rooms. Call or visit the Library website for hours.

Transfer Center

818.364.7827

Students are encouraged to begin planning for Transfer as early as possible. The Transfer Center helps students prepare to continue their education at a four-year college or university. Resources include application filing, opportunities to meet with representatives from four-year institutions, a resource library, workshops on transfer issues and information regarding articulation agreements. Transfer students can earn an Associates Degree while completing transfer requirements. Counselors and the Transfer Center staff are your link to transfer to UC, CSU and private institutions.

Honors/Transfer Alliance Program

818.364.7677

The Honors Program was created to promote academic excellence, to stimulate discussion of academic issues among students and faculty, to increase awareness of current social issues, to encourage community service, to celebrate cultural diversity, and to prepare students for successful university transfer.

Completing an Honors Contract

Students receive Honors credit by completing an Honors Contract in any UC transferable course. In consultation with the instructor, the student develops a proposal for an Honors research project. When the final project is completed, the student must submit one copy to the instructor and a second copy to the Honors Coordinator. If the advisory committee approves the project, the student will receive an Honors notation on her transcript indicating that the course was completed for Honors credit.

Honors Certification

Students receive Honors Certification by completing a total of six Honors Contracts. Certified students receive access to a variety of scholarship opportunities and priority consideration for admission to UCLA, UCI, UCR, UCSC, Occidental College, Chapman University, Claremont College, Pomona Pitzer, La Sierra University, Whitman College, Pacific University, CSU Fullerton, CSU Stanislaus, and CSU San Diego.

Applying to the Honors Program

Applications for the Honors Program are available at the Honors/TAP office, which is located on the lower level of the Campus Center. Current LAMC students must be eligible for English 101 and have completed 12 transferable units with a GPA of 3.25 or higher. Entering students must have a high school GPA of 3.50 or higher or an SAT score above 1,000.

Honors Coordinator: Mark Pursley, 818.364.7677

Honors Counselor: Afri Walker, 818.364.7647

Emergency Information

Fire

1. If you smell smoke or see fire, activate the nearest fire alarm pull box. Call the campus sheriff, extension 7845 or 7843 (outside telephone 818.833.3504). If you are unable to contact the sheriff, call 911.
2. When you hear the fire alarm, proceed in an orderly fashion to the designated building evacuation assembly area. The last person to leave the room should close the door.
3. At the assembly area, wait for further instructions from a faculty member or administrator.

Earthquake

1. At first sign of shaking, get away from any potential falling objects. Try to get under a table or desk.
2. Do not run outside. If you are in a multistory building do not use the elevator.
3. If you are aware of any gas lines or heaters in the area, attempt to shut off the gas line or heater.
4. Wait for a faculty member or administrator to give further instructions.

Power Outage

1. Try to stay where you are and do not attempt to restore power.
2. Notify plant facilities, extension 7801 (outside telephone 818.364.7801).
3. Wait for the power to come back on or for information/ instruction from plant facilities or an administrator to ascertain the probably length of the outage and to be advised of what to do next.

Evacuation

1. If you hear the alarm, proceed in an orderly fashion to the nearest exit and assemble at the designated building evacuation assembly area.
2. If you are in a multistory building, do not use the elevator.
3. At the assembly area, wait for further instructions from a faculty member or administrator.

Other Emergencies

1. In the case of other emergencies, you will be given instructions from a faculty member or administrator on what to do.
2. Please remain calm and follow instructions.

EMERGENCY PHONE NUMBERS

	CAMPUS PHONES	OUTSIDE PHONES
Sheriff's Station	7843	818.364.7843
President	7795	818.364.7795
Academic Affairs Vice President	7635	818.364.7635
Administrative Services Vice President	7780	818.364.7780
Plant Facilities	7801	818.364.7801
Los Angeles County: Police Department	9 - 911	911
Fire Department	9 - 911	911

Pay Telephones: For any emergency - Press *11 to reach L. A. County Sheriff's Office.

Student I.D.

To comply with federal privacy requirements, Los Angeles Mission College and the Los Angeles Community College District has discontinued use of the Social Security Number as the student's identification number. Instead, a new Student Identification Number will be issued for each student. The new nine-digit number is randomly generated, but each will begin with the digits "88."

Your first Student ID Card is free. Go to either admissions or the business office to obtain yours. You will need to present your current student registration/receipt and a second form of ID such as a California ID or a high school picture ID.

For additional information, see the F.A.Q. at www.lamission.edu

Where to use your new student ID card:

A valid student ID card is required to access student services in the following areas:

- Library
- Bookstore
- Financial Aid
- Health Center
- Computer Labs

Mission to Success -

The Mission to Success Matriculation program helps students reach their goals at Los Angeles Mission College.

Steps to Success:

Step 1: Assessment

The English as a Second Language (ESL), English and Mathematics assessment process helps to place students in classes where they are most likely to succeed. Complete the college application form and assess for ESL or English and Mathematics.

Step 2: Orientation

Important information about the college, educational programs, requirements and services is presented during orientation. When students attend orientation, they will receive their assessment results.

Step 3: Counseling

Meet with a counselor and clarify one's educational goals and the courses one plans to take at Mission College.

Step 4: Follow-Up

Meet with a counselor once a semester to review progress towards an educational goal and necessary requirements.

All new and returning students should complete steps 1, 2, and 3 before registering for classes at Mission College.

Matriculation Exemptions

At the time of application, all students are classified as Exempt or Non-Exempt from various matriculation components. Exempt students are those who: 1) have already earned an Associate Degree or higher, or 2) plan to enroll in a personal interest P.E. class. Some students may be exempt from only one or two of the individual components listed above. Exempt students may participate in all matriculation programs. All other students are coded as non-exempt. Non-exempt students are expected to complete orientation, assessment and counseling components during their first semester at Mission College.

Student Responsibilities

Matriculation is a program that creates an agreement between the college and the student. This agreement helps students meet their educational goals. Students are required to:

1. express at least a broad educational intent upon admission,
2. declare a specific educational goal after they have completed 15 units of degree applicable classes,
3. attend all classes and complete all assignments,
4. complete courses and make progress towards an educational goal, and
5. work with a counselor to develop an educational plan.

Mision Hacia el Exito - La Misión del Programa de Matriculación Hacia el Exito ayuda a los estudiantes a alcanzar sus metas aquí en Los Angeles Mission College.

Pasos Hacia el Exito:

1. Evaluación

El examen para evaluar el nivel de inglés y de las matemáticas ayuda para ubicar a los estudiantes en las clases donde se pueda esperar mejor desarrollo. Haga y entregue un formulario a la Oficina de Admisiones y fije su cita para tomar el examen de evaluación de inglés y de matemáticas.

2. Orientación

La orientación presenta información importante acerca del colegio, programas de estudio, requisitos y servicios estudiantiles. Durante la orientación se le informará de los resultados de su evaluación.

3. Asesoramiento

Reúnase con un consejero para aclarar sus metas y su plan educativo, al igual como los cursos que espera seguir mientras asiste a Los Angeles Mission College.

4. En Continuación

Reúnase con un consejero cada semestre para reevaluar su progreso hacia sus metas educacionales y los requisitos necesarios. Los nuevos estudiantes así como los estudiantes que continúan después de haberse ausentado deben cumplir con los pasos 1, 2, y 3 antes de matricularse para tomar clases aquí en Los Angeles Mission College.

Exención de Matriculaciones

Los estudiantes que ya hayan recibido el Grado Universitario de Asociado o grados superiores, o quienes piensan tomar clases de interés personal quedan exentos de los cuatro pasos anotados arriba, aunque si se les aconseja que pueden participar en ellos. A todos los demás estudiantes se les requiere que cumplan con los pasos 1, 2, y 3 (evaluación, orientación, asesoramiento) durante su primer semestre.

La Responsabilidad del Estudiante

El programa de Matriculación provee un entendimiento entre el colegio y el estudiante. Este entendimiento le ayuda al estudiante a realizar sus metas educativas.

Al estudiante se le requiere que:

1. declare, en general, las razones por las que se quiere inscribir,
2. fije su meta educativa específica después de haber cumplido con 15 unidades de grado universitario,
3. asista a clase todos los días y cumpla con todas las tareas asignadas,
4. termine los cursos y progrese hacia la meta educativa propuesta,
5. solicite la ayuda de los servicios de asesoramiento para finalizar el desarrollo de un plan educativo.



Los Angeles Valley College

Did you know? LAVC offers:

RESPIRATORY THERAPY

Train for a high-paying career as a health care professional working with patients with heart and lung disease.

For more information, call (818) 947-2562



New

CONSTRUCTION MANAGEMENT

Learn to how to manage construction sites with a construction management certificate.

For more information, call (818) 947-2582



**Register
Now!**
www.lavc.edu

5500 Fulton Avenue, Valley Glen, CA 91418

Pierce College

Learn the **skills** you need for exciting careers in

REGISTER NOW
www.piercecollege.edu

Auto Tech



Horse Science



Landscape
Design



Vet Tech

IGETC - What is the Intersegmental General Education Transfer Curriculum?

The Intersegmental General Education Transfer Curriculum (IGETC) is a general education program that community college prospective transfer students may complete to satisfy the lower-division general education requirements for either the UC (University of California) or CSU (California State University) system without the need to take additional lower-division general education courses after transfer.

All IGETC coursework must be completed with a "C" or better. Courses may only be used once to satisfy one IGETC subject area (even if listed under multiples areas), however, courses may be used to satisfy IGETC general education areas AND major preparation requirements. Major preparation requirements can be accessed on www.assist.org, the official source for California articulation and student transfer information.

The IGETC is **NOT** an admission requirement to the UC or CSU system. There is no connection between completion of the IGETC and eligibility for admission to the UC or CSU system, or admission to a specific campus or program. Existing segmental and campus-specific admission requirements for transfer students remain unchanged. Requirements for lower-division courses for admission to particular majors also remain unchanged. A recommended total of 60 units must be completed before transfer, for priority admission status.

It is **NOT** advisable for *all* students to follow the IGETC. Some students may be better served by taking courses that fulfill the CSU General Education Breadth requirements or the general education pattern of the UC campus or college to which they plan to transfer. Students pursuing majors that require extensive lower division major preparation, (such as Engineering on all campuses or Business at UC, Berkeley) may not find the IGETC option to be advantageous. The Eleanor Roosevelt College and Revelle College of UC San Diego do not accept IGETC. Additional lower-division general education requirements may be needed prior to transfer. **The IGETC will be most useful for students who want to keep their options open before making a final decision about transferring to a particular UC or CSU campus.**

If you are approaching readiness for transfer and, for good cause, are unable to complete one or two IGETC courses, you may be eligible to complete IGETC after transferring. To file for partial certification of IGETC you must fill out a Petition for Exemption Academic Requirements. Please note: IGETC areas I and II must be completed AND admission criteria for the university must be met.

Courses taken at several institutions may be used to fulfill the IGETC. Students should be aware, however, that placement of courses within IGETC subject areas may vary from college to college. Placement of a course will be based on the college of attendance and its IGETC pattern at the time the course was completed. Completion of the IGETC program will be certified by the last community college, which the student attends.



GO to the four-year, college/university of your choice!

TRANSFER STRATEGY:

- Complete Transferable Math and English requirements in the beginning of your academic career.
- Prepare early with transferable general education courses for California State University and/or University of California, Private or Independent.
- Meet with a Counselor to establish and maintain an educational plan.
- Visit the Transfer Center for transfer advisement/counseling and resources.

818/364-7827 • Lower-Level Campus Center #1518

USEFUL TRANSFER RELATED WEBSITES:

- Articulation Agreements (California Community Colleges, CSU & UC) campuses: www.assist.org
- California State University information and online application: www.csumentor.edu
- University of California: www.ucop.edu
- The Association of Independent California Colleges & Universities: www.aiccu.edu

VISIT OUR WEBPAGE AT:

www.lamission.edu/counseling/transfercenter



Los Angeles Mission College
TRANSFER CENTER
Helping You Get There

See information on next page

Student _____

Student ID # _____



Los Angeles Mission College
IGETC ADVISING FORM --CONSULT WITH COUNSELOR
Intersegmental General Education Transfer Curriculum
 For transfer to the CSU / UC Systems and AA degree (2008-2009)

*At the time of publication, the 2009-2010 advising form was not available.
 Please see a counselor for the most current form.*

	UNITS COMP	UNITS InPROG	UNITS NEED
I. ENGLISH COMPOSITION 2-3 COURSES/ 6-9 UNITS CSU transfer – complete all 3 groups. UC transfer – complete groups A and B only. A. English Composition: English 101 B. Critical Thinking/ English Composition: English 102, Philos 5 C. Oral Communication (CSU only): Speech 101, 102 Other College _____ Advanced Placement _____			
II. MATHEMATICAL CONCEPTS AND QUANTITATIVE REASONING 1 COURSE/ 3 UNITS Math 227, 238, 245, 260, 265, 266, 267, 270, 275 Other College _____ Advanced Placement _____			
III. ARTS AND HUMANITIES 3 COURSES/ 9 UNITS Choose 1 course from A, 1 course from B, and a third course from A or B A. Art: Art 101, 102, 103, 109, 201, 300, 501, 502, Cinema 3, Music 111 B. Humanities: Anthro 104, Chicano 37, English 208, French 3,4, Human 1, 2, 3, 30, 31, 54, Italian 3, Ling 1, Philos 1, 20, 21, 33, Spanish 3, 4, 5, 6, 10 Other College _____ Advanced Placement _____			
IV. SOCIAL AND BEHAVIORAL SCIENCES 3 COURSES/ 9 UNITS Choose 3 courses from at least two different disciplines Anthro 102, 104, 121, Afro Am 2, 4*, Chicano 2, 7*, 8#, 47, Child Dev 1, Econ 1, 2, 10, Geog 2, 7, 14, Hist 1.2, 11*, 12#, 43*, 44#, 86, Ling 1, Pol Sci 1, 2, 5, 7, 8, 9, Psy 1, 2, 11, 12, 14, 41, 52, Soc 1, 2, 11, 28 * History 11, 43, Afro Am 4 and Chicano 7 combined: max credit, one course # History 12, 44 and Chicano 8 combined: max credit, one course Other College _____ Advanced Placement _____			
V. PHYSICAL AND BIOLOGICAL SCIENCES 2 COURSES/ 7 UNITS Choose 2 courses, 1 course from A, 1 course from B At least 1 course must include a lab A. Physical Science: Astron 1, 5, Chem 51, 52, 65, 101, 102, Geog 1, 15, Geology 1, Ocean 1, Phys Sc 1, 14, Physics 6, 7 B. Biological Sciences: Anatomy 1, Anthro 101, Bio 3, 6, 7, 40, Env Sci 2, Micro 1, 20, Physiol 1 Other College _____ Advanced Placement _____			
FOREIGN LANGUAGE PROFICIENCY (UC ONLY) 1 COURSE/ 5 UNITS Proficiency in any foreign language can be met by passing 2 years of a foreign language in high school with a grade of C or better, 2 years attendance at a foreign junior high or high school, or proving competency by an acceptable exam, or choosing one of the following courses: Chinese 2*, French 2, Italian 2, Japan 2, Spanish 2 If proficiency was met in high school, transcript must be provided. (no units granted for HS coursework). Other College _____ Advanced Placement _____			
CSU GRADUATION REQUIREMENT (NOT part of IGETC American Institutions) 2 COURSES/ 6 UNITS CSU transfer ONLY – Choose 1 course from A, 1 course from B A. Chicano 8, Econ 10, History 11, 12, 44 B. Pol Sci 1 Other College _____ Advanced Placement _____			
Major Prep Courses:			
Electives:			
TOTAL			

- Certificate of Achievement Requested
 - UC CSU
 - Liberal Arts AA Degree Requested
- Emphasis: _____

Counselor's Signature

Date

CSU ADVISING FORM

IMPORTANT INFORMATION: Courses on this list are approved for a specific academic year, which begins with the Fall 2008 semester, and remains valid through Summer 2009. The general education courses listed for the CSU system are specified within subject areas that satisfy lower division general education requirements for the CSU campuses. Students wishing to use a course to meet a CSU General Education requirement must be sure that the course is approved for the academic year in which it is taken. The CSU general education form changes each year. It is advised that students meet with a counselor regularly to review any changes. A course must be on the CSU GE Breadth during the term in which it is taken. If a course is taken before it is approved for inclusion, or after it is removed from the list, it cannot be used to meet the area requirement.

CSU GE Breadth Certification is available to community college transfer students who complete the majority of their lower-division units at the community college and satisfy the general education requirements in each area. "Certification" means that LAMC has verified that a student has completed the lower division General Education Requirements listed in each area of the CSU GE Breadth. Students with full CSU GE Certification will only be responsible for an additional 9 semester units of upper division general education at the CSU campus. CSU Certification is not required and is not automatic; it must be requested at the time the final official transcript is sent. Without certification, the student will be held to the specific general education requirements of the CSU campus of choice.

Students who have taken courses at other colleges can have these courses "passed along" in the certification process. Los

Angeles Mission College will certify courses taken at other California Community Colleges in the areas designated by the offering college. Courses taken at California four-year colleges, or accredited out-of-state two-year, or four-year colleges, will be certified if they are equivalent to courses on the LAMC's CSU GE course list.

Courses from foreign institutions cannot be used in the certification process. Students requesting CSU GE "pass along" certification must complete at least 12 units in residency at Los Angeles Mission College.

ADDITIONAL INFORMATION

1. Courses that are required for the major may also be used for General Education.
2. A course cannot satisfy more than one General Education requirement.
3. Students who transfer to CSU may also complete the Associate degree in Liberal Arts by completing Health and P.E. courses to satisfy the General Education requirements for the Associate degree, having completed a total of 60 transferable units.
4. Completion of the General Education requirements will not guarantee entrance into a university, but can increase the student's chances for acceptance.
5. LAMC recommends that students complete the lower division requirements for the major before transfer. Major preparation requirements can be accessed on www.assist.org, the official source for California articulation and student transfer information. Completion of these requirements may not guarantee entrance into the major, but can increase the student's chances for acceptance. Other lower division courses that are not offered at LAMC may be required for the major after transfer.
6. All coursework must have a cumulative GPA of 2.00 ("C") or better.



Culinary Arts

Build a solid, professional career in Culinary Arts and Food Service Management. We offer skill awards, certificate or Associate's degree in this highly employable field, with classes available morning, noon, and night.



Gerontology

There is growing need for programs and services that improve the quality of life for older Americans. This career path trains you to develop or run those programs and services. Our graduates work in marketing, management, recreation, nutrition and health care, residential care management, teaching and other fields.



Interior Design

If you've ever rearranged the furniture in your den, changed the lighting in your bedroom, or worked with contractor to remodel your home, then you've practiced interior design. Why not make it a career? Classes offered in our degree and certificate-granting program are taught by working professionals in the field.



**Los Angeles
Mission
College**

13356 Eldridge
Sylmar, CA 91342
818.364.7600
818.364.7861 TTD
www.lamission.edu

Los Angeles Mission College
WEEKLY PROGRAM PLANNER

TIME	Monday	Tuesday	Wednesday	Thursday	Friday	Saturday
7:00 AM						
7:30 AM						
8:00 AM						
8:30 AM						
9:00 AM						
9:30 AM						
10:00 AM						
10:30 AM						
11:00 AM						
11:30 AM						
12:00 PM						
12:30 PM						
1:00 PM						
1:30 PM						
2:00 PM						
2:30 PM						
3:00 PM						
3:30 PM						
4:00 PM						
4:30 PM						
5:00 PM						
5:30 PM						
6:00 PM						
6:30 PM						
7:00 PM						
7:30 PM						
8:00 PM						
8:30 PM						
9:00 PM						
9:30 PM						
10:00 PM						
10:30 PM						

Do you need assistance paying your enrollment fees?

The Board of Governors Fee Waiver Program (commonly referred to as BOGG) is a California state program that waives enrollment fees. This waiver does not have to be repaid.

Eligibility: Students must be residents of California and enrolled at Los Angeles Mission College in at least one (1) unit.

There are three ways to qualify for the Fee Waiver:

Method A: You are a recipient of benefits under the TANF/CalWorks Program (formerly AFDC), SSI (Supplemental Security Income), General Assistance (also known as General Relief). Or you have certification from the California Department of Veterans Affairs or the National Guard Adjutant General that you are eligible for a dependent's fee waiver. Or you are a recipient of the Congressional Medal of Honor or as a child of a recipient, or dependent of a victim of the September 11, 2001 terrorist attack. Or a dependent of a deceased law enforcement/fire suppression personnel killed in the line of duty.

Method B: You meet the income standards as indicated below:

BOARD OF GOVERNORS FEE WAIVER PROGRAM (BOGFW-B) 2009-2010 INCOME STANDARDS

Number in Household (Including Yourself)	Total 2008 Family Income (Adjusted Gross Income and/or Untaxed Income)
1	\$15,600
2	\$21,000
3	\$26,400
4	\$31,800
5	\$37,200
6	\$42,600
7	\$48,000
8	\$53,400
Each additional family member	Add \$ 5,400

Method C: If you do not qualify based on Method A or Method B, you may be eligible for Method C by completing the Free Application for Federal Student Aid (FAFSA). With this method, you may be eligible by demonstrating at least \$1 of financial need. To qualify under this criteria, you must complete the FAFSA at www.fafsa.ed.gov. Our Federal School Code is 012550.

How to apply: To qualify for Method A and Method B, you must complete the Board of Governors (BOG) Fee Waiver Application. You may pick up the BOG application in the Financial Aid & Scholarships Office or you may download it from the web at www.lamission.edu/financialaid/FeeWaiver.aspx

Note: Audited classes are not covered by the BOG Fee Waiver program. Students are solely responsible for payment of enrollment fees for audited classes. No exception to this policy can be made.

Do you know that you may request for a refund of your enrollment fees? If you have already paid your enrollment fees for Summer 2009, Fall 2009, Winter 2010 and/or Spring 2010, you may be eligible for a refund. Just complete the BOG Fee Waiver Application and let the Financial Aid Office determine whether you qualify.

Financial Aid & Scholarships

(818) 364-7648

Email: lamcfinancialaid@lamission.edu

Financial aid is made available by federal, state and private sources in the form of grants, scholarships, loans, and employment. Financial aid resources are intended to supplement, not replace, the financial resources of the family to help pay for the cost of college education.

The Financial Aid Office offers many services to our students including financial aid awareness and FAFSA hands on workshops. Financial Aid counseling is available by appointment with the Financial Aid Director. Our staff will answer your questions in person and over the phone (with consideration for student privacy as provided through FERPA regulations). We are here to help you fund your cost of education. Stop by the Financial Aid Office or visit the Financial Aid website at www.lamission.edu/financialaid. Remember that you are in charge of your education; we are here to help you finance it.

How To Apply for Financial Aid:

Applying for financial aid is in two easy steps:

Step 1: Apply for a Personal Identification Number (PIN) at www.pin.ed.gov.

If you already have a PIN assigned to you by the United States Department of Education, go to Step 2.

Step 2: Apply for financial aid at www.fafsa.ed.gov. Our Federal School Code is 012550.

Students are encouraged to apply for financial aid on-line because the processing time is shorter and the FAFSA website will edit your work, helping you minimize errors before submitting your information.

When Do I Apply?

We encourage our students to apply as early as January 1, 2009 and apply before March 2, 2009 for the 2009-2010 academic year.

Our priority deadline for to submit all required documents is May 1, 2009. Students who miss the priority date should still apply as financial aid funds may still be available. If in doubt, please visit our Financial Aid Office. Staff members are available during regular office hours to answer your questions and assist you in completing any of the forms.

If you will be continuing your education for the Fall 2010, you must reapply for financial aid by completing the 2010-2011 Free Application for Federal Student Aid (FAFSA) before March 2, 2010. The 2010-2011 FAFSA is available online at starting January 1, 2010 at www.fafsa.ed.gov

Office Hours:

Monday through Thursday 8:00 am – 2:00 pm and 5:00 pm – 7:00 pm
Friday 8:00 am – 1:00 pm



California Community Colleges 2009-2010 Board of Governors Fee Waiver Application

This is an application to have your **ENROLLMENT FEES WAIVED**. This **FEE WAIVER** is for California residents only. If you need money to help with books, supplies, food, rent, transportation and other costs, please complete a **FREE APPLICATION FOR FEDERAL STUDENT AID (FAFSA)** immediately. Contact the Financial Aid Office for more information. **The FAFSA is available at www.fafsa.ed.gov or at the Financial Aid Office.**

Note: Students who are exempt from paying nonresident tuition under **Education Code Section 68130.5 (AB 540)** are NOT California residents. If you are NOT a California resident, you are not eligible for a fee waiver. Do not complete this application. You may apply for financial aid by completing the FAFSA.

Name: _____ Student ID # _____
 Last First Middle Initial

Email (if available): _____ Telephone Number: (____) _____

Home Address: _____ Date of Birth: ____/____/____
 Street City Zip Code

Has the Admissions or Registrar's Office determined that you are a California resident? Yes No

IMPLEMENTATION OF THE CALIFORNIA DOMESTIC PARTNER RIGHTS AND RESPONSIBILITIES ACT

The California Domestic Partner Rights and Responsibilities Act extends new rights, benefits, responsibilities and obligations to individuals in domestic partnerships registered with the California Secretary of State under Section 297 of the Family Code. If **you** are in a Registered Domestic Partnership (RDP), you will be treated as an Independent married student to determine eligibility for this Enrollment Fee Waiver and will need to provide income and household information for your domestic partner. If you are a dependent student and your parent is in a Registered Domestic Partnership, you will be treated the same as a student with married parents and income and household information will be required for the parent's domestic partner.

Note: These provisions apply to state student financial aid ONLY, and not to federal student financial aid.

Are you or your parent in a Registered Domestic Partnership with the California Secretary of State under Section 297 of the Family Code? (Answer "Yes" if you or your parent are separated from a Registered Domestic Partner but have **NOT FILED** a Notice of Termination of Domestic Partnership with the California Secretary of State's Office.) Yes No

If you answered "Yes" to the question above treat the Registered Domestic Partner as a spouse. You are required to include your domestic partner's income and household information or your parent's domestic partner's income and household information in Questions 4, 11, 12, 13, 14, 15, 16, 17.

Student Marital Status: Single Married Divorced Separated Widowed Registered Domestic Partnership

DEPENDENCY STATUS

The questions below will determine whether you are considered a Dependent student or Independent student for fee waiver eligibility and whether parental information is needed. If you answer "Yes" to **ANY** of the questions 1-10 below, you will be considered an **INDEPENDENT** student. If you answer "No" to all questions, you will be considered a Dependent student thereby reporting parental information and should continue with Question 11.

1. Were you born before January 1, 1986? (If "Yes," skip to question 13) Yes No
2. As of today, are you married **or** in a Registered Domestic Partnership (RDP)?
(Answer "Yes" if you are separated but not divorced or have not filed a termination notice to dissolve partnership. Also, if you answer "Yes," skip to question 13.) Yes No
3. Are you a veteran of the U.S. Armed Forces **or** currently serving on active duty for purposes other than training? (If "Yes," skip to question 13) Yes No
4. Do you have children who receive more than half of their support from you, **or** other dependents who live with you (other than your children and spouse/RDP) who receive more than half of their support from you, now and through June 30, 2010? (If "Yes," skip to question 13) Yes No
5. When you were age 13 or older, were both your parents deceased, were you in foster care or were you a dependent/ward of the court? (If "Yes," skip to question 13) Yes No
6. As of today, are you an emancipated minor as determined by a court in your state of legal residence?
(If "Yes," skip to question 13) Yes No

DEPENDENCY STATUS (Continued)

7. As of today, are you in legal guardianship as determined by a court in your state of legal residence?
(If "Yes," skip to question 13) Yes No
8. At any time on or after July 1, 2008, did your high school or school district homeless liaison determine that you were an unaccompanied youth who was homeless? (If "Yes," skip to question 13) Yes No
9. At any time on or after July 1, 2008, did the director of an emergency shelter program funded by the U.S. Department of Housing and Urban Development determine that you were an unaccompanied youth who was homeless?
(If "Yes," skip to question 13) Yes No
10. At any time on or after July 1, 2008, did the director of a runaway or homeless youth basic center or transitional living program determine that you were an unaccompanied youth who was homeless or were self-supporting and at risk of being homeless?
(If "Yes," skip to question 13) Yes No

• If you answered "Yes" to any of the questions 1 - 10, you are considered an **INDEPENDENT** student for enrollment fee waiver purposes and must provide income and household information about yourself (and your spouse or RDP if applicable). Skip to Question #13.

• If you answered "No" to all questions 1 - 10, complete the following questions:

11. If your parent(s) or his/her RDP filed or will file a 2008 U.S. Income Tax Return, were you, or will you be claimed on their tax return as an exemption by either or both of your parents? Will Not File Yes No
12. Do you live with one or both of your parent(s) and/or his/her RDP? Yes No

• If you answered "No" to questions 1 - 10 and "Yes" to either question 11 or 12, you must provide income and household information about your **PARENT(S)/RDP**. Please answer questions for a **DEPENDENT** student in the sections that follow.

• If you answered "No" or "Parent(s) will not file" to question 11, and "No" to question 12, you are a dependent student for all student aid except this enrollment fee waiver. You may answer questions as an **INDEPENDENT** student on the rest of this application, but please try to get your **PARENT** information and file a **FAFSA** so you may be considered for other student aid. You cannot get other student aid without your parent(s') information.

METHOD A ENROLLMENT FEE WAIVER

13. Are you (the student **ONLY**) currently receiving monthly cash assistance for yourself or any dependents from:
- TANF/CalWORKs? Yes No
- SSI/SSP (Supplemental Security Income/State Supplemental Program)? Yes No
- General Assistance? Yes No
14. If you are a dependent student, are your parent(s)/RDP receiving monthly cash assistance from TANF/CalWORKs or SSI/SSP as a primary source of income? Yes No

• If you answered "Yes" to question 13 or 14 you are eligible for an **ENROLLMENT FEE WAIVER**. Sign the Certification at the end of this form. You are required to show current proof of benefits. Complete a **FAFSA** to be eligible for other financial aid opportunities.

METHOD B ENROLLMENT FEE WAIVER

15. **DEPENDENT STUDENT:** How many persons are in your parent(s)/RDP household? (Include yourself, your parent(s)/RDP, and anyone who lives with your parent(s)/RDP and receives more than 50% of their support from your parents/RDP, now and through June 30, 2010.) _____
16. **INDEPENDENT STUDENT:** How many persons are in your household? (Include yourself, your spouse/RDP, and anyone who lives with you and receives more than 50% of their support from you, now and through June 30, 2010.) _____
17. **2008 Income Information**

(Dependent students should not include their income information for Q 17 a and b below.)

- a. Adjusted Gross Income (If 2008 U.S. Income Tax Return was filed, enter the amount from Form 1040, line 37; 1040A, line 21; 1040EZ, line 4).
- b. All other income (Include **ALL money** received in 2008 that is not included in line (a) above (such as disability, child support, military living allowance, Workman's Compensation, untaxed pensions).

**DEPENDENT STUDENT:
PARENT(S)/ RDP
INCOME ONLY**

**INDEPENDENT STUDENT:
STUDENT (& SPOUSE'S/
RDP) INCOME**

\$ _____

\$ _____

\$ _____

\$ _____

TOTAL Income for 2008 (Sum of a + b)

\$ _____

\$ _____

The Financial Aid Office will review your income and let you know if you qualify for an **ENROLLMENT FEE WAIVER** under Method B. If you do not qualify using this simple method, you should file a FAFSA.

SPECIAL CLASSIFICATIONS ENROLLMENT FEE WAIVERS

18. Do you have certification from the CA Department of Veterans Affairs that you are eligible for a dependent's fee waiver?
Submit certification. Yes No
19. Do you have certification from the National Guard Adjutant General that you are eligible for a dependent's fee waiver?
Submit certification. Yes No
20. Are you eligible as a recipient of the Congressional Medal of Honor or as a child of a recipient?
Submit documentation from the Department of Veterans Affairs. Yes No
21. Are you eligible as a dependent of a victim of the September 11, 2001, terrorist attack?
Submit documentation from the CA Victim Compensation and Government Claims Board. Yes No
22. Are you eligible as a dependent of a deceased law enforcement/fire suppression personnel killed in the line of duty?
Submit documentation from the public agency employer of record. Yes No
- If you answered "Yes" to any of the questions from 18-22, you are eligible for an **ENROLLMENT FEE WAIVER** and perhaps other fee waivers or adjustments. Sign the Certification below. Contact the Financial Aid Office if you have questions.

1. Student Identification Number
 (Leave blank unless you have previously been assigned a Student Identification Number)

8 8

The social security number will no longer be used as primary student identifier for students per Civil Code 1798.85. Student Information System (SIS) will generate an identification number for each student who is new to LACCD. Leave blank if you have not been assigned a SID by the district.

2. Social Security Number

Students are required by law to provide their Social Security Number, which will be used for reporting to the federal government under the Taxpayer Relief Act of 1997 and for financial aid verification. If you do not have a Social Security number, or if you do not wish to use it, please leave blank.

3. Legal Name

Last First Middle Initial

List other names you have used. If none, check box:

Last First Middle Initial

4. Legal Address/Residence (Do not use P.O. Box or Business Address)

Number Street Apt. No.

City State Zip Code

I have lived at this address since: Month Day Year

9. If you have lived at your present address fewer than two years, list previous address(es)

Number/Street/Apt. No. City/State FROM: Mo/Yr TO: Mo/Yr

Number/Street/Apt. No. City/State FROM: Mo/Yr TO: Mo/Yr

10. Mailing Address (if different from Legal Address given above)

Number/Street/Apt. No. City/State Zip Code

11. My present stay in California began on:

Month Day Year

Are any of the following on active military duty? (Please check all that apply)

Yourselves Spouse Parents

12. The questions below must be answered by every applicant.

At any time in the past two years have you:

(If you are under 19, answer for your parents)

- * Registered to vote in a state other than California? Yes No If yes, what year?
- * Filed a legal action in a state other than California? Yes No If yes, what year?
- * Attended a non-California college/university as a resident of that state? Yes No If yes, what year?
- * Filed as a Non-Resident for California State Income Tax Purposes? Yes No If yes, what year?

The LACCD is made up of the following schools. Please check ONE school.

City	East	Harbor	Mission	Pierce
Southwest	Trade Tech	Valley	West LA	ITV

5. Alternate Identification Number

8 8

If you are a returning student and have been previously assigned an Alternate Identification Number by the district, please complete. Otherwise leave blank.

6. This application is for:

Fall Winter Spring Summer Year

7. Sex

Female Male

8. Birth Date

Month Day Year

13. Contact Information

Primary Telephone: () Area Code Number

E-mail: _____

14. Place of Birth

City State or Foreign Country

15. Full name of the most recent High School you attended

Name of High School

City State or Foreign Country

16. Last College attended. If none, check box:

Name of College Dates Attended Degree Awarded

17. I am a citizen of _____ Country

18. If you are not a United States Citizen, please circle and complete:

- 2. Permanent Resident Alien
- 3. Temporary Resident Alien
- 4. Refugee, Asylee
- 5. Student Visa (F-1 or M-1 visa)
- 6. Other (Specify): _____
- 7. Visitor Visa (B-1 or B-2 visa)

OFFICE USE ONLY

Residence

Matriculation

High School

College

Concurrent

19. Complete this question only if you are under 19 and have never been married.

Name of Parent or Legal Guardian: _____
 Relationship to you: Father Mother Legal Guardian Other _____
 Is the person a: U.S. Citizen Permanent Resident Alien Other _____
 If a Permanent Resident Alien, enter "A-Number" and date of issue: _____
 Current residence of this person: _____ State _____ From: _____ Month/Year _____ To: PRESENT

20. Ethnic Identity (*) Please enter number in box

- | | | |
|---------------------------|---|--------------------------------------|
| 10 = Chinese | 20 = Black, African-American | 60 = American Indian, Alaskan Native |
| 11 = Japanese | 30 = Filipino | 70 = Pacific Islander; Samoan |
| 12 = Korean | 40 = Mexican, Chicano, Mexican-American | 71 = Pacific Islander; Hawaiian |
| 13 = Laotian | 41 = Cambodian | 72 = Pacific Islander; Guamanian |
| 14 = Cambodian | 15 = Vietnamese | 42 = South American |
| 15 = Vietnamese | 16 = Indian Sub-Continent | 49 = Other Hispanic |
| 16 = Indian Sub-Continent | 50 = Caucasian, White | 80 = Other Non-White |
| 19 = Other Asian | | 90 = Decline to state |

21. What is your primary language? (*) Please enter number in box

- | | | |
|--------------|--------------|---------------------|
| 1 = English | 5 = Filipino | 9 = Spanish |
| 2 = Armenian | 6 = Japanese | 10 = Vietnamese |
| 3 = Chinese | 7 = Korean | 11 = Other language |
| 4 = Farsi | 8 = Russian | |

22. What is your main educational goal? Please enter number in box

- 1 = Prepare for a new career (acquire new job skills)
- 2 = Advance in current job/career (update job skills)
- 3 = Discover/develop career interests, plans and goals
- 4 = Obtain a two-year vocational degree without transfer
- 5 = Obtain a two-year Associate degree without transfer
- 6 = Obtain a vocational certificate without transfer
- 7 = Obtain a Bachelor's degree after completing an Associate's degree
- 8 = Obtain a Bachelor's degree without completing an Associate's degree
- 9 = Maintain certificate or license (e.g. Nursing, Real Estate)
- 10 = Improve basic skills in English, reading or math
- 11 = Complete credits for high school diploma or GED
- 12 = Personal development (intellectual, cultural)
- 13 = Undecided on goal

23. Special Services (*)

The Los Angeles Community College District is committed to increasing your educational success. Each area listed below provides special services. Please indicate those services that interest you.

1. <input type="checkbox"/> Financial Aid	5. <input type="checkbox"/> Employment Assistance
2. <input type="checkbox"/> Child Care	6. Information regarding special services and/or accommodations for students with disabilities may be obtained from the Disabled Student Programs (DSPS) Office.
3. <input type="checkbox"/> Tutoring	7. Are you from a low income family and in need of special counseling, tutoring, and/or financial aid assistance? <input type="checkbox"/> Yes <input type="checkbox"/> No
4. <input type="checkbox"/> Transfer Assistance	

(*) NOTICE TO STUDENTS: Your responses to questions marked by this symbol will be used to provide you with information on college programs and services and/or for statistical purposes only. Refusal to provide this information will not be used to deny admission to the college or any of its programs.

If additional information is needed to determine your residence status you will be required to complete a supplemental residence questionnaire and/or to present evidence in accordance with Education Code sections 68040 et seq. The burden of proof to clearly demonstrate both physical presence in California and intent to establish California residence lies with the student.

24. Highest Education Status: Please enter number and year in boxes below

- 1 = Earned a U.S. High School diploma (or will earn one before college semester begins)
 - 2 = Enrolled in grade 12 or below when college semester begins
 - 3 = Not a High School graduate, currently enrolled in adult school
 - 4 = Not a High School graduate, just attended High School
 - 5 = Passed the GED or received a certificate of H.S. equivalency
 - 6 = Earned California High School Proficiency Certificate
 - 7 = Earned a Foreign Secondary diploma or certificate of graduation
 - 8 = Earned an Associate degree
 - 9 = Earned a Bachelor's or higher degree
- | | | |
|--|--------|------|
| | Number | |
| | | Year |

25. Enrollment Status: Please enter number in box

- 1 = First time college student
 - 2 = First time at this college, after attending another college
 - 3 = Returning to this college, after attending another college
 - 4 = Returning to this college, without having attended another college
 - 5 = Enrolling in this college, while attending school in the 12th or lower grade
- | | |
|--|------|
| | Year |
| | |

26. College Units or degree completed by first day of this term

- Please enter number in box
- | | |
|---------------------|---|
| 1 = 0 units | 4 = 30 to 59 1/2 |
| 2 = 1 1/2 to 15 1/2 | 5 = 60 or more units, no degree |
| 3 = 16 to 29 1/2 | 6 = A.A., A.S., B.A., B.S. or higher degree |

27. Veteran (Leave blank, unless you are a veteran)

Were you honorably discharged from the U.S. Armed Forces? Yes No

28. Student Information -- Permission to Release

TYPES OF STUDENT INFORMATION: (1) *Directory Information:* name; city of residence; participation in officially recognized activities and sports; weight and height of athletic team members; dates of attendance; degrees and awards received; and the most recent previous educational institution attended. (2) *College Foundation Information:* name, address, and telephone number. (3) *Four-year College Information:* name, address, and phone number. (4) *Military Recruiting Information:* "Directory information" plus address, telephone number, date of birth, and major field of study.

IDO NOT permit the college to release *directory information*
 IDO NOT permit the release of information to the *College Foundation*
 IDO NOT permit the release of information to *four-year colleges*
 IDO NOT permit the release of information to the *military*

You may change your Directory Release at any time by completing a Release of Directory Information form and returning it to the Admissions Office.

NON-DISCRIMINATION POLICY

All programs and activities of the Los Angeles Community College District shall be operated in a manner which is free of discrimination on the basis of race, color, national origin, ancestry, religion, creed, sex, pregnancy, marital status, sexual orientation, age, handicap or veterans status (Reference: Board Rule 1202)

In order to ensure the proper handling of all civil rights matters, each college in the District has its own Affirmative Action Representative, Title IX/Sex-Equity Coordinator, Section 504 Coordinator or Handicap Programs, and an Ombudsperson. Direct initial inquiries to the Office of Diversity Programs at (213) 891-2000.

29. Certification

I declare under penalty of perjury that all information on this form is correct. I understand that falsifying or withholding information required on this form shall constitute grounds for dismissal.

REQUIRED SIGNATURE _____

Date _____

California Nonresident Tuition Exemption Request

Complete and sign the form to request an exemption from Non-resident Tuition. You must submit any documentation required by the College or University (for example, proof of high school attendance in California). Contact the California Community College, University of California or California State University campus where you intend to enroll (or are enrolled) for instructions on documentation, additional procedures and applicable deadlines.

ELIGIBILITY:

I, the undersigned, am applying for a California Non-Resident Tuition Exemption for eligible California high school graduates

at (specify college or university) _____ and I declare the following:

Check YES or NO boxes:

YES NO I have graduated from a California high school or have attained the equivalent thereof, such as a High School Equivalency Certificate, issued by the California State GED Office or a Certificate of Proficiency, resulting from the California High School Proficiency Examination.

YES NO I have attended high school in California for three or more years.

Provide information on all school(s) you attended in grades 9-12:

SCHOOL	CITY	STATE	DATES	
			FROM - Month/Year	TO - Month/Year

Documentation of high school attendance and graduation (or its equivalent) is required by the University of California, the California State University and some California Community Colleges. Follow campus directions.

Check the box that applies to you (check only one box):

- I am a non-immigrant alien as defined by federal law (including, but not limited to, a foreign student [F visa] or exchange visitor [J visa]).
- I am NOT a non-immigrant alien (including, but not limited to, a U.S. citizen, permanent resident, or an alien without lawful immigration status).

AFFIDAVIT:

I, the undersigned, declare under penalty of perjury under the laws of the State of California that information I have provided on this form is true and accurate. I understand that this information will be used to determine my eligibility for the non-resident tuition exemption for eligible California high school graduates. I hereby declare that, if I am an alien without lawful immigration status, I have filed an application to legalize my immigration status or will file an application as soon as I am eligible to do so. I further understand that if any of the above information is untrue, I will be liable for payment of all non-resident charges from which I was exempted and may be subject to disciplinary action by the College or University.

Print Full Name (as it appears on your campus student records)	Campus/Student Identification Number
Print Full Mailing Address (number, street, city, state, zip code)	Email address (optional)
	Phone number (optional)
Signature	Date

Beginning with the Winter 2008 term, nonresident students who enroll in six (6) units or less shall be exempt from the nonresident tuition fee. Students enrolling in more than six (6) units will be charged the nonresident tuition for all units taken.

Beginning with the Winter 2009 session, nonresident students who were admitted as "Special Part Time Students Grades K-12" and enroll in more than four (4) units will be subject to the nonresident tuition fee for all units taken.

ARTS, HEALTH & PHYSICAL EDUCATION

Chair: Leslie Milke 818.364.7765
Secretary: Maryland Harris 818.364.7680
Art - Vice Chair: Barbara Kerwin 818.367.8561
Cinema
Health - Vice Chair: Cindy Cooper 818.364.7707
Multimedia - Vice Chair: Curtis Stage 818.364.7771
Music
Photography
Physical Education - Vice Chair: Cindy Cooper 818.364.7707

BUSINESS & LAW

Chair: Pat Flood 818.364.7715
Secretary: Crystal Caldwell 818.364.7722
Accounting
Administration of Justice - Vice Chair: Kelly Enos 818.364.7610
Business - Vice Chair: Vilma Bernal 818.833.3410
Computer Applications & Office Technologies
Economics
Finance
Law - Vice Chair: David Jordan 818.364.7720
Management
Marketing

COOPERATIVE EDUCATION

Director: Ed Raskin 818.364.7700

DEVELOPMENTAL COMMUNICATIONS

Chair: TBA
Vice Chair: Terri English 818.364.7893

CHICANO STUDIES & FOREIGN LANGUAGE

Chair: Yolanda Ramil 818.364.7690
Secretary: Maryland Harris 818.364.7680
Chicano Studies - Vice Chair: John Morales 818.364.7679
French - Vice Chair: David Pardess 818.364.7686
Italian - Vice Chair: David Pardess 818.364.7686
Linguistics - Vice Chair: David Pardess 818.364.7686
Spanish

DISABLED STUDENT PROGRAMS & SERVICES

Director: Rick Scuderi 818.364.7732
TDD 818.364.7861

ENGLISH & JOURNALISM

Chair: Louise Barbato 818.364.7687
Secretary: Margarita Padilla 818.364.7894
English - Vice Chair: Louise Barbato 818.364.7687

ENGLISH AS A SECOND LANGUAGE (ESL)

Chair: Gary Prostack 818.364.7665
Secretary: Sally Romano 818.364.7793

LEARNING CENTER

Director: TBA 818.364.7754

LIBRARY

Chair: Sandy Thomsen 818.364.7750

LIFE SCIENCES

Chair: Mike Reynolds 818.364.7695
Secretary: Sally Romano 818.364.7793
Anatomy
Anthropology - Vice Chair: Arthur Gribben 818.364.7600 x4235
Environmental Science
Biology
Microbiology
Physiology

MATHEMATICS

Chair: Robert Smazenka 818.364.7609
Secretary: Margarita Padilla 818.364.7894
Computer Science Information Technology -
Vice Chair: Mari Rettke 818.609.4761
Drafting
Engineering, General
Mathematics - Vice Chair: Debby Wong 818.364.7887

PACE

Director: Mark Pursley 818.364.7677
Secretary: Laura Villegas 818.364.7684

PERSONAL DEVELOPMENT

Chair: Suzanne Ritcheson 818.364.7818

PHYSICAL SCIENCES

Chair: Said Pazirandeh 818.364.7705
Secretary: Sally Romano 818.364.7793
Astronomy - Vice Chair: Richard Rains 818.364.7702
Chemistry
Geography - Vice Chair: Lorraine Manoogian 818.364.7706
Geology - Vice Chair: Lorraine Manoogian 818.364.7706
Oceanography - Vice Chair: Lorraine Manoogian 818.364.7706
Physical Science
Physics - Vice-Chair: Richard Rains 818.364.7702

PROFESSIONAL STUDIES

Chair: Eloise Cantrell 818.364.7625
Secretary: Crystal Caldwell 818.364.7722
Child Development - Vice Chair: Lil DeSilva 818.364.7673
Family & Consumer Studies
Food Service Management
Gerontology
Interior Design
Speech - Vice Chair: Margie Long 818.364.7682

SOCIAL SCIENCES

Chair: TBA
Secretary: Maryland Harris 818.364.7680
African American Studies - Vice Chair: D'Art Phares 818.364.7681
History - Vice Chair: D'Art Phares 818.364.7681
Humanities - Vice Chair: L. Christopher F. Williams
Philosophy - Vice Chair: D'Art Phares 818.364.7681
Political Science - Vice Chair: Miriam Mekelburg 818.833.3414
Psychology - Vice Chair: L. Christopher F. Williams
Sociology - Vice Chair: Miriam Mekelburg 818.833.3414

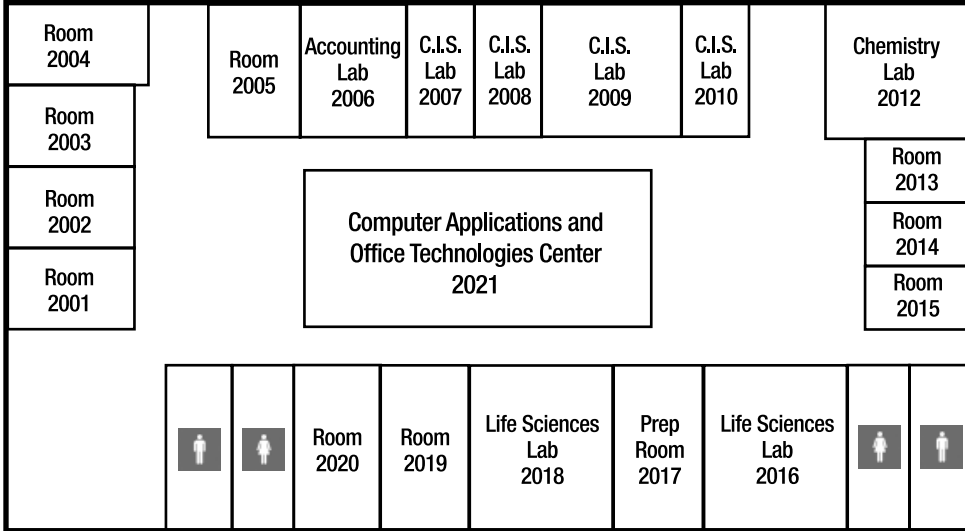

Instructional Building (INST)
Second Floor

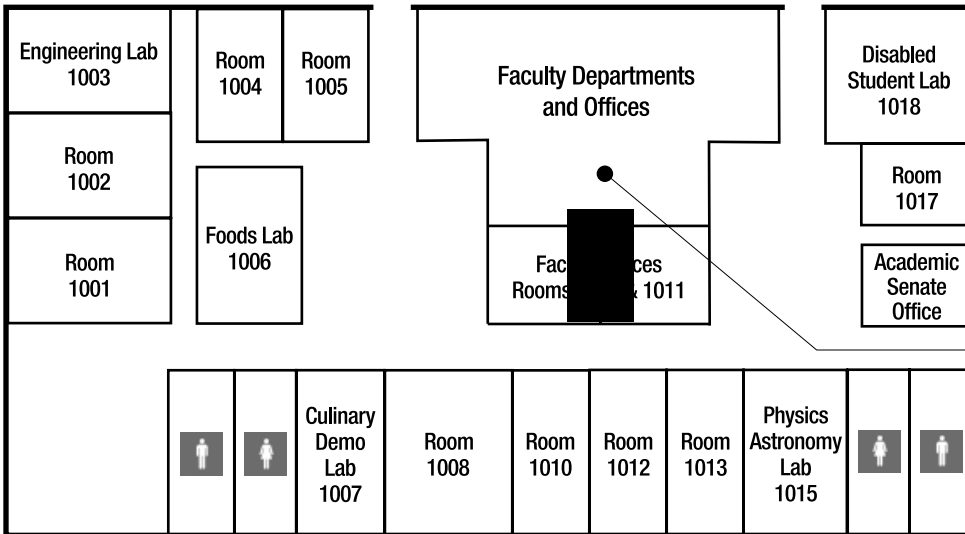

Instructional Building (INST)
First Floor

Engineering & Computer Science
English & Foreign Language
Natural Sciences

Campus Center Building (CC)
Second Floor - Ground level

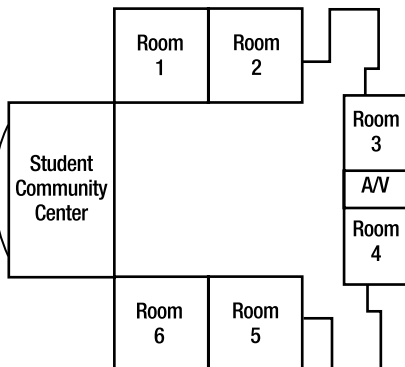

Campus Center Building (CC)
First Floor - Lower level

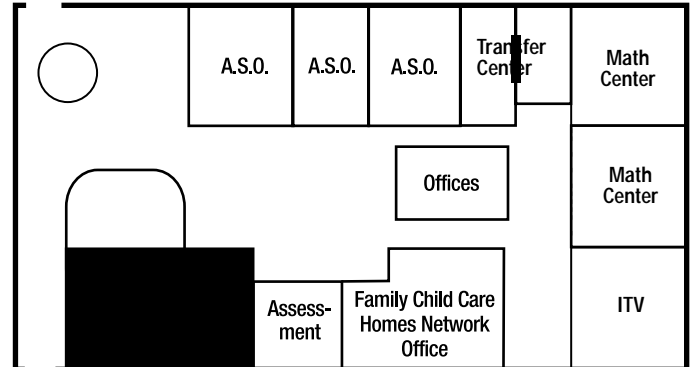

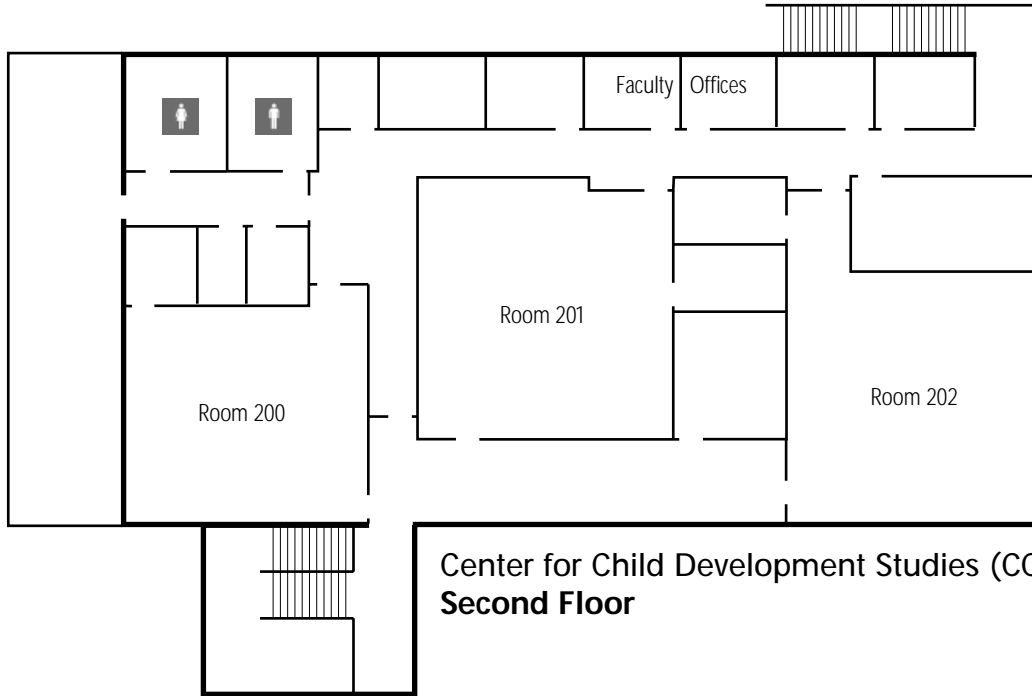

**Center for Child Development Studies (CCDS)
Second Floor**

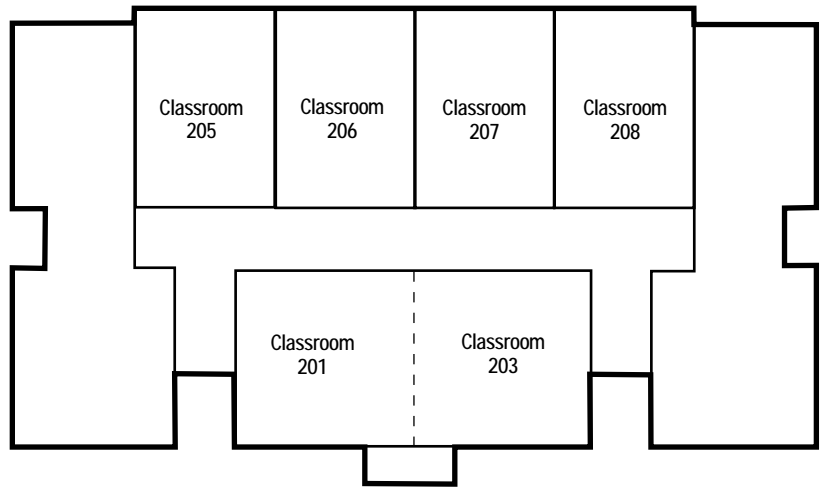

**Guadalupe S. Ramirez
Collaborative Studies Building (CSB)
Second Floor**

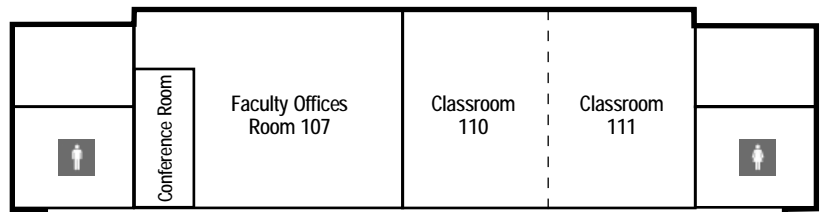

**Guadalupe S. Ramirez
Collaborative Studies Building (CSB)
First Floor**

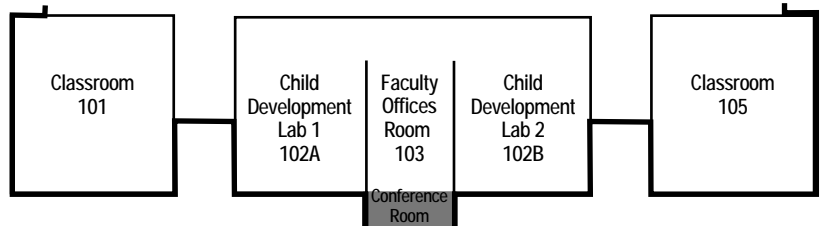

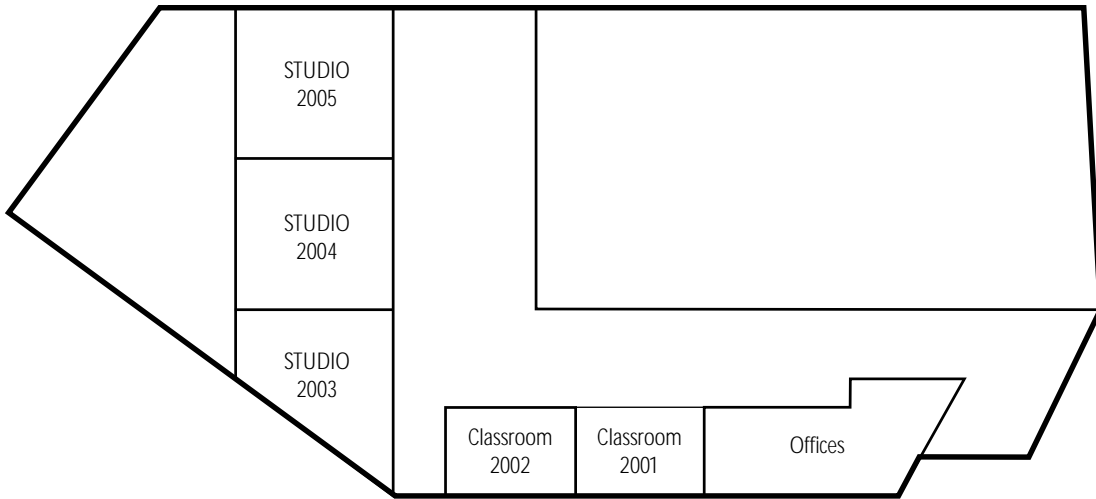

Health, Fitness and Athletic Complex (HFAC)
Second Floor

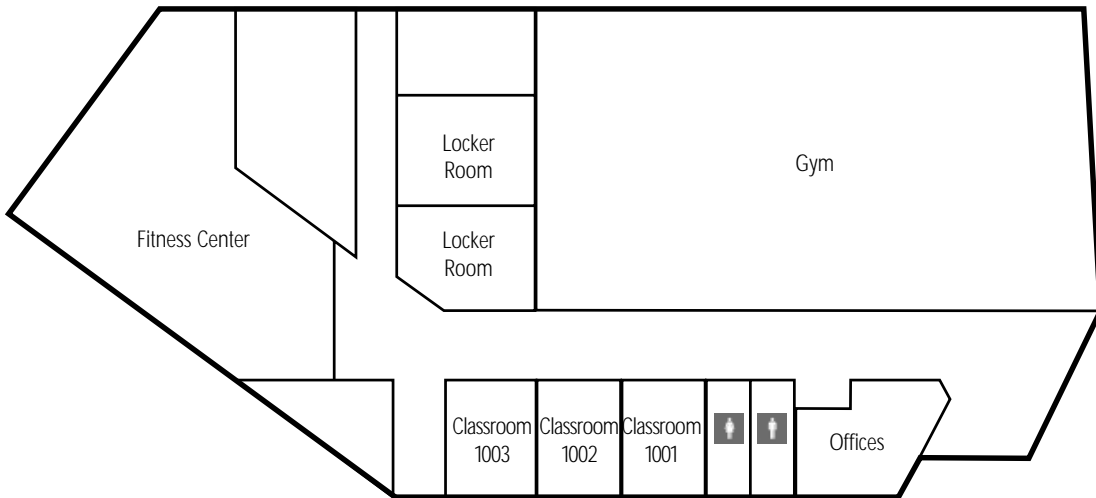

Health, Fitness and Athletic Complex (HFAC)
First Floor

Off Campus Locations

- 1 - ADMS-HS
Jane Addams High School
16341 Donmetz St, Granada Hills
818.271.2946
Alex Palencia
- 2 - ARLT-HS
Arleta High School
14200 Van Nuys Blvd, Arleta
818.686.4100
Beth Winningham 818.686.4125
- 3 - AROUND COR
Around the Corner
8800 Woodman Ave, Pacoima
- 4 - CC-MS
Community Charter Middle School
11500 Eldridge Ave, Lake View Terrace
818.774.9502
Ingrid Anderson 818.485.0933
- 5 - CC RC
Child Care Resource Center
20001 Prairie St, Chatsworth
818.717.1000
- 4 - CCEP-HS (CCEP RM#)
Community Charter Early Prep. High
11500 Eldridge Ave, Lake View Terrace
818.774.9502
Vickie Morales 818.485.0951
- 6 - DISC PREP
Discovery Charter Prep.
12550 Van Nuys Blvd, Pacoima
818.897.1187
Christina Sanchez
- 7 - DYER-ES
Dyer Elementary
14500 Dyer St, Sylmar
818.367.1932
Martha Silva 818.833.2369
- 8 - EINST-HS
Albert Einstein High School
15938 Tupper St, North Hills
818.892.4367
Jazmin Ayala (Principal)
- 9 - EVRGR-HS
Evergreen High School
13101 Dronfield St, Sylmar
818.367.5989
Ronaye Calvert (Principal)
- 10 - FULT PREP
Fulton College Prep.
7477 Kester Ave, Van Nuys
818.947.2100
Lisa Cynkin-Harden 818.818.8624?
- 11 - GLUCK CTR
Gluck Early Education Center
12501 Gain St, Pacoima
818.890.6682
- 12 - GREAT COM
Greater Community Baptist Church
11066 Norris Ave, Pacoima
818.899.9155
- 13 - GRID-ES
Gridley Elementary
1907 Eight St, San Fernando
818.364.1243
Blanca Morales
- 14 - KENN-HS
John F. Kennedy High School
11254 Gothic Ave, Granada Hills
818.271.2900
Sandra Hernandez-Arias 818.363.6794
- 15 - KIRK-HS (KIRK RM#)
Kirk Douglas High School
10500 Lindley Ave, Northridge
818.363.3119
Mrs. Dunn 818.648.5153
or Lindsey Doodley
- 16 - LNDN-HS
Jack London High School
12924 Oxnard St, Valley Glen
818.756.2497
Angela Cleveland
- 17 - MAC-MS
Maclay Middle School
12540 Pierce Ave, Pacoima
818.686.3800
- 18 - MONROE
James Monroe High School
9229 Haskell Ave, North Hills
818.830.4200
Brooke Vintrup 818.830.4354
- 19 - MSSNBOWL
Mission Hills Bowl
10430 Sepulveda Blvd, Mission Hills
- 20 - MTRO TRNS
Metro (MTA)
11900 Branford St, Mail Stop 15-1-32,
Sun Valley
818.394.2629
M.D. Johnson (Transportation
Operations Supervisor Instruction)
- 21 - NOVA
North Occupational Valley Academy
16551-A Rinaldi St, Granada Hills
818.368.1557
Gina Wilson
- 22 - OLIVE MNR
Olive Manor Senior Apts.
13155 Bromont Ave, Sylmar
818.833.0298
- 23 - OFY-SYL1
Options for Youth – Sylmar
12677 Glenoaks Blvd, Sylmar
818.367.7158
- 24 - OFY-SYL2
Options for Youth – Sylmar
13711 Foothill Blvd #B, Sylmar
818.833.8757
- 25 - OFY-BUR1
Options for Youth – Burbank
401 S Glenoaks Blvd Ste 110, Burbank
818.566.9809
- 26 - OFY-BUR2
Options for Youth – Burbank
1610 W Burbank Blvd, Burbank
818.566.7525
- 27 - OFY-NORT
Options for Youth – Northridge
8415 Reseda Blvd #7, Northridge
818.886.8392
- 28 - OFY-VNYS
Options for Youth – Van Nuys
7335 Van Nuys Blvd #119, Van Nuys
818.781.9059
- 29 - PACO-ES
Pacoima Elementary
11016 Norris Ave, Pacoima
818.899.0201
- 30 - POLY-HS
Polytechnic High School
12431 Roscoe Blvd, Sun Valley
818.394.3600
Pia Damonte 818.394.3940
- 31 - REED-MS
Reed Middle School
4525 Irvine Ave, North Hollywood
818.487.7600
Donna Tobin 818.487.7600
- 32 - ROGR-HS
Rogers High School
14711 Gilmore St, Van Nuys
818.778.6895
Sunshine Sepulveda
- 33 - SFDO-HS (SFDO FDLB)
San Fernando High School
11133 Omelveny Ave, San Fernando
818.898.7600
Nina Kaylor 818.898.7650
- 34 - SFDO-MS
San Fernando Middle School
130 N Brand Blvd, San Fernando
818.837.5400
- 35 - STRAT-ES
Strathern Elementary
7939 St Clair Ave, No Hollywood
818.765-4234
Virginia Calvillo
- 36 - SYLM-HS
Sylmar High School
13050 Borden Ave, Sylmar
818.833.3700
Leslie McGee 818.833.3713
- 37 - TIA-CHUC
Tia Chuchas
10258 Foothill Blvd, Lake View Terrace
818.896.1476
- 38 - TRIUM-MS
Triumph Academy
919 Eight Street, San Fernando
- 39 - VAUG CTR
Vaughn Center
13330 Vaughn St, San Fernando
818.896.7461
Martha Ramirez 818.896.7471 x8002
- 39 - VAUG-HS
Vaugh Charter High School
13330 Vaughn St, San Fernando
818.896.7461
Angela Trunzo 818.896.5317 x7912
- 40 - VERD-HS
Verdugo Hills High School
10625 Plainview Ave, Tujunga
818.951.5400
Diane Debor 818.951.5448

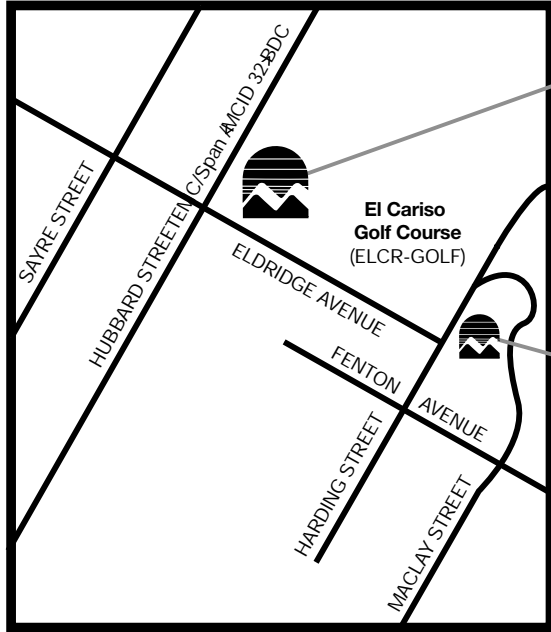

LOS ANGELES MISSION COLLEGE
Main Campus
13356 Eldridge Avenue

El Cariso Golf Course
(ELCR-GOLF)

LAMC
East Campus

Off Campus Locations

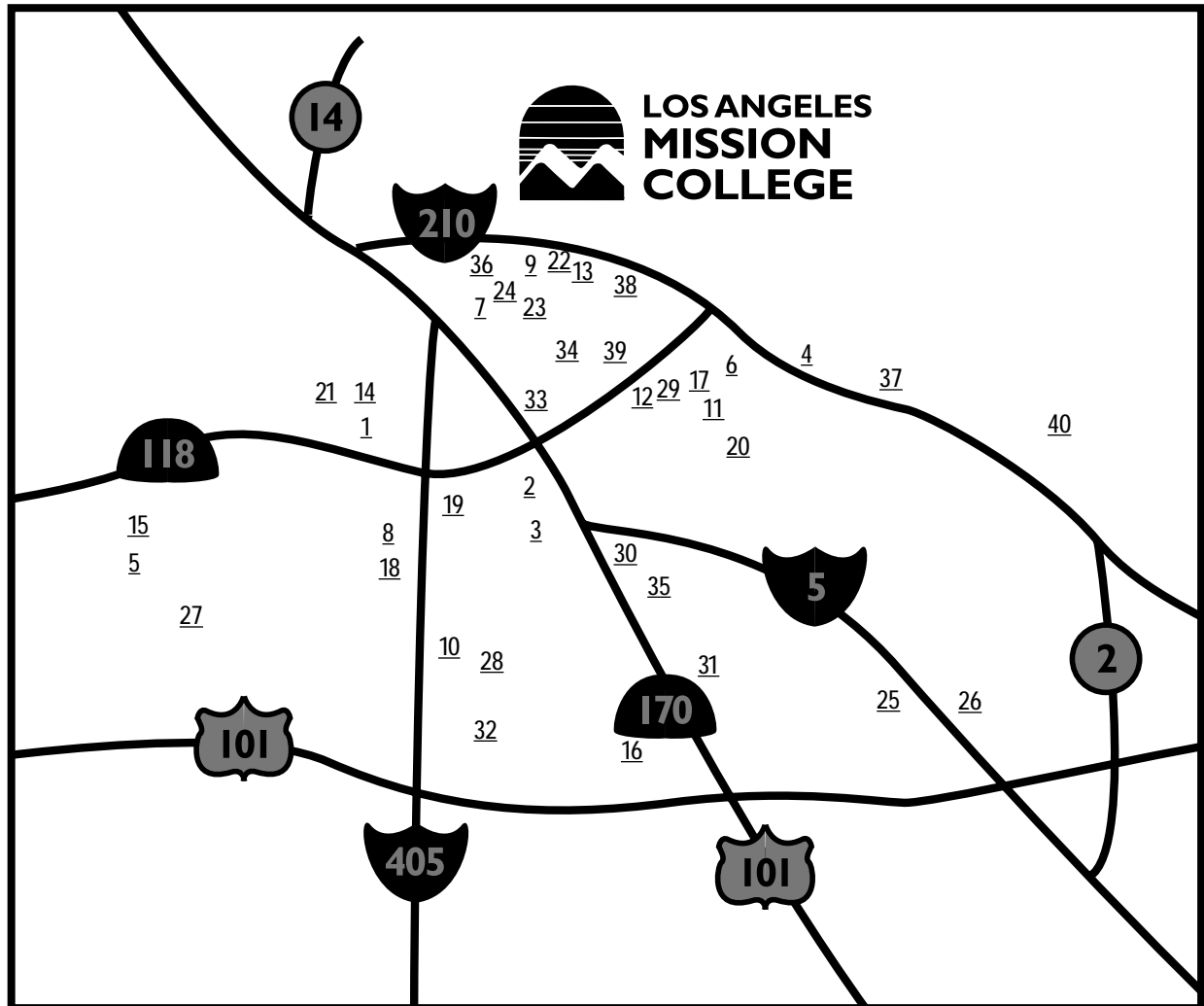

LOS ANGELES MISSION COLLEGE

December 14 to December 20

HOW TO FIND WHEN YOUR FINAL EXAM WILL BE HELD:

1. Across the top of the chart below, find the day(s) that your class is held
2. At the left of the chart below, find the start time of your class
3. Your exam day and time is at the intersection of the day(s) of your class and the start time of your class
4. Check the Exceptions section below the chart to see if any of the exceptions apply to you

Example:

- If your class meets Mondays only at 4:30pm, then your final exam will be held on Mon, Dec 14 from 5:30-7:30pm
- If your class meets Tu & Th at 10:40am, then your final exam will be held on Th, Dec 17 from 10am-12pm

FINAL EXAM DAY, DATE AND TIME

CLASS START TIME	TIME ↓ DAY →	Mon & Wed	Tu & Th	Mon only	Tu only	Wed only	Th only	Fri only	Sat only
	7:00-8:50am	7:30-9:30am <i>Dec 14</i>	7:30-9:30am <i>Dec 15</i>	7:30-9:30am <i>Dec 14</i>	7:30-9:30am <i>Dec 15</i>	7:30-9:30am <i>Dec 16</i>	7:30-9:30am <i>Dec 17</i>	7:30-9:30am <i>Dec 18</i>	7:30-9:30am <i>Dec 19</i>
	8:55-10:30am	10am-12pm <i>Dec 14</i>	10am-12pm <i>Dec 15</i>	10am-12pm <i>Dec 14</i>	10am-12pm <i>Dec 15</i>	10am-12pm <i>Dec 16</i>	10am-12pm <i>Dec 17</i>	10am-12pm <i>Dec 18</i>	10am-12pm <i>Dec 19</i>
	10:35-10:55pm	10am-12pm <i>Dec 16</i>	10am-12pm <i>Dec 17</i>	10am-12pm <i>Dec 14</i>	10am-12pm <i>Dec 15</i>	10am-12pm <i>Dec 16</i>	10am-12pm <i>Dec 17</i>	10am-12pm <i>Dec 18</i>	10am-12pm <i>Dec 19</i>
	11:00-1:20pm	12:30-2:30pm <i>Dec 14</i>	12:30-2:30pm <i>Dec 15</i>	12:30-2:30pm <i>Dec 14</i>	12:30-2:30pm <i>Dec 15</i>	12:30-2:30pm <i>Dec 16</i>	12:30-2:30pm <i>Dec 17</i>	12:30-2:30pm <i>Dec 18</i>	12:30-2:30pm <i>Dec 19</i>
	1:25-3:25pm	3:00-5:00pm <i>Dec 14</i>	3:00-5:00pm <i>Dec 15</i>	3:00-5:00pm <i>Dec 14</i>	3:00-5:00pm <i>Dec 15</i>	3:00-5:00pm <i>Dec 16</i>	3:00-5:00pm <i>Dec 17</i>	3:00-5:00pm <i>Dec 18</i>	3:00-5:00pm <i>Dec 19</i>
	3:30-5:05pm	5:30-7:30pm <i>Dec 14</i>	5:30-7:30pm <i>Dec 15</i>	5:30-7:30pm <i>Dec 14</i>	5:30-7:30pm <i>Dec 15</i>	5:30-7:30pm <i>Dec 16</i>	5:30-7:30pm <i>Dec 17</i>	5:30-7:30pm <i>Dec 18</i>	5:30-7:30pm <i>Dec 19</i>
	5:10-6:45pm	5:30-7:30pm <i>Dec 16</i>	5:30-7:30pm <i>Dec 17</i>	5:30-7:30pm <i>Dec 14</i>	5:30-7:30pm <i>Dec 15</i>	5:30-7:30pm <i>Dec 16</i>	5:30-7:30pm <i>Dec 17</i>	5:30-7:30pm <i>Dec 18</i>	5:30-7:30pm <i>Dec 19</i>
	6:50-7:55pm	8:00-10:00pm <i>Dec 14</i>	8:00-10:00pm <i>Dec 15</i>	8:00-10:00pm <i>Dec 14</i>	8:00-10:00pm <i>Dec 15</i>	8:00-10:00pm <i>Dec 16</i>	8:00-10:00pm <i>Dec 17</i>	8:00-10:00pm <i>Dec 18</i>	8:00-10:00pm <i>Dec 19</i>
	8:00-9:00pm	8:00-10:00pm <i>Dec 16</i>	8:00-10:00pm <i>Dec 17</i>	8:00-10:00pm <i>Dec 14</i>	8:00-10:00pm <i>Dec 15</i>	8:00-10:00pm <i>Dec 16</i>	8:00-10:00pm <i>Dec 17</i>	8:00-10:00pm <i>Dec 18</i>	8:00-10:00pm <i>Dec 19</i>

Exceptions:

1. All classes that meet more than twice a week (MTWTh) should follow the Mon & Wed exam schedule
2. Final exams for short-term classes shall be administered during the final two hours of the last class period.

NOTE:

- Every instructor is required to give a final examination following the schedule above.
- If students indicate that a conflict is occurring, instructors are advised to contact their supervising dean immediately.
- Final exams are scheduled for two hours.
- Final exams will be held in the regularly scheduled classroom.
- Any questions regarding this schedule should be directed to Academic Affairs.

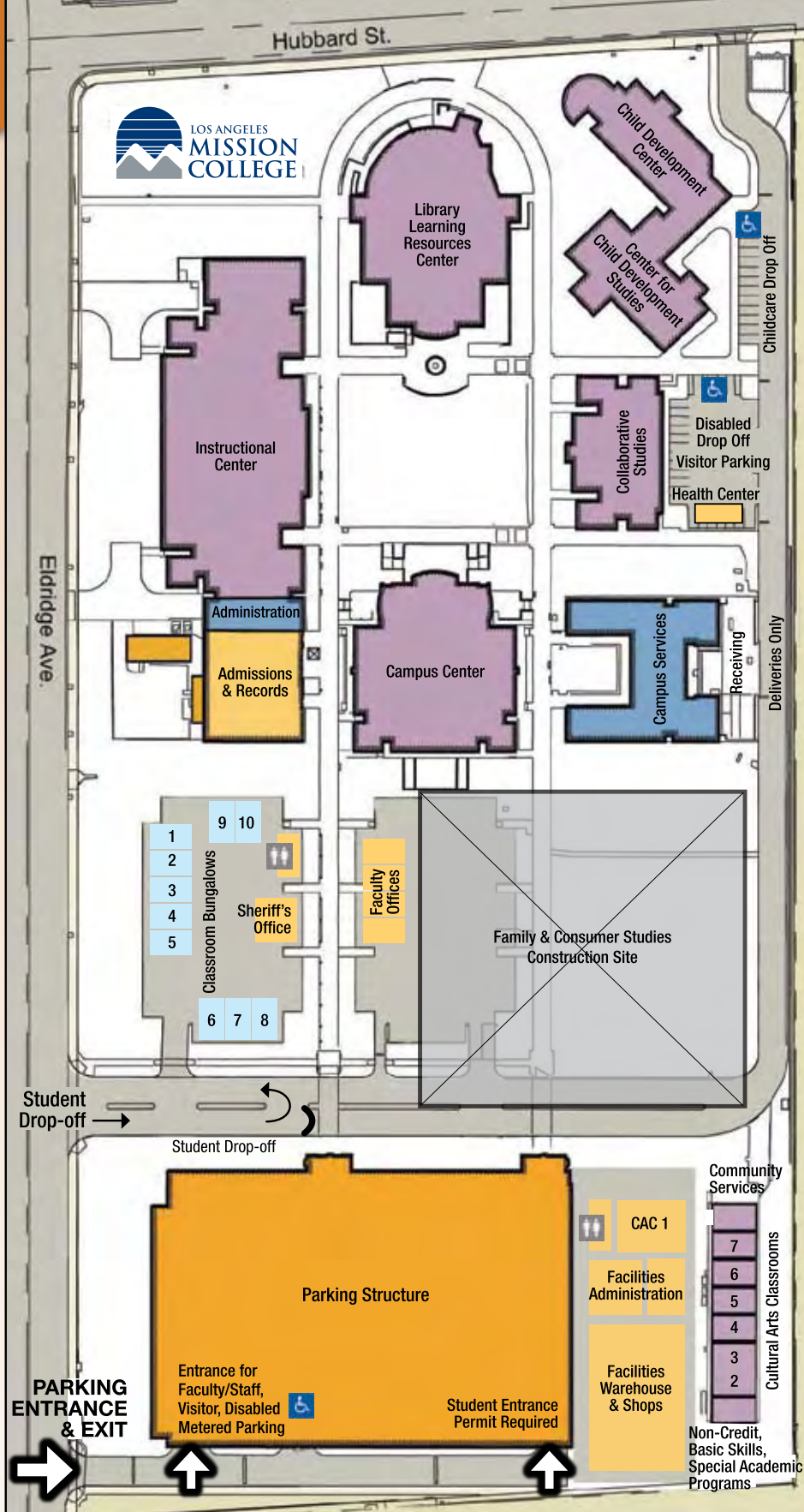

INSTRUCTIONAL BUILDING (INST)

- 1st Floor*
- Classrooms 1001-1018
 - Child Development Lab
 - Disabled Student Services
 - Engineering Lab
 - Faculty Offices • Foods Lab
 - Physics/Astronomy Lab
- 2nd Floor*
- Classrooms 2001-2003
 - Accounting Lab • Chemistry Lab
 - Computer Science Lab
 - Life Sciences Lab
 - Computer & Office Applications Center

ADMINISTRATION WING

- Office of the President
- Vice President of Academic Affairs
- Academic Affairs
- Information Booth
- Admissions & Records
- Counseling • EOP&S
- Financial Aid & Scholarships
- International Students Office

LIBRARY/LRC

- 1st Floor (Lower level)*
- Media Production Lab/Multimedia Labs
- 2nd Floor (Ground level)*
- Computer-Aided Instruction
 - Electronic Training Rooms
 - Learning Center
 - Teleconference Room
- 3rd Floor (Top level)*
- Library

CENTER FOR CHILD DEVELOPMENT STUDIES (CCDS)

- Child Development Center
- FCCHN Office

COLLABORATIVE STUDIES (CSB)

- 1st Floor*
- Classrooms 101-111
 - Faculty Offices
- 2nd Floor*
- Classrooms 201-208

CLASSROOM BUNGALOWS (BUNG)

- Bungalows 1-10

FACULTY OFFICE BUNGALOWS

- Bungalows A-D

CAMPUS CENTER (CMPC)

- 1st Floor (Lower level)*
- Assessment • ASO Office
 - Center for Student Success
 - ITV • Math Center • PACE
 - Transfer Center

2nd Floor (Ground level)

- Assembly Area
- Audio-Visual
- Meeting Rooms 1-6
- Student Community Center

CAMPUS SERVICES (CS)

- Vice President of Administrative Services
- Vice President of Student Services
- Bookstore
- Business Office
- Fiscal Services
- Human Resources
- Purchasing • Receiving
- Reprographics & Mail Room
- Student Activities
- Veterans Office

FACILITIES SERVICES

- Plant Facilities

CULTURAL ARTS (CAC)

- Community Services
- CAC Classrooms 1-7
- Non-Credit, Basic Skills & Special Academic Programs

HEALTH, FITNESS and ATHLETIC COMPLEX (HFAC)

- Classrooms
- Fitness Center
- Gym

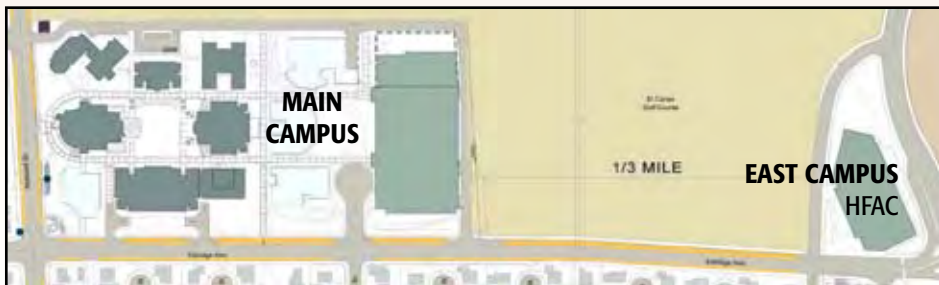

DIRECTORY OF COLLEGE SERVICES

Academic Affairs	818.364.7635
Admissions & Records	818.833.3322
Assessment Center	818.364.7613
Bookstore	818.364.7798
Business Office	818.364.7600 x7110
CalWORKs	818.364.7760
Campus Security	818.364.7843
Child Development Center	818.364.7863
College Ombudsperson	818.364.7690
Community Extension	818.364.7387
Cooperative Education	818.364.7700
Counseling Department	818.364.7655 or 818.364.7656
Disabled Student Programs & Services (DSPS)	818.364.7732
Telecommunication Device for the Deaf (TDD)	818.364.7861
Extended Opportunity Program & Services (EOP&S)	818.364.7645
ESL Program	818.364.7735
Financial Aid Office	818.364.7648
Health Center	818.362.6182
Honors/Transfer Alliance Program	818.364.7683
International Students	818.364.7741
ITV (Instructional Television)	818.833.3594
Learning Center	818.364.7756
Library	818.364.7600 x7106
Program for Accelerated College Education (PACE)	818.364.7684 or 818.364.7683
President's Office	818.364.7795
Student Activities	818.364.7820
Student Services	818.364.7600 x7001
Transfer Center	818.364.7827
Veterans Office	818.364.7864



13356 Eldridge Avenue
Sylmar, California 91342
818.364.7600 | TDD 818.364.7861
www.lamission.edu



Non-Profit Org.
U.S. Postage
PAID
Permit No. 239
Van Nuys, CA