



LOS ANGELES MISSION COLLEGE

SCHEDULE OF CLASSES Spring Semester 2019

February 4 – June 3



Our Mission is Your Success!
Apply & Register Now at www.lamission.edu

LAMC Calendar *SPRING 2019 – February 4 to June 3*

GENERAL CALENDAR DATES*

Online Applications Accepted	Year Round
Assessment and Orientation	Year Round
Residency Determination Date.....	February 3

DAY AND EVENING CLASSES BEGIN:

16-week Semester-length classes.....	Feb 4 to June 3
8-week Session A classes.....	Feb 4 to March 27
8-week Session B classes	April 8 to June 3
Saturday Classes Begin.....	February 9
Deadline to file Graduation Petition for SPRING 2019 (No Summer or Winter Graduation)	March 5
Last day of Instruction	May 26

FINAL EXAMS..... **May 28 to June 3**

Registration Dates – Enrollment is by APPOINTMENT ONLY, via the student portal

(Per Title V Regulations, students may not register before assigned appointment time)

PRIORITY REGISTRATION BEGINS..... November 13

Deadline to register online..... February 3

ADD Dates - Late ADDS are not permitted

Last day to add: Credit/Audit (After this date, Add Permission codes will be given by the instructor)

February 3

Last day to add a class with an Add Permission Code (Credit/Audit)

February 18

Last day to file for Pass/No-Pass & Section Transfer.....

March 8

DROP CLASSES

Must be dropped online via the student portal

Last day to drop classes with a refund or without incurring fees.....

February 18*

Last day to drop classes with a “W” – A letter grade is required after this date.....

May 5

**NOTE: Short Term and Late Start Classes have different Add & Drop deadlines. Please check with your instructor.*

REMINDER: Course repetition is regulated by state guidelines, limiting students to a maximum of three (3) enrollments in a course, to include both substandard grades and withdrawals, unless otherwise specified in the course description.

If you stop attending a class (or wish to drop a class)

YOU MUST DROP THE CLASS YOURSELF

Failure to do so may result in a grade of “F” in that class.

ADMISSIONS OFFICE HOURS

Please visit www.lamission.edu/admissions for current office hours.

HOLIDAYS (College CLOSED)

President’s Day – February 15 & 18

Non-Instructional Days – February 16 & 17

Non-Instructional Day – March 28

Cesar Chavez Birthday – April 1

Spring Break – March 29 to March 31
& April 2 to April 5

Memorial Day – May 27

Student Portal – mycollege.laccd.edu (Student Information System)

VISIT OUR WEBSITE FOR UPDATED INFORMATION ON NEW CLASSES AND CANCELLED CLASSES

www.lamission.edu/schedules

LATE ENROLLMENT: The College reserves the right to cancel or extend late enrollment for reasons relating to student enrollment, level of financial support, or any other reason at the discretion of the LACCD (District) and Los Angeles Mission College.

FOR THOSE WITH DISABILITIES, ALTERNATE FORMATS OF THIS SCHEDULE ARE AVAILABLE BY CALLING **818.833.3313**

LOS ANGELES COMMUNITY COLLEGE DISTRICT

BOARD OF TRUSTEES

Mike Fong – *President*

Andra Hoffman – *Vice President*

Steven F. Veres – *2nd Vice President*

Gabriel Buelna, Ph.D.

Ernest H. Moreno

Scott J. Svonkin

David Vela

Christopher Martinez – *Student Trustee*

DISTRICT ADMINISTRATION

Dr. Francisco C. Rodriguez
Chancellor

Dr. Melinda Nish
Interim Deputy Chancellor

Dr. Robert B. Miller
Vice Chancellor of Finance and Resource Development

Dr. Ryan M. Cornner
*Vice Chancellor for Educational Programs
& Institutional Effectiveness*

Dr. Albert J. Roman
Vice Chancellor for Human Resources

Jeffrey M. Prieto, J.D.
General Counsel

David Salazar, AICP
Chief Facilities Executive

LOS ANGELES MISSION COLLEGE ADMINISTRATION

Monte E. Perez, PhD
President

Nicole Albo-Lopez, EdD
Vice President, Academic Affairs

Larry Resendez, PsyD
Vice President, Student Services

Daniel G. Villanueva
Vice President, Administrative Services

Sarah Master, PhD
Dean, Institutional Effectiveness

Madelline Hernandez
Dean, Academic Affairs

Darlene Montes
Dean, Academic Affairs

Vacant
Dean, Academic Affairs

Marla Uliana
Dean, CTE & Workforce Development

Ludi Villegas-Vidal
Dean, Student Services

Vacant
Dean, Student Services

Carlos R. Gonzalez
Dean, Student Success

Mark Hobbs
Assistant Dean, ITV

Alejandro Guzman
Public Information Officer

MESSAGE FROM THE PRESIDENT



On behalf of the Los Angeles Mission College family, welcome to the spring 2019 semester. Our faculty, staff and administrators are ready to support you and ensure that you succeed in achieving your goals.

Mission is on the move. The college continues to grow. We recently unveiled our new Arts, Media & Performance building, which will be our state-of-the-art venue for art galleries, concerts, and theatre performances throughout the year.

We continue to add dedicated professionals to our ranks that can provide you with the educational and career support you need. We also continue to expand programming that empowers you to find sustainable employment in rewarding industries. We offer Skills Certificates and Associate Degrees in areas like Allied Health, Child and Family Studies, and Culinary Arts.

The Transfer Center is always ready to help you get on track to transfer to a four-year university. The Career Center can help you figure out your next move after graduation. The entire L.A. Mission College family is committed to your success.

We continue to sponsor more student events because we know that college is not just about studying, transferring, or completing a certificate. L.A. Mission College is where you discover a greater you!

I wish you a very productive and immensely successful spring semester.

Very truly yours,

A handwritten signature in black ink that reads "Monte E. Perez". The signature is written in a cursive, flowing style.

Monte E. Perez, PhD

President, Los Angeles Mission College

TABLE OF CONTENTS

REGULAR SPRING COURSES START ON PAGE 30

For complete information on programs at Los Angeles Mission College, please consult the College Catalog at www.lamission.edu.

GENERAL INFORMATION

Academic Departments.....	84
Buildings & Classrooms.....	85
Off-Campus Locations.....	91
Location Map.....	91
Campus Map.....	Inside back cover
Directory of College Services.....	Back cover

DATES AND DEADLINES

General Academic Calendar.....	Inside front cover
Final Exam Schedule SPRING 2019.....	92

ADMISSIONS, ENROLLMENT & STUDENT SERVICES

How to Apply to Los Angeles Mission College.....	23
Assessment Testing.....	23
How to Register for Courses.....	24
Fees.....	24
Prerequisites, Corequisites & Advisories.....	25

FINANCIAL AID, FEE WAIVERS, EXEMPTIONS

Financial Aid & Scholarships.....	82
California Nonresident Tuition Exemption Request.....	83

REGISTERING FOR COURSES

General Information.....	24
How to Read the Schedule of Classes.....	29

TRANSFER INFORMATION

Associate Degree For Transfer.....	5
------------------------------------	---

STUDENT SERVICES AND POLICIES

3 Repeat Rule: The number of times you can attempt a course.....	3
Academic Assistance.....	15
General Policies.....	70
Student Services.....	77
Student Health Fees.....	24
Emergency Information.....	81
Student ID.....	81

SPECIAL PROGRAMS

Los Angeles Mission College has extensive programming to meet student needs and interests. For complete information, please consult our website at www.lamission.edu.

Honors Transfer Programs.....	4
Non-Credit Programs.....	17-19
GED.....	18-19
ESL.....	18-19
Citizenship (Civics).....	18-19
ESL Program.....	22
El programa de (ESL) inglés como segundo lenguaje.....	22
Disabled Student Programs & Services.....	78
Extended Opportunity Programs & Services/CARE.....	78

SCHEDULE OF CLASSES

ONLINE/HYBRID CLASSES.....	10-12
SHORT TERM/LATE START CLASSES.....	12-13
8-WEEK COURSES.....	13-14
SUNLAND-TUJUNGA.....	20
ITV/WEEKEND COLLEGE (Instructional Television).....	21
ACCOUNTING.....	30
ADMINISTRATION OF JUSTICE.....	30
AFRICAN AMERICAN STUDIES.....	31
ALLIED HEALTH.....	31
ANATOMY.....	31
ANTHROPOLOGY.....	31
ART.....	31
ART HISTORY.....	33
ASTRONOMY.....	33
BASIC SKILLS – NONCREDIT.....	33
BIOLOGY.....	34
BIOTECHNOLOGY.....	34
BUSINESS.....	35
CHEMISTRY.....	35
CHICANO STUDIES.....	36
CHILD DEVELOPMENT.....	37
CINEMA.....	39
COMMUNICATION STUDIES.....	39
COMPUTER APPLICATIONS & OFFICE TECHNOLOGIES.....	40
COMPUTER SCIENCE INFORMATION TECHNOLOGY.....	41
COUNSELING.....	42
CULINARY ARTS.....	42
DANCE STUDIES.....	44
DANCE TECHNIQUES.....	44
EARTH SCIENCE.....	44
ECONOMICS.....	44
EDUCATION.....	44
ENGINEERING, GENERAL.....	45
ENGLISH.....	45
ENGLISH AS A SECOND LANGUAGE.....	46
ENGLISH AS A SECOND LANGUAGE – NONCREDIT.....	47
ESL CIVICS.....	48
ENVIRONMENTAL SCIENCE.....	48
FAMILY & CONSUMER STUDIES.....	48
FINANCE.....	48
FRENCH.....	48
GEOGRAPHY.....	49
GEOLOGY.....	49
HEALTH.....	49
HEALTH OCCUPATIONS.....	50
HISTORY.....	50
HUMANITIES.....	50
INTERIOR DESIGN.....	50
ITALIAN.....	51
KINESIOLOGY.....	51
KINESIOLOGY ATHLETICS.....	54
KINESIOLOGY MAJOR.....	54
LAW.....	54
LIBRARY SCIENCE.....	55
LINGUISTICS.....	55
MANAGEMENT.....	55
MARKETING.....	56
MATHEMATICS.....	56
MICROBIOLOGY.....	60
MULTIMEDIA.....	60
MUSIC.....	61
NURSING.....	62
NUTRITION.....	63
PHARMACY TECHNICIAN.....	63
PHILOSOPHY.....	64
PHOTOGRAPHY.....	64
PHYSICAL SCIENCE.....	64
PHYSICS.....	65
PHYSIOLOGY.....	65
POLITICAL SCIENCE.....	65
PROFESSIONAL BAKING.....	66
PSYCHOLOGY.....	66
SOCIOLOGY.....	67
SPANISH.....	68
SUPERVISED LEARNING ASSISTANCE.....	68
THEATER.....	69



LAMC MISSION STATEMENT

Los Angeles Mission College is committed to the success of its students. The College, which awards associate degrees and certificates, provides accessible, affordable, high-quality learning opportunities in a culturally and intellectually supportive environment by:

- Providing services and programs in basic skills, general education, career and technical education, and for transfer;
- Educating students to become critical thinkers and lifelong learners;
- Ensuring that all programs and services are continuously evaluated and improved to support student learning and achievement; and
- Making traditional and distance education learning opportunities available to enhance the health and wellness of the diverse communities it serves.

3 REPEAT RULE

EFFECTIVE SUMMER 2012, course withdrawal (“W”) or a substandard grade (“D,” “F,” or “NP”) count as an attempt at a course. Only three attempts at any one course will be allowed, with some exceptions. Listed below are the new rules that all students need to know about.

- Students who drop or are excluded after the last day to drop without a grade of “W” will have a “W” appear on their transcript. The “W” will count as an attempt for that course.
- For the Spring semester, February 18, 2019 is the last day to drop a 16-week semester length class without a “W”. Students will be able to drop a class online until this date. Contact the office of Admissions and Records for deadlines on late start, short-term and special program classes.
- A course in a student’s transcript which currently shows a recorded “W” counts as an attempt for that course.
- Students will not be allowed to register for any course within the LACCD if there are three recorded attempts for that course in any combination of W, D, F, or NP grades.
- Add permits for a course within the LACCD will not be processed if there are three recorded attempts for that course in any combination of W, D, F, or NP grades.
- For courses specifically designated as “repeatable,” students may repeat up to three times (See Title 5 California Code of Regulations sections 55040, 55041, 58161).
- Where the student’s number of enrollments in a course exceeds the allowable amount, the student may petition for an additional enrollment in cases of extenuating circumstances.

What students should do:

- Be sure you are academically ready for classes you enroll in.
- If you must drop a course, drop before the specified deadline for dropping a class without a grade of “W.”

HONORS & PRIORITY ADMISSION TRANSFER PROGRAMS

LAMC has numerous agreements with university and college campuses that give students who participate in these programs various transfer application advantages, the most important being priority admission. If you are interested in transferring to UCLA, we have a specific honors transfer program called UCLA Transfer Alliance/Honors Program (TAP). In addition, as a member of the Honors Transfer Council of California, LAMC participates in an alliance with many additional campuses. Information on both programs follows.

UCLA TRANSFER ALLIANCE/HONORS PROGRAM

The Los Angeles Mission College Transfer Alliance/Honors Program is designed for motivated students who plan on transferring to a four year college or university. The program consists of academically enriched general education courses in which both written expression and the critical analysis of ideas are stressed. The TAP program offers participating students priority admissions to UCLA and additional opportunities at other universities. Both current and new students may apply to be part of the TAP program.

Requirements: Students will complete five honors courses (minimum 15 UC transferable units) and maintain at least a 3.25 grade average, and honors designation will appear on the students' transcripts. For each honors course, students will complete a research project or paper designed in collaboration with the Honors Director Dr. Mike Fenton and the faculty member teaching the course.

Application requirements:

Current LAMC students must be eligible for English 101 and have completed 12 transferable units with a GPA of 3.25 or higher.

Entering students must have a high school GPA of 3.50 or higher or an SAT score above 1,000, and their placement tests must place them in English 101 or higher. If you do not meet a specific requirement but would like to be able to participate in TAP, please write to Dr. Mike Fenton at fentonms@lamission.edu to discuss your particular situation.

Application Packet Requirements:

Interested students should put together a packet that includes unofficial transcripts, a personal statement, faculty recommendation and a completed application which can be found on the Honors website: www.lamission.edu/honors

Benefits of TAP/Honors Participants @ UCLA:

- Priority admissions consideration to several prestigious four-year institutions, including UCLA
- An enriched academic program allowing students to gain opportunities to pursue topics and projects of individual interest within courses taken; opportunity to gain valuable critical thinking, research and writing skills; opportunities to explore interdisciplinary approaches to course topics
- Assistance in the transfer process
- Participation in TAP/Honors allows you to have a non-impacted Alternative Major Selection at UCLA
- UCLA Library Card

Benefits of TAP/Honors Participants Here @ LAMC:

- Transcripts that reflect participation in the program
- Regular opportunities for interaction and individual conferences with faculty mentors and program director
- Priority counseling with the Honors Counselor
- Book Store Fast Pass (Priority book store visits the first week of class)
- Recognition at LAMC graduation ceremony
- Opportunity to attend the annual Honors Students research Conference at UC Irvine as well as the UCLA TAP/Transfer Conference

Contact Information for the UCLA Transfer Alliance/Honors Program:

Contact Honors Counselor Afri Walker, 818.364.7647, or Honors Coordinator Dr. Mike Fenton, 818.364.7888

ADDITIONAL TRANSFER AGREEMENTS THROUGH THE HONORS TRANSFER COUNCIL OF CALIFORNIA

This program was created to promote academic excellence, to stimulate creative intellectual thinking and discussions of academic issues among students and faculty, to increase awareness of current social issues, to encourage community service, to celebrate cultural diversity, and to prepare students for successful university transfer. LAMC Membership in the Honors Transfer Council of California (HTCC) gives our students the opportunity to participate in many honors agreements and the primary benefit is priority admission. To learn more about the HTCC and the programs, agreements, priority admission, scholarships and other activities they offer to our students, go to www.htcca.org/directors-counselors-faculty/transfer-agreements/

Participating Universities and Colleges:

Some of the universities and colleges that offer honors program transfer agreements that may include priority admission to those students who complete all requirements at the time of application for transfer are:

Amherst	Pomona College
Azusa Pacific University	San Diego State University
Brandeis	San Jose State, Engineering
Chapman University	Scripps – Claremont
Chicago-Kent College of Law	Smith College
Colorado State University	Trinity College
Concordia University Irvine	Tufts University
Connecticut College	UC Irvine
CSU Fullerton	UC Riverside Honors
Gonzaga	University of Arizona
Illinois Institute of Technology	University of La Verne
La Sierra University	University of San Diego
Loyola Marymount University	University of San Francisco
Mills College	Wheaten College
Occidental College	Whittier College
Pitzer College	Whitman College

Benefits to Honors Program Participants at Each School:

Each University or College listed above has specific requirements and guidelines and each offers varying additional advantages outside of priority admission for students who complete the Honors Program requirements described. These advantages may include priority for housing, scholarships and other benefits. Transfer agreements for participating schools may be viewed at <http://htcca.org/transfer-partners>

Requirements: The requirements are the same as they are for the UCLA TAP Program described above. Students must be eligible for English 101 and have completed 12 transferable units with a GPA of 3.25 or higher. Entering students must have a high school GPA of 3.50 or higher or an SAT score about 1000, and placement tests must place them in English 101 or higher. To earn Honors Program Certification, students must complete five honors courses with a 3.00 grade average, and honors designation will appear on the students' transcripts. For each honors course, students will complete a research project or paper with a specific faculty member for a class in which the student is enrolled.

Contact Information for HTCC Honors Transfer Programs:

Call Counseling at 818.354.7655 or 818.364.7656 and ask to meet with an honors counselor regarding all programs above. Go to lamission.edu/honors for additional materials.



ASSOCIATE DEGREE FOR TRANSFER

California Community College students interested in transfer to a California State University (CSU) are encouraged to learn more about the Associate in Arts or Associate in Science for Transfer (AA-T or AS-T) Degrees. These Transfer Degrees are designed to provide a clear pathway for transfer. California Community College students awarded an AA-T or AS-T degree are guaranteed admission with junior standing in a program that is deemed “similar” within the CSU system. Although priority admission consideration is given to the student’s local CSU campus within a “similar” program, it does not guarantee admission to a specific major or campus.

Students who have been awarded an AA-T or AS-T are able to complete the remaining requirements for the 120-unit baccalaureate degree within 60 semester or 90 quarter units.

Los Angeles Mission College offers several Associate Degrees for Transfer and to find out which CSU campuses accept each degree, go to www.sb1440.org. Students are encouraged to meet with a counselor to review their options for transfer and to develop an educational plan that best meets their goals and needs.

AT THE TIME OF PUBLICATION, A STUDENT MAY EARN AN AA-T OR AS-T AT LAMC IN THE FOLLOWING MAJORS:

- AS-T Administration of Justice
- AA-T Art History
- AS-T Biology
- AS-T Business Administration
- AA-T Communication Studies
- AS-T Computer Science
- AS-T Early Childhood Education
- AA-T Elementary Teacher Education
- AA-T English
- AA-T Kinesiology
- AS-T Mathematics
- AS-T Nutrition and Dietetics
- AA-T Philosophy
- AA-T Political Science
- AA-T Psychology
- AA-T Sociology
- AA-T Spanish
- AA-T Studio Art
- AA-T Theater Arts

REQUIREMENTS

The following is required for all AA-T or AS-T degrees:

1. Minimum 60 CSU-transferable semester units.
2. Minimum grade point average (GPA) of 2.0 in all CSU-transferable coursework. Although a 2.0 GPA is required for admission, some majors may require a higher, more competitive GPA. Please consult the counselor, the ASSIST website (www.assist.org) and the college catalog for more information.
3. Completion of a minimum of 18 semester units in an “AA-T” or “AS-T” major as detailed in the Disciplines section of this catalog. All courses in the major must be completed with a grade of “C” (2.0) or better. Local graduation requirements are not needed for degree to be granted.
4. Certified completion of the California State University, General Education-Breadth (CSU GE Breadth) pattern, OR the Intersegmental General Education Transfer Curriculum (IGETC) pattern.
5. Complete a minimum of 12 units at LAMC.

AROUND THE CAMPUS

STUDENT SERVICES DIVISION: The Student Services Division is dedicated to students receiving quality advisement and information. Several departments and programs help you make decisions that help you be successful in college. Please review the following departments and programs to learn how they can help you navigate through the community college process.

COUNSELING DEPARTMENT

Our counselors are here to assist you in the development of your Student Educational Plan, advise on class selection, academic issues, and career exploration. Students can call to schedule a counseling appointment or stop by during drop-in counseling hours to ask quick questions.

Students are encouraged to meet with a counselor at least once each semester. Students enrolled in an online or hybrid course at LAMC may also inquire about online/e-counseling availability in the Counseling Office. All counselors are here to help you! The Counseling Office is open Monday and Thursday from 8am to 4:30pm, Tuesday from 8am to 6pm, Wednesday from 8am to 2 pm, and Fridays 8am to 1 pm. The Counseling Office is located in the Instructional Building, Administration Wing. Call 818.364.7655 for an appointment. Counselors are available in the Counseling Office (Instructional Building, Administration Wing), Transfer Center (Campus Services Building), Career Center (LRC 222), International/Veterans and TRIO (Campus Center, Lower Level), EOP&S and CAFYES (Instructional Building, Administration Wing), CalWORKs (INST 1007), STEM (CMS 014), DSP&S (INST 1018), METAS (LRC Lower Level), Noncredit (LRC 208).

DISABLED STUDENT PROGRAMS & SERVICES

DSPS provides services and supports for students with disabilities. These services support student success and assist the college to meet the requirements ensuring that the college programs, services and activities are accessible to and useable by students with disabilities as required by relevant Federal and state non-discrimination laws, including Sections 504 and 508 of the Federal Rehabilitation Act, the Americans with Disabilities Act (ADA), and state Government Code Sections 11135-11139.5. Students with disabilities are offered a wide array of support which can include: priority registration, academic/personal counseling; job development and career planning; sign language interpreting; assistive technology support; special classes; equipment loan; and linkage to campus/community referrals. Reasonable accommodations may include: test proctoring (i.e., extra test time and a distraction reduced examination setting); note taking assistance; and classroom accommodations (e.g., adaptive classroom furnishings, preferred seating). The goal of DSPS is to assure that students with disabilities are afforded equal access to the educational opportunities that exist at LAMC. Please visit us at www.lamission.edu/dsps for additional information.

EXTENDED OPPORTUNITIES PROGRAMS & SERVICES (EOP&S),

COOPERATIVE AGENCIES RESOURCES FOR EDUCATION (CARE)

EOP&S/CARE works with a student population that must meet certain qualifications. Drop by the office to see if you qualify.

Students are awarded vouchers valued at \$225 each that are used to purchase only textbooks only at LAMC bookstore.

EOPS students also receive priority registration, three mandatory individual counseling sessions, tutorial support, available academic workshops and assistance with the financial aid process.

CARE students (EOP&S single parents receiving Cal/WORKS with at least one dependent child less than 14 years old) also receive an additional \$150 CARE book grants used to purchase textbooks and supplies at LAMC bookstore. All new EOP&S/CARE students are given survival kits, which include, but are not limited to backpacks, LAMC binders, notebook paper, pens, pencils and LAMC t-shirts. In addition, CARE students are also awarded meal vouchers valued at \$6 each that are used in the cafeteria. EOP&S/CARE students are awarded cash grants once or twice a year, depending on availability of funds.

OFFICE OF ADMISSIONS AND RECORDS

Admissions is located in the Student Services annex of the Instructional Building, which is located near the clock tower. Admissions provides resources to support students, such as processing transcripts and verifications. Admissions accepts and processes a variety of petitions, including but not limited to course repetitions and general petitions. It is our goal to assist the best we can in the academic success of our students.

OFFICE OF FINANCIAL AID & SCHOLARSHIPS

This office is located in the same location as Admissions & Records, EOP&S and the Counseling Department. Make sure you stop by and request information about meeting your financial needs. Many options are available, and staff can assist you in identifying the financial resource for which you qualify.



STEM PROGRAM

The STEM program provides academic counseling and support to students interested in Science, Technology, Engineering & Mathematics majors with support to help achieve goals to graduate with an associate degree, transfer to a four-year university, or prepare for graduate school. Services include: create a comprehensive student educational plan, learn about different majors and careers in STEM, events & workshops, site visits & college tours, access to Undergraduate Research internships in academia and industry. Contact us at **818.364.7600 x4161** or visit us in **CMS 014**.

TRANSFER CENTER

Los Angeles Mission College is committed to assisting students in transferring to four-year institutions, including all campuses within the UC and CSU systems, independent or private colleges in California, and out-of-state institutions.

Transfer Center seeks to make students aware of their transfer choices and to assist with the transfer process.

Transfer Center staff facilitates this process by helping students:

- Understand transfer admission requirements
- Calculate transferable GPA/Units
- Complete the application process for their transfer school(s) of choice.
- Stay informed on important dates and deadlines
- Counseling on transferring to colleges and universities
- Providing transfer related workshops
- Opportunities to meet with admissions representatives
- Access to computers for university/major exploration
- Students are encouraged to begin planning for transfer as early as possible.

TRIO/STUDENT SUPPORT SERVICES (SSS) PROGRAM

The TRIO/Student Support Services (SSS) Program is a federally funded program designed to identify and provide resources to help students persist through college. SSS provides support services that promote and facilitate student's academic and personal success. To qualify for SSS, students must meet at least one of these requirements: 1) Be a first-generation college student (neither parent has a bachelor's degree); 2) meet an income guideline; 3) be a student with a disability.

Students selected to participate in SSS will qualify for one-on-one academic advising and counseling, individual and group tutoring, career counseling, study skills workshops, and trips to cultural sites and colleges. Contact us at **818.364.7821**, or visit our website for more information: www.lamission.edu/ssc

OUR MISSION IS YOUR SUCCESS



Los Angeles Mission College is dedicated to providing you with a quality education and to supporting students with diverse career, transfer and personal goals as they manage the demands of work, school and personal life. We offer a variety of class formats to fit your schedule needs, and we offer a wide range of transfer, professional, personal enrichment and support programs.

Some programs are described in this schedule. For complete and up-to-date information please consult the college website at www.lamission.edu.

COURSE FORMATS offering students a range of scheduling options include:

- **Traditional classes** on campus, day, evening and weekends
- **Online Classes** and also listed within the schedule of courses
- **Hybrid Classes** also listed within the schedule of courses (combination of online and on campus)
- **Late Start and Short Term Classes** also listed within the schedule of courses
- **ITV/Weekend Classes** – Hybrid courses, both in person and online with videos; Classes now offered at LAMC and Off-Campus locations.
- **Off-Campus Locations** – Some courses are offered at area high school campuses. Check the schedule listings.

PROGRAMS that help you meet your career, professional and personal goals:

- **A.A. and A.S. Degree Programs**
- **Associate Degree for Transfer Program**
- **College Transfer Courses**
- **Honors Transfer Program**
- **Career and Technical Education**
- **English as a Second Language Programs** (Credit and Non-Credit)
- **GED Preparation**
- **Concurrent Enrollment:** For high school students who are eligible to take college classes while still in high school. See your high school counselor for complete eligibility.

Please consult the Los Angeles Mission College website, www.lamission.edu, for complete information on the above programs and to access our online catalog.

Visit www.lamission.edu for complete information and to view our College Catalog. Contact information for departments, programs and for college counselors are listed.

COURSE FORMATS

COURSE/FORMAT	CAMPUS	ONLINE	HYBRID	8-WEEK COURSE	SHORT-TERM	LATE START	FRIDAY	SATURDAY
ACCOUNTING	X							
ADMINISTRATION OF JUSTICE	X	X						
AFRICAN AMERICAN STUDIES	X							
ALLIED HEALTH	X					X		X
ANATOMY	X							
ANTHROPOLOGY	X	X						X
ART	X	X				X	X	X
ART HISTORY	X							
ASTRONOMY	X							
BASIC SKILLS – NONCREDIT	X						X	X
BIOLOGY	X		X					X
BIOTECHNOLOGY	X			X				
BUSINESS	X	X	X	X	X			X
CHEMISTRY	X							
CHICANO STUDIES	X	X		X				
CHILD DEVELOPMENT	X	X		X	X	X	X	X
CINEMA	X						X	
COMMUNICATION STUDIES	X	X		X				
COMPUTER APPS & OFFICE TECHNOLOGY	X						X	X
COMPUTER SCIENCE INFO TECHNOLOGY	X	X	X	X				X
COUNSELING	X			X				
CULINARY ARTS	X			X			X	
DANCE STUDIES		X						
DANCE TECHNIQUES	X							
EARTH SCIENCE	X							
ECONOMICS	X	X						
EDUCATION	X							
ENGINEERING, GENERAL	X							X
ENGLISH	X	X		X				
ENGLISH AS A SECOND LANGUAGE	X							
ENGLISH AS A SECOND LANGUAGE NONCREDIT	X						X	X
ESL CIVICS – NONCREDIT	X							X
ENVIRONMENTAL SCIENCE		X						
FAMILY & CONSUMER STUDIES	X	X						
FINANCE	X							
FRENCH	X							
GEOGRAPHY	X							
GEOLOGY	X							

COURSE/FORMAT	CAMPUS	ONLINE	HYBRID	8-WEEK COURSE	SHORT-TERM	LATE START	FRIDAY	SATURDAY
HEALTH	X	X		X			X	
HEALTH OCCUPATIONS	X			X				
HISTORY	X							X
HUMANITIES	X							
INTERIOR DESIGN	X							X
ITALIAN	X							
KINESIOLOGY	X			X				
KINESIOLOGY ATHLETICS	X							
KINESIOLOGY MAJOR	X							
LAW	X	X	X	X				
LIBRARY SCIENCE	X			X			X	
LINGUISTICS	X							
MANAGEMENT	X	X	X	X				
MARKETING	X	X						
MATHEMATICS	X	X	X			X	X	X
MICROBIOLOGY	X							
MULTIMEDIA	X	X					X	
MUSIC	X	X						
NURSING	X				X	X	X	X
NUTRITION	X	X	X	X			X	
OCEANOGRAPHY								
PERSONAL DEVELOPMENT								SEE COUNSELING
PHARMACY TECHNICIAN	X			X				
PHILOSOPHY	X	X		X				
PHOTOGRAPHY	X							X
PHYSICAL EDUCATION								SEE DANCE TECHNIQUES OR KINESIOLOGY
PHYSICAL SCIENCE	X							
PHYSICS	X						X	
PHYSIOLOGY	X							X
POLITICAL SCIENCE	X	X		X			X	
PROFESSIONAL BAKING	X						X	
PSYCHOLOGY	X	X		X			X	
SOCIOLOGY	X	X	X	X				
SPANISH	X							
SPEECH COMMUNICATION								SEE COMMUNICATION STUDIES
THEATER	X	X		X		X		

ONLINE & HYBRID CLASSES

GETTING STARTED & HELP DESK INFORMATION:

1. Login to your Canvas course using your PeopleSoft ID and password at: ilearn.laccd.edu
2. If your course does not appear on your Canvas Dashboard by the first day of school, please ensure you are properly enrolled in the course and then contact your instructor.
3. It takes 24 hours to gain access to a Canvas course after registering for the section.
4. If you need additional assistance, contact the Help Desk at: ilearn@lamission.edu (Monday – Friday 8am – 5pm) or 1-844-303-5593 (after business hours)

HYBRID CLASSES (On Campus Meetings are MANDATORY)

COURSE	CLASS #	TIME	INSTRUCTOR	CLASSROOM
BIOLOGY 033	18648	3:10 hrs/wk	TBA Saeki, W	INTERNET

NOTE: There will be two (2) MANDATORY on-campus exams on Saturdays, please contact the instructor for the dates and time.

BUS 005	16461 &	12:15 pm - 1:40 pm, 0:45 hrs/wk	M Bordbar, J K TBA Barsegyan, A	CSB102B LRC 234
---------	---------	---------------------------------	------------------------------------	--------------------

(Starts 02/04/2019, Ends 04/20/2019)

CO SCI 401	25721	5:45 pm - 8:55 pm	Th Rios, J	INST 2007
AND	25722	0:50 hrs/wk	TBA Rios, J	INTERNET

CO SCI 407	12335	8:20 am - 10:25 am	Sa Samplewala, M	INST 2006
AND	20976	2:05 hrs/wk	TBA Samplewala, M	INTERNET

CO SCI 411	14050	2:05 hrs/wk	TBA Rettke, E G	INTERNET
AND	14053	5:45 pm - 7:50 pm	W Rettke, E G	INST 2006

CO SCI 434	21175	5:45 pm - 7:50 pm	W Samplewala, M	INST 2007
AND	21176	2:05 hrs/wk	TBA Samplewala, M	INTERNET

CO SCI 450	12464	2:05 hrs/wk	TBA Samplewala, M	INTERNET
AND	12474	10:35 am - 12:40 pm	Sa Samplewala, M	INST 2006

CO SCI 462	21177	2:05 hrs/wk	TBA Minassian, N	INTERNET
AND	21178	5:45 pm - 7:50 pm	Th Minassian, N	INST 2006

LAW 002	25728	5:15 pm - 8:45 pm	T Macias, S	CSB 207
&		3:10 hrs/wk	TBA Macias, S	INTERNET

LAW 018	11410	5:15 pm - 8:45 pm	T Macias, S	CSB 207
&		3:10 hrs/wk	TBA Macias, S	INTERNET

MGMT 002	12736	5:15 pm - 6:40 pm	T Matosic, T	CSB 203
&		1:25 hrs/wk	TBA Matosic, T	INTERNET

MATH 227	20222	3:10 hrs/wk	TBA Mkrtychyan, T	INTERNET
AND	20978	2:05 hrs/wk	TBA Mkrtychyan, T	INTERNET

NOTE: Students must be adept at using email and the internet. Unlike a traditional classroom course, the successful student must be motivated and a disciplined learner. The majority of work is online without the personal supervision of the instructor. There are five required meetings: one orientation, three exams, and the final exam. Below is the list of required meetings dates, times and location:

Orientation: Monday, February 05 from 6:00 pm - 7:00 pm in CMS 120.

Exams: Friday, March 1, March 22, and May 3 from 10:30 am - 12:30 pm in CMS 222.

Final Exam: Friday, May 31 from 10:30 am - 12:30 pm in CMS 222.

***All students must bring a photo ID for verification for all meetings.

MATH 227	20223	3:10 hrs/wk	TBA Sargsyan, E	INTERNET
AND	20979	2:05 hrs/wk	TBA Sargsyan, E	INTERNET

NOTE: Students must be adept at using email and the internet. Unlike a traditional classroom course, the successful student must be motivated and a disciplined learner. The majority of work is online without the personal supervision of the instructor. There are five required meetings: one orientation, three exams, and the final exam. Below is the list of required meetings dates, times and location:

Orientation: Monday, February 5, 4:00 pm - 6:00 pm, CMS 122.

Exams: Friday, March 01, March 22, and May 3, 10:30 am - 12:30 pm, CMS 120.

Final Exam: Friday, May 31, 10:30 am - 12:30 pm, CMS 120.

***All students must bring a photo ID for verification for all meetings.

MATH 227	25775	3:35 hrs/wk	TBA Abed, K	INTERNET
AND	25776	9:20 am - 10:15 am	S Abed, K	SUN-TUJ

NOTE: Class meets at LAMC Sunland-Tujunga satellite campus: 7224 Foothill Blvd. (Starts 02/18/2019, Ends 06/03/2019)

NOTE: Students must be adept at using email and the internet. Unlike a traditional classroom course, the successful student must be motivated and a disciplined learner. The majority of work is online without the personal supervision of the instructor.

MATH 265	20497	5:20 hrs/wk	TBA Akl, C E	INTERNET
----------	-------	-------------	--------------	----------

NOTE: Students must be adept at using email and the internet. Unlike a traditional classroom course, the successful student must be motivated and a disciplined learner. The majority of work is online without the personal supervision of the instructor. There are four required meetings: three exams and the final exam.

Below is the list of required meetings dates, times and location:

Exam 1: Saturday, March 9, 8:30 am - 10:30 am in CMS 127.

Exam 2: Saturday, April 13, 8:30 am - 10:30 am in CMS 127.

Exam 3: Saturday, May 18, 8:30 am - 10:30 am in CMS 127.

Final Exam: Saturday, June 01, 8:30 am - 10:30 am in CMS 127.

***All students must bring a photo ID for verification for all meetings.

MATH 266	20506	5:20 hrs/wk	TBA Yun, Y H	INTERNET
----------	-------	-------------	--------------	----------

NOTE: Students must be adept at using email and the internet. Unlike a traditional classroom course, the successful student must be motivated and a disciplined learner. The majority of work is online without the personal supervision of the instructor. There are four required meetings: three exams and the final exam.

Below is the list of required meetings dates, times and location:

Exams: Thursday, March 07, April 11, and May 16, 4:00 pm - 6:00 pm, CMS 021.

Final Exam: Thursday, May 30, 4:00 pm - 6:00 pm, CMS 021.

***All students must bring a photo ID for verification for all meetings.

MATH 267	20512	5:20 hrs/wk	TBA Mkrtychyan, T	INTERNET
----------	-------	-------------	-------------------	----------

NOTE: Students must be adept at using email and the internet. Unlike a traditional classroom course, the successful student must be motivated and a disciplined learner. The majority of work is online without the personal supervision of the instructor. There are four required meetings: three exams and the final exam.

Below is the list of required meetings dates, times and location:

Exams: Thursday, February 28, April 11, and May 9, 4:00 pm - 6:00 pm, CMS 023.

Final Exam: Thursday, May 30, 4:00 pm - 6:00 pm, CMS 023.

***All students must bring a photo ID for verification for all meetings.

NUTRIN 026	25347	3:10 hrs/wk	TBA Kelley, C	INTERNET
AND	25349	2:15 pm - 5:15 pm	F Kelley, C	CMS 104

NOTE: Please contact your instructor for the location of your class meetings for the lab portion of this class.

SOC 001	26253	3:30 pm - 6:40 pm	M STAFF	SUN-TUJ
&		3:10 hrs/wk	TBA STAFF	INTERNET

NOTE: Class meets at LAMC Sunland-Tujunga satellite campus: 7224 Foothill Blvd. (Starts 02/04/2019, Ends 03/27/2019)

THEATER 100	25769	10:35 am - 12:00 pm	M STAFF	SUN-TUJ
And		3:10 hrs/wk	TBA STAFF	INTERNET

NOTE: Class meets at LAMC Sunland-Tujunga satellite campus: 7224 Foothill Blvd. (Starts 04/08/2019, Ends 06/03/2019)

ONLINE CLASSES ilearn.laccd.edu

COURSE	CLASS #	INSTRUCTOR	NOTES
ADM JUS 001	11249	Hart, J L	
ANTHRO 101	16916	Gribben, A	
ART 101	12181	Folland, T F	
ART 101	12197	Folland, T F	
ART 102	13077	Folland, T F	
ART 109	14282	Lavasani, N M	
BUS 001	19474	Bernal, V A	(Starts 02/04/2019, Ends 03/27/2019)
BUS 005	19623	Bordbar, J K	
CHICANO 002	17212	Maldonado, J A	
CHICANO 002	23848	Maldonado, J A	(Starts 04/08/2019, Ends 06/03/2019)
CHICANO 007	17294	Gutierrez, E O	
CHICANO 008	17360	Morales, J J	
CHICANO 008	17362	Morales, J J	
CHICANO 008	21334	Maldonado, J A	

ONLINE CLASSES (continued)

COURSE	CLASS #	INSTRUCTOR	NOTES
CHICANO 008	23850	Morales, J J (Starts 04/08/2019, Ends 06/03/2019)	
CHICANO 037	17476	Maldonado, J A	
CHICANO 037	17479	Gutierrez, E O	
CHICANO 044	25143	Morales, J J	
CHICANO 052	17582	Morales, J J	
CH DEV 001	16949	Singh, M	
CH DEV 001	21257	STAFF	
CH DEV 001	16973	De Silva, L P	
CH DEV 001	16992	De Silva, L P	
CH DEV 001	23838	Cavazos, E (Starts 04/08/2019, Ends 06/03/2019)	This class is taught bilingually English/Spanish.
CH DEV 010	18173	Singh, M	
CH DEV 010	23755	Allen, V V (Starts 04/08/2019, Ends 06/03/2019)	
COMM 101	18866	STAFF	
COMM 101	18869	Dervishian, N	
COMM 101	25741	STAFF	
CO SCI 401	12053	Garcia, C R	
AND	12063	Garcia, C R	
CO SCI 430	12371	Samplewala, M	
AND	12386	Samplewala, M	
CO SCI 452	12494	Samplewala, M	
AND	12505	Samplewala, M	
CO SCI 487	23477	STAFF	
AND	23478	STAFF (Starts 04/08/2019, Ends 06/03/2019)	
DANCEST 805	11396	Hojo, H	
ECON 001	14481	Danai, M S	
ENGLISH 028	18155	Crozer, K J	
ENGLISH 028	21235	Voorhis, M M	
ENGLISH 028	18202	STAFF	
ENGLISH 101	20141	Barbato, L C	
ENGLISH 101	20143	Barbato, L C	
ENGLISH 101	20149	Quinn, A L	
ENGLISH 101	23407	Crozer, K J	
ENGLISH 101	23807	Daly, C C	
ENGLISH 101	25744	STAFF	
ENGLISH 101	24381	STAFF (Starts 04/08/2019, Ends 06/03/2019)	
ENGLISH 102	20613	Daly, C C	
ENGLISH 102	21239	Daly, C C	
ENGLISH 208	26017	Daly, C C	
ENV SCI 002 2	5132	Boroon, M H	
FAM & CS 031	17518	STAFF	
HEALTH 011	17540	Eubanks, H A	
HEALTH 011	23006	STAFF	
HEALTH 011	23858	Teola, D V (Starts 02/04/2019, Ends 03/27/2019)	
HEALTH 011	24046	Asili, H (Starts 02/04/2019, Ends 03/27/2019)	
HEALTH 011	17770	Harkins, T L (Starts 04/08/2019, Ends 06/03/2019)	
HEALTH 011	17744	Harkins, T L (Starts 04/08/2019, Ends 06/03/2019)	
LAW 001	10795	Jordan, D C	
LAW 002	11031	Morinaka, B S	
LAW 010	11171	Zaghi, A	
MATH 115	18421	Samii, B	

NOTE: Students must be adept at using email and the internet. Unlike a traditional classroom course, the successful student must be motivated and a disciplined learner. The majority of work is online without the personal supervision of the instructor. Exams are proctored and can be taken either at LAMC on scheduled test dates stated on the syllabus, or at an approved testing facility the week prior to the stated date. Arranging for off-campus exams at approved facilities is the student's responsibility and no exceptions are made for lack of available facilities. You can find a list of free approved facilities here: www.cconlineed.org/proctoring-network/. Use of other facilities not listed may be available at a cost to the student and is at the discretion of the instructor. A valid identification is required for all exams. Below is the list of test and final exam dates:

Test Dates: Saturday, March 02, March 23, April 27, and May 18, 8:30 am – 10:00 am in CMS 126.

Final Exam: Saturday, June 01, 8:00 am - 10:00 am in CMS 120.

MATH 125 19933 Akl, C E
NOTE: Students must be adept at using email and the internet. Unlike a traditional classroom course, the successful student must be motivated and a disciplined learner. The majority of work is online without the personal supervision of the instructor. Exams are proctored and can be taken either at LAMC on scheduled test dates stated on the syllabus, or at an approved testing facility the week prior to the stated date. Arranging for off-campus exams at approved facilities is the student's responsibility and no exceptions are made for lack of available facilities. You can find a list of free approved facilities here: www.cconlineed.org/proctoring-network/. Use of other facilities not listed may be available at a cost to the student and is at the discretion of the instructor. A valid identification is required for all exams. Below is the list of test and final exam dates:
Test Dates: Saturday, March 02, April 13 and May 18, 10:40 am – 12:40 am in CMS 127.
Final Exam: Saturday, June 01, 10:40 am – 12:40 pm in CMS 122.

MATH 125 19956 Butler, D R
NOTE: Students must be adept at using email and the internet. Unlike a traditional classroom course, the successful student must be motivated and a disciplined learner. The majority of work is online without the personal supervision of the instructor. Exams are proctored and can be taken either at LAMC on scheduled test dates stated on the syllabus, or at an approved testing facility the week prior to the stated date. Arranging for off-campus exams at approved facilities is the student's responsibility and no exceptions are made for lack of available facilities. You can find a list of free approved facilities here: www.cconlineed.org/proctoring-network/. Use of other facilities not listed may be available at a cost to the student and is at the discretion of the instructor. A valid identification is required for all exams. Below is the list of test and final exam dates:
Test Dates: Saturday, March 02, April 06 and May 11, 10:30 am – 12:30 pm in CMS 126.
Final Exam: Saturday, June 01, 10:30 am - 12:30 pm in CMS 120.

MATH 238 23315 Yamada, R N
NOTE: Students must be adept at using email and the internet. Unlike a traditional classroom course, the successful student must be motivated and a disciplined learner. The majority of work is online without the personal supervision of the instructor. Exams are proctored and can be taken either at LAMC on scheduled test dates stated on the syllabus, or at an approved testing facility the week prior to the stated date. Arranging for off-campus exams at approved facilities is the student's responsibility and no exceptions are made for lack of available facilities. You can find a list of free approved facilities here: www.cconlineed.org/proctoring-network/. Use of other facilities not listed may be available at a cost to the student and is at the discretion of the instructor. A valid identification is required for all exams. Below is the list of test and final exam dates:
Test Dates: Friday, February 22, March 15, April 19, and May 17, 11:00 am – 1:00 pm in CMS 021.
Final Exam: Friday, May 31, 11:00 am – 1:00 am in CMS 021.

MATH 240 25404 Balas, K
NOTE: Students must be adept at using email and the internet. Unlike a traditional classroom course, the successful student must be motivated and a disciplined learner. The majority of work is online without the personal supervision of the instructor. Exams are proctored and can be taken either at LAMC on scheduled test dates stated on the syllabus, or at an approved testing facility the week prior to the stated date. Arranging for off-campus exams at approved facilities is the student's responsibility and no exceptions are made for lack of available facilities. You can find a list of free approved facilities here: www.cconlineed.org/proctoring-network/. Use of other facilities not listed may be available at a cost to the student and is at the discretion of the instructor. A valid identification is required for all exams. Below is the list of test and final exam dates:
Test Dates: Thursday, March 14, April 11, and May 09, 4:30 pm - 6:30 pm in CMS 029.
Final Exam: Thursday, May 30, 4:30 pm - 6:30 pm in CMS 029.

MATH 245 20368 Mkrtychan, T
NOTE: Students must be adept at using email and the internet. Unlike a traditional classroom course, the successful student must be motivated and a disciplined learner. The majority of work is online without the personal supervision of the instructor. Exams are proctored and can be taken either at LAMC on scheduled test dates stated on the syllabus, or at an approved testing facility the week prior to the stated date. Arranging for off-campus exams at approved facilities is the student's responsibility and no exceptions are made for lack of available facilities. You can find a list of free approved facilities here: www.cconlineed.org/proctoring-network/. Use of other facilities not listed may be available at a cost to the student and is at the discretion of the instructor. A valid identification is required for all exams. Below is the list of test and final exam dates:
Test Dates: Friday, March 01, March 22, April 19, and May 17, 12:30 pm - 2:30 pm in CMS 023.
Final Exam: Friday, May 31, 12:30 pm - 2:30 pm in CMS 023.

ONLINE CLASSES (continued)

COURSE	CLASS #	INSTRUCTOR	NOTES
--------	---------	------------	-------

MATH 260	25406	Yun, Y H	
----------	-------	----------	--

NOTE: Students must be adept at using email and the internet. Unlike a traditional classroom course, the successful student must be motivated and a disciplined learner. The majority of work is online without the personal supervision of the instructor. Exams are proctored and can be taken either at LAMC on scheduled test dates stated on the syllabus, or at an approved testing facility the week prior to the stated date. Arranging for off-campus exams at approved facilities is the student's responsibility and no exceptions are made for lack of available facilities. You can find a list of free approved facilities here: www.cconlineed.org/proctoring-network. Use of other facilities not listed may be available at a cost to the student and is at the discretion of the instructor. A valid identification is required for all exams. Below is the list of test and final exam dates:

Test Dates: Friday, March 01, March 22, April 26 and May 17, 10:30 am - 12:30 pm in CMS 128.

Final Exam: Friday, May 31, 10:30 am - 12:30 pm in CMS 128.

MUSIC 111	16662	Wentz, J	
NUTRTN 021	21218	Kelley, C	
NUTRTN 021	21219	Schulman, J	(Starts 02/04/2019, Ends 03/27/2019)
NUTRTN 021	23860	Kelley, C	(Starts 04/08/2019, Ends 06/03/2019)
PHILOS 005	25133	Pursley, M R	
PHILOS 006	18035	STAFF	
PHILOS 020	18156	Sutherland, C S	
POL SCI 001	16819	Durukan, E	(Starts 02/04/2019, Ends 03/27/2019)
POL SCI 001	16838	Durukan, E	(Starts 02/04/2019, Ends 03/27/2019)
POL SCI 001	23993	Durukan, E	(Starts 04/08/2019, Ends 06/03/2019)
POL SCI 001	16912	Durukan, E	(Starts 04/08/2019, Ends 06/03/2019)
PSYCH 001	18923	McKenna, P G	
PSYCH 001	18950	Bill, E B	
PSYCH 001	23362	Bill, E B	
PSYCH 041	19484	Bill, E B	(Starts 02/04/2019, Ends 03/27/2019)
PSYCH 041	19485	Bill, E B	(Starts 04/08/2019, Ends 06/03/2019)
PSYCH 041	19489	Bill, E B	(Starts 04/08/2019, Ends 06/03/2019)
PSYCH 041	24459	Rommero, J M	(Starts 04/08/2019, Ends 06/03/2019)
SOC 001	16931	D'Antonio, V	
SOC 001	25135	Levy, M M	
SOC 001	25142	Klein, M	
SOC 001	16938	Levy, M M	(Starts 02/04/2019, Ends 03/27/2019)
SOC 001	17075	Levy, M M	(Starts 04/08/2019, Ends 06/03/2019)
SOC 001	25141	Levy, M M	(Starts 04/08/2019, Ends 06/03/2019)
SOC 002	18407	Biondo, J K	
SOC 004	18489	Little, D	
SOC 011	21400	Biondo, J K	
THEATER 100	12923	Cucuzza, R J	(Starts 02/04/2019, Ends 03/27/2019)

SHORT-TERM CLASSES

BUS 010 FUNDAMENTALS OF TAX RETURN PREPARATION – 3 UNITS

19684	LEC	10:00 am - 3:00 pm	Sa	Barsegyan, A	LRC 234
&	LEC	0:45 hrs/wk	TBA	Barsegyan, A	LRC 234

(Starts 02/04/2019, Ends 04/20/2019)

THEATER 291 REHEARSALS AND PERFORMANCES I (UC/CSU) (RPT 3) 1 UNIT

23414	LAB	7:25 hrs/wk	TBA	Cucuzza, R J	AMP 107
-------	-----	-------------	-----	--------------	---------

NOTE: Auditions and interview will be conducted in the first two weeks of the semester during which casts, designers, and a technical crew are selected for productions. Audition and interview information will be posted on lamcstage.com prior to the beginning of the semester. Email Robert Cucuzza at cucuzzrj@lamission.edu for more information.

(Starts 02/04/2019, Ends 03/24/2019)

THEATER 293 REHEARSALS AND PERFORMANCES III (UC/CSU) (RPT 3) 3 UNITS

22963	LAB	10:30 hrs/wk	TBA	Cucuzza, R J	AMP 107
-------	-----	--------------	-----	--------------	---------

NOTE: Auditions and interviews will be conducted in the first two weeks of the semester during which casts, designers, and a technical crew are selected for productions. Audition and interview information will be posted on lamcstage.com prior to the beginning of the semester. Email Robert Cucuzza at cucuzzrj@lamission.edu for more information.

(Starts 02/04/2019, Ends 05/26/2019)

LATE START CLASSES

ALD HTH 021 BASIC LIFE SUPPORT FOR THE HEALTHCARE PROVIDER (CSU) (RPT 3) 0.5 UNIT

16117	LEC	8:30 am - 1:00 pm	Sa	Pullukalayil, B	INST 2016
&	LEC	4:05 hrs/wk	TBA	Pullukalayil, B	SCHEDULE

(Starts 02/09/2019, Ends 02/14/2019)

ART 519 EXHIBITION DESIGN – (CSU) 3 UNITS

25073	LEC	12:45 pm - 3:15 pm	F	Harvey, D	AMP 105
AND 25074	LAB	3:15 pm - 5:45 pm	F	Harvey, D	AMP 105

(Starts 02/18/2019, Ends 06/03/2019)

CH DEV 063 CREATIVE CURRICULUM IN A FAMILY CHLD CARE SETTING – (CSU) 2 UNITS

18787	LEC	8:30 am - 12:45 pm	Sa	Flores, L V	CCDS 201
-------	-----	--------------------	----	-------------	----------

(Starts 03/16/2019, Ends 05/11/2019)

CH DEV 172 INTRODUCTION TO CAREERS IN CHILD DEVELOPMENT (CSU) 1 UNIT

18808	LEC	8:50 am - 12:10 pm	F	Rodriguez, P	CCDS 202
-------	-----	--------------------	---	--------------	----------

(Starts 04/08/2019, Ends 05/10/2019)

MATH 227 STATISTICS – (UC/CSU) 4 UNITS

25775	LEC	3:35 hrs/wk	TBA	Abed, K	INTERNET
AND 25776	LAB	9:20 am - 10:15 am	S	Abed, K	SUN-TUJ

NOTE: Class meets at LAMC Sunland-Tujunga satellite campus: 7224 Foothill Blvd. (Starts 02/18/2019, Ends 06/03/2019)

HYBRID CLASS - On campus meetings are MANDATORY. ilearn.laccd.edu

NOTE: Students must be adept at using email and the internet. Unlike a traditional classroom course, the successful student must be motivated and a disciplined learner. The majority of work is online without the personal supervision of the instructor.

NURSING 056 ESSENTIAL PRACTICAL SKILLS FOR NURSE ASSISTANTS (CSU) (RPT 3) 1 UNIT

11013	LEC	8:00 am - 4:00 pm	MW	Johnson-Adkins, B	INST 2016
-------	-----	-------------------	----	-------------------	-----------

(Starts 05/08/2019, Ends 05/13/2019)

NOTE: To enroll in this course go to the Allied Health Office website www.lamission.edu/alliedhealth or call 818-833-3428.

NURSING 399A NURSE ASSISTANT TRAINING PROGRAM (CSU) 5 UNITS

14616	LEC	8:00 am - 4:00 pm	MW	Johnson-Adkins, B	INST 2014
AND 14619	LAB	4:30 hrs/wk	TBA	Glaus, C	SCHEDULE
&	LAB	4:30 hrs/wk	TBA	Kidd, S L	SCHEDULE

(Starts 03/18/2019, Ends 05/06/2019)

NOTE: Labs are at designated skills nursing facilities on Mondays and Wednesdays from 8 am - 4 pm. For more information, refer to the course syllabus. Please visit the Allied Health website www.lamission.edu/alliedhealth. For eligibility requirements and to enroll in the course, call 818-833-3428.

NURSING 399B HOME HEALTH AIDE TRAINING PROGRAM (CSU) 2 UNITS

14759	LEC	8:00 am - 4:00 pm	MW	Johnson-Adkins, B	INST 2014
AND 14765	LAB	11:50 hrs/wk	TBA	Johnson-Adkins, B	SCHEDULE

(Starts 05/15/2019, Ends 06/03/2019)

NOTE: Labs are at designated skills nursing facilities on Mondays and Wednesdays from 8 am - 4 pm. For more information, refer to the course syllabus. Please visit the Allied Health website www.lamission.edu/alliedhealth. For eligibility requirements and to enroll in the course, call 818-833-3428.

THEATER 291 REHEARSALS AND PERFORMANCES I (UC/CSU) (RPT 3) 1 UNIT

22956	LAB	4:15 hrs/wk	TBA	Cucuzza, R J	AMP 107
-------	-----	-------------	-----	--------------	---------

NOTE: Auditions and interview will be conducted in the first two weeks of the semester during which casts, designers, and a technical crew are selected for productions. Audition and interview information will be posted on lamcstage.com prior to the beginning of the semester. Email Robert Cucuzza at cucuzzrj@lamission.edu for more information.

(Starts 02/19/2019, Ends 05/26/2019)

THEATER 292-REHEARSALS AND PERFORMANCES II (UC/CSU) (RPT 3) 2 UNITS

22957 LAB 8:50 hrs/wk TBA Cucuzza, R J AMP 107
NOTE: Auditions and interview will be conducted in the first two weeks of the semester during which casts, designers, and a technical crew are selected for productions. Audition and interview information will be posted on lamcstage.com prior to the beginning of the semester. Email Robert Cucuzza at cucuzzrj@lamission.edu for more information.

(Starts 02/19/2019, Ends 05/26/2019)

THEATER 293 REHEARSALS AND PERFORMANCES III (UC/CSU) (RPT 3) - 3 UNITS

22963 LAB 10:30 hrs/wk TBA Cucuzza, R J AMP 107
NOTE: Auditions and interviews will be conducted in the first two weeks of the semester during which casts, designers, and a technical crew are selected for productions. Audition and interview information will be posted on lamcstage.com prior to the beginning of the semester. Email Robert Cucuzza at cucuzzrj@lamission.edu for more information.

(Starts 02/19/2019, Ends 05/26/2019)

THEATER 300 INTRODUCTION TO STAGE CRAFT – (UC/CSU) 3 UNITS

21394 LEC 4:55 pm - 7:25 pm M Friedrich, A AMP 105
 AND 21395 LAB 7:30 pm - 10:00 pm M Friedrich, A AMP 105
 (Starts 02/25/2019, Ends 06/04/2019)

8-WEEK COURSES**COURSES THAT MEET FOR THE FIRST 8-WEEKS OF THE SEMESTER: 2/4/19 – 3/27/19****BIOTECH 002 BIOTECHNOLOGY I – (CSU) 4 UNITS**

21213 LEC 8:00 am - 9:10 am MTWTh Brown, S T CMS 106
 AND 21214 LAB 9:10 am - 11:35 am MTWTh Brown, S T CMS 106

BUS 001 INTRODUCTION TO BUSINESS – (UC/CSU) 3 UNITS

19474 LEC 6:20 hrs/wk TBA Bernal, V A INTERNET
ilearn.laccd.edu

CH DEV 002 EARLY CHILDHOOD: PRINCIPLES AND PRACTICES (CSU) 3 UNITS

17783 LEC 8:50 am - 12:10 pm TTh Beltran, Y CCDS 201
 This class is taught bilingually English/Spanish.

CLN ART 050 SANITATION AND SAFETY – (CSU) 2 UNITS

10944 LEC 7:00 am - 9:20 am MW STAFF CAI 227

CLN ART 105 MENU PLANNING – 2 UNITS

11609 LEC 7:00 am - 9:10 am TTh Zandalasini, L CAI 227

ENGLISH 028 INTERMEDIATE READING AND COMPOSITION – 3 UNITS

18190 LEC 8:45 am - 12:00 pm TTh Quinn, A L CSB 207

ENGLISH 028 INTERMEDIATE READING AND COMPOSITION – 3 UNITS

18201 LEC 12:10 pm - 3:25 pm TTh Zaiens, M E INST 1013

ENGLISH 101 COLLEGE READING AND COMPOSITION I – (UC/CSU) 3 UNITS

20156 LEC 12:10 pm - 3:30 pm TTh Riesberg, C D CSB 205

ENGLISH 102 COLLEGE READING AND COMPOSITION II (UC/CSU) 3 UNITS

25768 LEC 6:45 pm - 10:00 pm MW STAFF SUN-TUJ
NOTE: Class meets at LAMC Sunland-Tujunga satellite campus: 7224 Foothill Blvd.

HEALTH 011 PRINCIPLES OF HEALTHFUL LIVING – (UC/CSU) 3 UNITS

23858 LEC 6:20 hrs/wk TBA Teola, D V INTERNET
ilearn.laccd.edu

HEALTH 011 PRINCIPLES OF HEALTHFUL LIVING – (UC/CSU) 3 UNITS

23858 LEC 6:20 hrs/wk TBA Teola, D V INTERNET
ilearn.laccd.edu

HLTHOCC 062 SKILL SET FOR THE HEALTH CARE PROFESSIONAL (CSU) 2 UNITS

13401 LEC 8:00 am - 8:50 am TTh STAFF INST 2014
 AND 13411 LAB 9:05 am - 12:25 pm TTh STAFF INST 2016

HLTHOCC 064 CULTURAL AND LEGAL TOPICS FOR HEALTH CARE PROFESSIONALS – (CSU) 1 UNIT

14290 LEC 12:40 pm - 1:30 pm TTh STAFF INST 2014

KIN 329-1 BODY CONDITIONING I – (CSU) 1 UNIT

20959 LAB 7:00 am - 8:30 am MTWTh Cascione, J HFAC 205

KIN 329-2 BODY CONDITIONING II – (CSU) 1 UNIT

25337 LAB 7:00 am - 8:30 am MTWTh Cascione, J HFAC FT CR

KIN 329-3 BODY CONDITIONING III – (CSU) 1 UNIT

25337 LAB 7:00 am - 8:30 am MTWTh Cascione, J HFAC FT CR

LAW 002 BUSINESS LAW II – (UC/CSU) 3 UNITS

25728 LEC 5:15 pm - 8:45 pm T Macias, S CSB 207
 & LEC 3:10 hrs/wk TBA Macias, S INTERNET
 HYBRID CLASS - On campus meetings are MANDATORY. *ilearn.laccd.edu*

LIB SCI 101 COLLEGE RESEARCH SKILLS – (UC/CSU) 1 UNIT

11639 LEC 10:00 am - 12:50 pm F STAFF LRC 205

NUTR TN 021 NUTRITION – (CSU) 3 UNITS

21219 LEC 6:20 hrs/wk TBA Schulman, J INTERNET
ilearn.laccd.edu

PHRMCTK 021 RETAIL PRODUCTS FOR PHARMACY CLERKS (CSU) 3 UNITS

12636 LEC 9:00 am - 12:35 pm MW Lavy, E INST 2018

PHRMCTK 029 BODY SYSTEMS I – (CSU) 3 UNITS

12664 LEC 9:30 am - 12:50 pm TTh Lavy, E INST 2018

PHYSICS 038 PHYSICS FOR ENGINEERS AND SCIENTISTS II (UC/CSU) 5 UNITS

15131 LEC 8:00 am - 11:10 am MWF Santana, R CMS 246
 AND 15139 LAB 8:00 am - 11:20 am TTh Santana, R CMS 006

POL SCI 001 THE GOVERNMENT OF THE UNITED STATES (UC/CSU) 3 UNITS

16819 LEC 6:20 hrs/wk TBA Durukan, E INTERNET
ilearn.laccd.edu

POL SCI 001-THE GOVERNMENT OF THE UNITED STATES (UC/CSU) 3 UNITS

16838 LEC 6:20 hrs/wk TBA Durukan, E INTERNET
ilearn.laccd.edu

PSYCH 041 LIFE-SPAN PSYCHOLOGY: FROM INFANCY TO OLD AGE (UC/CSU) 3 UNITS

19484 LEC 6:20 hrs/wk TBA Bill, E B INTERNET
ilearn.laccd.edu

SOC 001 INTRODUCTION TO SOCIOLOGY – (UC/CSU) 3 UNITS

16938 LEC 6:20 hrs/wk TBA Levy, M M INTERNET
ilearn.laccd.edu

SOC 001 INTRODUCTION TO SOCIOLOGY– (UC/CSU) 3 UNITS

26253 LEC 3:30 pm - 6:40 pm M Mendez, M SUN-TUJ
 & LEC 3:10 hrs/wk TBA Mendez, M INTERNET
 HYBRID CLASS - On campus meetings are MANDATORY. *ilearn.laccd.edu*

NOTE: Class meets at LAMC Sunland-Tujunga satellite campus: 7224 Foothill Blvd.

THEATER 100-INTRODUCTION TO THE THEATER (UC/CSU) - 3 UNITS

12923 LEC 6:20 hrs/wk TBA Cucuzza, R J INTERNET
ilearn.laccd.edu

COURSES THAT MEET FOR THE SECOND 8-WEEKS OF THE SEMESTER: 4/18/19 – 6/3/19**BIOTECH 003 BIOTECHNOLOGY II – (CSU) 4 UNITS**

21215 LEC 8:10 am - 9:10 am MTWTh STAFF CMS 106
 AND 21216 LAB 9:20 am - 12:30 pm MTWTh STAFF CMS 106

CHICANO 002 THE MEXICAN-AMERICAN IN CONTEMPORARY SOCIETY (UC/CSU) 3 UNITS

23848 LEC 6:20 hrs/wk TBA Maldonado, J INTERNET
ilearn.laccd.edu

8-WEEK COURSES (continued)

CHICANO 008 THE MEXICAN-AMERICAN IN THE HISTORY OF THE UNITED STATES II – (UC/CSU) 3 UNITS

23850 LEC 6:20 hrs/wk TBA Morales, J J INTERNET
ilearn.laccd.edu

CH DEV 001 CHILD GROWTH AND DEVELOPMENT – (UC/CSU) 3 UNITS

23838 LEC 6:20 hrs/wk TBA Cavazos, E INTERNET
This class is taught bilingually English/Spanish. *ilearn.laccd.edu*

CH DEV 007-INTRODUCTION TO CURRICULUM IN EARLY CHILDHOOD EDUCATION (CSU) 3 UNITS

18084 LEC 8:50 am - 12:00 pm TTh Grigoryan, R CCDS 201

CH DEV 010 HEALTH, SAFETY AND NUTRITION – (CSU) 3 UNITS

23755 LEC 6:20 hrs/wk TBA Allen, V V INTERNET
ilearn.laccd.edu

CH DEV 060 INTRODUCTION TO FAMILY CHILD CARE I – (CSU) 1 UNITS

18780 LEC 8:30 am - 12:45 pm Sa Flores, L V CCDS 201
(Starts 02/09/2019, Ends 03/09/2019)

CO SCI 487 INTRODUCTION TO LOCAL AREA NETWORKS – (CSU) 3 UNITS

23477 LEC 4:15 hrs/wk TBA STAFF INTERNET
AND 23478 LAB 4:15 hrs/wk TBA STAFF INTERNET
ilearn.laccd.edu

COUNSEL 004 CAREER PLANNING – (CSU) 1 UNIT

15816 LEC 1:15 pm - 3:20 pm T Andrade, M CMPC 5

COUNSEL 017 COLLEGE SURVIVAL SKILLS DEVELOPMENT – (CSU) 1 UNIT

16234 LEC 10:35 am - 12:40 pm M Schwartz, R CCDS 202
NOTE: Geared towards students with disabilities.

CLN ART 103 CULINARY NUTRITION – (CSU) 2 UNITS

11540 LEC 7:00 am - 9:05 am MW STAFF CAI 230

CLN ART 108 RESTAURANT SUPERVISION & TRAINING – (CSU) 2 UNITS

11666 LEC 7:00 am - 9:05 am TTh Zandalasini, L J CAI 228

ENGLISH 101 COLLEGE READING AND COMPOSITION I – (UC/CSU) 3 UNITS

20155 LEC 8:45 am - 12:00 pm TTh Quinn, A L CSB 207

ENGLISH 101 COLLEGE READING AND COMPOSITION I – (UC/CSU) 3 UNITS

20158 LEC 12:10 pm - 3:25 pm TTh Zaiens, M E INST 1013

ENGLISH 101 COLLEGE READING AND COMPOSITION I – (UC/CSU) 3 UNITS

24381 LEC 6:20 hrs/wk TBA STAFF INTERNET
ilearn.laccd.edu

ENGLISH 102 COLLEGE READING & COMPOSITION II – (UC/CSU) 3 UNITS

20620 LEC 12:10 pm - 3:25 pm TTh Riesberg, C D CSB 101

HEALTH 011 PRINCIPLES OF HEALTHFUL LIVING – (UC/CSU) 3 UNITS

17770 LEC 6:20 hrs/wk TBA Harkins, T L INTERNET
ilearn.laccd.edu

HEALTH 011 PRINCIPLES OF HEALTHFUL LIVING – (UC/CSU) 3 UNITS

17744 LEC 6:20 hrs/wk TBA Harkins, T L INTERNET
ilearn.laccd.edu

HLTHOCC 063 BASIC MEDICAL TERMINOLOGY, PATHOPHYSIOLOGY AND PHARMACOLOGY – (CSU) 2 UNITS

14042 LEC 8:00 am - 10:05 am TTh STAFF INST 2014

HLTHOCC 065 FUNDAMENTALS FOR THE HEALTH CARE PROFESSIONAL (CSU) 2.5 UNITS

14641 LEC 10:20 am - 12:20 pm TTh STAFF INST 2014
& LEC 1:35 hrs/wk TBA STAFF SCHEDULE

KIN 185 DIRECTED STUDY – KINESIOLOGY – 1 UNIT

13589 LEC 2:05 hrs/wk TBA Ruys, S C HFAC 203

KIN 329-1 BODY CONDITIONING I – (CSU) 1 UNIT

21225 LAB 7:00 am - 8:30 am MTWTh Cascione, J HFAC 205

KIN 329-2 BODY CONDITIONING II – (CSU) 1 UNIT

25330 LAB 7:00 am - 8:30 am MTWTh Cascione, J HFAC FT CR

KIN 329-3 BODY CONDITIONING III – (CSU) 1 UNIT

25338 LAB 7:00 am - 8:30 am MTWTh Cascione, J HFAC FT CR

LAW 016 EVIDENCE – (CSU) 3 UNITS

23890 LEC 6:30 hrs/wk TBA STAFF INTERNET
ilearn.laccd.edu

LAW 018 MARRIAGE AND FAMILY LAW (CSU) - 3 UNITS

11410 LEC 5:15 pm - 8:45 pm T Macias, S CSB 207
& LEC 3:10 hrs/wk TBA Macias, S INTERNET
HYBRID CLASS - On campus meetings are MANDATORY. *ilearn.laccd.edu*

LAW 034 LEGAL RESEARCH – 3 UNITS

23456 LEC 6:20 hrs/wk TBA Soledad, H INTERNET
ilearn.laccd.edu

NUTR TN 021 NUTRITION – (CSU) 3 UNITS

23860 LEC 6:20 hrs/wk TBA Kelley, C INTERNET
ilearn.laccd.edu

PHRMCTK 023 INTRODUCTION TO PHARMACY – (CSU) 2 UNITS

12650 LEC 8:00 am - 10:05 am MW Baggelaar, S INST 2018

PHRMCTK 030 BODY SYSTEM II – (CSU) 3 UNITS

12674 LEC 9:30 am - 12:40 pm TTh Lavy, E INST 2018

PHRMCTK 031 PHARMACY CALCULATIONS – (CSU) 2 UNITS

12690 LEC 10:20 am - 12:25 pm MW Baggelaar, S INST 2018

PHILOS 001 INTRODUCTION TO PHILOSOPHY – (UC/CSU) 3 UNITS

26252 LEC 6:45 pm - 10:00 pm MW STAFF SUN-TUJ
NOTE: Class meets at LAMC Sunland-Tujunga satellite campus: 7224 Foothill Blvd.

PHYSICS 039 PHYSICS FOR ENGINEERS AND SCIENTISTS III (UC/CSU) 5 UNITS

26808 LEC 8:00 am - 10:50 am MWF Santana, R CMS 246
AND 26809 LAB 8:00 am - 11:10 am TTh Santana, R CMS 006

POL SCI 001 THE GOVERNMENT OF THE UNITED STATES – (UC/CSU) 3 UNITS

23993 LEC 6:30 hrs/wk TBA Durukan, E INTERNET
ilearn.laccd.edu

POL SCI 001 THE GOVERNMENT OF THE UNITED STATES (UC/CSU) 3 UNITS

16912 LEC 6:20 hrs/wk TBA Durukan, E INTERNET
ilearn.laccd.edu

PSYCH 041 LIFE-SPAN PSYCHOLOGY: FROM INFANCY TO OLD AGE (UC/CSU) 3 UNITS

19485 LEC 6:20 hrs/wk TBA Bill, E B INTERNET
ilearn.laccd.edu

PSYCH 041 LIFE-SPAN PSYCHOLOGY: FROM INFANCY TO OLD AGE (UC/CSU) 3 UNITS

19489 LEC 6:20 hrs/wk TBA Bill, E B INTERNET
ilearn.laccd.edu

PSYCH 041 LIFE-SPAN PSYCHOLOGY: FROM INFANCY TO OLD AGE (UC/CSU) 3 UNITS

24459 LEC 6:30 hrs/wk TBA Rommero, J INTERNET
ilearn.laccd.edu

SOC 001 INTRODUCTION TO SOCIOLOGY – (UC/CSU) 3 UNITS

17075 LEC 6:20 hrs/wk TBA Levy, M M INTERNET
ilearn.laccd.edu

SOC 001 INTRODUCTION TO SOCIOLOGY – (UC/CSU) 3 UNITS

25141 LEC 6:20 hrs/wk TBA Levy, M M INTERNET
ilearn.laccd.edu

ACADEMIC ASSISTANCE FOR LAMC STUDENTS

LIBRARY

Library Building, Top Floor

Hours: Monday – Thursday 8am to 8pm
Friday 8am to 2pm
Saturday, 10am to 2pm

www.lamission.edu/library | 818.364.7600 x7106

Online databases, books, reference materials, periodicals, and information from the Internet – the tools you need to succeed are all available in the Library. One of the reference librarians will help you find the information you need; you can also make a one-on-one research appointment, or attend a drop-in workshop. You can study in our quiet individual study areas and small groups can use our study rooms. Call or visit the Library for hours.

SCIENCE TUTORING CENTER

Center for Math & Science (CMS), East Campus, Seminar Room 101

The Science Tutoring Center is wheelchair accessible.

Hours: Monday – Thursday, 9am to 6pm & Friday 10am to 4pm

www.lamission.edu/learningcenter/ssc.aspx | 818.364.7600 x7133

The Science Tutoring Center provides FREE assistance in science courses to registered students. Workshops in Anatomy, Biology, Chemistry, Physics, and Physiology are offered regularly and designed to review concepts covered in homework, quizzes, and exams. Midterm and Final Exam workshops, and group study sessions, are available.

Resources from professors, handouts, science videos and animations, and links to online tutorials are on the Science Tutoring Center's web page.

- Support for success in Anatomy classes includes Histology slides, microscopes, and various anatomical models as well as tutoring.
- Critical tutorial videos are available to view and/or check out.
- Science related manipulative models are available for use in the Science Tutoring Center.

Contact: Albert D. Ybarra, Learning Resource Center Director:
YbarraAD@lamission.edu or (818) 833-3373.

LEARNING RESOURCE CENTER MATH CENTER

Ground floor of the Library building – Wheelchair accessible

Hours: Monday – Thursday 11am to 7pm & Friday 10am to 4pm

www.lamission.edu/LearningCenter | 818.364.7754

Tutoring for Math is provided in the Learning Resource Center Math Lab.

The LRC Math tutors are dedicated to student success and provide friendly assistance for class assignments and practice exams. Tutors can also direct students to online videos, assist with math computer programs, and lend calculators and Math textbooks to students for use in the Learning Center.

The Learning Resource Center is equipped with computers that support interactive software: MyMathLab, MyLabsPlus, WebAssign, Mathematica, and Minitab.

LEARNING RESOURCE CENTER WRITING CENTER

Ground floor of the LAMC Library building – Wheelchair accessible

Hours:

Individual Use Area: Monday – Thursday, 9am to 6pm
Friday, 10am to 4pm

Learning Lab Area: Monday – Thursday, 9am to 6pm
Friday, 10am to 4pm

www.lamission.edu/LearningCenter | 818.364.7754

The Learning Resource Center (LRC) is a hub for activities designed to help students succeed in their classes. Highly qualified student tutors, many of whom are graduate students, are trained to assist students with assigned work including academic writing, reading, math, and computer assignments.

Each semester, a variety of workshops and review sessions are offered covering topics in study skills and grammar through the our Academic Success Center (ground floor). The ASC also offers online videos in critical thinking topics to help students understand and apply critical thinking skills in their classes.

Workshops, study materials, and online videos for Anatomy, Astronomy, Biology, Chemistry, Physics, and Science Success Skills are presented by the LRC Science Center located on the East Campus (CMS 101).

Math tutoring is held Monday through Thursday from 9am to 6pm and Friday from 10am to 4pm in the Math Center (ground floor).

The Learning Resource Center offers access to computers with academic software in the Learning Lab area and access to general use computers in the Individual Use area. The LRC is wheelchair accessible and provides automatic adjustable tables, adaptive software, and screen magnification. The Information Desk is staffed by student assistants who are trained to offer basic support for computing, printing and copying.

For further information on Learning Resource Center services, please contact the Information Desk at 818.364.7754.

ACADEMIC SUCCESS CENTER (ASC) IN THE LRC

Ground floor of the Library building, LRC – Wheelchair accessible
Hours: Monday – Thursday 9am to 6pm & Friday, 10am to 4pm

The ASC provides FREE writing and reading assistance to registered students. We will help students to study, organize essays, learn MLA and APA styles, and improve grammar. Our knowledgeable writing coaches can help students to develop their skills or discuss writing styles for transfer level courses. Our Reading Plus software program has helped some students improve their reading by five levels, and it is accessible from home. Students can take a Reading Plus or TABE reading assessment and begin improving their reading skills immediately. For more information, visit the Learning Resource Center or call the Information Desk at **818.364.7754**.

- Eleven computers are available with grammar, writing, and reading software.
- Workshops are provided on grammar review, APA and MLA styles, writing essays, and note-taking techniques.
- Reading Plus, PLATO, and ESL software is available on lab computers.
- Critical thinking tutoring focuses on analysis, argumentation, pre-supposing, assumptions, implications, and interpretation.

Contact: Albert D. Ybarra, Learning Resource Center Director:
YbarraAD@lamission.edu or (818) 833-3373.

MATH TUTORING CENTER

Center for Math & Science (CMS), East Campus
Hours: Monday – Thursday 11am to 7pm

www.lamission.edu/mathcenter

Individual and group tutoring provided for Science and all Math classes offered at Los Angeles Mission College.

Knowledgeable, friendly, and patient tutors and math instructors are available to guide students through class assignments and practice exams. We have math textbooks and calculators available for student use in the lab. Our staff can also assist students with math computer programs and online assignments. All services are free for registered students. No appointment needed.

- The tutoring lab is equipped with computers that support interactive software: MyMathLab, MyStatLab, WebAssign, Mathematica, and Minitab.
- Access to online resources: MDTP Preparation materials, review exams and handouts provided by Math instructors
- Step-by-step solutions in video format are available for selected classes.
- Instructors often hold their office hours in the STEM Math Center to answer class/program related questions and provide tutoring.
- Workshops and study groups are scheduled throughout the semester.

Contact: Albert D. Ybarra, Learning Resource Center Director:
YbarraAD@lamission.edu or (818) 833-3373.



CHILD DEVELOPMENT CENTER / LAB PROGRAM

The Child Development Center, established in 1976, is a unique program committed to providing the highest quality care and education for the youngest members of the LAMC community.

We are a caring, dedicated and connected community of:

Young Children: We provide care and education for children ages six weeks through kindergarten. Children are respected for their unique needs, abilities and interests at each stage of their developmental path.

Staff: Our highly qualified and dedicated staff provides a warm, welcoming and nurturing setting for meaningful learning experiences. The expertise of our faculty and master teachers, with the assistance of student teachers, ensures that the essential experiences in each of our five rooms lay the foundation for all future learning.

Families: Families play an integral role in our Center community. We encourage families to be fully aware and involved in their child's education and development. The diverse strengths and backgrounds of our families enrich the learning experiences we share in our program.

Students: We provide a lab school for our child development student to apply theory to practice as they prepare for the workforce in early childhood education. College students from all disciplines have the opportunity to observe and participate in our program experiences.

Our high-quality program allows our student parents to pursue their college education so they can move forward on their career path. In this way LAMC supports learners of all ages! As a state funded program, children are enrolled for specific sessions based on parent's educational or employment needs. In addition to our CDC/Lab program, we are pleased to offer a network of Family Child Care Homes which offer child care and education for children ages six weeks through twelve years of age. Families must qualify under eligibility guidelines for either program. We are located on the east north corner of the campus. Stop by for more information including hours and availability!

THE NON-CREDIT PROGRAM

Our classes are designed to provide opportunities for personal enrichment, enhancement of job opportunities and preparation for a college career. Our instructors are trained in their fields and committed to providing you with the best education.

- Do you need to learn to speak English to advance your personal and career goals?
- Do you want to get your GED or need help passing the CAHSEE exams?
- Are you beginning your US citizenship process and want to prepare for the exam?
- Do you want to go back to school and need academic preparation and guidance?

If you answered “yes” to any of the questions above, the Non-Credit program can help you. We offer...

ENGLISH AS A SECOND LANGUAGE (ESL) CLASSES

Learn to read, write and speak English today! Learn to speak, read and write English through our free courses that focus on conversation and beginning grammar. We will assess and place you in a class that best fits your needs. One of our counselors will also monitor your progress and help you transition into higher level credit ESL classes on campus.

GED PREPARATION AND SERVICES

Pass your GED test today. We offer free preparation classes. The General Education Development (GED) certificate is widely accepted as an equivalent to a high school diploma. The certificate is earned by passing five official GED tests in the areas of writing, reading, social studies, science and mathematics.

Getting your GED certificate can make a big difference in your ability to get and keep a job or to qualify for further education. We will assess your math and English levels and place you into a class that best fits your needs. We offer free preparation classes that focus on reading comprehension and mathematics. We do not offer the GED test at our location but our program will monitor your progress, help you with the registration process and find a convenient location for you to take the test.

CITIZENSHIP TEST PREPARATION CLASSES AND EVALUATION OF FORM N-400

Let us help you begin the process to become a U.S. citizen today!

During your naturalization eligibility interview, a USCIS Officer will test your ability to read, write, and speak English (unless you are exempt from the English requirements). You will also be given a civics test in English, to test your knowledge and understanding of U.S. history and government, unless you are exempt. Our classes will prepare you to pass the reading, writing and speaking tests. We also have services to help you complete the N-400 form and to answer any questions regarding the process.

Classes are FREE and Registration is fast and easy!

All services and classes are free of charge and open to everyone in the community. Don't wait any longer, call us today! For more information and for our schedule of classes please call 818.364.7774, or log on to <http://lamission.edu/noncredit>



THE NON-CREDIT PROGRAM

SPRING 2019 NON-CREDIT PROGRAM						
CLASS NO.	SUBJECT AREA	TIME	DAY	INSTRUCTOR	ROOM	
BSICSKL 002CE - Basic English Skills						
DAY CLASS						
22026	Basic English Skills	9:00 am - 11:05 am	MW	English, T A	LRC 218	
25736	Basic English Skills	9:00 am - 11:05 am	TTh	Anketell, C P	LRC 218	
BSICSKL 025CE - Basic Skills in Computers						
EVENING CLASS						
21403	Computers - Community Resource Center	4:50 pm - 5:40 pm	MW	Morales, V	LRC 233	
SATURDAY CLASS						
18664	Computers - Beginners	8:00 am - 12:15 pm	Sa	Arriaga, A	LRC 233	
BSICSKL 038CE - GED Preparation						
DAY CLASSES						
12951	GED Preparation (Matematica Basico - Taught In Spanish)	9:00 am - 1:15 pm	M	STAFF	BUNG 4	
21288	GED Preparation (Matematica Intermedio - Taught In Spanish)	9:00 am - 1:15 pm	M	Gutierrez, J	CCDS 201	
21289	GED Preparation (Estudios Sociales - Taught In Spanish)	9:00 am - 1:15 pm	T	Yehia, S	CSB 102A	
21290	GED Preparation (Ciencias - Taught In Spanish)	9:00 am - 1:15 pm	W	Gutierrez, J	CCDS 201	
22027	GED Preparation (Lectura - Taught In Spanish)	9:00 am - 1:15 pm	Th	Yehia, S	INST 2005	
24074	GED Preparation (Estudios Sociales y Lectura - Taught In Spanish)	8:30 am - 1:20 pm	F	Yehia, S	CAI 229	
SHORT-TERM DAY CLASSES (Starts 02/04/2019, Ends 03/27/2019)						
23348	GED Preparation (Estudios Sociales y Lectura - Taught In Spanish)	8:30 am - 1:00 pm	MW	STAFF	POLY-HS	
25737	GED Preparation (Estudios Sociales y Lectura - Taught In Spanish)	8:30 am - 1:00 pm	MW	Solares, D R	PUC-PC	
23747	GED Preparation (Matematicas - Taught In Spanish)	11:30 am - 4:00 pm	TTh	Gutierrez, J	POLY-HS	
EVENING CLASSES						
11538	GED Preparation (Matematica Intermedio - Taught In Spanish)	6:00 pm - 8:05 pm	MW	Fuentes, C A	CAI 230	
22988	GED Preparation (Science & Social Studies - Taught In ENGLISH)	6:00 pm - 8:05 pm	MW	Gonzalez, K M	INST 2003	
23232	GED Preparation (Lectura - Taught In Spanish)	6:00 pm - 8:05 pm	TTh	Amezquita, D S	INST 2014	
22965	GED Preparation (Math - Taught In ENGLISH)	6:00 pm - 8:05 pm	TTh	Fuentes, C A	INST 2003	
SATURDAY CLASSES						
12536	GED Preparation (Estudios Sociales y Lectura - Taught In Spanish)	8:00 am - 12:15 pm	Sa	Yehia, S	INST 1012	
12633	GED Preparation (Matematicas - Taught In Spanish)	8:00 am - 12:15 pm	Sa	Fuentes, C	INST 1008	
ESL NC 007CE - English As A Second Language I						
DAY CLASSES						
20887	ESL 1 - Non-Credit	9:00 am - 12:10 pm	MTWTh	Marínez, K	INST 1004	
25738	ESL 1 - Non-Credit	9:00 am - 12:10 pm	MTWTh	STAFF	INST 1015	
EVENING CLASSES						
20885	ESL 1 - Non-Credit	6:00 pm - 9:10 pm	MTWTh	De La Cruz, L M	CAI 231	
20886	ESL 1 - Non-Credit	6:00 pm - 9:10 pm	MTWTh	Michel, E	CAI 232	
ESL NC 008CE - English As A Second Language II						
DAY CLASSES						
25750	ESL 2 - Non-Credit	8:30 am - 11:45 am	MTWTh	STAFF	SUN-TUJ	
10035	ESL 2 - Non-Credit	9:00 am - 12:10 pm	MTWTh	Ackerman, X H	CAI 229	
22964	ESL 2 - Non-Credit	9:00 am - 12:10 pm	MTWTh	West, S	INST 2003	
EVENING CLASSES						
10022	ESL 2 - Non-Credit	6:00 pm - 9:10 pm	MTWTh	Rodriguez, R	INST 1015	
10027	ESL 2 - Non-Credit	6:00 pm - 9:10 pm	MW	STAFF	INST 1004	
&	ESL 2 - Non-Credit	6:00 pm - 9:10 pm	TTh	STAFF	INST 1004	
ESL NC 009CE - English As A Second Language III						
DAY CLASSES						
10207	ESL 3 - Non-Credit	9:00 am - 12:10 pm	MTWTh	Krawchuk, M L	CMPC 2	
25739	ESL 3 - Non-Credit	9:00 am - 12:10 pm	MTWTh	Maturo, A M	BUNG 10	
EVENING CLASS						
10195	ESL 3 - Non-Credit	6:00 pm - 9:10 pm	MW	Carter, L E	INST 1008	
&	ESL 3 - Non-Credit	6:00 pm - 9:10 pm	TTh	De La Cruz, J	INST 1008	
25740	ESL 3 - Non-Credit	6:00 pm - 9:10 pm	MTWTh	STAFF	BUNG 10	
ESL NC 015CE - English As A Second Language IV						
DAY CLASS						
10297	ESL 4 - Non-Credit	9:00 am - 12:10 pm	MTWTh	Sarmiento-Sanders, E B	HFAC 107	
EVENING CLASS						
10279	ESL 4 - Non-Credit	6:00 pm - 9:10 pm	MW	Schneider, P H	CMS 022	
&	ESL 4 - Non-Credit	6:00 pm - 9:10 pm	TTh	McCarthy-Sakhakorn, M	CMS 022	
ESL NC 023CE - English As A Second Language - Speech I						
DAY CLASSES						
21291	Speech - Beginners	8:00 am - 12:15 pm	F	Sarmiento-Sanders, E	INST 1003	
23201	Speech - Intermediate	8:30 am - 12:45 pm	F	Ackerman, X H	INST 1008	
SHORT-TERM DAY CLASSES (Starts 02/04/2019, Ends 03/27/2019)						
23896	Speech - Beginners	8:30 am - 1:00 pm	MW	Torres, J	POLY-HS	
21294	Speech - Beginners	8:30 am - 1:00 pm	MW	Torrez, P	EL NIDO	
22977	Speech - Beginners	8:30 am - 1:00 pm	TTh	Torres, J	PUC-PC	
23745	Speech - Beginners	11:30 am - 4:00 pm	TTh	STAFF	OSCEO-ES	
SATURDAY CLASSES						
21401	Speech - Beginners	8:00 am - 12:15 pm	Sa	De La Cruz, L M	INST 1004	
21402	Speech - Intermediate	8:00 am - 12:15 pm	Sa	Zorrilla, P	INST 1004	
ESL CVCS 001 - Civics						
EVENING CLASSES						
16342	Citizenship	6:00 pm - 9:10 pm	T	Morales, V	INST 1010	
SATURDAY CLASS						
16389	Citizenship	9:00 am - 12:10 pm	Sa	Hendricks, S J	INST 1002	

PROGRAMMA NON-CREDIT

- ¿Necesitas aprender inglés para tu desarrollo personal y laboral?
- ¿Quieres obtener el GED o necesitas ayuda para pasar el examen de CAHSEE para obtener el Diploma de High School?
- ¿Quieres empezar el proceso para hacerte ciudadano de Los Estados Unidos y necesitas ayuda preparándote para el examen Naturalización?
- ¿Quieres regresar a la escuela y necesitas prepararte académicamente y obtener consejería?

Si contestaste “Si” a una de estas preguntas llámanos hoy. El programa de Non-Credit te puede ayudar. Todos los servicios son GRATIS y registrarse es fácil. Todos los miembros de la comunidad pueden participar en este programa.

Clases de inglés Como Segundo Idioma

Aprende Inglés con nuestras clases gratuitas, inscríbete hoy.

El idioma inglés es muy necesario para la comunicación diaria en este país, también es requerido hablarlo, leerlo y escribirlo para alcanzar metas académicas tanto como personales.

Aprende a hablar inglés con nuestras clases gratuitas.

Nuestro programa se enfoca en el área de conversación y los niveles básicos de gramática. Nosotros te asesoraremos para poder colocarte en una clase indicada a tu nivel. Nuestros consejeros te ayudaran dándote información que te ayudara a seguir adelante con tus metas académicas.

Tendras la oportunidad de continuar con clases de crédito en el colegio después de completar nuestro programa. Inscríbete hoy.

Clases de preparación de GED en Español

Nosotros te preparamos para que pases tu GED en español. ¡Comienza a trabajar para un mejor futuro hoy!

El certificado de GED (General Education Development) es aceptado como un equivalente a un High School diploma. El certificado puede ser adquirido al pasar una serie de exámenes en las áreas de lectura, matemáticas, estudios sociales, historia de E.E.U.U. y ciencias. El examen lo puedes tomar en español o inglés y está diseñado para medir el nivel de conocimiento de un estudiante a nivel de la High School. El pasar el examen de GED te ayudara a conseguir un mejor empleo, seguir tu educación y calificar para ayuda financiera. Nosotros asesoraremos al estudiante para colocarlo en el nivel indicado. Nuestras clases están diseñadas para preparar al estudiante a pasar el examen. Nuestro programa no administra el examen pero te ayudaremos a encontrar un lugar y una fecha conveniente de acuerdo a sus necesidades, sea en español o inglés.

Clases de Ciudadanía y asesoramiento en la forma N-400

Prepárate y pase el examen de naturalización con la ayuda de nuestras clases, recibe ya los beneficios de ser un ciudadano de los Estados Unidos.

Durante la entrevista de naturalización un oficial de USCIS te hará un examen oral y escrito en inglés. (Excepto a personas que califican no tomarlo en inglés). La segunda parte del examen consiste en una prueba de conocimiento de historia y gobierno de Estados Unidos. Nuestras clases te ayudaran con una preparación solida para que puedas pasar el examen de naturalización y obtener tu ciudadanía. Te ayudaremos a llenar la aplicación N-400 y contestar todas las preguntas que tengas acerca del proceso.

No Espere Más, ¡Lláme hoy! Para más información y horario de clases llame a Dennis Solares al 818.364.7774 o visite nuestra página de internet lamission.edu/noncredit.



Sign up for Spring Classes in Sunland-Tujunga

SPRING 2019 SCHEDULE*:

BSIGSKL 025CE BASIC SKILLS IN COMPUTERS (REPEATABLE) – 0 UNIT

26908 LEC 12:30 pm - 2:35 pm MW SUN-TUJ

ENGLISH 102 COLLEGE READING AND COMPOSITION II (UC/CSU) 3 UNITS

25768 LEC 6:45 pm - 10:00 pm MW SUN-TUJ
(Starts 02/04/2019, Ends 03/27/2019)

COLLEGE ESL IV – (NDA**) 12 UNITS

NOTE: Student must take E.S.L. 004B + ESL 004C together

E.S.L. 004A WRITING AND GRAMMAR – 6 UNITS

26267 LEC 4:00 pm - 7:10 pm MW VERD-HS
NOTE: Class meets at Verdugo High School:
10625 Plainview Ave, Tujunga

E.S.L. 004B READING AND VOCABULARY – 3 UNITS

26269 LEC 4:00 pm - 5:25 pm TTh VERD-HS
NOTE: Class meets at Verdugo High School:
10625 Plainview Ave, Tujunga

ESL 004C LISTENING AND SPEAKING – 3 UNITS

26271 LEC 5:35 pm - 7:00 pm TTh VERD-HS
NOTE: Class meets at Verdugo High School:
10625 Plainview Ave, Tujunga

ESL NC 008CE ENGLISH AS A SECOND LANGUAGE II (REPEATABLE) – 0 UNIT

25750 LEC 8:30 am - 11:45 am MTWTh SUN-TUJ

ESL NC 023CE ENGLISH AS A SECOND LANGUAGE SPEECH I (REPEATABLE) – 0 UNIT

25751 LEC 12:00 pm - 2:05 pm TTh SUN-TUJ

HLTHOCC 063 BASIC MEDICAL TERMINOLOGY, PATHOPHYSIOLOGY AND PHARMACOLOGY (CSU) 2 UNITS

25766 LEC 4:30 pm - 6:35 pm W SUN-TUJ

HISTORY 011 POLITICAL AND SOCIAL HISTORY OF THE UNITED STATES I – (UC/CSU) 3 UNITS

25767 LEC 3:30 pm - 6:40 pm F SUN-TUJ

MATH 227 STATISTICS – (UC/CSU) 4 UNITS

25775 LEC 3:35 hrs/wk TBA INTERNET
AND 25776 LAB 9:00 am - 11:20 am Sa SUN-TUJ
HYBRID CLASS - On campus meetings are MANDATORY.

ilearn.laccd.edu

(Starts 02/18/2019, Ends 06/03/2019)

PHILOS 001 INTRODUCTION TO PHILOSOPHY (UC/CSU) 3 UNITS

26252 LEC 6:45 pm - 10:00 pm MW SUN-TUJ
(Starts 04/08/2019, Ends 06/03/2019)

PSYCH 002 BIOLOGICAL PSYCHOLOGY (UC/CSU) 3 UNITS

25774 LEC 6:50 pm - 10:00 pm Th SUN-TUJ

SOC 001 INTRODUCTION TO SOCIOLOGY (UC/CSU) 3 UNITS

26253 LEC 3:30 pm - 6:40 pm M SUN-TUJ
& LEC 3:10 hrs/wk TBA INTERNET
HYBRID CLASS - On campus meetings are MANDATORY.

ilearn.laccd.edu

(Starts 02/04/2019, Ends 03/27/2019)

SPANISH 002 ELEMENTARY SPANISH II (UC/CSU) 5 UNITS

25749 LEC 4:00 pm - 6:30 pm TTh SUN-TUJ

THEATER 100 INTRODUCTION TO THE THEATER (UC/CSU) 3 UNITS

25769 LEC 3:30 pm - 6:40 pm M SUN-TUJ
& LEC 3:10 hrs/wk TBA INTERNET
HYBRID CLASS - On campus meetings are MANDATORY.

ilearn.laccd.edu

(Starts 04/08/2019, Ends 06/03/2019)

*Schedule subject to change. ** (NDA) Non Degree Applicable: Credit for these classes does not apply toward the AA or AS degree. These classes are not transferable.

Apply Online TODAY. Visit www.lamission.edu/sunland



THE WEEKEND COLLEGE

A Program of the Los Angeles Community College District

8 WEEK CLASSES

Most classes are approved for transfer to the UCs and CSUs and meet various graduation requirements at all LACCD Colleges.

Attend one 3-hour in-person lecture per week on Saturday or Sunday + online homework assignments.

Please note that LACCD Spring Break is March 29 – April 5

ALL CURRENT LACCD STUDENTS ELIGIBLE TO REGISTER HERE

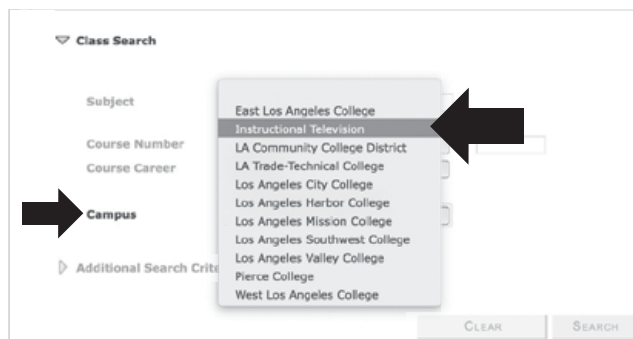

Be sure to select **Instructional Television** as the campus in the registration window.

SPRING 2019 SESSION A

February 4 — March 27

CLASSES	SATURDAY CAMPUS		SUNDAY CAMPUS	
	9 AM	1:30 PM	9 AM	1:30 PM
ART 101	City	West	Valley	Pierce
ANTHRO 101	City	West	Valley	Mission
COMM 101	City	West	Valley	Pierce
EARTH 1	City	West	Pierce	Mission
ECON 1	City	West	Mission	Pierce
ENGLISH 28	City	West	Mission	Valley
ENGLISH 101	West	City	Valley	Mission
HISTORY 11	West	City	Pierce	Valley
MATH 115	West	City	Pierce	Mission
MATH 125	West	City	Mission	Pierce
MATH 227	West	City	Pierce	Valley
PSYCH 1	West	City	Mission	Valley

SPRING 2019 Session B

April 8 — June 2

CLASSES	SATURDAY CAMPUS		SUNDAY CAMPUS	
	9 AM	1:30 PM	9 AM	1:30 PM
ART 102	City	West	Mission	Pierce
CHICANO 44	City	West	Valley	Mission
COMM 101	City	West	Pierce	Mission
ECON 2	City	West	Mission	Pierce
ENGLISH 101	City	West	Mission	Valley
ENGLISH 102	City	West	Mission	Valley
MATH 115	West	City	Valley	Pierce
MATH 125	West	City	Pierce	Mission
MATH 227	West	City	Mission	Pierce
POL SCI 1	West	City	Pierce	Mission
PSYCH 41	West	City	Pierce	Valley

For classroom locations and class numbers, visit lamission.edu/ITV

Some classes now held at Mission College!

Website: www.lamission.edu/itv | Telephone: 818.833.3595

Email: weekendcollege@lamission.edu

ENGLISH AS A SECOND LANGUAGE (ESL) PROGRAM

Why should you enroll in the Credit ESL Program?

Our Mission is Your Success! To help you succeed in meeting your goals, our ESL Program provides...

- Dedicated, caring, and experienced instructors and staff
- Modern, technology-equipped classrooms
- State-of-the-art computer labs
- Multi-level program to meet your language development needs
- Day and evening classes to meet your busy schedule
- Financial Aid available for most students

Students who complete the 7-Level Credit ESL Program can...

- Earn Certificates of Accomplishment in: High-Intermediate ESL, Low-Advanced ESL, and Advanced ESL
- Succeed in other college courses
- Prepare to continue their college studies and earn AA and AS Degrees or complete certificates in fields like Culinary Arts, Child Development, Multimedia, Computer Science and other fields
- Enhance job skills and career advancement
- Increase vocabulary and reading skill
- Improve oral and written communication

Go to www.lamission.edu and click on "Apply Online" or come in person with your valid picture ID to complete an application and start the registration process. Once you have applied, we provide Assessment, Orientation, and Counseling to help you enroll in the correct ESL classes.

ESL Program at Mission College

Levels and Classes

The Credit-ESL program at Mission College consists of seven levels of instruction. Research in language acquisition advises that skills not be taught in isolation. Consequently, some ESL classes are combined, and other ESL classes have prerequisites and co-requisites. Students receive maximum benefit by taking all classes in each level concurrently.

Levels 1 and 2 are now offered only in the Non-Credit ESL Program

Levels 3, 4, 5, and 6 have A, B, and C components:

ESL 3A, 4A, 5A, 6A: Writing/Grammar, 6 units, MW ESL 3B, 4B, 5B, 6B: Reading/Vocabulary, 3 units, TTh
ESL 3C, 4C, 5C, 6C: Listening/Speaking, 3 units, TTh

Level 7: ESL 7B: Advanced ESL Reading and Vocabulary; 3 units;
Prerequisite: ESL 6A

Level 8: ESL 8: Advanced ESL Composition – 6 units, MW ESL 8 is equivalent to English 28 and satisfies the prerequisite for English 101.

Level 10: ESL 10: Advanced Integrated Language skills; 3 units;
Prerequisite: ESL 8; Advisory to English 101

Assessment - Which Level Should I Take?

All new students must take the ESL Placement Test. The results of this test will indicate which level you should enroll in. The College does not accept assessment test results from other colleges or adult schools.

Once enrolled, students who believe they were incorrectly placed should confer with the ESL Department Chair.

For information, call **818.364.7666** (Dept. Chair) or **818.364.7722** (Dept. Secretary).

ANNOUNCEMENT: Title 5, section 55035, prohibits students, who have completed 30 units of "remedial" (basic skills) course work, from enrolling in any additional credit basic skills courses. Starting with the Winter 2010 registration cycle, this requirement will be reinforced. If a student who has exceeded the 30 unit limit enrolls in a credit or noncredit ESL course, the student will be permitted to enroll in additional basic skills courses. Also, Title 5 exempts students with learning disabilities. The DSPS Office can authorize a system override for these students. The actual override functionality is in A&R so the DSPS Office will have to coordinate this effort with the Admissions Office. This restriction does not apply to non-credit basic skills courses. Students, who have exceeded the 30 unit limit, should be encouraged to enroll in non-credit basic skills courses.

EL PROGRAMA DE (ESL) INGLÉS COMO SEGUNDO LENGUAJE

¿por qué debo inscribirme en las clases de inglés Como Segundo Idioma (ESL)?

¡Nuestra misión es que usted logre sus metas educativas! Para ayudarle en el proceso el programa de ESL ofrece...

- instructores certificados y con mucha experiencia profesional
- Aulas equipadas con tecnología moderna
- Laboratorios de computación actualizados y de última generación
- Programa de niveles múltiples para satisfacer sus necesidades de desarrollo lingüístico
- Clases diarias para acomodar su agenda cotidiana
- Ayuda financiera disponible para la mayoría de los estudiantes

Estudiantes que completen los 10 niveles de crédito en el programa de ESL podrán...

- Obtener certificados de desempeño en el área de:
1. High-Intermediate ESL 2. Low-Advanced ESL 3. Advanced ESL
- Tener éxito en otros cursos del Colegio o la Universidad
- Estar preparados para continuar sus estudios universitarios y obtener un asociado de las artes (AA) en el área de Artes Culinarias, Desarrollo y Cuidado de Niños, Ciencias de Computadoras, etc.
- Mejorar sus habilidades laborales y el avanzar como profesional
- Aumentar su vocabulario y habilidad de lectura
- Mejorar la comunicación oral y escrita

Visite nuestra página en www.lamission.edu y haga clic en "aplicar en línea" o venga en persona con una ID válida para completar su aplicación e iniciar el proceso de registro. Una vez que usted haya aplicado y recibido su número de estudiante por correo electrónico podrá tomar la evaluación de entrada y orientación. Visite nuestra oficina de consejería para ayudarle a inscribirse en las clases correctas de ESL y responder sus preguntas.
Oficina De Consejería: **(818) 364.7655**.

Program de Ingles Como Segundo Lenguaje en Los Angeles Mission College

Niveles y clases

El programa de (ESL) Inglés Como Segundo Lenguaje consiste en diez niveles de instrucción. Es recomendable que el estudiante se despliegue en todas las habilidades para optimizar la adquisición del lenguaje. Consecuentemente algunas clases de (ESL) están combinadas y tienen requisitos previos. Los estudiantes reciben el máximo beneficio tomando las clases A, B y C en cada nivel.

Nivel 1 & 2

Estas clases son ofrecidas por el departamento de Non-Credit, Adult Basic Education, llame al 818.364.7774

Nivel 3, 4, 5 y 6

ESL 3A, 4A, 5A, 6A: Escritura/Gramática - 6 unidades, *lunes y miércoles*.
ESL 3B, 4B, 5B, 6B: Lectura/Vocabulario - 3 unidades, *martes y jueves*.
ESL 3C, 4C, 5C, 6C: Escuchar/Hablar - 3 unidades, *martes y jueves*.

Nivel 7: ESL 7B: Lectura y Vocabulario – Avanzado - 3 unidades, martes o jueves; Requisito previo de ESL 6A

ESL 8: Composición – Avanzado - 6 unidades, lunes y miércoles; Requisito previo de ESL 6A (ESL 8 es equivalente a inglés 28 y satisface los requisitos para inglés 101).

ESL 10: Incorporación de habilidades lingüísticas – Avanzado, 3 unidades, TBA; Requisito previo de ESL 8

Examen - ¿Cuál nivel debo tomar?

Todos los estudiantes nuevos deben tomar el examen de entrada de ESL. Los resultados de este examen le darán el nivel en el que deberá inscribirse. El colegio no acepta resultados de otros colegios o escuelas para adultos.

Una vez inscrito si cree que fue asignado un nivel incorrecto deberá comunicarse con su instructor o el jefe del departamento de ESL para pedir un cambio.

Para más información llame al **818.364.7666** (director de departamento) **818.364.7722** (Secretario del Departamento)

ADMISSION & REGISTRATION

ADMISSION ELIGIBILITY

Persons who possess a high school diploma or its equivalent meet the basic eligibility requirement for admission to any public California two-year community college. Persons who do not possess a high school diploma or its equivalent but meet additional criteria are also eligible for admission if, in the judgment of the College Admissions Officer, they are capable of profiting from the instruction offered. Additional eligibility criteria include the following:

- Persons who are eighteen (18) years of age or older
- Persons who are apprentices, as defined by Section 3077 of the California Labor Code
- Persons in grades K-12, under special circumstances

The Los Angeles Community College District maintains a student record system that uses assigned identification numbers to identify an individual's records. This number shall be used at all campuses in this District. Changes in a student identification number may be made only in the Admissions Office. Information regarding other eligibility criteria and/or admission procedures is available in the Office of Admissions and Records. Students may receive Admissions and Records information by calling the department directly at **818.833.3322** during regular office hours. Students may also receive more detailed information online at our webpage: www.lamission.edu/admissions.

STUDENT SUCCESS & SUPPORT PROGRAM: MATRICULATION PROCESS

Senate Bill 1456 revised and renamed the Matriculation Act of 1986 as the Seymour-Campbell Student Success Act of 2012. Signed by Governor Brown on September 27, 2012, the program began on January 1, 2013 and will be implemented through stages over a five-year period.

The Student Success and Support Program (formerly Matriculation) supports the transition of new students into the college by providing services that promote academic achievement and successful completion of degrees, transfer preparation, career technical education certificates, or career advancement.

Effective Fall 2014, based on student responses to the Los Angeles Mission College application for admission, students will be identified as matriculating or non-matriculating. Students identified as matriculating are referred to core matriculation services: assessment placement, orientation, and counseling. Students must complete the assessment placement, orientation, and counseling (abbreviated student educational plan) prior to their priority registration date and time. The abbreviated student educational plan is provided during the in-person orientations. After registration and sometime during the semester, a comprehensive student educational plan must be completed within a reasonable time period by making an appointment to meet with a counselor. Non-matriculating students are exempt from participating in the core matriculation services, but are advised to access these services if they plan to pursue a degree or certificate.

STUDENT RIGHT AND RESPONSIBILITIES: (TITLE 5 SECTION 55530)

- Identify an educational and career goal
- Diligently engage in course activities and complete assigned coursework
- Complete courses and maintain progress toward an education goal and completing a course of study
- Matriculating Student:
 - a. Must identify a course of study
 - b. Participate in the assessment placement process
 - c. Complete an orientation activity provided by the college
 - d. Participate in counseling to develop at minimum an abbreviated student education plan
 - e. Failure to complete a, b, c, and d (above) may result in a hold on a student's registration or loss of registration priority until the services have been completed.
- f. A comprehensive educational plan must be completed by the 3rd semester or after completion of 15 semester units of degree applicable coursework (effective Fall 2015).

STATEMENT OF PHILOSOPHY

Los Angeles Mission College is committed to serving adults of all ages who can profit from instruction and provides open access to programs in transfer, occupational, general, transitional and continuing education, as well as community services.

In carrying out these functions and responsibilities, the District colleges have an obligation to assist students in attaining their educational goals by providing information and guidance concerning the choices that are available to them. Students, in turn, have a responsibility to pursue their goals with respect for college standards and a sense of accountability in the use of public funds.

THE MATRICULATION PROCESS: A STEP-BY-STEP GUIDE

STEP 1 COMPLETE AND SUBMIT AN ONLINE APPLICATION FOR ADMISSION

Online Application Process:

- GO TO www.lamission.edu and click on "Apply Online."
- You will be sent directly to the CCCApply.Org website, where you will follow the steps listed on the website.
- Allow approximately five to seven working days (excluding holidays and weekends) for the processing of your online application.
- Once your on-line application is successfully processed, you will receive an email confirmation containing your STUDENT IDENTIFICATION NUMBER and information explaining how to access your district wide registration appointment online. Your student identification number will allow you to access the registration system.

ADVISORY: As per LACCD policy, only online applications will be accepted by Admissions. However, in rare and unusual circumstances, paper applications may be accepted with prior administrative approval of the Vice President of Student Services.

For more Information:

- Visit www.lamission.edu/admissions
- Stop by the Admissions Office in the Student Services Lobby located in the Instructional Building.
- Call **818.833.3322** during our regular office hours, which are subject to change. Check www.lamission.edu/admissions for current office hours.

STEP 2 ASSESSMENT

Campus Center Lower Level, Room 1529

ALL students who have submitted an application and have been issued a STUDENT IDENTIFICATION NUMBER are required to take the assessment tests in English or English as a Second Language (ESL) and Math, unless exempt (please refer to exemptions below). The assessment process helps to place students in classes where they are most likely to succeed. Assessments are available on a walk-in basis, Monday through Thursday. See website for current office hours: www.lamission.edu/assessment. Students must have their STUDENT IDENTIFICATION NUMBER and present a valid form of picture ID prior to taking the assessment tests.

PLEASE NOTE: *The Math assessment process requires students to self-select the appropriate test level (Algebra Readiness, Elementary Algebra, Intermediate Algebra or Pre-Calculus).* For more information on choosing the appropriate Math assessment test, please visit lamission.edu/math/mdtp_preparation.aspx

Any student with a verified disability may arrange for alternative administration of the Assessment Placement Process (English, Reading, and Mathematics) by contacting the Disabled Student Program and Services (Instructional Building Room 1018) at 818.364.7732.

ADMISSION & REGISTRATION

Assessment Results:

Once the assessment tests have been completed, it will take approximately 24 hours for the results to be available. Full assessment reports will be available for pick up at the Assessment Center approximately 24 hours after test completion. Assessment reports for tests taken on Thursdays will be available for pick-up the following Monday.

Students may also view their assessment results on the Student Information System – eweb2.lacc.edu/WebStudent/signon.asp

For more Information:

- Visit www.lamission.edu/assessment
- Stop by the Assessment Office in the Campus Center Lower Level Room 1529.
- Call **818.364.7613**

STEP 3 GROUP AND ONLINE ORIENTATION

Once assessment tests have been completed and results received, all new students are strongly encouraged to complete an orientation for priority registration consideration, unless exempt (please refer to the exemptions below). Orientation presents important information about the college, educational programs, requirements, resources and services that will help students register for classes and succeed in meeting their goals.

LAMC offers group and online orientations. Group orientations are conducted by a counselor who will review the College Catalog and Schedule of Classes to assist students in completing a first semester Abbreviated Student Educational Plan (ASEP). Students may sign up for the group orientation in the Counseling Office.

The online orientation can be accessed through the student portal or via the following link www.onlineorientation.net/lamission. Students who choose to complete the online orientation are strongly encouraged to sign-up for a student educational planning workshop in the Counseling Office to complete an Abbreviated Student Educational Plan (ASEP). Additionally, students who choose to complete the online orientation via the web link must print the confirmation page and submit it to the Counseling Office for orientation credit towards priority registration consideration.

For more Information:

- Visit www.lamission.edu/sssp
- Stop by the Counseling Office in the Instructional Building, Administration Wing.
- Call **818.364.7655** or **818.364.7656**

STEP 4 COUNSELING

All new and returning students are strongly encouraged to meet with a counselor before registering for courses to develop an Abbreviated Student Educational Plan (ASEP), unless exempt (please refer to exemptions below). New students will need to declare a program of study and complete a Comprehensive Student Educational Plan (CSEP) before completing 15 degree applicable units or by their third semester. Completion of a CSEP will help students meet one of the criteria to maintain priority registration. It is recommended that all new and continuing students meet with a counselor regularly as it provides an opportunity to review educational goals, course requirements, research majors, plan courses, receive updates and review progress towards their educational goal. Please contact the Counseling Office for appointment and drop-in availability.

For more Information:

- Visit www.lamission.edu/counseling
- Stop by the Counseling Office in the Instructional Building, Administration Wing
- Call **818.364.7655** or **818.364.7656**

STEP 5 APPLY FOR FINANCIAL AID

All students are encouraged to apply for financial aid. Eligible students should complete the Free Application for Federal Student Aid (FAFSA) online at www.fafsa.gov. The FAFSA is used to determine eligibility for federal and state financial aid, including grants, work-study, and loans. California residents can also apply for the California College Promise Grant (formerly known as the Board of Governor's (BOG) Fee Waiver) through either the FAFSA or a separate paper application, available at the Financial Aid Office and on our website at www.lamission.edu/financialaid, under "Financial Aid Forms." Eligible AB540 students can apply for state financial aid (California College Promise Grant and Cal Grants) through the California Dream Act Application (CADAA), available online at www.caldreamact.org.

STEP 6 REGISTER FOR COURSES

The following registration groups will register in this order:

Group 1: New and fully matriculated students as follows:

- Members of the armed forces or veterans in good standing with fewer than 100 degree-applicable units
- CalWORKs recipients in good standing with fewer than 100 degree-applicable units
- Disabled Student Programs and Services (DSPS) students in good standing with fewer than 100 degree-applicable units
- Extended Opportunity Programs and Services (EOPS) students in good standing with fewer than 100 degree-applicable units
- Foster youth or former foster youth, regardless of academic standing and units taken

Group 2:

- Continuing students in good standing with less than 100 degree-applicable units
- middle college students in good standing with less than 100 degree-applicable units
- new, fully matriculated students
- returning exempt

Group 3: Students who have lost their enrollment priority

Group 4: Special K-12 admits pursuant to Education Code section 76001

EXEMPTIONS (TITLE 5 SECTION 55532)

Exemption from core matriculation services (assessment, orientation and counseling) if the student:

1. Has completed an associate degree or higher;
2. Has enrolled at the college for a reason other than career development or advancement, transfer, attainment or a degree or certificate, or completion of a basic skills or English as a Second-Language course sequence;
3. Has completed these services at another community college within a time period as identified by the district;
4. Has enrolled at the college solely to take a course that is legally mandated for employment as defined in section 55000;
5. Has enrolled at the college as a special admit student pursuant to Education Code section 76001

Fees

Enrollment Fees

Resident Student	\$46 (per unit)
Out-of-State Student	\$46 (per unit)
International Students*	\$46 (per unit)

Additional Tuition Fees (non-resident students only)

Out-of-State Student	\$251 (per unit)
<i>includes additional capital outlay fee</i>	
International Students*	\$251 (per unit)
<i>includes additional capital outlay fee</i>	

Health Fees

Fall & Spring	\$11 (each semester)
Winter & Summer	\$8 (each semester)

Student Representation Fees

Each Semester	\$1
---------------------	------------

Parking Fees

Fall & Spring	\$20 (each semester)
Winter & Summer	\$10 (each semester)

Associated Student Organization (ASO) Membership Fee

Fall & Spring	\$7 (each semester)
Winter & Summer	\$3 (each semester)

Audit Fee

Per Unit	\$15
----------------	-------------

International Medical Insurance Coverage (IMED)

Fall & Spring	\$708 (each semester)
Winter	\$236
Summer	\$354
(required for International or foreign students only)	

*Additional \$25 Report Fee due once per semester

PREREQUISITES, COREQUISITES & ADVISORIES

Prerequisite: A class or skill you must have prior to enrolling in the target class. The faculty of that discipline requires the prerequisite because they feel it is necessary for you to succeed in the target course.

Corequisite: A class that must be taken simultaneously with the target course. A corequisite may be completed with passing grade (“C” or better) prior to enrollment in the target course.

Advisory: A class or skill you are advised to have, but not required to have, prior to enrolling in the target course

Target Course: Any course which the faculty has determined that requires completion of a prerequisite, corequisite, or advisory course

Placement Level: The outcome from the assessment process which is used for placing students into the appropriate level of English, Mathematics, and English as a Second Language courses

REGISTRATION LIMITATION

All students need to demonstrate meeting the prerequisite or corequisite requirement in order to enroll into the target course.

- If the student satisfies the requirement by completing a class with a grade of “C” or better at LAMC or through the assessment process, he/she will be cleared for registering into the target course.
- If the student has satisfied the prerequisite or corequisite and/or placement at another college or through another method, he/she must submit the appropriate documentation (i.e. an official transcript or CCC placement results) to the Counseling Department located in the Instructional and Student Services Building (818.364.7655).

Once a counselor reviews the documents and finds that the prerequisite or corequisite has been satisfied, the counselor will issue a course placement authorization form. This form, once signed by the counselor, needs to be turned into the Admissions office along with the necessary add slip by the student for processing.

PREREQUISITE CHALLENGE PROCEDURE

All students need to demonstrate meeting the prerequisite or corequisite requirement in order to enroll into the target course.

- If the student satisfies the requirements by completing a class with a grade of “C” or better at LAMC or through the assessment process, he/she will be cleared for registering into the target course.
- If the student has satisfied the prerequisite or corequisite and/or placement at another college or through another method, he/she must submit the appropriate documentation (i.e. an official transcript or CCC placement results) to the Counseling Department located in the Instructional and Student Services Building.

Once a counselor reviews the documents and finds that the prerequisite or corequisite has been satisfied, the counselor will issue a course placement authorization form. This form, once signed by the counselor, needs to be turned into the Admissions Office along with the necessary add slip by the student for processing. Students without transcripts or other proof of meeting the specified prerequisite or corequisite but who believe that they have other clear and reliable evidence that they are adequately prepared to take the target course may go through the prerequisite or corequisite challenge process.

RIGHT TO CHALLENGE PREREQUISITES

Students have the right to file a challenge for any prerequisite or corequisites. Challenges can be based upon the following:

- The student has the knowledge or ability to succeed in the target course despite not meeting the prerequisite or corequisite. (Criteria for challenging based on knowledge or ability to succeed will be determined by each Academic Department.)
- The prerequisite or corequisite is not valid because it has not been established in accordance with the District’s policy.
- The prerequisite or corequisite is being applied in an unlawfully discriminatory manner.
- The prerequisite or corequisite has not been made reasonably available, causing the student undue delay in completing his/her educational goal.

PREREQUISITE CHALLENGE PROCESS

1. Pick up the challenge form at the Counseling Office. It is required that students seeking to go through the challenge process meet with a counselor to discuss the process in further detail.
2. All challenge forms must be submitted at least five (5) working days prior to the first day of instruction as stated in the Schedule of Classes (please note: the challenge process takes five working days to complete). Challenges filed after this deadline will be considered for the following semester. If the challenge is approved or the college fails to resolve the challenge within 5 working days, the student shall be allowed to enroll in the course.
3. Once a petition packet is complete (including standard and discipline specific documents), the student will deliver it to the department responsible for the prerequisite or corequisite course. Once a complete packet is received, the department will have five (5) working days within which to make its decision, whereupon the department chair or department designee will sign and date the petition. Incomplete petition packets will not be accepted. If the Chair and/or Vice Chair is the instructor of the course that the student wishes to enter, then the Chair and/or Vice Chair will identify another faculty member in the discipline to review and approve the challenge form.
4. Upon review of the challenge, within three (3) working days of reaching its decision, the responsible department will attempt to notify the student using contact information provided on the petition form. All students requesting further information will be directed to contact the counselor of record. A copy of the form will be filed in the department office and the original will be returned to the counseling department.
 - If the challenge is approved, the student must obtain a course placement authorization from the counseling department and take it to Admissions along with the necessary add form for processing.
 - If the challenge is denied, the student may be able to appeal the decision to the Vice President of Academic Affairs (see petition form for more details). Notification of the appeal decision will be sent to the student within 5 working days after its receipt. Students with complaints or challenges to any matriculation provision may appeal to the Vice President of Student Services.

CAREERS IN HEALTHCARE



Los Angeles Mission College is now offering Biotechnology, Health Occupation, Medical Billing & Coding, Nurse Assistant and Home Health Training Programs, and Pharmacy Technician Programs. For more information, please contact the Allied Health Office at **818.833.3428** or visit www.lamission.edu/alliedhealth. Check the online schedule for the latest revisions of the courses offered.

ALLIED HEALTH

Department Chair: Stephen Brown 818.364.7665

Vice Chair: Par Mohammadian 818.833.3424

ALD HTH 021 BASIC LIFE SUPPORT FOR THE HEALTHCARE PROVIDER (CSU) (RPT 3) 0.5 UNIT

Prerequisite: None.

Allied Health 21 is designed to teach CPR to healthcare providers and interested students. This course covers infant, child, and both one-rescuer and two-rescuer adult CPR. Treatment of choking the patient and heart disease prevention is also included. Successful course completion earns an American Heart Association Basic Cardiovascular Life Support Card for the Healthcare Provider valid for two years.

LATE-START SATURDAY CLASS

16117	LEC	8:30 am - 1:00 pm	Sa	Pullukalayil, B	INST 2016
&	LEC	4:05 hrs/wk	TBA	Pullukalayil, B	SCHEDULE

(Starts 02/09/2019, Ends 02/14/2019)

BIOTECHNOLOGY

Department Chair: Stephen Brown 818.364.7665

Vice Chair: Par Mohammadian 818.833.3424

BIOTECH 002 BIOTECHNOLOGY I – (CSU) 4 UNITS

Prerequisite: None.

An introduction to the field of biotechnology. Students examine the fundamentals of cellular and molecular biology and are introduced to basic biotechnology laboratory skills, including documentation, safety, solution and buffer preparation, quality control and bioethics. Students develop proficiency in aseptic technique, spectrophotometry, microscopy and centrifugation.

SHORT-TERM CLASS

21213	LEC	8:00 am - 9:10 am	MTWTh	Brown, S T	CMS 106
AND 21214	LAB	9:10 am - 11:35 am	MTWTh	Brown, S T	CMS 106

(Starts 02/04/2019, Ends 03/27/2019)

BIOTECH 003 BIOTECHNOLOGY II – (CSU) 4 UNITS

Prerequisite: BIOTECH 002

This course expands concepts and techniques introduced in Biotechnology I. Students are introduced to modern molecular biology techniques, including nucleic acid isolation, recombinant DNA techniques, cell transformation, recombinant DNA analysis, nucleic acid hybridization, and DNA sequence analysis. Students explore the production and purification of proteins using biochemical techniques such as immunochemistry and chromatography.

LATE-START CLASS

21215	LEC	8:10 am - 9:10 am	MTWTh	STAFF	CMS 106
AND 21216	LAB	9:20 am - 12:30 pm	MTWTh	STAFF	CMS 106

(Starts 04/08/2019, Ends 06/03/2019)

BIOTECH 006 BIOTECHNOLOGY: QUALITY CONTROL – (CSU) 2 UNITS

Prerequisite: None. **Advisories:** BIOTECH 002 & BIOTECH 003

Introduces quality control and validation in the field of biotechnology. An overview of good manufacturing practices is given incorporating the importance of quality control and assurance in the manufacturing of biotechnology products focusing on validation assays, system evaluations and process testing and reporting.

DAY CLASS

21217	LEC	1:55 pm - 4:00 pm	T	STAFF	CMS 106
-------	-----	-------------------	---	-------	---------

COMPUTER APPLICATIONS & OFFICE TECHNOLOGY

Department Chair: Vilma Bernal 818.833.3410

CAOT 020 MEDICAL OFFICE PROCEDURES – (CSU) 5 UNITS

Prerequisite: None.

An instructional and practical application course that facilitates the development of skills necessary for participants to become effective medical office administrative assistants. Students will be exposed to various components of medical office operations, terminology, insurance billing procedures, and communication skills through the use of concepts, principles, research, and practical application techniques.

SATURDAY CLASS

19889	LEC	8:00 am - 12:15 pm	Sa	Tatum, K	INST 2021
AND 19890	LAB	12:15 pm - 2:20 pm	Sa	Tatum, K	INST 2021

CAOT 033 RECORDS MANAGEMENT AND FILING – 2 UNITS

Prerequisite: None.

Provides an overview of the field of records management; alphabetic, subject, numeric, and geographic storage and retrieval systems; records management technology; and records control. Class includes records management theory using Microsoft Access.

DAY CLASS

19952	LEC	8:00 am - 8:50 am	M	Gandomi, F M	INST 2021
AND 19954	LAB	8:00 am - 8:50 am	W	Gandomi, F M	INST 2021
&	LAB	8:50 am - 9:40 am	M	Gandomi, F M	INST 2021

CAOT 082 MICROCOMPUTER SOFTWARE SURVEY IN THE OFFICE (CSU) 3 UNITS

Prerequisite: None. Advisory: CAOT 001

Introduces students to the use of the computer and software used in the business office. Provides hands-on introduction to Microsoft Word, Excel, Access, and PowerPoint. Students gain basic knowledge necessary for using computers and becoming computer literate.

DAY CLASS

10875	LEC	12:00 pm - 2:05 pm	F	Holt, S B	INST 2021
AND 10888	LAB	2:15 pm - 5:25 pm	F	Holt, S B	INST 2021

CAOT 126 INTRODUCTION TO MEDICAL CODING/BILLING (CSU) 3 UNITS

Prerequisite: BIOLOGY 033 or HLTHOCC 063. Advisories: CAOT 001 or 082.

Introduces students to the skills necessary to become proficient in basic medical office billing and coding procedures (Procedural Coding CPT as well as ICD-10-CM Diagnostic Coding). Includes practice processing insurance claims and managing patient insurance billing and reimbursement using medical programing software.

DAY CLASS

12743	LEC	9:50 am - 11:00 am	M	Gandomi, F M	INST 2021
&	LEC	9:00 am - 11:00 am	W	Gandomi, F M	INST 2021

HEALTH OCCUPATIONS

Department Chair: Stephen Brown 818.364.7665

Vice Chair: Par Mohammadian 818.833.3424

HLTHOCC 062 SKILL SET FOR THE HEALTH CARE PROFESSIONAL (CSU) 2 UNITS

Prerequisite: None. Advisories: ENGLISH 021 & MATH 105

Health Occupations 62 is an introduction of the concepts and skills that serve as a foundation for the health care professions. Topics include hygiene and safety, infection control, basic client monitoring and basic first aid, therapeutic communication and basic health documentation.

SHORT-TERM DAY CLASS

13401	LEC	8:00 am - 8:50 am	TTh	STAFF	INST 2014
AND 13411	LAB	9:05 am - 12:25 pm	TTh	STAFF	INST 2016

(Starts 02/04/2019, Ends 03/27/2019)

HLTHOCC 063 BASIC MEDICAL TERMINOLOGY, PATHOPHYSIOLOGY AND PHARMACOLOGY – (CSU) 2 UNITS

Prerequisite: None. Advisories: ENGLISH 021 & MATH 105

This basic medical language course will discuss common diseases and injuries and their pharmacological treatment using medical terminology in English and Spanish, when appropriate.

EVENING CLASS

25766	LEC	4:30 pm - 6:35 pm	W	STAFF	SUN-TUJ
-------	-----	-------------------	---	-------	---------

NOTE: Class meets at LAMC Sunland-Tujunga satellite campus: 7224 Foothill Blvd.

LATE-START DAY CLASS

14042	LEC	8:00 am - 10:05 am	TTh	STAFF	INST 2014
-------	-----	--------------------	-----	-------	-----------

(Starts 04/08/2019, Ends 06/03/2019)

HLTHOCC 064 CULTURAL AND LEGAL TOPICS FOR HEALTH CARE PROFESSIONALS – (CSU) 1 UNIT

Prerequisite: None. Advisories: ENGLISH 021 & MATH 105

Health Occupations 64 provides an overview of the concepts of health and illness, cultural diversity and legal issues that affect the health care professional

SHORT-TERM DAY CLASS

14290	LEC	12:40 pm - 1:30 pm	TTh	STAFF	INST 2014
-------	-----	--------------------	-----	-------	-----------

(Starts 02/04/2019, Ends 03/27/2019)

HLTHOCC 065 FUNDAMENTALS FOR THE HEALTH CARE PROFESSIONAL (CSU) 2.5 UNITS

Prerequisite: None. Advisories: ENGLISH 021 & MATH 105

Health Occupations 65 explores career options in the health care industry, healthy behavior for health care workers, work ethics, professional resumes and interviewing skills and personality traits of a health care professional. There will be an externship during which area employers will introduce students to direct and indirect patient care opportunities.

LATE-START DAY CLASS

14641	LEC	10:20 am - 12:20 pm	TTh	STAFF	INST 2014
&	LEC	1:35 hrs/wk	TBA	STAFF	SCHEDULE

(Starts 04/08/2019, Ends 06/03/2019)

NURSING

Department Chair: Stephen Brown 818.364.7665

Vice Chair: Par Mohammadian 818.833.3424

NURSING 056 ESSENTIAL PRACTICAL SKILLS FOR NURSE ASSISTANTS (CSU) (RPT 3) 1 UNIT

Prerequisite: None. Corequisite: NURSING 399A

Focuses on reinforcing and integrating the Certified Nurse Assistant duties and skills required to assist patients in long term care facilities with activities of daily living.

LATE-START CLASS

11013	LEC	8:00 am - 4:00 pm	MW	Johnson-Adkins, B	INST 2016
-------	-----	-------------------	----	-------------------	-----------

(Starts 05/08/2019, Ends 05/13/2019)

NOTE: To enroll in this course go to the Allied Health Office website

www.lamission.edu/alliedhealth or call 818-833-3428.

NURSING 399A NURSE ASSISTANT TRAINING PROGRAM – (CSU) 5 UNITS

Prerequisites: MATH 105 & E.S.L. 006A or ENGLISH 021

Will provide students with an introduction to the health care field, working with residents/patients in the long-term care facility and the acute care setting. Emphasis will be given to safety principles, infection control, methods for providing physical care, and emotional and social support. Upon successful completion of this course students will be eligible to take the California's Nurse Assistant Certification Examination.

SHORT-TERM CLASS

14616	LEC	8:00 am - 4:00 pm	MW	Johnson-Adkins, B	INST 2014
AND 14619	LAB	4:30 hrs/wk	TBA	Glaus, C	SCHEDULE
&	LAB	4:30 hrs/wk	TBA	Kidd, S L	SCHEDULE

(Starts 03/18/2019, Ends 05/06/2019)

NOTE: Labs are at designated skills nursing facilities on Mondays and Wednesdays from 8 am - 4 pm. For more information, refer to the course syllabus. Please visit the Allied Health website www.lamission.edu/alliedhealth. For eligibility requirements and to enroll in the course, call 818-833-3428.

NURSING 399B HOME HEALTH AIDE TRAINING PROGRAM (CSU) 2 UNITS

Prerequisite: NURSING 399A

Introduces students to the health care field, working with residents/patients in long-term care facilities, the acute care setting and the home care setting. Emphasis will be given to safety principles, infection control, methods for providing physical care, and emotional and social support. Upon successful completion of this course, the student is eligible to apply for certification as a Home Health Aide in the state of California.

LATE-START CLASS

14759	LEC	8:00 am - 4:00 pm	MW	Johnson-Adkins, B	INST 2014
AND 14765	LAB	11:50 hrs/wk	TBA	Johnson-Adkins, B	SCHEDULE

(Starts 05/15/2019, Ends 06/03/2019)

NOTE: Labs are at designated skills nursing facilities on Mondays and Wednesdays from 8 am - 4 pm. For more information, refer to the course syllabus. Please visit the Allied Health website www.lamission.edu/alliedhealth. For eligibility requirements and to enroll in the course, call 818-833-3428.

PHARMACY TECHNICIAN

Department Chair: Stephen Brown 818.364.7665

Vice Chair: Par Mohammadian 818.833.3424

PHRMCTK 021 RETAIL PRODUCTS FOR PHARMACY CLERKS (CSU) 3 UNITS

Prerequisite: None. Advisories: ENGLISH 028 or E.S.L. 008.

Designed for the Pharmacy Clerk student to provide basic knowledge about Over-the-Counter (OTC) products in relation to their accepted therapeutic uses. Students will understand the steps involved in safely choosing a non-prescription product.

SHORT-TERM DAY CLASS

12636 LEC 9:00 am - 12:35 pm MW Lavy, E INST 2018
(Starts 02/04/2019, Ends 03/27/2019)

PHRMCTK 023-INTRODUCTION TO PHARMACY – (CSU) 2 UNITS

Prerequisite: None. Advisories: ENGLISH 028 or E.S.L. 008.

Examines the roles and opportunities open to pharmacy clerks and technicians in various practice settings. Students will be introduced to pharmaceutical dosage forms, the drug development process, and drug classification systems. This course also includes an introduction to prescription labeling and to the law and ethics for pharmacy practice.

LATE-START DAY CLASS

12650 LEC 8:00 am - 10:05 am MW Baggelaar, S INST 2018
(Starts 04/08/2019, Ends 06/03/2019)

PHRMCTK 029 BODY SYSTEMS I – (CSU) 3 UNITS

Prerequisite: None. Advisories: ENGLISH 028 or E.S.L. 008.

Students will learn the indications, dosage, and adverse effects of prescription medications, nonprescription medications, and alternative therapies used to treat diseases affecting the muscular, skeletal, respiratory, renal, cardiovascular, and hematologic systems. Students will master an understanding of basic anatomy, physiology, pharmacology, and learn the brand and generic name, standard pronunciation, and routes of administration for each medication studied. Students will also learn medical terminology and abbreviations associated with the use of medication therapy affecting the body systems studied.

SHORT-TERM DAY CLASS

12664 LEC 9:30 am - 12:50 pm TTh Lavy, E INST 2018
(Starts 02/04/2019, Ends 03/27/2019)

PHRMCTK 030 BODY SYSTEM II – (CSU) 3 UNITS

Prerequisite: None. Advisories: ENGLISH 028 or E.S.L. 008.

Students will learn the indications, dosage, and adverse effects of prescription medications, nonprescription medications, and alternative therapies used to treat diseases affecting the nervous, endocrine, gastrointestinal, reproductive, immune, ears/nose/throat, and dermatologic systems. Students will master an understanding of basic anatomy, physiology, pharmacology, and learn the brand and generic name, standard pronunciation, and routes of administration for each medication studied. Students will also learn medical terminology and abbreviations associated with the use of medication therapy affecting the body systems studied.

LATE-START DAY CLASS

12674 LEC 9:30 am - 12:40 pm TTh Lavy, E INST 2018
(Starts 04/08/2019, Ends 06/03/2019)

PHRMCTK 031 PHARMACY CALCULATIONS – (CSU) 2 UNITS

Prerequisite: None. Advisories: MATH 112.

Students will learn calculations related to drug dosage, measurements of strength, and preparation of medications. This course also includes inter-conversion of units in the metric and common systems of measurement. Emphasis is placed on unit-cancellation for solving pharmacy problems. This course includes a strong verbal component.

LATE-START DAY CLASS

12690 LEC 10:20 am - 12:25 pm MW Baggelaar, S INST 2018
(Starts 04/08/2019, Ends 06/03/2019)



HOW TO READ THE SCHEDULE OF CLASSES

Classes are listed in alphabetical order from Accounting to Theater.
Check Real Time Schedule on the Web.

ENGLISH

Catalog Number	Subject Area	Transferability Units
101 COLLEGE READING & COMPOSITION I – (UC:CSU) 3 UNITS		
Prerequisites: ENGLISH 28 or ESL 8 or appropriate skill level demonstrated through the ENGL assessment process.		
Develops proficiency in college-level reading and writing through the application of the principles of rhetoric...		
DAY CLASSES		
20233 LEC	9:05am - 10:30am MW	COX, V CSB 101
20234 LEC	10:40am - 12:05pm TTh	LADINSKY, G CSB 206
20235 LEC	2:00pm - 3:25pm MW	LADINSKY, G CSB 205
EVENING CLASSES		
23226 LEC	6:50pm - 10:00pm W	KEMP, E HFAC 203
Class No.	Time & Day(s)	Instructor Building Room

KEY

M = Monday
T = Tuesday
W = Wednesday
Th = Thursday
F = Friday
Sa = Saturday
Su = Sunday

TBA = To Be Arranged
(contact instructor for more information)

63 CREATIVE CURRICULUM IN A FAMILY CHILD CARE SETTING – (CSU) 2 UNITS

20182 LEC 8:00AM - 12:15PM Sa GARCIA OLIVA, C CCDS 202
(8 Week Class - Starts 4/4/2017, Ends 5/30/2017)] Short-Term

EVENING CLASS

12619 LEC 4:30PM - 6:35PM Th DE SILVA, L CCDS 201
AND 12641 LAB 6:30 hrs/wk TBA DE SILVA, L CCDS 201

Lab Classes now have their own Class Numbers

065 INTRODUCTORY GENERAL CHEMISTRY – (UC:CSU) 4 UNITS

Prerequisites: MATH 123C or 125

DAY CLASS

18845 LEC 8:55 am - 10:20 am TTh Pazirandeh, S CMS 028
AND select one of the following:
18849 LAB 10:30 am - 1:40 pm T STAFF CMS 201
OR 26580 LAB 10:30 am - 1:40 pm Th Cassara, J CMS 201] When multiple Lab options are available, choose the one that fits your schedule the best

BUILDING KEY

AMP: Arts, Media & Performance Building (Main Campus)

BUNG: Bungalows (Between INST & parking structure)

CAI: Culinary Arts Institute (Adjacent parking structure)

CCDS: Center for Child Development Studies (North corner of campus)

CMPC: Campus Center Building (Main Campus)

CMS: Center for Math & Science (East Campus)

CSB: Collaborative Studies Building (North section of campus)

ELCR PARK: El Cariso Park

HFAC: Health, Fitness & Athletics Complex (East Campus)

INST: Instructional Center (Main Campus)

LRC: Library Building (Main Campus)

SUN-TUJ: Sunland-Tujunga Campus

ACCOUNTING

Department Chair: Vilma Bernal 818.833.3410

ACCTG 001 INTRODUCTORY ACCOUNTING I – (UC/CSU) 5 UNITS

Prerequisite: None.

Provides an introduction to accounting theory and practice using journals, ledgers and worksheets. An overview of the accounting cycle is presented for both service and merchandising businesses. Emphasis is placed on the application of accounting principles in the preparation and analysis of financial statements. The course is designed for students majoring in business disciplines and planning to transfer.

DAY CLASSES

14901	LEC	9:30 am - 12:00 pm	TTh	Yamauchi, R K	INST 1008
14833	LEC	10:35 am - 1:05 pm	MW	Ordonez, R G	INST 1006
14852	LEC	2:30 pm - 5:00 pm	MW	Nerud, S T	INST 1006

EVENING CLASS

14871	LEC	7:00 pm - 9:30 pm	MW	Preciado-Garcia, S	INST 1013
-------	-----	-------------------	----	--------------------	-----------

ACCTG 002 INTRODUCTORY ACCOUNTING II – (UC/CSU) 5 UNITS

Prerequisite: ACCTG 001

A continuation of Accounting 1, the course will emphasize the basic elements of managerial accounting used in decision making. Students will be introduced to manufacturing cost accounting, performance evaluation and investment analysis concepts. The course is designed for students majoring in business disciplines and planning to transfer.

DAY CLASS

16098	LEC	9:30 am - 12:00 pm	TTh	Nerud, S T	INST 1006
-------	-----	--------------------	-----	------------	-----------

EVENING CLASS

16114	LEC	7:00 pm - 9:30 pm	MW	Nerud, S T	INST 1006
-------	-----	-------------------	----	------------	-----------

ADMINISTRATION OF JUSTICE

Department Chair: Vilma Bernal 818.833.3410

Vice Chair: Kelly Enos 818.364.7610

ADM JUS 001 INTRODUCTION TO ADMINISTRATION OF JUSTICE (UC/CSU) - 3 UNITS

Prerequisite: None.

The history and philosophy of Administration of Justice in the United States, including identification of the various subsystems such as the police, courts and corrections. Includes the theories of crime, punishment, rehabilitation, ethics, education and training for professionalism in the justice system.

ONLINE CLASS

11249	LEC	3:10 hrs/wk	TBA	Hart, J L	INTERNET <i>ilearn.laccd.edu</i>
-------	-----	-------------	-----	-----------	-------------------------------------

EVENING CLASS

11260	LEC	3:30 pm - 6:40 pm	M	Enos, K W	INST 2001
-------	-----	-------------------	---	-----------	-----------

ADM JUS 002 CONCEPTS OF CRIMINAL LAW – (UC/CSU) 3 UNITS

Prerequisite: None.

The historical development, philosophy, and origins of today's criminal law. The course also looks at definitions and classifications of crimes and their applications to the system of administration of justice.

EVENING CLASS

12463	LEC	6:50 pm - 10:00 pm	M	Sinclair, R L	INST 1001
-------	-----	--------------------	---	---------------	-----------

ADM JUS 003 LEGAL ASPECTS OF EVIDENCE – (CSU) 3 UNITS

Prerequisite: None.

A study of the origin, development, philosophy, and constitutional basis of evidence. Covers constitutional and procedural considerations affecting arrest, search, and seizure; kinds and degrees of evidence, and rules governing admissibility; judicial decisions interpreting individual rights and case studies.

EVENING CLASS

12792	LEC	6:50 pm - 10:00 pm	W	Smith, P F	INST 2004
-------	-----	--------------------	---	------------	-----------



ADM JUS 004 PRINCIPLES AND PROCEDURES OF THE JUSTICE SYSTEM (UC/CSU) 3 UNITS

Prerequisite: None.

A study of the different aspects of the criminal justice system with an emphasis on the courts. Reviews the different procedures in court settings and how the courts decisions impact society as a whole.

EVENING CLASS

12972	LEC	6:50 pm - 10:00 pm	W	Loman, M J	INST 2001
-------	-----	--------------------	---	------------	-----------

ADM JUS 005 CRIMINAL INVESTIGATION – (CSU) 3 UNITS

Prerequisite: None.

Police procedures in criminal investigations and legal aspects and procedures. Students will become familiar with techniques in processing crime scenes, interviewing suspects, witnesses and victims.

EVENING CLASS

21200	LEC	6:50 pm - 10:00 pm	W	James, B A	INST 1003
-------	-----	--------------------	---	------------	-----------

ADM JUS 014 REPORT WRITING FOR PEACE OFFICERS – (CSU) 3 UNITS

Prerequisite: None.

The study of effective report writing in police work, including crime scene investigative reports and arrest reports. Students will become familiar with many of the reports and writing styles used by local law enforcement agencies.

EVENING CLASS

13658	LEC	12:00 pm - 3:10 pm	M	Rocke, J C	INST 2001
-------	-----	--------------------	---	------------	-----------

ADM JUS 039 PROBATION AND PAROLE – (CSU) 3 UNITS

Prerequisite: None.

An examination of community treatment in the correctional process including contemporary probation and parole practices; and an exploration of the various community corrections agencies and employment opportunities.

EVENING CLASS

25507	LEC	3:30 pm - 6:40 pm	T	Kovnator, G	INST 1002
-------	-----	-------------------	---	-------------	-----------

ADM JUS 075 INTRODUCTION TO CORRECTIONS – (CSU) 3 UNITS

Prerequisite: None.

Basic course dealing with the nature of correctional work; aims and objectives of correctional administration; probation and parole; skills, knowledge, and attitudes required for employment in this field; types of institutions and services; career opportunities.

EVENING CLASS

14010	LEC	6:50 pm - 10:00 pm	T	Woods, M E	INST 2001
-------	-----	--------------------	---	------------	-----------

ADM JUS 160 POLICE ORGANIZATION AND ADMINISTRATION (CSU) 3 UNITS

Prerequisite: None.

Historical and modern policing approaches; effect of organizational structure and administrative procedure on the police function; assessment of decision-making processes, police-community relations, and misconduct.

EVENING CLASS

25506	LEC	3:30 pm - 6:40 pm	W	Enos, K W	INST 1002
-------	-----	-------------------	---	-----------	-----------

AFRICAN AMERICAN STUDIES

Department Chair: Mark Pursley 818.364.7677

Vice Chair: D'Art Phares 818.364.7681

AFRO AM 004 THE AFRICAN AMERICAN IN THE HISTORY OF THE U.S. I (UC/CSU) 3 UNITS

Prerequisite: None.

A survey of U.S. history from the Colonial Era (c. 1600) through the Reconstruction Era (1865-1877) with emphasis on Trans-Atlantic migration. Course provides critical analysis of African-American contributions to the political and social development of the United States.

EVENING CLASSES

15934 LEC 6:50 pm - 10:00 pm M Carter, M INST 1010

ALLIED HEALTH

Department Chair: Stephen Brown 818.364.7665

Vice Chair: Par Mohammadian 818.833.3424

ALD HTH 021 BASIC LIFE SUPPORT FOR THE HEALTHCARE PROVIDER (CSU) (RPT 3) 0.5 UNIT

Prerequisite: None.

Allied Health 21 is designed to teach CPR to healthcare providers and interested students. This course covers infant, child, and both one-rescuer and two-rescuer adult CPR. Treatment of choking the patient and heart disease prevention is also included. Successful course completion earns an American Heart Association Basic Cardiovascular Life Support Card for the Healthcare Provider valid for two years.

LATE-START SATURDAY CLASS

16117 LEC 8:30 am - 1:00 pm Sa Pullukalayil, B INST 2016
& LEC 4:05 hrs/wk TBA Pullukalayil, B SCHEDULE
(Starts 02/09/2019, Ends 02/14/2019)

ANATOMY

Department Chair: Stephen Brown 818.364.7665

Vice Chair: Par Mohammadian 818.833.3424

ANATOMY 001 INTRODUCTION TO HUMAN ANATOMY – (UC/CSU) 4 UNITS

Prerequisites: ENGLISH 028 or E.S.L. 008 & BIOLOGY 003 or BIOLOGY 005.

Examines cells, tissues, and organs of these human systems: integumentary, skeletal, muscular, nervous, circulatory, respiratory, digestive, urinary, endocrine, lymphatic, and reproductive. Dissection and microscopy are used extensively in lab.

DAY CLASS

14261 LEC 7:15 am - 8:40 am TTh Rostami, M CMS 105
AND select one of the following:
14272 LAB 8:50 am - 12:00 pm T Rostami, M CMS 102
OR 14298 LAB 8:50 am - 12:00 pm Th Rostami, M CMS 102

EVENING CLASS

14328 LEC 1:35 pm - 3:20 pm TTh Carter, M CMS 005
AND select one of the following:
14355 LAB 3:30 pm - 6:40 pm T Carter, M CMS 102
OR 14419 LAB 3:30 pm - 6:40 pm Th Carter, M CMS 102
14453 LEC 3:35 pm - 5:00 pm MW Reynolds, J M CMS 105
AND select one of the following:
14486 LAB 5:05 pm - 8:15 pm M Reynolds, J M CMS 102
OR 14556 LAB 5:05 pm - 8:15 pm W Reynolds, J M CMS 102

ANTHROPOLOGY

Department Chair: Mark Pursley 818.364.7677

ANTHRO 101 HUMAN BIOLOGICAL EVOLUTION – (UC/CSU) 3 UNITS

Prerequisites: ENGLISH 028 or E.S.L. 008.

Examination of the unifying principles of human evolution including: the basic principles of natural selection, the fossil record, the position of humans within the primate order, the features that make Homo sapiens unique.

ONLINE CLASS

16916 LEC 3:10 hrs/wk TBA Gribben, A INTERNET
ilearn.laccd.edu

SATURDAY CLASS

16921 LEC 7:45 am - 10:55 am Sa Armstrong, A E CMS 246

ANTHRO 102 HUMAN WAYS OF LIFE: CULTURAL ANTHROPOLOGY (UC/CSU) 3 UNITS

Prerequisites: None. Advisories: ENGLISH 028 or E.S.L. 008.

Comparative survey of human culture, including the study of human society, language, religion, political and economic organization, with examples drawn from earlier as well as contemporary preliterate, peasant, and urban societies.

DAY CLASS

17455 LEC 10:35 am - 12:00 pm MW Hickey, M L CMS 004

ANTHRO 104 HUMAN LANGUAGE AND COMMUNICATION (UC/CSU)- 3 UNITS

Prerequisites: ENGLISH 028 OR E.S.L. 008

Examines basic principles of linguistics: language components, diversity, origins, acquisition and use are explored, with an emphasis on communication and socio-cultural factors.

EVENING CLASS

17580 LEC 3:30 pm - 6:40 pm M Cohen, M M CMS 004

ART

Department Chair: Curtis Stage 818.364.7771

Vice Chair: Deborah Paulsen 818.364.7738

ART 101 SURVEY OF ART HISTORY I – (UC/CSU) 3 UNITS

Prerequisite: None. Advisory: ENGLISH 101

A survey of Western Art and Architecture from Pre-historic through Medieval periods; students develop perceptual and critical skills by analyzing the evolution and function of art within historical, cultural, and philosophical contexts.

ONLINE CLASSES

12181 LEC 3:10 hrs/wk TBA Folland, T F INTERNET
ilearn.laccd.edu
12197 LEC 3:10 hrs/wk TBA Folland, T F INTERNET
ilearn.laccd.edu

DAY CLASSES

25053 LEC 8:50 am - 12:00 pm W Folland, T F AMP 309

ART 102 SURVEY OF ART HISTORY II – (UC/CSU) 3 UNITS

Prerequisite: None. Advisory: ENGLISH 101

A survey of Western Art and Architecture from the Renaissance through the Twentieth Century; students develop perceptual and critical skills by analyzing the evolution and function of art within historical, cultural, and philosophical contexts.

ONLINE CLASS

13077 LEC 3:10 hrs/wk TBA Folland, T F INTERNET
ilearn.laccd.edu

ART 109 THE ARTS OF AFRICA, OCEANIA, AND ANCIENT AMERICA (UC/CSU) 3 UNITS

Prerequisite: None. Advisory: ENGLISH 101

Provides an overview of art and architecture from Africa, Oceania, and Native North and South America in relation to their history, religion, and culture.

ONLINE CLASS

14282 LEC 3:10 hrs/wk TBA Lavasani, N M INTERNET
ilearn.laccd.edu



LOS ANGELES
MISSION COLLEGE

Studio Sequence for Art Majors

Level I: ART 201, 501, 502

Level II: Art 202 or 204, 300, MULTIMD 100

ART 201 DRAWING I – (UC/CSU) 3 UNITS**Prerequisite:** None.**NOTE:** Studio sequence for Art Majors: Level I.

Introduction to principles, elements, and practices of drawing, employing a wide range of subject matter and drawing media. Focus on perceptually based drawing, observational skills, technical abilities, and creative responses to materials and subject matter, including great works of the human imagination.

DAY CLASSES

25055 LEC 9:30 am - 11:35 am Th Schmeltz, L P CH
 AND 25056 LAB 11:35 am - 1:40 pm Th Schmeltz, L P CH

NOTE: Class meets at Pacoima City Hall, 13520 Van Nuys Blvd, Pacoima.**NOTE:** Art supplies are required.

15473 LEC 12:45 pm - 2:50 pm Th Brennan, K A AMP 305
 AND 15481 LAB 2:55 pm - 5:00 pm Th Brennan, K A AMP 305

NOTE: Art supplies are required.**SATURDAY CLASS**

15507 LEC 8:50 am - 10:55 am Sa Cole, J T AMP 305
 AND 15518 LAB 11:05 am - 1:10 pm Sa Cole, J T AMP 305

NOTE: Art supplies are required.**ART 204 LIFE DRAWING I – (UC/CSU) 3 UNITS****Prerequisite:** None. **Advisory:** ART 201**NOTE:** Studio sequence for Art Majors: Level II.

A beginning course in drawing the figure from life. Drawings with various time limitations are done to explore the relationships of movement, form, and space as they pertain to the human body. Emphasis is placed on proportion, structure and anatomy. This course is recommended for all art majors.

EVENING CLASS

16062 LEC 5:45 pm - 7:50 pm M Zarcone, J M AMP 305
 AND 16067 LAB 7:55 pm - 10:00 pm M Zarcone, J M AMP 305

NOTE: Art supplies are required.**ART 205 LIFE DRAWING II – (UC/CSU) 3 UNITS****Prerequisite:** ART 204

An intermediate course in drawing the human figure. Emphasis is on developing extended knowledge of human anatomy and acquiring enhanced skill in rendering its essential structure.

EVENING CLASS

16167 LEC 5:45 pm - 7:50 pm M Zarcone, J M AMP 305
 AND 16170 LAB 7:55 pm - 10:00 pm M Zarcone, J M AMP 305

NOTE: Art supplies are required.**ART 206 LIFE DRAWING III – (UC/CSU) 3 UNITS****Prerequisite:** ART 205

An advanced course in drawing the human figure. Emphasis is placed on developing an advanced knowledge of human anatomy and acquiring advanced skill in rendering its essential structure.

EVENING CLASS

16219 LEC 5:45 pm - 7:50 pm M Zarcone, J M AMP 305
 AND 16221 LAB 7:55 pm - 10:00 pm M Zarcone, J M AMP 305

NOTE: Art supplies are required.**ART 300 INTRODUCTION TO PAINTING – (UC/CSU) 3 UNITS****Prerequisite:** None**NOTE:** Studio sequence for Art Majors: Level II.

An introductory course in painting. Lectures and assignments utilize color theory, historical and contemporary styles of painting from great works of the human imagination which will be studied in relation to painting techniques.

DAY CLASSES

16523 LEC 10:35 am - 11:35 am MW Paulsen, D R AMP 308
 AND 16529 LAB 11:40 am - 12:40 pm MW Paulsen, D R AMP 308

NOTE: Art supplies are required.**EVENING CLASS**

25057 LEC 5:45 pm - 7:50 pm W Zarcone, J M AMP 308
 AND 25058 LAB 7:55 pm - 10:00 pm W Zarcone, J M AMP 308

NOTE: Art supplies are required.**ART 304 ACRYLIC PAINTING I – (UC/CSU) 3 UNITS****Prerequisite:** ART 300

A continuation and reinforcement of techniques and styles learned in Introduction to Painting, with emphasis on exploring personal expression through a series of paintings utilizing a common theme.

DAY CLASS

25059 LEC 10:35 am - 11:35 am MW Paulsen, D R AMP 308
 AND 25060 LAB 11:40 am - 12:40 pm MW Paulsen, D R AMP 308

NOTE: Art supplies are required.**ART 305 ACRYLIC PAINTING II – (UC/CSU) 3 UNITS****Prerequisite:** ART 304

Exploration of advanced concepts and ideas in painting. Emphasis is on composition, color, concept and a variety of materials and techniques.

DAY CLASS

25062 LEC 10:35 am - 11:35 am MW Paulsen, D R AMP 308
 AND 25063 LAB 11:40 am - 12:40 pm MW Paulsen, D R AMP 308

NOTE: Art supplies are required.**ART 307 OIL PAINTING I – (UC/CSU) 3 UNITS****Prerequisite:** None. **Advisories:** ART 201 & ART 501

An overview of basic oil painting techniques and materials.

EVENING CLASS

23139 LEC 5:45 pm - 7:50 pm W Zarcone, J M AMP 308
 AND 23140 LAB 7:55 pm - 10:00 pm W Zarcone, J M AMP 308

NOTE: Art supplies are required.**ART 308 OIL PAINTING II – (UC/CSU) 3 UNITS****Prerequisite:** ART 307. **Advisories:** ART 201 & ART 501

A continuation of various historical techniques in Oil Painting I, focusing on a broader range of contemporary topics, including experimentation.

EVENING CLASS

25064 LEC 5:45 pm - 7:50 pm W Zarcone, J M AMP 308
 AND 25065 LAB 7:55 pm - 10:00 pm W Zarcone, J M AMP 308

NOTE: Art supplies are required.**ART 501 BEGINNING TWO-DIMENSIONAL DESIGN – (UC/CSU) 3 UNITS****Prerequisite:** None**NOTE:** Studio sequence for Art Majors: Level I.

Introduction to the concepts, applications, and historical references related to two-dimensional art and composition, including the study of the basic principles and elements of line, shape, texture, value, color and spatial illusion. Development of a visual vocabulary for creative expression through lecture presentations, studio projects, problem solving, and written assignments.

DAY CLASS

17062 LEC 12:45 pm - 2:50 pm T Ruppel, B M AMP 302
 AND 17063 LAB 2:55 pm - 5:00 pm T Ruppel, B M AMP 302

ART 502 BEGINNING THREE-DIMENSIONAL DESIGN – (UC/CSU) 3 UNITS**Prerequisite:** None**NOTE:** Studio sequence for Art Majors: Level I.

Introduction to the concepts, applications, and historical references related to three-dimensional design and spatial composition, including the study of the elements and organizing principles of design as they apply to three-dimensional space and form. Development of a visual vocabulary for creative expression through lecture presentations and use of materials for three-dimensional studio projects.

EVENING CLASS

17151 LEC 5:45 pm - 7:50 pm Th Kyack, J AMP 105
 AND 17153 LAB 7:55 pm - 10:00 pm Th Kyack, J AMP 105

ART 519 EXHIBITION DESIGN – (CSU) 3 UNITS

Prerequisite: None

Provides a practical application of design concepts as they relate to museum and art exhibitions, environments, displays, and installations. Students will gain a working knowledge of commercial and non-profit galleries. Exhibition preparation, installation, funding, gallery visits, and guest lectures will be part of the curriculum.

LATE START DAY CLASS

25073	LEC	12:45 pm - 3:15 pm	F	Harvey, D	AMP 105
AND 25074	LAB	3:15 pm - 5:45 pm	F	Harvey, D	AMP 105

(Starts 02/18/2019, Ends 06/03/2019)

ART 520 DESIGN WORKSHOP –(CSU) 3 UNITS

Prerequisite: ART 501

Workshop on principles of design. Emphasis is placed on individual research, experimentation and the development of style. Students work with a variety of art media.

DAY CLASS

25076	LEC	12:45 pm - 2:50 pm	T	Ruppel, B M	AMP 302
AND 25077	LAB	2:55 pm - 5:00 pm	T	Ruppel, B M	AMP 302

ART HISTORY

Department Chair: Curtis Stage 818.364.7771

ARTHIST 126 INTRODUCTION TO MODERN ART – (CSU) 3 UNITS

Prerequisite: None. Advisory: ENGLISH 101

This course provides an overview of art and architecture from the Western modern period of the 19th and 20th centuries. Beginning with the historical backdrop of the Enlightenment and French Revolution, this course will survey the major artists and stylistic movements of the modern period up until and including the Global contemporary.

DAY CLASS

25054	LEC	10:35 am - 12:00 pm	TTh	Folland, T F	AMP 309
-------	-----	---------------------	-----	--------------	---------

ASTRONOMY

Department Chair: Mike Fenton 818.364.7888

ASTRON 001 ELEMENTARY ASTRONOMY – (UC/CSU) 3 UNITS

Prerequisite: None. Advisories: ENGLISH 21 or ENGLISH 006A

Surveys the contents and workings of the universe at an introductory level designed to satisfy the general education science requirement, primarily for non-science majors. Emphasizes the physical principles essential to fundamental understanding of astronomy. Discusses historical foundations, the tools of the astronomer, the solar system, stars and stellar evolution, galaxies and deep space, cosmology, and extraterrestrial life.

DAY CLASS

14493	LEC	10:35 am - 12:00 pm	TTh	Rains, R E	CMS 005
-------	-----	---------------------	-----	------------	---------

EVENING CLASSES

14502	LEC	6:50 pm - 10:00 pm	M	Salakhutdinov, I	CMS 030
23808	LEC	6:50 pm - 10:00 pm	T	Avetyan, S	CMS 029

ASTRON 005 FUNDAMENTALS OF ASTRONOMY LABORATORY (UC/CSU) 1 UNIT

Prerequisite: None. Corequisite: ASTRON 001

Includes the use and maintenance of telescopes. Emphasis is on observations of the moon, planets, binary stars, clusters, nebulae and galaxies. In-class explorations include telescope optics, Kepler's Laws, H-R diagram and analysis of scientific data.

EVENING CLASS

15203	LAB	6:50 pm - 10:00 pm	T	Rains, C	CMS 006
-------	-----	--------------------	---	----------	---------

BAKING, PROFESSIONAL

See Professional Baking

BASIC SKILLS – NONCREDIT

Department Chair: Dennis Solares 818.833.3355

BSICKL 002CE BASIC ENGLISH SKILLS (REPEATABLE) – 0 UNIT

Prerequisite: None

Provides reading and writing instruction and practice in an individualized-instruction laboratory. Students meet in flexible groups with the instructor or tutor and work on a flowchart of assignments at their assessed instructional level. Computerized programs may be used for instruction and practice.

DAY CLASSES

22026	LAB	9:00 am - 11:05 am	MW	English, T A	LRC 218
25736	LAB	9:00 am - 11:05 am	TTh	Anketell, C P	LRC 218

BSICKL 025CE BASIC SKILLS IN COMPUTERS (REPEATABLE) – 0 UNIT

Prerequisite: None

Computer literacy. Fundamentals of the Internet and Microsoft processing applications: Power Point, Publisher, and Word. Students acquire basic computer literacy skills necessary for the parental support of children's homework, and self-improvement of performance at the place of work. Topics include ethical and careful use of the Internet, email, chat rooms, and search engines.

DAY CLASS

26908	LEC	12:30 pm - 2:35 pm	MW	STAFF	SUN-TUJ
-------	-----	--------------------	----	-------	---------

Note: Class meets at LAMC SUnland-Tujunga satellite campus: 7224 Foothill Blvd.

EVENING CLASS

21403	LAB	4:50 pm - 5:40 pm	MTWTh	Morales, V	LRC 233
-------	-----	-------------------	-------	------------	---------

SATURDAY CLASS

18664	LAB	8:00 am - 12:15 pm	Sa	Arriaga, A	LRC 233
-------	-----	--------------------	----	------------	---------

BSICKL 038CE GED PREPARATION (REPEATABLE) – 0 UNIT

Prerequisite: None.

Designed to strengthen the student's test taking skills and prepare them for the General Educational Development (GED) exam. Provides instructions that develops the student's ability to take standardized tests in the areas of reading, Social Studies, Math and Science.

DAY CLASSES

24074	LEC	8:30 am - 1:20 pm	F	Yehia, S	CAI 229
12951	LEC	9:00 am - 1:15 pm	M	STAFF	BUNG 4
21288	LEC	9:00 am - 1:15 pm	M	Gutierrez, J	CCDS 201
21289	LEC	9:00 am - 1:15 pm	T	Yehia, S	CSB 102A
21290	LEC	9:00 am - 1:15 pm	W	Gutierrez, J	CCDS 201
22027	LEC	9:00 am - 1:15 pm	Th	Yehia, S	INST 2005

EVENING CLASSES

11538	LEC	6:00 pm - 8:05 pm	MW	Fuentes, C A	CAI 230
22988	LEC	6:00 pm - 8:05 pm	MW	Gonzales, K M	INST 2003
23232	LEC	6:00 pm - 8:05 pm	TTh	Amezquita, D S	INST 2014
22965	LEC	7:00 pm - 9:05 pm	TTh	Fuentes, C A	INST 2003

SATURDAY CLASSES

12536	LEC	8:00 am - 12:15 pm	Sa	Yehia, S	INST 1012
12633	LEC	8:00 am - 12:15 pm	Sa	Fuentes, C A	INST 1008



BIOLOGY

Department Chair: Stephen Brown 818.364.7665

BIOLOGY 003 INTRODUCTION TO BIOLOGY – (UC/CSU) 4 UNITS

Prerequisites: ENGLISH 028 or E.S.L. 008.

Advisories: MATH 115 or MATH 123B

Examines the fundamental principles of biology with laboratories emphasizing hands-on investigations. Topics include an introduction to evolutionary theory, basic biological chemistry, cell function and reproduction, cellular respiration and photosynthesis, classical and contemporary genetics, gene expression and an introduction to animal structure and function. Meets UC/CSU GE requirement of natural science with a lab.

DAY CLASSES

16044 LEC 7:15 am - 8:40 am TTh Reynolds, J M CMS 005

AND select one of the following:

16050 LAB 8:50 am - 12:00 pm T Reynolds, J M CMS 110

OR 16076 LAB 8:50 am - 12:00 pm Th Reynolds, J M CMS 110

16089 LEC 8:55 am - 10:20 am MW Caldani, P B CMS 004

AND select one of the following:

16105 LAB 10:30 am - 1:40 pm M Caldani, P B CMS 110

OR 16141 LAB 10:30 am - 1:40 pm W Caldani, P B CMS 110

16158 LEC 12:15 pm - 1:40 pm MW Fennoy, S CMS 004

AND select one of the following:

16171 LAB 2:10 pm - 5:20 pm M Fennoy, S CMS 110

OR 16211 LAB 2:10 pm - 5:20 pm W Fennoy, S CMS 110

16226 LEC 1:55 pm - 3:20 pm TTh Gadd, B CMS 004

AND select one of the following:

16252 LAB 3:30 pm - 6:40 pm T Gadd, B CMS 110

OR 16306 LAB 3:30 pm - 6:40 pm Th Gadd, B CMS 110

EVENING CLASSES

16347 LEC 5:15 pm - 6:40 pm MW Voda, M R CMS 005

AND select one of the following:

16378 LAB 6:50 pm - 10:00 pm M Voda, M R CMS 110

OR 16448 LAB 6:50 pm - 10:00 pm W Voda, M R CMS 110

16496 LEC 5:15 pm - 6:40 pm TTh Jayachandran, S CMS 004

AND select one of the following:

16541 LAB 6:50 pm - 10:00 pm T Jayachandran, S CMS 110

OR 16621 LAB 6:50 pm - 10:00 pm Th Jayachandran, S CMS 110

SATURDAY CLASSES

16651 LEC 11:10 am - 12:10 pm Sa Larios Perez, O CMS 005

& LEC 6:50 pm - 8:50 pm W Larios Perez, O CMS 005

AND select one of the following:

16701 LAB 7:50 am - 11:00 am Sa Larios Perez, O CMS 110

OR 16800 LAB 12:20 pm - 3:30 pm Sa Larios Perez, O CMS 110

BIOLOGY 005-INTRODUCTION TO HUMAN BIOLOGY (UC/CSU) - 4 UNITS

Prerequisites: ENGLISH 028 OR E.S.L. 008. Advisories: MATH 115 or 123B or 129B

The course includes basic biological principles as they apply to humans. The course will provide a foundation for advanced courses in Human Anatomy, Physiology, and Microbiology. Topics include chemical principles, the cell, heredity, human anatomy and physiology, microbiology, pathology, ecology, and bioethics.

DAY CLASS

18373 LEC 1:55 pm - 3:20 pm MW Livio, D L CMS 004

AND select one of the following:

18375 LAB 3:50 pm - 7:00 pm M Martinez-Takeshita, N CMS 106

OR 18380 LAB 3:50 pm - 7:00 pm W Martinez-Takeshita, N CMS 106

BIOLOGY 006 GENERAL BIOLOGY I – (UC/CSU) 5 UNITS

Prerequisites: ENGLISH 028 OR E.S.L. 008, & MATH 123C or MATH 125, & CHEM 051 or CHEM 065 or CHEM 101

Examines the unifying principles of biology through the study of biological molecules, cell structure and function, metabolism, inheritance, molecular genetics, evolution, and population genetics. Together with Biology 7, this is a fundamental course for biology majors.

DAY CLASS

18454 LEC 12:15 pm - 1:40 pm MW Gadd, B CMS 005

AND select one of the following:

18456 LAB 8:30 am - 11:40 am MW Gadd, B CMS 002

OR 21194 LAB 2:15 pm - 5:25 pm MW Brown, S T CMS 002

BIOLOGY 007 GENERAL BIOLOGY II – (UC/CSU) 5 UNITS

Prerequisites: ENGLISH 028 OR E.S.L. 008, & MATH 123C or 125.

Advisory: BIOLOGY 006

Examines the unifying principles of biology through the study of phylogeny, taxonomy, animal and plant structure/function, population biology and ecology. Together with Biology 6, this is a fundamental course for biology majors.

DAY CLASS

18528 LEC 1:45 pm - 3:10 pm TTh Livio, D L CMS 105

AND select one of the following:

21212 LAB 9:10 am - 12:20 pm TTh Livio, D L CMS 104

OR 18531 LAB 3:30 pm - 6:40 pm TTh Livio, D L CMS 104

BIOLOGY 033 MEDICAL TERMINOLOGY – (CSU) 3 UNITS

Prerequisite: None.

Examines medical vocabulary by examining the meanings of word components: roots, suffixes and verbs. It is ideal for allied health professionals and allied health students. Emphasis is on words used in clinical medicine.

HYBRID CLASS

18648 LEC 3:10 hrs/wk TBA Saeki, W INTERNET

HYBRID CLASS - On campus meetings are MANDATORY. ilearn.laccd.edu

NOTE: There will be two (2) MANDATORY on-campus exams on Saturdays, please contact the instructor for the dates and time.

BIOTECHNOLOGY

Department Chair: Stephen Brown 818.364.7665

Vice Chair: Par Mohammadian 818.833.3424

BIOTECH 002 BIOTECHNOLOGY I – (CSU) 4 UNITS

Prerequisite: None.

An introduction to the field of biotechnology. Students examine the fundamentals of cellular and molecular biology and are introduced to basic biotechnology laboratory skills, including documentation, safety, solution and buffer preparation, quality control and bioethics. Students develop proficiency in aseptic technique, spectrophotometry, microscopy and centrifugation.

SHORT-TERM CLASS

21213 LEC 8:00 am - 9:10 am MTWTh Brown, S T CMS 106

AND 21214 LAB 9:10 am - 11:35 am MTWTh Brown, S T CMS 106

(Starts 02/04/2019, Ends 03/27/2019)

BIOTECH 003 BIOTECHNOLOGY II – (CSU) 4 UNITS

Prerequisite: BIOTECH 002

This course expands concepts and techniques introduced in Biotechnology I. Students are introduced to modern molecular biology techniques, including nucleic acid isolation, recombinant DNA techniques, cell transformation, recombinant DNA analysis, nucleic acid hybridization, and DNA sequence analysis. Students explore the production and purification of proteins using biochemical techniques such as immunochemistry and chromatography.

LATE-START CLASS

21215 LEC 8:10 am - 9:10 am MTWTh STAFF CMS 106

AND 21216 LAB 9:20 am - 12:30 pm MTWTh STAFF CMS 106

(Starts 04/08/2019, Ends 06/03/2019)



LOS ANGELES
MISSION COLLEGE

BIOTECH 006 BIOTECHNOLOGY: QUALITY CONTROL – (CSU) 2 UNITS

Prerequisite: None. Advisories: BIOTECH 002 & BIOTECH 003

Introduces quality control and validation in the field of biotechnology. An overview of good manufacturing practices is given incorporating the importance of quality control and assurance in the manufacturing of biotechnology products focusing on validation assays, system evaluations and process testing and reporting.

DAY CLASS

21217 LEC 1:55 pm - 4:00 pm T STAFF CMS 106

BUSINESS

Department Chair: Vilma Bernal 818.833.3410

BUS 001 INTRODUCTION TO BUSINESS – (UC/CSU) 3 UNITS

Prerequisite: None.

A survey in business providing a multidisciplinary examination of how culture, society, economic systems, legal, global, political, financial institutions, and human behavior interact to affect a business organization's policy and practices within the US and global society. Demonstrates how these influences impact the primary areas of business including: organizational structure and design; leadership, human resource management; marketing; technology; entrepreneurship; legal, accounting; financial practices; the stock and securities market; and therefore affect a business' ability to achieve its organizational goals.

DAY CLASS

19477 LEC 10:35 am - 12:00 pm TTh Bordbar, J K CAI 227

EVENING CLASS

19480 LEC 6:50 pm - 10:00 pm T Bordbar, J K CAI 228

SHORT-TERM ONLINE CLASS

19474	LEC	6:20 hrs/wk	TBA	Bernal, V A	INTERNET
					<i>ileam.laccd.edu</i>
					(Starts 02/04/2019, Ends 03/27/2019)

BUS 005 BUSINESS LAW I – (UC/CSU) 3 UNITS

Prerequisite: None.

Study of the fundamental principles of law as they apply in the business world by examining legal rights and remedies, business torts and crimes, contracts, agency, employment, intellectual property, business structure and negotiable instruments.

ONLINE CLASS

19623	LEC	3:10 hrs/wk	TBA	Bordbar, J K	INTERNET
					<i>ileam.laccd.edu</i>

HYBRID CLASS

19625	LEC	12:15 pm - 1:40 pm	M	Bordbar, J K	CAI 227
&	LEC	1:25 hrs/wk	TBA	Bordbar, J K	INTERNET
					HYBRID CLASS - On campus meetings are MANDATORY. <i>ileam.laccd.edu</i>

DAY CLASS

19627 LEC 1:30 pm - 4:40 pm Th Bordbar, J K CAI 227

BUS 010 FUNDAMENTALS OF TAX RETURN PREPARATION – 3 UNITS

Prerequisite: None.

Introduces the fundamentals of Federal and California income tax procedures. This class is associated with the Volunteer Income Tax Assistance program (VITA) which allows students to assist in the preparation of actual tax returns for residents in the community.

SHORT-TERM HYBRID SATURDAY CLASS

19684	LEC	10:00 am - 3:00 pm	Sa	Barsegyan, A	LRC 234
&	LEC	0:45 hrs/wk	TBA	Barsegyan, A	LRC 234
					(Starts 02/04/2019, Ends 04/20/2019)

CHEMISTRY

Department Chair: Mike Fenton 818.364.7888

Vice Chair: Said Pazirandeh 818.364.7705

CHEM 051 FUNDAMENTALS OF CHEMISTRY I – (UC/CSU) 5 UNITS

Prerequisites: MATH 115 or 123B

A course in basic concepts of inorganic chemistry designed for students with interests in nursing, nutrition, dietetics, food science, and environmental and occupational health majors, and for liberal arts students in need of a laboratory course in physical sciences. It is not intended for students planning to take Chemistry 101.

DAY CLASS

11104 LEC 8:20 am - 10:25 am MW Sullivan, B CMS 028

AND select one of the following:

11117 LAB 10:35 am - 12:00 pm MW Sullivan, B CMS 201

OR 11154 LAB 10:35 am - 12:00 pm MW Koh, I CMS 203

EVENING CLASS

11180 LEC 5:15 pm - 7:20 pm TTh Orzechowska, G CMS 028

AND select one of the following:

11205 LAB 7:30 pm - 8:55 pm TTh STAFF CMS 203

OR 21248 LAB 7:30 pm - 8:55 pm TTh Orzechowska, G CMS 201

CHEM 052 FUNDAMENTALS OF COLLEGE CHEMISTRY – (UC/CSU) 4 UNITS

Prerequisites: CHEM 051 or CHEM 065

A continuation of Chemistry 51 required of the Allied Health Science and Environmental and Occupational Health majors. Along with Chemistry 51 satisfies the chemistry course requirement for an Associate in Science - Health Science degree at Los Angeles Mission College.

EVENING CLASS

21253 LEC 3:30 pm - 4:55 pm TTh Pazirandeh, S CMS 236

AND 21254 LAB 4:55 pm - 6:25 pm TTh Pazirandeh, S CMS 203

CHEM 065 INTRODUCTORY GENERAL CHEMISTRY – (UC/CSU) 4 UNITS

Prerequisites: MATH 123C or 125

An introductory course for students who wish to enroll in Chemistry 101. Course presents the basic principles, laws, and nomenclature of inorganic chemistry, with emphasis on the application of chemical principles to everyday life and the development of a basic chemical vocabulary.

DAY CLASS

15446 LEC 8:55 am - 10:20 am TTh Pazirandeh, S CMS 028

AND select one of the following:

15448 LAB 10:30 am - 1:40 pm T Pazirandeh, S CMS 201

OR 15460 LAB 10:30 am - 1:40 pm Th Pazirandeh, S CMS 201

EVENING CLASS

15468 LEC 5:15 pm - 6:40 pm MW Gellert, R CMS 204

AND select one of the following:

15482 LAB 6:50 pm - 10:00 pm W Gellert, R CMS 203

OR 21249 LAB 6:50 pm - 10:00 pm M Gellert, R CMS 203

CHEM 101 GENERAL CHEMISTRY I – (UC/CSU) 5 UNITS

Prerequisites: CHEM 65 & MATH 123C or 125

A study of fundamental chemical principles and theories, as related to the structure of matter, with special emphasis on stoichiometry, atomic structure, periodic table, chemical bonding, solutions, acids and bases, oxidation-reduction, and properties of gases.

DAY CLASS

15976 LEC 12:10 pm - 1:35 pm MW Pazirandeh, S CMS 236

AND select one of the following:

15980 LAB 8:50 am - 12:00 pm MW STAFF CMS 210

OR 15992 LAB 1:50 pm - 5:00 pm MW STAFF CMS 210

EVENING CLASS

16001 LEC 5:15 pm - 6:40 pm TTh Fenton, M S CMS 236

AND select one of the following:

16010 LAB 1:50 pm - 5:00 pm TTh Fenton, M S CMS 210

OR 16036 LAB 6:50 pm - 10:00 pm TTh Qureshi, A M CMS 210

CHEM 102 GENERAL CHEMISTRY II – (UC/CSU) 5 UNITS**Prerequisite:** CHEM 101

Topics include kinetics, general, ionic, acid-base, solubility and complex ion equilibria, thermodynamics, electrochemistry, nuclear chemistry and introductory organic chemistry. Laboratory work reviews kinetics, equilibria, thermodynamics, electrochemistry and qualitative analysis of selected cations.

DAY CLASS

21250 LEC 11:30 am - 12:20 pm MWF Fenton, M S CMS 246

AND select one of the following:

21251 LAB 12:30 pm - 3:40 pm MW Godjoian, G CMS 206

OR 21252 LAB 12:30 pm - 3:40 pm MW Koh, I CMS 203

CHEM 211 ORGANIC CHEMISTRY FOR SCIENCE MAJORS I (UC/CSU) 5 UNITS**Prerequisite:** CHEM 102

First part of a two-course sequence presenting the structure, equilibrium, nomenclature including conformational analysis, hybridization, stereochemistry and mechanisms of reactions of aliphatic hydrocarbons and related functionalities. The laboratory presents the techniques of preparation, isolation, and analysis of organic compounds employing standard and modern instrumental methods, including Nuclear Magnetic Resonance (NMR) and Infrared (IR) Spectroscopy.

DAY CLASS

16723 LEC 7:30 am - 8:55 am TTh Godjoian, G CMS 204

AND 16726 LAB 9:05 am - 12:15 pm TTh Godjoian, G CMS 206

CHEM 212 ORGANIC CHEMISTRY FOR SCIENCE MAJORS II (UC/CSU) 5 UNITS**Prerequisite:** CHEM 211

Second part of a two-course sequence presenting reaction mechanisms, stereochemistry, organic synthesis of a variety of organic compounds including but not limited to aromatic compounds, alcohols, phenols, amines, aldehydes, ketones, carboxylic acids and their derivatives, carbohydrates, amino acids, and polypeptides. The laboratory presents techniques preparation, isolation and analysis of organic compounds employing modern instrumental analysis including Nuclear Magnetic Resonance (NMR), Ultraviolet (UV), Infrared (IR), and Mass Spectroscopy.

DAY CLASS

16825 LEC 7:30 am - 8:55 am MW Godjoian, G CMS 206

AND 16828 LAB 9:05 am - 12:15 pm MW Godjoian, G CMS 206

CHICANO STUDIES**Department Chair:** John Morales 818.364.7679**Vice Chair:** Jose Maldonado 818.833.3412**CHICANO 002 THE MEXICAN-AMERICAN IN CONTEMPORARY SOCIETY (UC/CSU) 3 UNITS****Prerequisite:** None.

Introduces the student to the most relevant issues facing the Chicano community today. Special attention will be given to the growth and impact of political behavior and under-representation, public health concerns, educational inequities, and immigration policies affecting Mexicans, Chicanos, and other Latinos.

ONLINE CLASS17212 LEC 3:10 hrs/wk TBA Maldonado, J A INTERNET
*ilearn.laccd.edu***DAY CLASS**

17215 LEC 10:35 am - 12:00 pm TTh Maldonado, J A CSB 203

LATE-START ONLINE CLASS23848 LEC 6:20 hrs/wk TBA Maldonado, J A INTERNET
ilearn.laccd.edu
(Starts 04/08/2019, Ends 06/03/2019)**CHICANO 007 THE MEXICAN-AMERICAN IN THE HISTORY OF THE UNITED STATES I – (UC/CSU) 3 UNITS****Prerequisite:** None.

A survey of United States history as it relates to the development of the Chicano in the United States with a special emphasis on Mexican-American contributions to the development of American civilization. This course covers Pre-Columbian and Mexican colonial periods, the northward advance and settlement of the present day U.S. Southwest/Southeast. Topics also include a background in the political and social development of both the United States and Mexico, the role and impact of the American Revolution, U.S. Constitution, and the Bill of Rights.

ONLINE CLASS17294 LEC 3:10 hrs/wk TBA Gutierrez, E O INTERNET
*ilearn.laccd.edu***DAY CLASS**

17302 LEC 7:15 am - 8:40 am TTh Morales, J J CSB 201

CHICANO 008 THE MEXICAN-AMERICAN IN THE HISTORY OF THE UNITED STATES II – (UC/CSU) 3 UNITS**Prerequisite:** None.

Concentrates on Mexican American history of the nineteenth and twentieth centuries. Discussion centers on the participation, contributions, and experiences by Mexican Americans. Major areas include the socio-historical, political, judicial, legislative, economic and educational experiences. Topics include the Mexican American Southwest, the U.S Mexico War, American Expansionism, U.S. Treaties, U.S. Constitution, Bill of Rights, California Constitution, desegregation struggle, American Nativism, Mexican Repatriation, WWII, Zoot-Suit Riots, Bracero Program, Mexican American Labor Movement and the Chicano Movement and their impact on political participation. This course fulfills the American History and Institutions requirements under Social Sciences (Section D), both under U.S. History and Political science components.

ONLINE CLASSES17360 LEC 3:10 hrs/wk TBA Morales, J J INTERNET
*ilearn.laccd.edu*17362 LEC 3:10 hrs/wk TBA Morales, J J INTERNET
*ilearn.laccd.edu*21334 LEC 3:10 hrs/wk TBA Maldonado, J A INTERNET
*ilearn.laccd.edu***DAY CLASSES**

17365 LEC 7:15 am - 8:40 am MW Morales, J J CSB 201

17369 LEC 8:55 am - 10:20 am MW Morales, J J CSB 201

EVENING CLASS

17374 LEC 6:50 pm - 10:00 pm W Juarez, A CSB 201

LATE-START ONLINE CLASS23850 LEC 6:20 hrs/wk TBA Morales, J J INTERNET
ilearn.laccd.edu
(Starts 04/08/2019, Ends 06/03/2019)**CHICANO 037 CHICANO LITERATURE – (UC/CSU) 3 UNITS****Prerequisite:** None.

An introductory analysis of the literary, social, and cultural aspects of the novel, short story, essay, poetry, and drama written by Mexican-Americans. The course reveals the progression of a people and culture in American society, artistically expressed by Mexican-American writers who seek to understand themselves and the world around them.

ONLINE CLASSES17476 LEC 3:10 hrs/wk TBA Maldonado, J A INTERNET
*ilearn.laccd.edu*17479 LEC 3:10 hrs/wk TBA Gutierrez, E O INTERNET
*ilearn.laccd.edu***DAY CLASS**

17482 LEC 8:55 am - 10:20 am TTh Maldonado, J A CSB 203

CHICANO 044 MEXICAN CIVILIZATION – (UC/CSU) 3 UNITS

Prerequisite: None.

A survey of the significant elements of pre-Columbian Mexican civilization, the impact of the Spanish domination upon the indigenous population and its influence upon mores, art, and industry. It introduces the students to studies in the history, literature, art, and music of Mexico as they evolved from colonial times to the present. The impact of the Mexican Revolution upon all the Americas is considered. It examines the present-day culture of Mexican-Americans as influenced by their Mexican heritage and life in the United States. The course is taught in English.

ONLINE CLASS

25143	LEC	3:10 hrs/wk	TBA	Morales, J J	INTERNET <i>ilearn.laccd.edu</i>
-------	-----	-------------	-----	--------------	-------------------------------------

CHICANO 047 THE MEXICAN-AMERICAN WOMAN IN SOCIETY (UC/CSU) 3 UNITS

Prerequisite: None.

Examines the socio-historical development of Chicanas in the U.S. It analyzes issues relating to feminism, gender politics, history, and community activism. The class assesses specific social issues which are central to the Chicana experience.

EVENING CLASS

17563	LEC	6:50 pm - 10:00 pm	W	Madrigal Uribe, M	CMS 020
-------	-----	--------------------	---	-------------------	---------

CHICANO 052 MEXICAN ART-MODERN – (UC/CSU) 3 UNITS

Prerequisite: None.

A survey of the art of Mexico from the nineteenth century to the present, including the rise of Mexican Archeology and the rediscovery of ancient art, the renaissance of a new indigenous Mexican artform, the evolution of a Mexican-American art, and the cultural interplay between the United States and Mexico.

ONLINE CLASS

17582	LEC	3:10 hrs/wk	TBA	Morales, J J	INTERNET <i>ilearn.laccd.edu</i>
-------	-----	-------------	-----	--------------	-------------------------------------

EVENING CLASS

17596	LEC	6:50 pm - 10:00 pm	M	Mungaray, J L	CSB 201
-------	-----	--------------------	---	---------------	---------

CHILD DEVELOPMENT

Department Chair: Janice Silver 818.364.7714

Vice Chair: Patricia Rodriguez 818.364.7670

CH DEV 001 CHILD GROWTH AND DEVELOPMENT – UC/CSU) 3 UNITS

Prerequisite: None.

Examines the major physical, psychosocial, and cognitive/language developmental milestones for children, both typical and atypical, from conception through adolescence. Emphasis is placed on interactions between maturational processes and environmental factors. While studying developmental theory and investigative research methodologies, students will observe children, evaluate individual differences and analyze characteristics of development at various stages.

ONLINE CLASSES

16949	LEC	3:10 hrs/wk	TBA	Singh, M	INTERNET <i>ilearn.laccd.edu</i>
21257	LEC	3:10 hrs/wk	TBA	STAFF	INTERNET <i>ilearn.laccd.edu</i>
16973	LEC	3:10 hrs/wk	TBA	De Silva, L P	INTERNET <i>ilearn.laccd.edu</i>
16992	LEC	3:10 hrs/wk	TBA	De Silva, L P	INTERNET <i>ilearn.laccd.edu</i>

DAY CLASSES

16954	LEC	8:50 am - 12:00 pm	Th	Peterson, G L	CCDS 202
16961	LEC	8:50 am - 12:00 pm	F	Milani, N F	CSB 102A
16981	LEC	12:10 pm - 3:20 pm	M	De Silva, L P	CSB 102A

EVENING CLASS

17001	LEC	6:50 pm - 10:00 pm	W	Garcia, M M	CSB 102A
-------	-----	--------------------	---	-------------	----------

This class is taught bilingually English/Spanish.

LATE-START ONLINE CLASS

23838	LEC	6:20 hrs/wk	TBA	Cavazos, E	INTERNET <i>ilearn.laccd.edu</i>
-------	-----	-------------	-----	------------	-------------------------------------

This class is taught bilingually English/Spanish.

(Starts 04/08/2019, Ends 06/03/2019)

CH DEV 002 EARLY CHILDHOOD: PRINCIPLES AND PRACTICES (CSU) 3 UNITS

Prerequisite: None. Corequisite: CH DEV 001

The student will explore the history of early childhood education as well as current philosophies and practices. Early Childhood programs will be observed and examined in relation to the needs of the child, the arrangement of the environment and the role of the teacher.

EVENING CLASSES

17769	LEC	3:30 pm - 6:40 pm	M	De Silva, L P	CCDS 202
17772	LEC	6:50 pm - 10:00 pm	T	STAFF	CCDS 202

This class is taught bilingually English/Spanish.

SHORT-TERM CLASS

17783	LEC	8:50 am - 12:10 pm	TTh	Beltran, Y	CCDS 201
-------	-----	--------------------	-----	------------	----------

This class is taught bilingually English/Spanish.
(Starts 02/04/2019, Ends 03/27/2019)

CH DEV 007 INTRODUCTION TO CURRICULUM IN EARLY CHILDHOOD EDUCATION – (CSU) 3 UNITS

Prerequisite: CH DEV 002

Exploration of appropriate curriculum and environments for young children. Students examine a teacher's role in supporting development and positive learning experiences for all young children using observation and assessment strategies and emphasizing the essential role of play. Planning, implementation and evaluation of curriculum includes but is not limited to: language and literacy, social and emotional learning, sensory learning, art and creativity, math, natural and physical sciences.

EVENING CLASS

18079	LEC	6:50 pm - 10:00 pm	W	Anaya, E	CCDS 201
-------	-----	--------------------	---	----------	----------

This class is taught bilingually English/Spanish.

LATE-START CLASS

18084	LEC	8:50 am - 12:00 pm	TTh	Grigoryan, R	CCDS 201
-------	-----	--------------------	-----	--------------	----------

(Starts 04/08/2019, Ends 06/03/2019)

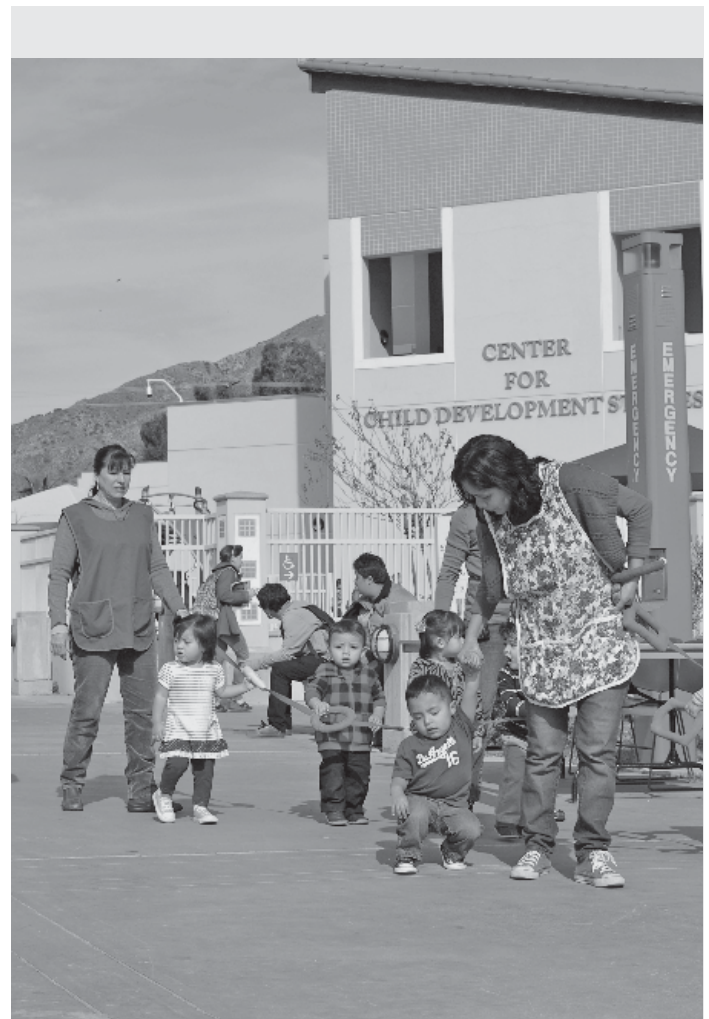

CH DEV 008 CURRICULUM IN EARLY CHILDHOOD EDUCATION (CSU) 3 UNITS

Prerequisite: CH DEV 002

Students design and evaluate developmentally appropriate curriculum and environments for young children from birth to age 8. Based on the value of play, students demonstrate the teacher's role in applying theory to practice in supporting children's concept development. Preparing and assessing the implementation of curriculum will include but not be limited to: language and literacy, social studies, art and creativity, music and rhythm, physical and motor mastery, mathematics, and physical sciences.

EVENING CLASS

18114 LEC 6:50 pm - 10:00 pm Th Beltran, Y CCDS 201
This class is taught bilingually English/Spanish.

CH DEV 010 HEALTH, SAFETY AND NUTRITION – (CSU) 3 UNITS

Prerequisite: None.

Study of the laws, regulations, standards, policies, procedures and early childhood curriculum related to child health, safety and nutrition. Key components that ensure physical health, mental health, and safety for children and staff are identified along with importance of collaboration with families and health professionals. The interrelationship of health, safety and nutrition and the impact on children's growth and development are key areas of focus.

ONLINE CLASS

18173 LEC 3:10 hrs/wk TBA Singh, M INTERNET
ilearn.laccd.edu

EVENING CLASS

18175 LEC 3:30 pm - 6:40 pm W Rodriguez, P S CCDS 202

LATE-START ONLINE CLASS

23755 LEC 6:20 hrs/wk TBA Allen, V V INTERNET
ilearn.laccd.edu
(Starts 04/08/2019, Ends 06/03/2019)

CH DEV 011 CHILD, FAMILY AND COMMUNITY – (CSU) 3 UNITS

Prerequisite: None.

Introduces the student to the effects of the family, the school and the community on the development and experience of the child. Issues, challenges and concerns will be explored as well as the importance of developing respectful, reciprocal partnerships.

DAY CLASS

18258 LEC 8:45 am - 12:00 pm W Silver, J G CCDS 202

EVENING CLASSES

18255 LEC 6:50 pm - 10:00 pm W Hernandez, A CCDS 202
This class is taught bilingually English/Spanish.

CH DEV 015 INTRODUCTION TO CURRICULUM FOR DUAL LANGUAGE LEARNERS – (CSU) 3 UNITS

Prerequisite: None.

Exploration of Best Practices in Early Childhood settings as they relate to dual language learners. Focus will be on knowledge and competencies required to meet the developmental needs of dual language learners and their families. Strategies for developing resources, curriculum, creative experiences and authentic assessment will be included.

EVENING CLASS

25111 LEC 6:50 pm - 10:00 pm M Rodriguez, P S CCDS 200

CH DEV 022 PRACTICUM IN CHILD DEVELOPMENT I – (CSU) 4 UNITS

Prerequisites: CH DEV 004 or 007, & CH DEV 001, 002 & 011, ENGLISH 028 OR E.S.L. 008

Supervised experience in a preschool, child development center, elementary school, special education center, or other early care and education setting. The student will relate all previous theory and curriculum courses to practical application in the classroom.

NOTE: Students must show proof of a current negative TB test (Mantoux Test) or chest x-ray within the last two years, plus proof of immunizations for measles, pertussis and influenza.

EVENING CLASSES

25117 LEC 4:30 pm - 6:35 pm T De Silva, L P CCDS 202
AND 25118 LAB 6:30 hrs/wk TBA De Silva, L P CCDS 202

25119 LEC 6:50 pm - 8:55 pm T Allen, V V CCDS 200
AND 25120 LAB 6:30 hrs/wk TBA Allen, V V CCDS 200



CH DEV 023 PRACTICUM IN CHILD DEVELOPMENT II – (CSU) 4 UNITS

Prerequisites: ENGLISH 028 OR E.S.L. 008, CH DEV 022

The second semester of practicum teaching experience in a setting related to the area of specialization being earned, under the supervision of a master teacher or college instructor/coordinator. This course provides the practical application of theories covered in prerequisite courses.

NOTE: Students must show proof of a current negative TB test (Mantoux Test) or chest x-ray within the last two years, plus proof of immunizations for measles, pertussis and influenza.

DAY CLASS

25112 LEC 9:30 am - 11:35 am T Rodriguez, P S CCDS 202
AND 25113 LAB 6:30 hrs/wk TBA Rodriguez, P S CCDS 202

EVENING CLASS

25114 LEC 4:30 pm - 6:35 pm Th Grigoryan, R CCDS 201
AND 25115 LAB 6:30 hrs/wk TBA Grigoryan, R CCDS 201

CH DEV 030 INFANT AND TODDLER STUDIES I – (CSU) 3 UNITS

Prerequisite: None.

Reviews physical, social-emotional, language and cognitive development during the period of infancy and toddlerhood. Focus is on infant/toddler group care and licensing regulations related to this age. The course also addresses the role of the caregiver in meeting the needs of infants and toddlers and their families through responsive, sensitive caregiving practices. Varying philosophies and issues of diversity are explored.

EVENING CLASS

18468 LEC 6:50 pm - 10:00 pm M Olson, A L CCDS 201

CH DEV 031 INFANT/TODDLER CARE AND EDUCATION – (CSU) 3 UNITS

Prerequisite: None.

Applies current theory and research to the care and education of infants and toddlers in group settings. Examines essential policies, principles and practices that lead to quality care and developmentally appropriate curriculum for children birth to 36 months.

EVENING CLASS

18490 LEC 6:50 pm - 10:00 pm T Stein, D B CCDS 201

CH DEV 034 OBSERVING AND RECORDING CHILDREN'S BEHAVIOR (CSU) 3 UNITS

Prerequisite: CH DEV 002

Appropriate use of assessment and observation strategies to document development, growth, play and learning to join with families and professionals in promoting children's success. Recording strategies, rating systems, portfolios, and multiple assessment tools are explored.

EVENING CLASS

18548 LEC 6:50 pm - 10:00 pm M Mermell, R D CCDS 201

CH DEV 039 ADMINISTRATION II: PERSONNEL AND LEADERSHIP IN EARLY CHILDHOOD EDUCATION – (CSU) 3 UNITS

Prerequisites: CH DEV 038

Effective strategies for personnel management and leadership in early care and education settings. Includes legal and ethical responsibilities, supervision techniques, professional development, and reflective practices for a diverse and inclusive early care and education program.

EVENING CLASS

18632 LEC 6:50 pm - 10:00 pm Th Hernandez, A CCDS 200

CH DEV 042 TEACHING IN A DIVERSE SOCIETY – (CSU) 3 UNITS

Prerequisite: None.

Examines the development of social identities in diverse societies including theoretical and practical implications of oppression and privilege as they apply to young children, families, programs, classrooms and teaching. Various classroom strategies will be explored emphasizing culturally and linguistically appropriate anti-bias approaches supporting all children in becoming competent members of a diverse society. The course involves self-reflection of one's own understanding of educational principles in integrating anti-bias goals in order to better inform teaching practices and/or program development.

EVENING CLASS

18667 LEC 3:30 pm - 6:40 pm W De Silva, L P CCDS 201

18671 LEC 6:50 pm - 10:00 pm Th Rodriguez, P S CCDS 202

CH DEV 044 EARLY INTERVENTION FOR CHILDREN WITH SPECIAL NEEDS – (CSU) 3 UNITS

Prerequisite: None.

Designed for students interested in working with young children with special needs and their families. Instruction focuses on accommodating and adapting the physical environment, instructional strategies and curriculum to meet the needs of differently abled children from birth through preschool.

EVENING CLASS

18734 LEC 6:50 pm - 10:00 pm W STAFF CCDS 200

CH DEV 045 PROGRAMS FOR CHILDREN WITH SPECIAL NEEDS (CSU) 3 UNITS

Prerequisite: None.

Overview of programs providing special education services for children with special needs focusing on preschool through school age. Includes a study of various programs, legislation, characteristics of exceptionalities and educational implications. Observation in schools will be required.

SATURDAY CLASSES

18759 LEC 8:50 am - 12:00 pm Sa Preuss, C CCDS 202

CH DEV 055 HOME VISITATION PROGRAM – (CSU) 3 UNIT

Prerequisite: None.

Examines the emerging field of home visitation as it relates to programs offering in home support and intervention services. Prepares the student to conduct home visitations in a variety of contexts including early intervention, family support systems, gerontology and publicly funded early childhood programs.

EVENING CLASS

18777 LEC 3:30 pm - 6:40 pm M Daims, G S CCDS 201

CH DEV 058 TRANSITIONAL KINDERGARTEN – (CSU) 3 UNITS

Prerequisite: None.

An exploration of transitional kindergarten programs in relation to children's developmental needs, curriculum models, the role of the teacher, and the context and structure of the learning environment.

EVENING CLASS

25121 LEC 6:50 pm - 10:00 pm M STAFF CSB 102A

CH DEV 060 INTRODUCTION TO FAMILY CHILD CARE I – (CSU) 1 UNITS

Prerequisite: None.

Designed for family child care providers and persons entering the profession. Focuses on high quality physical environments in a home setting, age-appropriate activities for mixed age groups, communication with parents, and community resources. Includes field study of accredited programs.

SHORT-TERM SATURDAY CLASS

18780 LEC 8:30 am - 12:45 pm Sa Flores, L V CCDS 201
(Starts 02/09/2019, Ends 03/09/2019)

CH DEV 063 CREATIVE CURRICULUM IN A FAMILY CHILD CARE SETTING (CSU) 2 UNITS

Prerequisite: None.

Designed for family childcare providers and persons entering the profession. Emphasis is on play and creative experiences in the home setting for children. Course includes dramatic play, music, art, and cooking.

LATE-START SATURDAY CLASS

18787 LEC 8:30 am - 12:45 pm Sa Flores, L V CCDS 201
(Starts 03/16/2019, Ends 05/11/2019)

CH DEV 172 INTRODUCTION TO CAREERS IN CHILD DEVELOPMENT (CSU) 1 UNIT

Prerequisite: None.

Introduces students to the variety of career options available to Child Development majors. It explores career opportunities, qualifications required, resources available, as well as academic and professional support systems.

LATE-START DAY CLASS

18808 LEC 8:50 am - 12:10 pm F Rodriguez, P S CCDS 202
(Starts 04/08/2019, Ends 05/10/2019)

CINEMA

Department Chair: Curtis Stage 818.364.7771

CINEMA 003 HISTORY OF MOTION PICTURES – (UC/CSU) 3 UNITS

Prerequisite: None.

Covers classics and important films from the birth of the medium to the present time. Films are screened and discussed with regard to their cultural influence. The course follows the evolution of the art, industry and technology involved in movie making.

DAY CLASSES

17780 LEC 9:00 am - 11:05 am Th Huynh, H D CMS 030

AND 17782 LAB 11:05 am - 1:10 pm Th Huynh, H D CMS 030

17786 LEC 9:00 am - 11:05 am F Arevshatian, Z CMS 030

AND 17791 LAB 11:05 am - 1:10 pm F Arevshatian, Z CMS 030

COMMUNICATION STUDIES

Department Chair: Carolyn Daly 818.833.3311

COMM 101 PUBLIC SPEAKING – (UC/CSU) 3 UNITS

Prerequisite: None. Advisory: ENGLISH 028

Introduction to techniques of public speaking including writing and delivery of speeches to inform and persuade. Students refine critical thinking, research, organizational, and time management skills. They learn to adapt a message to any audience and occasion.

ONLINE CLASSES

18866 LEC 3:10 hrs/wk TBA STAFF INTERNET
ilearn.laccd.edu

18869 LEC 3:10 hrs/wk TBA Dervishian, N INTERNET
ilearn.laccd.edu

25741 LEC 3:10 hrs/wk TBA STAFF INTERNET
ilearn.laccd.edu

DAY CLASSES

18873 LEC 8:55 am - 10:20 am MW Dervishian, N INST 1012

18877 LEC 8:55 am - 10:20 am TTh STAFF INST 1012

18886 LEC 10:35 am - 12:00 pm TTh STAFF INST 1012

18893 LEC 12:15 pm - 1:40 pm MW Barker, B L INST 1010

EVENING CLASSES

18898 LEC 3:30 pm - 6:40 pm M Wallace, J E INST 1012

18901 LEC 3:30 pm - 6:40 pm T Torres, A R CSB 102B

18904 LEC 3:30 pm - 6:40 pm W STAFF INST 1012

18907 LEC 6:50 pm - 10:00 pm M Casarez, R A INST 1012

18872 LEC 6:50 pm - 10:00 pm W Casarez, R A INST 1010

COMM 102 ORAL COMMUNICATION II – (CSU) 3 UNITS**Prerequisite:** None. **Advisory:** ENGLISH 028

Introduction to advanced phases of critical thinking, research, and public speaking. Course includes comprehension of structure, evaluation of arguments, researching and presenting evidence, language usage, and evaluation of fallacious reasoning. Adherence to ethics stressed in all communication settings.

DAY CLASS

19640 LEC 10:35 am - 12:00 pm MW STAFF INST 1010

COMM 121 INTERPERSONAL COMMUNICATION – (UC/CSU) 3 UNITS**Prerequisite:** None. **Advisory:** ENGLISH 028

Designed to provide skills and fuller understanding of how individuals cope with social interactions that build, maintain or dissolve interpersonal relationships with friends, significant others, family members and coworkers.

EVENING CLASS

19796 LEC 6:50 pm - 10:00 pm Th Casarez, R A INST 1012

COMM 151 SMALL GROUP COMMUNICATION – (CSU) 3 UNITS**Prerequisite:** None. **Advisory:** ENGLISH 028

Provides an analysis of the purposes, principles, and types of group communication processes. Development of individual skills in leadership and problem solving is achieved by responsible group participation.

DAY CLASS

23244 LEC 10:35 am - 12:00 pm MW Dervishian, N INST 1012

EVENING CLASS

19874 LEC 6:50 pm - 10:00 pm T Shanley, M F INST 1012

COMPUTER APPLICATIONS & OFFICE TECHNOLOGY**Department Chair:** Vilma Bernal 818.833.3410**CAOT 001 COMPUTER KEYBOARDING AND DOCUMENT APPLICATIONS I (CSU) 3 UNITS****Prerequisite:** None.

In this beginning computer keyboarding course, students will learn how to key by touch while developing speed and accuracy with the goal of achieving 30 words per minute by the end of the semester. Students also will learn how to use Microsoft Word to format letters, memos, tables, and reports.

DAY CLASS

19826 LEC 8:30 am - 9:25 am TTh Negrete, D INST 2021
AND 19827 LAB 9:25 am - 10:50 am TTh Negrete, D INST 2021

CAOT 002 COMPUTER KEYBOARDING AND DOCUMENT APPLICATIONS II (CSU) 3 UNITS**Prerequisite:** None. **Advisory:** CAOT 001.

An intermediate keyboarding course designed to further develop speed and accuracy in computer keyboarding to at least 40 words a minute. Emphasizes keyboarding and formatting letters, memos, reports, and business forms using Microsoft Word; introduces formatting of medical and legal documents.

DAY CLASS

23481 LEC 11:30 am - 12:25 pm TTh Negrete, D INST 2021
AND 23482 LAB 12:25 pm - 1:50 pm TTh Negrete, D INST 2021

CAOT 020 MEDICAL OFFICE PROCEDURES – (CSU) 5 UNITS**Prerequisite:** None.

An instructional and practical application course that facilitates the development of skills necessary for participants to become effective medical office administrative assistants. Students will be exposed to various components of medical office operations, terminology, insurance billing procedures, and communication skills through the use of concepts, principles, research, and practical application techniques.

SATURDAY CLASS

19889 LEC 8:00 am - 12:15 pm Sa Tatum, K INST 2021
AND 19890 LAB 12:15 pm - 2:20 pm Sa Tatum, K INST 2021

CAOT 032 BUSINESS COMMUNICATIONS – (CSU) 3 UNITS**Prerequisite:** None. **Advisories:** CAOT 001 & CAOT 031

Emphasizes the concepts of successful written and oral communication in business in order to write effective business communications including letters, electronic communications, and short reports. Develops the ability to create and present oral presentations.

EVENING CLASS

19918 LEC 6:50 pm - 10:00 pm M Lampert, M A INST 2021

CAOT 033 RECORDS MANAGEMENT AND FILING – 2 UNITS**Prerequisite:** None.

Provides an overview of the field of records management; alphabetic, subject, numeric, and geographic storage and retrieval systems; records management technology; and records control. Class includes records management theory using Microsoft Access.

DAY CLASS

19952 LEC 8:00 am - 8:50 am M Gandomi, F M INST 2021
AND 19954 LAB 8:00 am - 8:50 am W Gandomi, F M INST 2021
& LAB 8:50 am - 9:40 am M Gandomi, F M INST 2021

CAOT 064 COMPUTER APPLICATIONS AND OFFICE TECHNOLOGIES LABORATORY – (CSU) 1 UNIT**Prerequisites:** None. **Corequisite:** Choose one of the following: CAOT 001, 002, 006, 031, 032, 033, 034, 076, 078, 082, 084, 085, 086, 092, 105, 108, 150, or 255.

Develops competency in the subject areas taught in the Computer Applications and Office Technologies Department. Designed as an aid to students who need additional time and practice to increase their knowledge and skills in any Computer Applications and Office Technologies course.

EVENING CLASS

19977 LAB 4:55 pm - 5:45 pm MW Lampert, M A INST 2021

CAOT 082 MICROCOMPUTER SOFTWARE SURVEY IN THE OFFICE (CSU) 3 UNITS**Prerequisite:** None. **Advisory:** CAOT 001

Introduces students to the use of the computer and software used in the business office. Provides hands-on introduction to Microsoft Word, Excel, Access, and PowerPoint. Students gain basic knowledge necessary for using computers and becoming computer literate.

DAY CLASS

10875 LEC 12:00 pm - 2:05 pm F Holt, S B INST 2021
AND 10888 LAB 2:15 pm - 5:25 pm F Holt, S B INST 2021

CAOT 126 INTRODUCTION TO MEDICAL CODING/BILLING (CSU) 3 UNITS**Prerequisite:** BIOLOGY 033 or HLTHOCC 063. **Advisories:** CAOT 001 or 082.

Introduces students to the skills necessary to become proficient in basic medical office billing and coding procedures (Procedural Coding CPT as well as ICD-10-CM Diagnostic Coding). Includes practice processing insurance claims and managing patient insurance billing and reimbursement using medical programing software.

DAY CLASS

12743 LEC 9:50 am - 11:00 am M Gandomi, F M INST 2021
& LEC 9:00 am - 11:00 am W Gandomi, F M INST 2021

CAOT 150 SOCIAL MEDIA FOR BUSINESS – (CSU) 3 UNITS**Prerequisite:** None. **Advisory:** CAOT 082.

Emerging trends and the impact of social media as it applies to business. Areas of coverage will include how to promote business on popular social networking websites, web marketing, video sharing, blogging, RSS feeds, and maximizing response rate. Legal, ethical, and political implications will be addressed. Students will learn how social media can be used to create, promote, and expand a business online.

EVENING CLASS

12861 LEC 4:00 pm - 4:55 pm M Lampert, M A INST 2021
AND 12877 LAB 4:00 pm - 6:30 pm W Lampert, M A INST 2021
& LAB 4:55 pm - 6:30 pm M Lampert, M A INST 2021

COMPUTER SCIENCE INFORMATION TECHNOLOGY

Department Chair: Debby Wong 818.364.7887

Vice Chair: Milan Samplewala 818.833.3385

CO SCI 185 DIRECTED STUDY – COMPUTER SCIENCE-INFORMATION TECHNOLOGY – (CSU) (RPT 2) 1 UNIT

Prerequisite: None.

Provides opportunity for in-depth study of a chosen area of Computer Science Information Technology on a contract basis, under the direction of a supervising instructor

15189	LEC	1:00 hrs/wk	TBA	Rettke, M K	SCHEDULE
-------	-----	-------------	-----	-------------	----------

CO SCI 285 DIRECTED STUDY – COMPUTER SCIENCE-INFORMATION TECHNOLOGY – (CSU) 2 UNITS

Prerequisite: None.

Provides opportunity for in-depth study of a chosen area of Computer Science Information Technology on a contract basis, under the direction of a supervising instructor

11765	LEC	2:05 hrs/wk	TBA	Rettke, M K	SCHEDULE
-------	-----	-------------	-----	-------------	----------

CO SCI 385 DIRECTED STUDY – COMPUTER SCIENCE-INFORMATION TECHNOLOGY – (CSU) 3 UNITS

Prerequisite: None.

Provides opportunity for in-depth study of a chosen area of Computer Science Information Technology on a contract basis, under the direction of a supervising instructor

12042	LEC	3:10 hrs/wk	TBA	Rettke, M K	SCHEDULE
-------	-----	-------------	-----	-------------	----------

CO SCI 401 INTRODUCTION TO COMPUTERS AND THEIR USES (UC/CSU) 3 UNITS

Prerequisite: None.

Describes computer development, uses of the computer by business management, the use of major workplace applications programs, operating systems and programming. Students will analyze, design and construct technology solutions for organizations.

ONLINE CLASS

12053	LEC	3:10 hrs/wk	TBA	Garcia, C R	INTERNET
AND 12063	LAB	0:55 hrs/wk	TBA	Garcia, C R	INTERNET

ilearn.laccd.edu

DAY CLASS

12088	LEC	8:20 am - 10:20 am	M	Kubicki, P C	INST 2005
&	LEC	8:20 am - 9:20 am	W	Kubicki, P C	INST 2005
AND 12103	LAB	9:25 am - 10:20 am	W	Kubicki, P C	INST 2007

EVENING CLASS

12274	LEC	6:50 pm - 10:00 pm	T	Kubicki, P C	INST 2005
AND 12319	LAB	5:45 pm - 6:40 pm	T	Kubicki, P C	INST 2007

HYBRID EVENING CLASS

25721	LEC	5:45 pm - 8:55 pm	Th	Rios, J	INST 2007
AND 25722	LAB	0:50 hrs/wk	TBA	Rios, J	INTERNET

HYBRID CLASS: On campus meetings are MANDATORY. *ilearn.laccd.edu*

CO SCI 407 PROGRAMMING LOGIC – (UC/CSU) 3 UNITS

Prerequisite: MATH 115 or MATH 123B. Advisory: CO SCI 401

Covers basic concepts of computer hardware, software, and information representation including binary and hexadecimal number systems. Introduces concepts necessary to analyze, design, code, test, and document programs using top-down structured programming techniques. Introduces to programming and fundamental programming concepts using a high level language.

HYBRID SATURDAY CLASS

12335	LEC	8:20 am - 10:25 am	Sa	Samplewala, M	INST 2006
AND 20976	LAB	2:05 hrs/wk	TBA	Samplewala, M	INTERNET

HYBRID CLASS: On campus meetings are MANDATORY. *ilearn.laccd.edu*

DAY CLASS

12353	LEC	10:35 am - 11:30 am	MW	Kubicki, P C	INST 2005
AND 20977	LAB	11:35 am - 12:30 pm	MW	Kubicki, P C	INST 2007

CO SCI 411 CYBER SECURITY I – (CSU) 3 UNITS

Prerequisite: None. Advisory: CO SCI 431

An introduction to the theory and practice of information security. The topics covered include Windows basics, Windows networking, accounts basics, threats, vulnerabilities, and exploits, routes, domain name servers, workgroups, domains, servers, access control, authentication and basic cryptography and design of system defensive strategies.

HYBRID EVENING CLASS

14050	LEC	2:05 hrs/wk	TBA	Rettke, E G	INTERNET
AND 14053	LAB	5:45 pm - 7:50 pm	W	Rettke, E G	INST 2006

HYBRID CLASS: On campus meetings are MANDATORY. *ilearn.laccd.edu*

CO SCI 416 BEGINNING COMPUTER ARCHITECTURE AND ORGANIZATION (UC/CSU) 3 UNITS

Prerequisite: CO SCI 407. Advisory: CO SCI 440 or 452.

Covers Organization and operation of real computer systems at the assembly-language level. Studies mapping statements and constructs in a high-level language onto sequences of machine instructions as well as the internal representations of simple data types and structures. Investigates basic principles of operating systems and programming language translation process.

EVENING CLASS

21173	LEC	5:45 pm - 7:50 pm	M	Rettke, M K	INST 2006
AND 21174	LAB	7:55 pm - 10:00 pm	M	Rettke, M K	INST 2006

CO SCI 430 DATA ANALYTICS – (CSU) 3 UNITS

Prerequisite: None.

Analytics and data-mining using Excel spreadsheets and Access databases. The course includes: using databases, spreadsheets and other systems to gather information, research, analyze, and interpret complex data, loan amortization schedules, automatic update of spreadsheets with data downloaded from other sources, database management and reporting, and automating processes with VBA. Recommended for Business Majors.

ONLINE CLASS

12371	LEC	2:05 hrs/wk	TBA	Samplewala, M	INTERNET
AND 12386	LAB	2:05 hrs/wk	TBA	Samplewala, M	INTERNET

ilearn.laccd.edu

CO SCI 434 INTRODUCTION TO ORACLE: SQL – (CSU) 3 UNITS

Prerequisite: None. Advisory: CO SCI 430

The student learns the concepts of both relational and object relational databases and the SQL language. Data server technology, creating and maintaining database objects, as well as storing, retrieving and manipulating data are also covered.

HYBRID EVENING CLASS

21175	LEC	5:45 pm - 7:50 pm	W	Samplewala, M	INST 2007
AND 21176	LAB	2:05 hrs/wk	TBA	Samplewala, M	INTERNET

HYBRID CLASS: On campus meetings are mandatory. *ilearn.laccd.edu*

CO SCI 439 PROGRAMMING IN C – (UC/CSU) 3 UNITS

Prerequisites: CO SCI 401 & CO SCI 407

Focuses on data types, operators and expressions, control flow, functions and program structure, pointers, arrays, arrays of pointers, structures, I/O, and text files. Examples illustrate programming techniques, algorithms, and the use of library routines.

EVENING CLASS

12405	LEC	10:35 am - 11:30 am	TTh	Rettke, M K	INST 2006
AND 12415	LAB	11:35 am - 12:30 pm	TTh	Rettke, M K	INST 2006

CO SCI 440 PROGRAMMING IN C++ – (UC/CSU) 3 UNITS

Prerequisite: CO SCI 439

Covers C++ language and object-oriented programming paradigm. Fundamental programming topics include control structures, functions, arrays, pointers, strings, input and output, recursion, and file processing. Object-oriented programming and advance topics include classes, operator overloading, inheritance, virtual functions, polymorphism, templates, and exception handling. Introduces data structures such as stacks, queues, and trees in C++ object oriented programming.

EVENING CLASS

12430	LEC	5:45 pm - 7:50 pm	T	Rettke, M K	INST 2006
AND 12444	LAB	7:55 pm - 10:00 pm	T	Rettke, M K	INST 2006

CO SCI 450 WEB APPLICATION DEVELOPMENT – (CSU) 3 UNITS

Prerequisite: None.

A beginning course where students will create web pages, set up personal or commercial web sites, upload to a web server that the class creates and use HTML as a foundation to JavaScript.

HYBRID SATURDAY CLASS

12464	LEC	2:05 hrs/wk	TBA	Samplewala, M	INTERNET
AND 12474	LAB	10:35 am - 12:40 pm	Sa	Samplewala, M	INST 2006

HYBRID CLASS: On campus meetings are mandatory. [ilearn.laccd.edu](http://learn.laccd.edu)

CO SCI 452 PROGRAMMING IN JAVA – (UC/CSU) 3 UNITS

Prerequisite: CO SCI 407

Covers Java language and object-oriented programming paradigm. Topics include control structures, methods, Java classes, overloading, object references, inheritance, polymorphism, Java library packages, exception handling, file I/O and recursion. Introduces data structures such as arrays, lists and stacks.

ONLINE CLASS

12494	LEC	2:05 hrs/wk	TBA	Samplewala, M	INTERNET
AND 12505	LAB	2:05 hrs/wk	TBA	Samplewala, M	INTERNET

[ilearn.laccd.edu](http://learn.laccd.edu)

CO SCI 453 A+ CERTIFICATION PREPARATION – 3 UNITS

Provides student with the workable knowledge needed for the installation, setup, troubleshooting and optimization of hardware and software related to personal computer systems and peripheral devices. This course will cover information needed to prepare for the current A+ certification test and the CISCO IT certification test.

SATURDAY CLASS

12521	LEC	10:00 am - 12:05 pm	Sa	Rettke, M K	INST 2007
AND 12535	LAB	12:15 pm - 2:20 pm	Sa	Rettke, M K	INST 2007

CO SCI 462 PROGRAMMING IN JAVASCRIPT – (CSU) 3 UNITS

Introduces JavaScript to Web developers with HTML and CSS background who want to create dynamic Web pages and to Server-side programmers who use languages like ASP, JSP, or PHP and would like to add JavaScript programming to their skill sets. Students integrate script elements, outputting to a web document, working with selections, repetition structures, writing functions; and accessibility to create dynamic web applications.

HYBRID EVENING CLASS

21177	LEC	2:05 hrs/wk	TBA	Minassian, N	INTERNET
AND 21178	LAB	5:45 pm - 7:50 pm	Th	Minassian, N	INST 2006

HYBRID CLASS: On campus meetings are mandatory. ilearn.laccd.edu

CO SCI 487 INTRODUCTION TO LOCAL AREA NETWORKS (CSU) 3 UNITS

Provides a solid foundation in computer networking technology. It covers network cables, connectors & devices, network topologies & architecture, wired and wireless networking protocols & standards, OSI model, TCP/IP, IP addressing, subnets, wide area networks, network security & troubleshooting and client/server operating systems survey.

LATE-START ONLINE CLASS

23477	LEC	4:15 hrs/wk	TBA	STAFF	INTERNET
AND 23478	LAB	4:15 hrs/wk	TBA	STAFF	INTERNET

ilearn.laccd.edu
(Starts 04/08/2019, Ends 06/03/2019)

COUNSELING

Department Chair: Michong Park 818.364.7868

COUNSEL 004 CAREER PLANNING – (CSU) 1 UNIT

Prerequisite: None.

Designed to assist undecided students in choosing a major or vocational choice. Students will explore their interests, skills, and values through the use of career and vocational assessments. Students will access information regarding occupational characteristics, employment trends and labor market updates

LATE-START DAY CLASS

15816	LEC	1:15 pm - 3:20 pm	T	Andrade, M	CMPC 5
-------	-----	-------------------	---	------------	--------

(Starts 04/08/2019, Ends 06/03/2019)

COUNSEL 017 COLLEGE SURVIVAL SKILLS DEVELOPMENT (CSU) 1 UNIT

Prerequisite: None.

Examines a variety of academic survival skills including familiarization with college support services, time management, memory, reading, note-taking, testing techniques, and stress reduction. Included will be identifying different learning, educational, and decision-making styles.

LATE-START DAY CLASS

16234	LEC	10:35 am - 12:40 pm	M	Schwartz, R S	CCDS 202
-------	-----	---------------------	---	---------------	----------

NOTE: Geared towards students with disabilities.
(Starts 04/08/2019, Ends 06/03/2019)

CULINARY ARTS

Acting Department Chair: Jesus Sanchez 818.364.7895

MANDATORY NEW STUDENT ORIENTATION

Tuesday, January 15 from 10:00 am – 12:00 pm in CAI Arroyo Room. Students are recommended to order textbooks, uniforms and a knife kit in advance and to be prepared and in full uniform by the first week of classes.

CLN ART 050 SANITATION AND SAFETY – (CSU) 2 UNITS

Prerequisite: None.

An introduction to the basic principles of sanitation, safety, work simplification, and use and care of institutional food service equipment. Emphasis is on the importance of proper employee training practices as related to food safety. ServSafe Food Handler's Manager Certification will be obtained upon successfully passing exam.

DAY CLASS

23796	LEC	7:25 am - 9:30 am	F	STAFF	CAI 230
-------	-----	-------------------	---	-------	---------

SHORT-TERM DAY CLASS

10944	LEC	7:00 am - 9:20 am	MW	STAFF	CAI 227
-------	-----	-------------------	----	-------	---------

(Starts 02/04/2019, Ends 03/27/2019)

EVENING CLASS

10805	LEC	4:30 pm - 5:25 pm	MW	STAFF	CAI 230
-------	-----	-------------------	----	-------	---------

CLN ART 060 CULINARY ARTS ORIENTATION & TECHNIQUES (CSU) 4 UNITS

Prerequisite: None. Corequisite: CLN ART 050.

Students will apply history, description, and inter relationships of the hospitality industries with an emphasis on the multifaceted food service industry. Introduction to the world of commercial food production. Students are introduced to culinary theories and develop skills in knife handling, fabrication skills, ingredient identification, small and large equipment use, weights and measures, recipe development and cooking fundamentals.

DAY CLASSES

11174	LEC	12:50 pm - 1:45 pm	MW	Silva, J T	CAI 232
AND 11188	LAB	9:35 am - 12:45 pm	MW	Silva, J T	MOD KIT
25595	LEC	12:50 pm - 1:45 pm	TTh	STAFF	CAI 232
AND 25596	LAB	9:35 am - 12:45 pm	TTh	STAFF	MOD KIT

EVENING CLASS

11209	LEC	8:45 pm - 9:40 pm	TTh	Higgins, A A	CAI 230
AND 11228	LAB	5:30 pm - 8:40 pm	TTh	Higgins, A A	MOD KIT

CLN ART 101 CULINARY FUNDAMENTALS I – (CSU) 4 UNITS

Prerequisite: None. Corequisite: CLN ART 060

Introduction to culinary fundamentals and techniques for basic food preparation is learned and experienced. Culinary arts basics and foundations, including classic knife cuts, mother sauces, soups, basic cooking methods, terminology, equipment, measurements, culinary math and ingredients is covered. Students will be on rotation in the Mission Cafe/Servery to enhance their experience in a real environment setting.

DAY CLASSES

11309	LEC	10:20 am - 11:15 am	TTh	Sanchez, J S	CAI 208
AND 11327	LAB	7:00 am - 10:10 am	TTh	Sanchez, J S	PROD KIT
25169	LEC	10:20 am - 11:15 am	MW	STAFF	CAI 232
AND 25170	LAB	7:00 am - 10:10 am	MW	STAFF	PROD KIT

EVENING CLASS

11350	LEC	8:45 pm - 9:40 pm	MW	Luna, A	CAI 208
AND 11375	LAB	5:30 pm - 8:40 pm	MW	Luna, A	PROD KIT

CLN ART 102 CULINARY FUNDAMENTALS II – (CSU) 4 UNITS**Prerequisite:** CLN ART 101

Introduction to breakfast and lunch cookery. Students will prepare breakfast and lunch items. Students will be part of a rotation in the Mission Cafe (AKA The Servery) and rotate all throughout the stations in the cafe. Student will cover culinary management, supervision, leadership, customer service, communication, teamwork and time management.

DAY CLASSES

11474	LEC	9:20 am - 10:15 am	MW	Padron, M	CAI 232
AND 11487	LAB	10:30 am - 1:40 pm	MW	Padron, M	PROD KIT

11508	LEC	9:20 am - 10:15 am	TTh	Silva, J T	CAI 208
AND 11527	LAB	10:30 am - 1:40 pm	TTh	Silva, J T	PROD KIT

CLN ART 103 CULINARY NUTRITION – (CSU) 2 UNITS**Prerequisite:** None.

Fundamental culinary nutrition principles and theories for various groups are investigated. Healthy foods, pleasing to the eyes and the palate, will be prepared to cater to the growing number of health-minded customers. Recipe and menu development including ingredient selection and cooking techniques will be discussed. Special diets such as low fat, low sodium, diabetic, gluten-free and caloric intake will be discussed.

EVENING CLASS

25171	LEC	4:30 pm - 5:25 pm	TTh	STAFF	CAI 230
-------	-----	-------------------	-----	-------	---------

LATE-START DAY CLASS

11540	LEC	7:00 am - 9:05 am	MW	STAFF	CAI 230
(Starts 04/08/2019, Ends 06/03/2019)					

CLN ART 104 DINING ROOM & BEVERAGE MANAGEMENT (CSU) 4 UNITS**Prerequisite:** None. **Corequisite:** CLN ART 101

Instruction and practical training covers all aspects of FOH/Dining Room service and Beverage Management in restaurants. This includes food and cash controls, POS systems, dining room service styles and dining area merchandising. Receptions, banquets, buffets are covered from the busperson to Maitre d' positions. Special event presentations included with wine serving techniques.

DAY CLASS

11580	LEC	9:20 am - 10:15 am	MW	Zandalasini, L J	CAI 231
AND 11590	LAB	10:30 am - 1:40 pm	MW	Zandalasini, L J	CAI 231

CLN ART 105 MENU PLANNING – 2 UNITS**Prerequisite:** CLN ART 101

Examines the fundamentals of menu planning using the menu as a tool for ordering, selection and procurement of food and beverage items. Menu, labor, and facility computer generated cost analysis and percentages will be addressed. Emphasis is placed on developing the skills necessary to effectively create a professional menu. Provides training in duties and functions of the professional food buyer working in purchasing capacity.

SHORT-TERM DAY CLASS

11609	LEC	7:00 am - 9:10 am	TTh	Zandalasini, L J	CAI 227
(Starts 02/04/2019, Ends 03/27/2019)					

CLN ART 106 PURCHASING & RECEIVING – (CSU) 3 UNITS**Prerequisite:** CLN ART 101

Provides training in duties and functions of the professional food buyer. Basic information on sources, grades, quality, and standards for selecting food items. Points stressed are specifications for: receiving, storing, issuing procedures, cost and operational expenses, and seasonal variations.

DAY CLASS

11621	LEC	3:15 pm - 4:05 pm	MW	Zandalasini, L J	CAI 208
AND 11633	LAB	2:25 pm - 3:15 pm	MW	Zandalasini, L J	PROD KIT

CLN ART 107 PRINCIPLES OF GARDE MANGER & BASIC BAKING (CSU) 4 UNITS**Prerequisites:** CLN ART 101 or PROFBKG 200

A comprehensive study of Garde Manger and Basic Baking Techniques. This includes the study and preparation of classic and contemporary salads; dressings, appetizers; canapes; vegetable/fruit carvings and salt/ice carvings. Foundational basic baking techniques are covered.

DAY CLASS

11643	LEC	2:25 pm - 3:20 pm	MW	Sanchez, J S	CAI 231
AND 11655	LAB	3:30 pm - 6:40 pm	MW	Sanchez, J S	GARDE MAN

CLN ART 108 RESTAURANT SUPERVISION & TRAINING – (CSU) 2 UNITS**Prerequisites:** CLN ART 101 or PROFBKG 200

Students are introduced to human resource management and supervision techniques. Students will identify the recruiting process, communication skills, leadership styles, legal issues in the workforce, employee motivation and discipline. This course includes problem solving in food service operations and procedures for developing personnel programs and effective labor management relationships.

LATE-START DAY CLASS

11666	LEC	7:00 am - 9:05 am	TTh	Zandalasini, L J	CAI 228
(Starts 04/08/2019, Ends 06/03/2019)					

CLN ART 109 PRINCIPLES OF CATERING – (CSU) 4 UNITS**Prerequisite:** CLN ART 101

The study of catering sales and operations, including 'hands on' practicum and interpersonal dynamics from production through a catering service. Topics covered include the preparation of a menu, estimating cost and food quantities, planning the room arrangement, the setup of buffet and service tables, and the performance of services. In addition, the allocation of time to prepare, transport, and setup the equipment and food for a catered event are studied.

DAY CLASS

11681	LEC	10:25 am - 11:15 am	MW	Brown, S P	CAI 227
AND 11700	LAB	11:30 am - 1:35 pm	MW	Brown, S P	GARDE MAN

CLN ART 110 CULINARY GREEN TECHNOLOGY – (CSU) 3 UNITS**Prerequisite:** CLN ART 060

Procurement, identification and quality standards of vegetables, fruits, and herbs utilized in a restaurant or culinary setting. Integration of seasonality, grading, post-harvest handling and environmental impacts. Emphasis is on care, watering, fertilizer and weed control of the Organic Herb & Farm Garden by the Culinary Arts Institute and making sure that all products used in the Culinary Arts Institute Bldg. Follows green standards as described by LEED Platinum Certification.

DAY CLASS

11715	LEC	8:00 am - 10:05 am	F	Sanchez, J S	CAI 227
AND 11726	LAB	10:15 am - 12:20 pm	F	Sanchez, J S	GARDEN

CLN ART 150 CHEFS TRAINING FOR APPRENTICESHIP I – (CSU) 2 UNITS**Prerequisite:** CLN ART 101

Provides supervised internship experience within the Culinary Arts Institute. Internship provides students with hands-on training and experience in working on the line in The Mission Cafe (AKA The Servery), customer service, catering, special events and prepares them for their externship experience. Students learn skills required for commercial, restaurant and hotel establishments.

DAY CLASS

11739	LEC	12:30 pm - 1:20 pm	T	Zandalasini, L J	CAI 208
AND 11749	LAB	9:10 am - 12:20 pm	T	Zandalasini, L J	PROD KIT

CLN ART 155 CHEFS TRAINING FOR APPRENTICESHIP II – (CSU) 2 UNITS**Prerequisites:** CLN ART 101 or PROFBKG 200

Provides supervised externship opportunity within a selected outside restaurant, hotel or food service establishment who supports the Culinary Arts Institute program. This is a supervised fieldwork experience in the industry and gives hands-on training in food service, catering, fine dining, commercial service, hotel and restaurant establishments. Students learn skills required for job competence.

DAY CLASS

11792	LEC	12:45 pm - 1:35 pm	F	Zandalasini, L J	CAI 208
AND 11804	LAB	9:25 am - 12:35 pm	F	Zandalasini, L J	PROD KIT

DANCE STUDIES

Department Chair: Steve Ruys 818.364.7621

DANCEST 805 HISTORY AND APPRECIATION OF DANCE (UC/CSU) (RPT 2) 3 UNITS

Prerequisite: None.

Course will examine the historical evolution of dance throughout western society in the forms of court dance, ballet, modern dance, musical theater, dance theater, tap, jazz, social dance and ballroom dance. Will consider the impact of dance on the western world and some other cultures and how it has been affected by the different dance traditions world-wide and how the historical evolution, culture and social events, political, and philosophical climate of the period reflects on dance and its evolution.

ONLINE CLASS

11396	LEC	3:10 hrs/wk	TBA	Hojo, H	INTERNET <i>ileam.laccd.edu</i>
-------	-----	-------------	-----	---------	------------------------------------

DANCE TECHNIQUES

Department Chair: Steve Ruys 818.364.7621

DANCETQ 141 MODERN DANCE TECHNIQUES I – (CSU) 1 UNIT

Prerequisite: None.

Teaches technique, principles, terminology and the practice of modern contemporary dance at the introductory level. Students will undergo an in depth exploration of how the body is used in modern dance technique with a focus on alignment, body part initiation, body organization and sequencing. The course will also include the history of modern dance and an introduction to the elements of space, time, and energy through improvisational and choreographic exercises. Students will develop coordination, flexibility, and cardiovascular strength using various movement combinations.

DAY CLASS

21385	LAB	10:35 am - 12:00 pm	TTh	Lubow, C S	HFAC 208
-------	-----	---------------------	-----	------------	----------

DANCETQ 142 MODERN DANCE TECHNIQUES II – (CSU) 1 UNIT

Prerequisite: DANCETQ 142.

Teaches technique, principles, terminology and the practice of modern (contemporary) dance at the beginning level. Emphasis is on the correct placement and execution of beginning level modern dance movements, and will include an in-depth exploration of the choreographic element of space through improvisational and choreographic exercises. Students will develop coordination, flexibility, and cardiovascular strength using various movement combinations.

DAY CLASS

21386	LAB	10:35 am - 12:00 pm	TTh	Lubow, C S	HFAC 208
-------	-----	---------------------	-----	------------	----------

EARTH SCIENCE

Department Chair: Mike Fenton 818.364.7888

EARTH 002 EARTH SCIENCE LABORATORY – (UC/CSU) 2 UNITS

Corequisites: EARTH 001

Earth Science Laboratory supplements Earth Science Lecture. Students are introduced to the study of Earth materials by learning to identify common minerals and rocks. Interpretations of processes acting on and within the Earth are approached through the study of information contained in maps, aerial photographs, and data sets collected from a variety of Earth-sensing instruments.

EVENING CLASS

26278	LEC	3:30 pm - 4:20 pm	M	Sedki, Z	CSB 102A
AND 26279	LAB	4:35 pm - 6:40 pm	M	Sedki, Z	CSB 102A

ECONOMICS

Department Chair: Vilma Bernal 818.833.3410

ECON 001 PRINCIPLES OF ECONOMICS I – (UC/CSU) 3 UNITS

Prerequisites: MATH 115 or 123B or 129B

Introductory course in the principles of microeconomic theory, including economic analysis of the firm and resource allocation, analysis of the laws of supply and demand, market structures of the American economy, price theory, and current domestic economic issues.

ONLINE CLASS

14481	LEC	3:10 hrs/wk	TBA	Danai, M S	INTERNET <i>ileam.laccd.edu</i>
-------	-----	-------------	-----	------------	------------------------------------

EVENING CLASS

14494	LEC	6:50 pm - 10:00 pm	M	Espinoza, A	CMS 246
-------	-----	--------------------	---	-------------	---------

ECON 002 PRINCIPLES OF ECONOMICS II – (UC/CSU) 3 UNITS

Prerequisites: MATH 115 or 123B or 129B

Introductory course in the principles of macroeconomic theory. Measurement of aggregate economic performance, including GNP and national income, money and banking business cycle, role of government and the Federal Reserve System (fiscal and monetary policies), economic growth and stability, international trade, and economics of under development are covered in this course.

DAY CLASS

15727	LEC	8:55 am - 10:20 am	MW	Danai, M S	CMS 005
-------	-----	--------------------	----	------------	---------

EDUCATION

Department Chair: Janice Silver 818.364.7714

EDUC 001 INTRODUCTION TO TEACHING – (CSU) 3 UNITS

Prerequisite: None. Advisory: ENGLISH 028

NOTE: TB clearance required.

This course introduces students to the field of professional education and the concepts and issues that are related to TK - 12 education. Topics of this course include a basic understanding of a teacher's role and challenges in society, contemporary education issues within historical, social, philosophical, legal, and political contexts, impact of government policies on schools and children, and the various perspectives on curriculum and instruction.

EVENING CLASS

12116	LEC	3:30 pm - 6:40 pm	W	Allen, V V	CSB 102A
-------	-----	-------------------	---	------------	----------

EDUC 203 EDUCATION IN AMERICAN SOCIETY – (UC/CSU) 3 UNITS

Prerequisite: None.

NOTE: TB clearance required.

Introduces the American educational enterprise, especially problems in urban multicultural schools. Employs concepts and methods from sociology, philosophy and the politics of education to analyze American schools. Includes K-12 content standards, Teaching Performance Expectations. Requires a minimum of 30 hours of observation/participation in a multicultural school.

DAY CLASS

12249	LEC	8:50 am - 12:00 pm	Th	Allen, V V	CSB 102A
-------	-----	--------------------	----	------------	----------

ENGINEERING, GENERAL

Department Chair: Debby Wong 818.364.7887

ENG GEN 101 INTRODUCTION TO SCIENCE, ENGINEERING AND TECHNOLOGY – (UC/CSU) 2 UNITS

Prerequisite: None.

Students learn about the engineering method and strategies for academic and career success in engineering. Students are introduced to mechanical, civil, electrical, and computer systems engineering through project work. The vast range disciplines and opportunities in engineering are presented. Students are guided through challenging design exercises to develop skills in planning, communication, team working, and creativity. Only basic mathematics skills are required

SATURDAY CLASS

25725 LEC 9:00 am - 11:05 am Sa STAFF CMS 020

ENG GEN 131 STATICS – (CSU) 3 UNITS

Prerequisite: PHYSICS 037.

This engineering course covers how to apply vector analysis of forces and moments to determine the equilibrium conditions in trusses, frames, and machines. It also covers center of mass, centroids, friction, and moment of inertia.

SATURDAY CLASS

25726 LEC 8:55 am - 12:05 pm Sa STAFF CMS 029

ENGLISH

Department Chair: Carolyn Daly 818.833.3311

Vice Chair: Veronica Diaz-Cooper 818.364.7694

ACCELERATED ENGLISH PROGRAM

These two courses per semester class options are part of an accelerated English program. Students in this program are encouraged to enroll and maintain enrollment in both courses for the entire semester. Given the intense nature of this program, this program is not ideal for all students. This program is designed for the student who is willing to make a commitment to dedicate a great deal of time to the homework component of these courses.

DAY CLASSES

028 INTERMEDIATE READING AND COMPOSITION – 3 UNITS

18190 LEC 8:45 am - 12:00 pm TTh Quinn, A L CSB 207
(Starts 02/04/2019, Ends 03/27/2019)

101 COLLEGE READING AND COMPOSITION I – (UC/CSU) 3 UNITS

20155 LEC 8:45 am - 12:00 pm TTh Quinn, A L CSB 207
(Starts 04/08/2019, Ends 06/03/2019)

028 INTERMEDIATE READING AND COMPOSITION – 3 UNITS

18201 LEC 12:10 pm - 3:25 pm TTh Zaiens, M E INST 1013
(Starts 02/04/2019, Ends 03/27/2019)

101 COLLEGE READING AND COMPOSITION I – (UC/CSU) 3 UNITS

20158 LEC 12:10 pm - 3:25 pm TTh Zaiens, M E INST 1013
(Starts 04/08/2019, Ends 06/03/2019)

101 COLLEGE READING AND COMPOSITION I – (UC/CSU) 3 UNITS

20156 LEC 12:10 pm - 3:30 pm TTh Riesberg, C D CSB 205
(Starts 02/04/2019, Ends 03/27/2019)

102 COLLEGE READING & COMPOSITION II – (UC/CSU) 3 UNITS

20620 LEC 12:10 pm - 3:25 pm TTh Riesberg, C D CSB 101
(Starts 04/08/2019, Ends 06/03/2019)

ENGLISH 028 INTERMEDIATE READING AND COMPOSITION – 3 UNITS

Prerequisites: ENGLISH 021 with a grade of "C" or better or appropriate skill level demonstrated through the ENL assessment process, or by permit.

A course in reading and writing designed to strengthen the student's ability to use basic communication skills, including grammar, punctuation, and mechanics. Instruction will include the assignments of expository and argumentative essays, online grammar and writing exercises, and a research paper.

ONLINE CLASSES

18155	LEC	3:10 hrs/wk	TBA	Crozer, K J	INTERNET <i>ilearn.laccd.edu</i>
21235	LEC	3:10 hrs/wk	TBA	Voorhis, M M	INTERNET <i>ilearn.laccd.edu</i>
18202	LEC	3:10 hrs/wk	TBA	STAFF	INTERNET <i>ilearn.laccd.edu</i>

DAY CLASSES

18159	LEC	8:55 am - 10:20 am	MW	Quinn, A L	CSB 207
18160	LEC	10:35 am - 12:00 pm	MW	Crozer, K J	CSB 201
18168	LEC	10:35 am - 12:00 pm	TTh	Daly, C C	INST 2004
18170	LEC	1:55 pm - 3:20 pm	MW	Zaiens, M E	CSB 207

EVENING CLASSES

18176	LEC	3:30 pm - 6:40 pm	W	Kemp, E S	CSB 207
18165	LEC	6:50 pm - 10:00 pm	T	STAFF	CSB 205
18185	LEC	6:50 pm - 10:00 pm	Th	STAFF	CSB 201

ENGLISH 101 COLLEGE READING AND COMPOSITION I (UC/CSU) 3 UNITS

Prerequisites: ENGLISH 028 OR E.S.L. 008 or appropriate skill level demonstrated through the ENGL assessment process.

Develops proficiency in college-level reading and writing through the application of the principles of rhetoric, argument, and critical thinking. Students will write expository essays based on college-level readings. Emphasis is placed on the research paper. This course requires the writing of a minimum of 6000 words in essays and a research paper.

ONLINE CLASSES

20141	LEC	3:10 hrs/wk	TBA	Barbato, L C	INTERNET <i>ilearn.laccd.edu</i>
20143	LEC	3:10 hrs/wk	TBA	Barbato, L C	INTERNET <i>ilearn.laccd.edu</i>
20149	LEC	3:10 hrs/wk	TBA	Quinn, A L	INTERNET <i>ilearn.laccd.edu</i>
23407	LEC	3:20 hrs/wk	TBA	Crozer, K J	INTERNET <i>ilearn.laccd.edu</i>
23807	LEC	3:10 hrs/wk	TBA	Daly, C C	INTERNET <i>ilearn.laccd.edu</i>
25744	LEC	3:10 hrs/wk	TBA	STAFF	INTERNET <i>ilearn.laccd.edu</i>

DAY CLASSES

20144	LEC	7:15 am - 8:40 am	MW	Diaz-Cooper, V	INST 2001
20145	LEC	8:55 am - 10:20 am	MW	STAFF	INST 2001
20147	LEC	10:35 am - 12:00 pm	TTh	Crozer, K J	INST 1010
23480	LEC	10:35 am - 12:00 pm	TTh	Zaiens, M E	CSB 101
26016	LEC	12:10 pm - 3:20 pm	T	STAFF	INST 1010
20151	LEC	12:10 pm - 3:20 pm	W	Riesberg, C D	CSB 111

EVENING CLASSES

20146	LEC	3:30 pm - 6:40 pm	M	Kemp, E S	CSB 207
20152	LEC	6:50 pm - 10:00 pm	W	Darr, N M	INST 1012
25743	LEC	6:50 pm - 10:00 pm	Th	STAFF	INST 1010
25745	LEC	6:50 pm - 10:00 pm	F	STAFF	INST 1010

LATE-START ONLINE CLASS

24381	LEC	6:20 hrs/wk	TBA	STAFF	INTERNET <i>ilearn.laccd.edu</i> (Starts 04/08/2019, Ends 06/03/2019)
-------	-----	-------------	-----	-------	---

ENGLISH 102 COLLEGE READING AND COMPOSITION II (UC/CSU) 3 UNITS

Prerequisite: ENGLISH 101

An introduction to critical analysis of poetry, novels, short stories, and drama. A variety of analytical strategies will be used to distinguish between deductive and inductive reasoning. Emphasis is placed on writing a research paper.

ONLINE CLASSES

20613	LEC	3:10 hrs/wk	TBA	Daly, C C	INTERNET ilearn.laccd.edu
21239	LEC	3:10 hrs/wk	TBA	Daly, C C	INTERNET ilearn.laccd.edu

DAY CLASSES

20614	LEC	8:55 am - 10:20 am	TTh	Diaz-Cooper, V	CAI 231
20615	LEC	8:55 am - 10:20 am	TTh	Riesberg, C D	CSB 101
20616	LEC	10:35 am - 12:00 pm	MW	Diaz-Cooper, V	INST 2001

EVENING CLASSES

20618	LEC	6:50 pm - 10:00 pm	M	Orozco, J R	CSB 101
20619	LEC	6:50 pm - 10:00 pm	T	STAFF	CSB 101

SHORT-TERM EVENING CLASSES

25768	LEC	6:45 pm - 10:00 pm	MW	STAFF	SUN-TUJ
-------	-----	--------------------	----	-------	---------

NOTE: Class meets at LAMC Sunland-Tujunga satellite campus: 7224 Foothill Blvd.
(Starts 02/04/2019, Ends 03/27/2019)

ENGLISH 103 COMPOSITION AND CRITICAL THINKING – (UC/CSU) 3 UNITS

Prerequisite: ENGLISH 101

Develops critical thinking, reading, and argumentative writing skills beyond the level achieved in English 101. Students will learn to compose effective prose in essays and a research paper. Students will read, analyze, evaluate, discuss and write about assigned essays and longer works, both fiction and non-fiction. Designed to improve critical thinking in written arguments by applying established modes of reasoning, analyzing rhetorical strategies, evaluating logical fallacies, and detecting bias.

DAY CLASS

22966	LEC	10:35 am - 12:00 pm	TTh	Diaz-Cooper, V	CSB 206
-------	-----	---------------------	-----	----------------	---------

ENGLISH 104 COLLEGE WRITING SKILLS AND SUPPORT – (NDA) 3 UNITS

Corequisite: ENGLISH 101

English 104 provides instruction in college essay writing to supplement a concurrent English 101 course. Students receive additional support in grammar, essay structure, revision techniques, and research skills specifically tied to their English 101 course content.

DAY CLASS

26018	LEC	8:50 am - 12:00 pm	F	STAFF	INST 1013
-------	-----	--------------------	---	-------	-----------

ENGLISH 206 ENGLISH LITERATURE II – (UC/CSU) 3 UNITS

Prerequisite: ENGLISH 101

An introduction to major works of English literature from the nineteenth century to the present. Focus will be on developing an understanding and appreciation of the poetry, fiction, and drama of these literary periods.

DAY CLASS

20761	LEC	10:35 am - 12:00 pm	MW	Quinn, A L	CSB 207
-------	-----	---------------------	----	------------	---------

ENGLISH 208 AMERICAN LITERATURE II – (UC/CSU) 3 UNITS

Prerequisite: ENGLISH 101

Presents representative pieces of American literature from the early 19th century to the present. The selections are taken from a wide variety of literary forms, such as essays, short stories, poems, letters, speeches, and novels.

ONLINE CLASS

26017	LEC	3:10 hrs/wk	TBA	Daly, C C	INTERNET ilearn.laccd.edu
-------	-----	-------------	-----	-----------	------------------------------

ENGLISH AS A SECOND LANGUAGE

Department Chair: Gary Probstak 818.364.7666

ESL, English and Developmental Communication Course Sequence

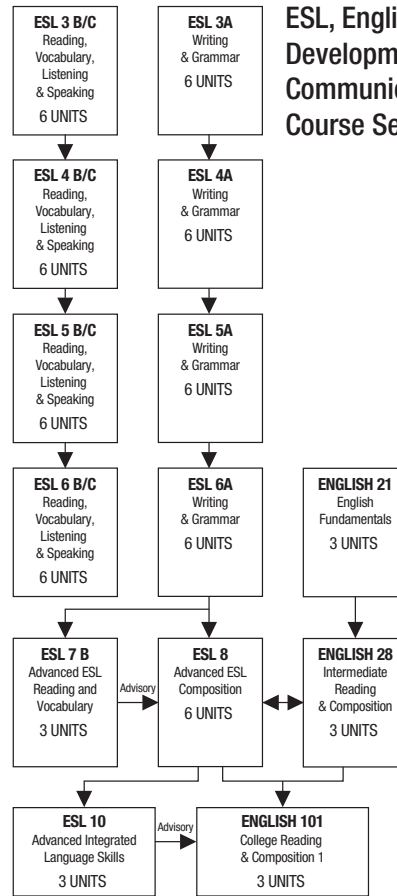

NOTE: ESL 6A is a pre-requisite to ESL 7B
ESL 7B is an advisory to ESL 8
ESL 8 is a pre-requisite to ESL 10
ESL 10 is an advisory to English 101
ESL 8 is equivalent to English 28 and satisfies the prerequisite for English 101

003 COLLEGE ESL III – (NDA) 12 UNITS

Prerequisite: ESL NC 009CE or appropriate placement

DAY CLASSES

ESL 003A Writing and Grammar – 6 Units					
20830	LEC	8:50 am - 12:00 pm	MW	Skelton, L J	CSB 110
ESL 003B Reading and Vocabulary – 3 Units					
20832	LEC	8:55 am - 10:20 am	TTh	Skelton, L J	CSB 110
ESL 003C Listening and Speaking – 3 Units					
20834	LEC	10:35 am - 12:00 pm	TTh	Skelton, L J	CSB 110
EVENING CLASSES					
ESL 003A Writing and Grammar – 6 Units					
24984	LEC	6:50 pm - 10:00 pm	MW	Larson, J M	CSB 208
ESL 003B Reading and Vocabulary – 3 Units					
24985	LEC	7:00 pm - 8:25 pm	TTh	Jara, G	CSB 206
ESL 003C Listening and Speaking – 3 Units					
24986	LEC	8:35 pm - 10:00 pm	TTh	Jara, G	CSB 206

004 COLLEGE ESL IV – (NDA) 12 UNITS

Prerequisite: ESL 003 or appropriate placement

DAY CLASSES

E.S.L. 004A - Writing and Grammar – 6 Units

11847 LEC 8:50 am - 12:00 pm MW Luis, C A CSB 208

E.S.L. 004B Reading and Vocabulary – 3 Units

12052 LEC 8:55 am - 10:20 am TTh Climo, M J BUNG 9

ESL 004C Listening and Speaking – 3 Units

20836 LEC 10:35 am - 12:00 pm TTh Climo, M J BUNG 9

EVENING CLASSES

E.S.L. 004A Writing and Grammar – 6 Units

26267 LEC 4:00 pm - 7:10 pm MW STAFF VERD-HS

NOTE: Class meets at Verdugo High School: 10625 Plainview Ave, Tujunga

11870 LEC 6:50 pm - 10:00 pm MW Engle, S N CSB 110

E.S.L. 004B Reading and Vocabulary – 3 Units

26269 LEC 4:00 pm - 5:25 pm TTh STAFF VERD-HS

NOTE: Class meets at Verdugo High School: 10625 Plainview Ave, Tujunga

12071 LEC 6:55 pm - 8:20 pm TTh Cortes, T A CSB 208

ESL 004C Listening and Speaking – 3 Units

26271 LEC 5:35 pm - 7:00 pm TTh STAFF VERD-HS

NOTE: Class meets at Verdugo High School: 10625 Plainview Ave, Tujunga

20837 LEC 8:35 pm - 10:00 pm TTh Cortes, T A CSB 208

005 COLLEGE ESL V (CSU) - 12 UNITS

Prerequisite: ESL 004 or appropriate placement

DAY CLASSES

E.S.L. 005A Writing and Grammar – (CSU) 6 Units

12382 LEC 8:50 am - 12:00 pm MW Park, R R CSB 102B

E.S.L. 005B Reading and Vocabulary – (CSU) 3 Units

12553 LEC 8:55 am - 10:20 am TTh Park, R R CSB 102B

ESL 005C Listening and Speaking – (CSU) 3 Units

20839 LEC 10:35 am - 12:00 pm TTh Park, R R CSB 102B

EVENING CLASSES

E.S.L. 005A Writing and Grammar – (CSU) 6 Units

24987 LEC 6:50 pm - 10:00 pm MW Chlebek, A Z CAI 227

E.S.L. 005B Reading and Vocabulary – (CSU) 3 Units

24988 LEC 7:00 pm - 8:25 pm TTh Otoo, S K CAI 227

ESL 005C Listening and Speaking – (CSU) 3 Units

24989 LEC 8:35 pm - 10:00 pm TTh Otoo, S K CAI 227

006 COLLEGE ESL VI – (CSU) 12 UNITS

Prerequisite: ESL 005 or appropriate placement

DAY CLASSES

E.S.L. 006A- Writing and Grammar – (CSU) 6 Units

12872 LEC 8:50 am - 12:00 pm MW Climo, M J BUNG 9

E.S.L. 006B- Reading and Vocabulary – (CSU) 3 Units

13007 LEC 8:55 am - 10:20 am TTh Luis, C A CSB 208

ESL 006C- Listening and Speaking – (CSU) 3 Units

20841 LEC 10:35 am - 12:00 pm TTh Luis, C A CSB 208

EVENING CLASSES

E.S.L. 006A- Writing and Grammar – (CSU) 6 Units

12891 LEC 6:50 pm - 10:00 pm MW Climo, M J BUNG 9

E.S.L. 006B- Reading and Vocabulary – (CSU) 3 Units

13023 LEC 6:55 pm - 8:20 pm TTh Simha, C CSB 102A

ESL 006C- Listening and Speaking – (CSU) 3 Units

20842 LEC 8:35 pm - 10:00 pm TTh Simha, C CSB 102A

007 ADVANCED ESL – (CSU) 3 UNITS

Prerequisite: E.S.L. 006A or appropriate placement

E.S.L. 007B- Reading and Vocabulary - 3 Units

DAY CLASS

24961 LEC 8:50 am - 12:00 pm T Prostak, G CSB 205

EVENING CLASS

24962 LEC 6:50 pm - 10:00 pm Th Fine Olson, A CSB 110

E.S.L. 008 ADVANCED ESL COMPOSITION – (UC/CSU) 6 UNITS

Prerequisite: None.

DAY CLASS

21286 LEC 8:50 am - 12:00 pm MW Prostak, G CSB 205

EVENING CLASS

21287 LEC 6:50 pm - 10:00 pm MW Jackson, K M CSB 205

ENGLISH SECOND LANGUAGE – NONCREDIT

Department Chair: Dennis Solares 818.833.3355

ESL NC 007CE ENGLISH AS A SECOND LANGUAGE I (REPEATABLE)

0 UNIT

Prerequisite: None.

This is an open-entry open-exit course that emphasizes listening/speaking skills and reading/writing skills at a beginning level. The focus of the course is comprehension and communication at the basic skills level in relation to familiar contexts, such as health, survival skills, employment, and community resources. Basic grammatical structures are introduced.

DAY CLASSES

20887 LEC 9:00 am - 12:10 pm MTWTh Martinez, K INST 1004

25738 LEC 9:00 am - 12:10 pm MTWTh STAFF INST 1015

EVENING CLASSES

20885 LEC 6:00 pm - 9:10 pm MTWTh De La Cruz, L M CAI 231

20886 LEC 6:00 pm - 9:10 pm MTWTh Michel, E CAI 232

ESL NC 008CE ENGLISH AS A SECOND LANGUAGE II (REPEATABLE)

0 UNIT

Prerequisite: None.

An open-entry open-exit course that emphasizes listening/speaking skills and reading/writing skills at a beginning level. The focus of the course is on comprehending and engaging in extended conversations related to familiar contexts, such as health, employment, and community resources. Students read simple adapted narrative and descriptive passages and use basic grammatical structures to write short, clearly organized paragraphs and messages.

DAY CLASSES

25750 LEC 8:30 am - 11:45 am MTWTh STAFF SUN-TUJ

NOTE: Class meets at LAMC Sunland-Tujunga satellite campus: 7224 Foothill Blvd.

10035 LEC 9:00 am - 12:10 pm MTWTh Ackerman, X H CAI 229

22964 LEC 9:00 am - 12:10 pm MTWTh West, S INST 2003

EVENING CLASSES

10022 LEC 6:00 pm - 9:10 pm MTWTh Rodriguez, R INST 1015

10027 LEC 6:00 pm - 9:10 pm MW STAFF INST 1004

& LEC 6:00 pm - 9:10 pm TTh STAFF INST 1004



ESL NC 009CE ENGLISH AS A SECOND LANGUAGE III (REPEATABLE) 0 UNIT

Prerequisite: None.

Course emphasizes listening/speaking and reading/writing skills at an intermediate-low level. Students participate in dialogues, open discussions, presentations, and journal writing about current events and cultural awareness. Students will develop skills to understand short reading passages and differentiate between fact and opinion with some accuracy as well as write clear and well-organized level appropriate short paragraphs. Completion of levels I and II or equivalent skills level is strongly recommended prior to registration.

DAY CLASSES

10207	LEC	9:00 am - 12:10 pm	MTWTh	Krawchuk, M L	CMPC 2
25739	LEC	9:00 am - 12:10 pm	MTWTh	Maturo, A M	BUNG 10

EVENING CLASSES

10195	LEC	6:00 pm - 9:10 pm	MW	Carter, L E	INST 1008
&	LEC	6:00 pm - 9:10 pm	TTh	De La Cruz, J	INST 1008
25740	LEC	6:00 pm - 9:10 pm	MTWTh	STAFF	BUNG 10

ESL NC 015CE ENGLISH AS A SECOND LANGUAGE IV (REPEATABLE) 0 UNIT

Prerequisite: None.

ESL IV is designed to provide a transition from non-credit ESL level 3, to college credit ESL or ENL courses. The focus of the course is on continued development of reading, writing, speaking, and comprehension skills; composition of paragraphs with level-appropriate grammar and sentence structure; and oral presentations that demonstrate basic research and critical thinking skills in use of multimedia sources. Furthermore, transition strategies for transfer onto college credit courses are studied.

DAY CLASSES

10297	LEC	9:00 am - 12:10 pm	MTWTh	Sarmiento-Sanders, E	HFAC 107
-------	-----	--------------------	-------	----------------------	----------

EVENING CLASSES

10279	LEC	6:00 pm - 9:10 pm	MW	Schneider, P H	CMS 022
&	LEC	6:00 pm - 9:10 pm	TTh	McCarthy-Sakhakom, M	CMS 022

ESL NC 023CE ENGLISH AS A SECOND LANGUAGE – SPEECH I (REPEATABLE) – 0 UNIT

Prerequisite: None.

An open-entry open-exit course centered on basic oral communication skills at the intermediate low ESL level. Pronunciation, rhythm, stress, and intonation are practiced for better oral communication and development of patterns of English conversation. Students learn to give brief prepared oral presentations.

DAY CLASSES

21291	LEC	8:00 am - 12:15 pm	F	Sarmiento-Sanders, E	INST 1003
25751	LEC	12:00 pm - 2:05 pm	TTh	STAFF	SUN-TUJ

NOTE: Class meets at LAMC Sunland-Tujunga satellite campus: 7224 Foothill Blvd.

SATURDAY CLASSES

21402	LEC	8:00 am - 12:15 pm	Sa	Zorrilla, P	INST 1004
21401	LEC	8:00 am - 12:15 pm	Sa	De La Cruz, L M	INST 1010

ESL CIVICS - NONCREDIT

Department Chair: Dennis Solares 818.833.3355

ESLCVCS 001CE CIVICS (REPEATABLE) - 0 UNIT

Prerequisite: None.

This is an open-entry/open exit course. Intended for beginning high to intermediate low English Language Learners. Designed to introduce students to the United States naturalization process, and instruction in United States history, and government. Students will be able to identify the basic naturalization interview skills necessary to become a citizen and communicate in standard American English in academic, professional and life skills situations.

EVENING CLASS

16342	LEC	6:00 pm - 9:10 pm	T	Morales, V	INST 1010
-------	-----	-------------------	---	------------	-----------

SATURDAY CLASSES

16389	LEC	9:00 am - 12:10 pm	Sa	Hendricks, S J	INST 1002
-------	-----	--------------------	----	----------------	-----------

ENVIRONMENTAL SCIENCE

Department Chair: Stephen Brown 818.364.7665

ENV SCI 002 THE HUMAN ENVIRONMENT: BIOLOGICAL PROCESSES (UC/CSU) 3 UNITS

Prerequisites: ENGLISH 028 OR E.S.L. 008

Introduces students to the biological aspects of our environmental systems. Study focuses on our large-scale systems including populations and ecosystems and small-scale issues such as nutrition and toxicity. Global population will be examined through the lens of population dynamics and carrying capacity.

ONLINE CLASS

25132	LEC	3:10 hrs/wk	TBA	Boroon, M H	INTERNET <i>ilearn.laccd.edu</i>
-------	-----	-------------	-----	-------------	-------------------------------------

FAMILY AND CONSUMER STUDIES

Department Chair: Janice Silver 818.364.7714

FAM & CS 006 CHALLENGES OF AGING – (CSU) 3 UNITS

Prerequisite: None.

An examination of the developmental changes and specific needs of the older adult. Included is investigation of everyday situations with emphasis on consumerism, housing, health, nutrition, community resources and changing family roles.

EVENING CLASS

17350	LEC	6:50 pm - 10:00 pm	T	STAFF	CSB 203
-------	-----	--------------------	---	-------	---------

FAM & CS 031 MARRIAGE AND FAMILY LIFE – (UC/CSU) 3 UNITS

Prerequisite: None.

Course includes the family as a social institution, its structure and functions, including historical changes in marriage, emerging patterns, and the influence of contemporary society and social forces that shape marriage and family such as race, class, gender and sexuality.

ONLINE CLASS

17518	LEC	3:10 hrs/wk	TBA	STAFF	INTERNET <i>ilearn.laccd.edu</i>
-------	-----	-------------	-----	-------	-------------------------------------

FINANCE

Department Chair: Vilma Bernal 818.833.3410

FINANCE 001 PRINCIPLES OF FINANCE – (CSU) 3 UNITS

Prerequisite: None.

This course is designed to cover the markets in which funds are traded, the financial institutions that participate in and aid the flow of funds, and the principles of financial management that guide the participants in making sound decisions.

EVENING CLASS

25727	LEC	6:50 pm - 10:00 pm	Th	Villanueva, D G	CSB 101
-------	-----	--------------------	----	-----------------	---------

FRENCH

Department Chair: Gary Probst 818.364.7666

Vice Chair: Mario Escobar 818.833.3354

FRENCH 002 ELEMENTARY FRENCH II – (UC/CSU) 5 UNITS

Prerequisite: FRENCH 001

Second course in understanding, speaking, reading and writing French. Continuation of the study of the cultures and civilization of the French-speaking world. Intended primarily for students with the equivalent knowledge of first-semester French.

DAY CLASS

11909	LEC	12:10 pm - 2:40 pm	MW	Pourzangi, B	CSB 102B
-------	-----	--------------------	----	--------------	----------

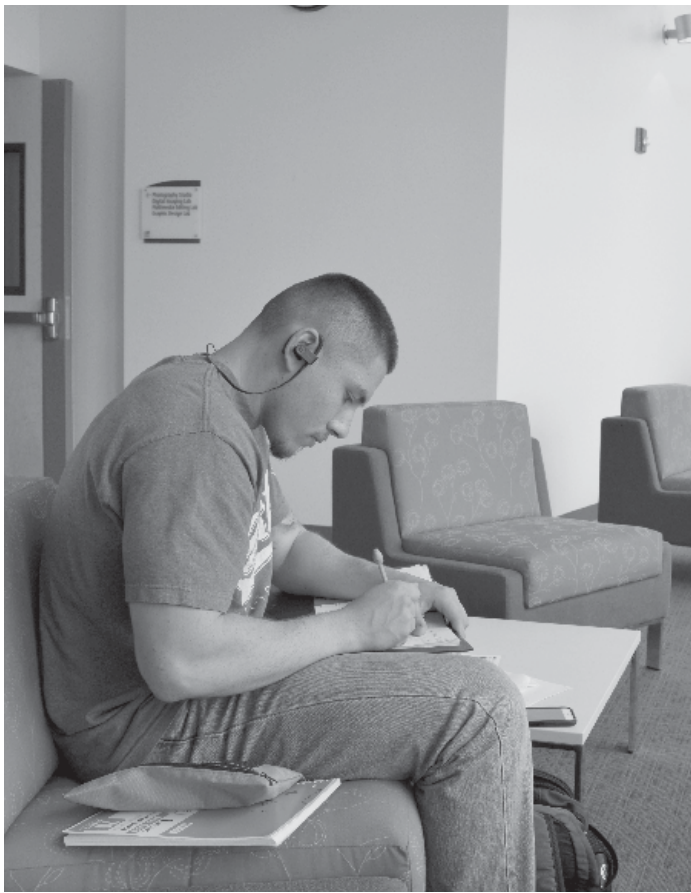

GEOGRAPHY

Department Chair: Mike Fenton 818.364.7888

Vice Chair: Daniel Waktola 818.833.3408

GEOG 001 PHYSICAL GEOGRAPHY – (UC/CSU) 3 UNITS

Prerequisite: None.

Explores the earth's ever-changing physical system, including human activities where they interface with the environment. Emphasis is given to earth-sun relationships, atmosphere-hydrosphere interactions, lithospheric processes, integration of climate, soils and biomes and their spatial patterns. Students interpret the spatial patterns using maps produced from Geographic Information System (GIS), Global Positioning System (GPS), and satellite imagery.

DAY CLASSES

12745	LEC	10:35 am - 12:00 pm	MW	Khan, A A	CMS 028
12756	LEC	10:35 am - 12:00 pm	TTh	Neyman, I	CMS 028

EVENING CLASS

12773	LEC	6:50 pm - 10:00 pm	M	Khan, A A	CMS 028
-------	-----	--------------------	---	-----------	---------

GEOG 015 PHYSICAL GEOGRAPHY LABORATORY – (UC/CSU) 2 UNITS

Prerequisite: None. **Corequisite:** GEOG 001

Provides hands-on exercise in topics covered in the Physical Geography (Geog 1) course. This laboratory course deals with skills of collecting, analyzing, and displaying of geographic data, with a specific reference to Earth's energy balance, weather and climate, vegetation, tectonic processes, landforms, and natural hazards. Students use both analogue maps and digital media (GIS, GPS, satellite images, and Internet maps).

DAY CLASS

13550	LEC	12:10 pm - 1:05 pm	W	Khan, A A	CMS 010
AND 13555	LAB	1:10 pm - 3:15 pm	W	Khan, A A	CMS 010

GEOLOGY

Department Chair: Mike Fenton 818.364.7888

GEOLOGY 001 PHYSICAL GEOLOGY – (UC:CSU) 3 UNITS

Prerequisite: None

This course examines the composition, structure, and processes of the planet Earth. Topics include minerals & rocks, plate tectonics, forces & processes that create volcanoes & earthquakes, determination of the ages of rocks, processes of running and groundwater, renewable and non-renewable resources, and the environmental impacts of energy and mineral resource exploitation and use.

EVENING CLASS

23091	LEC	6:50 pm - 10:00 pm	W	Haddad, E	CMS 246
-------	-----	--------------------	---	-----------	---------

HEALTH

Department Chair: Steve Ruys 818.364.7621

Vice Chair: Cindy Cooper 818.364.7707

HEALTH 008 WOMEN'S PERSONAL HEALTH – (CSU) 3 UNITS

Prerequisite: None.

Presents health issues unique to women. Topics considered include physiological and psychological aspects of nutrition, exercise, hygiene, sexuality and reproduction, and diseases common to women. Open to men and women.

DAY CLASSES

14988	LEC	8:55 am - 10:20 am	TTh	Choudhury, B	HFAC 203
15005	LEC	10:35 am - 12:00 pm	MW	STAFF	HFAC 204

EVENING CLASS

15022	LEC	6:50 pm - 10:00 pm	Th	Valdez Barkwill, M C	HFAC 203
-------	-----	--------------------	----	----------------------	----------

HEALTH 011 PRINCIPLES OF HEALTHFUL LIVING – (UC/CSU) 3 UNITS

Prerequisite: None.

Offers health concepts to use today and tomorrow as guidelines for self-directed responsible living. Emphasis is placed on relating health concepts to the individual's well being in personal, community, vocational and leadership roles.

ONLINE CLASSES

17540	LEC	3:10 hrs/wk	TBA	Eubanks, H A	INTERNET <i>ilearn.laccd.edu</i>
23006	LEC	3:10 hrs/wk	TBA	STAFF	INTERNET <i>ilearn.laccd.edu</i>

DAY CLASSES

17558	LEC	7:15 am - 8:40 am	TTh	Cooper, C K	HFAC 204
17570	LEC	8:50 am - 12:00 pm	F	STAFF	HFAC 204
17585	LEC	8:55 am - 10:20 am	MW	Cooper, C K	HFAC 204
17605	LEC	8:55 am - 10:20 am	TTh	Cooper, C K	HFAC 204
17621	LEC	10:35 am - 12:00 pm	TTh	Choudhury, B	HFAC 203

EVENING CLASSES

17678	LEC	3:35 pm - 5:00 pm	MW	Harkins, T L	HFAC 204
-------	-----	-------------------	----	--------------	----------

SHORT-TERM ONLINE CLASSES

23858	LEC	6:20 hrs/wk	TBA	Teola, D V	INTERNET <i>ilearn.laccd.edu</i> (Starts 02/04/2019, Ends 03/27/2019)
24046	LEC	6:20 hrs/wk	TBA	Asili, H	INTERNET <i>ilearn.laccd.edu</i> (Starts 02/04/2019, Ends 03/27/2019)

LATE-START ONLINE CLASSES

17770	LEC	6:20 hrs/wk	TBA	Harkins, T L	INTERNET <i>ilearn.laccd.edu</i> (Starts 04/08/2019, Ends 06/03/2019)
17744	LEC	6:20 hrs/wk	TBA	Harkins, T L	INTERNET <i>ilearn.laccd.edu</i> (Starts 04/08/2019, Ends 06/03/2019)

HEALTH OCCUPATIONS

Department Chair: Stephen Brown 818.364.7665

Vice Chair: Par Mohammadian 818.833.3424

HLTHOCC 062 SKILL SET FOR THE HEALTH CARE PROFESSIONAL (CSU) 2 UNITS

Prerequisite: None. Advisories: ENGLISH 021 & MATH 105

Health Occupations 62 is an introduction of the concepts and skills that serve as a foundation for the health care professions. Topics include hygiene and safety, infection control, basic client monitoring and basic first aid, therapeutic communication and basic health documentation.

SHORT-TERM DAY CLASS

13401	LEC	8:00 am - 8:50 am	TTh	STAFF	INST 2014
AND 13411	LAB	9:05 am - 12:25 pm	TTh	STAFF	INST 2016

(Starts 02/04/2019, Ends 03/27/2019)

HLTHOCC 063 BASIC MEDICAL TERMINOLOGY, PATHOPHYSIOLOGY AND PHARMACOLOGY – (CSU) 2 UNITS

Prerequisite: None. Advisories: ENGLISH 021 & MATH 105

This basic medical language course will discuss common diseases and injuries and their pharmacological treatment using medical terminology in English and Spanish, when appropriate.

EVENING CLASS

25766	LEC	4:30 pm - 6:35 pm	W	STAFF	SUN-TUJ
-------	-----	-------------------	---	-------	---------

NOTE: Class meets at LAMC Sunland-Tujunga satellite campus: 7224 Foothill Blvd.

LATE-START DAY CLASS

14042	LEC	8:00 am - 10:05 am	TTh	STAFF	INST 2014
-------	-----	--------------------	-----	-------	-----------

(Starts 04/08/2019, Ends 06/03/2019)

HLTHOCC 064 CULTURAL AND LEGAL TOPICS FOR HEALTH CARE PROFESSIONALS – (CSU) 1 UNIT

Prerequisite: None. Advisories: ENGLISH 021 & MATH 105

Health Occupations 64 provides an overview of the concepts of health and illness, cultural diversity and legal issues that affect the health care professional

SHORT-TERM DAY CLASS

14290	LEC	12:40 pm - 1:30 pm	TTh	STAFF	INST 2014
-------	-----	--------------------	-----	-------	-----------

(Starts 02/04/2019, Ends 03/27/2019)

HLTHOCC 065 FUNDAMENTALS FOR THE HEALTH CARE PROFESSIONAL (CSU) 2.5 UNITS

Prerequisite: None. Advisories: ENGLISH 021 & MATH 105

Health Occupations 65 explores career options in the health care industry, healthy behavior for health care workers, work ethics, professional resumes and interviewing skills and personality traits of a health care professional. There will be an externship during which area employers will introduce students to direct and indirect patient care opportunities.

LATE-START DAY CLASS

14641	LEC	10:20 am - 12:20 pm	TTh	STAFF	INST 2014
&	LEC	1:35 hrs/wk	TBA	STAFF	SCHEDULE

(Starts 04/08/2019, Ends 06/03/2019)

HISTORY

Department Chair: Mark Pursley 818.364.7677

Vice Chair: D'Art Phares 818.364.7681

HISTORY 002 INTRODUCTION TO WESTERN CIVILIZATION II (UC/CSU) 3 UNITS

Prerequisite: None.

A survey course emphasizing the main political, social, and economic currents that shaped the development of Western Civilization from the 17th century to today.

DAY CLASS

19061	LEC	8:55 am - 10:20 am	MW	Behling, R E	INST 1010
-------	-----	--------------------	----	--------------	-----------

HISTORY 011 POLITICAL AND SOCIAL HISTORY OF THE UNITED STATES I (UC/CSU) 3 UNITS

Prerequisite: None.

A general survey of the political and social developments that shaped the history of the United States from pre-Columbian times to Reconstruction.

DAY CLASSES

19247	LEC	8:55 am - 10:20 am	MW	Phares, D	INST 1003
19249	LEC	10:35 am - 12:00 pm	MW	Phares, D	INST 1003

EVENING CLASSES

19251	LEC	3:30 pm - 6:40 pm	W	Roleder, G R	INST 1003
25767	LEC	3:30 pm - 6:40 pm	F	STAFF	SUN-TUJ

NOTE: Class meets at LAMC Sunland-Tujunga satellite campus: 7224 Foothill Blvd.

19253	LEC	6:50 pm - 10:00 pm	T	Cramer, A W	INST 2004
-------	-----	--------------------	---	-------------	-----------

SATURDAY CLASS

19250	LEC	9:00 am - 12:10 pm	Sa	Buchanan, L L	INST 1003
-------	-----	--------------------	----	---------------	-----------

HISTORY 012 POLITICAL AND SOCIAL HISTORY OF THE UNITED STATES II (UC/CSU) 3 UNITS

Prerequisite: None.

Covers the second half of the standard survey of United States history, providing an analytical study of the history of the United States from the Reconstruction era to the present, focusing not only on political and social developments in the history of the United States but also on economic and cultural developments, and analyzing changes in both the United States' domestic policies and its ongoing and changing role in international affairs.

DAY CLASSES

19607	LEC	8:55 am - 10:20 am	TTh	Phares, D	INST 1003
19608	LEC	10:35 am - 12:00 pm	TTh	Phares, D	INST 1003

HISTORY 086 INTRODUCTION TO WORLD CIVILIZATION I (UC/CSU) 3 UNITS

Prerequisite: None.

A historical survey of the major political, economic, intellectual and cultural movements and events of Early World Civilizations from Early World History from the Paleolithic Era, through the 16th Century.

EVENING CLASS

19748	LEC	6:50 pm - 10:00 pm	T	Jimenez, G A	INST 1013
-------	-----	--------------------	---	--------------	-----------

HUMANITIES

Department Chair: Curtis Stage 818.364.7771

HUMAN 001 CULTURAL PATTERNS OF WESTERN CIVILIZATION (UC/CSU) 3 UNITS

Prerequisite: ENGLISH 028 OR E.S.L. 008

An introduction to the general concepts of the Humanities. Mythology, music, history, philosophy, painting, drama, sculpture, architecture, and religion are studied and compared in relation to their background, medium, organization and style.

DAY CLASS

10417	LEC	8:55 am - 10:20 am	MW	Buchanan, L L	INST 1006
-------	-----	--------------------	----	---------------	-----------

EVENING CLASS

25080	LEC	3:35 pm - 5:00 pm	MW	Schuster, M	AMP 309
-------	-----	-------------------	----	-------------	---------

INTERIOR DESIGN

Department Chair: Curtis Stage 818.364.7771

INTRDGN 102 INTRODUCTION TO INTERIOR DESIGN – (UC/CSU) 3 UNITS

Prerequisite: None.

Introduction to the field of interior design including the elements and principles of design as applied to color, textiles, wall coverings, window treatments, space planning, furniture and lighting selection. Introduces basic drafting techniques. Products, services and career options are overviewed.

EVENING CLASS

21282	LEC	3:30 pm - 6:40 pm	M	Lemmon, J P	AMP 302
-------	-----	-------------------	---	-------------	---------

INTRDGN 109-COMMERICAL SPACE PLANNING (CSU) - 4 UNITS

Prerequisite: None. Advisories: INTRDGN 106 and INTRDGN 116

Develop commercial interior spaces that satisfy programmatic needs and use space efficiently. Learn techniques for assimilating client-project information, analyzing program requirements, and developing schematic space-planning solutions for commercial situations that include barrier-free kitchens and bathrooms and adherence to CALGreen requirements. Covers basic 2D drafting and 3D Building Information Modeling (BIM) techniques in developing design solutions.

EVENING CLASS

25081	LEC	7:00 pm - 7:50 pm	TTh	Lemmon, J P	AMP 302
AND 25082	LAB	7:55 pm - 10:00 pm	TTh	Lemmon, J P	AMP 302

INTRDGN 110 LIGHTING DESIGN – (CSU) 3 UNITS

Prerequisite: None. Advisory: INTRDGN 102

This course covers lighting basics, sources of light, lighting hardware, lighting applications, lighting specifications, lighting as an art and natural daylighting. Residential and commercial lighting design are covered.

EVENING CLASS

25083	LEC	6:50 pm - 10:00 pm	M	Lemmon, J P	AMP 302
-------	-----	--------------------	---	-------------	---------

INTRDGN 117 BUILDING INFORMATION MODELING FOR INTERIOR DESIGN II – (CSU) 3 UNITS

Prerequisite: None. Advisory: INTRDGN 116

Lecture and laboratory teaches advanced topics in Building Information Modeling (BIM) for interior design and architecture. Students utilize computer modeling techniques to apply the elements and principles of design to create architectural and interior drawings and a Building Information Model of a residential or commercial building. Daylighting and building energy analysis, Mechanical, Electrical and Plumbing (MEP) systems, as well as CALGreen and ADA code compliance are reviewed.

SATURDAY CLASS

25084	LEC	8:45 am - 10:50 am	Sa	Lemmon, J P	AMP 302
AND 25085	LAB	10:55 am - 1:00 pm	Sa	Lemmon, J P	AMP 302

ITALIAN

Department Chair: Gary Prostack 818.364.7666

Vice Chair: Mario Escobar 818.833.3354

ITALIAN 001 ELEMENTARY ITALIAN I – (UC/CSU) 5 UNITS

Prerequisite: None.

First course in understanding, speaking, reading and writing Italian. Introduction to Italian culture and civilization. Intended primarily for students with little or no knowledge of Italian.

DAY CLASS

24963	LEC	7:55 am - 10:25 am	TTh	STAFF	CSB 206
-------	-----	--------------------	-----	-------	---------

KINESIOLOGY

Department Chair: Steve Ruys 818.364.7621

Vice Chair: Cindy Cooper 818.364.7707

See DANCE STUDIES and DANCE TECHNIQUES for additional classes.

KIN 035 ADAPTIVE ACTIVITIES – (CSU) 1 UNIT

Prerequisite: None

Adaptive activities for students with disabilities. Beginning, intermediate and advanced levels offered. All levels may not be taught each semester. Includes modified postural and static contraction exercises; adaptive games; modified aerobic and rhythmic activities; and prescribed individual exercises.

DAY CLASS

14551	LAB	9:30 am - 10:25 am	TTh	Paredes, S E	HFAC FT CR
-------	-----	--------------------	-----	--------------	------------

NOTE: This class is geared towards disabled students.

To enroll please contact the DSP&S office at (818) 364-7732.

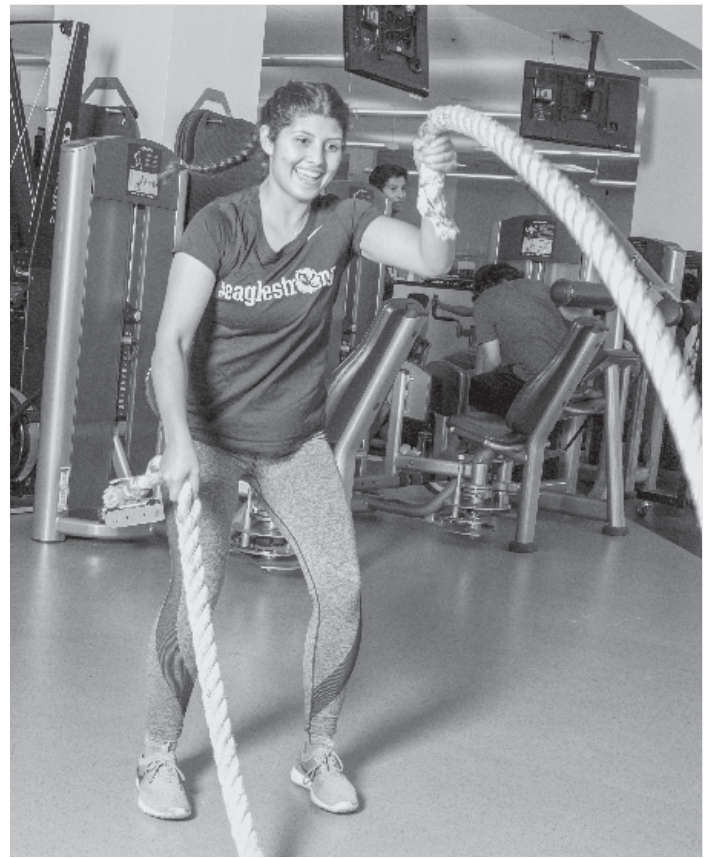

KIN 185 DIRECTED STUDY – KINESIOLOGY – 1 UNIT

Prerequisite: None

This course allows students to pursue directed studies in kinesiology on a contract basis, under the direction of a supervising instructor.

CLASS

13605	LEC	0:55 hrs/wk	TBA	Cascione, J	HFAC GYM
-------	-----	-------------	-----	-------------	----------

LATE-START CLASS

13589	LEC	2:05 hrs/wk	TBA	Ruys, S C	HFAC 203
-------	-----	-------------	-----	-----------	----------

(Starts 04/08/2019, Ends 06/03/2019)

KIN 291 Volleyball Skills – (CSU) 1 Unit

Prerequisite: None

The basic fundamentals of volleyball as well as some intermediate and advanced strategies and techniques for those who are past the novice stage are addressed. The components of fitness are addressed as well as how volleyball plays a role as a lifetime activity.

EVENING CLASS

14726	LAB	7:00 pm - 9:05 pm	M	Teola, D V	HFAC GYM
-------	-----	-------------------	---	------------	----------

KIN 316-1 KARATE I – (UC/CSU) 1 UNIT

Prerequisite: None.

Introduces students to the fundamental aspects of karate including basic kicking, punching, blocking, and grappling techniques. Through active participation, students improve in the basic five components of fitness: cardiorespiratory endurance, muscular strength, muscular endurance, flexibility, and body composition.

DAY CLASS

13171	LAB	12:15 pm - 1:40 pm	MW	Carlen, N W	HFAC 206
-------	-----	--------------------	----	-------------	----------

KIN 316-2 KARATE II – (CSU) 1 UNIT

Prerequisite: KIN 316-1

Students continue their education in the fundamental aspects of karate including basic kicking, punching, blocking, and grappling techniques. The science behind martial arts such as physiology and physics of how and why specific techniques apply in certain situations is emphasized. Through active practice, students improve in the basic five components of fitness: cardiovascular endurance, muscular strength, muscular endurance, flexibility, and body composition.

DAY CLASS

12583	LAB	12:15 pm - 1:40 pm	MW	Carlen, N W	HFAC 206
-------	-----	--------------------	----	-------------	----------

KIN 329-1 BODY CONDITIONING I – (CSU) 1 UNIT**Prerequisite:** None

Introduces the student to a wide range of training models including; cardiovascular endurance, muscular strength, muscular endurance, and flexibility. Students will be introduced to step aerobics, kick boxing, high/low aerobics, circuit training, free weights, resistance tubing, medicine balls, jump ropes and running/walking. The emphasis of this class is cardiovascular conditioning and weight training for the introductory student.

DAY CLASSES

20961	LAB	10:35 am - 12:00 pm	MW	Cooper, C K	HFAC 205
20963	LAB	10:35 am - 12:00 pm	TTh	Harkins, T L	HFAC 206
25328	LAB	12:15 pm - 1:40 pm	MW	Cooper, C K	HFAC 205

EVENING CLASS

20965	LAB	7:00 pm - 8:25 pm	MW	Hylland, C	HFAC FT CR
-------	-----	-------------------	----	------------	------------

SHORT-TERM CLASS

20959	LAB	7:00 am - 8:30 am	MTWTh	Cascione, J	HFAC 205
(Starts 02/04/2019, Ends 03/27/2019)					

LATE-START CLASS

21225	LAB	7:00 am - 8:30 am	MTWTh	Cascione, J	HFAC 205
(Starts 04/08/2019, Ends 06/03/2019)					

KIN 329-2 BODY CONDITIONING II – (CSU) 1 UNIT**Prerequisite:** KIN 329-1

Body Conditioning II expands upon the physical fitness fundamental skills learned in the introductory class. The beginning student will use a wide range of training models including; cardiovascular endurance, muscular strength, muscular endurance, and flexibility. Students will be introduced to step aerobics, kick boxing, high/low aerobics, circuit training, free weights, resistance tubing, medicine balls, jump ropes and running/walking. The emphasis of this class is cardiovascular conditioning and weight training for the beginning student.

DAY CLASSES

25331	LAB	10:35 am - 12:00 pm	MW	Cooper, C K	HFAC 205
25332	LAB	10:35 am - 12:00 pm	TTh	Harkins, T L	HFAC 206
25335	LAB	12:15 pm - 1:40 pm	MW	Cooper, C K	HFAC 205

EVENING CLASS

25334	LAB	7:00 pm - 8:25 pm	MW	Hylland, C	HFAC FT CR
-------	-----	-------------------	----	------------	------------

SHORT-TERM CLASS

25329	LAB	7:00 am - 8:30 am	MTWTh	Cascione, J	HFAC FT CR
(Starts 02/04/2019, Ends 03/27/2019)					

LATE-START CLASS

25330	LAB	7:00 am - 8:30 am	MTWTh	Cascione, J	HFAC FT CR
(Starts 04/08/2019, Ends 06/03/2019)					

KIN 329-3 BODY CONDITIONING III – (CSU) 1 UNIT**Prerequisite:** KIN 329-2

Body Conditioning III expands upon the physical fitness fundamental skills learned in the beginning class. The intermediate student will use a wide range of training models including; cardiovascular endurance, muscular strength, muscular endurance, and flexibility. Students will be introduced to step aerobics, kick boxing, high/low aerobics, circuit training, free weights, resistance tubing, medicine balls, jump ropes and running/walking. The emphasis of this class is cardiovascular conditioning and weight training for the intermediate student.

DAY CLASS

25339	LAB	10:35 am - 12:00 pm	MW	Cooper, C K	HFAC 205
25340	LAB	10:35 am - 12:00 pm	TTh	Harkins, T L	HFAC 206
25342	LAB	12:15 pm - 1:40 pm	MW	Cooper, C K	HFAC 205

EVENING CLASS

25341	LAB	7:00 pm - 8:25 pm	MW	Hylland, C	HFAC FT CR
-------	-----	-------------------	----	------------	------------

SHORT-TERM CLASS

25337	LAB	7:00 am - 8:30 am	MTWTh	Cascione, J	HFAC FT CR
(Starts 02/04/2019, Ends 03/27/2019)					

LATE-START CLASS

25338	LAB	7:00 am - 8:30 am	MTWTh	Cascione, J	HFAC FT CR
(Starts 04/08/2019, Ends 06/03/2019)					

KIN 330 CARDIO KICKBOXING – 1 UNIT**Prerequisite:** None

A non-contact aerobic activity course designed to use basic kicking and punching techniques to improve overall fitness including: cardio respiratory endurance, muscular strength and endurance, flexibility, and body composition. Weights, steps, and calisthenic exercises may also be utilized.

EVENING CLASS

13814	LAB	5:15 pm - 6:40 pm	TTh	Levin, K E	HFAC 205
-------	-----	-------------------	-----	------------	----------

KIN 334-1 FITNESS WALKING I – (CSU) 1 UNIT**Prerequisite:** None.

Introduces students to the fundamentals of fitness with a focus on cardiovascular fitness, proper nutrition, and weight control through walking. Using a variety of walking and exercise techniques, based on personal needs, students establish programs that achieve these goals.

DAY CLASS

25343	LAB	10:35 am - 12:00 pm	TTh	Cooper, C K	HFAC 205
-------	-----	---------------------	-----	-------------	----------

KIN 336-1 ZUMBA FITNESS – (CSU) 1 UNIT**Prerequisite:** None

Students will learn introductory level Zumba group exercise which combines a fusion of high energy Latin, international, and popular music with unique moves and combinations. Students will learn and experience the benefits of the integration of aerobic training with basic dance movements. Zumba provides a non-intimidating opportunity for non-dancers and dancers alike to participate in an aerobic group fitness class.

EVENING CLASS

25346	LAB	7:00 pm - 8:25 pm	MW	Harkins, T L	HFAC 205
-------	-----	-------------------	----	--------------	----------

KIN 347-1 PILATES MAT I – 1 UNIT**Prerequisite:** None.

Introductory techniques based on the Pilates concepts are used; concentration, breath, posture, and control. Designed to improve flexibility while developing muscular strength and muscular endurance in the core muscles: abdominal area, lower back, hips, and buttocks.

DAY CLASS

20967	LAB	12:15 pm - 1:40 pm	TTh	Lubow, C S	HFAC 208
-------	-----	--------------------	-----	------------	----------

KIN 347-2 PILATES MAT II – 1 UNIT**Prerequisite:** KIN 347-1

Beginning level Pilates techniques and concepts are used; concentration, control, center, fluidity, precision, and breath. Designed to improve total body flexibility, muscular strength and endurance of the core, and body control through the practice of beginning level Pilates exercises.

DAY CLASS

25747	LAB	12:15 pm - 1:40 pm	TTh	Lubow, C S	HFAC 208
-------	-----	--------------------	-----	------------	----------

KIN 347-3 PILATES MAT III – 1 UNIT**Prerequisite:** KIN 347-2

Intermediate level Pilates techniques and exercises and enhanced kinesthetic awareness will be emphasized. Basic body motions and classifications of major muscle groups will be included. Designed to improve total body flexibility, muscular strength, and muscular endurance in the core muscles.

DAY CLASS

25832	LAB	12:15 pm - 1:40 pm	TTh	Lubow, C S	HFAC 208
-------	-----	--------------------	-----	------------	----------

FITNESS CENTER CLASSES

These classes will be held in the Fitness Center and include cardiovascular exercises combined with strength and circuit training. All students must download a copy of the waiver form (www.lamission.edu/fitness) and bring it to the first class meeting. Orientation and fitness assessments will be administered the first week of class and Students are required to bring their student ID and towel to each class.

KIN 350-1 WEIGHT TRAINING I – (CSU) 1 UNIT

Prerequisite: None.

Weight Training and Conditioning includes progressive resistance exercises. There is an emphasis on the knowledge, understanding and values of building muscle strength and endurance. Students will develop their own physical fitness program based upon sound physiological principles.

DAY CLASSES

17881	LAB	8:55 am - 10:20 am	MW	Cascione, J	HFAC FT CR
17890	LAB	8:55 am - 10:20 am	TTh	Cascione, J	HFAC FT CR

EVENING CLASS

17917	LAB	7:00 pm - 8:25 pm	TTh	STAFF	HFAC FT CR
-------	-----	-------------------	-----	-------	------------

KIN 350-2 WEIGHT TRAINING II – (UC/CSU) 1 UNIT

Prerequisite: KIN 350-1

Weight Training II provides a higher level of weightlifting skills and knowledge, including enhanced spotting techniques, enhanced lifting techniques and an introduction to more advanced exercises used in a weight training program. An increased emphasis will be placed in the knowledge, understanding, value and practical application of building muscle strength and endurance. The course will include an increased understanding of the human muscular system. The objective is to further enhance the student's ability to prepare their own physical fitness program at any time in their life and to assist others based upon sound physiological and bio-mechanical principles.

DAY CLASSES

14549	LAB	8:55 am - 10:20 am	MW	Cascione, J	HFAC FT CR
14577	LAB	8:55 am - 10:20 am	TTh	Cascione, J	HFAC FT CR

EVENING CLASS

14647	LAB	7:00 pm - 8:25 pm	TTh	STAFF	HFAC FT CR
-------	-----	-------------------	-----	-------	------------

KIN 350-3 WEIGHT TRAINING III – (UC/CSU) 1 UNIT

Prerequisite: KIN 350-2

Weight Training III provides a higher level of weightlifting skills and knowledge, including enhanced spotting techniques, enhanced lifting techniques and an introduction to more advanced exercises used in a weight training program. An increased emphasis will be placed in the knowledge, understanding, value and practical application of building muscle strength and endurance. The course will include an increased understanding of the human muscular system. The objective is to further enhance the student's ability to prepare their own physical fitness program at any time in their life and to assist others based upon sound physiological and bio-mechanical principles.

DAY CLASSES

13239	LAB	8:55 am - 10:20 am	MW	Cascione, J	HFAC FT CR
21390	LAB	8:55 am - 10:20 am	TTh	Cascione, J	HFAC FT CR

EVENING CLASS

13307	LAB	7:00 pm - 8:25 pm	TTh	STAFF	HFAC FT CR
-------	-----	-------------------	-----	-------	------------

KIN 351-1 YOGA I – (UC/CSU) 1 UNIT

Prerequisite: None.

This introductory course teaches a 5,000 year old form of mostly isometric poses (asanas), breathing techniques, and meditation. Yoga promotes mental, physical, and spiritual fitness. In addition there are brief lectures covering basic information on hypertension, exercise precautions, body composition and how to live a healthy lifestyle.

DAY CLASSES

20969	LAB	8:55 am - 10:20 am	MW	Jefferis, S J	HFAC 208
-------	-----	--------------------	----	---------------	----------

EVENING CLASSES

20973	LAB	5:15 pm - 6:40 pm	MW	Harkins, T L	HFAC 208
20975	LAB	5:15 pm - 6:40 pm	TTh	Nelson, S V	HFAC 208

KIN 351-2 YOGA II – (UC/CSU) 1 UNIT

Prerequisite: KIN 351-1

Yoga II provides a higher level of teaching a 5,000 year old form of mostly isometric poses (asanas), breathing techniques, and meditation. Yoga promotes mental, physical, and spiritual fitness. In addition there are brief lectures covering basic information on hypertension, exercise precautions, body composition and how to live a healthy lifestyle.

DAY CLASSES

15483	LAB	8:55 am - 10:20 am	MW	Jefferis, S J	HFAC 208
-------	-----	--------------------	----	---------------	----------

EVENING CLASSES

15531	LAB	5:15 pm - 6:40 pm	MW	Harkins, T L	HFAC 208
15508	LAB	5:15 pm - 6:40 pm	TTh	Nelson, S V	HFAC 208

KIN 351-3 YOGA III – (UC/CSU) 1 UNIT

Prerequisite: KIN 351-2

Yoga III provides a higher level of teaching a 5,000 year old form of mostly isometric poses (asanas), breathing techniques, and meditation. Yoga promotes mental, physical, and spiritual fitness. In addition there are brief lectures covering basic information on hypertension, exercise precautions, body composition and how to live a healthy lifestyle.

DAY CLASS

12363	LAB	8:55 am - 10:20 am	MW	Jefferis, S J	HFAC 208
-------	-----	--------------------	----	---------------	----------

EVENING CLASSES

12501	LAB	5:15 pm - 6:40 pm	MW	Harkins, T L	HFAC 208
12441	LAB	5:15 pm - 6:40 pm	TTh	Nelson, S V	HFAC 208

KIN 387-1 BASKETBALL I – (CSU) 1 UNIT

Prerequisite: None.

Designed to introduce students to the fundamental aspects of basketball such as terminology, passing, dribbling, shooting and basic game strategies. The course will emphasize the introductory level of basketball skills and basic fitness development.

DAY CLASSES

15766	LAB	10:35 am - 12:00 pm	MW	STAFF	HFAC GYM
-------	-----	---------------------	----	-------	----------

KIN 387-2 BASKETBALL II – (CSU) 1 UNIT

Prerequisite: KIN 387-1

Designed to introduce beginning levels of basketball skills such as passing, shooting, defense and rebounding. The course will introduce rules, proper etiquette, terminology, and the components of fitness at a beginning level. Additional skills will include learning a proper lay up at the beginning level.

DAY CLASS

15830	LAB	10:35 am - 12:00 pm	MW	STAFF	HFAC GYM
-------	-----	---------------------	----	-------	----------

KIN 387-3 Basketball III – (CSU) 1 Unit

Prerequisite: KIN 387-2

Develops basketball skills of passing, dribbling, shooting, and rebounding at an intermediate level. The course will cover rules, proper etiquette, terminology, and the components of fitness at an intermediate level. Additional skill will include learning a proper jump stop.

DAY CLASS

21532	LAB	10:35 am - 12:00 pm	MW	STAFF	HFAC GYM
-------	-----	---------------------	----	-------	----------

KIN 389-1 SOCCER I – (UC/CSU) 1 UNIT

Prerequisite: None.

Provides an introduction to soccer theory and practice using the specific skills of passing, dribbling, shooting, and goalkeeping. Students will also be introduced to individual and team concepts of offensive and defensive play, as well as the rules, soccer etiquette, terminology, and how the components of fitness play apart in the game.

DAY CLASSES

25344	LAB	8:55 am - 10:20 am	TTh	STAFF	ELCRPARK
-------	-----	--------------------	-----	-------	----------

KIN 389-2 SOCCER I – (CSU) 1 UNIT

Prerequisite: KIN 389-1.

Beginning techniques for the soccer skills of passing, dribbling, shooting, and goalkeeping. The course will cover rules, proper etiquette, terminology, and the components of fitness at a beginning level. The additional skills will include Push Passing, follow the leader, instep drive 1 and clock shooting with both right and left foot at the beginning level.

DAY CLASS

25345	LAB	8:55 am - 10:20 am	TTh	STAFF	ELCRPARK
-------	-----	--------------------	-----	-------	----------

KINESIOLOGY ATHLETICS

Department Chair: Steve Ruys 818.364.7621

KIN ATH 503 INTERCOLLEGIATE ATHLETICS-BASEBALL (UC/CSU) (RPT 3) 3 UNITS

Prerequisite: None.

Intercollegiate baseball team. It offers advanced baseball skills and techniques. It provides an opportunity to learn the fine skills and strategies needed to compete at the collegiate level. The course also provides additional exposure to students interested in articulating to four-year colleges or professional baseball programs.

CLASS

10244 LAB 11:05 hrs/wk TBA Cascione, J ELCRPARK

NOTE: This class is for the Men's Baseball team.

KIN ATH 512 Intercollegiate Athletics – SOFTBALL (UC/CSU) (RPT 3) 3 Units

Prerequisite: None.

Teaches advanced softball skills and techniques and is geared toward the intercollegiate softball team members. It provides an opportunity to learn the fine skills and strategies needed to compete at the collegiate level. The course also provides additional exposure to students interested in articulating to four-year colleges or professional softball programs.

CLASS

10315 LAB 11:05 hrs/wk TBA Hylland, C ELCRPARK

NOTE: This class is for the Women's Softball team.

KIN ATH 555 INTERCOLLEGIATE CROSS COUNTRY-FITNESS & SKILLS TRAINING – (CSU) (RPT 3) 3 UNITS

Prerequisite: None.

The intercollegiate cross country fitness class is designed for the student athlete to train in the off-season. Students will receive advanced strength and conditioning training specific to cross country with an emphasis on proper training principles, running fundamentals, injury prevention, and safety. The student also learns running strategies necessary for competition at intercollegiate levels.

CLASS

21226 LAB 3:10 hrs/wk TBA STAFF HFAC 107

NOTE: This class is for the Women's Cross Country team.

KIN ATH 558 INTERCOLLEGIATE SOCCER -FITNESS & SKILLS TRAINING (UC/CSU) (RPT 3) 1 UNIT

Prerequisite: None.

Student-athlete will be provided an advanced strength and conditioning program specific to soccer with emphasis on skills, fundamentals, injury prevention, and safety. The student also learns strategic play necessary for competition at advanced levels.

CLASS

11536 LAB 3:10 hrs/wk TBA STAFF ELCRPARK

NOTE: This class is for off-season training for the Men's Soccer team.

KIN ATH 563 INTERCOLLEGIATE VOLLEYBALL-FITNESS & SKILLS TRAINING – (UC/CSU) (RPT 3) 1 UNIT

Prerequisite: None.

Designed for the student athlete. It is intended to provide focused strength and conditioning and flexibility exercises, emphasize safety and injury prevention and present new rules and game plays for volleyball.

CLASS

11629 LAB 3:10 hrs/wk TBA Gage, C R HFAC GYM

NOTE: This class is for off-season training for the Women's Volleyball team.

KINESIOLOGY MAJOR

Department Chair: Steve Ruys 818.364.7621

Vice Chair: Cindy Cooper 818.364.7707

KIN MAJ 100 INTRODUCTION TO KINESIOLOGY – (CSU) (RPT 1) 3 UNITS

Prerequisite: None.

An introduction to the interdisciplinary approach to the study of human movement. Using a holistic and integrated approach, students will examine the multi-faceted field of Kinesiology. Students will explore strategies aimed at creating success as they pursue their university and professional goals.

DAY CLASS

14495 LEC 10:35 am - 12:00 pm MW STAFF HFAC 108

LAW

Department Chair: Vilma Bernal 818.833.3410

SCHEDULE OF PARALEGAL CERTIFICATE CLASSES

SEMESTER	HYBRID	ONLINE
Spring	002, 018	001, 002, 010, 011, 012, 013, 016, 017, 020, 034
Fall	001, 010, 017, 018	001, 002, 011, 012, 013, 016, 019, 020, 034

LAW 001 BUSINESS LAW I – (UC/CSU) 3 UNITS

Prerequisite: None.

Study of the fundamental principles of law as they apply in the business world by examining legal rights and remedies, business torts and crimes, contracts, domestic and international sales contracts, negotiable instruments, agency and employment.

ONLINE CLASS

10795 LEC 3:10 hrs/wk TBA Jordan, D C INTERNET
ilearn.laccd.edu

LAW 002 BUSINESS LAW II – (UC/CSU) 3 UNITS

Prerequisite: None.

Further study of the fundamental principles of law as they apply in the business world. Examines partnerships, franchises, corporate formation, corporate financing, corporate governance, negotiable instruments, checks, the banking system, bailments, and agency.

ONLINE CLASS

11031 LEC 3:10 hrs/wk TBA Morinaka, B S INTERNET
ilearn.laccd.edu

SHORT-TERM HYBRID EVENING CLASS

25728 LEC 5:15 pm - 8:45 pm T Macias, S CSB 207
& LEC 3:10 hrs/wk TBA Macias, S INTERNET

HYBRID CLASS: On campus meetings are MANDATORY. *ilearn.laccd.edu*
(Starts 02/04/2019, Ends 03/27/2019)

LAW 010 INTRODUCTION TO LEGAL ASSISTANT I – (CSU) 3 UNITS

Prerequisite: None.

Study of law and the role of the legal assistant. Emphasis is on case law, constitutional law, torts, intellectual property, criminal law, administrative law, international law, employment law and environmental law.

ONLINE CLASS

11171 LEC 3:10 hrs/wk TBA Zaghi, A INTERNET
ilearn.laccd.edu

LAW 011 INTRODUCTION TO LEGAL ASSISTANT II – (CSU) - 3 UNITS

Prerequisite: None.

Study of the fundamentals of California civil litigation and the role of the legal assistant in litigation. Emphasis is on California statutes, the California court system, parties and jurisdiction, pleadings, motions, discovery, pretrial and trial preparation, appeal, enforcement of judgments, and alternative dispute resolution.

ONLINE CLASS

11217 LEC 3:10 hrs/wk TBA Jackman, J INTERNET
ilearn.laccd.edu

LAW 012 TORT LAW AND CLAIMS INVESTIGATION – (CSU) 3 UNITS

Prerequisite: None.

Study of the law of torts including tort law claims investigation, intentional torts, privileges, negligence, joint & several liability, damages, defenses, liability without fault, product liability, strict liability, nuisance, trespass, economic torts, misuses of legal process, defamation, invasion of privacy, insurance, and workers' compensation.

ONLINE CLASS

11280 LEC 3:10 hrs/wk TBA Rose, E G INTERNET
ilearn.laccd.edu

LAW 013 WILLS, TRUSTS, AND PROBATE ADMINISTRATION (CSU) 3 UNITS

Prerequisite: None.

Study of the law of wills and trusts, including simple wills, codicils, trust forms, living trusts, pour over wills, advance directives, powers of attorney, guardianship, conservatorship, caretakers, basic estate planning, life estates, disposition of property outside probate, tax issues, and life insurance trusts.

ONLINE CLASS

11305	LEC	3:10 hrs/wk	TBA	Lampert, E L	INTERNET <i>ilearn.laccd.edu</i>
-------	-----	-------------	-----	--------------	-------------------------------------

LAW 016 EVIDENCE – (CSU) 3 UNITS

Prerequisite: None.

Study of the rules of evidence and the admissibility of such evidence in court including relevancy, hearsay, hearsay exceptions, character evidence, habit and custom, witness & competency, impeachment, authentication and identification of documents, constitutional restraints, and common law privileges. Students analyze evidentiary objections to trial transcripts, and other legal documents.

LATE-START ONLINE CLASS

23890	LEC	6:30 hrs/wk	TBA	STAFF	INTERNET <i>ilearn.laccd.edu</i> (Starts 04/08/2019, Ends 06/03/2019)
-------	-----	-------------	-----	-------	---

LAW 017 LEGAL WRITING – (CSU) 3 UNITS

Prerequisite: None.

Study of legal writing including preparing case briefs, demand letters, legal memoranda, motions, pleadings, and writing a legal research paper.

ONLINE CLASS

11384	LEC	3:10 hrs/wk	TBA	De La Garza, J	INTERNET <i>ilearn.laccd.edu</i>
-------	-----	-------------	-----	----------------	-------------------------------------

LAW 018 MARRIAGE AND FAMILY LAW – (CSU) 3 UNITS

Prerequisite: None.

Study of marriage and family law with emphasis on dissolution of marriage, California community property laws, jurisdiction, forms completion, calendaring, discovery, support and custody issues, restraining orders, and domestic disputes.

LATE-START HYBRID EVENING CLASS

11410	LEC	5:15 pm - 8:45 pm	T	Macias, S	CSB 207
&	LEC	3:10 hrs/wk	TBA	Macias, S	INTERNET

HYBRID CLASS - On campus meetings are MANDATORY. *ilearn.laccd.edu*
(Starts 04/08/2019, Ends 06/03/2019)

LAW 020 BASIC PROBATE PROCEDURES – (CSU) 3 UNITS

Prerequisite: None.

Study of the fundamental principles and methods of fact gathering, office procedures, and required court work involved in the handling of probates of both testate and intestate decedents, as well as the administration of estates in California Probate Courts.

ONLINE CLASS

11495	LEC	3:10 hrs/wk	TBA	Gudino, A C	INTERNET <i>ilearn.laccd.edu</i>
-------	-----	-------------	-----	-------------	-------------------------------------

LAW 034 LEGAL RESEARCH – 3 UNITS

Prerequisite: None.

Study of legal research including key search terms, precedents, citation format, finding cases, constitutions, statutes, regulations, ordinances, conducting, expanding and updating both federal and California legal research and reporting research results in various formats including a final legal research paper

LATE-START ONLINE CLASS

23456	LEC	6:20 hrs/wk	TBA	Soledad, H	INTERNET <i>ilearn.laccd.edu</i> (Starts 04/08/2019, Ends 06/03/2019)
-------	-----	-------------	-----	------------	---

LIBRARY SCIENCE

Department Chair: David Garza 818.364.7751

LIB SCI 101 COLLEGE RESEARCH SKILLS – (UC/CSU) 1 UNIT

Prerequisite: None.

Students will develop skills to find, evaluate and cite resources available in an academic library. These skills will help students become stronger researchers and life-long learners.

SHORT-TERM DAY CLASS

11639	LEC	10:00 am - 12:50 pm	F	STAFF	LRC 205 (Starts 02/04/2019, Ends 03/27/2019)
-------	-----	---------------------	---	-------	---

LINGUISTICS

Department Chair: Gary Prostack 818.364.7666

Vice Chair: Mario Escobar 818.833.3354

LING 001 INTRODUCTION TO LANGUAGE AND LINGUISTICS (UC/CSU) 3 UNITS

Prerequisite: None.

A summary of what is known about human language: the unique nature of human language, its structure, its universality, and its diversity; language in its social and cultural setting; language in relation to other aspects of human inquiry and knowledge.

DAY CLASS

25936	LEC	1:55 pm - 3:20 pm	MW	Luis, C A	CSB 206
-------	-----	-------------------	----	-----------	---------

EVENING CLASS

11851	LEC	6:50 pm - 10:00 pm	M	Pardess, D F	CSB 207
-------	-----	--------------------	---	--------------	---------

MANAGEMENT

Department Chair: Vilma Bernal 818.833.3410

MGMT 002 ORGANIZATION AND MANAGEMENT THEORY (CSU) 3 UNITS

Prerequisite: None.

A beginning course in theory and practice of management and organization. It gives a realistic account of what managers actually do and what they face. It presents various theories of management and organization. The functions of management with special emphasis on foreign operations and future trends in management are analyzed.

HYBRID EVENING CLASS

12736	LEC	5:15 pm - 6:40 pm	T	Matosic, T	CSB 203
&	LEC	1:25 hrs/wk	TBA	Matosic, T	INTERNET

HYBRID CLASS - On campus meetings are MANDATORY. *ilearn.laccd.edu*

MGMT 013 SMALL BUSINESS ENTREPRENEURSHIP – (CSU) 3 UNITS

Prerequisite: None.

Provides a systematic approach to developing and operating a successful small business. The areas of study include: personal qualifications for starting and managing a small business, determining the market opportunity, legal procedures, planning and marketing the business, location factors, capital requirements, protective factors to provide for risk, and personnel management. Students gain experience through the development of a business plan.

DAY CLASS

12930	LEC	8:55 am - 10:20 am	MW	Dorsey, N R	CSB 101
-------	-----	--------------------	----	-------------	---------

MGMT 031 HUMAN RELATIONS FOR EMPLOYEES – (CSU) 3 UNITS

Prerequisite: None.

Students will apply the psychological and sociological principles to the study of human relations in business and industry. The students will examine case studies and teamwork scenarios. Students will identify communication styles, self-esteem, ethics, attitude and motivation, self-disclosure, emotional balance, leadership strategies, work force diversity, and professional presence.

ONLINE CLASS

13090	LEC	3:10 hrs/wk	TBA	Bernal, V A	INTERNET <i>ilearn.laccd.edu</i>
-------	-----	-------------	-----	-------------	-------------------------------------

MARKETING

Department Chair: Vilma Bernal 818.833.3410

MARKET 021 PRINCIPLES OF MARKETING – (CSU) 3 UNITS

Prerequisite: None.

Designed to provide the student with a comprehensive introduction to concepts and principles of marketing from a marketing manager perspective. It examines the problems and decisions that marketing managers encounter in selecting an attractive target market.

ONLINE CLASS

10973 LEC 3:10 hrs/wk TBA Schonfeld, D INTERNET
ilearn.laccd.edu

MATHEMATICS

Department Chair: Debby Wong 818.364.7887

Vice Chair: Carole Akl 818.364.7873

Vice Chair: Bamdad Samii 818.833.3379

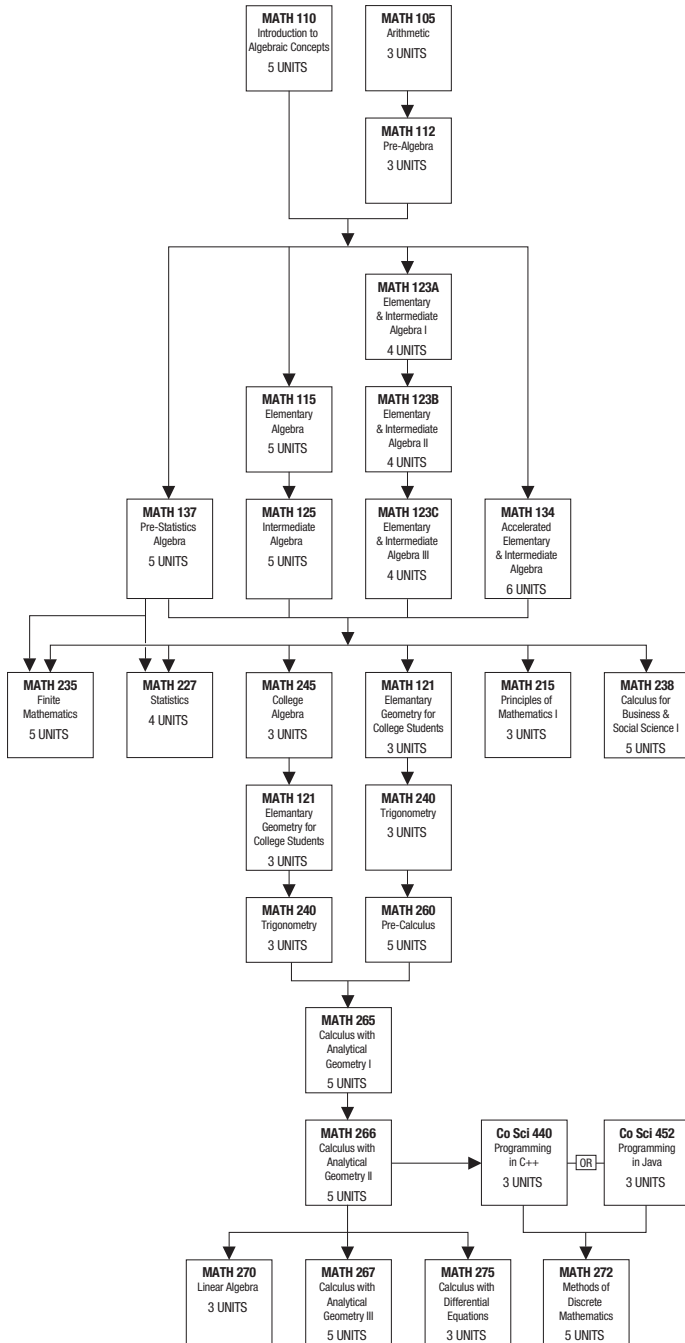

MATH 110 INTRODUCTION TO ALGEBRAIC CONCEPTS – (NDA) 5 UNITS

Prerequisite: None

Covers the fundamentals of arithmetic through beginning algebra skills that are essential for Elementary Algebra. Topics include operations on whole numbers, fractions, decimals, and integers; order of operations; ratios, proportions, percents, and applications; perimeter, area, and volume applications; metric and English conversions; and simple algebraic expressions and equations. Basic word problems that embody these concepts are included throughout the course. Students may not earn credit for both Math 110 and Math 112. This course has a laboratory component.

NOTE: Students may prepare for reassessment by taking Non-Credit course Basic Skills 023CE. Log on to lamission.edu/noncredit.

EVENING CLASS

15614 LEC 6:55 pm - 9:00 pm TTh Trow-Shaw, N CMS 128
AND 15619 LAB 9:05 pm - 10:00 pm TTh Trow-Shaw, N CMS 128

MATH 112 PRE-ALGEBRA – (NDA) 3 UNITS

Prerequisites: MATH 105 or appropriate skill level demonstrated through the MATH assessment process.

Bridges the gap between arithmetic and algebra. Topics include a review of arithmetic and an introduction to fundamental algebraic concepts.

NOTE: Students may prepare for reassessment by taking Non-Credit course Basic Skills 023CE. Log on to lamission.edu/noncredit.

DAY CLASSES

16678 LEC 8:55 am - 10:20 am MW STAFF CMS 023
16693 LEC 10:35 am - 12:00 pm TTh Oganyan, K CMS 023

EVENING CLASSES

16703 LEC 7:00 pm - 8:25 pm TTh Windsor, K R CMS 020
16730 LEC 7:00 pm - 8:25 pm MW Constantino, A CMS 127

MATH 115 ELEMENTARY ALGEBRA – 5 UNITS

Prerequisites: MATH 110 or MATH 112

Explores the concepts of algebra including: linear equations, exponents, polynomial operations, rational expressions, factoring, linear graphs, systems of linear equations in two variables, radicals and quadratic equations. Covers strategies for interpreting and solving application problems that can be modeled using the above topics.

NOTE: All Mathematics 115 students are required to pass a comprehensive departmental final.

ONLINE CLASS

18421 LEC 5:20 hrs/wk TBA Samii, B INTERNET
ilearn.laccd.edu

NOTE: Students must be adept at using email and the internet. Unlike a traditional classroom course, the successful student must be motivated and a disciplined learner. The majority of work is online without the personal supervision of the instructor. Exams are proctored and can be taken either at LAMC on scheduled test dates stated on the syllabus, or at an approved testing facility the week prior to the stated date. Arranging for off-campus exams at approved facilities is the student's responsibility and no exceptions are made for lack of available facilities. You can find a list of free approved facilities here: ccconlineed.org/proctoring-network. Use of other facilities not listed may be available at a cost to the student and is at the discretion of the instructor. A valid identification is required for all exams. Below is the list of test and final exam dates:

Test Dates: Saturday, March 02, March 23, April 27, and May 18,
8:30 am – 10:00 am in CMS 126.

Final Exam: Saturday, June 01, 8:00 am - 10:00 am in CMS 120.

DAY CLASSES

18428 LEC 9:20 am - 11:50 am MW Dakdouk, R R CMS 020
18432 LEC 9:20 am - 11:50 am TTh Petikyan, G CMS 020
18440 LEC 10:40 am - 1:10 pm MW Abed, K CMS 128
18446 LEC 10:40 am - 1:10 pm TTh Ferguson, T J CMS 021
18455 LEC 12:20 pm - 2:50 pm TTh Petrosians, S CMS 128

EVENING CLASSES

18499 LEC 4:00 pm - 6:30 pm MW Constantino, A CMS 127
18515 LEC 7:00 pm - 9:30 pm TTh Marsubian, A CMS 021
18520 LEC 7:00 pm - 9:30 pm MW Kawamata, M CMS 128

MATH 121 ELEMENTARY GEOMETRY FOR COLLEGE STUDENTS – 3 UNITS

Prerequisites: MATH 123C or MATH 125 or Math 134

Covers the definitions, axioms, and theorems of geometry relating to angles, lines, circles, polygons, and polyhedra. It also provides an introduction to formal proofs, logic, and construction methods with straight-edge and compass.

DAY CLASS

19147 LEC 8:55 am - 10:20 am MW Mkrtchyan, T CMS 022

MATH 123A ELEMENTARY AND INTERMEDIATE ALGEBRA I – 4 UNITS

Prerequisites: MATH 110 or MATH 112

First of three modules for Math 123, covering topics from Elementary Algebra, including properties of real numbers; linear equations and inequalities; polynomials; factoring first- and second-degree expressions; application problems; graphing. Course has a computer lab component.

DAY CLASS

10231	LEC	10:40 am - 12:05 pm	TTh	Burds, J I	CMS 126
AND 10240	LAB	12:15 pm - 1:10 pm	TTh	Burds, J I	CMS 126

MATH 123B ELEMENTARY AND INTERMEDIATE ALGEBRA II – 4 UNITS

Prerequisite: MATH 123A

Second of three modules for Math 123, covering topics from Elementary and Intermediate Algebra, including solving rational equations; systems of equations; quadratic equations; applications; radicals; rational exponents. Course has a computer lab component.

DAY CLASS

10671	LEC	7:45 am - 9:10 am	MW	Hovasapyan, S A	CMS 126
AND 10690	LAB	9:20 am - 10:15 am	MW	Hovasapyan, S A	CMS 126

EVENING CLASSES

10721	LEC	7:00 pm - 8:25 pm	TTh	Jafari, H	CMS 126
AND 10747	LAB	8:35 pm - 9:30 pm	TTh	Jafari, H	CMS 126

MATH 123C ELEMENTARY AND INTERMEDIATE ALGEBRA III – 4 UNITS

Prerequisite: MATH 123B

Third of three modules for Math 123, covering topics from Intermediate Algebra, including operations on functions; complex numbers; conic sections; logarithms and exponential functions. Course has a computer lab component.

EVENING CLASSES

11089	LEC	4:00 pm - 5:25 pm	MW	Ades, R L	CMS 126
AND 11108	LAB	5:35 pm - 6:30 pm	MW	Ades, R L	CMS 126

11173	LEC	7:00 pm - 8:25 pm	MW	Gunderson, B H	CMS 126
AND 11198	LAB	8:35 pm - 9:30 pm	MW	Gunderson, B H	CMS 126

MATH 125 INTERMEDIATE ALGEBRA – 5 UNITS

Prerequisites: MATH 115 or MATH 123B

Explores polynomials, rational expressions, quadratic functions, radicals, complex numbers, absolute value functions, exponential functions, logarithmic functions, systems of equations (two and three variables), inequalities, function operations and conics. Covers strategies for interpreting and solving application problems that can be modeled using the above topics along with graphing techniques for functions.

NOTE: All Mathematics 115 students are required to pass a comprehensive departmental final.

ONLINE CLASSES

19933	LEC	5:20 hrs/wk	TBA	Akl, C E	INTERNET <i>ileam.laccd.edu</i>
-------	-----	-------------	-----	----------	------------------------------------

NOTE: Students must be adept at using email and the internet. Unlike a traditional classroom course, the successful student must be motivated and a disciplined learner. The majority of work is online without the personal supervision of the instructor. Exams are proctored and can be taken either at LAMC on scheduled test dates stated on the syllabus, or at an approved testing facility the week prior to the stated date. Arranging for off-campus exams at approved facilities is the student's responsibility and no exceptions are made for lack of available facilities. You can find a list of free approved facilities here: ccconlineed.org/proctoring-network. Use of other facilities not listed may be available at a cost to the student and is at the discretion of the instructor. A valid identification is required for all exams. Below is the list of test and final exam dates:

Test Dates: Saturday, March 02, April 13 and May 18, 10:40 am – 12:40 am in CMS 127.

Final Exam: Saturday, June 01, 10:40 am – 12:40 pm in CMS 122.

19956	LEC	5:20 hrs/wk	TBA	Butler, D R	INTERNET <i>ileam.laccd.edu</i>
-------	-----	-------------	-----	-------------	------------------------------------

NOTE: Students must be adept at using email and the internet. Unlike a traditional classroom course, the successful student must be motivated and a disciplined learner. The majority of work is online without the personal supervision of the instructor. Exams are proctored and can be taken either at LAMC on scheduled test dates stated on the syllabus, or at an approved testing facility the week prior to the stated date. Arranging for off-campus exams at approved facilities is the student's responsibility and no exceptions are made for lack of available facilities. You can find

a list of free approved facilities here: ccconlineed.org/proctoring-network. Use of other facilities not listed may be available at a cost to the student and is at the discretion of the instructor. A valid identification is required for all exams. Below is the list of test and final exam dates:

Test Dates: Saturday, March 02, April 06 and May 11, 10:30 am – 12:30 pm in CMS 126.

Final Exam: Saturday, June 01, 10:30 am - 12:30 pm in CMS 120.

DAY CLASSES

19935	LEC	7:45 am - 10:15 am	MW	Evinyan, Z	CMS 236
19937	LEC	9:20 am - 11:50 am	MW	Bloom, J A	CMS 021
19941	LEC	9:20 am - 11:50 am	TTh	Park, S	CMS 029
19943	LEC	10:40 am - 1:10 pm	MW	Sharnazyan, E	CMS 029
19949	LEC	10:40 am - 1:10 pm	TTh	Craciun, G	CMS 236
19951	LEC	12:20 pm - 2:50 pm	MW	Dakdouk, R R	CMS 020

EVENING CLASSES

25938	LEC	4:00 pm - 6:30 pm	MW	Kim, J	CMS 021
19958	LEC	4:00 pm - 6:30 pm	TTh	Windsor, K R	CMS 020
19959	LEC	7:00 pm - 9:30 pm	MW	Asatryan, J	CMS 027

MATH 137 PRE-STATISTICS ALGEBRA – 5 UNITS

Prerequisites: MATH 110 or MATH 112

Introduces algebra topics and the basic elements of exploratory data analysis. Topics in the course include: solving algebraic equations, simplifying algebraic expressions, data analysis, sample statistics and graphs, measures of central tendency and spread, functions and their graphs, probability, sequences and series, and exponential and logarithmic functions. This class is intended as preparation for students who wish to take Statistics. Students wishing to take other 200 level math courses will require Math 125 and should consult the college catalog for prerequisites.

DAY CLASSES

20107	LEC	7:45 am - 10:15 am	MW	Reyes, C H	CMS 222
21184	LEC	10:40 am - 1:10 pm	TTh	Lee, H L	CMS 120

EVENING CLASSES

20108	LEC	4:00 pm - 6:30 pm	TTh	Trow-Shaw, N	CMS 126
-------	-----	-------------------	-----	--------------	---------

MATH 157 JUST IN TIME SUPPORT FOR STATISTICS – (NDA) 1 UNIT

Corequisite: MATH 227

Course covers core mathematics skills and concepts needed for elementary statistics. Intended for students who are concurrently enrolled in Math 227, Elementary Statistics, at Los Angeles Mission College. Topics include concepts from arithmetic, pre-algebra, elementary and intermediate algebra that are needed to understand the basics of elementary statistics: numbers and the number lines, operations on numbers, sets, equations and inequalities, graphing points and lines in two dimensions, reading tables and graphs, and approximating areas.

DAY CLASSES

MATH 227-STATISTICS (UC/CSU) – 4 UNITS					
20230	LEC	9:20 am - 10:45 am	MW	Yun, Y H	CMS 120
AND 20982	LAB	10:55 am - 11:50 am	MW	Yun, Y H	CMS 120
NOTE: This class must be taken with MATH 157 #25393. Please contact the instructor for the Add Permission code.					

MATH 157 JUST IN TIME SUPPORT FOR STATISTICS – (NDA) 1 UNIT

25393	LAB	12:05 pm - 12:55 pm	MW	Yun, Y H	CMS 120
NOTE: This class must be taken with MATH 227 #20230 & #20982. Please contact the instructor for the Add Permission code.					

EVENING CLASSES

MATH 227 STATISTICS (UC/CSU) – 4 UNITS					
21187	LEC	7:05 pm - 8:35 pm	MW	Trow-Shaw, N	CMS 122
AND 21188	LAB	8:40 pm - 9:35 pm	MW	Trow-Shaw, N	CMS 122
NOTE: This class must be taken with MATH 157 #25394. Please contact the instructor for the Add Permission code.					
MATH 157 JUST IN TIME SUPPORT FOR STATISTICS – (NDA) 1 UNIT					
25394	LAB	6:00 pm - 6:50 pm	MW	Trow-Shaw, N	CMS 122
NOTE: The class must be taken with Math 227 #21187 & #21188. Please contact the instructor for the Add Permission code.					

MATH 215 PRINCIPLES OF MATHEMATICS – (UC/CSU) 3 UNITS**Prerequisites:** MATH 125 or MATH 123C or MATH 134. **Advisory:** MATH 121.

Primarily for students who plan to teach arithmetic in elementary schools, this course focuses on the development of quantitative reasoning skills through in-depth, integrated explorations of topics in mathematics, including real number systems and subsystems. Emphasis is on comprehension and analysis of mathematical concepts and applications of logical reasoning.

DAY CLASS

20114 LEC 10:35 am - 12:00 pm MW Sargsyan, E CMS 023

MATH 227 STATISTICS – (UC/CSU) 4 UNITS**Prerequisites:** MATH 125 or MATH 123C or MATH 134 or MATH 137

Course covers descriptive statistics, basic probability theory and inferential statistics with emphasis on understanding statistics methods. Topics include summarizing data; descriptive statistics; probability; discrete distributions; continuous distributions; sampling distributions; estimation and confidence intervals; hypothesis testing and inference; correlation and linear regression; analysis of variance (ANOVA), chi-square and t-tests; applications using data from disciplines including business, social sciences, psychology, life science, health science, and education. The use of technology such as Excel, Minitab, or StatCrunch is integrated into the course to perform statistical analysis and the relevance of the statistical findings is interpreted.

HYBRID CLASSES

20222 LEC 3:10 hrs/wk TBA Mkrtyan, T INTERNET
AND 20978 LAB 2:05 hrs/wk TBA Mkrtyan, T INTERNET

HYBRID CLASS - On campus meetings are MANDATORY. ilearn.laccd.edu

NOTE: Students must be adept at using email and the internet. Unlike a traditional classroom course, the successful student must be motivated and a disciplined learner. The majority of work is online without the personal supervision of the instructor. There are five required meetings: one orientation, three exams, and the final exam. Below is the list of required meetings dates, times and location:

Orientation: Monday, February 05 from 6:00 pm - 7:00 pm in CMS 120.**Exams:** Friday, March 1, March 22, and May 3 from 10:30 am - 12:30 pm in CMS 222.**Final Exam:** Friday, May 31 from 10:30 am - 12:30 pm in CMS 222.

***All students must bring a photo ID for verification for all meetings.

20223 LEC 3:10 hrs/wk TBA Sargsyan, E INTERNET
AND 20979 LAB 2:05 hrs/wk TBA Sargsyan, E INTERNET

HYBRID CLASS - On campus meetings are MANDATORY. ilearn.laccd.edu

NOTE: Students must be adept at using email and the internet. Unlike a traditional classroom course, the successful student must be motivated and a disciplined learner. The majority of work is online without the personal supervision of the instructor. There are five required meetings: one orientation, three exams, and the final exam. Below is the list of required meetings dates, times and location:

Orientation: Monday, February 5, 4:00 pm - 6:00 pm, CMS 122.**Exams:** Friday, March 01, March 22, and May 3, 10:30 am - 12:30 pm, CMS 120.**Final Exam:** Friday, May 31, 10:30 am - 12:30 pm, CMS 120.

***All students must bring a photo ID for verification for all meetings.

DAY CLASSES

25373 LEC 7:45 am - 9:10 am TTh Yamada, R N CMS 222
AND 25386 LAB 9:20 am - 10:15 am TTh Yamada, R N CMS 222

25387 LEC 9:20 am - 10:45 am TTh Samii, B CMS 122
AND 25388 LAB 10:55 am - 11:50 am TTh Samii, B CMS 122

20232 LEC 10:40 am - 12:05 pm MW STAFF CMS 122
AND 20984 LAB 12:15 pm - 1:10 pm MW STAFF CMS 122

20234 LEC 10:40 am - 12:05 pm MW McGann, E CMS 222
AND 20985 LAB 12:15 pm - 1:10 pm MW McGann, E CMS 222

20239 LEC 10:40 am - 12:05 pm TTh Antoniou, N D CMS 222
AND 20987 LAB 12:15 pm - 1:10 pm TTh Antoniou, N D CMS 222

20241 LEC 12:15 pm - 1:40 pm MW Ngo, H P INST 2006
AND 20988 LAB 1:50 pm - 2:45 pm MW Ngo, H P INST 2006

EVENING CLASSES

20243 LEC 4:00 pm - 5:25 pm TTh Dakdouk, R R CMS 120
AND 20989 LAB 5:35 pm - 6:30 pm TTh Dakdouk, R R CMS 120

20245 LEC 4:00 pm - 5:25 pm MW Avendano, J CMS 222
AND 20990 LAB 5:35 pm - 6:25 pm MW Avendano, J CMS 222

25389 LEC 7:00 pm - 8:25 pm TTh Ramos, N CMS 120
AND 25390 LAB 8:35 pm - 9:30 pm TTh Ramos, N CMS 120

25723 LEC 7:00 pm - 8:25 pm MW Dabagian, M CMS 222
AND 25724 LAB 8:35 pm - 9:30 pm MW Dabagian, M CMS 222

LATE-START SATURDAY HYBRID CLASS

25775 LEC 3:35 hrs/wk TBA Abed, K INTERNET
AND 25776 LAB 9:00 am - 11:20 am S Abed, K SUN-TU

NOTE: Class meets at LAMC Sunland-Tujunga satellite campus: 7224 Foothill Blvd.
(Starts 02/18/2019, Ends 06/03/2019)

HYBRID CLASS - On campus meetings are MANDATORY. ilearn.laccd.edu

NOTE: Students must be adept at using email and the internet. Unlike a traditional classroom course, the successful student must be motivated and a disciplined learner. The majority of work is online without the personal supervision of the instructor.

MATH 238 CALCULUS FOR BUSINESS AND SOCIAL SCIENCE I (UC/CSU) 5 UNITS**Prerequisites:** MATH 123C or MATH 125 or MATH 134

A course in Calculus intended for Business and Social Science majors. The following topics and their business applications are included: polynomial, rational, exponential and logarithmic functions; differentiation and integration; integration by parts; numerical integration; improper integrals; multivariable calculus.

ONLINE CLASS

23315 LEC 5:20 hrs/wk TBA Yamada, R N INTERNET
ilearn.laccd.edu

NOTE: Students must be adept at using email and the internet. Unlike a traditional classroom course, the successful student must be motivated and a disciplined learner. The majority of work is online without the personal supervision of the instructor. Exams are proctored and can be taken either at LAMC on scheduled test dates stated on the syllabus, or at an approved testing facility the week prior to the stated date. Arranging for off-campus exams at approved facilities is the student's responsibility and no exceptions are made for lack of available facilities. You can find a list of free approved facilities here: www.cconlined.org/proctoring-network. Use of other facilities not listed may be available at a cost to the student and is at the discretion of the instructor. A valid identification is required for all exams. Below is the list of test and final exam dates:

Test Dates: Friday, February 22, March 15, April 19, and May 17, 11:00 am - 1:00 pm in CMS 021.**Final Exam:** Friday, May 31, 11:00 am - 1:00 am in CMS 021.**EVENING CLASS**

21193 LEC 7:00 pm - 9:30 pm TTh Mkrtyan, T CMS 127

MATH 238L JUST IN TIME SUPPORT FOR CALCULUS FOR BUSINESS AND SOCIAL SCIENCE I – (CSU) 1 UNIT**Corequisite:** MATH 238

Course covers core mathematics skills and concepts needed for Calculus for Business and Social Sciences. Intended for students who are concurrently enrolled in Math 238, Calculus for Business and Social Science I, at Los Angeles Mission College. Topics include concepts from Elementary and Intermediate Algebra that are needed to succeed in a Calculus for Business and Social Sciences: linear equations in one and two variables with applications, literal equations, functions and graphs, systems of equations, inequalities, factoring, polynomial operations, rational expressions, radicals, quadratics, exponential and logarithmic functions.

DAY CLASSES**MATH 238 CALCULUS FOR BUSINESS AND SOCIAL SCIENCE I (UC/CSU) 5 UNITS**

20320 LEC 9:20 am - 11:50 am TTh Abed, K CMS 128

NOTE: This class must be taken with MATH 238L #25395.

Please contact the instructor for the Add Permission code.

MATH 238L JUST IN TIME SUPPORT FOR CALCULUS FOR BUSINESS AND SOCIAL SCIENCE – (CSU) 1 UNIT

25395 LAB 8:20 am - 9:10 am TTh Abed, K CMS 128

NOTE: This class must be taken with MATH 238 #20320.

Please contact the instructor for the Add Permission code.

MATH 240 TRIGONOMETRY – (CSU) 3 UNITS

Prerequisites: MATH 121 & MATH 125 or MATH 123C or MATH 134

Introduces trigonometric functions, their graphs, inverses, and fundamental identities. Trigonometric equations are solved. The laws of sines and cosines; vectors; scalar and vector products are introduced. Polar coordinates and equations are introduced and used to represent complex numbers.

ONLINE CLASS

25404	LEC	3:10 hrs/wk	TBA	Balas, K	INTERNET <i>ilearn.laccd.edu</i>
-------	-----	-------------	-----	----------	-------------------------------------

NOTE: Students must be adept at using email and the internet. Unlike a traditional classroom course, the successful student must be motivated and a disciplined learner. The majority of work is online without the personal supervision of the instructor. Exams are proctored and can be taken either at LAMC on scheduled test dates stated on the syllabus, or at an approved testing facility the week prior to the stated date. Arranging for off-campus exams at approved facilities is the student's responsibility and no exceptions are made for lack of available facilities. You can find a list of free approved facilities here: www.cconlineed.org/proctoring-network. Use of other facilities not listed may be available at a cost to the student and is at the discretion of the instructor. A valid identification is required for all exams. Below is the list of test and final exam dates:

Test Dates: Thursday, March 14, April 11, and May 09, 4:30 pm - 6:30 pm in CMS 029.

Final Exam: Thursday, May 30, 4:30 pm - 6:30 pm in CMS 029.

DAY CLASSES

20336	LEC	10:35 am - 12:00 pm	TTh	Sargsyan, E	CMS 027
20337	LEC	10:35 am - 12:00 pm	MW	Yamada, R N	CMS 027

MATH 245 COLLEGE ALGEBRA – (UC/CSU) 3 UNITS

Prerequisites: MATH 123C or MATH 125 or MATH 134

A college-level course in algebra. Topics include the properties of real numbers, relations, functions and their graphs, matrices and determinants, complex numbers, theory of equations, sequences and series, permutations, combinations, and probability.

ONLINE CLASS

20368	LEC	3:10 hrs/wk	TBA	Mkrtychyan, T	INTERNET <i>ilearn.laccd.edu</i>
-------	-----	-------------	-----	---------------	-------------------------------------

NOTE: Students must be adept at using email and the internet. Unlike a traditional classroom course, the successful student must be motivated and a disciplined learner. The majority of work is online without the personal supervision of the instructor. Exams are proctored and can be taken either at LAMC on scheduled test dates stated on the syllabus, or at an approved testing facility the week prior to the stated date. Arranging for off-campus exams at approved facilities is the student's responsibility and no exceptions are made for lack of available facilities. You can find a list of free approved facilities here: www.cconlineed.org/proctoring-network. Use of other facilities not listed may be available at a cost to the student and is at the discretion of the instructor. A valid identification is required for all exams. Below is the list of test and final exam dates:

Test Dates: Friday, March 01, March 22, April 19, and May 17, 12:30 pm - 2:30 pm in CMS 023.

Final Exam: Friday, May 31, 12:30 pm - 2:30 pm in CMS 023.

DAY CLASSES

20366	LEC	8:55 am - 10:20 am	MW	Samii, B	CMS 127
20367	LEC	10:35 am - 12:00 pm	TTh	Yamada, R N	CMS 022

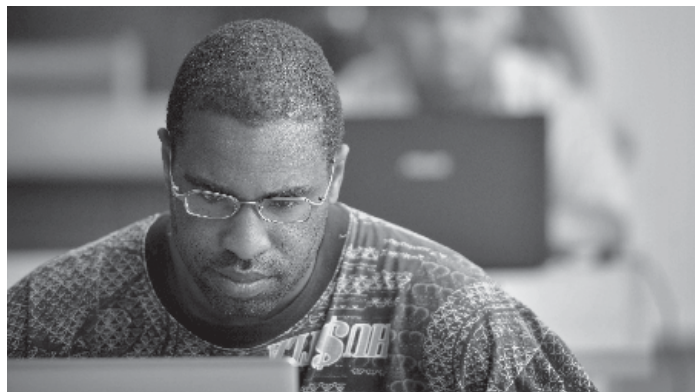

MATH 245L JUST IN TIME SUPPORT COLLEGE ALGEBRA – (CSU) 1 UNIT

Corequisite: MATH 245

Course covers core mathematics skills and concepts needed for College Algebra. Intended for students who are concurrently enrolled in Math 245, College Algebra, at Los Angeles Mission College. Topics include concepts from elementary and intermediate algebra that are needed to succeed in a College Algebra course: linear equations in one and two variables with applications, literal equations, functions and graphs, systems of equations, inequalities, factoring, polynomial operations, rational expressions, radicals, quadratics, and complex numbers.

DAY CLASSES

MATH 245 COLLEGE ALGEBRA – (UC/CSU) 3 UNITS

20369	LEC	10:35 am - 12:00 pm	MW	Akl, C E	CMS 127
-------	-----	---------------------	----	----------	---------

NOTE: This class must be taken with MATH 245L #25405. Please contact the instructor for the Add Permission code.

MATH 245L JUST IN TIME SUPPORT COLLEGE ALGEBRA – (CSU) 1 UNIT

25405	LAB	12:10 pm - 1:00 pm	MW	Akl, C E	CMS 127
-------	-----	--------------------	----	----------	---------

NOTE: This class must be taken with MATH 245 #20369. Please contact the instructor for the Add Permission code.

MATH 260 PRECALCULUS – (UC/CSU) 5 UNITS

Prerequisite: MATH 240

Provides topics essential for a comprehensive background for the calculus sequence: functional analysis, analytic geometry, theory of equations, induction, sequences and series, trigonometry and polar coordinates.

ONLINE CLASS

25406	LEC	5:20 hrs/wk	TBA	Yun, Y H	INTERNET <i>ilearn.laccd.edu</i>
-------	-----	-------------	-----	----------	-------------------------------------

NOTE: Students must be adept at using email and the internet. Unlike a traditional classroom course, the successful student must be motivated and a disciplined learner. The majority of work is online without the personal supervision of the instructor. Exams are proctored and can be taken either at LAMC on scheduled test dates stated on the syllabus, or at an approved testing facility the week prior to the stated date. Arranging for off-campus exams at approved facilities is the student's responsibility and no exceptions are made for lack of available facilities. You can find a list of free approved facilities here: www.cconlineed.org/proctoring-network. Use of other facilities not listed may be available at a cost to the student and is at the discretion of the instructor. A valid identification is required for all exams. Below is the list of test and final exam dates:

Test Dates: Friday, March 01, March 22, April 26 and May 17, 10:30 am - 12:30 pm in CMS 128.

Final Exam: Friday, May 31, 10:30 am - 12:30 pm in CMS 128.

DAY CLASS

20410	LEC	9:20 am - 11:50 am	TTh	Yun, Y H	CMS 127
-------	-----	--------------------	-----	----------	---------

MATH 265 CALCULUS WITH ANALYTIC GEOMETRY I – (UC/CSU) 5 UNITS

Prerequisites: MATH 260 or MATH 240 & 245

The first course in differential and integral Calculus of a single variable. Topics include algebraic and transcendental functions; limits and continuity; techniques and applications of differentiation and integration; curve sketching and Fundamental Theorem of Calculus. Primarily for Science, Technology, Engineering & Math majors.

HYBRID CLASS

20497	LEC	5:20 hrs/wk	TBA	Akl, C E	INTERNET
-------	-----	-------------	-----	----------	----------

HYBRID CLASS - On campus meetings are MANDATORY. ilearn.laccd.edu

NOTE: Students must be adept at using email and the internet. Unlike a traditional classroom course, the successful student must be motivated and a disciplined learner. The majority of work is online without the personal supervision of the instructor. There are four required meetings: three exams and the final exam. Below is the list of required meetings dates, times and location:

Exam 1: Saturday, March 9, 8:30 am - 10:30 am in CMS 127.

Exam 2: Saturday, April 13, 8:30 am - 10:30 am in CMS 127.

Exam 3: Saturday, May 18, 8:30 am - 10:30 am in CMS 127.

Final Exam: Saturday, June 01, 8:30 am - 10:30 am in CMS 127.

***All students must bring a photo ID for verification for all meetings.

DAY CLASS

20498	LEC	7:45 am - 10:15 am	TTh	Akl, C E	CMS 027
-------	-----	--------------------	-----	----------	---------

EVENING CLASS

20499	LEC	7:00 pm - 9:30 pm	TTh	Dakdouk, R R	CMS 027
-------	-----	-------------------	-----	--------------	---------

MATH 266 CALCULUS WITH ANALYTIC GEOMETRY II – (UC/CSU) 5 UNITS**Prerequisite:** MATH 265

The second course in differential and integral Calculus of a single variable. Topics include differentiation and integration of transcendental functions, polar coordinates, specialized methods of integration, parametric equations, and infinite series. Primarily for Science, Technology, Engineering & Math Majors.

HYBRID CLASS

20506 LEC 5:20 hrs/wk TBA Yun, Y H INTERNET

HYBRID CLASS – On campus meetings are MANDATORY. ilearn.laccd.edu

NOTE: Students must be adept at using email and the internet. Unlike a traditional classroom course, the successful student must be motivated and a disciplined learner. The majority of work is online without the personal supervision of the instructor. There are four required meetings: three exams and the final exam. Below is the list of required meetings dates, times and location:

Exams: Thursday, March 07, April 11, and May 16, 4:00 pm - 6:00 pm, CMS 021.**Final Exam:** Thursday, May 30, 4:00 pm - 6:00 pm, CMS 021.

***All students must bring a photo ID for verification for all meetings.

DAY CLASS

20507 LEC 8:40 am - 10:15 am MWF Yamada, R N CMS 128

MATH 267 CALCULUS WITH ANALYTIC GEOMETRY III – (UC/CSU) 5 UNITS**Prerequisite:** MATH 266

Third course of calculus. Includes solid analytic geometry, vector analysis, vector valued functions, calculus of functions of multiple variables, partial derivatives, multiple integration, Green's Theorem, Stokes' Theorem, divergence theorem, and an introduction to differential equations.

HYBRID CLASS

20512 LEC 5:20 hrs/wk TBA Mkrtyan, T INTERNET

HYBRID CLASS – On campus meetings are MANDATORY. ilearn.laccd.edu

NOTE: Students must be adept at using email and the internet. Unlike a traditional classroom course, the successful student must be motivated and a disciplined learner. The majority of work is online without the personal supervision of the instructor. There are four required meetings: three exams and the final exam. Below is the list of required meetings dates, times and location:

Exams: Thursday, February 28, April 11, and May 9, 4:00 pm - 6:00 pm, CMS 023.**Final Exam:** Thursday, May 30, 4:00 pm - 6:00 pm, CMS 023.

***All students must bring a photo ID for verification for all meetings.

DAY CLASS

20513 LEC 12:30 pm - 3:00 pm MW Samii, B CMS 027

MATH 272 METHODS OF DISCRETE MATHEMATICS – (UC/CSU) 5 UNITS**Prerequisite:** MATH 266 & CO SCI 440 or CO SCI 452

Introduction to the discrete structures used in Computer Science. Topics include sets, relations, functions and logic along with formal methods of proof such as contradiction, contrapositive, induction, diagonalization, recursion, and the Pigeonhole principle. These ideas and methods are developed by writing programs to solve problems from combinatorics and counting, elementary number theory, and graph theory. Topics from map coloring, complexity, and cryptography are also discussed.

DAY CLASS

25409 LEC 7:45 am - 10:15 am MW Sargsyan, E CMS 027

MATH 275 ORDINARY DIFFERENTIAL EQUATIONS – (UC/CSU) 3 UNITS**Prerequisite:** MATH 266

An introduction to ordinary differential equations including both quantitative and qualitative methods as well as applications from a variety of disciplines. Introduces the theoretical aspects of differential equations, including establishing when solution(s) exist, and techniques for obtaining solutions, including, series solutions, variation of parameters, Laplace transforms and linear systems.

EVENING CLASS

20538 LEC 3:35 pm - 5:00 pm TTh Sargsyan, E CMS 027

MICROBIOLOGY**Department Chair:** Stephen Brown 818.364.7665**MICRO 020 GENERAL MICROBIOLOGY – (UC/CSU) 4 UNITS****Prerequisites:** ENGLISH 028 OR E.S.L. 008, & CHEM 051 or CHEM 065, & BIOLOGY 003 or BIOLOGY 005

Examines microbiological principles related to the morphology, metabolism and genetics of bacteria and distinguishing characteristics of viruses, protozoa, fungi, and multicellular parasites, with applications to human disease. It is intended principally for allied health majors with 3 hours of lab each week.

DAY CLASSES

14274 LEC 8:55 am - 10:20 am TTh Nourian, N CMS 004

AND select one of the following:

23292 LAB 10:50 am - 2:00 pm T Nourian, N CMS 002

OR 23293 LAB 10:50 am - 2:00 pm Th Nourian, N CMS 002

EVENING CLASSES

14322 LEC 5:15 pm - 6:40 pm TTh Echeverri, A C CMS 105

AND select one of the following:

14343 LAB 6:50 pm - 10:00 pm T Echeverri, A C CMS 002

OR 14395 LAB 6:50 pm - 10:00 pm Th Echeverri, A C CMS 002

MULTIMEDIA**Department Chair:** Curtis Stage 818.364.7771**MULTIMD 100 INTRODUCTION TO MULTIMEDIA COMPUTER APPLICATIONS – (CSU) 3 UNITS****Prerequisite:** None. **Advisory:** MULTIMD 500

Students apply the principles of design to an electronic medium while developing the skills necessary to digitally manipulate graphic images and text with Adobe Photoshop. Students also learn the basics of Adobe Illustrator and integrate Photoshop materials with Illustrator documents.

DAY CLASS

15929 LEC 10:35 am - 11:35 am MW Stage, C J AMP 212

AND 15931 LAB 11:40 am - 12:40 pm MW Stage, C J AMP 212

MULTIMD 200 DIGITAL IMAGING – (CSU) 3 UNITS**Prerequisite:** None. **Advisories:** MULTIMD 100 & MULTIMD 500

Exploration of advanced digital imaging using Adobe Photoshop and Lightroom while integrating established principles of the photographic medium. Photo images are created and manipulated through digital software processes for both fine art and commercial application. Covers techniques used by graphic designers and photographers to enhance images for portfolio and business strategies.

DAY CLASS

15943 LEC 1:15 pm - 2:15 pm MW Stage, C J AMP 212

AND 15945 LAB 2:15 pm - 3:15 pm MW Stage, C J AMP 212

MULTIMD 210 DIGITAL EDITING – (CSU) 3 UNITS**Prerequisite:** None. **Advisories:** MULTIMD 100 & MULTIMD 500

Introduction to principles of motion graphics animation for multimedia. Students develop projects that integrate graphics, text and sound using non-linear post production tools.

EVENING CLASS

15963 LEC 5:45 pm - 7:50 pm Th Ramirez, C C AMP 211

AND 15966 LAB 7:55 pm - 10:00 pm Th Ramirez, C C AMP 211

MULTIMD 240 GRAPHIC DESIGN FOR MULTIMEDIA – (CSU) 3 UNITS**Prerequisite:** None. **Advisories:** MULTIMD 100 & MULTIMD 500

Graphic Design for Multimedia focuses on page layout, typography and image text relationships. Students use digital layout software to create graphic design projects. An overview of the theory and history of graphic design is presented and integrated into projects.

DAY CLASS

16008 LEC 8:50 am - 10:55 am F Measures, J AMP 211

AND 16014 LAB 11:00 am - 1:05 pm F Measures, J AMP 211





MULTIMD 250 MULTIMEDIA INTERNSHIP VIDEO PRODUCTION (CSU) 1 UNIT

Prerequisite: MULTIMD 100 & MULTIMD 610 & MULTIMD 630

Students, applying skills within the Multimedia program, receive on the job training and the unit credit for work experience or volunteer work/internship involving the employer, the student-employee and the college. Students may have the opportunity to be employed or intern while participating in the course. In addition, all students will have the opportunity to work on productions shot on campus. During the Fall and Spring semesters, students shall be enrolled in at least one additional course in a U.S. regionally accredited institution.

CLASS

25734	LEC	0:50 hrs/wk	TBA	Huynh, H D	AMP 210
AND 25735	LAB	0:50 hrs/wk	TBA	Huynh, H D	AMP 210

MULTIMD 300 DESIGN FOR THREE-DIMENSIONAL COMPUTER APPLICATIONS – (CSU) 3 UNITS

Prerequisite: None. **Advisories:** MULTIMD 500

Introduction to the basics of 3D modeling and animation. Emphasis is on the development of 3D content while applying creative design principles to a 3D environment. Students will model, assemble and animate text or characters utilizing 3D software.

EVENING CLASS

16019	LEC	5:45 pm - 7:50 pm	T	Martin, G P	AMP 211
AND 16023	LAB	7:55 pm - 10:00 pm	T	Martin, G P	AMP 211

MULTIMD 402 ANIMATION WORKSHOP – (CSU) 3 UNITS

Prerequisite: None. **Advisories:** MULTIMD 100 & MULTIMD 500

An introduction to the principles, practices, philosophy, and discipline of design for animation. Topics include treatments, character and object design, storyboards and animatics for time-based media such as animation and video.

DAY CLASS

16064	LEC	12:45 pm - 2:50 pm	Th	Hood, S M	AMP 208
AND 16069	LAB	2:55 pm - 5:00 pm	Th	Hood, S M	AMP 208

MULTIMD 500 MULTIMEDIA LABORATORY – (CSU) 1 UNIT

Prerequisite: None.

Designed to reinforce lectures presented in Multimedia classes. Emphasis is placed on applying design principles to projects using selected computer applications.

CLASS

16083	LAB	2:05 hrs/wk	TBA	Huynh, H D	AMP 210
16091	LAB	2:05 hrs/wk	TBA	Huynh, H D	AMP 210

MULTIMD 610 INTRODUCTION TO DIGITAL VIDEO PRODUCTION (CSU) 3 UNITS

Prerequisite: None. **Advisories:** MULTIMD 100 & MULTIMD 500

An introductory course emphasizing the technical and creative aspects of digital video production for film and television. Key aspects of studio production are covered such as lighting, microphone operation, camera operation, lenses, production switching, audio recording, and basic editing.

DAY CLASS

16099	LEC	1:15 pm - 2:15 pm	MW	Huynh, H D	AMP 116
AND 16106	LAB	2:15 pm - 3:05 pm	MW	Huynh, H D	AMP 210

MULTIMD 620 DIGITAL AUDIO – (CSU) 3 UNITS

Prerequisite: None. **Advisories:** MULTIMD 500

An introductory course in digital audio where students work with current digital audio equipment to capture, mix and compose audio. This course lays the groundwork for understanding the professional world of sound production and will focus in three key areas: theory of sound, use of key software for music production and film/TV post-production sound.

EVENING CLASS

21280	LEC	5:45 pm - 7:50 pm	W	Winiemko, G	AMP 210
AND 21281	LAB	7:55 pm - 10:00 pm	W	Winiemko, G	AMP 116

MULTIMD 630 DIGITAL VIDEO PRODUCTION: FOOTAGE ACQUISITION (CSU) 3 UNITS

Prerequisite: None. **Advisories:** MULTIMD 500 & MULTIMD 610

Intermediate level course on developing production skills and aesthetics of audio, video/television, and new media. Topics include pre-production planning, camera operation, location lighting, sound and editing. Emphasis is on video cinematography and lighting in studio and on location.

EVENING CLASS

16120	LEC	5:45 pm - 7:50 pm	T	Huynh, H D	AMP 116
AND 16125	LAB	7:55 pm - 10:00 pm	T	Huynh, H D	AMP 210

MUSIC

Department Chair: Curtis Stage 818.364.7771

MUSIC 101 FUNDAMENTALS OF MUSIC – (UC/CSU) 3 UNITS

Prerequisite: None.

Students will learn the basic rudiments of musical notation, scales, keys, intervals, rhythms, and basic harmonization through written work, ear-training and sight reading.

DAY CLASS

16325	LEC	10:35 am - 12:00 pm	MW	Canon, S D	AMP 115
-------	-----	---------------------	----	------------	---------

MUSIC 111 MUSIC APPRECIATION I – (UC/CSU) 3 UNITS

Prerequisite: None.

A general introduction to music designed to enhance listening enjoyment and ability. It emphasizes the elements of music, the characteristic styles of major historical periods, and the lives and works of key composers within the Western musical tradition.

ONLINE CLASS

16662	LEC	3:10 hrs/wk	TBA	Wentz, J	INTERNET <i>ilearn.laccd.edu</i>
-------	-----	-------------	-----	----------	-------------------------------------

MUSIC 141 JAZZ APPRECIATION – (UC/CSU) 3 UNITS

Prerequisite: None. **Advisories:** ENGLISH 028 or E.S.L. 008.

A survey of twentieth-century jazz including ragtime, blues, New Orleans and Chicago jazz, stride piano, swing, bebop, cool jazz, hard bop, modal jazz, third stream, avant-garde and free jazz, fusion, and experimental jazz styles.

DAY CLASS

25088	LEC	12:15 pm - 1:40 pm	MW	Wentz, J	AMP 115
-------	-----	--------------------	----	----------	---------

MUSIC 321 ELEMENTARY PIANO I – (UC/CSU) 2 UNITS

Prerequisite: None

Covers keyboard geography and functional keyboard skills in each key using popular tunes and classics arranged for the elementary pianist.

DAY CLASS

13936	LEC	10:35 am - 11:25 am	T	Canon, S D	AMP 120
AND 13953	LAB	10:35 am - 12:40 pm	Th	Canon, S D	AMP 120

EVENING CLASS

13904	LEC	3:30 pm - 4:20 pm	M	Wentz, J	AMP 120
AND 13914	LAB	3:30 pm - 5:35 pm	W	Wentz, J	AMP 120

MUSIC 322 ELEMENTARY PIANO II – (UC/CSU) 2 UNITS**Prerequisite:** MUSIC 321

Provides continuing instruction in basic piano skills, emphasizing all major and selected minor scales, primary chord progressions, triads, transposition, harmonization, repertoire and memorization.

DAY CLASS

14451	LEC	10:35 am - 11:25 am	T	Canon, S D	AMP 120
AND 14464	LAB	10:35 am - 12:40 pm	Th	Canon, S D	AMP 120

MUSIC 323 ELEMENTARY PIANO III – (UC/CSU) 2 UNITS**Prerequisite:** MUSIC 322

Continued instruction in developing and refining piano skills with emphasis on major and minor scale techniques, chord progressions, triads, arpeggios, harmonization, transposition, repertoire from the major historical periods and memorization.

DAY CLASS

22941	LEC	10:35 am - 11:25 am	T	Canon, S D	AMP 120
AND 22942	LAB	10:35 am - 12:40 pm	Th	Canon, S D	AMP 120

MUSIC 324 ELEMENTARY PIANO IV – (UC/CSU) 2 UNITS**Prerequisite:** MUSIC 322

Continues instruction in developing and refining piano skills with emphasis on piano technique, harmonization, transposition, stylistic consideration, and more advanced repertoire from the major historical periods. Open score reading and ensemble skills may also be introduced.

DAY CLASS

14864	LEC	10:35 am - 11:25 am	T	Canon, S D	AMP 120
AND 14873	LAB	10:35 am - 12:40 pm	Th	Canon, S D	AMP 120

MUSIC 411 ELEMENTARY VOICE I – (UC/CSU) 2 UNITS**Prerequisite:** None.

An introduction to vocal technique and aesthetic interpretation/expression, including posture and alignment, breath management, phonation, resonance, and articulation.

DAY CLASS

15165	LEC	2:55 pm - 3:45 pm	T	Wentz, J	AMP 115
AND 15169	LAB	2:55 pm - 5:00 pm	Th	Wentz, J	AMP 115

MUSIC 412 ELEMENTARY VOICE II – (UC/CSU) 2 UNITS**Prerequisite:** MUSIC 411.

Provides continuing instruction in vocal technique and repertoire, expanding on principles introduced in Elementary Voice I, with greater emphasis on understanding the voice, preparing songs and performances, utilizing breath and the body, and establishing a freer tone.

DAY CLASS

25413	LEC	2:55 pm - 3:45 pm	T	Wentz, J	AMP 115
AND 25414	LAB	2:55 pm - 5:00 pm	Th	Wentz, J	AMP 115

MUSIC 413 ELEMENTARY VOICE III – (CSU) 2 UNITS**Prerequisite:** MUSIC 412.

Provides continuing instruction in vocal technique and repertoire, expanding on principles introduced in Elementary Voice I and Elementary Voice II, with greater emphasis on vowels, including diphthongs and triphthongs, vocal color/timbre, diction, and expanding vocabulary for music and singing.

DAY CLASS

25415	LEC	2:55 pm - 3:45 pm	T	Wentz, J	AMP 115
AND 25416	LAB	2:55 pm - 5:00 pm	Th	Wentz, J	AMP 115

MUSIC 501 COLLEGE CHOIR – (UC/CSU) (RPT 3) 1 UNIT**Prerequisite:** None.

Introduction to choral ensemble singing. Emphasis is on vocal technique and choral elements, such as blend, intonation, diction and music reading. Repertoire is chosen on the basis of the ensemble's ability and represents historical and current styles of music.

EVENING CLASS

15600	LAB	5:15 pm - 6:40 pm	TTh	Wentz, J	AMP 107
-------	-----	-------------------	-----	----------	---------

MUSIC 561 CHAMBER CHORALE – (CSU) (RPT 3) 1 UNIT**Prerequisite:** None.

The student prepares, rehearses and performs selected musical works for a small advanced choir, focusing on rhythm, intonation, articulation, expression, blend and balance, following the conductor, appropriate performance practice, and professional standards of conduct. (Confirmation of enrollment subject to audition.)

EVENING CLASS

25104	LAB	5:15 pm - 6:40 pm	TTh	Wentz, J	AMP 115
-------	-----	-------------------	-----	----------	---------

NOTE: Auditions will be conducted in the first week of class. All interested singers should attend the first day of class. Selected singers will be given a permission number to add MUSIC 561 after auditions have been completed. Students interested in auditioning should prepare a short musical excerpt to sing and be prepared to sight-read a line of printed music. Email Joshua Wentz at wentzj@lamission.edu for more information.

MUSIC 650 BEGINNING GUITAR – (UC/CSU) 2 UNITS**Prerequisite:** None.

The student learns basic positioning of body and hands, music notation and reading, finger picking and chord accompaniment. Designed for students with no previous musical training.

EVENING CLASS

25411	LEC	6:50 pm - 7:40 pm	M	STAFF	AMP 120
AND 25412	LAB	7:45 pm - 9:50 pm	M	STAFF	AMP 120

MUSIC 745 SYMPHONIC BAND – (UC/CSU) (RPT 3) 1 UNIT**Prerequisite:** None.

Introduction to instrumental playing with emphasis in developing technical and artistic abilities using a wide range of band literature, and resulting in public performances.

EVENING CLASS

22056	LAB	6:50 pm - 10:00 pm	W	Dawson, R B	AMP 115
-------	-----	--------------------	---	-------------	---------

NURSING**Department Chair:** Stephen Brown 818.364.7665**Vice Chair:** Par Mohammadian 818.833.3424**NURSING 056 ESSENTIAL PRACTICAL SKILLS FOR NURSE ASSISTANTS (CSU) (RPT 3) 1 UNIT****Prerequisite:** None. **Corequisite:** NURSING 399A

Focuses on reinforcing and integrating the Certified Nurse Assistant duties and skills required to assist patients in long term care facilities with activities of daily living.

LATE-START CLASS

11013	LEC	8:00 am - 4:00 pm	MW	Johnson-Adkins, B	INST 2016 (Starts 05/08/2019, Ends 05/13/2019)
-------	-----	-------------------	----	-------------------	---

NOTE: To enroll in this course go to the Allied Health Office website www.lamission.edu/alliedhealth or call 818-833-3428.



NURSING 399A NURSE ASSISTANT TRAINING PROGRAM – (CSU) 5 UNITS

Prerequisites: MATH 105 & E.S.L. 006A or ENGLISH 021

Will provide students with an introduction to the health care field, working with residents/patients in the long-term care facility and the acute care setting. Emphasis will be given to safety principles, infection control, methods for providing physical care, and emotional and social support. Upon successful completion of this course students will be eligible to take the California's Nurse Assistant Certification Examination.

SHORT-TERM CLASS

14616	LEC	8:00 am - 4:00 pm	MW	Johnson-Adkins, B	INST 2014
AND 14619	LAB	4:30 hrs/wk	TBA	Glaus, C	SCHEDULE
&	LAB	4:30 hrs/wk	TBA	Kidd, S L	SCHEDULE

(Starts 03/18/2019, Ends 05/06/2019)

NOTE: Labs are at designated skills nursing facilities on Mondays and Wednesdays from 8 am - 4 pm. For more information, refer to the course syllabus. Please visit the Allied Health website www.lamission.edu/alliedhealth. For eligibility requirements and to enroll in the course, call 818-833-3428.

NURSING 399B HOME HEALTH AIDE TRAINING PROGRAM (CSU) 2 UNITS

Prerequisite: NURSING 399A

Introduces students to the health care field, working with residents/patients in long-term care facilities, the acute care setting and the home care setting. Emphasis will be given to safety principles, infection control, methods for providing physical care, and emotional and social support. Upon successful completion of this course, the student is eligible to apply for certification as a Home Health Aide in the state of California.

LATE-START CLASS

14759	LEC	8:00 am - 4:00 pm	MW	Johnson-Adkins, B	INST 2014
AND 14765	LAB	11:50 hrs/wk	TBA	Johnson-Adkins, B	SCHEDULE

(Starts 05/15/2019, Ends 06/03/2019)

NOTE: Labs are at designated skills nursing facilities on Mondays and Wednesdays from 8 am - 4 pm. For more information, refer to the course syllabus. Please visit the Allied Health website www.lamission.edu/alliedhealth. For eligibility requirements and to enroll in the course, call 818-833-3428.

NUTRITION

Department Chair: Steve Ruys 818.364.7621

NUTR TN 021 NUTRITION – (CSU) 3 UNITS

Prerequisite: None. **Advisories:** ENGLISH 021 or E.S.L. 006A.

Nutrition is the science that deals with the role of nutrients in the human body. These scientific concepts are related to individual needs during the changing life cycles. Interrelationships of nutrients are evaluated for promotion of optimum health.

ONLINE CLASS

21218	LEC	3:10 hrs/wk	TBA	Kelley, C	INTERNET <i>ilearn.laccd.edu</i>
-------	-----	-------------	-----	-----------	-------------------------------------

DAY CLASS

21220	LEC	12:10 pm - 3:20 pm	M	Berg, J	HFAC 107
-------	-----	--------------------	---	---------	----------

EVENING CLASS

21221	LEC	6:50 pm - 10:00 pm	T	Epps, F Z	HFAC 107
-------	-----	--------------------	---	-----------	----------

SHORT-TERM ONLINE CLASS

21219	LEC	6:20 hrs/wk	TBA	Schulman, J	INTERNET <i>ilearn.laccd.edu</i>
-------	-----	-------------	-----	-------------	-------------------------------------

(Starts 02/04/2019, Ends 03/27/2019)

LATE-START ONLINE CLASS

23860	LEC	6:20 hrs/wk	TBA	Kelley, C	INTERNET <i>ilearn.laccd.edu</i>
-------	-----	-------------	-----	-----------	-------------------------------------

(Starts 04/08/2019, Ends 06/03/2019)

NUTR TN 026 MODIFIED AND THERAPEUTIC DIETS – (CSU) 4 UNITS

Prerequisite: NUTR TN 021.

Current concepts of dietary modification related to health promotion and disease management are explored, including therapeutic diets frequently used in health care institutions and legislative environment.

HYBRID CLASS

25347	LEC	3:10 hrs/wk	TBA	Kelley, C	INTERNET
AND 25349	LAB	2:15 pm - 5:15 pm	F	Kelley, C	CMS 104

HYBRID CLASS - On campus meetings are MANDATORY. *ilearn.laccd.edu*

NOTE: Please contact your instructor for the location of your class meetings for the lab portion of this class.

PHARMACY TECHNICIAN

Department Chair: Stephen Brown 818.364.7665

Vice Chair: Par Mohammadian 818.833.3424

PHRMCTK 021 RETAIL PRODUCTS FOR PHARMACY CLERKS (CSU) 3 UNITS

Prerequisite: None. **Advisories:** ENGLISH 028 or E.S.L. 008.

Designed for the Pharmacy Clerk student to provide basic knowledge about Over-the-Counter (OTC) products in relation to their accepted therapeutic uses. Students will understand the steps involved in safely choosing a non-prescription product.

SHORT-TERM DAY CLASS

12636	LEC	9:00 am - 12:35 pm	MW	Lavy, E	INST 2018
-------	-----	--------------------	----	---------	-----------

(Starts 02/04/2019, Ends 03/27/2019)

PHRMCTK 023 INTRODUCTION TO PHARMACY – (CSU) 2 UNITS

Prerequisite: None. **Advisories:** ENGLISH 028 or E.S.L. 008.

Examines the roles and opportunities open to pharmacy clerks and technicians in various practice settings. Students will be introduced to pharmaceutical dosage forms, the drug development process, and drug classification systems. This course also includes an introduction to prescription labeling and to the law and ethics for pharmacy practice.

LATE-START DAY CLASS

12650	LEC	8:00 am - 10:05 am	MW	Baggelaar, S	INST 2018
-------	-----	--------------------	----	--------------	-----------

(Starts 04/08/2019, Ends 06/03/2019)

PHRMCTK 029 BODY SYSTEMS I – (CSU) 3 UNITS

Prerequisite: None. **Advisories:** ENGLISH 028 or E.S.L. 008.

Students will learn the indications, dosage, and adverse effects of prescription medications, nonprescription medications, and alternative therapies used to treat diseases affecting the muscular, skeletal, respiratory, renal, cardiovascular, and hematologic systems. Students will master an understanding of basic anatomy, physiology, pharmacology, and learn the brand and generic name, standard pronunciation, and routes of administration for each medication studied. Students will also learn medical terminology and abbreviations associated with the use of medication therapy affecting the body systems studied.

SHORT-TERM DAY CLASS

12664	LEC	9:30 am - 12:50 pm	TTh	Lavy, E	INST 2018
-------	-----	--------------------	-----	---------	-----------

(Starts 02/04/2019, Ends 03/27/2019)

PHRMCTK 030 BODY SYSTEM II – (CSU) 3 UNITS

Prerequisite: None. **Advisories:** ENGLISH 028 or E.S.L. 008.

Students will learn the indications, dosage, and adverse effects of prescription medications, nonprescription medications, and alternative therapies used to treat diseases affecting the nervous, endocrine, gastrointestinal, reproductive, immune, ears/nose/throat, and dermatologic systems. Students will master an understanding of basic anatomy, physiology, pharmacology, and learn the brand and generic name, standard pronunciation, and routes of administration for each medication studied. Students will also learn medical terminology and abbreviations associated with the use of medication therapy affecting the body systems studied.

LATE-START DAY CLASS

12674	LEC	9:30 am - 12:40 pm	TTh	Lavy, E	INST 2018
-------	-----	--------------------	-----	---------	-----------

(Starts 04/08/2019, Ends 06/03/2019)

PHRMCTK 031 PHARMACY CALCULATIONS – (CSU) 2 UNITS

Prerequisite: None. **Advisories:** MATH 112.

Students will learn calculations related to drug dosage, measurements of strength, and preparation of medications. This course also includes inter-conversion of units in the metric and common systems of measurement. Emphasis is placed on unit-cancellation for solving pharmacy problems. This course includes a strong verbal component.

LATE-START DAY CLASS

12690	LEC	10:20 am - 12:25 pm	MW	Baggelaar, S	INST 2018
-------	-----	---------------------	----	--------------	-----------

(Starts 04/08/2019, Ends 06/03/2019)

DISTRICTWIDE REGISTRATION

REGISTER AT MORE THAN ONE COLLEGE!

Students registering for classes through the college's web-based registration system will also have the opportunity to register for classes at any of the other colleges in the Los Angeles Community College District – East L.A. College, L.A. City College, L.A. Harbor College, L.A. Mission College, Pierce College, L.A. Trade Technical College, L.A. Southwest College, L.A. Valley College, and West L.A. College. Students can register for Instructional Television (ITV) classes as well.

Search for Classes on the Web!

Using the college's web registration system, students can search for available classes at any college in the Los Angeles Community College District. They can even search for a particular course by time and days of the week!

Thousands of Classes to Choose From!

The opportunity to enroll at multiple colleges gives students access to thousands of classes throughout the nine colleges in the Los Angeles Community College District.

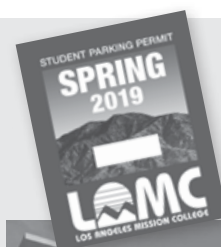

DISTRICTWIDE PARKING

Your LAMC Parking Permit is good at ALL 9 CAMPUSES!



PHILOSOPHY

Department Chair: Mark Pursley 818.364.7677

PHILOS 001 INTRODUCTION TO PHILOSOPHY – (UC/CSU) 3 UNITS

Prerequisite: None.

A survey of the fundamental questions about self, society, and the universe. Primary focus is on issues in metaphysics, theories of knowledge, moral theory, and philosophy of religion.

DAY CLASS

17508 LEC 10:35 am - 12:00 pm TTh Pursley, M R INST 1002

EVENING CLASSES

17510 LEC 3:30 pm - 6:40 pm T Mather, L J INST 1003

17517 LEC 6:50 pm - 10:00 pm Th Pursley, M R INST 1001

LATE-START EVENING CLASS

26252 LEC 6:45 pm - 10:00 pm MW STAFF SUN-TUJ

NOTE: Class meets at LAMC Sunland-Tujunga satellite campus: 7224 Foothill Blvd. (Starts 04/08/2019, Ends 06/03/2019)

PHILOS 005 CRITICAL THINKING AND COMPOSITION – (UC/CSU) 3 UNITS

Prerequisite: ENGLISH 101.

Focuses on critical thinking so students will develop necessary skills for evaluating and constructing argumentative essays, and practice in applying these skills. Deduction, induction, and logical fallacies are also addressed.

ONLINE CLASS

25133 LEC 3:10 hrs/wk TBA Pursley, M R INTERNET
ilearn.laccd.edu

DAY CLASS

17893 LEC 8:55 am - 10:20 am TTh Pursley, M R INST 1010

PHILOS 006 LOGIC IN PRACTICE – (UC/CSU) 3 UNITS

Prerequisite: None.

Introduces formal and informal methods for evaluating arguments. Students will learn to classify arguments as inductive or deductive, determine whether deductive arguments are valid or invalid, and to identify strong and weak inductive arguments. Applications of critical thinking to social and political discourses will be considered.

ONLINE CLASS

18035 LEC 3:10 hrs/wk TBA STAFF INTERNET
ilearn.laccd.edu

EVENING CLASS

18041 LEC 6:50 pm - 10:00 pm T Lujan, G J INST 1003

PHILOS 020 ETHICS – (UC/CSU) 3 UNITS

Prerequisite: None.

Surveys the language of moral discourse (metaethics), different ways of deciding right and wrong (ethical theories), and the effort to reach acceptable judgments on both individual and social moral issues (practical ethics).

ONLINE CLASS

18156 LEC 3:10 hrs/wk TBA Sutherland, C S INTERNET
ilearn.laccd.edu

PHOTOGRAPHY

Department Chair: Curtis Stage 818.364.7771

PHOTO 007 EXPLORING DIGITAL PHOTOGRAPHY – (UC/CSU) 3 UNITS

Prerequisite: None. **Advisories:** MULTIMD 100 & MULTIMD 500

An introductory course in digital photography with an emphasis on exploring the traditions of a medium which has produced great works of the human imagination. Students will learn uses and applications of professional digital SLR cameras which include camera controls, lens choice, exposure settings, elements of composition, and photographing with natural light and studio light. Professional digital cameras may be provided by the department for student usage. Students may use their own cameras to supplement assignments. Owning a digital camera is not a requirement but is highly recommended.

DAY CLASS

25777 LEC 2:30 pm - 3:30 pm TTh Bunn, A E AMP 212
AND 25778 LAB 3:30 pm - 5:00 pm TTh Bunn, A E AMP 116

PHYSICAL SCIENCE

Department Chair: Mike Fenton 818.364.7888

PHYS SC 001 PHYSICAL SCIENCE I – (UC/CSU) 3 UNITS

Prerequisite: None. **Advisory:** MATH 115

Course is designed for the non-science major, and provides an introduction to the fundamental principles of physics, chemistry, astronomy and geology. Elementary quantitative concepts are used to supplement the conceptual emphasis of this course.

EVENING CLASS

13828 LEC 6:50 pm - 10:00 pm W Santana, R CMS 028

PHYSICS

Department Chair: Mike Fenton 818.364.7888

PHYSICS 006 GENERAL PHYSICS I – (UC/CSU) 4 UNITS

Prerequisite: MATH 240

An introductory course in physics covering mechanics and solids, heat and sound. This course is designed for health science majors (Environmental and Occupational Health, Physical Therapy, Radiologic Technology), Pre-medical, Pre-dental, Pre-optometry, Pre-Pharmacy, and Geology majors.

DAY CLASS

14287	LEC	8:50 am - 12:00 pm	W	Avetyan, S	CMS 006
AND 14294	LAB	8:50 am - 12:00 pm	M	Avetyan, S	CMS 006

PHYSICS 007 GENERAL PHYSICS II – (UC/CSU) 4 UNITS

Prerequisite: PHYSICS 006

A continuation of Physics 6, covering electricity and magnetism, light and modern physics. The course is designed for the health science majors (Environmental and occupational Health, Physical Therapy, Radiologic Technology), Pre-medical, Pre-dental, Pre-optometry, Pre-pharmacy, and Geology majors.

EVENING CLASS

14479	LEC	6:50 pm - 10:00 pm	M	Rains, R E	CMS 006
AND 14487	LAB	6:50 pm - 10:00 pm	W	Rains, R E	CMS 006

PHYSICS 037 PHYSICS FOR ENGINEERS AND SCIENTISTS II (UC/CSU) 5 UNITS

Prerequisite: MATH 265

Designed for Physics, Astronomy, Chemistry, Engineering & Mathematics majors, this course is the first semester of a three semester calculus-level sequence in introductory college Physics. Topics include kinematics, dynamics, laws of motion, and conservation laws for particles and systems of particles in both translation and rotation.

DAY CLASS

26276	LEC	11:30 am - 1:35 pm	TTh	Santana, R	CMS 246
AND 26277	LAB	11:30 am - 2:40 am	F	Santana, R	CMS 006

PHYSICS 038 PHYSICS FOR ENGINEERS AND SCIENTISTS II (UC/CSU) 5 UNITS

Prerequisite: PHYSICS 037 & MATH 266

Designed for Physics, Astronomy, Chemistry, Engineering & Mathematics majors. Topics include mechanical waves, electric charge and electric fields, electric energy storage, electric currents, magnetism, electromagnetic induction, electromagnetic oscillations, AC circuits, and Maxwell's Equations.

SHORT-TERM DAY CLASS

15131	LEC	8:00 am - 11:10 am	MW	Santana, R	CMS 246
AND 15139	LAB	8:00 am - 11:20 am	TTh	Santana, R	CMS 006

(Starts 02/04/2019, Ends 03/27/2019)

PHYSICS 039 PHYSICS FOR ENGINEERS AND SCIENTISTS III (UC/CSU) 5 UNITS

Prerequisite: PHYSICS 037 & MATH 266

Designed for Physics, Astronomy, Chemistry & Engineering majors. Topics include thermodynamics, geometric optics, the wave nature of light, special relativity, early quantum theory, atomic and nuclear physics.

LATE-START DAY CLASS

26808	LEC	8:00 am - 10:50 am	MW	Santana, R	CMS 246
AND 26809	LAB	8:00 am - 11:10 am	TTh	Santana, R	CMS 006

(Starts 04/08/2019, Ends 06/03/2019)

PHYSIOLOGY

Department Chair: Stephen Brown 818.364.7665

Vice Chair: Par Mohammadian 818.833.3424

PHYSIOL 001 INTRODUCTION TO HUMAN PHYSIOLOGY (UC/CSU) 4 UNITS

Prerequisites: BIOLOGY 003 or BIOLOGY 005, & ANATOMY 001, & CHEM 051 or CHEM 065 or CHEM 101, & ENGLISH 028 OR E.S.L. 008

Examines the function of the following human systems: integumentary, skeletal, muscular, nervous, circulatory, respiratory, digestive, urinary, endocrine, lymphatic, and reproductive. Labs include many hands-on and computer-assisted applications.

DAY CLASSES

15806	LEC	12:15 pm - 1:40 pm	MW	Mohammadian, P	CMS 105
-------	-----	--------------------	----	----------------	---------

AND select one of the following:

15810	LAB	1:50 pm - 5:00 pm	M	Mohammadian, P	CMS 104
OR 15822	LAB	1:50 pm - 5:00 pm	W	Mohammadian, P	CMS 104

SATURDAY CLASSES

15831	LEC	11:20 am - 12:15 pm	Sa	Ebneshahidi, A	CMS 004
&	LEC	7:00 pm - 9:00 pm	W	Ebneshahidi, A	CMS 105

AND select one of the following:

15840	LAB	8:00 am - 11:10 am	Sa	Ebneshahidi, A	CMS 104
OR 15853	LAB	12:40 pm - 3:50 pm	Sa	Ebneshahidi, A	CMS 104

POLITICAL SCIENCE

Department Chair: Mark Pursley 818.364.7677

POL SCI 001 THE GOVERNMENT OF THE UNITED STATES (UC/CSU) 3 UNITS

Prerequisite: None.

Principles, institutions, functions, and policy processes of the American Political System: including ideology and government; the constitution; federalism; Congress; the Presidency, the Judiciary; Civil Rights and Liberties; the media, elections and voting, political parties, interest groups. Also includes California government structure and constitution.

DAY CLASSES

16811	LEC	8:50 am - 12:00 pm	F	Jokel, M	INST 1001
16812	LEC	8:55 am - 10:20 am	TTh	Durukan, E	INST 1001
16826	LEC	10:35 am - 12:00 pm	TTh	Durukan, E	INST 1001

EVENING CLASSES

16851	LEC	6:50 pm - 10:00 pm	T	Chounlamountry, S	CMS 005
16878	LEC	6:50 pm - 10:00 pm	Th	Cofer, C W	CSB 203

SHORT-TERM ONLINE CLASSES

16819	LEC	6:20 hrs/wk	TBA	Durukan, E	INTERNET <i>ilearn.laccd.edu</i> (Starts 02/04/2019, Ends 03/27/2019)
-------	-----	-------------	-----	------------	---

16838	LEC	6:20 hrs/wk	TBA	Durukan, E	INTERNET <i>ilearn.laccd.edu</i> (Starts 02/04/2019, Ends 03/27/2019)
-------	-----	-------------	-----	------------	---

LATE-START ONLINE CLASSES

23993	LEC	6:30 hrs/wk	TBA	Durukan, E	INTERNET <i>ilearn.laccd.edu</i> (Starts 04/08/2019, Ends 06/03/2019)
-------	-----	-------------	-----	------------	---

16912	LEC	6:20 hrs/wk	TBA	Durukan, E	INTERNET <i>ilearn.laccd.edu</i> (Starts 04/08/2019, Ends 06/03/2019)
-------	-----	-------------	-----	------------	---

POL SCI 003 INTRODUCTION TO POLITICAL SCIENCE – (CSU) 3 UNITS

Prerequisite: None.

Introduction to politics and political science: power, democracy and authoritarianism, political participation, the state, political institutions, subfields of the discipline, and political research methodology.

DAY CLASS

17933	LEC	10:35 am - 12:00 pm	MW	Durukan, E	INST 1013
-------	-----	---------------------	----	------------	-----------

PROFESSIONAL BAKING

Acting Department Chair: Jesus Sanchez 818.364.7895

MANDATORY NEW STUDENT ORIENTATION

Tuesday, January 15 from 10:00 am – 12:00 pm in CAI Arroyo Room. Students are recommended to order textbooks, uniforms and a knife kit in advance and to be prepared and in full uniform by the first week of classes.

PROFBKG 200 PRINCIPLES OF BAKING & PATISSERIE I – (CSU) 4 UNITS

Prerequisite: None. Corequisite: CLN ART 060

Covers the production of quick breads, introduction to puff pastry, laminated dough, and cookies with a emphasis placed on mixing methods. The role of leavening agents, starches, chemical reactions of ingredients and the effect on heat and cold on products. Recipe and menu development, including ingredient selection will be discussed.

DAY CLASS

10345	LEC	7:00 am - 9:05 am	F	Silva, J T	CAI 228
AND 10358	LAB	9:20 am - 3:50 pm	F	Silva, J T	BAKE KIT

PROFBKG 210 PRINCIPLES OF BAKING & PATISSERIE II (CSU) 4 UNITS

Prerequisite: PROFBKG 200

Advanced baking and patisserie techniques including advanced formulas. Explore advanced fundamentals techniques in baking and patisserie. Examine how a formula works including changes of yields and altering percentages of ingredients in formulas to produce desired results are stressed.

DAY CLASS

10373	LEC	2:20 pm - 3:15 pm	TTh	Villegas, R	CAI 228
AND 10384	LAB	3:20 pm - 6:30 pm	TTh	Villegas, R	BAKE KIT

PROFBKG 215 RESTAURANT PLATED DESSERTS – (CSU) 4 UNITS

Prerequisite: PROFBKG 210

Introduction to hot, cold, and frozen desserts with concentration on the composition of restaurant style plated desserts. Topics include traditional composed desserts, modern menu fusion, international/ethnic and classical dessert combinations.

DAY CLASS

10398	LEC	7:00 am - 7:55 am	MW	Sanchez, J S	CAI 228
AND 10406	LAB	8:00 am - 11:10 am	MW	Sanchez, J S	PASTRY



PSYCHOLOGY

Department Chair: Mark Pursley 818.364.7677

Vice Chair: F. Christopher Williams 818.3643413

PSYCH 001 GENERAL PSYCHOLOGY I (UC/CSU) - 3 UNITS

Prerequisite: None. Advisory: ENGLISH 028

Covers biological foundations of behavior, various theoretical perspectives including learning, sensation and perception, psychological disorders, health and stress, personality, and intelligence theories as well as experimental and research methodology.

ONLINE CLASSES

18923	LEC	3:10 hrs/wk	TBA	McKenna, P G	INTERNET <i>ilearn.laccd.edu</i>
18950	LEC	3:10 hrs/wk	TBA	Bill, E B	INTERNET <i>ilearn.laccd.edu</i>
23362	LEC	3:10 hrs/wk	TBA	Bill, E B	INTERNET <i>ilearn.laccd.edu</i>

DAY CLASSES

18925	LEC	8:50 am - 12:00 pm	F	Harris, C Y	INST 1002
18926	LEC	8:55 am - 10:20 am	MW	Harris, C Y	INST 1002
21397	LEC	8:55 am - 10:20 am	TTh	Bill, E B	CSB 201

EVENING CLASSES

18928	LEC	3:30 pm - 6:40 pm	M	Williams, F C	INST 1003
18929	LEC	3:30 pm - 6:40 pm	T	Williams, F C	INST 1006
18933	LEC	6:50 pm - 10:00 pm	M	Milani, N F	INST 1002
18936	LEC	6:50 pm - 10:00 pm	Th	Smardan, C M	INST 1002

PSYCH 002 BIOLOGICAL PSYCHOLOGY – (UC/CSU) 3 UNITS

Prerequisite: PSYCH 001

Introduction to the scientific study of the biological, physiological, and neuroanatomical foundations of behavior and mental processes through discussion of research of fundamental concepts and issues in psychology. The structure and functions of the brain and the nervous system and their effects on human behavior are studied.

DAY CLASS

19321	LEC	10:35 am - 12:00 pm	MW	Hallak, N H	INST 2004
-------	-----	---------------------	----	-------------	-----------

EVENING CLASSES

19323	LEC	6:50 pm - 10:00 pm	W	Milani, N F	INST 1002
25774	LEC	6:50 pm - 10:00 pm	Th	STAFF	SUN-TUJ

NOTE: Class meets at LAMC Sunland-Tujunga satellite campus: 7224 Foothill Blvd.

PSYCH 014 ABNORMAL PSYCHOLOGY – (UC/CSU) 3 UNITS

Prerequisite: PSYCH 001

Examines the etiology, assessment and classification, diagnosis, and treatment of the major psychological/psychiatric disorders. Topics include the history of abnormal psychology, as well as anxiety, mood, personality, dissociative, somatoform, cognitive disorders, sexual dysfunctions, addiction, schizophrenia, and disorders of childhood and adolescence. This course will provide an introduction to the Diagnostic and Statistical Manual of Mental Disorders (DSM-IV).

DAY CLASS

19403	LEC	10:35 am - 12:00 pm	TTh	Williams, F C	CSB 201
-------	-----	---------------------	-----	---------------	---------

PSYCH 041 LIFE-SPAN PSYCHOLOGY: FROM INFANCY TO OLD AGE (UC/CSU) 3 UNITS

Prerequisite: PSYCH 001. Advisories: ENGLISH 028 OR E.S.L. 008

Individual psychological development from conception to death, including physical, cognitive and psychosocial aspects. Major theories and research methodologies are introduced. Family, peer, education and social influences on intelligence, gender, personality and relationships are explored. Practical applications are emphasized. Special emphasis is given to social and cultural influences.

SHORT-TERM ONLINE CLASS

19484	LEC	6:20 hrs/wk	TBA	Bill, E B	INTERNET <i>ilearn.laccd.edu</i> (Starts 02/04/2019, Ends 03/27/2019)
-------	-----	-------------	-----	-----------	---

LATE-START ONLINE CLASSES

19485	LEC	6:20 hrs/wk	TBA	Bill, E B	INTERNET <i>ilearn.laccd.edu</i> (Starts 04/08/2019, Ends 06/03/2019)
-------	-----	-------------	-----	-----------	---

19489	LEC	6:20 hrs/wk	TBA	Bill, E B	INTERNET <i>ilearn.laccd.edu</i> (Starts 04/08/2019, Ends 06/03/2019)
24459	LEC	6:30 hrs/wk	TBA	Romero, J M	INTERNET <i>ilearn.laccd.edu</i> (Starts 04/08/2019, Ends 06/03/2019)

EVENING CLASS

19482 LEC 6:50 pm - 10:00 pm T Williams, F C INST 1001

PSYCH 052 PSYCHOLOGICAL ASPECTS OF HUMAN SEXUALITY (UC/CSU) 3 UNITS

Prerequisite: None.

Explores the psychological aspects of human sexuality. Addresses areas of sexual development and functioning including but not limited to: self-awareness and awareness of sexual identity; sex organs and their functions; sexual myths and fallacies; sexual dysfunction and variant behavior.

EVENING CLASS

10252 LEC 3:30 pm - 6:40 pm W Williams, F C INST 1010

PSYCH 074 RESEARCH METHODS IN THE BEHAVIORAL SCIENCES (CSU) 3 UNITS

Prerequisite: PSYCH 001 & MATH 227

Students are introduced to basic research concepts, designs, and statistical techniques used in the behavioral and social sciences. Covers literature reviews, critical evaluations of articles in professional journals, the design of research studies, and use of computer-based statistical packages to analyze data (*Statistical Package for the Social Sciences-SPSS). Independent research focuses on the procedures involved in conducting studies and writing APA-style research reports.

DAY CLASS

11085 LEC 10:35 am - 12:00 pm MW STAFF CMS 030

PSYCH 090 INTRODUCTION TO COUNSELING – (UC/CSU) 3 UNITS

Prerequisite: PSYCH 1 Advisories: ENGLISH 028 OR E.S.L. 008

Examines the various counseling styles and techniques and the theoretical foundations. Students will develop skills in the understanding of developmental, nondirective, psychodynamic, transactional and other approaches to individual and group counseling. The characteristics of a workable counseling and guidance program and the techniques used to collect, record, interpret, and use guidance data will be examined. The nature, purpose, objectives, and approaches to counseling in health, welfare, social service and rehabilitation agencies will be discussed.

EVENING CLASS

15300 LEC 6:50 pm - 10:00 pm M Williams, F C INST 1003

SOCIOLOGY

Department Chair: Mark Pursley 818.364.7677

Vice Chair: Jill Biondo 818.833.3411

SOC 001 INTRODUCTION TO SOCIOLOGY – (UC/CSU) 3 UNITS

Prerequisite: None.

Presents an orientation to the field of sociology, including core sociological theories in the areas of socialization; the impact of social institutions such as the family, culture, religion, education, government; concepts of conformity and deviance; and the study of social inequalities in U.S. society due to race/ethnicity, sex, gender and age.

ONLINE CLASSES

16931	LEC	3:10 hrs/wk	TBA	D'Antonio, V	INTERNET <i>ilearn.laccd.edu</i>
25135	LEC	3:10 hrs/wk	TBA	Levy, M M	INTERNET <i>ilearn.laccd.edu</i>
25142	LEC	3:10 hrs/wk	TBA	Klein, M	INTERNET <i>ilearn.laccd.edu</i>

DAY CLASSES

16947	LEC	8:55 am - 10:20 am	MW	Labertew, L	INST 2004
16972	LEC	8:55 am - 10:20 am	TTh	Levy, M M	INST 2001
16997	LEC	10:35 am - 12:00 pm	MW	Lookholder, K	INST 1001
17005	LEC	10:35 am - 12:00 pm	TTh	Harris, B	INST 2001
25137	LEC	12:15 pm - 1:40 pm	MW	Lookholder, K	INST 1001

EVENING CLASSES

17019 LEC 6:50 pm - 10:00 pm W Mendez, M CSB 203

SHORT-TERM ONLINE CLASS

16938	LEC	6:20 hrs/wk	TBA	Levy, M M	INTERNET <i>ilearn.laccd.edu</i> (Starts 02/04/2019, Ends 03/27/2019)
-------	-----	-------------	-----	-----------	---

SHORT-TERM HYBRID EVENING CLASS

26253	LEC	3:30 pm - 6:40 pm	M	Mendez, M	SUN-TUJ
&	LEC	3:10 hrs/wk	TBA	Mendez, M	INTERNET

HYBRID CLASS - On campus meetings are MANDATORY. *ilearn.laccd.edu*

NOTE: Class meets at LAMC Sunland-Tujunga satellite campus: 7224 Foothill Blvd. (Starts 02/04/2019, Ends 03/27/2019)

LATE-START ONLINE CLASS

17075	LEC	6:20 hrs/wk	TBA	Levy, M M	INTERNET <i>ilearn.laccd.edu</i> (Starts 04/08/2019, Ends 06/03/2019)
25141	LEC	6:20 hrs/wk	TBA	Levy, M M	INTERNET <i>ilearn.laccd.edu</i> (Starts 04/08/2019, Ends 06/03/2019)

SOC 002 AMERICAN SOCIAL PROBLEMS – (UC/CSU) 3 UNITS

Prerequisite: None.

Sociological concepts and theories that explain a range of social problems in the US including: crime, drugs, immigration, poverty, racism, sexism, ageism, issues of social privilege, health care, the environment, educational inequalities, terrorism, and the potential solutions to these social problems.

ONLINE CLASS

18407	LEC	3:10 hrs/wk	TBA	Biondo, J K	INTERNET <i>ilearn.laccd.edu</i>
-------	-----	-------------	-----	-------------	-------------------------------------

DAY CLASS

18408 LEC 10:35 am - 12:00 pm MW Biondo, J K CSB 102A

SOC 003 CRIME AND DELINQUENCY – (UC/CSU) 3 UNITS

Prerequisite: None.

Examines the nature and extent of crime and delinquency, theories of causation, types of juvenile and adult offenses, and efforts by society to cope with law violations: includes programs for prevention, correction, and rehabilitation.

DAY CLASS

21399 LEC 8:55 am - 10:20 am TTh Harris, B INST 1013

SOC 004 SOCIOLOGICAL ANALYSIS – (UC/CSU) 3 UNITS

Prerequisite: SOC 001

An introduction to the scientific study of social research: topics include research design, conceptualization, measurement, sampling methodology, qualitative and quantitative data analysis. Students will analyze specific data collected in the field.

ONLINE CLASS

18489	LEC	3:10 hrs/wk	TBA	Little, D	INTERNET <i>ilearn.laccd.edu</i>
-------	-----	-------------	-----	-----------	-------------------------------------

DAY CLASS

18487 LEC 8:55 am - 10:20 am TTh Lookholder, K INST 2006

SOC 011 RACE AND ETHNIC RELATIONS – (UC/CSU) 3 UNITS

Prerequisite: None.

Describes how race, class, religion and gender shape the experience of diverse groups in America: patterns of prejudice and discrimination that affect major ethnic, racial and minority groups; and the complexities of race relations and its impact on society.

ONLINE CLASS

21400	LEC	3:10 hrs/wk	TBA	Biondo, J K	INTERNET <i>ilearn.laccd.edu</i>
-------	-----	-------------	-----	-------------	-------------------------------------

DAY CLASS

21585 LEC 10:35 am - 12:00 pm TTh Levy, M M INST 1013

SOC 024 SOCIAL PSYCHOLOGY – (UC/CSU) 3 UNITS

Prerequisite: None.

Examines how individuals are influenced by the behavior and presence of others. Emphasizes such topics as: liking and loving; forming impressions; aggression; changing attitudes; interactions within groups; and the psychology of conformity, obedience, and prejudice.

DAY CLASS

18715 LEC 8:55 am - 10:20 am MW Levy, M M INST 1013

SOC 385 DIRECTED STUDY – SOCIOLOGY – (UC/CSU) 3 UNITS**Prerequisite:** None.

Allows students to pursue Directed Study in the field of Sociology on a contract basis under the supervision of an instructor.

CLASS

10401	LEC	3:10 hrs/wk	TBA	Biondo, J K	SCHEDULE
				Email: biondojk@lamission.edu	

SPANISH**Department Chair:** Gary Prostack 818.364.7666**Vice Chair:** Mario Escobar 818.833.3354**SPANISH 001 ELEMENTARY SPANISH I – (UC/CSU) 5 UNITS****Prerequisite:** None.

Course explores basic grammar and communication through listening, reading, speaking, and writing. It emphasizes clear pronunciation, vocabulary building, the study of grammatical patterns and expressions, and idiomatic usages that prepare students to function within the contexts relevant to everyday life. Culture and geography are also integrated through readings, and supported and enhanced by multimedia.

DAY CLASSES

12279	LEC	7:55 am - 10:25 am	TTh	Escobar, M A	CSB 105
12337	LEC	12:10 pm - 2:40 pm	MW	Marquez-Alarcon, E	CSB 110
12308	LEC	1:15 pm - 3:45 pm	TTh	Margolis, E M	CSB 105

EVENING CLASSES

12385	LEC	7:00 pm - 9:30 pm	TTh	Lerin, L	CSB 105
12440	LEC	7:00 pm - 9:30 pm	MW	Lopez, C C	CSB 105

SPANISH 002 ELEMENTARY SPANISH II – (UC/CSU) 5 UNITS**Prerequisite:** SPANISH 001

Continues the introduction of the fundamentals of Spanish grammar, emphasizing communication of basic topics such as travel, housing, the extended family, health, shopping, and technology. The course stresses oral and written communication in the past, present, and future tenses and introduces basic compound tenses. Further studies on the cultural heritage of Latin America and Spain enrich students' understanding of the language.

DAY CLASS

14523	LEC	7:55 am - 10:25 am	MW	Escobar, M A	CSB 203
-------	-----	--------------------	----	--------------	---------

EVENING CLASS

25749	LEC	4:00 pm - 6:30 pm	TTh	STAFF	SUN-TUJ
-------	-----	-------------------	-----	-------	---------

NOTE: Class meets at LAMC Sunland-Tujunga satellite campus: 7224 Foothill Blvd.

14538	LEC	7:00 pm - 9:30 pm	MW	Powell, E J	CSB 102B
-------	-----	-------------------	----	-------------	----------

SPANISH 003 INTERMEDIATE SPANISH I – (UC/CSU) 5 UNITS**Prerequisites:** SPANISH 002 or equivalent.

A more intensive study of the language, including idiomatic expressions and irregular structures. Stress on fluency in oral expression and facility in writing. Comprehensive review of grammar and study of advanced grammatical concepts. Extensive reading and discussion in Spanish of literary and cultural texts. Discussion, in Spanish, of Spanish and Spanish-American life and difficulties.

EVENING CLASS

14842	LEC	7:00 pm - 9:30 pm	TTh	Alonso Pastor, J	CSB 102B
-------	-----	-------------------	-----	------------------	----------

SPANISH 004 INTERMEDIATE SPANISH II – (UC/CSU) 5 UNITS**Prerequisites:** SPANISH 003 or equivalent

Further development of writing and communication skills through the study of representative Spanish and Latin American literary and cultural works; focus is on analysis and discussion. Sustained study of grammar and vocabulary with emphasis on complex structures, stylistics, and use of idiomatic expressions. Basic computer skills required for accessing online activities.

DAY CLASS

14965	LEC	2:30 pm - 5:00 pm	TTh	Escobar, M A	INST 1004
-------	-----	-------------------	-----	--------------	-----------

SPANISH 006 ADVANCED SPANISH II – (UC/CSU) 5 UNITS**Prerequisites:** SPANISH 005 or equivalent

Study of the major Latin America/Spain literary movements in Spanish literature through the study of representative literary and cultural texts of different genres. Emphasis on improving oral expression, comprehension, reading and textual analysis, and composition. Stresses oral and written reports within the context of the literature and civilization of Spain. Basic computer skills required for accessing and performing online activities.

EVENING CLASS

24964	LEC	7:00 pm - 9:30 pm	MW	Lerin, L	CSB 111
-------	-----	-------------------	----	----------	---------

SPANISH 024 SPANISH FOR MEDICAL PERSONNEL – (CSU) 3 UNITS**Prerequisites:** BIOLOGY 033 or HLTHOCC 063

Emphasizes oral communication for medical personnel by exploring basic grammar structures and vocabulary related to various medical topics.

EVENING CLASS

24965	LEC	6:50 pm - 10:00 pm	M	STAFF	CSB 206
-------	-----	--------------------	---	-------	---------

SPANISH 035 SPANISH FOR SPANISH SPEAKERS I – (UC/CSU) 5 UNITS**Prerequisite:** None.

This course is designed for students who have grown up speaking Spanish but have not formally studied it in an academic environment. It stresses the formal aspects of the language, including acquisition of vocabulary, spelling, and accent rules, and grammar, focusing on the present and past tenses. A high emphasis is placed on reading and writing. Students receive credit for either Spanish 002 or Spanish 035, but not both.

DAY CLASS

21205	LEC	10:35 am - 1:05 pm	MW	Escobar, M A	CSB 203
-------	-----	--------------------	----	--------------	---------

SPANISH 036 SPANISH FOR SPANISH SPEAKERS II – (UC/CSU) 5 UNITS**Prerequisite:** SPANISH 035.

The course is designed for students who are Native Speakers of Spanish but have had little or no academic preparation in standard Spanish. The course focuses on complex grammar, emphasizing the subjunctive mood and the compound tenses. A high emphasis is placed on reading and writing, including the use of written accents, spelling, and those areas of grammar with a high degree of English interference. Students also study the diverse cultures of the Spanish-speaking world. Students receive credit for Spanish 36 or Spanish 3 but not both.

EVENING CLASS

24966	LEC	7:00 pm - 9:30 pm	TTh	STAFF	CSB 111
-------	-----	-------------------	-----	-------	---------

SUPERVISED LEARNING ASSISTANCE**TUTOR 001T SUPERVISED LEARNING ASSISTANCE – (RPT 9) 0 UNIT**

Upon faculty/counselor referral, student will receive tutoring in designated subject areas using course textbooks and other related materials. Cumulative progress and attendance records will be maintained for this non-credit, open entry course. Supervised Learning Assistance 001T will not appear on the student's transcript. This course may be scheduled at times to be arranged (TBA) for a minimum of 360.00 hours.

CLASS

11622	LEC	22:15 hrs/wk	TBA	Ybarra, A D	LRC 219
-------	-----	--------------	-----	-------------	---------

For tutoring services go to the Learning Resource Center for an add permit.

Call 818-364-7754 for information.



THEATER

Department Chair: Curtis Stage 818.364.7771

THEATER 100 INTRODUCTION TO THE THEATER – (UC/CSU) 3 UNITS

Prerequisite: None.

Focuses on the relationship of theatre to various cultures throughout history, and on the contributions of significant individual artists. This course introduces students to elements of the production process including playwriting, acting, directing, design, and criticism. Students will also survey different periods, styles and genres of theatre through play reading, discussion, films and viewing and critiquing live theatre, including required attendance of theatre productions.

DAY CLASS

12942 LEC 10:35 am - 12:00 pm TTh Cucuzza, R J AMP 107

SHORT-TERM ONLINE CLASS

12923 LEC 6:20 hrs/wk TBA Cucuzza, R J INTERNET
ilearn.laccd.edu
(Starts 02/04/2019, Ends 03/27/2019)

LATE-START EVENING HYBRID CLASS

25769 LEC 3:30 pm - 6:40 pm M STAFF SUN-TUJ
And LEC 3:10 hrs/wk TBA STAFF INTERNET

NOTE: Class meets at LAMC Sunland-Tujunga satellite campus: 7224 Foothill Blvd.

HYBRID CLASS - On campus meetings are MANDATORY. *ilearn.laccd.edu*
(Starts 04/08/2019, Ends 06/03/2019)

THEATER 114 SCRIPT ANALYSIS – (UC/CSU) 3 UNITS

Prerequisite: None.

Fully explore an in-depth methodology of reading, analyzing and understanding play scripts in a variety of genres and styles intended for production. Investigate techniques used to determine how to read a play for its structure, scrutinizing the playwright's methods of creating theatre through plot, character and imagery, and understanding what scripts 'mean' to the professional theatre artist and theatre-goer as distinct from other forms of literature.

DAY CLASS

13327 LEC 12:10 pm - 3:20 pm W Cucuzza, R J AMP 107

THEATER 200 INTRODUCTION TO ACTING – (UC/CSU) 3 UNITS

Prerequisite: None

Introduction to the art and craft of acting through lecture and demonstration. Students will explore an awareness of self on stage through improvisations and character work; including scenes and monologues. Students will analyze scripts and critique plays.

DAY CLASS

13470 LEC 12:10 pm - 3:20 pm M Frias, C AMP 107

THEATER 271 INTERMEDIATE ACTING – (UC/CSU) 3 UNIT

Prerequisite: THEATER 200

Acting principles are expanded and applied in staged scenes. The emphasis of scenes is on comprehension, translation into meaningful dramatic action, and creation. The actor's self-awareness is explored and developed before a classroom audience.

DAY CLASS

23682 LEC 12:10 pm - 3:20 pm M Frias, C AMP 107

THEATER 291 REHEARSALS AND PERFORMANCES I (UC/CSU) (RPT 3) 1 UNIT

Prerequisite: None

Students are actively involved in the production of a play to be presented before a public audience. All areas of the production process are incorporated including acting, design, stage management, technical theatre and backstage crews, and house management.

SHORT-TERM CLASS

23414 LAB 7:25 hrs/wk TBA Cucuzza, R J AMP 107

NOTE: Auditions and interview will be conducted in the first two weeks of the semester during which casts, designers, and a technical crew are selected for productions. Audition and interview information will be posted on lamcstage.com prior to the beginning of the semester. Email Robert Cucuzza at cucuzzrj@lamission.edu for more information.

(Starts 02/04/2019, Ends 03/24/2019)

LATE-START CLASS

22956 LAB 4:15 hrs/wk TBA Cucuzza, R J AMP 107

NOTE: Auditions and interview will be conducted in the first two weeks of the semester during which casts, designers, and a technical crew are selected for productions. Audition and interview information will be posted on lamcstage.com prior to the beginning of the semester. Email Robert Cucuzza at cucuzzrj@lamission.edu for more information.

(Starts 02/19/2019, Ends 05/26/2019)

THEATER 292 REHEARSALS AND PERFORMANCES II (UC/CSU) (RPT 3) 2 UNITS

Prerequisite: None

Students are actively involved in the production of a play presented before a public audience. All areas of the production process are incorporated, including acting, stage management, technical theater and backstage crews, costumes, make up and house management. Students must be available to meet all scheduled technical rehearsal and performance dates.

LATE-START CLASS

22957 LAB 8:50 hrs/wk TBA Cucuzza, R J AMP 107

NOTE: Auditions and interview will be conducted in the first two weeks of the semester during which casts, designers, and a technical crew are selected for productions. Audition and interview information will be posted on lamcstage.com prior to the beginning of the semester. Email Robert Cucuzza at cucuzzrj@lamission.edu for more information.

(Starts 02/19/2019, Ends 05/26/2019)

THEATER 293 REHEARSALS AND PERFORMANCES III (UC/CSU) (RPT 3) 3 UNITS

Prerequisite: None

Provides instruction and supervised student participation at an advanced level in the rehearsals and performances of plays produced at LA Mission College. Areas of involvement include scenic, lighting, sound, and costume design; acting; technical production; and management; etc. Student must be available for rehearsals, production meetings, and performance and technical schedules.

LATE-START CLASS

22963 LAB 10:30 hrs/wk TBA Cucuzza, R J AMP 107

NOTE: Auditions and interviews will be conducted in the first two weeks of the semester during which casts, designers, and a technical crew are selected for productions. Audition and interview information will be posted on lamcstage.com prior to the beginning of the semester. Email Robert Cucuzza at cucuzzrj@lamission.edu for more information.

(Starts 02/19/2019, Ends 05/26/2019)

THEATER 300 INTRODUCTION TO STAGE CRAFT – (UC/CSU) 3 UNITS

Prerequisite: None

Survey of the technical phases of play production for: scenery, properties, lighting, sound, costuming, and stage management and organization of stage activity.

EVENING CLASS

21394 LEC 4:55 pm - 7:25 pm M Friedrich, A AMP 105

AND 21395 LAB 7:30 pm - 10:00 pm M Friedrich, A AMP 105

(Starts 02/25/2019, Ends 06/04/2019)

GENERAL POLICIES



This schedule is an official publication of Los Angeles Mission College. It sets forth rules and regulations and, in case of conflict with information previously published, supersedes those publications of earlier date.

MISSION OF LOS ANGELES COMMUNITY COLLEGES

The mission of the Los Angeles Community Colleges is to provide comprehensive lower-division general education, occupational education, transfer education, transitional education, counseling and guidance, community services, and continuing education programs which are appropriate to the communities served and which meet the changing needs of students for academic and occupational preparation, citizenship, and cultural understanding.

IN PURSUIT OF THIS MISSION, WE ENDEAVOR TO:

- Promote equal opportunity for participation;
- Maintain appropriate standards for academic achievement;
- Provide an educational environment which meets the needs of students with varied learning skills;
- Provide support services which contribute to instructional effectiveness and student success;
- Affirm the importance of multi-cultural, international, and intercultural collegiate experiences that foster individual and group understanding; and
- Manage effectively educational and financial resources.

STUDENTS' STATEMENTS

Falsification of any record or signed statement, or the withholding of information, subjects the student to immediate suspension or expulsion.

INSTRUCTIONAL MATERIALS

Students may be required to provide instructional and other materials required for a credit or noncredit course. Such materials shall be of continuing value to a student outside of the classroom setting and shall not be solely or exclusively available from the District.

WITHDRAWAL

Students wishing to drop a class or withdraw from the college during the semester may do so easily online through the Student Information System at mycollege.laccd.edu or in person during the Admissions & Records Office hours. Failure to withdraw officially may result in an "F" grade. For the Spring 2019 semester for sixteen week classes, students must withdraw **online** on or before February 18, 2019 in order to receive a W. Students in late start, short term, or special program classes must check with the Admissions & Records Office to determine the official drop date. **IT IS THE STUDENT'S RESPONSIBILITY TO WITHDRAW OFFICIALLY.**

HOW TO DROP CLASSES OR WITHDRAW FROM COLLEGE

Dropping classes or withdrawing from the college must be done by the drop date deadline for that class.

To drop classes online, have your student identification number ready and go to www.lamission.edu. Click on the upper right corner "Register for Classes," then select registration and select drop. Follow the prompts. Make a note of your confirmation number and check that your class shows as "dropped".

Fees are not automatically refunded. Fee refunds must be requested from the Business Office if you drop classes or withdraw by the refund deadline for that class. Refund deadlines are earlier for short term classes.

Students in short term classes must check withdrawal deadlines with the appropriate program director, the instructor or with the Admissions & Records office.

WITHDRAWAL FROM CLASSES

FOR SPRING 2019 SEMESTER: No notation ("W" or other) will appear on the student's record if the class is dropped online on or before February 18, 2019.

THROUGH THE 11th WEEK: A notation of "W" (withdrawal) is recorded on the student's record for classes dropped during the 4th through the 11th week of the semester.

AFTER THE 11th WEEK: Students who remain in class beyond the 11th week (or 75% of the class for short term classes) are given a grade by the instructor. THAT GRADE CANNOT BE A "W" (withdrawal).

IMPORTANT - ALL STUDENTS PLEASE READ: BEGINNING SUMMER 2012: 3 REPEAT RULE

Effective summer 2012, course withdrawal ("W") or a substandard grade ("D," "F," or "NP") count as an attempt at a course. Only three attempts at any one course will be allowed, with some exceptions. Listed below are the new rules that all students need to know about.

- Students who drop or are excluded after the last day to drop without a grade of "W" will have a "W" appear on their transcript. The "W" will count as an attempt for that course.
- For the SPRING 2019 semester, February 18, 2019 is the last day to drop online a 16-week semester length class without a "W." Students will be able to drop a class online until this date. Contact the office of Admissions and Records for deadlines on late start, short-term and special program classes.
- A course in a student's transcript which currently shows a recorded "W" counts as an attempt for that course.
- Students will not be allowed to register for any course within the LACCD if there are three recorded attempts for that course in any combination of W, D, F, or NP grades.
- Add permits for a course within the LACCD will not be processed if there are three recorded attempts for that course in any combination of W, D, F, or NP grades.
- For courses specifically designated as "repeatable," students may repeat up to three times. (See Title 5 California Code of Regulations sections 55040, 55041, 58161)
- Where the student's number of enrollments in a course exceeds the allowable amount, the student may petition for an additional enrollment in cases of extenuating circumstances.

What students should do:

- Be sure you are academically ready for classes you enroll in.
- If you must drop a course, drop before the specified deadline for dropping a class without a grade of "W."

ACCESS TO RECORDS

The California Legislature passed S.B. 182 (Stull), which codifies provisions of the Education Code and the Federal statutes implementing the Family Education Rights and Privacy Act of 1974 (Buckley Amendment). This permits students to inspect their personally identifiable records maintained by the college, and permits access to these records only upon the student's request (other than to certain specified categories). Information on these laws and college procedures in implementing them may be obtained from the Associate Dean of Admissions, who serves as the College Records Officer. Copies of pertinent State and Federal legislation are available for inspection.

Los Angeles Mission College considers the following information relating to a student to be directory information: student's name, city of residence, date of birth, major field of study, participation in officially recognized activities and sports, weight and height of members of athletic teams, dates of attendance, degrees and awards received, and the most recent previous educational agency or institution attended by the student. Students who do not wish any or all of the above categories of information to be given out should so indicate on their application at time of enrolling. Students are asked to voluntarily provide their student identification number for this purpose.

FAMILY EDUCATIONAL RIGHTS AND PRIVACY

The Family Educational Rights and Privacy Act (FERPA) affords students the following rights with respect to their educational records:

1. The right to inspect and review the student's education records which includes discipline records, within 45 days from the date the College receives a request for access.
 - Students may submit to the College Admissions Office written requests that identify the specific record(s) they wish to inspect. Within 45 days, the College Admissions Office will make arrangements for access and will notify the student of the time and place where the records may be inspected.
 - Education records are those records that are directly related to students and are maintained by the College. Students may not inspect education records pertaining to parents' financial records and certain confidential letters or recommendations.
2. The right to request an amendment of the student's educational records which the student believes to be inaccurate, misleading or otherwise in violation of the student's privacy rights.
 - With the exception of grade grievances which are handled through Administrative Regulation E-55, students may ask the College President, or his/her designee to amend a record that they believe is inaccurate, misleading, or in violation of their privacy rights. A student seeking to amend an educational record should write to the College President and clearly identify the part of the record he/she wants changed and specify why it is inaccurate, misleading, or in violation of his/her privacy rights.

- If the College President, or his designee, decides not to amend the record as requested by the student, the College, in accordance with section 99.21 of the Code of Federal Regulations and section 76232 of the Education Code, will notify the student of the decision and of his/her right to a hearing.
3. The right to consent to disclosures of personally identifiable information contained in the student's educational records, except to the extent that FERPA and California law authorize disclosures without consent.
 - If a student authorizes the release of his/her education record to a third party, he/she shall provide a dated written consent to the College Admissions Office authorizing said release with a specific list of the information to be released.
 - Federal and California law authorize certain disclosures of personally identifiable information without a student's written consent. One such exception is the disclosure of personally identifiable information to school officials with legitimate educational interests. School officials with legitimate educational interests are employees or agents of the Los Angeles Community College District who need to review educational records in order to fulfill their professional responsibilities.
 4. The right to restrict disclosure of personally identifiable information that the College has designated as directory information which may be released without the written consent of the student.
 - Directory information may be disclosed without a student's consent unless the student has notified the college that he/she does not want all or portions of the directory information released. To do so, the student must submit the appropriate District form to the College Admissions Office requesting that some or all of the categories of directory information not be released without his/her consent. This form must be submitted in accordance with College policy.
 - Pursuant to Board Rule 5201.10, the Los Angeles Community College District has designated the following student information as directory information:
 - (a) the student's name, city of residence, participation in officially recognized activities and sports, weight and height of members of athletic teams, dates of attendance, degrees and awards received, and the most previous educational agency or institution attended by the student;
 - (b) student employee records may be released in order to comply with collective bargaining agreements;
 - (c) the names, addresses and telephone numbers of students or former students may be released to the foundation for each college for college-related activities at the discretion of the College President, unless the student or former student has informed the College that such information should not be released. The release of this information is conditioned upon the foundation's agreement that such information will be released in accordance with District policy and that information will not be released to third parties;
 - (d) at the discretion of the College President, the names, addresses and telephone numbers of students from the College may be released to heads of private and/or

public institutions of higher education, or their designees, for the purpose of providing information to student regarding transfer opportunities to those institutions, unless the student has indicated that such information should not be released. The release of this information will be conditioned upon the institution's agreement that student privacy rights under federal and state law will be protected and that information will not be released to third parties.

5. The right to file a complaint with the U.S. Department of Education concerning alleged failures by the College to comply with the requirements of FERPA.

The name and address of the office that administers FERPA is:
 Family Policy Compliance Office
 U.S. Department of Education
 400 Maryland Avenue S.W.
 Washington, DC 20202-4605

STUDENT RIGHT-TO-KNOW DISCLOSURE

In compliance with the Student Right-to-Know and Campus Security Act of 1990 (Public Law 101-542), it is the policy of the Los Angeles Community College District and Los Angeles Mission College to make available its completion and transfer rates to all current and prospective students. Beginning in Fall 2014 a cohort of all certificate-, degree-, and transfer-seeking first-time, full-time students was tracked over a three-year period. Their completion and transfer rates are listed below. These rates do not represent the success rates of the entire student population at the College, nor do they account for student outcomes occurring after this three-year tracking period.

Based upon the cohort defined above, 18.61 percent attained a certificate, degree, or became 'transfer-prepared' during a three-year period from Fall 2014 to Spring 2017. Students who are "transfer-prepared" have completed 60 transferable units with a GPA of 2.00 or better.

Based upon the cohort defined above, 6.93 percent transferred to another post-secondary institution *prior* to attaining a degree, certificate, or becoming 'transfer-prepared' during a five-semester period from Spring 2015 to Spring 2017.

Further information about Student Right-To-Know Rates and how they should be interpreted can be found at the California Community Colleges Chancellor's Office Student Right-To-Know Disclosure website located at <http://srtk.cccco.edu/index.asp>

STUDENT GRIEVANCE PROCEDURE

The purpose of the Student Grievance Procedure is to provide a prompt and equitable means for resolving student grievances. The grievance procedure may be initiated by a student or group of students who reasonably believe he/she/they have been subject to unjust action or denied rights that adversely affect his/her/their status, rights, or privileges as a student. It is the responsibility of the student(s) to submit proof of alleged unfair or improper action.

Grievances pertaining to grades are subject to California Education Code Section 76224(a) which states:

"When grades are given for any course of instruction taught in a community college district, the grade given to each student

shall be the grade determined by the instructor of the course and the determination of the student's grade by the instructor, in the absence of mistake, fraud, bad faith, or incompetence, shall be final."

This grievance procedure does not apply to the challenge process for prerequisites, corequisites, advisories, and limitations on enrollment; alleged violations of sexual harassment; actions dealing with student discipline; alleged discrimination on the basis of ethnic group identification, religion, age, sex, color, sexual orientation, physical or mental disability; or an appeal for residency decision; or to eligibility, disqualification, or reinstatement of Financial Aid. Informal resolution is encouraged.

A written Statement of Grievance must be submitted to the Compliance Officer within thirty (30) instructional days of the incident or after the student(s) learns of the basis for the grievance.

RECORDING DEVICES IN THE CLASSROOM

Section 78907 of the California Education Code prohibits the use of any electronic listening or recording device without prior consent of the instructor. Any student violating this section is subject to disciplinary action. Any non-student who willfully violates this section is guilty of a misdemeanor.

STANDARDS OF STUDENT CONDUCT AND DISCIPLINARY ACTION

Falsification of any record or signed statement or the withholding of information subjects the student to immediate suspension or expulsion. A student enrolling in one of the Los Angeles Community Colleges may rightfully expect that the faculty and administrators will maintain an environment in which there is freedom to learn. This requires that there be appropriate conditions and opportunities in the classroom and on the campus. As members of the college community, students should be encouraged to develop the capacity for critical judgment, to engage in a sustained and independent search for truth, and to exercise their rights to free inquiry and speech in a responsible, non-violent manner. Students shall respect and obey civil and criminal law and they shall be subject to legal penalties for violation of laws of the city, county, state, and nation. Student conduct in all of the Los Angeles Community Colleges must conform to District and college rules and regulations.

Violations of such rules are subject to the following types of disciplinary actions, which are to be administered by appropriate college authorities against students who stand in violation. Each of the Los Angeles Community Colleges shall establish due process of law for administration of the penalties enumerated here. Penalties are listed in degree of severity but not as chronological administration. College authorities will determine which type of penalty is appropriate.

1. **WARNING** – Notice to the student that continuation or repetition of specified conduct may be cause for other disciplinary action.
2. **REPRIMAND** – Written reprimand for violation of specified rules. A reprimand serves to place on record that a student's conduct in a specific instance does not meet the standards expected at the college. A person receiving a reprimand is notified that this is a warning that continued conduct of the

type described in the reprimand may result in formal action against the student.

3. **DISCIPLINARY PROBATION** – Exclusion from participation in privileges or extra-curricular college activities set forth in the notice of disciplinary probation for a specified period of time. The imposition of disciplinary probation involves notification in writing of the reason for disciplinary probation to the student(s) or president of the student organization involved.
4. **RESTITUTION** – Reimbursement for damage or for misappropriation of property. Reimbursement may take the form of appropriate service to repair or otherwise compensate for damage.
5. **SUMMARY SUSPENSION** – A Summary Suspension is for purposes of investigation. It is a means of relieving the tension of the student body or individual class due to a serious infraction of student behavior standards, removing a threat to the well-being of the students, or removing for the good order of the college a student or students whose presence would prevent the continued normal conduct of the academic community. Summary Suspension is limited to that period of time necessary to insure that the purposes of the Summary Suspension are accomplished, and in any case, no more than a maximum of 10 school days. Summary Suspension is a type of suspension other than that ordinarily invoked by the instructor in the classroom. The College President, appropriate administrator, or other staff member designated by the President may summarily suspend a student when he deems it necessary for the safety and welfare of the college.
6. **DISCIPLINARY SUSPENSION** – Disciplinary Suspension follows a hearing based on due process of law. It shall be invoked by the College President, appropriate administrator, or other staff member designated by the President, upon students for misconduct when other corrective measures have failed or when the seriousness of the situation warrants such action.
7. **EXPULSION** – An expulsion is a long-term or permanent denial of all campus privileges including class attendance. The President of the college and/or the Board of Trustees may expel a student who has been convicted of a crime arising out of a campus disturbance or, after a hearing by a campus body, has been found to have willfully disrupted the orderly operation of the campus. The President shall submit periodic reports on all expulsion cases to the Superintendent and the Board of Trustees.

VIOLATIONS OF THE STANDARDS OF STUDENT CONDUCT ARE AS FOLLOWS:

9803.10 Willful Disobedience: Willful disobedience to directions of college officials acting in the performance of their duties.

9803.11 Violation of College Rules and Regulations: Violation of college rules and regulations, including those concerning student organizations, the use of college facilities, or the time, place, and manner of public expression or distribution of materials.

9803.12 Dishonesty: Dishonesty, such as cheating, or knowingly furnishing false information to colleges.

9803.13 Unauthorized Entry: Unauthorized entry to or use of

the college facilities.

9803.14 College Documents: Forgery, alteration, or misuse of college documents, records, or identification.

9803.15 Disruption of Classes or College Activities: Obstruction or disruption of classes, administration, disciplinary procedures, or authorized college activities.

9803.16 Theft of or Damage to Property: Theft of or damage to property belonging to the college, a member of the college community or a campus visitor.

9803.17 Interference with Peace of College: The malicious or willful disturbance of the peace or quiet of any of the Los Angeles Community Colleges by loud or unusual noise, or any threat, challenge to fight, fight, or violation of any rules of conduct as set forth in this Article.

9803.18 Assault or Battery: Assault or battery, abuse, or any threat of force or violence directed toward any member of the college community or campus visitor engaged in authorized activities.

9803.19 Alcohol and Drugs: Any possession of controlled substances which would constitute a violation of Health and Safety Code section 11350 or Business and Professions Code section 4230; any use of controlled substances the possession of which are prohibited by same, or any possession or use of alcoholic beverages while on any property owned or used by the District or colleges of the District. "Controlled substance," as used in this section includes, but is not limited to, the following drugs and narcotics:

- a. opiates, opium, and opium derivatives,
- b. mescaline,
- c. hallucinogenic substances,
- d. peyote
- e. marijuana,
- f. stimulants and depressants,
- g. cocaine.

9803.20 Lethal Weapons: Possession, while on a college campus or at a college-sponsored function, of any object that might be used as a lethal weapon is forbidden by all persons except sworn peace officers, police officers, and other government employees charged with policing responsibilities.

9803.21 Discriminatory Behavior: Behavior while on a college campus or at a college-sponsored function, inconsistent with the District's non-discrimination policy, which requires that all programs and activities of the Los Angeles Community College District be operated in a manner which is free of discrimination on the basis of race, color, natural origin, ancestry, religion, creed, sex, pregnancy, marital status, sexual orientation, age, handicap or veteran status.

9803.22 Unlawful Assembly: Any assemblage of two or more persons to (1) do an unlawful act, or (2) do a lawful act in a violent, boisterous or tumultuous manner.

9803.23 Conspiring to Perform Illegal Acts: Any agreement between two or more persons to perform an illegal act.

9803.24 Threatening Behavior: A direct or implied expression of intent to inflict physical or mental/emotional harm and/or actions (such as stalking) which a reasonable person would

perceive as a threat to personal safety or property. Threats may include verbal statement, written statements, telephone threats or physical threats.

9803.25 Disorderly Conduct: Conduct that may be considered disorderly includes lewd or indecent attire, behavior that disrupts classes or college activities, breach of the peace of the college, aiding or inciting other persons to breach the peace of college premises or functions.

9803.26 Theft or Abuse of Computer Resources: Theft or Abuse of Computer Resources including but not limited to the following:

- a. Unauthorized entry into a file to use, read, or change the contents, or for any other purpose.
- b. Unauthorized transfer of a file.
- c. Unauthorized use of another individual's identification or password.
- d. Use of computing facilities to interfere with the work of a student, faculty member or college official, or to alter college or district records.
- e. Use of unlicensed software
- f. Unauthorized copying of software
- g. Use of computing facilities to access, send or engage in messages which are obscene, threatening, defamatory, present a clear and present danger, violate a lawful regulation and/or substantially disrupt the orderly operation of a college campus.
- h. Use of computing facilities to interfere with the regular operation of the college or District computing system.

9804 Interference with Classes: Every person who, by physical force, willfully obstructs, or attempts to obstruct, any student or teacher seeking to attend or instruct classes at any of the campuses or facilities owned, controlled or administered by the Board of Trustees of the Los Angeles Community College District, is punishable by a fine not exceeding five hundred dollars (\$500) or imprisonment in a county jail not exceeding one year, or by both such fine and imprisonment.

9805 Interference with Performance of Duties of Employees: Action to cause, or attempt to cause, any employee of the District to do, or refrain from doing, any act in the performance of his or her duties by means of a threat to inflict any injury upon any person or property.

9805.10 Assault or Abuse of an Instructor: Assault or abuse of any instructor employed by the District in the presence or hearing of a community college student, or in the presence of other community college personnel or students, and at a place which is on District premises or public sidewalks, streets, or other public ways adjacent to school premises, or at some other place where the instructor is required to be in connection with assigned college activities.

9806 Unsafe Conduct: Conduct which poses a threat of harm to the individual and/or to others. This includes, but is not limited to, the following types of conduct: Unsafe conduct in connection with a Health Services Program (e.g., Nursing, Dental Hygiene, etc.); failure to follow safety direction of District and/or college staff; willful disregard of safety rules as adopted by the District and/or college; negligent behavior which creates an unsafe environment.

POLICY ON ILLEGAL FILE SHARING

Unauthorized distribution of copyrighted material, including unauthorized peer-to-peer file sharing, may subject students to civil and criminal liability. Civil liability for copyright infringement may include payment of monetary damages to the copyright owner. Criminal penalties for copyright infringement may include fines up to \$250,000 and imprisonment up to ten years. Students who violate the District's computing facilities usage policy (LACCD Administrative Regulation B-28) may also be subject to college disciplinary action, including, but not limited to, suspension or expulsion.

NON-DISCRIMINATION POLICY

All programs and activities of the Los Angeles Community College District shall be operated in a manner which is free of discrimination on the basis of ethnic groups identification, race, color, national origin, ancestry, religion, creed, sex, pregnancy, marital status, medical condition (cancer related), sexual orientation, age, physical or mental disability (including AIDS) or veteran status (Reference: Board Rule 15001).

POLÍTICA DE NO DISCRIMINACIÓN

Todos los programas y actividades de los colegios de la comunidad de Los Angeles se administrarán de una manera que no discrimine respecto a la identidad de grupos étnicos, raza, color, nacionalidad, origen, ascendencia, religión, credo, sexo, embarazo, estado civil, condición médica (relacionada con cáncer), preferencia sexual, edad, incapacidad mental o física (incluyendo SIDA) o el ser veterano.

COMPLIANCE PROCEDURE

In order to insure nondiscrimination policy compliance at Los Angeles Mission College, please direct inquiries to the President of the college, Dr. Monte E. Perez, 818.364.7795. Matters involving Section 504 may be directed to the Coordinator of Disabled Student's Program at 818.364.7733. In addition, inquiries may be directed to the District Office of Diversity Programs at 213.891.2315.

PROCESO DE ARBITRAJE

Para cumplir con la póliza no discriminatoria en Los Angeles Mission College, dirija sus preguntas a la oficina del Presidente, el Dr. Monte E. Perez, 818.364.7733. Para asuntos sobre la sección 504, favor de dirigirse al Coordinador de estudiantes incapacitados, 818.364.7733, además puede dirigir sus preguntas a la oficina "Diversity Programs," 213.891.2315.

COMPLIANCE OFFICER

If students feel they have grounds for a grievance, they may contact the college President, who will help explain college rules and regulations, and, if a problem is resolvable, suggest the best method for resolving the problem. For additional information and a copy of Administrative Regulation E-55 (Student Grievance Procedures), see the College President, Dr. Monte E. Perez, (818) 364-7795.

OFICIAL DE ARBITRAJE

Si un estudiante cree que tiene motivos para formular una acusación, puede comunicarse con el presidente del College que le ayudara dándole una explicación de las reglas y procedimientos de la institución. Si el problema puede ser resuelto, le dara una sugerencia de cual es la mejor manera de resolverlo. Para obtener información adicional y para conseguir la formula E55 de las regulaciones administrativas (student grievance procedure), por favor comunicarse con el Dr. Monte E. Perez , (818) 364-7795.

SEXUAL ASSAULT POLICY

The Los Angeles Community College District is committed to providing a safe environment for its students, faculty, and staff. The Los Angeles Community College District Board of Trustees condemns any act of sexual assault committed on any of its facilities. In the event of sexual assault committed on grounds or in facilities maintained and/or used by the District, any victim of a sexual assault who is one of the District's students, faculty, staff, or visitors shall promptly receive appropriate treatment and full and accurate information. Individuals who commit sexual assault while on properties within the control of the District shall be subject to appropriate criminal prosecution and/or District disciplinary procedures.

Confidentiality is fundamental to all aspects of cases dealing with sexual assault. The names of sexual assault victims shall not be revealed by persons responsible for implementing and enforcing the provisions of this Chapter, except with the consent of the victim. Victims of sexual assault may obtain a list of referrals to community agencies from the College Sheriff's office.

SEXUAL HARASSMENT POLICY

The Los Angeles Community College District has a policy which provides formal and informal procedures for resolving complaints. Copies of the policy and procedures may be obtained from the Title IX Coordinator by calling 818.364.7610 or by calling the District Office of Diversity, Equity and Inclusion at 213.891.2315. It is the policy of the Los Angeles Community College District to provide an educational, employment, and business environment free from unwelcome sexual advances, requests for sexual favors, and other verbal or physical conduct or communications constituting sexual harassment. Employees, students, or other persons acting on behalf of the District who engage in sexual harassment as defined in this policy or by state or federal law shall be subject to discipline, up to and including discharge, expulsion, or termination of contract.

DIVERSITY PROGRAM

The policy of the Los Angeles Community College District is to implement equal opportunity to all qualified employees and applicants for employment without regard to race, color, national origin, ancestry, religion, creed, sex, pregnancy, age, disability, marital status, medical condition (cancer related), sexual orientation, or veteran status. Positive action will be taken to ensure that this policy is followed in all personnel practices, including recruitment, hiring, placement, upgrading, transfer, demotion, treatment during employment, rate of pay or other forms of compensation, selection for training, layoff, or termination.

DRUG-FREE ENVIRONMENT

Los Angeles Mission College adheres to, supports, and is in full compliance with requirements that maintain our college as a drug-free institution of higher education.

On September 5, 1990, the Board of Trustees adopted the following standards of conduct:

- Students and employees are prohibited from unlawfully possessing, using or distributing illicit drugs and alcohol on District premises, in District vehicles, or as part of any activity of the Los Angeles Community College District.

On April 20, 1989, the Los Angeles Community College District Board of Trustees adopted Rule 9803.19, which prohibits:

- Alcohol and Drugs. Any possession of controlled substances which would constitute a violation of Health and Safety Code section 11350 or Business and Professions Code section 4230, any use of controlled substances, the possession of which are prohibited by the same, or any possession or use of alcoholic beverages while on any property owned or used by the District or colleges of the District. "Controlled substances," as used in this section, include, but are not limited to, the following drugs and narcotics:
 - a. opiates, opium and opium derivatives
 - b. mescaline
 - c. hallucinogenic substances
 - d. peyote
 - e. marijuana stimulants
 - f. depressants and
 - g. cocaine.

The Board's policy on the Drug Free Workplace, adopted March 22, 1989, restates these prohibitions.

- Legal Sanctions. Federal laws regarding alcohol and illicit drugs allow for fines and/or imprisonment. Other legal problems include the loss of driver's license and limitations of career choices.
- Health Risks. Health risks associated with the abuse of controlled substances include malnutrition, damage to various organs, hangovers, blackouts, general fatigue, impaired learning, dependency, disability, and death. Both drugs and alcohol may be damaging to the development of an unborn fetus.
- Other Risks. Personal problems include diminished self-esteem, depression, alienation from reality, and suicide. Social problems include loss of friends, academic standing, co- and extra-curricular opportunities, alienation from and abuse of family members, and chronic conflict with authority. Economic problems include loss of job, financial aid eligibility, homes, savings, and other assets.

Additionally, on June 28, 2000, the Board of Trustees adopted Rules 9803.24 Threatening Behavior, 9803.25 Disorderly Conduct, 9803.26 Theft or Abuse of Computer, and 9806 Unsafe Conduct. Each are fully described in Standards of Student Conduct.

SMOKING POLICY

In accordance with Board Rule 9804, smoking is permitted in designated areas only. A student who violates the rules is subject to the student disciplinary regulations.

CAMPUS SECURITY

The campus Sheriff's office personnel are responsible for the safety and well being of staff, faculty and students, and of the security of college property and facilities, 818.364.7843.

Campus Crime Report

Los Angeles Mission College's general statistics and crime can be viewed at the following URLs:

- General Information:
<http://nces.ed.gov/ipeds/cool/InstDetail.asp?UNTID=117867>
- Crime:
<http://ope.ed.gov/SECURITY/instDetail.asp?UNTID=117867>
then click on Criminal Offenses, Hate Offenses, or Arrests.

When parking on campus...

- watch for your fellow students walking to class
- drive slowly
- park in student parking lots only
- observe all posted signs and regulations
- display your LAMC student parking permit

For more details, request a parking brochure from the Sheriff's Department on campus.

STUDENT SERVICES



EAGLES' LANDING STUDENT STORE

eagleslanding.lamission.edu | 818.364.7798 or 818.364.7654

Eagles' Landing Student Store is an educational resource center that provides students, faculty, staff and the community with a variety of products and services, including textbook purchase or rental, eText & Access Cards, study aids, general merchandise, fashionable apparel, giftware, technology, special orders, and much more.

Students may purchase textbooks, handouts and reference material online via the website at www.eagleslanding.laccd.edu. To obtain the status of online orders, check availability, or for general questions call 818.364.7798 or 818.364.7654.

REGULAR STORE HOURS* (Main Campus)

Monday – Thursday 7:45am - 7:15pm
Friday 7:45am - 1pm
Saturdays, Sundays & Holidays Closed

Special Rush Hours during the first two weeks of the Fall and Spring semesters TBD.

Look for our convenient store known as The C-Store located at the Center for Math & Science building (818) 364-7731.

We carry fresh sandwiches and salads in addition to a wide variety of snacks and drinks. A Copy machine is also available for your printing needs.

REGULAR CONVENIENT STORE HOURS* (CMS Building)

818.364.7731 (only available during business hours)
Monday – Thursday TBD (Posted Sign Available)
Friday – Sunday Closed

BUSINESS OFFICE

www.lamission.edu/services/businessoffice | 818.364.7600 x7110

Payment of enrollment fees, refund requests, faculty, staff and student ID issuance and other financial transactions are handled in the Business Office.

BUSINESS OFFICE HOURS*

Monday & Wednesday9am - 6pm
Tuesday & Thursday9am - 7pm
Friday9am - 4pm
Saturdays, Sundays & Holidays.....Closed

Special Rush Hours - during the first two weeks of the Spring and Fall semesters

For more information, visit lamission.edu/services/businessoffice

CAMPUS CHILD DEVELOPMENT CENTER/ FAMILY CHILD CARE HOMES EDUCATION

818.364.7865 | www.lamission.edu/childev

The campus Child Development Center provides care and education for the children of Mission College student-parents (while they are attending classes) as well as for families in the community. A knowledgeable and professional staff provides an educationally enriching and developmentally appropriate program for children from birth through age five. While student-parents have priority registration, the Center is also open to community families. Off site, we have the Family Child Care Homes Education Network that consists of a wide range of family child care providers who are located in the community around LAMC. Each provider has their own hours of operation which can include evening and weekend care. Qualified families may receive childcare services for infants, toddlers, pre-schoolers, and school-age children with low or no fees. For hours and information contact the Child Development Center.

COLLEGE OMBUDSPERSON

818.364.7752

The college ombudsperson is a faculty member selected by the president to assist students in resolving issues or problems they may have with faculty or the college.

DISABLED STUDENT PROGRAMS & SERVICES (DSPS)

www.lamission.edu/dsps | 818.364.7732

DSPS provides services and accommodations for students with disabilities. Once a DSPS professional has made the determination that a student has a disability (usually through the review of documentation from a qualified professional), the student begins working with a DSPS counselor and/or the Disability Specialist to create a customized student education contract (SEC) that outlines the specific services and accommodations that may be needed for the student to be successful in their academic endeavors. Additionally, students receive academic counseling support to create a student education plan (SEP) that is essentially the road map to completing a field of study which can include: basic skills development, certificate completion, AA/AS degree completion and/or preparation for transfer to a 4-year college or university. Visit us at www.lamission.edu/dsps for additional information.

EXTENDED OPPORTUNITY PROGRAMS & SERVICES/CARE

818.364.7645 | www.lamission.edu/eops

EOPS provides qualifying students with academic counseling, peer advisement, peer tutoring, free workshops, free university/cultural tours, transfer assistance, and assistance with books.

Single parents on CalWORKs may receive additional assistance through the CARE program.

EOPS/CARE students receive assistance to purchase their cap and gown for graduation. Graduating students are recognized at a special recognition ceremony toward the end of the semester.

STUDENT ACTIVITIES

818.364.7820 | www.lamission.edu/aso

The Student Activities offers many events/activities that welcomes students' participation; Student Government, student workshops, student clubs/organizations, fundraisers, dances, special events and welcome week. Student activities is also involved with the promotion of the campus Honor Awards events and the annual college commencement. All these activities are provided to support and enhance LAMC's student population college experience. Please visit Student Activities and/or the Associate Student Organization offices located on the lower floor of the Campus Center.

ADMISSIONS & RECORDS

818.833.3322 | www.lamission.edu/admissions

The Admissions and Records Office keeps all student records.

Please visit www.lamission.edu to learn how you can apply online and also how to add or drop classes.

CAREER CENTER

www.lamission.edu/careercenter | 818.364.7655

Are you undecided about your major? Or perhaps you don't know much about your chosen career. Stop by and meet with a counselor to assist you with career and major exploration including taking a career assessment, evaluate personal abilities and interests, participate in our career events and workshops, or use our online resources to explore career options and learn about different careers. Job and internship listings are posted on LAMC Career Center website and in the center to include part-time and full-time opportunities. Our goal is to help you formulate your major and career interests and choose a satisfying career. Appointments are available for resume assistance, cover letters, mock interviews, and deciding on a major and career path. Please call to schedule an appointment or stop by the Career Center at LRC/Library, Room 222.

COUNSELING

www.lamission.edu/counseling | 818.364.7655 or 818.364.7656

All new and returning students are strongly advised to meet with a counselor before registering for courses to develop an abbreviated student educational plan (ASEP). Meeting with a counselor and completing an ASEP will count towards priority registration consideration. It is recommended that all students meet with a counselor regularly, as it provides an opportunity to review educational goals, course requirements, research majors, and plan courses. New students will need to declare a program of study and complete a comprehensive student educational plan (CSEP) before completing 15 degree applicable units, or by their third semester. Completion of a CSEP will help students meet one of the criteria to maintain priority registration. It is highly recommended for students to meet with a counselor each semester to receive updates and review progress towards their educational goal.

Online E-counseling is now available. Please visit www.lamission.edu/counseling for more information.

FINANCIAL AID & SCHOLARSHIPS

www.lamission.edu/financialaid | 818.364.7648

The Financial Aid Office offers many services to our students including financial aid awareness events and workshops. Financial aid advising is available by appointment with the Financial Aid Supervisor. Our staff can answer your questions about financial aid programs, processes and forms. We are here to help you fund your cost of education. Stop by the Financial Aid Office or visit our website. YOU are in charge of your education; we are here to help you finance it.

HEALTH CENTER

www.lamission.edu/healthcenter | 818.362.6182

The Student Health Center at LAMC offers medical, health education, and mental health counseling services for students of the college. The Student Health Center is operated on-campus by a contracted provider (Northeast Valley Health Corporation). Currently enrolled students are eligible for SHC services but they must provide proof of enrollment via photo ID or fee receipt. Services can be obtained between semesters when the office is open so long as the student was enrolled in the previous semester. NEVHC also provides services at several locations throughout the San Fernando Valley. The address for the closest NEVHC community-based clinic is 12756 Van Nuys Blvd.; Pacoima, CA. Their phone number is 818.896.0531.

LEARNING RESOURCE CENTER

www.lamission.edu/learningcenter | 818.364.7756

Comprised of the Academic Success Center, Science Success Center, Math Lab, and Learning Lab. The Learning Resource Center is a hub of activity designed to support student success by providing a variety of free services to Mission College students.

One-on-one assistance and small-group tutoring sessions are available on the first floor of the Library Building for many skills and subject areas, including Writing and Reading across the curriculum, English, ESL, Literacy, Developmental Communications, and Mathematics.

On the East Campus in the CMS Middle Level Seminar Room 101, tutoring is provided for Physical Science and Life Sciences courses, and CMS Room 121 provides tutoring for all levels of math. Our staff includes peer tutors, graduate students, and professionals. In addition to the tutorial labs, learning software is available for self-paced study under the supervision of qualified tutorial support. Walk-in workshops are offered periodically on topics such as critical thinking skills, study and test taking skills, essay writing, and computer literacy. Our Learning Resource Center staff welcomes the opportunity to assist students on the path to success.

The Learning Center also houses the Computer Commons and Print Center providing two copy machines, two printers, and 126 state-of-the-art Internet linked computers. The Learning Resource Center is wheelchair accessible and specialized software and hardware accommodate students with disabilities. For more information please contact our staff in person or visit the Learning Resource Center online at lamission.edu/learningcenter.

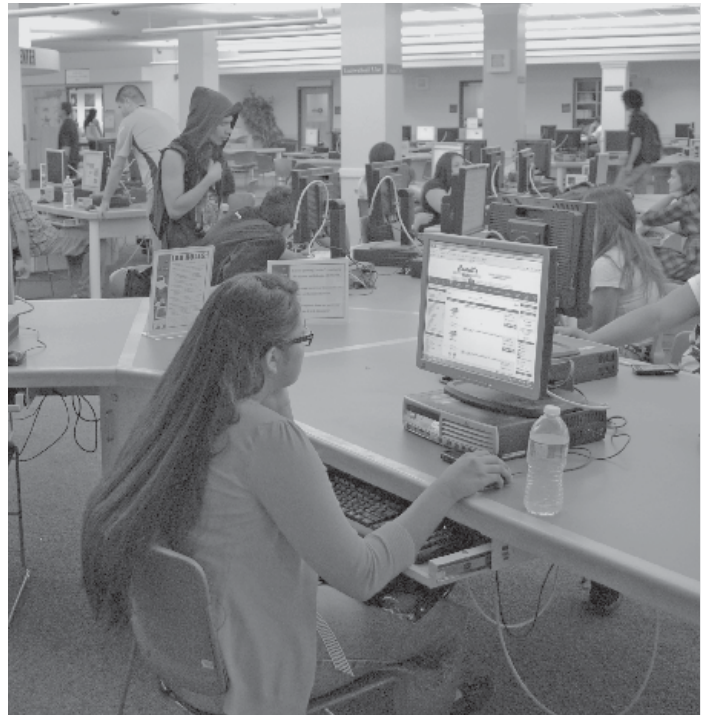

LIBRARY

www.lamission.edu/library | 818.364.7600 x7106

Online databases, books, reference materials, periodicals, and information from the Internet – the tools you need to succeed are all available in the Library. One of the reference librarians will help you find the information you need. You can study in our quiet individual study areas and small groups can use our study rooms. Call or visit the Library website for hours.

STEM CENTER

www.lamission.edu/stem | 818.364.7600 x4161

The STEM center provides academic counseling and support to students interested in Science, Technology, Engineering & Mathematics majors with support to help achieve goals to graduate with an associate degree, transfer to a four-year university, or prepare for graduate school. Services include: create a comprehensive student educational plan, learn about different majors and careers in STEM, events & workshops, site visits & college tours, access to Undergraduate Research internships in academia and industry.

TRANSFER CENTER

www.lamission.edu/transfercenter | 818.364.7827

Students are encouraged to begin planning for Transfer as early as possible. The Transfer Center helps students prepare to continue their education at a four-year college or university. Services include counseling appointments to assist you in developing a student educational plan to transfer, assistance with filling out your University applications, opportunities to meet one-on-one with representatives from four-year institutions, Transfer Admission Guarantee (TAG) assistance, a resource library, transfer-related workshops and university fairs, information regarding articulation agreements, and computer stations. Transfer students can also earn an Associates Degree while completing transfer requirements. The Transfer Center staff is here to help you transfer to UC, CSU and private institutions.

TRIO/STUDENT SUPPORT SERVICES (SSS) PROGRAM

www.lamission.edu/ssss | 818.364.7821

TRIO/Student Support Services (SSS) Program is a federally funded program designed to identify and provide resources to help students persist through college. TRIO/SSS provides qualifying students with services including tutoring, mentoring, one-on-one counseling, study skills workshops, and cultural activities which promote and facilitate students' academic and personal success.

STUDENT HEALTH FEE INFORMATION

The Los Angeles Community College Board of Trustees at its April 29, 1992 meeting modified Board rule 8502, thus making the \$11 Health Services fee a mandatory fee for all students enrolled in credit classes.

The Los Angeles Community College District policy exempts the following students from paying the student health fee: (a) students who depend exclusively on prayer for healing in accordance with the teaching of a bona fide religious sect, (b) students who are attending classes under an approved apprenticeship training program, (c) non-credit education students, (d) students enrolled in District colleges exclusively at sites where student health services are not provided, (e) students who are enrolled in District colleges exclusively through Instructional Television or distance education classes, (f) students who are enrolled in District colleges exclusively through contract education. Students exempted under the provisions of (a), (b) and (c) above are eligible to receive the services of the college health program; all other exempted students are not eligible to receive the services of the college health program.

Your registration fee receipt, or your current Student ID must be presented to receive services.

VIEWING YOUR RECORDS

Under the provisions of the Family Education Rights and Privacy Act of 1974 students may see their records by making an appointment with a counselor for this purpose.

ASSOCIATED STUDENTS ORGANIZATION AND INTER-CLUB COUNCIL CLUBS

- Associated Student Organization
- Alpha Gamma Sigma (AGS)
- Armenian Student Association
- Anime Alliance Club
- Business Entrepreneurship Club
- Child Development
- Culinary Club
- Dance Club
- Drama Club
- Dreamers Pathway Club (formerly AB 540 Club)
- Interior Design Club
- Inter-Club Council (ICC)
- Law Club
- LGBTs Club
- MeCha
- Music Club
- Psychology Club
- Robotecas
- Society of Hispanic Professional Engineers (SHPE)
- Veterans Club

EMERGENCY INFORMATION

FIRE

1. If you smell smoke or see fire, activate the nearest fire alarm pull box. Call the campus sheriff, extension 7845 or 7843 (outside telephone 818.833.3504). If you are unable to contact the sheriff, call 911.
2. When you hear the fire alarm, proceed in an orderly fashion to the designated building evacuation assembly area. The last person to leave the room should close the door.
3. At the assembly area, wait for further instructions from a faculty member or administrator.

EARTHQUAKE

1. At first sign of shaking, get away from any potential falling objects. Try to get under a table or desk.
2. Do not run outside. If you are in a multistory building, do not use the elevator.
3. If you are aware of any gas lines or heaters in the area, attempt to shut off the gas line or heater.
4. Wait for a faculty member or administrator to give further instructions.

POWER OUTAGE

1. Try to stay where you are and do not attempt to restore power.
2. Notify plant facilities, extension 7801 (outside telephone: 818.364.7801).
3. Wait for the power to come back on or for information/instruction from plant facilities or an administrator to ascertain the probably length of the outage and to be advised of what to do next.

EVACUATION

1. If you hear the alarm, proceed in an orderly fashion to the nearest exit and assemble at the designated building evacuation assembly area.
2. If you are in a multistory building, do not use the elevator.
3. At the assembly area, wait for further instructions from a faculty member or administrator.

OTHER EMERGENCIES

1. In the case of other emergencies, you will be given instructions from a faculty member or administrator on what to do.
2. Please remain calm and follow instructions.

EMERGENCY PHONE NUMBERS

DEPARTMENT	CAMPUS PHONES	OUTSIDE PHONES
Sheriff's Station7843 818.364.7843
President7795 818.364.7795
Academic Affairs7632 818.364.7632
AA Vice President7632 818.364.7635

Administrative Services:

Vice President7780 818.364.7780
Plant Facilities7801 818.364.7801

Los Angeles County:

Police Department 9 - 911 911
Fire Department 9 - 911 911

Pay Telephones: For any emergency - Press *11 to reach L.A. County Sheriff's Office.

LACCD STUDENT IDENTIFICATION NUMBER & CARD

To comply with federal privacy requirements, Los Angeles Mission College and the Los Angeles Community College District has discontinued use of the Social Security Number as the student's identification number. Instead, a new Student Identification Number will be issued for each student. The college can only release this number to the student. The new nine-digit number is randomly generated, but each will begin with the digits "88." Students will use the same Identification Number in all nine colleges of the District.

Your first Student ID Card is free. Go to the business office to obtain yours. Student Identification cards are only issued for the current semester. All current semester fees must be paid in full to receive a student identification card. You will need to present your student registration/receipt for the current semester and also a second form of picture Identification such as a California ID or a high school picture ID.

Visit www.lamission.edu/services/businessoffice for current office hours.

WHERE TO USE YOUR NEW STUDENT ID CARD:

A valid student ID card is required to access student services in the following areas:

- Library
- Student Store/Bookstore
- Financial Aid
- Health Center
- Computer Labs
- Health & Fitness Center

FINANCIAL AID & SCHOLARSHIPS

DO YOU NEED ASSISTANCE PAYING YOUR ENROLLMENT FEES?

The California College Promise Grant (formerly known as the Board of Governors Fee Waiver Program) is a California state program that waives enrollment fees. This grant does not have to be repaid.

Eligibility: Students must be either residents of California or qualify under AB540 for an exemption to paying California Nonresident Tuition, AND be enrolled at Los Angeles Mission College in at least one (1) unit. Fees for audited classes cannot be waived through the California College Promise Grant.

THERE ARE FOUR WAYS TO QUALIFY FOR THE CALIFORNIA COLLEGE PROMISE GRANT (CCPG) :

Method A: You (or your parents, if you are considered a Dependent student when completing the CCPG application) are a recipient of benefits under the TANF/ CalWORKs Program, SSI (Supplemental Security Income), or General Assistance (also known as General Relief).

Method B: You (or your parents) income falls below the income standards set by the California Community Colleges Board of Governors. By completing the FAFSA (or California Dream Act Application for eligible AB540 students) or CCPG application your reported income will be used to determine your eligibility for the CCPG through Method B.

Method C: If you do not qualify based on Method A or Method B, you may be eligible for the CCPG fee waiver through Method C. For eligible California residents, you must complete the Free Application for Federal Student Aid (FAFSA) available at www.fafsa.gov. For students qualifying under AB540 for an exemption to paying California Nonresident Tuition who do not possess a permanent Social Security number, you must complete the California Dream Act Application (CADAA) available at www.caldreamact.org. With this method, you may be eligible by demonstrating a minimal level of financial need as determined by the College and the California Community Colleges Chancellor's Office. Our Federal School Code (used on both the FAFSA and CADAA) is 012550.

Special Classifications Enrollment Fee Waivers: You can also qualify for the CCPG if you meet one of the following criteria: you have certification from the California Department of Veterans Affairs or the National Guard Adjutant General that you are eligible for a Dependent's Fee Waiver, you are a recipient of the Congressional Medal of Honor (or are a child of a recipient), you are a dependent of a victim of the September 11, 2001 terrorist attack, or you are a dependent of a deceased law enforcement/ fire suppression personnel killed in the line of duty.

How to apply: To qualify for Method A or the Special Classifications Enrollment Fee Waivers you must complete the California College Promise Grant (CCPG) Application. To qualify for Method B you can complete the CCPG Application, FAFSA, or CADAA. You can pick up the CCPG application at the Financial Aid & Scholarships Office or you may download it from the web at lamission.edu/financialaid by selecting the "Financial Aid Forms" link.

Do you know that you may request for a refund of your enrollment fees?

If you have already paid your enrollment fees for Summer 2018, Fall 2018, Winter 2019 and/or Spring 2019, AND you are eligible for the CCPG, contact the campus Business Office regarding a refund.

FINANCIAL AID & SCHOLARSHIPS

818.364.7648

Website: www.lamission.edu/financialaid

Twitter/Facebook/Instagram: LAMCFAO

Federal School Code: 012550

OFFICE HOURS:

Monday, Tuesday, Thursday: 8am - 6:30pm

Wednesday: 8am - 2pm and 5pm - 6:30pm

NOTE: Our office hours during the summer and winter terms may be different. Please consult our website for any updates.

Getting a college education is an investment in your future! We want your educational experience at Los Angeles Mission College to be challenging, rewarding and supportive; therefore, we are pleased to provide you with the information and tools

to assist you in completing your educational goals. Read through the information below about the financial aid process, and check out the links to our website and other websites to find updates and new information to assist you.

WHAT IS FINANCIAL AID?

Financial aid is funding provided by the federal and state governments, the college, and private entities, to assist students with their educational expenses and is available in the form of grants, scholarships, employment and loans. Financial aid is meant to supplement the family's existing resources in funding the costs of a college education.

HOW TO APPLY FOR FINANCIAL AID:

Eligible students who are U.S. citizens and eligible non-citizens should complete the Free Application for Federal Student Aid (FAFSA) online at www.fafsa.gov. The FAFSA is used to determine eligibility for federal and state financial aid, including grants, work-study, and loans. Students qualifying under AB540 for an exemption to paying California Nonresident Tuition who do not possess permanent Social Security numbers can apply for state financial aid (Cal Grants and the California College Promise Grant (CCPG) program) through the California Dream Act Application (CADAA) available online at www.caldreamact.org

Both the FAFSA and CADAA are available annually, starting October 1st, for the following academic year. We encourage students to apply early, as some financial aid sources are limited and awarded to students who apply early and have financial need. To have your FAFSA or CADAA information sent to Los Angeles Mission College, make sure to use our **School Code: 012550**.

To apply for scholarships through the Financial Aid Office at Los Angeles Mission College, check out our website at www.lamission.edu/financialaid and select the "Scholarships" link.

WHEN DO I APPLY?

You need to apply for financial aid every year. The 2018-2019 FAFSA and CADAA are available now. We encourage students to apply early, as this ensures you will receive your financial aid offer ("award letter") before the start of fall semester classes.

KEY DATES RELATED TO SPRING 2019

- **October 1, 2017** – The 2018-2019 FAFSA application available online at www.fafsa.gov. The California Dream Act Application (CADAA) is available online at www.caldreamact.org.
- **March 2, 2018** – Application deadline for 2018-2019 Entitlement Cal Grant award consideration.
- **September 2, 2018** – Deadline for 2018-2019 Competitive Cal Grant B awards for community college students (does not apply to CADAA applicants).
- **October 1, 2018** – 2019-2020 FAFSA application available online at www.fafsa.gov. Also, the CADAA is available online at www.caldreamact.org. *The 2019-2020 FAFSA and CADAA are used to apply for financial aid for the Fall 2019 through Summer 2020 semesters.*
- **March 2, 2019** – Application deadline for 2019-2020 Entitlement Cal Grant award consideration.

FINANCIAL AID NEWS

There were a number of changes in federal and state aid eligibility that took effect over the past years. In particular:

1. The federal government has instituted a "6 year" limit on Pell Grant eligibility. This limits ALL STUDENTS, including students who have already received Pell Grants at any college or university, to no more than 6 full-time academic years of Pell Grant eligibility (based on 2 full-time semesters per academic year). Students can check their eligibility and usage at the U.S. Department of Education's NSLDS website at www.nsls.ed.gov
2. Students qualifying under AB540 for an exemption to paying California Nonresident Tuition may be eligible for the California College Promise Grant (CCPG) program (formerly known as the Board of Governors (BOG) Fee Waiver). Also, students in this group may also qualify for Entitlement Cal Grants.
3. The federal government has established a limitation of 150% of the published length of a student's program of study for Direct Subsidized Loans. More information is available on our website and at our Loan Entrance Counseling workshops.
4. The FAFSA (and CADAA) are available earlier than past years. For the 2018-2019 application forms are available as of October 1, 2018.

CALIFORNIA NONRESIDENT TUITION EXEMPTION REQUEST

Complete and sign the form to request an exemption from Nonresident Tuition. You must submit any documentation required by the College or University (for example, proof of high school attendance in California). Contact the California Community College, University of California or California State University campus where you intend to enroll (or are enrolled) for instructions on documentation, additional procedures and applicable deadlines.

ELIGIBILITY:

I, the undersigned, am applying for a California Nonresident Tuition Exemption for eligible California high school graduates at (specify college or university) _____ and I declare the following:

Check YES or NO boxes:

YES NO I have graduated from a California high school or have attained the equivalent thereof, such as a High School Equivalency Certificate, issued by the California State GED Office or a Certificate of Proficiency, resulting from the California High School Proficiency Examination.

YES NO I have attended high school in California for three or more years.

Provide information on all school(s) you attended in grades 9-12:

SCHOOL	CITY	STATE	DATES
			FROM (MTH/YR) – TO (MTH/YR)

Documentation of high school attendance and graduation (or its equivalent) is required by the University of California, the California State University and some California Community Colleges. Follow campus directions.

Check the box that applies to you (check only one box):

- I am a non-immigrant alien as defined by federal law (including, but not limited to, a foreign student [F visa] or exchange visitor [J visa]).
- I am NOT a non-immigrant alien (including, but not limited to, a U.S. citizen, permanent resident, or an alien without lawful immigration status).

AFFIDAVIT:

I, the undersigned, declare under penalty of perjury under the laws of the State of California that information I have provided on this form is true and accurate. I understand that this information will be used to determine my eligibility for the nonresident tuition exemption for eligible California high school graduates. I hereby declare that, if I am an alien without lawful immigration status, I have filed an application to legalize my immigration status or will file an application as soon as I am eligible to do so. I further understand that if any of the above information is untrue, I will be liable for payment of all nonresident charges from which I was exempted and may be subject to disciplinary action by the College or University.

PRINT FULL NAME (as it appears on your campus student records)	CAMPUS/STUDENT IDENTIFICATION NUMBER
PRINT FULL MAILING ADDRESS (number, street, city, state, zip code)	EMAIL ADDRESS (optional)
	PHONE NUMBER (optional)
SIGNATURE	DATE

DETERMINING YOUR RESIDENCY STATUS

For enrollment fee purposes, you are considered a **RESIDENT** of the state of California if you are:

1. a citizen of the United States OR have permanent resident status, are a holder of an asylum or refugee visa, AND
2. have lived in the state of California for at least one year and one day.

For enrollment fee purposes, you are considered a **NON-RESIDENT** of the state of California if you are:

1. a citizen of the United States OR have permanent resident status, are a holder of an asylum or refugee visa, AND
2. have NOT lived in the state of California for at least one year and one day.

For enrollment fee purposes, you are considered an **INTERNATIONAL STUDENT** if you hold an F-1 Visa or other non-resident vis

ACADEMIC DEPARTMENTS

ADULT BASIC EDUCATION

Chair: Dennis Solares 818.833.3355

Secretary: Jackie Ambridge 818.364.7682

Basic Skills
English as a Second Language (ESL) - NONCREDIT
English as a Second Language (ESL) Civics - NONCREDIT
Vocational Education

ARTS, MEDIA & PERFORMANCE

Chair: Curtis Stage 818.364.7771

Secretary: Suzanne Mignosi 818.364.7680

Art – Vice Chair: Deborah Paulsen 818.364.7738
Art History
Cinema
Humanities
Interior Design
Multimedia
Music
Photography
Theater

BUSINESS & LAW

Chair: Vilma Bernal 818.833.3410

Secretary: Suzanne Mignosi 818.364.7680

Accounting
Administration of Justice - Vice Chair: Kelly Enos 818.364.7610
Business
Computer Applications & Office Technologies
Economics
Finance
Law
Management
Marketing

CHICANO STUDIES

Chair: John Morales 818.364.7679

Vice Chair: Jose Maldonado 818.833.3412

Secretary: Richard Lam 818.364.7722

CHILD & FAMILY STUDIES

Chair: Janice Silver 818.364.7714

Vice Chair: Patricia Rodriguez 818.364.7670

Secretary: Richard Lam 818.364.7722

Child Development
Child Development Center
Education
Family & Consumer Studies
Family Studies
Gerontology

COUNSELING

Chair: Michong Park 818.364.7868

Vice Chair: Sherrie Loper 818.364.7726

Secretary: Leslie Fernandez 818.364.7641

ENGLISH AS A SECOND LANGUAGE (ESL), FOREIGN LANGUAGE & LINGUISTICS

Chair: Gary Probstak 818.364.7666

Secretary: Richard Lam 818.364.7722

English as a Second Language (ESL)
Foreign Languages – Vice Chair: Mario Escobar 818.833.3354
French
Italian
Spanish
Linguistics

ENGLISH & COMMUNICATION STUDIES

Chair: Dr. Carolyn Daly 818.833.3311

Secretary: Suzanne Mignosi 818.364.7680

English – Vice Chair: Veronica Diaz-Cooper 818.364.7694
Communication Studies
Journalism

HEALTH, KINESIOLOGY & ATHLETICS

Chair: Steve Ruys 818.364.7621

Secretary: Narine Bagdasaryan 818.364.7727

Dance Studies
Dance Techniques
Health - Vice Chair: Cindy Cooper 818.364.7707
Kinesiology - Vice Chair: Cindy Cooper 818.364.7707
Kinesiology Athletics
Kinesiology Major - Vice Chair: Cindy Cooper 818.364.7707
Nutrition

LEARNING CENTER

Director: Albert Ybarra 818.833.3373

Secretary: Sheila Money 818.364.7756

LIBRARY

Chair: David Garza 818.364.7751

Library Science

LIFE SCIENCES

Chair: Stephen Brown 818.364.7665

Secretary: Patricia Carter 818.364.7793

Allied Health - Vice Chair: Par Mohammadian 818.833.3424
Anatomy - Vice Chair: Par Mohammadian 818.833.3424
Biology
Biotechnology
Environmental Science
Health Occupations – Vice Chair: Par Mohammadian 818.833.3424
Microbiology
Nursing – Vice Chair: Par Mohammadian 818.833.3424
Pharmacy Technician - Vice Chair: Par Mohammadian 818.833.3424
Physiology - Vice Chair: Par Mohammadian 818.833.3424

MATHEMATICS & COMPUTER SCIENCE

Chair: Debby Wong 818.364.7887

Secretary: Margarita Padilla 818.364.7894

Computer Science Information Technology
– Vice Chair: Milan Samplewala 818.833.3385
Engineering
Mathematics – Vice Chair: Carole Akl 818.364.7873
Vice Chair: Bamdad Samii 818.833.3379

PHYSICAL SCIENCES

Chair: Mike Fenton 818.364.7888

Secretary: Patricia Carter 818.364.7793

Astronomy
Chemistry – Vice Chair: Said Pazirandeh 818.364.7705
Earth Science – Vice Chair: Daniel Waktola 818.833.3408
Geography – Vice Chair: Daniel Waktola 818.833.3408
Geology – Vice Chair: Daniel Waktola 818.833.3408
Oceanography – Vice Chair: Daniel Waktola 818.833.3408
Physical Science
Physics

PROFESSIONAL STUDIES

Acting Chair: Jesus Sanchez 818.364.7148

Secretary: Sheila Money 818.364.7756

Culinary Arts
Professional Baking
Restaurant Management

SOCIAL SCIENCES

Chair: Mark Pursley 818.364.7677

Secretary: Patricia Carter 818.364.7793

African American Studies
Anthropology
History
Philosophy
Political Science - Vice Chair: Ebru Durukan 818.364.7675
Psychology - Vice Chair: F. Christopher Williams 818.364.3413
Sociology – Vice Chair: Jill Biondo 818.833.3411

BUILDINGS & CLASSROOMS

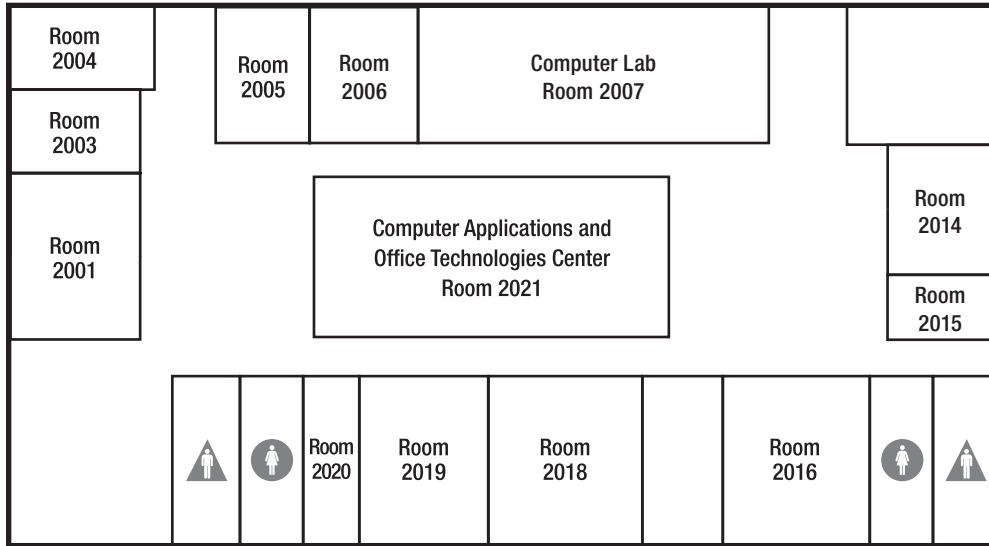

Instructional Building (INST)
Second Floor

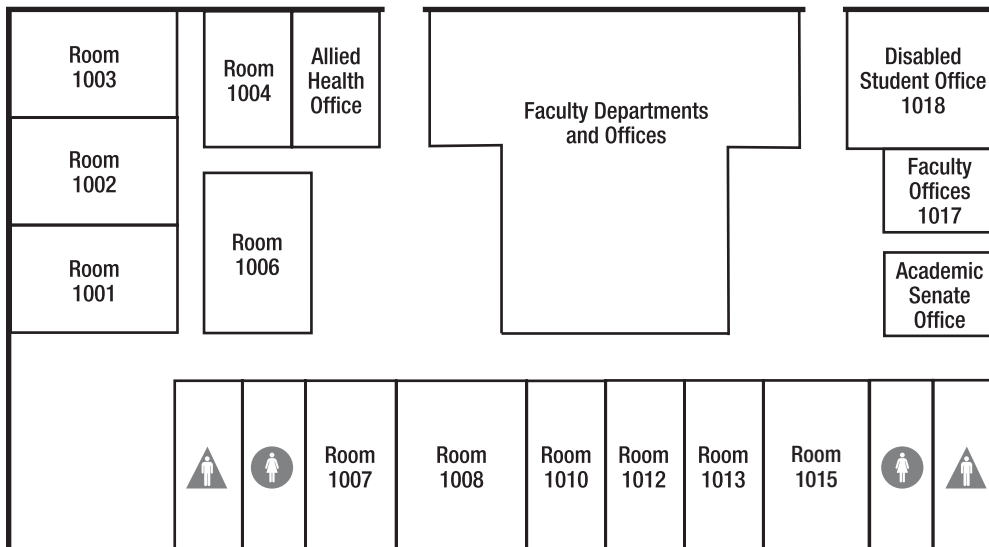

First Floor

Campus Center Building (CMPC)

Second Floor - Ground level

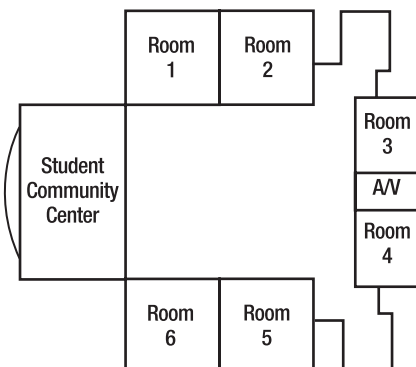

First Floor - Lower level

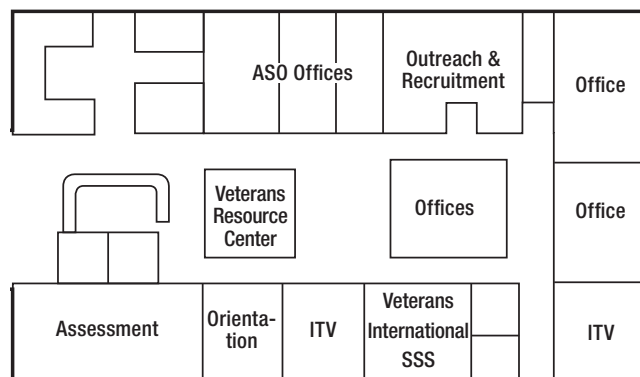

BUILDINGS & CLASSROOMS

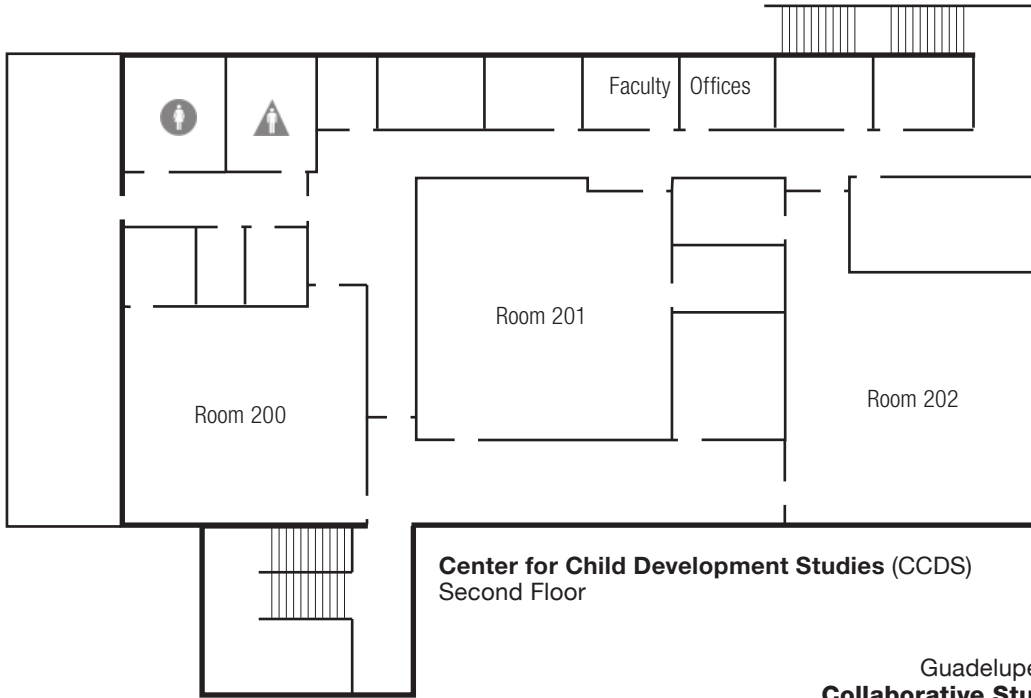

Guadalupe S. Ramirez
Collaborative Studies Building (CSB)
Second Floor

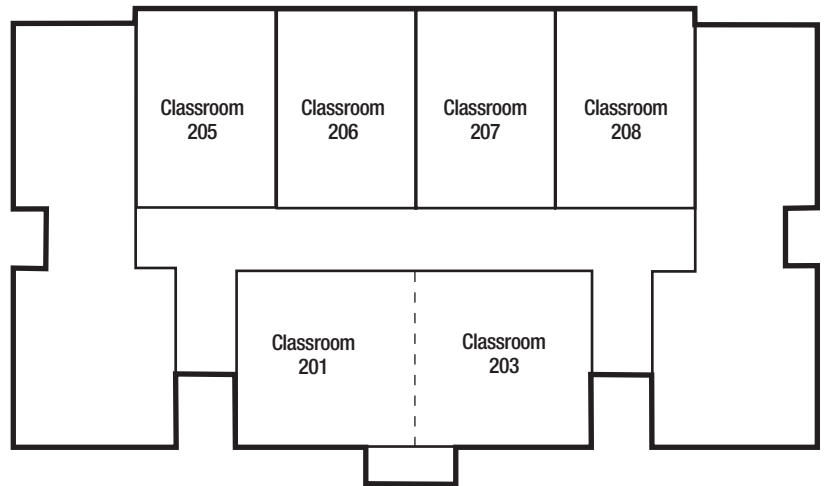

First Floor

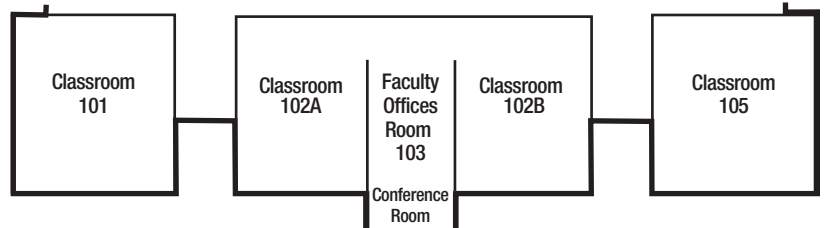
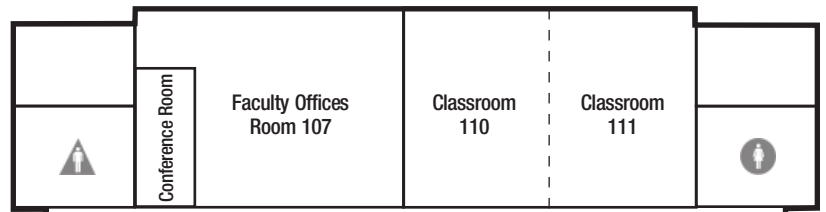

BUILDINGS & CLASSROOMS

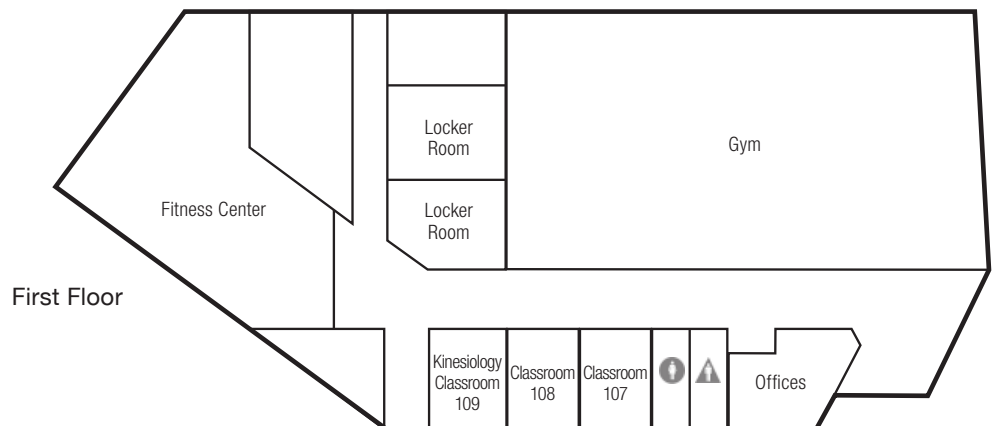
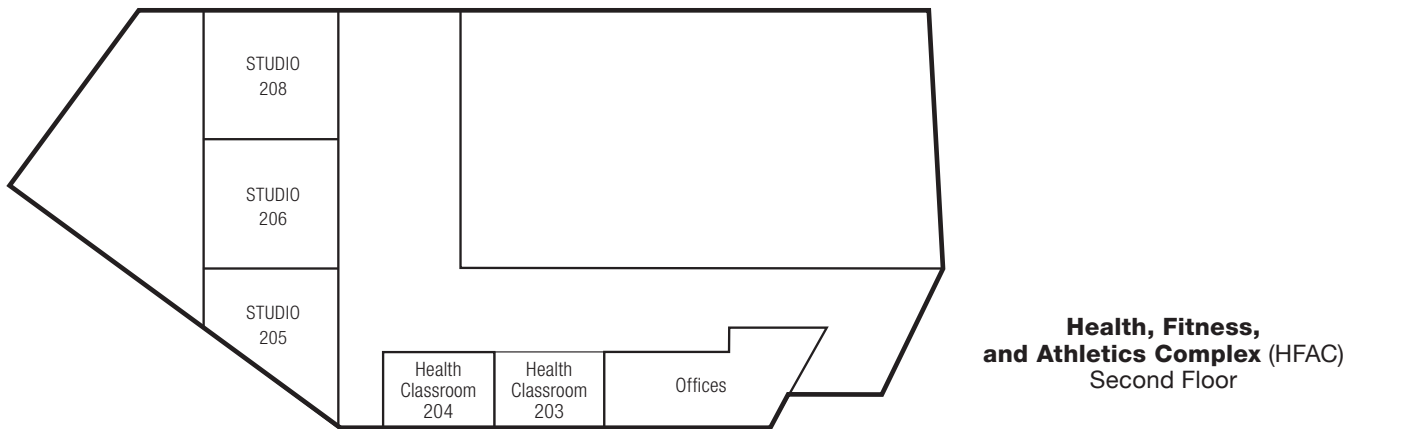
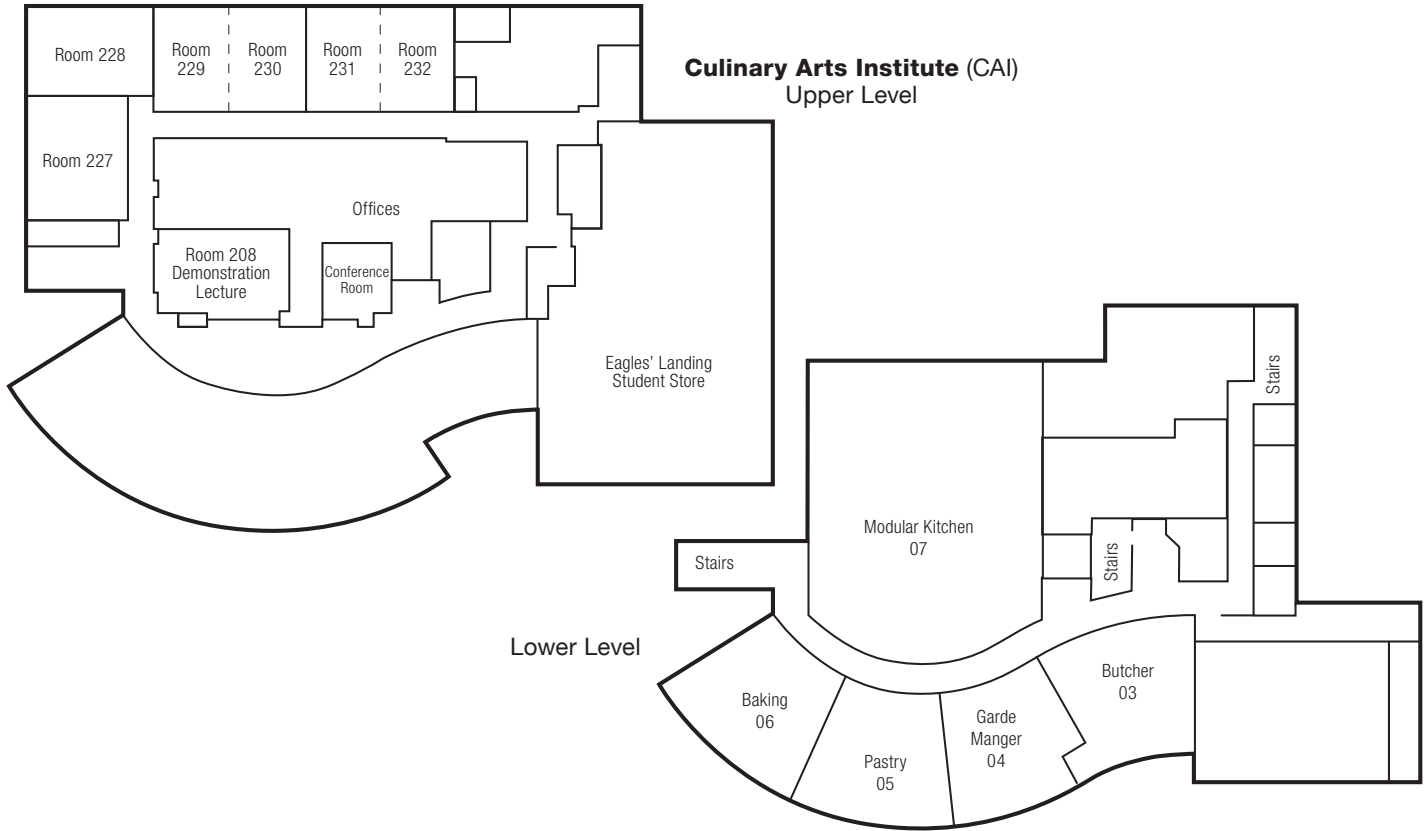

BUILDINGS & CLASSROOMS

Arts, Media & Performance (AMP) Third Floor

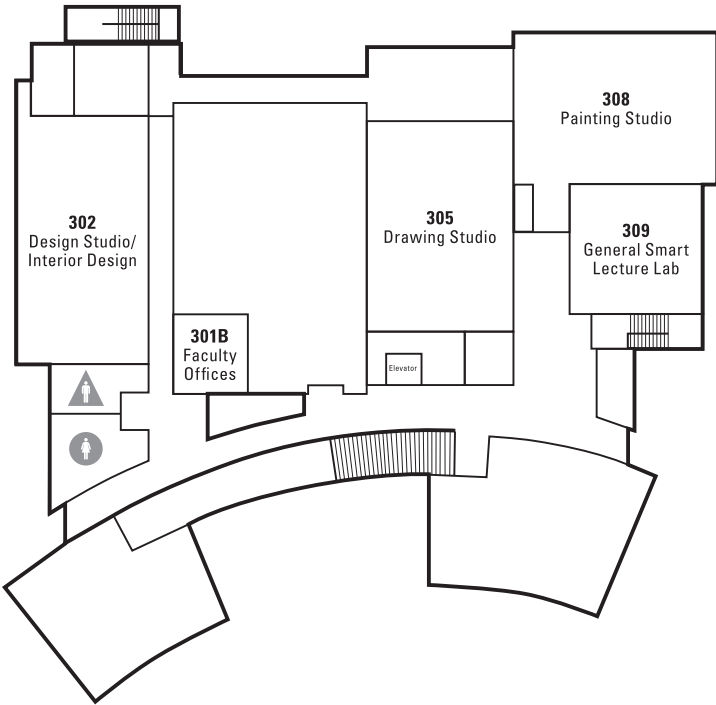

Arts, Media & Performance (AMP) Second Floor

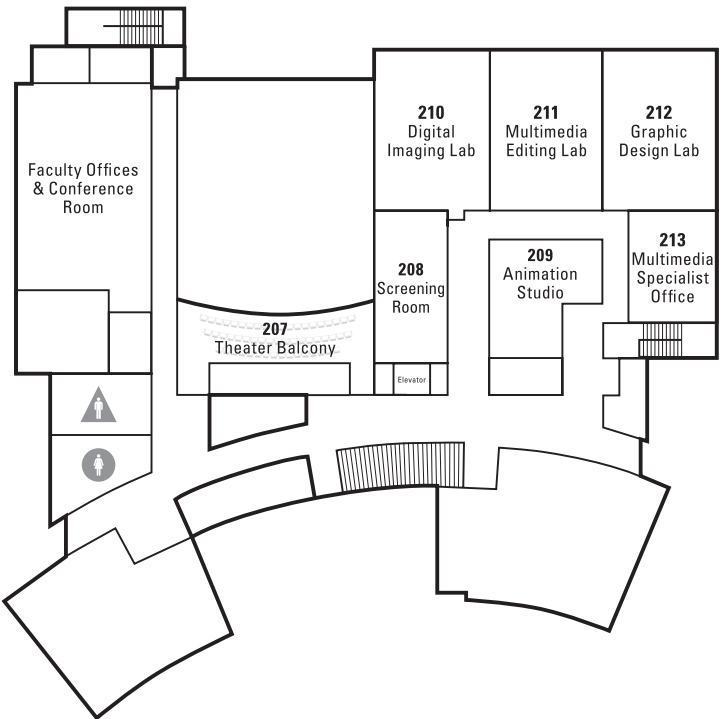

Arts, Media & Performance (AMP) First Floor

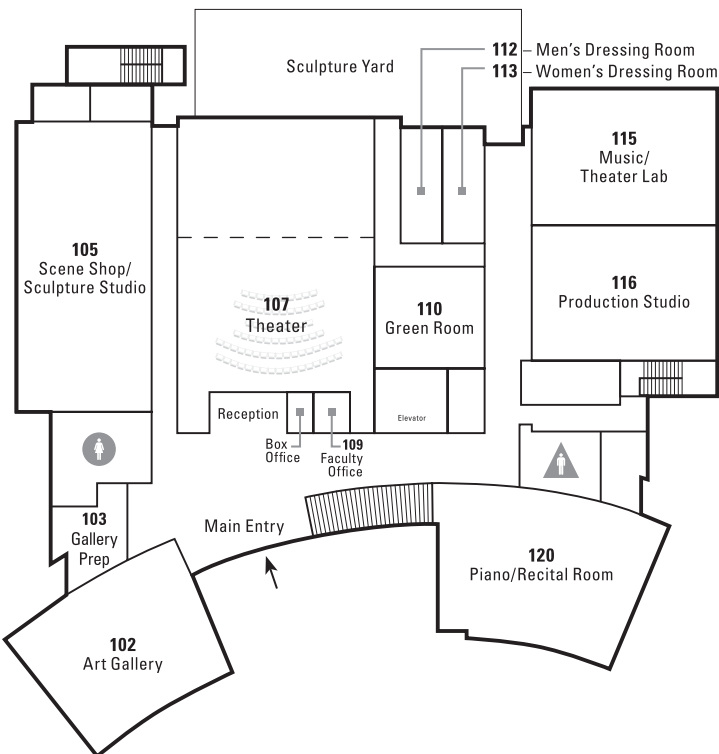

BUILDINGS & CLASSROOMS

**Library Resource Center (LRC)
Second Floor**

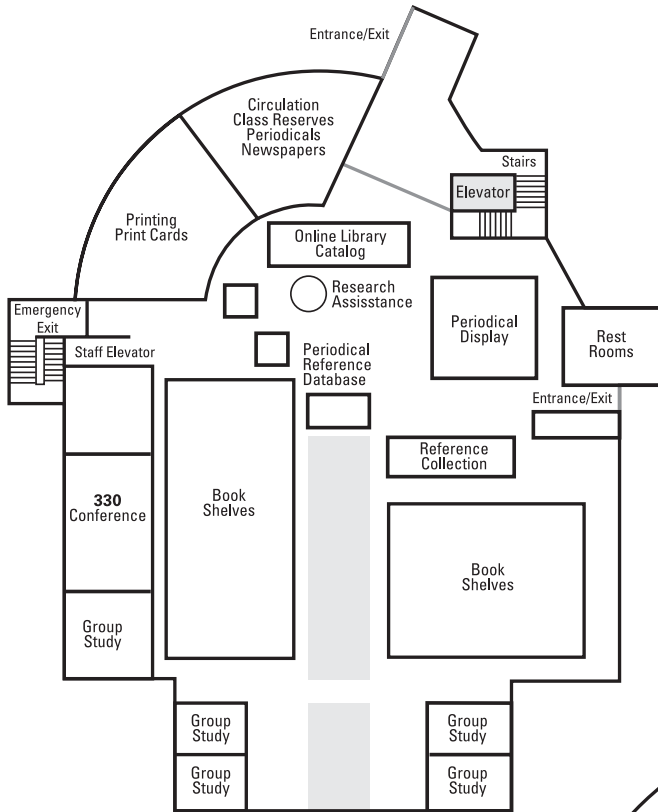

**Library Resource Center (LRC)
First Floor – Ground Level**

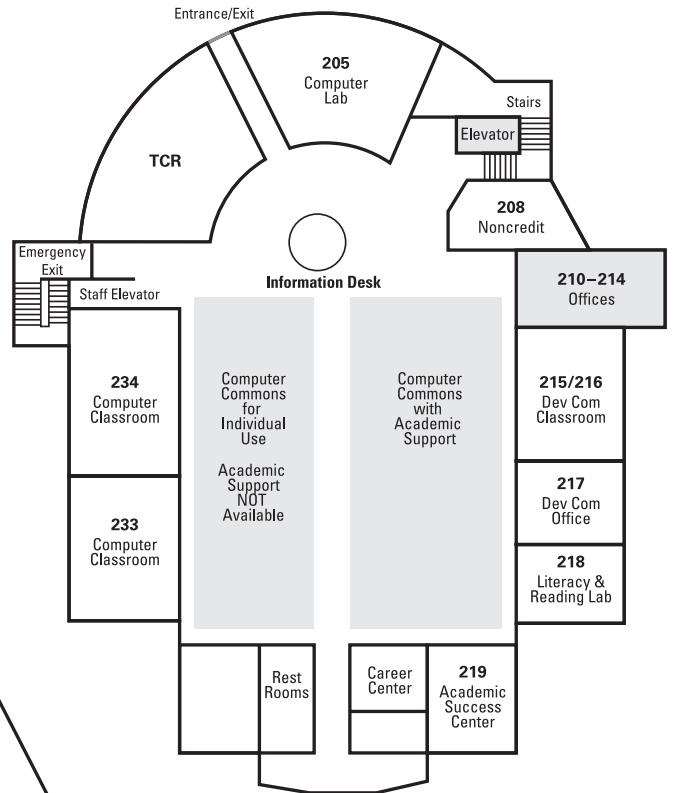

**Library Resource Center (LRC)
Basement**

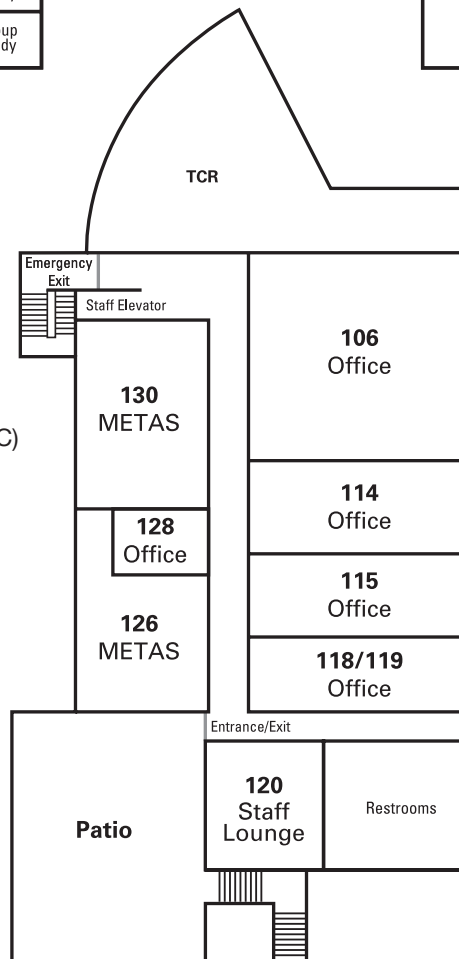

BUILDINGS & CLASSROOMS

Center for Math & Science (CMS)

@ East Campus Complex

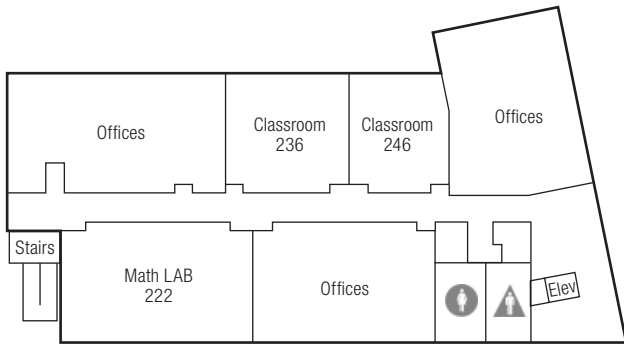
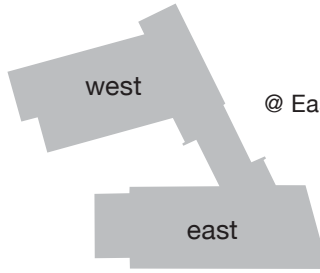

West

Upper Level

East

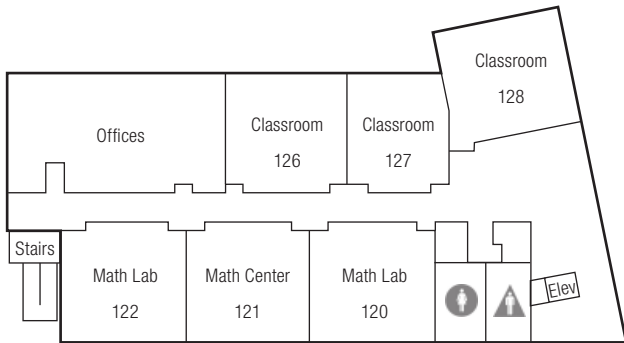
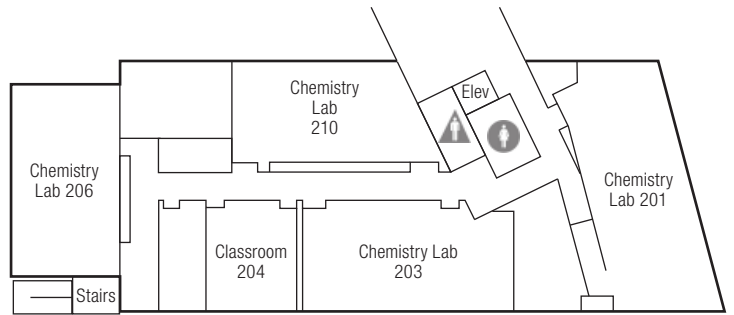

West

Main Level

East

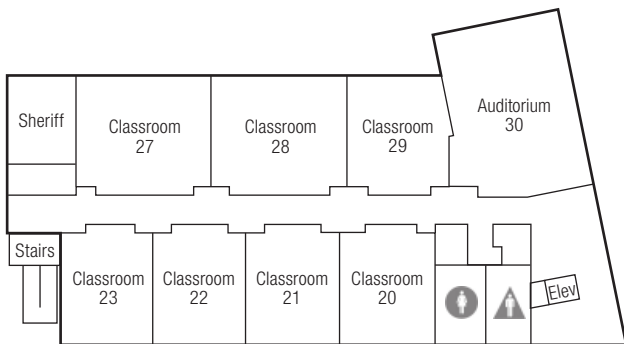
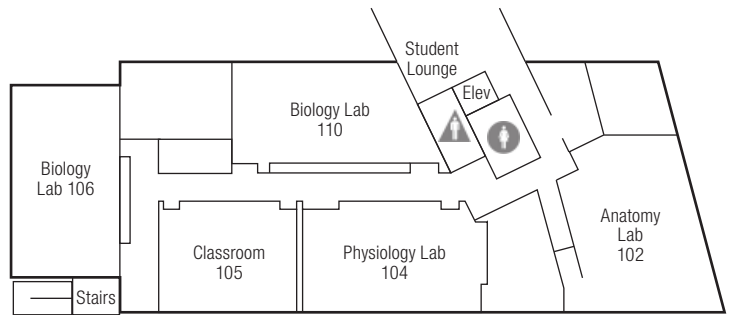

West

Lower Level

East

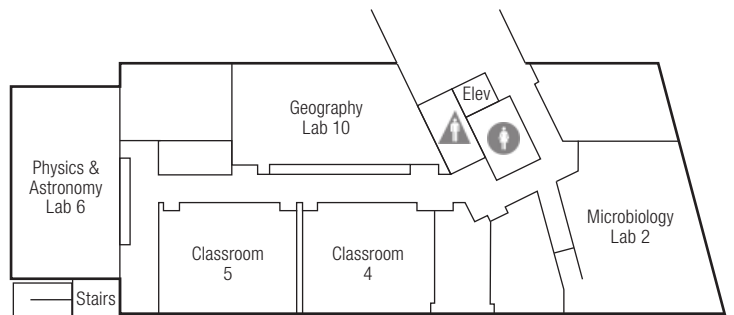

OFF-CAMPUS LOCATIONS

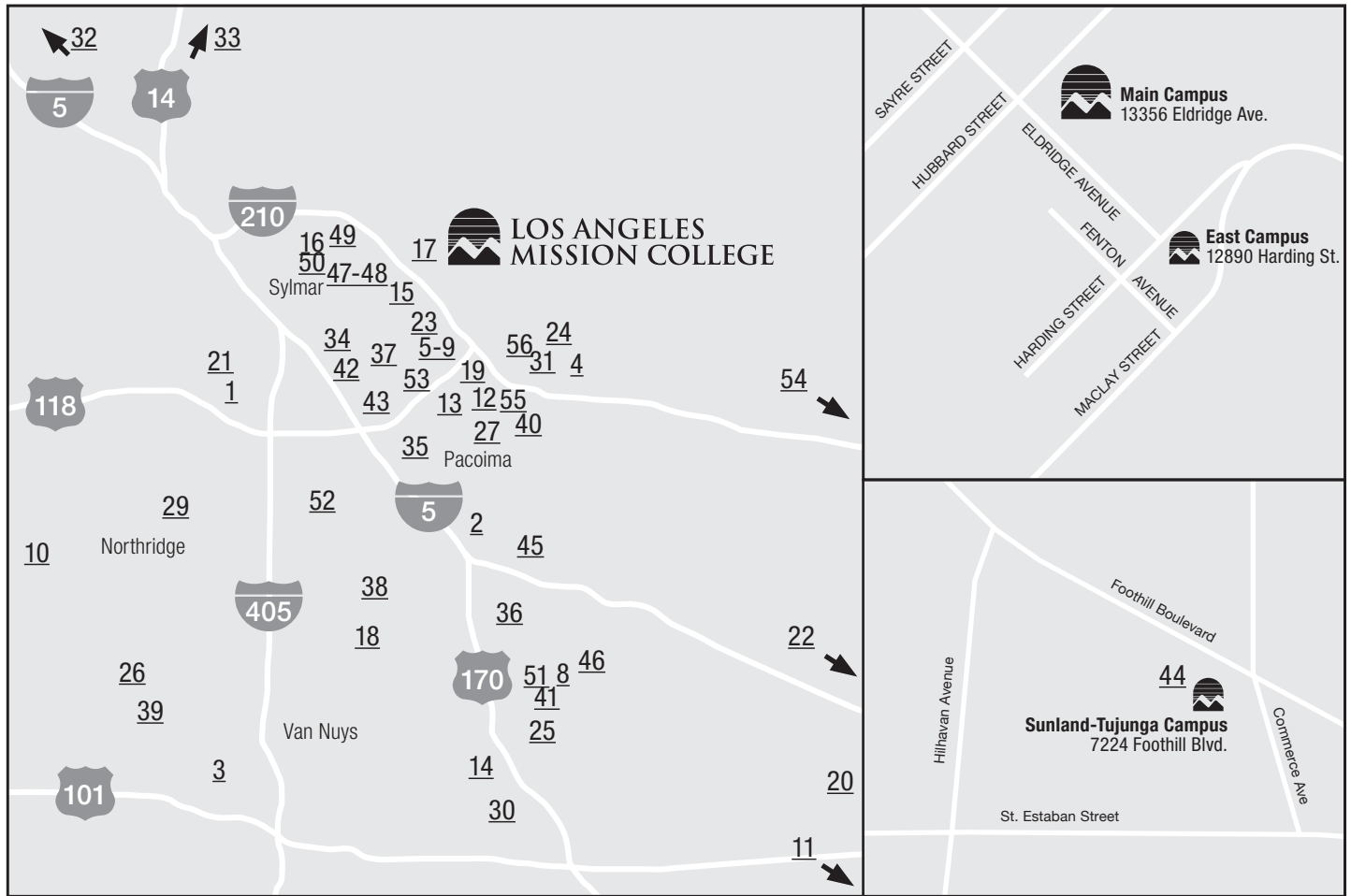

- | | | | |
|--|--|---|--|
| <p>1. ADMS-HS
Jane Adams High School
16341 Donmetz St, Granada Hills</p> <p>2. BERT COR
Bert Corona Charter High School
9400 Remick Ave, Pacoima</p> <p>3. BIRMING
Birmingham Community Charter HS
1700 Haynes St., Van Nuys</p> <p>4. CCEC
PUC Community Charter Early College HS
11500 Eldridge Ave, Lake View Terrace</p> <p>5. CCLA-ART
Cesar Chavez Learning Academies
1001 Arroyo Ave, San Fernando</p> <p>6. CCLA-ASE
Cesar Chavez Learning Academies –
Academy of Scientific Exploration
1001 Arroyo Ave, San Fernando</p> <p>7. CCLA-PC
Cesar Chavez Learning Academies –
Parent Center
1001 Arroyo Ave, San Fernando</p> <p>8. CCLA-SJHS
Cesar Chavez Learning Academies –
Social Justice
1001 Arroyo Ave, San Fernando</p> <p>9. CCLA-TPA
Cesar Chavez Learning Academies –
Teacher Prep Academy
1001 Arroyo Ave, San Fernando</p> <p>10. CC RC
Child Care Resource Center
20001 Prairie Street, Chatsworth</p> <p>11. DIEGO HS
Diego Rivera Learning Center – Performing Arts HS
6100 S. Central Ave, Los Angeles</p> <p>12. DISC PREP
Discovery Charter Prep.
12550 VanNuys Blvd, Pacoima</p> <p>13. EL NIDO
El Nido – Pacoima Community Center
11243 Glenoaks Blvd, Pacoima</p> | <p>14. GRANT HS
Grant High School
13000 Oxnard St, Valley Glen</p> <p>15. GRID-ES
Gridley Elementary School
1907 Eight St, San Fernando</p> <p>16. HRRCK ES
Herrick Elementary School
13350 Herrick Avenue, Sylmar</p> <p>17. HUBB-ES
Hubbard Elementary School
13325 Hubbard St, Sylmar</p> <p>18. HZLTN-ES
Hazzeltine Elementary School
7150 Hazzeltine Avenue, Van Nuys</p> <p>19. INSP-MS
PUC Inspire Charter Academy MS
12550 Van Nuys Blvd., Pacoima</p> <p>20. JBUR HS
John Burroughs High School
1920 W Clark Ave, Burbank</p> <p>21. KENN HS
John F. Kennedy High School
11254 Gothic Ave, Granada Hills</p> <p>22. LA-LEAD
Los Angeles Leadership Academy
234 E. Avenue 33, Los Angeles</p> <p>23. LAKEVIEW
Lakeview Charter High School
919 Eight St, San Fernando</p> <p>24. LAKE-MS
PUC Lakeview Charter Academy MS
11465 Kagel Canyon St.</p> <p>25. LKRSHM-ES
Lankershim Elementary School
5250 Bakman Ave, North Hollywood</p> <p>26. MAGNOLIA
Magnolia Science Academy
18238 Sherman Way, Reseda</p> <p>27. MEND
Meet Each Need with Dignity
10641 San Fernando Rd, Pacoima</p> <p>28. MONTAGUE
Montague Elementary School
13000 Montague St, Arleta</p> | <p>29. NA HS
Northridge Academy High School
9601 Zelzah Ave, Northridge</p> <p>30. NOHO HS
North Hollywood High School
5231 Colfax Ave, North Hollywood</p> <p>31. NVM INST
North Valley Military Institute
12105 Allegheny St, Sun Valley</p> <p>32. OFL-CC
Options for Learning Canyon Country
18523 Soledad Road, Santa Clarita</p> <p>33. OFY-SYLM
Options for Youth Sylmar
13711 Foothill Blvd #B, Sylmar</p> <p>34. OSCEO-ES
Osceola Elementary School
14940 Osceola St, Sylmar</p> <p>35. P CH
Pacoima City Hall
13520 Van Nuys Blvd, Pacoima</p> <p>36. POLY-HS
Polytechnic High School
12431 Roscoe Blvd, Sun Valley</p> <p>37. PUC-PC
PUC Parent Center
1218 4th St., San Fernando, CA</p> <p>38. RANCHITO
El Rancho Elementary School
7940 Ranchito Ave, Panorama City</p> <p>39. RESEDA-HS
Reseda High School
18230 Kittridge St, Reseda</p> <p>40. SAR-COUG
Sara Coughlin Elementary
11035 Borden Ave, Pacoima</p> <p>41. SENDAK
Sendak Elementary School
11414 West Tiara St, North Hollywood</p> <p>42. SFDO-ES
San Fernando Elementary School
1130 Mott St, San Fernando</p> <p>43. SFDO-HS
San Fernando High School
11133 O'Melveny Ave, San Fernando</p> | <p>44. SUN-TUJ
Sunland-Tujunga Campus
7224 Foothill Blvd, Sunland-Tujunga</p> <p>45. SUNVL-HS
Sun Valley High School
9171 Telfair Ave, Sun Valley</p> <p>46. SUNVLMAG
Sun Valley Magnet
7330 Bakman Ave, Sun Valley</p> <p>47. SYLM-HS
Sylmar HS
13050 Borden Ave, Sylmar</p> <p>48. SYL-BIO
Sylmar Biotechnology Academy
13050 Borden Ave, Sylmar</p> <p>49. SYL LRN
Sylmar Leadership Academy
14550 Bledsoe St, Sylmar</p> <p>50. TRIUMPH
Triumph Charter High School
13361 Glenoaks Blvd, Sylmar</p> <p>51. VALERIO
Valerio St Elementary School
115035 Valerio St, Van Nuys</p> <p>52. VALOR HS
Valor Academy High School
9356 Lemona Ave, North Hills</p> <p>53. VAUG CTR
Vaugh Next Century Learning Center
12513 Gain St, Pacoima</p> <p>54. VERD-HS
Verdugo Hills High School
10625 Plainview Ave, Tujunga</p> <p>55. VPC-HS
Valley Public Charter High School
12513 Gain St, Pacoima</p> <p>56. YPI-PAC
Youth Policy Institute – Pacoima Community Ctr
12052 Van Nuys Blvd #101, Pacoima</p> |
|--|--|---|--|

FINAL EXAM SCHEDULE SPRING 2019

TUESDAY, MAY 28 – MONDAY, JUNE 3

HOW TO FIND WHEN YOUR FINAL EXAM WILL BE HELD:

1. At the top of the chart below, find the day(s) that your class is held
2. At the left of the chart below, find the start time of your class
3. Your exam day and time is at the intersection of the day(s) of your class and the start time of your class
4. All classes that meet more than twice a week (MTWTh) should follow the Mon & Wed exam schedule
5. Final exams for short-term classes shall be administered during the final two hours of the last class period.

EXAMPLE:

- If your class meets Mondays only at 4:35pm, then your final exam will be held on Monday, June 3 from 5:30–7:30pm.
- If your class meets Tu & Th at 10:35am, then your final exam will be held on Thursday, May 30 from 10am-12pm.

FINAL EXAM DAY, DATE AND TIME								
TIME↓ DAY→	Mon & Wed	Tu & Th	Mon <u>only</u>	Tu <u>only</u>	Wed <u>only</u>	Th <u>only</u>	Fri <u>only</u>	Sat <u>only</u>
7:00-8:35am	7:30-9:30am <i>June 3</i>	7:30-9:30am <i>May 28</i>	7:30-9:30am <i>June 3</i>	7:30-9:30am <i>May 28</i>	7:30-9:30am <i>May 29</i>	7:30-9:30am <i>May 30</i>	7:30-9:30am <i>May 31</i>	7:30-9:30am <i>June 1</i>
8:40-10:30am	10am-12pm <i>June 3</i>	10am-12pm <i>May 28</i>	10am-12pm <i>June 3</i>	10am-12pm <i>May 28</i>	10am-12pm <i>May 29</i>	10am-12pm <i>May 30</i>	10am-12pm <i>May 31</i>	10am-12pm <i>June 1</i>
10:35-10:50am	10am-12pm <i>May 29</i>	10am-12pm <i>May 30</i>	10am-12pm <i>June 3</i>	10am-12pm <i>May 28</i>	10am-12pm <i>May 29</i>	10am-12pm <i>May 30</i>	10am-12pm <i>May 31</i>	10am-12pm <i>June 1</i>
10:55-1:25pm	12:30-2:30pm <i>June 3</i>	12:30-2:30pm <i>May 28</i>	12:30-2:30pm <i>June 3</i>	12:30-2:30pm <i>May 28</i>	12:30-2:30pm <i>May 29</i>	12:30-2:30pm <i>May 30</i>	12:30-2:30pm <i>May 31</i>	12:30-2:30pm <i>June 1</i>
1:30-3:25pm	3:00-5:00pm <i>June 3</i>	3:00-5:00pm <i>May 28</i>	3:00-5:00pm <i>June 3</i>	3:00-5:00pm <i>May 28</i>	3:00-5:00pm <i>May 29</i>	3:00-5:00pm <i>May 30</i>	3:00-5:00pm <i>May 31</i>	3:00-5:00pm <i>June 1</i>
3:30-5:00pm	5:30-7:30pm <i>June 3</i>	5:30-7:30pm <i>May 28</i>	5:30-7:30pm <i>June 3</i>	5:30-7:30pm <i>May 28</i>	5:30-7:30pm <i>May 29</i>	5:30-7:30pm <i>May 30</i>	5:30-7:30pm <i>May 31</i>	5:30-7:30pm <i>June 1</i>
5:05-6:45pm	5:30-7:30pm <i>May 29</i>	5:30-7:30pm <i>May 30</i>	5:30-7:30pm <i>June 3</i>	5:30-7:30pm <i>May 28</i>	5:30-7:30pm <i>May 29</i>	5:30-7:30pm <i>May 30</i>	5:30-7:30pm <i>May 31</i>	5:30-7:30pm <i>June 1</i>
6:50-8:25pm	8:00-10:00pm <i>June 3</i>	8:00-10:00pm <i>May 28</i>	8:00-10:00pm <i>June 3</i>	8:00-10:00pm <i>May 28</i>	8:00-10:00pm <i>May 29</i>	8:00-10:00pm <i>May 30</i>	8:00-10:00pm <i>May 31</i>	8:00-10:00pm <i>June 1</i>
8:30-9:00pm	8:00-10:00pm <i>May 29</i>	8:00-10:00pm <i>May 30</i>	8:00-10:00pm <i>June 3</i>	8:00-10:00pm <i>May 28</i>	8:00-10:00pm <i>May 29</i>	8:00-10:00pm <i>May 30</i>	8:00-10:00pm <i>May 31</i>	8:00-10:00pm <i>June 1</i>

EXCEPTIONS:

1. All classes that meet more than twice a week (MTWTh) should follow the Mon & Wed exam schedule
2. Final exams for short-term classes shall be administered during the final two hours of the last class period.

NOTE:

- Every instructor is required to give a final examination following the schedule above.
- Final exams are scheduled for two hours.
- Final exams will be held in the regularly scheduled classroom.
- If students indicate that a conflict is occurring, instructors are advised to contact their supervising dean immediately.
- Any change from this schedule must be approved by the Office of Academic Affairs.
- Any questions regarding this schedule should be directed to Academic Affairs.

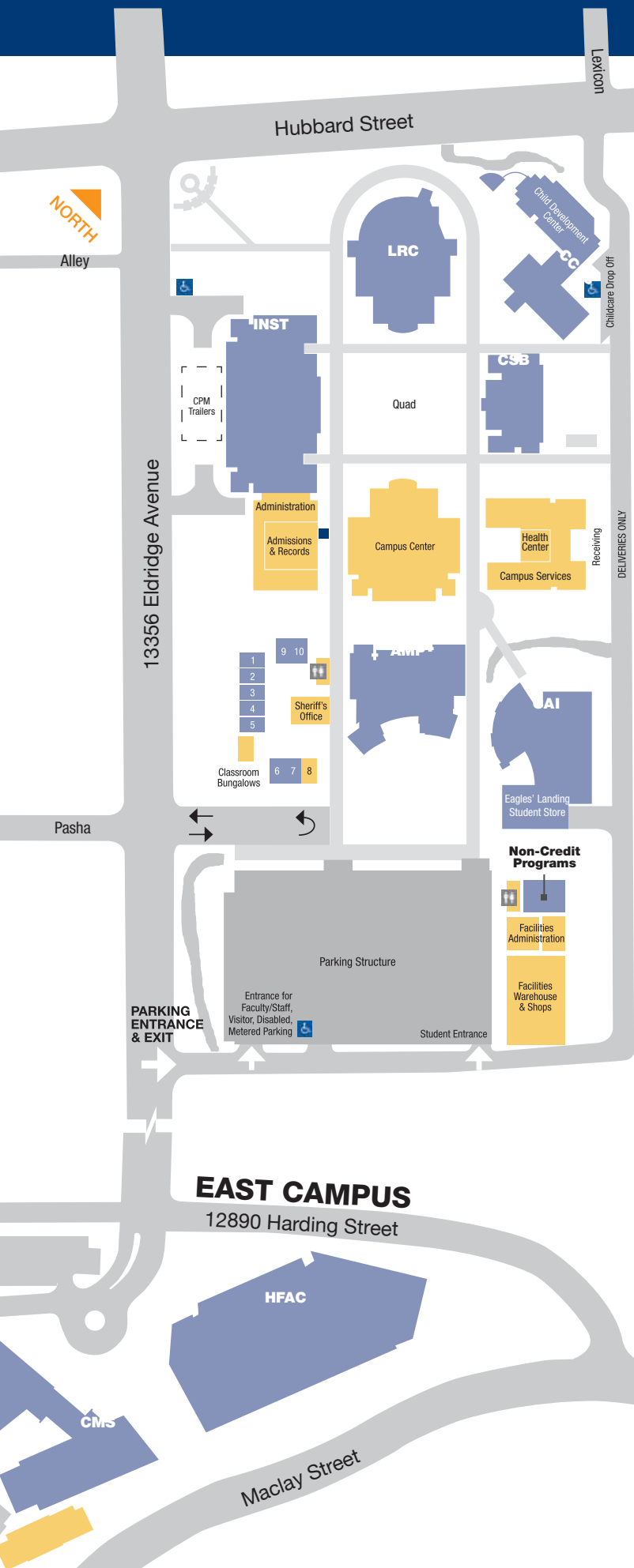

LAMC Campus

MAIN CAMPUS

LRC – LIBRARY/LEARNING RESOURCE CENTER

1st Floor (Lower Level)

- METAS
- 2nd Floor (Lower Level)*
- Vice President of Student Services
- Computer-Aided Instruction
- Electronic Training Rooms
- Learning Center
- Non-Credit Program
- Teleconference Room

3rd Floor (Top Level)

- Library

CCDS – CENTER FOR CHILD DEVELOPMENT STUDIES

- Child Development Center
- Classrooms 200-202
- FCCHN Office

INST – INSTRUCIONAL CENTER

1st Floor

- Classrooms 1001-1018
- Disabled Student Services
- Faculty Offices

2nd Floor

- Classrooms 2001-2021
- Computer Science Lab
- Computer & Office Applications Center

ADMINISTRATION WING

- Vice President of Academic Affairs
- Academic Affairs
- Information Booth
- Admissions & Records
- Counseling
- EOPS
- Financial Aid & Scholarships

CSB – COLLABORATIVE STUDIES

1st Floor

- Classrooms 101-111
- Faculty Offices

2nd Floor

- Classrooms 201-208

CMPC – CAMPUS CENTER

1st Floor (Lower Level)

- Assessment & Orientation
- ASO Office
- International Students Office
- ITV
- Student Support Services Program
- Veterans Office

2nd Floor (Ground Level)

- Assembly Area
- Audio-Visual
- Meeting Rooms 1-6
- Student Community Center

CS – CAMPUS SERVICES

- Office of the President
- Vice President of Administrative Services
- Business Office
- Fiscal Services
- Human Resources
- Mailroom
- Purchasing
- Receiving
- Reprographics
- Transfer Center

AMP – ARTS, MEDIA & PERFORMANCE

1st Floor (Ground Level)

- Art Gallery
- Scene Shop/Sculpture Studio
- Theater
- Green Room
- Music/Theater Lab
- Production Studio
- Piano/Recital Room

2nd Floor

- Faculty Offices
- Theater Balcony
- Screening Room
- Animation Studio
- Digital Imaging Lab
- Multimedia Lab
- Graphic Design Lab
- Animation Studio

3rd Floor (Top Level)

- Design Studio/Interior Design
- Drawing Studio
- Painting Studio
- General Smart Lecture Lab

CAI – CULINARY ARTS

1st Floor (Ground Level)

- Culinary Arts Institute
- Eagles' Landing Student Store

2nd Floor (Top Level)

- Classrooms 208-232
- Faculty Offices

BUNG – CLASSROOM BUNGALOWS

- Bungalows 1–10

FACILITIES SERVICES

- Plant Facilities

EAST CAMPUS

HFAC – HEALTH, FITNESS & ATHLETICS COMPLEX

1st Floor (Lower Level)

- Classrooms 107-109
- Fitness Center
- Gym

2nd Floor (Ground Level)

- Classrooms 203-208
- Faculty Offices

CMS – CENTER FOR MATH & SCIENCE

1st Floor (Lower Level)

- Classrooms 2-29
- Auditorium

2nd Floor (Ground Level)

- Classrooms 102-128
- Math Center

3rd Floor (Top Level)

- Classrooms 201-246



13356 Eldridge Avenue, Sylmar, CA 91342
 818.364.7600 | TDD 818.364.7861
www.lamission.edu



DIRECTORY OF COLLEGE SERVICES

Academic Affairs	818.364.7632
Admissions & Records	818.833.3322
Assessment Center	818.364.7613
Business Office.....	818.364.7600 x7110
CalWORKs	818.364.7760
Campus Security	818.364.7843
Career Center	818.833.3403
Catering Program	818.364.7706
Child Development Center.....	818.364.7863
College Ombudsperson	818.364.7752
Counseling Department	818.364.7655 or 818.364.7656
Disabled Student Programs & Services (DSPS).....	818.364.7732
Telecommunication Device for the Deaf (TDD)	818.364.7861
Eagles' Landing Student Store	818.364.7798
Extended Opportunity Program & Services (EOPS)	818.364.7645
English as a Second Language (ESL) Credit Program	818.364.7666 or 818.364.7722
English as a Second Language (ESL) Non-Credit Program.....	818.364.7735
Financial Aid Office	818.364.7648
Health Center.....	818.362.6182
Honors/Transfer Alliance Program	818.364.7683
International Students.....	818.364.7741
ITV (Instructional Television)	818.364.3594
Learning Center	818.364.7756
Library	818.364.7600 x7106
President's Office	818.364.7795
Servery Café & Grille	818.364.4419
Student Activities	818.364.7820
Student Services	818.364.7766
Transfer Center	818.364.7827
Veteran Resource Center	818.364.7658
Veterans Office	818.364.7864