

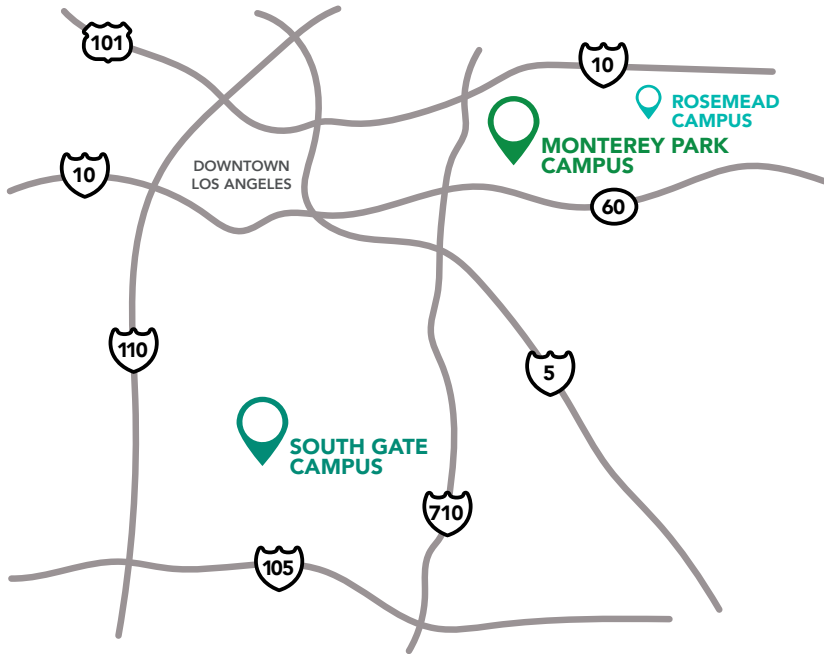

SPRING 2023

— CLASSES BEGIN FEBRUARY 6 —



East Los Angeles College

1301 Avenida Cesar Chavez,
Monterey Park, CA 91754
(323) 265-8650

Welcome and Support Resource Center

Student Services Building
E1-176
(323) 780-6800

ELAC South Gate Educational Center

2340 Firestone Boulevard,
South Gate, CA 90280
(323) 357-6200

www.elac.edu

This information and instructional materials are available in alternative formats (Braille, large print, e-text, etc.) for qualified persons with disabilities.

Please call (323) 265-8787 for additional information.



WELCOME TO EAST LOS ANGELES COLLEGE



Welcome back to ELAC!

Students, I want to stress more than ever that it's all about you. We are here to serve you, to meet your needs, to help you discover career paths, and to get you transferred or certified. Since the start of the COVID pandemic ELAC and the Los Angeles Community College District have done what we can to smooth your paths and eliminate barriers, from putting technology in your hands for online learning to help with finances. As the world slowly emerges from this pandemic, I know our faculty and staff are eager to interact with you, whether in person or remotely, depending on your needs. Student equity is at the forefront of our decisions and we remain fully committed to providing you with the support services necessary to achieve academic excellence.

We are also committed to following and enforcing all COVID health protocols established by the District, Los Angeles County, and the State of California. We remain nimble and as these change, we adapt. For all who are returning to campus this fall, teamwork is critical. We need to take care of each other. Our ethic of care and compassion for one another must prevail during these difficult times. Please protect yourselves and all the people in our community by observing health and safety precautions. For the current protocols, check <http://www.laccd.edu/About/News/Pages/Coronavirus.aspx> frequently and pay attention to campus signage and announcements.

To respond to the varying needs of our students, a significant number of classes are returning to face-to-face mode. Many others remain online. As student needs emerge and change, we will adjust.

Many in our community have experienced loss during this pandemic—loss of loved ones, jobs, housing, well-being. Please know that our Student Services division is ready to help with online and in-person counseling, health care, financial aid, and academic support. Faculty and staff truly care about your success and are ready to support and encourage you. Let's do this together!

In Solidarity,

A handwritten signature in black ink, appearing to read "Alberto Román". The signature is fluid and cursive, with a large initial "A" and "R".

Alberto J. Román, DPA
President, East Los Angeles College



1 A Complex
 A4 Classroom
 A5 CalWorks
 A3 Baseball Facilities

2 A6 Complex
 105 104 103 102 101

3 C2 Complex
 101-104 Offices
 105-108 Athletics Classrooms
 109-110 Offices
 111-112 Restrooms *
 113 Classroom

4 C2 Complex
 121 & 130 Restrooms *
 122 & 123 Classrooms
 124 Athlete Service Ctr
 125, 127, 128 Classrooms
 126 & 129 Offices

5 F9 Complex
 106-108 AJ Dept Office
 101-105 Classrooms
 109-112 Classrooms

Free Speech Area

i Information Booth
 Student Services (E1)

EV Charging Station
 D1 & S4 Ground Level

Lactation Room
 E1-138
 F5-308
 G1-301D

GR Gender Neutral Restrooms
 All floors in
 E7, F7, G5, & S2.



2 Min



- A1 Child Development**
- A Complex** 1
- A6 Complex** 2
- B5 Weingart Stadium**
- 104 Sheriffs Office
ELAC Garden
- B6 Classrooms**
- C1 Men's Gym**
- 121 Classroom
125 Classroom
128 Fitness Center
135 Kinesiology
135B Mens Athletics
- C2 Complex** 3 4
- D1 Parking Structure 3** i
- D5 Swim Stadium**
- D7 Transfer Center**
- D7A Veterans Center**
- E1 Student Services** i b
- 102 Information/Student ID
104 Rising Scholars Center
105 Admissions & Records
121 First Year Experience
127 Counseling
135 Dream Resource Center
142 Financial Aid
160 Diversabilities Support Program & Services (DSP&S)
- 176 Welcome/Career Center
183 Assessment Center
213 Student Services Offices
227 Extended Opportunity Programs & Services (EOP&S)

- E3 Language & Humanities**
- 100 Non-Credit Department
100E Modern Languages Department
170 Modern Languages Lab
220 Writing Center
271 Honors Program
280 Learning Assistance Center
360 English
560 Communication Studies
580 Chicano Studies
- E7 Technology Center** GR
- B016 Photography
104 Engineering
112 Architecture
210 Math Engineering & Science Achievement (MESA)
- 303 Journalism
314 Computer Information Systems
420 Computer Applications & Office Technologies (CAOT)
- E9 Women's Gym**
- 112-114 Classrooms
- F3 Bailey Library**
- F5 Campus Center** b
- 104 College Store/Bookstore
201 Multipurpose Room
204 Husky Pride Center
212 Associated Student Union (ASU)
214 ASU Husky Snack Shack
302 Student Health Center
321 Professional Development
323 Umoja Center

- F7 Social Science** GR
- 303 Business Administration
305 Child, Family & Education Studies
307 Social Sciences
318 Philosophy
316 Psychology
- F9 Complex** 5
- G1 Administration** b
- 101 International Students Office
107 Fiscal Office
114 Reprographics
116 Mail Room
204 Workforce Education
207 Academic Affairs
302D Nursing Office
305 President's Office
314 Administrative Services
- G3 Ingalls Auditorium**
- Foyer Room
- G5 Math & Science** GR
- LL009 MENTE Math Lab
111 Mathematics
211 Life Sciences
211 Allied Health
315 Chemistry
- G7 Lecture Halls**
- G8 Physics & Earth Sciences**
- G9 Nursing**
- H9 Plant Facilities**
- K5 Classrooms**
- 102 Escalante Program

- K7 Community Services**
- America's Job Center of California
- K9A Plant Facilities**
- Main Office
- P1 Automotive Technology**
- P2 Theater**
- 101 Theater Arts
- S1 Vincent Price Art Museum**
- S2 Fine Arts** GR
- 107 Music
108 Dance
132 Recital Hall
202 Art
- S4 Parking Structure 4** b
- Transit Center**
- ELAC South Gate Shuttle Bus
Metro & Municipal Bus Lines



For detailed information about locating departments and ELAC services, visit, elac.edu/map.

East Los Angeles College is a no smoking campus. Information subject to change without notice.

Revised: January 2023

ELAC MISSION

East Los Angeles College empowers students to achieve their educational goals, to expand their individual potential, and to successfully pursue their aspirations for a better future for themselves, their community and the world.

TABLE OF CONTENTS

Academic Calendar, Spring 2023	1
Final Examination Schedule	2
Withdrawing from Class	3
How to Apply and Register	4
Student Categories	4
Matriculation Process	4
East Los Angeles Policy on Academic Honesty	5
Continuing Students Registration Process	5
Enrollment Process for New & Returning Students	6
Student ID Information	7
Adding and Dropping Classes	8
Student Fees	11
Fee Refund Policies	12
Attendance Policies	12
Prerequisite, Corequisite and Advisory Definition	13
Grading and Academic Standards	14
Financial Aid News	16
Stop Week Schedule	17
Course Registration Options	18
Course Selection/Fees Worksheet	20
Major Codes/Transfer Codes	21
Spring 2023 Classes	22
Noncredit Program	119
Transfer Assistance & Graduation Requirements	124
AA/AS Degree Graduation Requirements	125
Transfer Center	126
Associated Student Union (ASU)	127
Student Services (Descriptions/Locations)	128
CalWORKS	135
MESA	136
ELAC Athletics	137
Honors Program	138
First Year Experience Program	139
Women/ Gender Studies	140
Accuracy Statement	142
College Telephone Directory	144
Department Offices (Locations/Phone Numbers)	145
Campus Evacuation Procedures	147

ELAC ADMINISTRATION

Alberto J. Román, President, DPA

Mercedes Yanez, Interim Vice President,
Instructional Services

Dr. Miguel Duenas, Vice President, Student Services

Michael Pascual, Vice President, Administrative Services

Nghi Nghiem, Associate Vice President,
Administrative Services

Dr. Djuradj Babic, Dean, Instructional Services

Gina Chelstrom, Dean, Instructional Services

Laura Cruz-Atrian, Dean, Office of Institutional
Effectiveness and Advancement (OIEA)

Danelle Fallert, Dean, Student Services

Grace Hernandez, Dean, Student Services

James Kenny, Dean, Instructional Services

Ming-Huei Lam, Dean, Instructional Services

Sonia Lopez, Dean, Student Services

Kendra Madrid, Dean, Instructional Services

Erica Mayorga, Instructional Services/South Gate

Kerrin McMahan, Dean, Instructional Services

Dr. Vanessa Ochoa, Dean, Student Services, FYE Program

Paulina Palomino, Dean, Student Services

Dr. Steven Reynolds, Dean, Instructional Services

Al Rios, Dean, Instructional Services

Angelica Toledo, Dean, Instructional Services

Juan Urdiales, Dean, Instructional Services

Jose Villarreal, Director, Facilities

BOARD OF TRUSTEES

David Vela, President

Nichelle Henderson, 1st Vice President

Kelsey K. Iino, Ed.D., 2nd Vice President

Gabriel Buelna, Ph.D.

Sara Hernandez, J.D.

Andra Hoffman

Steven F. Veres

Kenneth-Alan Callahan, Student Trustee

DISTRICT ADMINISTRATION

Francisco C. Rodriguez, Ph.D., Chancellor

Melinda A. Nish, Ed.D., Deputy Chancellor

Nicole Albo-Lopez, Ed.D., Interim Vice Chancellor,
Educational Programs and Institutional Effectiveness

Jeanette L. Gordon, Vice Chancellor/
Chief Financial Officer

Carmen V. Lidz, MS, Vice Chancellor/
Chief Information Officer

Maribel S. Medina, J.D., General Counsel

Rueben C. Smith, D.C.Sc., Vice Chancellor/
Chief Facilities Executive

Katrina VanderWoude, Ed.D., Interim Vice Chancellor,
Workforce Development and Adult Education

Teyanna Williams, J.D., Vice Chancellor,
Human Resources

SPRING 2023 ACADEMIC CALENDAR (FULL TERM CLASSES)

It is the student's responsibility to be aware of all deadlines. Please check the student portal for specific deadlines.
ALL DATES ARE SUBJECT TO CHANGE

Internet Addresses

District
www.laccd.edu
 ELAC
www.elac.edu

Live Chat

Admissions and Records (E1-105)
<https://laccd.craniumcafe.com/group/admissions--records/lobby>
 Welcome Center (E1-176)
<http://www.elac.edu/Student-Services/Welcome-Support-Resource-Center/Live-Chat>

New/Returning Student Online Application Period	Jul 7, 2022 – May 29, 2023
Fourth Attempt Petition Filing Period for Spring 2023 Term	Oct 1, 2022 – Dec 1, 2022
Matriculation Activities Cut-Off for Priority Registration	Friday, October 21, 2022
<i>Group 1: (CalWORKs, DSPS, EOPS, Foster Youth, Active Duty/Veterans)</i>	Monday, November 7, 2022
<i>Group 2: (Athletes, College Promise, Completion Program)</i>	Wednesday, November 9, 2022
<i>Group 3: (Continuing Students in Good Standing, New Fully Matriculated Students, New/Returning Exempt Students)</i>	Monday, November 14, 2022
60-99 Completed Units	Monday, November 14, 2022
45-59 Completed Units	Wednesday, November 16, 2022
30-44 Completed Units	Friday, November 18, 2022
15-29 Completed	Monday, November 21, 2022
1-14 Completed units	Wednesday, November 23, 2022
0 Completed units	Monday, November 28, 2022
<i>Group 4: (Loss of Enrollment Priority Due to Academic and/or Progress Probation, Completed > 100 degree applicable units within LACCD)</i>	Wednesday, November 30, 2022
<i>Group 5: (Open Enrollment, including K-12 Special Admits)</i>	Monday, December 5, 2022
Challenge Petition/Course Repeat w/Passing Grade Petition Deadline	Friday, Jan 20, 2023
Residency Code Adjustment Deadline for Spring 2023	Sunday, Feb 5, 2023
Online Pre-Registration Deadline for Full Term Courses	Sunday, Feb 5, 2023
First Day of the Spring 2023 Semester	Monday, February 6, 2023
Graduation Petitions for Spring 2023 <i>(Please check on website for updates)</i>	Nov 1, 2022 – Jun 5, 2023
Holiday – College Closed in Observance of President's Day	Friday, Feb 17, 2023 & Monday, Feb 20, 2023
Add Deadline – Last Day to Add or Audit Full Term Classes	Monday, February 20, 2023
Last Day to Drop Classes Online Without Fee Penalty	Monday, February 20, 2023
Last Day to Drop Online Without Class Appearing on Transcript	Tuesday, February 21, 2023
Last Day for Section Transfers	Monday, Feb 20, 2023
Last Day to file for Pass/No Pass	Friday, Feb 24, 2023
Holiday – College Closed in Observance of Cesar Chavez Day	Friday, March 31, 2023
Non-Instruction Day (No Classes)	Thursday, March 30, 2023
Spring Break (No Classes)	Saturday, April 1 – Friday, April 7, 2023
Last Day to Drop Classes Online with a "W" (75% of term)	Sunday, May 7, 2023
Holiday – College Closed in Observance of Memorial Day	Monday, May 29, 2023
Last Day of the Fall 2022 Semester	Sunday, May 28, 2023
Final Examinations	May 30, 2023 – June 5, 2023
Commencement Ceremony	Tuesday, June 6, 2023

SPRING 2023 FINAL EXAM SCHEDULE

SPRING SCHEDULE FOR FINAL EXAMINATIONS FROM MAY 30 - JUNE 5

	7 – 9 am	9:30 – 11:30 am	12 – 2 pm	2:30 – 4:30 pm	5 – 7 pm	7:30 – 9:30 pm
Tuesday May 30	classes starting 7 – 7:55 am MTWTh or Tuesday/Thursday 7 – 8:55 am Tuesday only	classes starting 10 – 10:55 am MTWTh or Tuesday/Thursday 9 – 10:55 am Tuesday only	classes starting 11 – 11:55 am MTWTh or Tuesday/Thursday 11 am – 12:55 pm Tuesday only	classes starting 1 – 2:55 pm MTWTh or Tuesday/Thursday 1 – 3:15 pm Tuesday only	classes starting 3:20 – 4:55 pm MTWTh 3:20 – 4:55 pm Tuesday/Thursday 3:20 – 5:55 pm Tuesday only	classes starting 6 – 8 pm MTWTh or Tuesday/Thursday or Tuesday only
Wednesday May 31	classes starting 7 – 7:55 am Monday/Wednesday or Wednesday/Friday 7 – 8:55 am Wednesday only	classes starting 10 – 10:55 am Monday/Wednesday or Wednesday/Friday 9 – 10:55 am Wednesday only	classes starting 11 – 11:55 am Monday/Wednesday or Wednesday/Friday 11 am – 12:55 pm Wednesday only	classes starting 1 – 2:55 pm Monday/Wednesday or Wednesday/Friday 1 – 3:15 pm Wednesday only	classes starting 3:20 – 4:55 pm Monday/Wednesday or Wednesday/Friday 3:20 – 4:55 pm Wednesday only	classes starting 6 – 8 pm Monday/Wednesday or Wednesday/Friday or Wednesday only
Thursday June 1	classes starting 8 – 8:55 am MTWTh or Tuesday/Thursday 7 – 8:55 am Thursday only	classes starting 9 – 9:55 am MTWTh or Tuesday/Thursday 9 – 10:55 am Thursday only	classes starting 12 – 12:55 pm MTWTh or Tuesday/Thursday 11 am – 12:55 pm Thursday only	classes starting 1 – 3:15 pm Thursday only	classes starting 5 – 5:55 pm or Tuesday/Thursday 3:20 – 5:55 pm Thursday only	classes starting 6 – 8 pm Thursday only
Friday June 2	classes starting 8 – 8:55 am Wednesday/Friday 7 – 8:55 am Friday/Saturday or Friday only	classes starting 9 – 9:55 am Wednesday/Friday 9 – 11:55 am Friday/Saturday or Friday only	classes starting 12 – 12:55 pm Wednesday/Friday 12 – 2:55 pm Friday/Saturday or Friday only	classes starting 1 – 2:55 pm Friday/Saturday 3 – 4:55 pm Friday/Saturday Friday only	classes starting 5 – 5:55 pm Friday/Saturday or Friday only	classes starting 6 – 8 pm Friday/Saturday or Friday only
Saturday June 3	classes starting 7 – 8:55 am Saturday only	classes starting 9 – 11:55 am Saturday only	classes starting 12 – 2:55 pm Saturday only	classes starting 3 – 4:55 pm Saturday only	classes starting 5 – 6:55 pm Saturday only	No exams scheduled
Sunday June 4	classes starting 7 – 8:55 am Sunday only	classes starting 9 – 11:55 am Sunday only	classes starting 12 – 2:55 pm Sunday only	classes starting 3 – 4:55 pm Sunday only	classes starting 5 – 6:55 pm Sunday only	No exams scheduled
Monday June 5	classes starting 8 – 8:55 am Monday/Wednesday 7 – 8:55 am Monday only	classes starting 9 – 9:55 am Monday/Wednesday 9 – 10:55 am Monday only	classes starting 12 – 12:55 pm Monday/Wednesday 11 am – 12:55 pm Monday only	classes starting 1 – 3:15 pm Monday only	classes starting 5 – 5:55 pm Monday/Wednesday 3:20 – 5:55 pm Monday only	classes starting 6 – 8 pm Monday only

Please note:

- Each examination is scheduled for two hours. Final exams for short-term classes shall be administered during the final two hours of the last class period.
- Every instructor is required to give a final examination following the schedule above. Deviations from the final exam schedule are not permitted because of the potential conflict within students' schedules. If students indicate that a conflict is occurring, instructors are advised to contact their supervising dean immediately.
- Every student is required to take a final examination.
- Final examinations are held in the room in which the class is regularly scheduled.
- In case of a conflict, please consult your instructor.

WITHDRAWING FROM A CLASS IS A SERIOUS DECISION

NEW STATEWIDE REGULATIONS ARE NOW IN EFFECT THAT CHANGE THE WAY STUDENTS SHOULD THINK ABOUT ENROLLING IN, AND THEN WITHDRAWING FROM CLASSES.

Community colleges get most of their money from the state based on enrollment. Your fees cover only a fraction of the cost. Each class you enroll in results in compensation to the college from the state, and that is how the college stays open.

In the past a student could withdraw from the same course up to 4 times, and in addition repeat the course up to two times to try to improve a grade of D or F. In other words, you could get a "W" in the same course 4 times and complete the course up to three times until attaining a grade of "C" or better.

FROM NOW ON, A "W" COUNTS AS AN ATTEMPT AND YOU ONLY GET THREE ATTEMPTS AT ANY ONE COURSE.

AFTER THAT, THE STATE WON'T PAY THE COLLEGE FOR YOU TO TAKE THE COURSE AGAIN.

WHAT THIS MEANS FOR ELAC STUDENTS

- If you stay in a course past the "no penalty" withdrawal date and then drop it or are excluded, you receive a grade of "W" and you have used up one of your three attempts.
- When you have made three attempts at a class, with any combination of W, D, or F grades, you will not be able to register for the class again. You would have to try to take the class again at a college outside the Los Angeles Community College District.
- You may petition for one more try citing "extenuating circumstances;" however, for the most part the only extenuating circumstances that are allowed are military deployment or natural disaster.
- If your registration is blocked because of this rule, getting an add permit will not help.

WHAT YOU SHOULD DO

- If you're going to drop, drop before the deadline so you won't get a "W".
- Be sure you're academically ready for classes you enroll in.
- See a counselor to help you make good decisions about your educational plan.

HOW TO APPLY AND REGISTER

STUDENT CATEGORIES

The faculty and staff are pleased that you chose East Los Angeles College to pursue your higher education. We are committed to help you succeed in accomplishing each phase of your educational program so you can finish your studies in the shortest time possible.

This section explains how you can enroll into the college, how you get your classes, and how much you can expect to pay in fees as well as the fee refund policies. In addition, this section explains the academic standards which the faculty and staff expect you to achieve while you are a student at East Los Angeles College.

For application and registration purposes, all students fall into one of the three categories listed below.

It is important that you understand the category which applies to you.

Category 1: NEW STUDENTS – if you have never attended East Los Angeles College or any other Community College within the Los Angeles Community College District (known as the LACCD).

Category 2: RETURNING STUDENTS – if you attended East Los Angeles College or any other Community College within the LACCD in the past, but did not attend the last two semesters.

Category 3: CONTINUING STUDENTS – if you attended East Los Angeles College during the past two (2) regular semesters.

MATRICULATION PROCESS

STUDENT SUCCESS AND SUPPORT PROGRAM

Senate Bill 1456 revised and renamed the Matriculation Act of 1986 as the Seymour-Campbell Student Success Act of 2012. Signed by Governor Brown on September 27, 2012, the program began on January 1, 2013 and will be implemented through stages over a five-year period. The Student Success and Support Program supports the transition of new students into the college by providing services that promote academic achievement and successful completion of degrees, transfer preparation, career technical education certificates, or career advancement.

Effective Fall 2014, based on student responses to the East Los Angeles College application for admission, students will be identified as matriculating or non-matriculating. Students identified as matriculating are referred to core

matriculation services: assessment placement, orientation, and counseling. Students must complete the assessment placement, orientation, and counseling (abbreviated Student Educational Plan) prior to their priority registration date and time. Abbreviated Student Educational Plans (SEPs) are provided during the counselor led new student in-person orientations. After registration and sometime during the semester, a comprehensive Student Educational Plan must be completed within a reasonable time period by making an appointment to meet with a counselor. Nonmatriculating students are exempt from participating in the core matriculation services, but are advised to access these services if they plan to pursue a degree or certificate.

LOSS OF ENROLLMENT PRIORITY

Students, with the exception of foster youth or former foster youth, will lose registration priority at the first available registration after they are placed on academic or progress probation, or any combination thereof for two consecutive terms or have earned one hundred (100) or more degree-applicable units in the District; however, non-degree applicable basic skills units do not count towards the 100 units.

APPEALING LOSS OF REGISTRATION PRIORITY

The college has established a Registration Priority Appeals Committee to review requests from students appealing the loss of enrollment priority. Petition to Appeal Loss of Enrollment Priority can be obtained at Admissions and submitted by the deadline dates (see Class Schedule) along with supporting documentation. A student may appeal on one or more of the following grounds:

- The student has extenuating circumstances. Extenuating circumstances are verified cases of accidents, illnesses or other circumstances beyond the student's control.
- The student applied for reasonable accommodation for a disability, but did not receive it in a timely manner.
- The student has demonstrated significant academic improvement. Significant academic improvement is defined as achieving no less than a 2.0 grade point average in the prior term and completed more than 50% of coursework.

The College's Registration Priority Appeals Committee shall notify the student within ten (10) business days of its decision.

The decision of the college Registration Priority Appeals Committee shall be final.

APPEALING LOSS OF FEE WAIVER

Effective Fall 2016, students who are on academic or progress probation for two consecutive semesters will also lose their California College Promise Grant (CCPC) formerly known as BOG Fee Waiver. Students may also appeal to reinstate their BOGW Fee Waiver through the "Loss of Enrollment Priority and/or CCPC Appeal" form available at Admissions. The appeal must be submitted by the appeal deadline (listed in class schedule) along with supporting documents. A student may appeal on one or more of the following grounds.

- Student with disabilities who did not receive proper accommodation
- Extenuating circumstances
- Significant academic improvement
- Change in economic situation.
- Evidence student was unable to obtain essential support services.
- Special consideration as a participant of CalWorks, EOPs, DSPS, and Veteran Student.
- Have not enrolled at the college for two consecutive semesters (Fall/Spring) since the student became ineligible for California College Promise Grant (CCPC) formerly known as BOG Fee Waiver.

The College Appeals Committee shall notify the student of its decision.

ADMISSIONS

Apply online at www.elac.edu. Submit official high school transcripts and any previous college official transcripts to Admissions (Main Campus, EI-105 or South Gate Educational Center). Submit proof of residency.

ASSESSMENT PLACEMENT PROCESS

The Assessment Placement Process at ELAC consists of computerized English & Math Assessment tests. The Assessment Check-In Form & Calendar is available in the Assessment Center and online at www.elac.edu. Admission applications must be submitted and processed prior to participating in the Assessment Placement Process. All students planning to enroll in English, Math, ESL (English as a Second Language), and Reading courses and planning to earn a Certificate, AA/AS Degree or higher, must participate in the Assessment Placement Process. Students will not be allowed to retest within one calendar-year from test date. Assessments are offered at the Main Campus (EI-183)

and South Gate Educational Center (Room 120). For more information please call the Assessment Center at (323) 415-4141.

Any student with a verified disability may arrange for alternative administration of the Assessment Placement Process (English, Reading and Mathematics) by contacting the Disabled Student Program and Services (E1-160) at (323) 265-8787.

COUNSELING

All new and returning students must complete a New Student Orientation (NSO). Students may also participate in the online NSO (onlineorientation.elac.edu).

All continuing students are strongly recommended to meet with a counselor and update their Comprehensive Student Educational Plan (CSEP) before registering. For more information on how to schedule a counseling appointment visit counappt.elac.edu.

FOLLOW-UP

Counseling and teaching faculty provide a number of follow-up services to matriculated students. These services are designed to provide information regarding the student's academic progress. Special services are provided to students on academic or progress probation, students in basic skills courses, and students who are undecided about their educational goals. Referrals to students are made to both on and off campus services when appropriate.

MATRICULATION EXEMPTIONS

All new students are expected to participate in the core matriculation services of Assessment, Orientations and Counseling. However, some students may be exempt from these services if one or more of the following apply:

- Student has completed an associate degree or higher.
- Student has enrolled at the college for a reason other than career development or advancement, transfer, attainment of a degree or certificate of achievement, or completion of a basic skills or English as a Second Language course sequence.
- Student has completed these services at another community college within a time period identified by the district.
- Student has enrolled at the college solely to take a course that is legally mandated for employment as defined in section 55000 or necessary in response to a significant change in the industry or licensure standards.
- Student has enrolled at the college as a special admit student pursuant to Education Code Section 76001.

If you meet one of these conditions you will be exempt from the core matriculation services and shall be notified at the time of submitting the admission application.

STUDENT RIGHTS AND RESPONSIBILITIES: (TITLE 5 SECTION 55530)

- All students shall be required to:
 1. Identify an educational and career goal
 2. Diligently engage in course activities and complete assigned coursework
 3. Complete courses and maintain progress toward an education goal and completing a course of study
- Matriculating students must:
 - a. Identify a course of study.
 - b. Participate in the assessment placement process.
 - c. Complete an orientation activity provided by the college.
 - d. Participate in counseling to develop at minimum an abbreviated student education plan.
 - e. Failure to complete a, b, c, and d (above) may result in a hold on a student's registration or loss of registration priority until the services have been completed.
 - f. A comprehensive student educational plan must be completed by the 3rd semester or after completion of 15 semester units of degree applicable coursework (effective Fall 2015).

• All students have the right to challenge or appeal any step in the Matriculation Process. If a student feels that the assessment, orientation, counseling, and/or any other component of the Matriculation Process are being applied in a discriminatory manner, please see the Student Success & Support Program Coordinator in E1-183.

• All students have the right to challenge any prerequisite or corequisite by the challenge deadline ("Prerequisite or Corequisite Challenge Petition" forms are available in the Enrollment Center, Admissions, and Counseling area).

EAST LOS ANGELES COLLEGE POLICY ON ACADEMIC HONESTY

Approved February 28, 2006 by the Academic Senate and Vice President of Student Services

Students, you are expected to refrain from engaging in the following behaviors:

1. Using, receiving, or providing unauthorized information during tests or on any written assignments.

2. Changing answers on assignments after work has been graded.
3. Using unauthorized electronic devices, such as cell phones, PDAs, electronic dictionaries, IPODs, etc.
4. Having another student take an examination for you or taking an examination for another student. Photo identification may be required at the first examination.
5. Plagiarizing or presenting someone else's work as your own.
6. Forging or altering registration documents, grades, or add permits.
7. Bribing or attempting to bribe an instructor or other college official for grade consideration or other special favors.
8. Violating any other standard that an instructor identifies as cheating in that particular course or subject area.

When there is evidence of academic dishonesty, the instructor may issue the student a zero or "F" on that particular assignment or test. The instructor may also initiate student discipline under LACCD Board Rule 91101, which may include the issuance of a verbal or written warning. Pursuant to LACCD Board Rule 91101.11 (a), the Vice President of Student Services will place documentation of such warnings in the student's file.

Any student concerned about the implementation of this policy should review the College Catalog Student Information, where he/she will find references to the Student Grievance Procedure and the relevant Board Rules. He/she may also contact the VP of Student Services.

CONTINUING STUDENT REGISTRATION PROCESS

PRIORITY REGISTRATION

Continuing students have priority in the selection of courses over all new and returning students. Priority appointments are based upon the number of units completed at all Colleges in LACCD.

Registration appointments are emailed at least two weeks before their appointment date and time to their email address on record with the Admissions Office. Students may also access the Student Information System at <https://eweb4.laccd.edu/WebStudent/signon.asp> to obtain their registration appointment; failure to register for classes on the scheduled appointment date and time, forfeits priority status.

SEE A COUNSELOR

All students must complete a Comprehensive Student Educational Plan (CSEP) by the time they complete 15-degree applicable units. Counseling appointments may be scheduled by contacting the counseling department in-person, telephone, or using the online scheduling system. For more information on how to schedule an appointment visit counappt.elac.edu. Plan ahead and schedule your appointment before registration periods begin!

SCHEDULE OF CLASSES

Continuing students will be provided a free schedule of classes at the college bookstore when they present an ELAC student ID card. The schedule is also available two weeks prior to the start of registration online at www.elac.edu.

PREREQUISITES

All students must clear prerequisites before registering for courses with listed prerequisites. Students currently enrolled in the prerequisite course will be allowed to register for the next level course. If a student drops or does not pass the prerequisite course their enrollment will be swept from the course requiring the prerequisite completion. All prerequisite completion petitions need to be submitted to the Admissions Office before the deadline date listed in the class schedule. Prerequisite challenges are submitted to the respective department.

ENROLLMENT PROCESS FOR NEW AND RETURNING STUDENTS

1. ADMISSION APPLICATION

COMPLETE AND SUBMIT AN ADMISSIONS APPLICATION ONLINE OR IN-PERSON.

Online – Complete and submit an admissions application online at www.elac.edu. You will receive registration and matriculation information through email within 2 days of submission.

In-Person – Complete and submit an admissions application in person at the Enrollment Center or Admissions Office at the South Gate Educational Center. You will need to bring the following documentation.

A. REQUIRED DOCUMENTATION FOR ADMISSION:

You will need to bring the following documentation in order to process your admissions application and to determine residency for tuition fee purposes.

- Identification: Driver's License, Photo Identification Card, Passport or any other form of identification.

- Social Security Card: A student's social security number will be utilized for Financial Aid purposes only. A student ID number can be assigned in lieu of the use of social security number.

• Residency:

1. Non-U.S. Citizens will need to provide legal documentation to determine tuition fees. Documents to bring include Permanent Resident Card, Employment Authorization Card, Passport, Visa or other original immigration documentation.
2. Non-CA Residents: if you have lived in CA less than two years, submit proof of California residence.

B. MINOR STUDENTS ENROLLED IN GRADES K TO 12TH

Additional documentation is required for special admit students enrolled in grades K to 12th:

- Supplemental Application for Admissions of Students Enrolled in grades K – 12th: must be signed by the parent or legal guardian and home school principal or designee.
- If enrolled in grades K to 8th or under 14 years old, approval to attend college is determined by a campus committee. Potential students need to submit the documents listed in addition to home school transcripts, support letter from home school official and personal statement from the student. Supporting documents must be submitted two weeks prior to the start of the college term. Submission of documents does not guarantee admittance.

C. CALIFORNIA RESIDENCE REQUIREMENT

- A California Resident is defined as one who has established both physical presence and intent to make California and the United States their permanent home, for more than one year from the Residency Determination Date. The Residency Determination Date is defined as the day immediately preceding the opening day of instruction. Physical presence is defined as continuous physical presence within the State of California, excluding temporary absences. Intent to make the United States the permanent home is determined based upon acceptable evidence submitted by the student, showing intent to make the United States the student's permanent home and evidence showing the student is not precluded from establishing permanent residency in the United States. For minors under the age of 18, residency will be derived from their parent or legal guardian.

Check with the Enrollment Center/SPARC regarding your particular status.

- A Non-California Resident student is one who has not resided in the State of California for more than one year and the day immediately preceding the Residency Determination Date or who has shown conduct inconsistent with a claim for United States residence or who is precluded from establishing domicile in the United States. Non-residents, except those who have temporary United States visas, still may attend the college subject to non-resident tuition fees as established by the District's Board of Trustees.

D. RESIDENCE RECLASSIFICATION

Students who have been classified as non-residents may submit a Supplementary Residency Questionnaire to be reclassified as California resident if their status has changed. The Supplementary Residency Questionnaire is available online or at the Enrollment Center/SPARC and must be submitted prior to the semester start date with the appropriate documentation showing both physical presence and intent to make California their permanent home, for more than one year.

E. RESIDENT APPEAL

A student may appeal the final residence classification determined by the college. The appeal must be made within 30 calendar days of receipt of notification of the residence classification. The appeal must be submitted in writing to the college Admissions Office who will forward it to the District Residency Appeal Officer.

F. FEES FOR NON-RESIDENT VISA HOLDERS

- Foreign Residents – Students with visas which require residency in the country granting the visa or who have not applied towards United States residency status for over one year before the start of the semester will be required to pay an enrollment fee of *\$46 per unit and additional non-resident tuition fee of *\$282 per unit.
- Non-California Residents – United States Citizens and Permanent Resident Card Holders who have lived in California for less than one year will be required to pay an enrollment fee of *\$46 per unit and additional *\$282 per unit. *Fees are subject to change at any time by Board action.

G. NON-RESIDENT TUITION EXEMPTIONS

Certain Non-resident students may be exempt from paying non-resident fees:

- AB540 – Non-resident students who have completed at least three (3) years and graduated from a California High School may be eligible to have non-resident

tuition waived. A student must not be under a nonimmigrant visa status, such as B-2 (tourist) or F-1 (student) visas and must have or be planning to apply for resident status in the United States.

- Non-Resident Fee Waiver – Non-resident students may be exempt from the nonresident tuition fee, if the nonresident has demonstrated a financial need for the exemption.

Non-resident tuition exemption certification forms are available at the Enrollment Center/SPARC or South Gate Educational Center and online at <http://www.elac.edu/admission/forms.htm>.

2. ASSESSMENT PLACEMENT PROCESS

Effective Fall 2014, based on student responses to the East Los Angeles College application for admission, students will be identified as matriculating or non-matriculating. Students identified as matriculating are referred to core matriculation services: assessment placement, orientation, and counseling.

A. PARTICIPATE IN THE ASSESSMENT PLACEMENT

The computerized assessment placement tests are not pass/fail tests, but instruments to assist in properly placing students into English, Reading and Math courses. The assessment course placement results will provide guidance and information needed for a successful experience at East Los Angeles College, as well as assistance in selecting classes. Please refer to the Assessment Check-In Form & Calendar (available in the Enrollment Center/SPARC, Assessment Center and online at www.elac.edu) for the assessment lab hours.

3. NEW STUDENT ORIENTATION (NSO)

After participation in the Assessment Placement Process, students must complete a New Student Orientation. Students may also participate in the online New Student Orientation by going to onlineorientation.elac.edu.

A. ADVISEMENT/COUNSELING

All new and returning students must complete an Abbreviated Student Educational Plan (ASEP). The ASEP will outline courses students should enroll in and complete in order to achieve their stated educational goal/ program of study. During the in-person NSO, counselors will develop an Abbreviated Student Educational Plan (ASEP) for all students in attendance. Students who complete the online NSO will receive an ASEP after presenting their online NSO confirmation page to the general counseling office.

B. OTHER EXAMS OFFERED

- LACCD Math 115 Competency Exam – alternative to meeting the math competency requirement for AA/AS graduation purposes only (applicable to all students entering prior to Fall 2009).

For more information please visit or call the Assessment Center (EI-183) at (323) 415-4141.

4. COURSE REGISTRATION

A. SELECTION OF CLASSES

Use Section Two of this Schedule of Classes to find the course names and section numbers for the courses you want to take. When choosing your courses, be sure that the meeting day and time of each course does not conflict with the meeting day and time of any other course you are planning to take.

B. ALTERNATIVE COURSE SELECTION

After you have selected your first choice courses, go through the selection process again and select your second choice courses. If your first selection is full you will have the option to select your second choice. Please consider several alternative choices for class day and times.

C. CHECK PREREQUISITES/COREQUISITES

Verify that you have met all prerequisites and/or corequisites prior to enrolling in courses. Students who do not meet the requirements will be blocked from course registration.

D. COUNSELING

For suggestions on which courses to select, visit the counseling department to schedule an appointment to a Comprehensive Student Educational Plan. Visit counappt.elac.edu for information on how to schedule an appointment with a Counselor.

E. REGISTRATION OPTIONS

Students may register for classes on the designated appointment time and make program adjustments through any one of the two options listed below. **STUDENTS WILL NOT BE PERMITTED TO REGISTER BEFORE THE APPOINTMENT DATE AND TIME.**

- Online Registration: Don't wait in line register online! Students may register using the internet by logging on to the Student Information System (SIS) at www.elac.edu. To access the SIS the student will need to provide the Student ID number and four digit Personal ID number (month and day of the student's birthday).
- In-Person Registration: Students may register in-person at the Admissions Office. Students will need to bring a photo ID. Students should complete the Course Selection Worksheet

prior to registration. Students will be provided a Course Request Card to complete the registration process.

5. PAYMENT OF FEES

FEE WAIVER

Students may visit the Financial Aid Office to see if you are eligible for a California College Promise Grant (CCPG) formerly known as BOG Fee Waiver, which will pay for enrollment fees. All CCPG eligible students must pay the health fee.

Payment is required to complete enrollment. Students should pay all fees and tuition at the time of registration. Failure to pay all fees will result in restrictive holds to be placed on the student's records.

PAYMENT OPTIONS

Students can make payments either online on the students portal or go to the Fiscal Office in G1-107 and present a valid picture ID to pay for all fees. We accept cash, check, money order, and credit cards. Pay for ASU membership and receive a sticker on the back of your student ID. Once all fees are paid for, the registration process is complete.

6. STUDENT PHOTO ID

New and returning students are required to go to the "Picture Identification Station" to obtain their personalized Student ID Card.

DO NOT lose this card! You will need it for the entire time that you are a student at East Los Angeles College. If you lose your Student ID Card, you will need to obtain a duplicate.

ENROLLMENT FEE FOR CALIFORNIA RESIDENTS

California residents are required to pay an enrollment fee of *\$46 per unit plus a mandatory Health Fee. For example, if you take 10 units of classes during the fall/spring semester, the cost will be $\$460 + \$19.00 = \$479.00$

Applicants for student financial assistance, who are enrolled in units at more than one college, may combine their unit load from each college to meet the enrollment levels required to receive financial aid. Contact the campus financial aid office for procedural details.

*Fees are subject to change by the California Legislature.

STUDENT ID NUMBER INFORMATION

In accordance with state legislation, new students will be issued a student ID number at the time of application. Every student ID will begin with the numbers "88" or "90".

ADDING AND DROPPING CLASSES

ADDING BEFORE THE SEMESTER BEGINS

During the enrollment period prior to the start of classes, students wishing to add classes which have reached the enrollment limit can add themselves to the waitlist. A process will run throughout the day that will automatically enroll students in the class from the waitlist as seats become available. An email will be sent to the student's LACCD email account notifying them of the registration. The last day a student can be added to a waitlist is two days before the first day of the session. Waitlists apply to all regular and short-term session classes, summer and winter intersession.

ADDING AFTER THE SEMESTER BEGINS

After classes begin, students actively enrolled in the class who do not show up for the first class meeting MAY be dropped by the instructor who will then add students from the waitlist. If you are not moved into the course from the waitlist during the enrollment period, you must attend the first meeting of class to be considered for late enrollment from the waitlist. If there is space available and you are not at the class, you will lose your place on the waitlist and the next student on the waitlist may be added instead.

IMPORTANT DETAILS YOU SHOULD KNOW

- Being added to a waitlist does not guarantee enrollment in the class.
- All corequisite or prerequisite must be satisfied before you will be enrolled from the waitlist.
- You will not be enrolled from the waitlist if the class conflicts with times on your existing class schedule.
- You can view your waitlist position in your online student portal. Click on Academics Menu and then click on Class Schedule.
- You can remove yourself from a waitlist the same way you would drop a class in your online student portal.
- During the primary terms of fall and spring, students will be limited to enrolling for no more than 19 units, and during the winter and summer will be limited to registering for no more than 9 units district-wide. The maximum number of waitlist units is 12 for fall and spring and 9 for winter and summer.
- You may sign up for multiple waitlists for the same discipline/class; however, if you are moved from the waitlist to an open space, you will be removed from the alternate waitlist for the same discipline/class after acceptance.

NO SHOW

Actively enrolled students who are not present at the first class meeting MAY be dropped by the instructor, and their seat MAY be given to a student on the waitlist.

ADD CODE

Students who are granted to add a class after the course has started will be given an add code to be used by the student to immediately register online for the course.

AUTO-ENROLLMENT FROM THE WAITLIST FREQUENTLY ASKED QUESTIONS

CAN ANY STUDENT GET ON A WAITLIST?

You are eligible to be placed on the waitlist if: there are waitlist openings for a class section, you meet the class prerequisite, you have no repeat errors, you have no holds on your records, or the class units will not exceed your maximum waitlist units allowed.

WHAT IS AUTO-ENROLLMENT FROM THE WAITLIST?

This is a daily process that enrolls students into their classes from the waitlist. Once the class is full it is marked as closed then only students from the waitlist may be enrolled in the course. If one seat becomes available in a course, then student number one on the waitlist is automatically enrolled from the waitlist provided there are no holds, time conflicts, prerequisites, repeat issues, or duplicate course errors.

HOW DOES THE WAITLIST PROCESS WORK?

When seats become available in a closed class section, the class remains closed until a process runs that automatically enrolls students from the waitlist. The class remains closed until the waitlist empties or the enrollment capacity has been met, whichever comes first.

If a student does not meet the criteria to enroll in the class (see FAQ #1), the process will select the next student on the waitlist according to their position number.

Students that were on the waitlist and were not enrolled will maintain their position number. Students will have an opportunity to be auto-enrolled the next time a seat is made available, if they resolve the issue that prevented them from being auto-enrolled previously.

If the waitlist process runs and no students are enrolled, then the class will open and other students will be given the opportunity to enroll (even if there are still students on the waitlist that did not meet the criteria to be auto-enrolled).

If there are no students on the waitlist, the class will open as usual when seats are made available.

IF AN ENROLLED STUDENT DROPS CLASSES HOW ARE STUDENTS MOVED FROM THE WAITLIST INTO THE OPEN SEATS?

Students are auto-enrolled from the waitlist into the course by their priority ranking on the waitlist. For example, if a class is full, and three students drop, students ranked 1, 2, and 3 will be auto-enrolled from the waitlist. The student who was previously ranked number 4 will now be ranked number 1. If another student drops the course, he or she will be the next student to auto-enroll. This scenario will continue until the waitlist is empty, or the class is full, or the waitlist is closed at 11:59 PST two days before the session begins.

By adding themselves to the waitlist a student is acknowledging that they understand that they will be auto-enrolled and will be responsible for the enrollment fees and/ or dropping the classes if necessary.

HOW DO I KNOW I WAS MOVED FROM THE WAITLIST TO THE ACTIVE CLASS?

If you are moved into a class from the waitlist, an email will be sent to the student's LACCD email account notifying them of the registration. It is important that you activate and monitor your LACCD emails during the registration period. If you decide you do not want to be enrolled in the class after you are moved from the waitlist, you must officially drop the class.

WHEN IS THE FIRST AND LAST DAY TO GET ON A WAITLIST FOR A CLASS?

Students cannot get on a waitlist until their enrollment appointment or open enrollment has begun.

The last day to get on a waitlist for a class will be 11:59 p.m., two days before the session begins.

Waitlists are only available once the class has reached the enrollment capacity. For an extremely popular course the waitlist may be activated very early in the registration period.

HOW DO YOU KNOW IF A CLASS HAS A WAITLIST?

The waitlist option is only available once all seats in a class have been filled and the section closes. When a Class Search is performed to include these closed classes, users will notice a yellow triangle beside classes that have available waitlist seats. Once the waitlist capacity has been reached, the waitlist feature is unavailable and the blue closed class icon will display beside the section in Class Search.

DO ALL CLASSES HAVE A WAITLIST?

Not all classes have waitlists. If a course is listed as Instructor Consent, a waitlist is not available. Some disciplines do not use the waitlist functionality.

HOW MANY UNITS CAN THE STUDENT BE WAITLISTED FOR?

Student may be on 12 units of waitlist in the fall and spring semester and 9 units for winter and summer.

ARE THE WAITLISTED UNITS COUNTED INTO THE STUDENT'S TOTAL UNITS FOR THE SEMESTER?

No. They are considered as two separate lists: Total units enrolled and total units on the waitlist. For example, if a student may enroll in 19 units districtwide and they are enrolled in 15 units and have 6 units on the waitlist that is fine. Even though $15 + 6 = 21$, which is greater than 19, this is not a problem.

CAN THE STUDENT BE WAITLISTED FOR MORE THAN ONE SECTION OF THE SAME CLASS?

Yes. A student can waitlist multiple sections of the same class. They cannot pick their preference. The waitlist process will enroll the student into the first available seat according to descending class number. If the student is enrolled in a waitlisted class; the remaining waitlist requests for the same class will be automatically dropped.

For example, a student attempts to waitlist English 101 class number 10000 and English 101 class number 20000. If English 101, 10000 has a seat available and the student is eligible for enrollment they will be enrolled into the course and dropped from the English 101, 20000 waitlist. If both classes have seats available the student will be enrolled into the English 101, 10000 course and dropped from the English 101, 20000 waitlist because 10000 is lower than 20000.

If the student is on multiple waitlists and they are enrolled, they will be dropped from all of the other waitlists for that course.

WHY WASN'T A STUDENT ENROLLED FROM THE WAITLIST WHEN A STUDENT DROPPED FROM THE ACTIVE CLASS?

There are several reasons why this can happen.

- The system does not make updates instantly. The processing happens on a prearranged schedule. If a student drops the class in the morning, the waitlist process will automatically enroll the next qualified student when the auto-enrollment cycle is programmed to run.
- The auto-enrollment may have exceeded the maximum number of units for the student's course load. This is 19 units for fall and spring semester, 9 units for winter and summer, but the maximum course load can be less if the student is a concurrently enrolled high school student or on academic or progress probation.
- The course may have prerequisites or co-requisites that have not been met.

- The student has registration holds. This might be caused by outstanding fees, an incorrect social security number, missing documents or other problems. These issues need to be corrected before any auto-enrollment can be completed.
- The class time conflicts with another class in which they are enrolled.
- The student attempted the class three times.

CAN A STUDENT BE BOTH ENROLLED AND WAITLISTED FOR DIFFERENT SECTIONS OF THE SAME CLASS?

Yes, but the student cannot be enrolled into both classes.

- For example, suppose that a student was enrolled in Math 125, 10000 which meets on Mondays. They would prefer Math 125, 20000 which meets on Tuesdays. The student places themselves on the waitlist for Math 125, 20000. They will NOT be enrolled into that class even if they are eligible and there is a seat available. They must first drop themselves from Math 125, 10000 class.
- For classes that are very popular it is in the best interest of the student to remain in the class as enrolled. An attempt to drop the classes to get a better schedule time can often be detrimental to the student because several other students will be competing for the available enrollment seat.

CAN A STUDENT WAITLIST FOR A CLASS THAT CONFLICTS (IN MEETING TIME) WITH AN ENROLLED CLASS?

Time conflicts will not be checked at the time that the course is added to the waitlist. At the time of the auto-enrollment, time conflicts will be checked. If there is a time-conflict, the student enrollment will not be processed. They will not lose their place in the waitlist queue, but will remain there until the conflict is resolved. The students of lower ranking, but with no time conflicts, will be auto-enrolled before them.

It is in the student's best interest to not waitlist a course that would present a time conflict. Time conflicts cannot be overridden even if there is a small time overlap.

CAN A STUDENT CHANGE THEIR WAITLIST CLASSES?

Yes, the student can change the courses in their waitlist at any time. There is a limit to the number of students that can be on a specific course waitlist. If you drop yourself from the waitlist, then want to add yourself back to the same waitlist, your position number will be different. By dropping from the waitlist you will forfeit your placement on the list.

WHAT HAPPENS IF THE STUDENT IS NOT AUTO-ENROLLED FROM THE WAITLIST AND THE SESSION BEGINS THE NEXT DAY?

To try to enroll in the waitlist class, you must attend the first class session and ask the instructor for a permission number. Only the course instructor can provide a permission number. The student will then enroll into the course with the permission number.

CAN A STUDENT ADD ANY CLASSES TO THEIR WAITLIST?

Yes, unless the class is listed as Instructor Consent, or there is a course prerequisite. Any issues related to course requirements will be checked at the time of auto-enrollment, not at the time that the course is added to the waitlist.

The prerequisite requirements for a course will be checked when the student attempts to add the course to the waitlist and at the auto-enrollment time. If a student has not satisfied the course prerequisite they will be blocked. It is presumed that a student concurrently enrolled in a prerequisite class will pass it and therefore satisfy the prerequisite requirement for the next class in the following semester.

- For example, if a student is enrolled in Spanish 1 and they wish to waitlist for Spanish 2 for the next semester that request is permissible. If a student has taken Spanish 1 and received a substandard grade such as an F, they will not be allowed to waitlist Spanish 2 because the student has not satisfied the course prerequisite.
- If the prerequisite is not satisfied after the grades are posted, the student will be dropped from the course.

CAN A COURSE BE CANCELLED WHILE A STUDENT IS ON THE WAITLIST?

Yes, at times there may be a need to cancel a course. This means that the waitlist associated with that course will also be cancelled.

HOW DO INSTRUCTORS KNOW WHO IS ON THE WAITLIST?

Faculty can view their waitlists by using the Faculty Self-Service in PeopleSoft.

CAN STUDENTS SEE WHO ELSE IS ON THE WAITLIST FOR A CLASS?

No, a student can only view his or her own status on the waitlist for a class.

CAN A STUDENT CHANGE THE GRADING OPTION FOR A WAITLISTED CLASS?

No, this is not supported while the course is in the waitlist. If and when the student is auto-enrolled from the waitlist, they can change the grading basis if the course supports grading options.

CAN A STUDENT'S WAITLISTED RANK BE CHANGED AFTER IT WAS CREATED?

If a student on the waitlist is auto-enrolled in a class, the next student will move up on the waitlist and be issued a higher waitlist number.

CAN FACULTY CHANGE THE WAITLIST ORDER?

No. The waitlist cannot be modified by an instructor.

IF THE STUDENT HASN'T MET THE PREREQUISITES, CAN THE STUDENT REGISTER FOR A CLASS OR FOR A WAITLIST?

No. The student cannot request to place a course on the waitlist if the prerequisite is not satisfied. If the student has taken the prerequisite course at another college outside of the LACCD, then the student must visit the Admissions and Record's office to complete and submit the prerequisite challenge form. When approved, the online information system will recognize that the prerequisite has been satisfied.

The only exception is if the student is presently enrolled in the prerequisite course. The system assumes that the student will satisfactorily complete the course with a passing grade and therefore be eligible for the next course.

WHAT ARE THE CHANCES OF GETTING INTO A CLASS IF THE STUDENT IS ON A WAITLIST?

It is entirely possible that a waitlist ranking of #1 may still not result in an auto-enrollment for a course. This course may be a very popular course and actively enrolled students might not drop out. Another course may have a good number of student drops and several students on the waitlist could be auto-enrolled.

Students should use the waitlist as a strategy to improve their course selection, but they should not assume they will get their waitlisted course.

IF A STUDENT IS RANKED NUMBER 1 ON THE WAITLIST DOES THAT MEAN THAT THEY WILL BE AUTO-ENROLLED IN THE COURSE AS SOON AS A SEAT IS AVAILABLE?

Yes, if there is a seat available and there are no issues related to the auto-enrollment. Problems include:

- Enrollment in another section of the same course.
- Time conflicts
- Student registration holds
- Unsatisfied prerequisites or corequisites
- Exceeding term unit limits
- The student has already taken the class

HOW OFTEN CAN THE STUDENT CHECK ON THEIR WAITLIST STATUS?

The student can view their waitlist status at any time that the online student self service is available. Except for scheduled system maintenance, the system is available every day, 24/7.

WHAT IF THE STUDENT DOES NOT GET INTO A CLASS FOR WHICH THE STUDENT IS WAITLISTED?

The student may attempt to take the class another semester or take a different section of the same course or can attend the first day of class and request a permission number from the instructor.

IF AN ENROLLED STUDENT DROPS A FULL CLASS AND A SEAT OPENS, DO WAITLISTED STUDENTS GET IN FIRST?

Yes, ONLY the waitlisted students may enroll in the course.

ARE STUDENTS REQUIRED TO PAY FOR A CLASS IF THEY ARE ON THE WAITLIST?

No. Students only pay for classes after they are actively enrolled.

Enrollment fees are assessed after a student is officially registered in a class and must be paid by the fee payment deadline. To view the enrollment fee due dates, click on "Student Account" tile on the Student Portal homepage and Charges Due for details.

If students are approved for a California College Promise Grant formerly known as BOG Fee Waiver or have anticipated financial aid your Account Inquiry page will reflect the award.

Enrollment may be cancelled for some or all of your course(s) if payment is not made in full by the fee payment deadline. It is important to remember that placement on a waitlist does not guarantee a seat in the class. Students on a waitlist after classes begin should attend the first class meeting to determine if space is available.

CAN A STUDENT BE DROPPED FROM THE WAITLIST?

Yes. A student may drop themselves from the waitlist.

HOW MANY WAITLIST SEATS ARE AVAILABLE FOR EACH CLASS?

The number of seats on the waitlist is determined by the academic department. The waitlist number can vary by subject and course.

CAN STUDENTS' WAITLIST FOR MORE THAN ONE SECTION OF THE SAME CLASS?

Students can waitlist for multiple sections of the same class, with the following stipulations:

Students cannot choose their preference for which section they will be auto-enrolled first. The waitlist process

will enroll the student in the section that has the first available seat.

Once enrolled in one of those class sections, students will be automatically dropped for the other waitlisted sections for that course.

If students are already enrolled in another section of a class they want to waitlist, the SWAP feature should be used to enroll and waitlist for the closed section.

WHEN SHOULD THE "SWAP" ENROLLMENT FEATURE BE USED?

If students are already enrolled in another section of the class for which they want to waitlist, SWAP should be used. If students use the ADD enrollment feature to get on a waitlist for a different section of the same class, they must DROP the section in which they are enrolled before they will be moved from the waitlist.

Students may also want to use SWAP if there is a known time conflict between an already enrolled class section, and the section for which they want to waitlist. If students get on a waitlist using the ADD enrollment feature, they will not be auto-enrolled into the waitlisted class until they DROP the class that presents the time conflict or the class.

Finally, students may want to use SWAP if they are already enrolled in the maximum number of units for a term and want to still get on a waitlist. If a student gets on a waitlist using the ADD enrollment feature, they will not be auto-enrolled into the waitlisted class until they DROP a class that would allow the waitlisted class to fall within the maximum number of allowable units to be enrolled in for a semester.

If students are not enrolled from the waitlist due to any of these issues, they will be passed over and the next eligible student on the waitlist will be auto-enrolled.

CAN STUDENTS GET ON A WAITLIST IF THERE IS A TIME CONFLICT WITH A CLASS SECTION IN WHICH THEY ARE ALREADY ENROLLED?

The self-service enrollment process does not check for a time conflict when a student is placed on a waitlist. At the time the auto-enrollment process runs, students will not be enrolled in the class if the time conflict still exists. Students will need to drop the class that prevents the time conflict if they want to be moved from the waitlist.

Ideally, students should use the SWAP feature when getting on a waitlist for a section that presents a time conflict with an already enrolled class. That way, if a seat opens in the close section the student will be automatically dropped from the previously enrolled section.



COURSE DROPS AND WITHDRAWALS

20% of the term – No record: Students who drop or withdraw from a course by filing the appropriate drop card with the Admissions Office before the end of 30% of the term will not have the course recorded on their transcript.

75% of the term – W is recorded: Students who drop or withdraw from a course between 20–75% of the term will have a notation of “W” (withdrawal) recorded for the dropped course on their transcript. Effective Fall 2009 Title V limits the enrollment in the same course in which a student has received four (4) “W’s”.

After 75% of the term – Grade required: Students who remain in a course beyond 75% of the term shall be given a grade by the instructor for that course: THE GRADE CANNOT BE a “W” (withdrawal). The grade given by the instructor must be one of the following: A, B, C, D, F, INC., Pass or No-pass.

COURSE DROPS AND WITHDRAWALS

SHORT-TERM COURSES:

All short-term classes have shorter deadlines than a Full-Term course. Please consult with Admissions or your instructor about specific deadline dates.

STUDENT FEES

A picture ID must be presented for all Fiscal Office transactions, except when a student is picking up a Financial Aid check or any student loan checks when two legal IDs are required.

ENROLLMENT/TUITION FEES

It is the student’s responsibility to pay for all tuition and fees at the time of class enrollment.

- California Residents: California residents are required to pay *\$46 per unit.
- Non-California Residents: Non-California residents are required to pay non-

resident tuition fee of *\$282 per unit, in addition to enrollment fee of \$46 per unit.

- Non-U.S. Residents: Non-U.S. Residents will pay *\$212 per unit.

*subject to change by Board action

NON-RESIDENT TUITION PAYMENT POLICY

It is the student’s responsibility to pay all tuition and fees at the time of class enrollment.

CONCURRENT RESIDENTS (K TO 12TH GRADE STUDENTS)

Enrollment fees are waived for special part-time concurrent resident students taking 11 units or less, but required for special full-time concurrent resident students taking 12 units or more.

*Enrollment fees are \$46 per unit.

*Fees are subject to change by Board action

CONCURRENT NON-CALIFORNIA AND NON-U.S. RESIDENTS (K TO 12TH GRADE STUDENTS)

Concurrent non-resident students will be required to pay non-resident tuition fee of \$282 per unit.

*subject to change by Board action

HEALTH FEE

The Los Angeles Community College District charges a \$19.00 per Spring or Fall semester (and \$16.00 per Winter or Summer sessions) mandatory Health Fee payable to one LACCD campus only to cover costs of the Student Health Center. Students may be exempt from paying the Health Fee if they are enrolled in off-campus classes, or for religious reasons. Contact the Student Services Office (for exemption procedure.) (323) 265-8742.

PARKING FEE

Parking permits are not required for Winter and Spring 2022. However, students, visitors, and unclassified staff are not permitted in faculty/staff designated stalls. Violators are subject to citation.

SPRING AND FALL SEMESTERS

- Regular Student parking is \$20. This entitles you to park in the Stadium Parking Lot, Avalanche Way, and South Gate A and B lots.
- ASU permit is \$27. This entitles a student to park in the non-faculty and staff parking spaces at parking structures P3 and P4, the Stadium Parking lot, Avalanche Way, and South Gate A, B and Main lot.

SUMMER AND WINTER SESSIONS

- Regular parking permit is \$7. This entitles a student to park in the Stadium Parking Lot, north and South Avalanche Roads.
- ASU permit is \$10. This entitles a student to park in the non-faculty and staff parking spaces at parking structures P3 and P4, the Stadium Parking lot, Avalanche Way, and South Gate A, B and Main lot.

ONE-DAY PERMITS - \$2

- One-day permit machines are available at the middle section of the Stadium Lot, the 6th floor of Parking Structure 3, and the 5th floor of Parking structure 4.

The Fiscal Office is NOT responsible for parking citations given to students. All parking citations/appeals are handled by the ELAC Sheriff's Department located on the stadium concourse (323) 265-8800. Students are responsible for understanding where they are allowed to park. Due to ongoing campus construction, information is subject to change. Please read all posted signs. Lost or stolen permits cannot be replaced. A new

permit must be purchased while supplies last. There is a one week grace period at the beginning of each semester.

ASU MEMBERSHIP FEE

The Associated Student Union Fee for Spring or Fall semesters and \$7.00 for Summer or Winter. Students are strongly encouraged to join ASU and become active in student activities and student government. Membership privileges include Student Government; ASU parking benefits; discounts to ELAC sports and other on-campus events; amusement park discounts such as Magic Mountain, Aquarium of the Pacific, and Universal Studios; off-campus discounts to participating stores.

INSTRUCTIONAL MATERIALS FEE

Students may be required to pay for instructional and other materials required for some courses. Such materials shall be of continuing value to a student outside the classroom setting and shall not be solely or exclusively available from the District.

AUDIT FEE

Students are required to pay a fee of \$15 per unit to audit a class. Students enrolled in ten or more units of for-credit classes will not be charged a fee to audit three or fewer units per semester.

Auditing can only be authorized by the class instructor once the class has started. Audit classes cannot be dropped and no academic credit will be received.

FEE REFUND POLICIES

A picture ID must be presented for all refunds.

FOR FULL-TERM COURSES

A student will receive a full refund of the enrollment fee up to the refund deadline (see refund deadlines for enrolled classes on the Student Portal).

Thereafter, no refund is authorized, except when college action to cancel or reschedule a class necessitates the drop. Please note that after the refund deadline there will be absolutely no refunds.

FOR SHORT-TERM COURSES

Please consult your instructor or Admissions Office regarding drop dates. Dates may vary; therefore, please make a note of the dates given. There will be no refunds after that time, unless a class was canceled or rescheduled by the college administration.

FOR NON-RESIDENT TUITION

Refunds of non-resident tuition fee paid by non-resident students enrolled in full-term or short-term courses are governed by the same policies, indicated above.

FOR PARKING FEE

Refunds for parking permits are given for permits returned to the Fiscal Office on or before the refund deadline. Please consult the Fiscal Office for the refund deadline each semester.

FOR HEALTH CENTER AND ASSOCIATED STUDENT UNION FEES

Refunds for the health center and/or associated student fees are made only for students who drop all their active units by the refund deadline (see refund deadlines for enrolled classes on the student portal).

Students who withdraw after the refund deadline will not be given a refund. Once the ASU sticker issued it is non-refundable.

ATTENDANCE POLICIES

REGULAR ATTENDANCE

The student is expected to attend every meeting of all classes for which he or she is registered. Attending a class without being registered is contrary to the Los Angeles Community College District rules and cannot be used as the basis for a petition to add a class. Students who have enrolled for a class and who do not attend or who are late or absent from the first meeting of the class forfeit their right to a place in the class.

Mitigating circumstances may be considered by the instructor. Whenever absences "in hours" exceed the number of hours the class meets per week, the student may be excluded from class by the instructor.

1. If a student stops attending a class, it is the student's responsibility to officially drop the class.
2. It is the student's responsibility to consult with his or her instructor regarding any absences that could result in exclusion.
3. Concurrent enrollment in more than one section of the same course during a semester is not permitted. Violation of this regulation will result in exclusion from class and denial of course credit in both courses.

TARDIES

Three tardies will be considered the equivalent of one hour of class absence. Continued tardies may result in exclusion.

PREREQUISITE, COREQUISITE, AND ADVISORY DEFINITIONS

PREREQUISITE

A prerequisite is a measure of readiness for a course or program that a student is (REQUIRED) to meet as a condition of enrolling in a course or program. A prerequisite may be a course, activity, audition, test or similar measure of readiness. Prerequisites in many disciplines are now checked by computer and are strictly enforced.

COREQUISITE

A corequisite is a requirement that (MUST) be satisfied at the time a particular course is taken; usually a corequisite is concurrent enrollment in another course, but may, in certain situations, be completed at an earlier time.

ADVISORY

An advisory is a measure of readiness for a course or program that is (RECOMMENDED) for students. May be a course, activity, audition, test, or similar measure of readiness.

REGISTRATION LIMITATION

All students need to demonstrate they meet the prerequisite or corequisite requirement in order to register for the course. If a student meets the requirement through satisfactory completion of a course at East Los Angeles College or through Assessment placement, you will automatically be cleared for course registration. If you meet the course prerequisite or corequisite through other methods, you must submit a "Student Prerequisite or Corequisite Completion Petition" to Admissions by the deadline date, with supporting documents.

STUDENT PREREQUISITE OR COREQUISITE POLICIES

It is the student's responsibility to know and to meet all course prerequisites. These requirements are indicated following the course name and number. If prerequisites have been met at another college, students must file a "Prerequisite Completion Petition" with an unofficial transcript or assessment results.

Students who wish to challenge prerequisites or corequisites must file a "Prerequisite or Corequisite Challenge Petition" by the deadline date with documentation sufficient to support the challenge. In keeping with requirements and provisions of Section 55201(f) of Title 5 and Section I.B 1-3 of the Los Angeles Community College District Model Policy, East Los Angeles College has an established

procedure by which any student who provides satisfactory evidence, may seek entry into a course according to the college's challenge process.

THE GROUNDS FOR STUDENT CHALLENGES

(According to Section 55201(e) of Title 5)

1. Student has the appropriate documented knowledge or experience or ability to succeed in the course for which the prerequisite or corequisite is specified.
2. Requirement (prerequisite or corequisite) was not established by adopted L.A.C.C. district process, or was established in violation of Title 5.
3. Requirement is unlawfully discriminating or applied in an unlawful discriminatory manner.
4. Student will be delayed in completing their educational objectives by a semester or more in fulfilling the requirements for a degree or certificate because the prerequisite course has not been made reasonably available.
 - a. Student has specified an educational goal after having completed 15 units of college work with a GPA of C or better, have filed an educational plan 90 days after completing the said 15 units, and
 - b. Alternate course to fulfill degree or certificate requirements are not available.
5. Student has the appropriate documentation to show that they do not pose a health or safety threat to others or myself in course for which a health or safety prerequisite is specified.
6. Student will be delayed in completing my educational goals by a semester or more in fulfilling the requirements for a degree or certificate because course enrollment was limited to students judged more qualified in intercollegiate competition, honors, or public performance or enrollment was limited to a particular cohort of students. Student filed an Educational Plan and specified an educational goal after having completed 15 units of college work with Satisfactory Academic Progress.

STUDENT PREREQUISITE OR COREQUISITE PROCESS

1. A student must file proof of completion or challenge a course prerequisite or corequisite with either the "Prerequisite Completion Petition" or "Prerequisite or Corequisite Challenge Petition" form. These forms can be obtained from the Office of Admission and Counseling (E1 Building) or on-line at www.elac.edu.
2. The completed petition and any and all appropriate documentation (e.g.

unofficial transcripts, verifications of experience, etc.) must be filed no later than 10 working days before a semester or session begins with the Office of Admissions.

3. The petition will be processed within 10 working days of its receipt, and the student will be notified accordingly.
4. If the petition is found to be justified, and no space is available in the course at the time the petition is filed, the student shall be permitted to enroll for the next term. Enrollment will be permitted only if space is available when the student registers for the subsequent semester, or summer session.
5. In the event the petition is denied, the student may appeal the decision on the completion petition to the Dean of Admissions and the challenge petition to the Dean of Academic Affairs (G1 207).
6. Notification of the appeal decision will be sent to the student within five working days after its receipt by the Office of Admissions or Academic Affairs.

UNIT LOAD

The normal class load for full-time students in the Fall or Spring semester is from 12 to 19 units per semester. Students who will be employed while attending college should reduce their programs accordingly. A college program of 15 units is equivalent to at least a 50 hour work week for most students. A student who desires to take more than 19 units must obtain approval from a counselor in E1 Building.

PROGRAMS THAT REQUIRE A MINIMUM NUMBER OF UNITS

- International Students: 12 units
- Student Body Officers: Day 9 units, Evening, 6 units
- Athletes: 12 units including a Physical Education course or courses
- Social Security Program: 6 units
- EOPS Students: 12 units
- Financial Aid Students: At least 6 units

COLLEGE CATALOG

The current college catalog is available in the College Bookstore, online and Fiscal Office.

CLASSES OPEN TO THE PUBLIC

It is the policy of the District that, unless specifically exempt by statute, every course, course section or class, the average daily attendance of which is to be reported for state aid, wherever offered and maintained by the District, shall be fully opened to enrollment and participation by any person who has been admitted to the college(s) and who meets such prerequisites as may be established

pursuant to Chapter 2, Division 2, Part IV, Title 5 of the California Code of Regulations, commencing with Section 51820 (Adopted by Board action April 6, 1977).

CLASSES SUBJECT TO CHANGE

The Los Angeles Community College District and East Los Angeles College have made every reasonable effort to determine that everything stated in this class schedule is accurate. Courses and programs offered, together with other matters contained herein, are subject to change without notice by the administration of the Los Angeles Community College District or East Los Angeles College for reasons related to student enrollment, level of financial support, or for any other reason, at the discretion of the District and the College. The District and the College further reserve the right to add, amend, or repeal any of their rules, regulations, policies, and procedures.

PRIVACY ACT/STUDENTS' RIGHTS

Congress has provided in the "Family Education Rights and Privacy Act" that students have certain rights.

- Right to inspect and review their educational records.
- Right to request amendment of records a student believes to be inaccurate or misleading.
- Right to consent to disclosure of personally identifiable information from education records by an educational agency or institution.
- Education records and directory information (address, telephone number) may be disclosed to school officials (administrator, faculty and staff) without prior consent, unless a student wishes to refuse the release of directory information.
- Under federal law, the military is entitled to receive directory information for recruiting purposes. A student can refuse the release of directory information by completing a "Release of Directory Information" form and submitting it to the Admissions Office.
- The Los Angeles Community College District is committed to protecting student privacy and currently uses collection and storage systems to eliminate the use of social security numbers as the primary method of student identification.

GRADING AND ACADEMIC STANDARDS

PASS/NO-PASS

The grade of P Pass will be given if the student's performance in class is equal to a "C" grade or better. The grade of "NP" (no credit) will be given if the performance in class is equal to a "D" or "FAIL" grade. Students may petition only those classes listed in the Catalog on a Pass/No Pass basis by the deadline date (see class schedule calendar).

Once a student's petition to take a course on a Pass/ No Pass has been approved, the student is not permitted to receive a letter grade in the approved course.

The symbol P or NP must appear on the student's permanent transcript for that course. "Pass/No-Pass" and "Credit by Examination" courses are listed in the College Catalog.

CREDIT BY EXAMINATION

The College President may designate courses in the College Catalog which a student may challenge if the student meets the following requirements:

- a. Currently enrolled with a minimum cumulative grade-point average of 2.0.
- b. Completed 12 units of coursework within the Los Angeles Community College District.
- c. Not currently enrolled in, or have completed, a more advanced course in that discipline.
- d. The maximum number of units for which a student may petition for credit by examination at the College shall be 15 units.

GRADE REQUEST PROCEDURES

Students will be able to receive information on their grades through the Student Information System online. If you need a copy of your grades, you can obtain a one semester grade printout from the internet. This printout is NOT a Transcript or a Verification of Enrollment. If you need an Official Transcript or a Verification of Enrollment, you may order them from the Admissions Office.

INCOMPLETE

An "INC" (incomplete) must be made up by the deadline established by the instructor. The deadline may not be any later than one year following the end of the term in which it was assigned.

SCHOLARSHIP STANDARDS

A student is expected to maintain at least a "C" average (2.0 grade point average on a 4.0 scale).

SCHOLASTIC PROBATION AND DISMISSAL

Students shall be placed on academic probation, if after attempting a minimum of 12 units, any of the following occur:

- a. Low Grade Point Average. The student has a GPA less than a "C" (2.0).
- b. Transfer Student. The student has transferred with a GPA less than "C" (2.0).
- c. Progress Probation. When the percentage of all units in which grades of "W" (withdrawal), "INC" (incomplete), and "NP" (no credit) reaches or exceeds 50%.

A STUDENT ON ACADEMIC PROBATION SHALL BE DISMISSED FROM THE COLLEGE IF:

- a. The cumulative GPA is less than 2.0 in all units attempted in two consecutive semesters.
- b. If the cumulative percentage of "W", "INC", and "NP" grades are 50% or greater in two consecutive semesters. Dismissal from one college in the Los Angeles Community College District shall disqualify a student from admission to any of the other eight colleges within the District.

CALIFORNIA COLLEGE PROMIS GRANT

LOSS OF ELIGIBILITY

A student eligible to receive a CCPG shall lose eligibility if they are placed on academic or progress probation for two consecutive semesters. Loss of eligibility shall become effective at the first registration opportunity after such determination is made. Foster youth, or former foster youth under the age of 24, are exempt from the loss of fee waiver due to academic or progress probation.

APPEAL OF PROBATION AND LOSS OF FEE WAIVER

A student who is placed on academic or progress probation may submit a written appeal in compliance with regulations issued by the Chancellor. A student who has lost the CCPG due to academic standing may submit a written appeal of that standing in accordance with existing regulations issued by the Chancellor.

REMOVAL FROM PROBATION AND REINSTATEMENT OF FEE WAIVER

A student shall be removed from academic or progress probation and have their fee waiver restored when his/her cumulative grade point average is 2.0 or higher or when the percentage

of units for which entries of “W” (Withdrawal), “I” (Incomplete), “NC” (No Credit) or “NP” (No Pass) are recorded drops below fifty percent (50%).

NOTIFICATION

East Los Angeles College and the LACCD shall notify students placed on academic or progress probation of their status no more than 30 days after the end of the term that resulted in academic or progress probation. The notice shall clearly state that two consecutive primary terms of probation will lead to loss of the CCPG.

The college shall make reasonable efforts to provide counseling and other support services to help students on probation overcome academic difficulties. Colleges should also help mitigate potential loss of the CCPG and ensure that students have the opportunity to receive appropriate counseling, assessment, advising, or other services on a timely basis.

The college shall make reasonable efforts to notify a student of removal from probation, reinstatement after dismissal, and restoration of CCPG within timelines established by the District in consultation with the campus Academic Senate. Probation, dismissal and loss of CCPG policies and procedures shall be published in the college catalog.

ACADEMIC RENEWAL

Students who have a 2.5 grade point average in their last 15 units or 2.0 in their last 30 units completed at any accredited college or university may petition to have up to 30 units of “D” or “F” grades removed from cumulative grade point average consideration provided such course work was completed one year prior to effective date of petition. The grade point average will be based on the most recently earned grades for the first 15 units of repeated work. After these first 15 units the grade point average will be based on all grades assigned and on all attempted units.

NOTE: GRADUATION HONORS AND AWARDS ARE BASED ON FULL CUMULATIVE GRADE POINT AVERAGE.

DEAN'S HONOR LIST

Students with outstanding scholastic achievement are given public recognition through the Dean’s Honor List.

Consideration is given to all students who have completed no more than 70 units and is awarded by semester.

To qualify, a student must earn a grade point average of 3.5 or better in 12 or more units in degree applicable courses, excluding an “INC”, “P”, and “RD’s”.

Part-time students must earn a grade point average of 3.5 or better in 9 or more units degree applicable courses,

excluding an “INC”, “P”, and “RD’s” in courses leading to a degree.

REPETITION OF COURSES

NON-PASSING ATTEMPTS

Academic credit courses taken at East Los Angeles College or another campus within the Los Angeles Community College District in which a final grade of W, D, F, or NP was received may be repeated up to three times. Students can petition for a 4th attempt of the same course with three unsuccessful attempts (W, D, F or NP) under special circumstance consideration through the office of Admissions. Please see the semester calendar for deadline petition dates.

PASSING ATTEMPTS

Student who receive a passing grade (A, B, C, P) for a course may petition to take the course again under recency requirements for certain medical professions. At least 36 months must have passed since the previous course was completed and any new grade earned will not be counted in G.P.A. Students may also repeat a course with a passing grade, if it is necessary for a student to meet a legally mandated training requirement as a condition of continued paid or volunteer employment, such courses may be repeated for credit any number of times, and the grade received each time shall be included for purposes of calculating the student’s grade point average. The college shall establish policies and procedures requiring students to certify or document that course repetition is necessary to complete legally mandated training pursuant to this subsection.

A student with a disability may repeat a class any number of times, if such repetition is required as a disability-related accommodation for that particular student.

DOLLARS FOR SCHOLARS!

FEDERAL & STATE FINANCIAL AID NEWS

FAFSA FINANCIAL AID PROGRAM

HOW TO APPLY

Complete the FAFSA application online at www.fafsa.ed.gov. Many students qualify but never apply for Federal and State Financial Aid. The Financial Aid and Scholarship Office processes Federal and State financial aid applications. The applications and processing are free. You do not have to pay back the grants. The grants will pay for the costs to attend college if you qualify.

It takes less than 30 minutes to apply for federal and state grants. They will pay your education costs in addition to the fee waiver, needed to attend college. The Free Application for Federal Student Aid (FAFSA) is available on the web at www.fafsa.ed.gov.

WHEN YOU FILE A FAFSA, YOU WILL BE CONSIDERED FOR:

GRANTS – Funds that do not require repayment. (PELL, FSEOG, CCCG)

CAL GRANTS A, B, C (for California residents only)

WORK-STUDY – Enables students to earn a portion of their financial aid award through a part-time employment either on or off campus.

LOANS – Aid that you must pay back

CCPG – Tuition Fee Waiver

FINANCIAL AID OFFICE SERVICES

LIVE CHAT

http://www.elac.edu/Student_Services/Financial_Aid/Live_Chat_With_Our_Staff

Monday – Thursday, 9 am – 6 pm & Friday, 9 am – 12 pm

ZOOM LAB

<https://laccd.zoom.us/j/942751619>

Monday – Thursday, 9 am – 6 pm

Friday, 9 am – 3 pm

PHONE

Monday – Thursday, 9 am – 3 pm

Friday, 9 am – 12 pm

323-265-8738

IN-PERSON SERVICES

Monday – Thursday,
9 am – 6 pm

Friday, 9 am – 12 pm

Saturday, 9 am – 1 pm

DEADLINES:

WE ARE ACCEPTING APPLICATIONS NOW.

The last day to accept applications for the academic school year 2022- 2023 will be June 30, 2023.

Please contact Financial Aid and Scholarship Office at (323) 265-8738 if you have any questions.

CCPG TUITION PAYMENT PROGRAM

HOW TO APPLY

It takes less than 5 minutes to apply for the states' California College Promise Grant.

1. Complete the CCPG application.
2. Sign the application or have your parent / guardian sign the application.
3. Email the completed application to the Financial Aid and Scholarship Office at finaid@elac.edu.

Many students qualify but never apply for a fee waiver. The Financial Aid and Scholarship Office processes CCPG state financial aid applications. The applications and processing are free. You do not have to pay back the grant.

THE GRANT WILL PAY FOR YOUR ENROLLMENT FEES!

It will pay your tuition costs of \$46 per unit. The CCPG applications are available in the Financial Aid and Scholarship Office.

CALIFORNIA COLLEGE PROMISE GRANT (CCPG)

2022-2023 INCOME STANDARDS

The California College Promise Grant is for California Residents only. The waiver covers enrollment fees for students that meet adjusted income criteria.

FAMILY SIZE 2020 INCOME

1	\$ 19,320
2	\$ 26,130
3	\$ 32,940
4	\$ 39,750
5	\$ 46,560
6	\$ 53,370
7	\$ 60,180
8	\$ 66,990
EACH ADDITIONAL FAMILY MEMBER	\$6,810

WE ARE ACCEPTING CCPG APPLICATIONS NOW!

You may also qualify if you apply for Federal Financial Aid (FAFSA) at www.fafsa.ed.gov.

Please contact Financial Aid and Scholarship Office at (323) 265-8738 if you have any questions.

STOP WEEK

STUDENT SERVICES DURING FINALS



LEARNING ASSISTANCE CENTER

(323) 265-8762

SCHEDULE FOR FIRST AND SECOND WEEK BEFORE FINALS.

Monday – Thursday, 10:00 am to 8:00 pm
 Friday, 10:00 am to 1:00 pm
 Saturday, 10:00 am to 4:00 pm

LIBRARY

(323) 265-8758

FIRST WEEK:

Monday – Thursday, 8:00 am to 11:00 pm
 Friday, 8:00 am to 4:30 pm
 Saturday, 9:00 am to 2:00 pm
 Sunday, 1:00 pm to 5:00 pm

SECOND WEEK:

Monday – Wednesday, 8:00 am to 9:00 pm
 Thursday 8:00 am to 4:00 pm

STUDENT ACTIVITIES CENTER

(323) 265-8742

OR

(323) 260-8196

FIRST WEEK:

Monday – Thursday, 8:00 am to 11:00 pm
 Friday, 8:00 am to 5:00 pm
 Saturday & Sunday, Closed

SECOND WEEK:

Monday – Tuesday, 8:00 am to 11:00 pm
 Wednesday – Thursday,
 8:00 am to 4:00 pm

SERVICES AVAILABLE

LEARNING CENTER & STUDENT ACTIVITIES CENTER:

Computer
 Word Processing
 Printers
 Tutors
 Study Groups
 Photocopier

LIBRARY:

Photocopier
 Study Rooms
 Reference Assistance

ESCORT SERVICE WILL BE AVAILABLE

Services provided by Academic Affairs, ASU, Los Angeles County Sheriff's Office, Learning Assistance Center, Library, Student Activities Office, and Student Services

DISTRICTWIDE REGISTRATION

COURSE REGISTRATION OPTIONS

SIS (STUDENT INFORMATION SYSTEM)

SIS can be used to add and drop classes before the start of the semester; to drop classes during the semester, and to access to your final grades after the semester is over.

Continuing students will be e-mailed registration appointments. Each student will be assigned a priority registration based upon the number of units completed. New students will be given a priority date based upon when they apply to the college. You may register anytime on your appointment date and time, or anytime after.

SIS HOURS

8:00 a.m. – 11:30 p.m., Monday – Saturday

BEFORE REGISTERING, DO THE FOLLOWING:

- Please clear any holds (Fiscal, Library, Financial Aid, etc.)
- Read all instructions carefully and complete the worksheet on the next page.
- Make an appointment to see a Counselor for help in planning your program (323) 265-8751.
- Contact the Financial Aid Office at (323) 265-8738 if you need fee assistance.
- Select your major code, refer to page 26.

HOW TO LOGIN TO THE NEW SIS PORTAL

- 1) Go to the new portal URL at: <https://mycollege.laccd.edu>



- 2) For Students, enter your Student ID in the "Student ID or User ID" textbox.
- 3) Enter your password in the "Password" textbox.

• STUDENT DEFAULT PASSWORD

STUDENT DEFAULT PASSWORDS WILL CONSIST OF:

88@ + the first character of your last name (capitalized)
+ the month and day of your birthdate (MMDD)

For Example, Jane Doe, who was born on July the 4th, her default password would be: 88@D0704

HOW TO UPDATE YOUR PASSWORD

- You will be asked to update your password when you log in for the first time.
- Enter your old password and new passwords in their respective textboxes.
- New password must contain at least seven alphanumeric characters: numbers, uppercase and lowercase alphabetical characters, and at least one special character.
- Additionally, you may not use your prior three passwords as your new password.
- After successfully updating your password, you will be redirected to the password registration page.

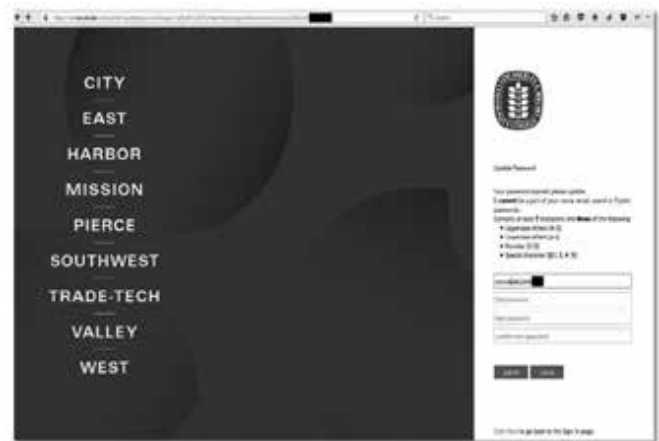

HOW TO ACCESS YOUR OFFICE 365 EMAIL

- 1) Login and you should be redirected to your Office 365 account.
- 2) If you are taken to the SIS Portal, click one of the email links, as seen below.





ENROLLMENT FEE SWEEPS

Students are required to pay fees immediately at the time of enrollment or apply for FAFSA financial Aid/fee waiver. The college may sweep enrollments for non-payment at any time.

REGISTER AT MORE THAN ONE COLLEGE!

Students registering for classes through the college’s web-based registration system will also have the opportunity to register for classes at any of the other colleges in the Los Angeles Community College District – East L.A. College, L.A. City College, L.A. Harbor College, L.A. Mission College, Pierce College, L.A. Trade Technical College, L.A. Southwest College, L.A. Valley College, and West Los Angeles College. Students can also register for Instructional Television (ITV) classes as well.

SEARCH FOR CLASSES ON THE WEB!

Using the college’s web registration system, students can search for available classes at any college in the Los Angeles Community College District. They can even search for a particular course by time and days of the week!

12,000 CLASSES TO CHOOSE FROM!

The opportunity to enroll at multiple colleges gives students access to over 12,000 classes throughout the nine colleges in the Los Angeles Community College District.

WEB REGISTRATION

You may register via the internet! Log on to the ELAC website www.elac.edu Register at home or use the computer in the campus library.

PAPERLESS REPORT CARDS

Student Report Cards are no longer mailed. To access grades you may print a copy from the internet via the District website: <http://www.laccd.edu>.

REMINDERS!

- Open enrollment for available classes can be viewed on the registration website.

IT IS THE STUDENT’S RESPONSIBILITY TO PAY ALL FEES AND TUITION IMMEDIATELY AFTER COURSE ENROLLMENT.

If you have questions regarding registration, contact the Admissions Office
 (323) 265-8966; (323) 265-8801; (323) 265- 8712
 Monday – Thursday, 8 a.m. – 7 p.m.,
 Friday, 8 a.m. – 4 p.m.

COURSE SELECTION/ FEES WORKSHEET

- Select your classes from this schedule and fill in the worksheet with first and alternate choices
- **WARNING!** It is the student's responsibility to meet the prerequisites for all classes. Students who fail to do so may be dropped from the class.
- Enter the 4-digit Section Number of each class you want. You will be given a confirmation page indicating that you have been successfully added or dropped the class(es) of your choice.
- If your first choice for any class is not available, enter your alternate choice.
- Repeat until you have entered all your classes.
- **Verify Enrollment:** It is your responsibility to verify you have correctly entered your course selection.
- Calculate your fees below.

Section Number	Course Name	Time & Day(s)	Units
Total Units			

WORKSHEET FOR FEES

(ALL FEES ARE SUBJECT TO CHANGE)

a. Enrollment Fee for All Students:	**\$46.00 x	_____ units = \$ _____
b. Tuition Fee for Out-of-State Non-Resident Students:	**\$282.00 x	_____ units = \$ _____
c. Tuition Fee for Residents of a Foreign Country and/or F-1 VISA Students:	**\$282.00 x	_____ units = \$ _____
d. International Students SEVIS Fee:	**\$25.00	\$ _____
e. International Student Medical Insurance: (Part-time students from other institutions are exempt)	**\$677.58	\$ _____
f. Health Fee: (Mandatory for all students, including students with CCPG)	\$19.00	\$ _____
g. Student representation fee:	\$2.00	\$ _____
h. ASU Fee (for ASU Membership Only)	*\$7.00	\$ _____
i. Regular Parking Permits:	\$0.00	\$ _____
j. ASU Parking Permit (For non-faculty and staff soaces at all parking lots and structures, includes ASU Membership.)	\$0.00	\$ _____

Total Fees Due: \$ _____

I understand that I will not enjoy the privileges and benefits associated with the ASU Membership if I do not pay the membership fee.

** Subject to change

PAYMENT OPTIONS (CHOOSE ONE)

PAYMENT IN PERSON:

Fiscal Office, G1-107
 Monday – Thursday, 8 am - 5 pm
 Friday, 8 am – 12 pm

PAYMENT ON-LINE VIA CREDIT CARD

For online payments go to mycollege.laccd.edu
 For further information contact the Fiscal Office, (323) 265-8701.

MAJOR CODES

ASSOCIATES IN ARTS FOR TRANSFER (AA-T)

E033013G Anthropology
 E031452G Art History
 E032154G Communication Studies
 E036345G Economics
 E037372G Elementary Teacher Education
 E030981G English
 E032124G Geography
 E032898G History
 E032980G Journalism
 E031017G Kinesiology
 E037547G Law, Public Policy, and Society
 E033382G Music
 E035246G Philosophy
 E033375G Political Science
 E031214G Psychology
 E037566G Social Justice Studies (Gender Studies)
 E032170G Sociology
 E033552G Spanish
 E032125G Studio Arts
 E033641G Theatre Arts

ASSOCIATES IN SCIENCE FOR TRANSFER (AS-T)

E032902H Administration of Justice
 E037923H Biology
 E035397H Business Administration
 E032158H Early Childhood Education
 E036177H Geology
 E033681H Mathematics
 E035720H Nutrition and Dietetics
 E037924H Public Health Science
 E038093H Physics

ASSOCIATES DEGREES (AA/AS)

E002432C Accounting
 E002470C Administration of Justice
 E013531C Animation
 E008252C Architectural Computer-Aided Design
 E002430C Architectural Drafting
 E008266C Arts Graphic Communication
 E002446C Automobile Technology
 E002433C Business Management
 E037956C Chemistry Technician
 E002474C Chicano Studies
 E002461C Child Development and Recording
 E037965C Commercial Music
 E008268C Community Health Worker
 E002440C Computer Science Information Technology
 E002452C Desktop Publishing
 E021174C Engineering Graphics & Design Technology
 E035309C Environmental Studies – Biology
 E065087C Environmental Studies – Humanities
 E035088C Environmental Studies – Physical
 E002438C Executive Assistant
 E002471C Fire Technology
 E018011C General Studies: Arts and Humanities
 E018012C General Studies: Social & Behavioral Science
 E002459C Health Information Technology
 E037969C Interpreter Education
 E002439C Journalism
 E008267C LVN-to-RN Career Ladder
 E002435C Marketing
 E012781C Mathematics
 E012782C Mathematics (AS)
 E002456C Medical Assistant
 E013529C Multimedia
 E019715C Music
 E018010C Natural Sciences (General Studies)
 E008269C Non-Traditional Respiratory Therapy
 E002455C Nursing, Registered
 E008256C Office System Specialist
 E038164C Pharmacy Technology
 E002451C Photography
 E002441C Physical Education
 E002437C Real Estate
 E002458C Respiratory Therapy
 E032193C Technology and Logistics
 E002450C Theater
 E035888C Women/Gender Studies

CERTIFICATES OF ACHIEVEMENT

E021158D Accounting
 E021184D Administration of Justice
 E013335D Administration of Justice: Law Emphasis
 E013336D Administration of Justice: Sociological Emphasis
 E008257D Administrative Assistant
 E021168D Animation (Level I)
 E013532D Animation (Level II)
 E021156D Architectural Computer-Aided Design
 E015111D Architectural Design
 E021157D Architectural Drafting
 E014872D Architectural Drawing
 E021176D Arts Graphics Communication
 E021172D Automotive Technology
 E013343D Basic Police Academy Prep
 E017491D Biotechnology Technician
 E035798D Business Information Worker I
 E038234D Business Information Worker II
 E021159D Business Management
 E038165D Cloud Computing
 E015920D CSI Technology – Microcomputers
 E017962D CSU General Education Breadth
 E013341D Chemical Dependency – Criminal Justice
 E014593D Chemical Dependency Counselor
 E013324D Color Printing and Processing
 E008263D Computer Science: Information Technology Programming
 E017493D Cooling Systems & Climate Control Specialist
 E038168D Commercial Music: Instrumental Vocal Performer
 E038169D Commercial Music: Jazz Studies
 E038205D Commercial Music: Music Arranging
 E038161D Commercial Music: Music Notation
 E038206D Commercial Music: Music Technology
 E038170D Costume Design and Technology
 E019347D Customer Service Representative
 E021169D Desktop Publishing
 E013325D Digital Imaging
 E017494D Drivetrain Specialist
 E008285D Education Associate – Special
 E017495D Engine Performance – Drivability
 E037765D Enrolled Agent I
 E037766D Enrolled Agent II
 E021162D Executive Assistant
 E015924D Fire Marshall Core Classes
 E013340D Forensic CSI
 E033915D Gerontology – Health
 E008272D Health Info Clerk Typist
 E008270D Health Info Coding Specialist
 E032279D Health Information Technology
 E008271D Health Info Coding & Stats Clerk
 E038162D Hospitality
 E017963D IGETC – Intersegmental General Education Transfer
 E019029D Infant Toddler
 E002436D International Trade
 E035902D Interventional Radiology Coding
 E021166D Journalism
 E021180D LVN – RN
 E013326D Large Format Photography
 E021161D Marketing
 E021167D Multimedia (Level I)
 E013530D Multimedia (Level II)
 E021163D Office Systems Specialist
 E021175D Photography & Digital Imaging
 E010721D Real Estate Broker
 E021178D Respiratory Therapy
 E014869D Stage Management and Production
 E013328D Studio Lighting and Techniques
 E038163D Substance Abuse Assessor
 E021183D Supervisor – 3
 E008281D Teacher II
 E032194D Technology and Logistics
 E035771D Technology for E-Commerce & Entrepreneurs
 E038166D Theatre in the Community
 E008259D Word Information Processor

SKILLS CERTIFICATES

3D Mapping for GIS Applications
 3D Modeling for Building Information Modeling (BIM) Application
 A+ Certification Training
 Accounting Assistant
 Accounting Using QuickBooks Pro
 Acting
 Advanced Accounting Specialist
 Advanced Government Accounting Specialist
 Aquatics Specialist
 Architectural Computer-Aided Design –3D Modeling
 Architectural Computer-Aided Design –AutoCAD
 Architectural Detailing
 Architectural Graphics
 Architectural History
 Architectural Professional – Practice I
 Architectural Professional – Practice II
 Associate Teacher-Certificate I
 Automotive Customer Service Management
 Baby Signs
 Basic Graphics Technology
 Black and White Darkroom Laboratory Processing
 Chief Officer
 Children with Special Needs Emphasis
 Community Service Officer
 Computer Essentials
 Correctional Studies
 Costume Construction
 Costume Design and Application
 Custody Assistant Officer
 Cyber Security
 Emergency Department Assistant
 Emergency Medical Technician
 Engineering Graphics
 Family Child Care Provider
 Field Probation Officer Core
 Fingerprint Classification
 Fire Academy Training
 Fire Officer
 Global Trade and Logistics – Import & Export
 Global Trade and Logistics – International Trade & Transportation
 Health/Service Careers Foundational
 Juvenile Correction Officer Core
 Kinesiology Athletic Coach
 LabVIEW Certification
 Land Surveying Technician Skills I
 Land Surveying Technician Skills II
 LASD Crime Scene Investigation for Detectives
 Leadership in Global Logistics
 Logistics Material Handling Certificate
 Network +
 Patrol Operations
 Peace Officer of the State of California
 Portrait Photography
 Programming Certification
 Programming and Problem Solving
 Property Boundaries for Real Estate and Land Surveying
 Public Safety Dispatcher
 Real Estate Agent
 Real Estate Escrow
 Real Estate Sales
 Recovery Specialist
 Rocketry Level I Certification
 Script Analysis
 Security Officer
 Shakespearean Acting
 Social Media
 Stagecraft
 Supervisory Training
 Sustaining Energy Certification
 Technology and Logistics Clerk
 Technology and Logistics Specialist
 Theatrical Lighting
 Traffic Investigator
 Undercar Specialist
 Wardrobe Attendant

Updated 10.23.19

SPRING 2023 COURSES

Accounting

ACCTG 001 • Introductory Accounting I (UC/CSU) • 5 Units

The course covers the accounting information system, including recording and reporting of business transactions with a focus on the accounting cycle, the application of generally accepted accounting principles, the financial statements, and statement analysis.

11446 LEC 8:50 am - 11:20 am TTH Yeung, I F F7 107
18967 LEC 8:50 am - 11:20 am F Bahbah, A I F7 113
 & LEC 2:30 hrs/wk TBA Bahbah, A I ONLINE

This class will be offered in a hybrid format, which requires students to meet in-person, face-to-face with their instructor during the times shown AND to work online during the scheduled times and/or independently each week for the amount of TBA hours shown on schedule in addition to completing assignments.

24785 LEC 9:00 am - 11:30 am Sa Yeung, I F ONLIVELIVE
 & LEC 2:30 hrs/wk TBA Yeung, I F ONLINE

This class will be offered in an online blended format, which requires students to be online and interacting with their instructor during the times shown and to work online independently each week for the amount of TBA time shown in addition to completing assignments.

11304 LEC 12:10 pm - 1:20 pm MW McGarrell, R F7 107
 & LEC 2:30 hrs/wk TBA McGarrell, R ONLINE

This class will be offered in a hybrid format, which requires students to meet in-person, face-to-face with their instructor during the times shown AND to work online during the scheduled times and/or independently each week for the amount of TBA hours shown on schedule in addition to completing assignments.

11550 LEC 1:45 pm - 4:00 pm M Alvarado, J J F7 113
 & LEC 2:50 hrs/wk TBA Alvarado, J J ONLINE

This class will be offered in a hybrid format, which requires students to meet in-person, face-to-face with their instructor during the times shown AND to work online during the scheduled times and/or independently each week for the amount of TBA hours shown on schedule in addition to completing assignments.

LCT: Textbooks assigned to This class are less than \$50.

19991 LEC 4:10 pm - 6:40 pm MW Alvarado, J J F7 113
 LCT: Textbooks assigned to This class are less than \$50.

18301 LEC 4:10 pm - 6:40 pm TTH Espinoza, A SGEN 123*
 *SOUTH GATE CLASS - Please be advised that This class meets at our South Gate Educational Center, 2340 Firestone Blvd., South Gate, CA 90280 - 323 357-6200

LCT: Textbooks assigned to This class are less than \$50.

11260 LEC 6:50 pm - 9:20 pm M Toma, R F7 109
 & LEC 2:30 hrs/wk TBA Toma, R ONLINE

This class will be offered in a hybrid format, which requires students to meet in-person, face-to-face with their instructor during the times shown AND to work online during the scheduled times and/or independently each week for the amount of TBA hours shown on schedule in addition to completing assignments.

LCT: Textbooks assigned to This class are less than \$50.

16282 LEC 6:50 pm - 10:00 pm M Gilbert, C ONLIVELIVE
 & LEC 1:50 hrs/wk TBA Gilbert, C ONLINE

This class will be offered in an online blended format, which requires students to be online and interacting with their instructor during the times shown and to work online independently each week for the amount of TBA time shown in addition to completing assignments.

16281 LEC 6:50 pm - 10:00 pm W Grigoryan, L ONLIVELIVE
 & LEC 1:50 hrs/wk TBA Grigoryan, L ONLINE

This class will be offered in an online blended format, which requires students to be online and interacting with their instructor during the times shown and to work online independently each week for the amount of TBA time shown in addition to completing assignments.

18968 LEC 6:50 pm - 10:00 pm Th Manah, S M ONLIVELIVE
 & LEC 8:50 hrs/wk TBA Manah, S M ONLINE

This class will be offered in an online blended format, which requires students to be online and interacting with their instructor during the times shown and to work online independently each week for the amount of TBA time shown in addition to completing assignments.

(Starts 02/06/2023, Ends 03/29/2023)

11512 LEC 6:50 pm - 10:00 pm T Gomis, V C ONLIVELIVE
 & LEC 7:35 hrs/wk TBA Gomis, V C ONLINE

This class will be offered in an online blended format, which requires students to be online and interacting with their instructor during the times shown and to work online independently each week for the amount of TBA time shown in addition to completing assignments.

(Starts 04/10/2023, Ends 06/05/2023)

16757 LEC 5:20 hrs/wk TBA Toma, R ONLINE

This class requires students to work online independently each week for the amount of TBA time shown in addition to completing assignments.

LCT: Textbooks assigned to This class are less than \$50.

25112 LEC 5:20 hrs/wk TBA Alvarado, J J ONLINE

This class requires students to work online independently each week for the amount of TBA time shown in addition to completing assignments.

LCT: Textbooks assigned to This class are less than \$50.

ACCTG 002 • Introductory Accounting II (UC/CSU) • 5 Units

Enrollment Requirement: Accounting 1 OR Accounting 21 AND Accounting 22

This course will cover managerial and cost accounting topics including cost terms, cost behavior and cost systems as well as the use of accounting data for planning, budgeting, and control.

12295 LEC 10:35 am - 11:45 am MW Browne, A ONLIVELIVE
 & LEC 2:30 hrs/wk TBA Browne, A ONLINE

This class will be offered in an online blended format, which requires students to be online and interacting with their instructor during the times shown and to work online independently each week for the amount of TBA time shown in addition to completing assignments.

ZTC: All course materials will be provided digitally and free of cost.

25896 LEC 10:35 am - 11:45 am MTWTh Bahbah, A I F7 113

12305 LEC 4:10 pm - 6:40 pm MW Toma, R F7 109

LCT: Textbooks assigned to This class are less than \$50.

12296 LEC 6:50 pm - 9:20 pm TTh Espinoza, A SGEN 123*

*SOUTH GATE CLASS - Please be advised that This class meets at our South Gate Educational Center, 2340 Firestone Blvd., South Gate, CA 90280 - 323 357-6200.

LCT: Textbooks assigned to This class are less than \$50.

12287 LEC 5:20 hrs/wk TBA Yeung, I F ONLINE

This class requires students to work online independently each week for the amount of TBA time shown in addition to completing assignments.

17850 LEC 5:20 hrs/wk TBA Alvarado, J J ONLINE

This class requires students to work online independently each week for the amount of TBA time shown in addition to completing assignments.

LCT: Textbooks assigned to This class are less than \$50.

12312 LEC 5:20 hrs/wk TBA Espinoza, A ONLINE

This class requires students to work online independently each week for the amount of TBA time shown in addition to completing assignments.

LCT: Textbooks assigned to This class are less than \$50.

ACCTG 003 • Intermediate Accounting I (CSU) • 3 Units

Enrollment Requirement: Accounting 1 OR Accounting 21 AND Accounting 22

This course provides complete analytical application and an advanced review of topics discussed in Accounting I and II. Topics include assets (current, fixed, and intangible), investments, financial statements, income taxes, liabilities, stockholders equity, revenue recognition, asset acquisition and leases.

12578 LEC 3:10 hrs/wk TBA Li, Z ONLINE

This class requires students to work online independently each week for the amount of TBA time shown in addition to completing assignments.

ACCTG 011 • Cost Accounting (CSU) • 3 Units

Enrollment Requirement: Accounting 2

This course covers both managerial and cost accounting, with emphasis on cost and non-systems; types of cost; elements of cost; cost behavior; variances for labor, materials and overhead; indirect expenses; allocation of cost to by-products; standard cost and budgets.

12605 LEC 7:25 hrs/wk TBA STAFF ONLINE

This class requires students to work online independently each week for the amount of TBA time shown in addition to completing assignments. (Starts 02/06/2023, Ends 03/29/2023)

ACCTG 012 • Auditing (CSU) • 3 Units

Enrollment Requirement: Accounting 2

This course offers a study of the principles of auditing and the techniques used in conducting an audit and explores the requisite skills and knowledge needed to conduct an audit of financial statements. Practice is given in the preparation of audit working papers and audit reports.

12620 LEC 6:50 pm - 10:00 pm Th Zhao, Y ONLINELIVE

This class requires students to be online and interacting with their instructor during the times shown in class schedule in addition to completing assignments.

ZTC: All course materials will be provided digitally and free of cost.

ACCTG 015 • Tax Accounting I (CSU) • 3 Units

This course is a study of income taxes as they apply to individuals and sole-proprietorships.

12634 LEC 7:25 hrs/wk TBA Espinoza, A ONLINE

This class requires students to work online independently each week for the amount of TBA time shown in addition to completing assignments.

LCT: Textbooks assigned to This class are less than \$50.

(Starts 02/06/2023, Ends 03/29/2023)

ACCTG 016 • Tax Accounting II (CSU) • 3 Units

Enrollment Requirement: Accounting 1 OR Accounting 21 AND Accounting 22

This course continues the study of Federal Income Taxes, and the analysis of laws as well as consideration of appropriate accounting procedures and preparation of reports and returns as they apply to partnerships, limited liability companies, corporations, and S corporations and other selected topics.

19995 LEC 6:30 hrs/wk TBA Manah, S M ONLINE

This class requires students to work online independently each week for the amount of TBA time shown in addition to completing assignments.

LCT: Textbooks assigned to This class are less than \$50.

(Starts 04/10/2023, Ends 06/05/2023)

ACCTG 021 • Bookkeeping And Accounting I (UC/CSU) • 3 Units

This course covers the basic accounting cycle including adjusting entries and closing entries as well as preparing basic financial statements.

17348 LEC 6:30 hrs/wk TBA Zhao, Y ONLINE

This class requires students to work online independently each week for the amount of TBA time shown in addition to completing assignments.

(Starts 04/10/2023, Ends 06/05/2023)

ACCTG 032 • Accounting Using Quickbooks Pro • 3 Units

This course uses QuickBooks software applications to perform accounting with emphasis on setting up new companies, data input, updating information on lists, analyzing information, generating reports and decision making using case studies.

16283 LEC 6:50 pm - 10:00 pm W Brumell, B R ONLINELIVE

This class requires students to be online and interacting with their instructor during the times shown in class schedule in addition to completing assignments.

ACCTG 046 • Governmental Accounting II • 3 Units

Enrollment Requirement: Accounting 45

This course is a continuation of Accounting 45. It provides intense study of the accounting and financial reporting procedures for governmental sectors. Promulgated accounting standards, conceptual issues, and special topics are examined.

12711 LEC 6:50 pm - 10:00 pm T Hsu, C ONLINELIVE

This class requires students to be online and interacting with their instructor during the times shown in class schedule in addition to completing assignments.

LCT: Textbooks assigned to This class are less than \$50.

Addiction Studies

ADDICST 001 • Understanding Addiction And Counseling (CSU) • 3 Units

This survey course includes the nature of addiction, history and theories of treatment, dual diagnosis, recovery, and rehabilitation. The knowledge, skills, and attitudes required in professional practice as a competent, educated, trained addiction counselor are also covered. This course is the introductory course for addiction counseling programs.

15611 LEC 12:10 pm - 1:35 pm TTh STAFF SGEC 106*

*SOUTH GATE CLASS - Please be advised that This class meets at our South Gate Educational Center, 2340 Firestone Blvd., South Gate, CA 90280 - 323 357-6200.

15042 LEC 6:50 pm - 10:00 pm W STAFF F7 224

19031 LEC 7:25 hrs/wk TBA STAFF ONLINE

This class requires students to work online independently each week for the amount of TBA time shown in addition to completing assignments. (Starts 02/06/2023, Ends 03/29/2023)

ADDICST 007 • Addiction Treatment And Recovery (CSU) • 3 Units

Students examine intervention, treatment, and recovery, including assessment, case management, treatment orientation, treatment planning, relapse prevention, and after care planning.

23221 LEC 8:50 am - 12:00 pm F STAFF SGEC 106*

*SOUTH GATE CLASS - Please be advised that This class meets at our South Gate Educational Center, 2340 Firestone Blvd., South Gate, CA 90280 - 323 357-6200.

15043 LEC 12:10 pm - 1:35 pm MW Vartanian, L M F7 220

15044 LEC 6:50 pm - 10:00 pm M STAFF F7 226

17134 LEC 6:30 hrs/wk TBA STAFF ONLINE

This class requires students to work online independently each week for the amount of TBA time shown in addition to completing assignments. (Starts 04/10/2023, Ends 06/05/2023)

ADDICST 010 • Addiction And The Family (CSU) • 3 Units

Students analyze addiction as a family disease focusing on many theoretical and practical issues including: assessment, treatment, recovery, interventions, family counseling and addictions' impact on children and the family system.

15039 LEC 6:50 pm - 10:00 pm Th STAFF F7 220

ADDICST 016 • Continuing Recovery: Strategies And Basic skills (CSU) • 3 Units

Enrollment Requirement: Prerequisite: Addiction Studies 001 OR Psychology 064 Corequisite: Psychology 043

Students examine applied methodology and counseling skills with respect to chemical dependency and other addictive disorders. Students may engage in role play, case studies, interventions, demonstrations, 12-step model of recovery, reality therapy, rational emotive behavioral therapy, family systems analysis, and relapse prevention theory and techniques.

25434 LEC 3:30 pm - 6:40 pm Th Alvo, E ONLINELIVE

This class will meet at South Gate Campus the 2nd Thursday of each month (2/9, 3/9, 4/13, 5/11).

*SOUTH GATE CLASS - Please be advised that This class meets at our South Gate Educational Center, 2340 Firestone Blvd., South Gate, CA 90280 - 323 357-6200.

15045 LEC 6:50 pm - 10:00 pm T STAFF F7 224

ADDICST 022 • Prevention Specialist Training (CSU) • 3 Units

This course addresses strategies used to prevent alcohol and drug problems in different settings including: Industry, school, family, and community and rehabilitation centers.

15040 LEC 3:30 pm - 6:40 pm M STAFF SGEC 106*

*SOUTH GATE CLASS - Please be advised that This class meets at our South Gate Educational Center, 2340 Firestone Blvd., South Gate, CA 90280 - 323 357-6200.

15041 LEC 6:50 pm - 10:00 pm T STAFF F7 220

23222 LEC 3:10 hrs/wk TBA STAFF ONLINE

This class requires students to work online independently each week for the amount of TBA time shown in addition to completing assignments.

ADDICST 025 • Clinical Counseling For Co-Occurring Disorders (CSU) • 3 Units

Enrollment Requirement: Prerequisites: ADDICST 001 OR PSYCH 064 AND ADDICST 007 OR PSYCH 065 AND ADDICST 022 OR PSYCH 063 AND PSYCH 014
Corequisite: ADDICST 010 OR PSYCH 037 AND ADDICST 016 OR PSYCH 067 AND PSYCH 043 AND PSYCH 068

In this advanced course, students examine techniques and dynamics of counseling clients with addiction and co-occurring disorders. Students evaluate the intrinsic value of clinical supervision to the addiction treatment profession in preparation for the advanced fieldwork course'.

15489 LEC 3:30 pm – 6:40 pm M STAFF F7 224

ADDICST 081 • Outpatient Field Work Practicum (CSU) • 3 Units

Enrollment Requirement: Addiction Studies 025 OR Psychology 034
This course provides students with the opportunity to gain clinical and practical counseling skills as interns in an outpatient alcohol and drug treatment agency with a focus on using the 12 Core Clinical Functions.

15046 LEC 5:10 pm – 6:35 pm M Vartanian, L M F7 220
& 15047 LAB 5:20 hrs/wk TBA Vartanian, L M OFF SITE

ADDICST 082 • Inpatient Field Work Practicum (CSU) • 3 Units

This course provides students with the opportunity to gain clinical and practical counseling skills as interns at a residential alcohol and drug treatment center with an emphasis on using the 12 Core Clinical Functions.

15048 LEC 7:00 pm – 8:25 pm M Taback, K F7 220
& 15049 LAB 5:20 hrs/wk TBA Taback, K OFF SITE

Administration Of Justice

ADM JUS 001 • Introduction To Administration Of Justice (UC/CSU) • 3 Units

Requirement Designation: Meets IGETC 4H CSU D8
Philosophy, history, and theories of the criminal justice system, including the roles and functions of the local, state, and federal jurisdictions. Theories, functions, and interrelationships among criminal justice agencies; law enforcement, courts, and corrections; crime causation, correctional theory, analysis and the social impact of crime. The conceptual approach utilized in this course recognizes that criminal justice is itself a distinct academic discipline rather than an interdisciplinary course of study.

10020 LEC 7:10 am – 8:35 am MW Posner, W D F9 105
This class requires students to work online independently each week for the amount of TBA time shown in addition to completing assignments.

15533 LEC 7:10 am – 8:35 am M Santoyo, M F9 102
& LEC 1:25 hrs/wk TBA Santoyo, M ONLINE
This class will be offered in a hybrid format, which requires students to meet in-person, face-to-face with their instructor during the times shown AND to work online during the scheduled times and/or independently each week for the amount of TBA hours shown on schedule in addition to completing assignments.

21438 LEC 7:10 am – 8:35 am Th Lao, D SGEN 114*
& LEC 1:25 hrs/wk TBA Lao, D ONLINE
This class will be offered in a hybrid format, which requires students to meet in-person, face-to-face with their instructor during the times shown AND to work online during the scheduled times and/or independently each week for the amount of TBA hours shown on schedule in addition to completing assignments.

*SOUTH GATE CLASS - Please be advised that This class meets at our South Gate Educational Center, 2340 Firestone Blvd, South Gate, CA 90280 - 323 357-6200.

26549 LEC 6:50 pm – 10:00 pm M Sanford, J S F9 105
10028 LEC 3:10 hrs/wk TBA Hauser, P ONLINE

This class requires students to work online independently each week for the amount of TBA time shown in addition to completing assignments.

10022 LEC 3:10 hrs/wk TBA Posner, W D ONLINE
This class requires students to work online independently each week for the amount of TBA time shown in addition to completing assignments.

16901 LEC 6:30 hrs/wk TBA Walker, C J ONLINE
This class requires students to work online independently each week for the amount of TBA time shown in addition to completing assignments.
(Starts 04/10/2023, Ends 06/05/2023)

ADM JUS 002 • Concepts Of Criminal Law (UC/CSU) • 3 Units

Requirement Designation: Meets IGETC 4J CSU D0

An introduction to the historical development, philosophy, and basic legal concepts of criminal law. The course includes an examination of constitutional provisions, legal research, legal analysis, and the functioning of criminal law as a social force. It also includes a detailed examination of legal definitions, classifications of law, penalties, corpus delicti, criminal intent, parties to a crime, defenses to crime, and a brief introduction to laws of arrest and judicial procedure.

10835 LEC 8:50 am – 10:15 am MW Posner, W D F9 105

14914 LEC 6:30 hrs/wk TBA Stevenson, M L ONLINE

This class requires students to work online independently each week for the amount of TBA time shown in addition to completing assignments.
(Starts 04/10/2023, Ends 06/05/2023)

10920 LEC 3:10 hrs/wk TBA Solorzano, A ONLINE

This class requires students to work online independently each week for the amount of TBA time shown in addition to completing assignments.

23013 LEC 10:30 hrs/wk TBA Santoyo, M ONLINE

This class requires students to work online independently each week for the amount of TBA time shown in addition to completing assignments.
(Starts 03/13/2023, Ends 04/22/2023)

24953 LEC 6:30 hrs/wk TBA Vasquez, M M ONLINE

This class requires students to work online independently each week for the amount of TBA time shown in addition to completing assignments.
(Starts 04/10/2023, Ends 06/05/2023)

ADM JUS 003 • Legal Aspects Of Evidence (CSU) • 3 Units

Origin, development, philosophy, and constitutional basis of evidence, constitutional procedural considerations affecting arrest, search and seizure; kinds of and degrees of evidence and rules governing admissibility; judicial decisions interpreting individual rights and case studies.

11102 LEC 10:35 am – 12:00 pm MW Posner, W D F9 105

11129 LEC 3:10 hrs/wk TBA Lao, D ONLINE

This class requires students to work online independently each week for the amount of TBA time shown in addition to completing assignments.

20390 LEC 3:10 hrs/wk TBA Walker, C J ONLINE

This class requires students to work online independently each week for the amount of TBA time shown in addition to completing assignments.

23025 LEC 10:30 hrs/wk TBA Santoyo, M ONLINE

This class requires students to work online independently each week for the amount of TBA time shown in addition to completing assignments.
(Starts 02/06/2023, Ends 03/12/2023)

ADM JUS 004 • Principles And Procedures Of The Justice System (UC/CSU) • 3 Units

A detailed study of the role and responsibilities of the American court system and its purpose; an examination of the philosophy, history, structure, operation, concepts, and services related to the judiciary; this course examines the prosecutorial process and court functions, as well as public policy concerns that currently affect our judicial system.

11170 LEC 7:10 am – 8:35 am TTh Posner, W D F9 105

11189 LEC 3:10 hrs/wk TBA Lao, D ONLINE

This class requires students to work online independently each week for the amount of TBA time shown in addition to completing assignments.

14918 LEC 6:30 hrs/wk TBA Santoyo, M ONLINE

This class requires students to work online independently each week for the amount of TBA time shown in addition to completing assignments.
(Starts 04/10/2023, Ends 06/05/2023)

ADM JUS 005 • Criminal Investigation (CSU) • 3 Units

An examination of the theories, concepts, and research of criminal investigation. This course looks at the fundamentals of criminal investigation from the crime site to the courtroom preparation experience, inclusive of legal constraints, ethics, and types of evidence. The course also includes an analysis of techniques of crime site recording and search, follow-up, case preparation, and organization.

11238 LEC 8:50 am – 10:15 am TTh Posner, W D F9 105
11266 LEC 8:50 am – 10:15 am Th Lao, D SGEN 114*
& LEC 1:25 hrs/wk TBA Lao, D ONLINE

This class will be offered in a hybrid format, which requires students to meet in-person, face-to-face with their instructor during the times shown AND to work online during the scheduled times and/or independently each week for the amount of TBA hours shown on schedule in addition to completing assignments.

*SOUTH GATE CLASS - Please be advised that This class meets at our South Gate Educational Center, 2340 Firestone Blvd., South Gate, CA 90280 - 323 357-6200.

22319 LEC 8:50 am – 10:15 am M Santoyo, M F9 102
& LEC 1:25 hrs/wk TBA Santoyo, M ONLINE

This class will be offered in a hybrid format, which requires students to meet in-person, face-to-face with their instructor during the times shown AND to work online during the scheduled times and/or independently each week for the amount of TBA hours shown on schedule in addition to completing assignments.

18292 LEC 3:10 hrs/wk TBA Cavanaugh, J L ONLINE

This class requires students to work online independently each week for the amount of TBA time shown in addition to completing assignments.

ADM JUS 006 • Patrol Procedures (CSU) • 3 Units

This course will cover the laws, policies, techniques, and procedures used by law enforcement agencies across the country, as well as internationally. Topics included are powers of police, types of patrol, types of service calls, equipment and technology, search and seizure, interview and interrogation, and alarm responses.

17399 LEC 10:35 am – 12:00 pm M Santoyo, M F9 102
& LEC 1:25 hrs/wk TBA Santoyo, M ONLINE

This class will be offered in a hybrid format, which requires students to meet in-person, face-to-face with their instructor during the times shown AND to work online during the scheduled times and/or independently each week for the amount of TBA hours shown on schedule in addition to completing assignments.

ADM JUS 014 • Report Writing For Peace Officers (CSU) • 3 Units

11383 LEC 10:35 am – 12:00 pm MW Walker, C J F9 104

ADM JUS 049 • Narcotics And Vice Control (CSU) • 3 Units

18289 LEC 8:50 am – 10:15 am TTh Hosea, S F9 103
11426 LEC 2:30 pm – 5:40 pm W Causey, R M ONLINELIVE

This class requires students to be online and interacting with their instructor during the times shown in class schedule in addition to completing assignments.

23012 LEC 6:30 hrs/wk TBA Walker, C J ONLINE
 This class requires students to work online independently each week for the amount of TBA time shown in addition to completing assignments. (Starts 04/10/2023, Ends 06/05/2023)

24965 LEC 6:30 hrs/wk TBA Lao, D ONLINE
 This class requires students to work online independently each week for the amount of TBA time shown in addition to completing assignments. (Starts 04/10/2023, Ends 06/05/2023)

ADM JUS 062 • Fingerprint Classification (CSU) • 3 Units

26545 LEC 7:10 am – 8:35 am Th Fish, C E F9 112
& LEC 1:25 hrs/wk TBA Fish, C E ONLINE

This class will be offered in a hybrid format, which requires students to meet in-person, face-to-face with their instructor during the times shown AND to work online during the scheduled times and/or independently each week for the amount of TBA hours shown on schedule in addition to completing assignments.

11447 LEC 3:10 hrs/wk TBA Fish, C E ONLINE

This class requires students to work online independently each week for the amount of TBA time shown in addition to completing assignments.

15560 LEC 3:10 hrs/wk TBA Tenorio, A ONLINE

This class requires students to work online independently each week for the amount of TBA time shown in addition to completing assignments.

ADM JUS 067 • Community Relations I (UC/CSU) • 3 Units

Examination of the complex relationship between the community and the justice system with emphasis on the challenges of dealing with the role of race, ethnicity, gender relations, sexual orientation, social class, language, and culture in shaping these relations.

15494 LEC 8:50 am – 10:15 am MW Walker, C J F9 104

16595 LEC 10:35 am – 12:00 pm Th Lao, D SGEN 114*
& LEC 1:25 hrs/wk TBA Lao, D ONLINE

This class will be offered in a hybrid format, which requires students to meet in-person, face-to-face with their instructor during the times shown AND to work online during the scheduled times and/or independently each week for the amount of TBA hours shown on schedule in addition to completing assignments.

*SOUTH GATE CLASS - Please be advised that This class meets at our South Gate Educational Center, 2340 Firestone Blvd., South Gate, CA 90280 - 323 357-6200.

11474 LEC 3:10 hrs/wk TBA Walker, C J ONLINE

This class requires students to work online independently each week for the amount of TBA time shown in addition to completing assignments.

14487 LEC 6:30 hrs/wk TBA Archibald, B ONLINE

This class requires students to work online independently each week for the amount of TBA time shown in addition to completing assignments. (Starts 04/10/2023, Ends 06/05/2023)

ADM JUS 075 • Introduction To Corrections (CSU) • 3 Units

This course is designed to provide an overview of the historical development, current concepts and practice, and explanations of criminal behavior; functions and objectives of the criminal justice system concerned with institutionalization and trends of adult and juvenile corrections, including probation and parole. It will also focus on the legal issues, specific laws, and general operation of correctional institutions. The relationship between corrections and other components of the judicial system will also be examined.

11509 LEC 10:35 am – 12:00 pm TTh Posner, W D F9 105

17474 LEC 6:50 pm – 10:00 pm W Rueff, J P SGEN 114*

*SOUTH GATE CLASS - Please be advised that This class meets at our South Gate Educational Center, 2340 Firestone Blvd., South Gate, CA 90280 - 323 357-6200.

15613 LEC 3:10 hrs/wk TBA Lao, D ONLINE

This class requires students to work online independently each week for the amount of TBA time shown in addition to completing assignments.

16073 LEC 3:10 hrs/wk TBA Irvin, T L ONLINE

This class requires students to work online independently each week for the amount of TBA time shown in addition to completing assignments.

ADM JUS 160 • Police Organization And Administration (CSU) • 3 Units

Topics include the effect of the organizational structure and administrative procedure on the implementation of law enforcement functions; history, theories, and methodologies of criminal justice organizations; assessment of the recruitment and hiring processes, career advancement and leadership; organizational structure and management strategies; administrative problems of staffing and morale as a law enforcement employer.

11626 LEC 3:10 hrs/wk TBA Posner, W D ONLINE

This class requires students to work online independently each week for the amount of TBA time shown in addition to completing assignments.

ADM JUS 172 • Criminalistics I (CSU) • 3 Units

Enrollment Requirement: ADM JUS 005

This course provides the student with an in-depth study of the evolution of forensic science and the collection techniques for evidence in a criminal investigation.

26546 LEC 8:50 am – 10:15 am Th Fish, C E F9 112
& LEC 1:25 hrs/wk TBA Fish, C E ONLINE

This class will be offered in a hybrid format, which requires students to meet in-person, face-to-face with their instructor during the times shown AND to work online during the scheduled times and/or independently each week for the amount of TBA hours shown on schedule in addition to completing assignments.

15561 LEC 3:10 hrs/wk TBA Fish, C E ONLINE

This class requires students to work online independently each week for the amount of TBA time shown in addition to completing assignments.

ADM JUS 173 • Criminalistics II (CSU) • 3 Units

Enrollment Requirement: ADM JUS 172

This course provides the student with forensic techniques for crime scene investigations which include fingerprint and handwriting examinations, identification of human remains, discovery of trace evidence, and firearms recovery.

26547 LEC 10:35 am – 12:00 pm Th Fish, C E F9 112
& LEC 1:25 hrs/wk TBA Fish, C E ONLINE

This class will be offered in a hybrid format, which requires students to meet in-person, face-to-face with their instructor during the times shown AND to work online during the scheduled times and/or independently each week for the amount of TBA hours shown on schedule in addition to completing assignments.

18858 LEC 6:50 pm – 10:00 pm Th Padilla, A SGECE 114*

*SOUTH GATE CLASS - Please be advised that This class meets at our South Gate Educational Center, 2340 Firestone Blvd., South Gate, CA 90280 - 323 357-6200.

ADM JUS 174 • Offender Profiling In Criminal Investigations (CSU) • 3 Units

This course will introduce students to the typology of crime, patterns and motives of crimes, and crime scene patterns in order to analyze and identify the personality and behavioral characteristics of serial offenders. Students will examine and analyze the history of criminal profiling, inductive and deductive profiling; the development of profiling techniques used by the FBI's Behavioral Analysis Unit (BSU); crime scene/offender characteristics; profile characteristics of organized vs. disorganized murders; explore myths and controversial issues surrounding criminal profiling.

21246 LEC 10:35 am – 12:00 pm TTh Hosea, S F9 103

11685 LEC 7:25 hrs/wk TBA Johnson, S A ONLINE

This class requires students to work online independently each week for the amount of TBA time shown in addition to completing assignments. (Starts 02/06/2023, Ends 03/29/2023)

ADM JUS 285 • Directed Study – Administration Of Justice (CSU) • 2 Units

17400 LEC 2:05 hrs/wk TBA Fish, C E ONLINE

This class requires students to work online independently each week for the amount of TBA time shown in addition to completing assignments.

ADM JUS 428 • Ethics In Forensic Science (CSU) • 3 Units

This course provides the student with ethical standards and guidelines in forensic science as they relate to the criminal case and the investigator. Topics covered include the key elements of ethical guidelines, individual aspects of the ethical code, procedural and substantive law issues pertaining to crime scene investigations, courtroom testimony and admissibility issues, and ethical standards for all written reports.

16687 LEC 6:50 pm – 10:00 pm T Tafoya, J SGECE 114*

*SOUTH GATE CLASS - Please be advised that This class meets at our South Gate Educational Center, 2340 Firestone Blvd., South Gate, CA 90280 - 323 357-6200.

25371 LEC 3:10 hrs/wk TBA Fish, C E ONLINE

This class requires students to work online independently each week for the amount of TBA time shown in addition to completing assignments.

African American Studies

AFRO AM 004 • The African American In The History Of The U.S. I (UC/CSU) • 3 Units

Requirement Designation: Meets IGETC 4 CSU D F US-1

Students analyze historiographical issues in African American history and how black Americans were active agents in creating their own history from Africa to the Civil War. Emphasis is placed on the African background of African Americans, the institution of slavery, the development of African American community institutions, and African American participation in, and impact on, the Civil War.

12325 LEC 1:45 pm – 3:10 pm MW Heritage, S K ONLINELIVE

This class requires students to be online and interacting with their instructor during the times shown in class schedule in addition to completing assignments.

24610 LEC 6:50 pm – 10:00 pm Th Richards, V D F7 213

24609 LEC 3:10 hrs/wk TBA Todd, R ONLINE

This class requires students to work online independently each week for the amount of TBA time shown in addition to completing assignments.

AFRO AM 005 • The African American in the History of the U.S. II (UC/CSU) • 3 Units

Requirement Designation: Meets IGETC 4 CSU D F US-1

This course surveys African-American History from the end of the Civil War to the present with special emphasis on social and political developments in American civilization. Students analyze historiographical issues in African American history and how black Americans were active agents in creating their own history. Emphasis on ideas of black social thought, political protest and efforts to create social change from Reconstruction to the present.

24612 LEC 10:35 am – 12:00 pm MW Todd, R F7 111

24611 LEC 3:10 hrs/wk TBA Heritage, S K ONLINE

This class requires students to work online independently each week for the amount of TBA time shown in addition to completing assignments.

AFRO AM 019 • Introduction to African American Studies (UC/CSU) • 3 Units

Requirement Designation: Meets CSU D F

24614 LEC 8:50 am – 10:15 am TTh Heritage, S K F7 224

24613 LEC 3:10 hrs/wk TBA Todd, R ONLINE

This class requires students to work online independently each week for the amount of TBA time shown in addition to completing assignments.

Allied Health

ALD HTH 056 • Communication & Customer Service Skills In Healthcare • 1 Unit

This course will introduce students to the workplace skills necessary to succeed in healthcare professions. The focus will be on professional behavior, communication techniques and HIPPA regulations.

17145 LEC 2:05 hrs/wk TBA Simpson-Lott, D ONLINE

This class requires students to work online independently each week for the amount of TBA time shown in addition to completing assignments. (Starts 04/10/2023, Ends 06/05/2023)

ALD HTH 057 • Computers In Health Occupations • 1 Unit

This course will introduce students to the use of computers in a variety of health care settings. Students will use software systems used in pharmacies, medical offices, and hospitals.

17146 LEC 1:05 hrs/wk TBA Lott, A ONLINE

This class requires students to work online independently each week for the amount of TBA time shown in addition to completing assignments. (Starts 02/06/2023, Ends 03/29/2023)

& 17147 LAB 2:05 hrs/wk TBA Lott, A ONLINE

This class requires students to work online independently each week for the amount of TBA time shown in addition to completing assignments. (Starts 02/06/2023, Ends 03/29/2023)

American Sign Language

A S L 001 • American Sign Language I (UC/CSU) • 4 Units

Requirement Designation: Meets CSU C2

17747	LEC	8:10 am – 10:15 am	MW	Garcia, T	E3 255
10001	LEC	10:25 am – 11:30 am	TTh	Zerlentes, N P	ONLINE
&	LEC	1:50 hrs/wk	TBA	Zerlentes, N P	ONLINE

This class will be offered in an online blended format, which requires students to be online and interacting with their instructor during the times shown and to work online independently each week for the amount of TBA time shown in addition to completing assignments.

26368	LEC	10:25 am – 12:30 pm	MW	Virji, S	SGEC 117*
-------	-----	---------------------	----	----------	-----------

*SOUTH GATE CLASS - Please be advised that This class meets at our South Gate Educational Center, 2340 Firestone Blvd., South Gate, CA 90280 - 323 357-6200.

24527	LEC	1:45 pm – 2:50 pm	TTh	Zerlentes, N P	ONLINE
&	LEC	1:35 hrs/wk	TBA	Zerlentes, N P	ONLINE

This class will be offered in an online blended format, which requires students to be online and interacting with their instructor during the times shown and to work online independently each week for the amount of TBA time shown in addition to completing assignments.

10003	LEC	3:30 pm – 5:35 pm	TTh	Ayala, E L	E3 255
14710	LEC	5:45 pm – 7:50 pm	TTh	STAFF	SGEC 117*

*SOUTH GATE CLASS - Please be advised that This class meets at our South Gate Educational Center, 2340 Firestone Blvd., South Gate, CA 90280 - 323 357-6200.

10017	LEC	5:45 pm – 7:50 pm	MW	Ayala, E L	E3 257
-------	-----	-------------------	----	------------	--------

A S L 002 • American Sign Language II (UC/CSU) • 4 Units

Requirement Designation: Meets IGETC 6A CSU C2

Enrollment Requirement: American Sign Language 1

10380	LEC	10:25 am – 11:30 am	MW	Zerlentes, N P	ONLINE
&	LEC	1:35 hrs/wk	TBA	Zerlentes, N P	ONLINE

This class will be offered in an online blended format, which requires students to be online and interacting with their instructor during the times shown and to work online independently each week for the amount of TBA time shown in addition to completing assignments.

10395	LEC	5:45 pm – 7:50 pm	TTh	Ayala, E L	E3 255
-------	-----	-------------------	-----	------------	--------

A S L 003 • American Sign Language III (UC/CSU) • 4 Units

Requirement Designation: Meets IGETC 6A 3B CSU C2

Enrollment Requirement: American Sign Language 2

19033	LEC	3:30 pm – 5:35 pm	MW	Ayala, E L	E3 255
-------	-----	-------------------	----	------------	--------

A S L 004 • American Sign Language IV (UC/CSU) • 4 Units

Requirement Designation: Meets IGETC 6A 3B CSU C2

Enrollment Requirement: American Sign Language 3

24470	LEC	10:25 am – 11:30 am	TTh	Garcia, T	ONLINE
&	LEC	1:35 hrs/wk	TBA	Garcia, T	ONLINE

This class will be offered in an online blended format, which requires students to be online and interacting with their instructor during the times shown and to work online independently each week for the amount of TBA time shown in addition to completing assignments.

A S L 005 • Introduction To Interpreting (CSU) • 3 Units

Requirement Designation: Meets CSU C2

Enrollment Requirement: American Sign Language 3

Students are introduced to the role, responsibilities, and skills required of professional sign language interpreters.

15738	LEC	3:30 pm – 6:40 pm	Th	Guerrero-Cantor, J	E3 157
-------	-----	-------------------	----	--------------------	--------

A S L 014 • Basic ASL Development for Deaf and Hard of Hearing Children (CSU) • 3 Units

This class is designed to aid in the communication between caregiver and infant through discussion of language development, and the use of baby sign language. Overview of Baby Signs topics include, but are not limited to: Basic foods, family members, animals, and emotions.

24472	LEC	5:10 pm – 8:20 pm	W	Ruiz, K	E3 153
-------	-----	-------------------	---	---------	--------

A S L 023 • Professional Issues And Practice II (CSU) • 1 Unit

Enrollment Requirement: American Sign Language 5

This course expands on the theoretical and practical issues related to various community interpreting settings (medical, mental health, religious, etc.) requiring specialized language and/or techniques. The course focuses on continued development of vocabulary appropriate for a variety of topics/settings, analysis of the RID-NAD Code of Professional Conduct, and continued development of professional decision-making and problem-solving skills.

17433	LAB	5:10 pm – 8:20 pm	T	Guerrero-Cantor, J	E3 157
-------	-----	-------------------	---	--------------------	--------

A S L 025 • Conversational American Sign Language (CSU) • 2 Units

Enrollment Requirement: American Sign Language 2

Conversational American Sign Language

15740	LEC	1:15 pm – 3:20 pm	M	Zerlentes, N P	E3 255
-------	-----	-------------------	---	----------------	--------

Note: Every other Monday will be via Zoom.

A S L 045 • Deaf Latino Culture (UC/CSU) • 3 Units

Requirement Designation: Meets IGETC 3B CSU C2

This course is an introduction to trends, concepts, best practices, and issues in Deaf culture and the Deaf Latino community. It emphasizes general demographics, cultural knowledge, and terminology from the complex Deaf Latino cultural perspective.

15031	LEC	1:45 pm – 3:30 pm	W	Garcia, T	ONLINE
&	LEC	1:15 hrs/wk	TBA	Garcia, T	ONLINE

This class will be offered in an online blended format, which requires students to be online and interacting with their instructor during the times shown and to work online independently each week for the amount of TBA time shown in addition to completing assignments.

A S L 055 • Interpreting (CSU) • 4 Units

Enrollment Requirement: American Sign Language 6

AND American Sign Language 10 AND English 101

Development of interpreting skills (spoken English to American Sign Language (ASL) and ASL to spoken English)

17434	LEC	5:45 pm – 7:50 pm	MW	Tovar, C P	E3 151
-------	-----	-------------------	----	------------	--------

A S L 065 • Transliterating (CSU) • 4 Units

Enrollment Requirement: American Sign Language 6

AND American Sign Language 10 AND English 101

Development of beginning level simultaneous transliterating skills (spoken English to signed English and signed English to spoken English)

17435	LEC	8:00 pm – 10:05 pm	MW	Tovar, C P	E3 151
-------	-----	--------------------	----	------------	--------

Anatomy

ANATOMY 001 • Introduction To Human Anatomy (UC/CSU)
• 4 Units

Requirement Designation: Meets IGETC 5B 5C CSU B2 B3

This course examines the structure of cells, tissues, and organs of these human systems: integumentary, skeletal, muscular, nervous, circulatory, respiratory, digestive, urinary, endocrine, lymphatic, and reproductive. Dissection and microscopy are used extensively in lab.

10355	LEC	8:50 am – 12:00 pm	W	Hill, B J	G5 201
& 10370	LAB	12:10 pm – 3:20 pm	W	Hill, B J	G5 201
10385	LEC	8:50 am – 12:00 pm	Th	Hill, B J	G5 201
& 10404	LAB	1:45 pm – 4:55 pm	Th	Hill, B J	G5 201
10487	LEC	8:50 am – 12:00 pm	F	Hill, B J	G5 201
& 10513	LAB	12:50 pm – 4:00 pm	F	Hill, B J	G5 201
10544	LEC	8:50 am – 12:00 pm	Sa	Hill, B J	G5 201
& 10565	LAB	12:50 pm – 4:00 pm	Sa	Hill, B J	G5 201
10849	LEC	8:50 am – 12:00 pm	F	STAFF	G7 104
& 10891	LAB	12:10 pm – 3:20 pm	F	STAFF	G5 208
19246	LEC	8:50 am – 12:00 pm	W	Medina, M	G7 102
& 19247	LAB	8:50 am – 12:00 pm	F	Medina, M	G5 208
10641	LEC	3:30 pm – 6:40 pm	M	Olsen, K N	G7 102
& 10672	LAB	3:30 pm – 6:40 pm	W	Olsen, K N	G5 208
10939	LEC	6:50 pm – 10:00 pm	T	Hernandez, E A	G7 102
& 10976	LAB	6:50 pm – 10:00 pm	Th	Hernandez, E A	G5 208
19250	LEC	6:50 pm – 10:00 pm	M	Olsen, K N	G7 102
& 19251	LAB	6:50 pm – 10:00 pm	W	Olsen, K N	G5 208
10312	LEC	3:10 hrs/wk	TBA	Medina, M	ONLINE
This class requires students to work online independently each week for the amount of TBA time shown in addition to completing assignments.					
& 10319	LAB	8:50 am – 12:00 pm	M	Medina, M	G5 208
10331	LEC	3:10 hrs/wk	TBA	Pal, J	ONLINE
This class requires students to work online independently each week for the amount of TBA time shown in addition to completing assignments.					
& 10338	LAB	3:30 pm – 6:40 pm	M	STAFF	G5 208
10586	LEC	3:10 hrs/wk	TBA	Oropeza, R A	ONLINE
This class requires students to work online independently each week for the amount of TBA time shown in addition to completing assignments.					
& 10614	LAB	1:45 pm – 4:55 pm	T	Le, O	G5 208
10712	LEC	3:10 hrs/wk	TBA	Medina, M	ONLINE
This class requires students to work online independently each week for the amount of TBA time shown in addition to completing assignments.					
& 10745	LAB	8:50 am – 12:00 pm	Th	Medina, M	G5 208
10770	LEC	3:10 hrs/wk	TBA	Medina, M	ONLINE
This class requires students to work online independently each week for the amount of TBA time shown in addition to completing assignments.					
& 10807	LAB	8:50 am – 12:00 pm	T	Medina, M	G5 208
11176	LEC	3:10 hrs/wk	TBA	Oropeza, R A	ONLINE
This class requires students to work online independently each week for the amount of TBA time shown in addition to completing assignments.					
& 11210	LAB	1:45 pm – 4:55 pm	Th	Oropeza, R A	G5 208
19244	LEC	3:10 hrs/wk	TBA	Pal, J	ONLINE
This class requires students to work online independently each week for the amount of TBA time shown in addition to completing assignments.					
& 19245	LAB	12:10 pm – 3:20 pm	W	Pal, J	G5 208
19240	LEC	3:10 hrs/wk	TBA		ONLINE
This class requires students to work online independently each week for the amount of TBA time shown in addition to completing assignments.					
& 19241	LAB	5:10 pm – 8:20 pm	T	Elfarissi, H	G5 212
19252	LEC	3:10 hrs/wk	TBA	Reddy, B L	ONLINE
This class requires students to work online independently each week for the amount of TBA time shown in addition to completing assignments.					
& 19253	LAB	5:10 pm – 8:20 pm	T	Elfarissi, H	G5 208
19255	LEC	10:30 hrs/wk	TBA	STAFF	ONLINE
This class requires students to work online independently each week for the amount of TBA time shown in addition to completing assignments.					

Students must have permission from the Department Chair to register for This class. Please contact Ms. Nohelia Canales at Canalen@elac.edu. Trifecta Spring 2023 will offer the two 5-week courses in Anatomy 1 and Physio 1 during weeks 6-16 of the Spring term. Trifecta's 5-week Microbiology 020 will be offered during Summer Session 1. (Starts 03/13/2023, Ends 04/21/2023)

& 19256 LAB 6:50 pm – 9:20 pm MTWTh STAFF G5 201
Students must have permission from the Department Chair to register for This class. Please contact Ms. Nohelia Canales at Canalen@elac.edu. (Starts 03/13/2023, Ends 04/21/2023)

22047 LEC 3:10 hrs/wk TBA Reonisto, P E ONLINE
This class requires students to work online independently each week for the amount of TBA time shown in addition to completing assignments.

& 22048 LAB 5:10 pm – 8:20 pm W G5 202

22049 LEC 3:10 hrs/wk TBA Kelley, S ONLINE
This class requires students to work online independently each week for the amount of TBA time shown in addition to completing assignments.

& 22050 LAB 6:50 pm – 10:00 pm M Reonisto, P E G5 208

Animation

ANIMATN 216 • Layout And Background Art (CSU) • 3 Units

Enrollment Requirement: Art 201

This course focuses on the fundamentals of background layout with an emphasis on perspective, composition, design basics, staging, mood, texture and lighting. Students also learn the basics of using props as background and foreground design elements.

12395	LEC	1:15 pm – 2:05 pm	TTh	Libonati, M E	E7 201
& 12400	LAB	2:05 pm – 2:55 pm	TTh	Libonati, M E	E7 201

ANIMATN 217 • Storyboards (CSU) • 3 Units

Enrollment Requirement: ART 201

This course focuses on applying industry-standard storyboarding and scripting techniques to animation. Contents to be covered include the various purposes and formats of storyboards, the basic terminology and concepts used in storyboarding, and the application of storyboarding techniques to the creation of storyboards with or without a written script. Research and visualization are emphasized.

12404	LEC	1:30 pm – 2:20 pm	MW	Farre, R	E7 201
& 12408	LAB	2:20 pm – 3:10 pm	MW	Farre, R	E7 201

ANIMATN 218 • Fundamentals Of Animation (CSU) • 3 Units

This course provides foundational animation concepts and experimental techniques. The concepts include squash and stretch, anticipation, overlapping action, analyzing, and depicting natural forces. The techniques introduced include drawing, puppet making, sand, paint, and cutouts, providing the basic principles of animation focusing on timing and weight through a series of projects.

12416 LEC 8:50 am – 9:40 am MW Libonati, M E ONLINELIVE
This class requires students to be online and interacting with their instructor during the times shown in class schedule in addition to completing assignments.

& 12421 LAB 9:40 am – 11:45 am MW Libonati, M E ONLINELIVE
This class requires students to be online and interacting with their instructor during the times shown in class schedule in addition to completing assignments.

ANIMATN 219 • Animation Process And Production (CSU) • 3 Units

Enrollment Requirement: Animation 218

This course exposes students to the process and production in animation and related industries. Topics covered include preproduction and production as well as project management from concept to completion including scheduling, budget management, and team building.

25510	LEC	8:50 am – 9:40 am	MW	Farre, R	E7 201
& 25511	LAB	9:40 am – 11:05 am	MW	Farre, R	E7 201

ANIMATN 221 • Advanced Three-Dimensional Animation I (CSU) • 3 Units

This advanced course introduces students to high-end three-dimensional animation software. Students acquire familiarity with the expansive interface. Students gain basic understanding and proficiency in 3-D modeling, texture, and animation. Basic animation concepts are reinforced and demonstrated through regular projects.

21419 LEC 8:50 am – 9:40 am TTh Farre, R E7 201
& 21420 LAB 9:40 am – 11:45 am TTh Farre, R E7 201

ANIMATN 227 • Three-Dimensional Animation Project (CSU) • 3 Units

Enrollment Requirement: Animation 225 and Animation 226

This course concentrates on using advanced 3-D techniques to create, design and produce an animated 3-D project from concept to final edit. With the supervision of the instructor, students design, model, animate, render, and composite a project suitable for their portfolio while learning pre-production, production, and post-production pipelines and methods.

25512 LEC 8:50 am – 9:40 am MW Farre, R E7 201
& 25513 LAB 9:40 am – 11:45 am MW Farre, R E7 201

ANIMATN 264 • 3D Modeling (CSU) • 3 Units

Enrollment Requirement: Animation 221

19489 LEC 8:50 am – 9:40 am TTh Libonati, M E ONLINELIVE
This class requires students to be online and interacting with their instructor during the times shown in class schedule in addition to completing assignments.

& 19490 LAB 9:40 am – 11:45 am TTh Libonati, M E ONLINELIVE
This class requires students to be online and interacting with their instructor during the times shown in class schedule in addition to completing assignments.

Anthropology

ANTHRO 101 • Human Biological Evolution (UC/CSU) • 3 Units

Requirement Designation: Meets IGETC 5B CSU B2

This course explores the field of physical anthropology emphasizing the evolution of the human species. Topics will include human heredity, mechanisms of evolutionary change, human variation, and the reconstruction of human evolutionary history through the study of the fossil record and the study of our closest biological relatives, the living monkeys and apes.

12656 LEC 7:10 am – 8:35 am MW Kohpahl, G G8 113
12649 LEC 8:50 am – 10:15 am MW Sepulveda, C D G8 106A
12691 LEC 8:50 am – 10:15 am TTh Kohpahl, G G8 106A
18049 LEC 10:35 am – 12:00 pm TTh Bernard, J L G8 113
23919 LEC 10:35 am – 12:00 pm MW STAFF SGENC 107*

*SOUTH GATE CLASS - Please be advised that This class meets at our South Gate Educational Center, 2340 Firestone Blvd., South Gate, CA 90280 - 323 357-6200.

12700 LEC 12:10 pm – 1:35 pm MW Sepulveda, C D G8 113
16824 LEC 1:45 pm – 3:10 pm TTh STAFF G8 113
25636 LEC 1:45 pm – 3:10 pm TTh STAFF SGENC 107*

*SOUTH GATE CLASS - Please be advised that This class meets at our South Gate Educational Center, 2340 Firestone Blvd., South Gate, CA 90280 - 323 357-6200.

12666 LEC 3:30 pm – 4:55 pm TTh Grebler, G G8 106A
12674 LEC 6:50 pm – 10:00 pm M Mattson, G A G8 106A
12635 LEC 3:10 hrs/wk TBA Li, J ONLINE

This class requires students to work online independently each week for the amount of TBA time shown in addition to completing assignments.

12638 LEC 3:10 hrs/wk TBA Li, J ONLINE
This class requires students to work online independently each week for the amount of TBA time shown in addition to completing assignments.

12731 LEC 3:10 hrs/wk TBA Sepulveda, C D ONLINE
This class requires students to work online independently each week for the amount of TBA time shown in addition to completing assignments.

18178 LEC 6:30 hrs/wk TBA Daar, K L ONLINE
This class requires students to work online independently each week for the amount of TBA time shown in addition to completing assignments.
(Starts 04/10/2023, Ends 06/05/2023)

ANTHRO 102 • Human Ways Of Life: Cultural Anthropology (UC/CSU) • 3 Units

Requirement Designation: Meets IGETC 4A CSU D1

Comparative survey of human culture, including the study of human society, language, religion, political and economic organization, with examples drawn from contemporary preliterate, peasant, and urban societies.

12977 LEC 10:35 am – 12:00 pm TTh Li, J G8 106A
15657 LEC 10:35 am – 12:00 pm TTh Sepulveda, C D SGENC 107*

*SOUTH GATE CLASS - Please be advised that This class meets at our South Gate Educational Center, 2340 Firestone Blvd., South Gate, CA 90280 - 323 357-6200.

17108 LEC 3:30 pm – 4:55 pm MW Perez, D G8 106A

19191 LEC 6:50 pm – 10:00 pm T Jackson, A G8 106A

18034 LEC 3:10 hrs/wk TBA Sepulveda, C D ONLINE
This class requires students to work online independently each week for the amount of TBA time shown in addition to completing assignments.

ANTHRO 103 • Archaeology: Reconstructing The Human Past (UC/CSU) • 3 Units

Requirement Designation: Meets IGETC 4A CSU D1

This course is an introduction to the concepts, theories, and methods of anthropological archaeology as well as a review of significant data and models that contribute to our knowledge of the human past. Topics covered include the history and interdisciplinary nature of archaeological research; dating techniques; methods of survey, excavation, analysis, and interpretation; cultural resource management; professional ethics; and selected cultural sequences.

13049 LEC 3:10 hrs/wk TBA Bernard, J L ONLINE
This class requires students to work online independently each week for the amount of TBA time shown in addition to completing assignments.

ANTHRO 104 • Human Language And Communication (UC/CSU) • 3 Units

Requirement Designation: Meets IGETC 3B 4A CSU C2 D1

As an introduction to linguistic anthropology, this course will cover the study of language, culture, and society from an anthropological perspective. Language will be presented as a form of social interaction in which participants do things with and through everyday talk. Topics include the biological basis of communication and speech, the relationship between language and culture, the structure of language, language origins, language through time, language variation, language in social context, the ethnography of communication, nonverbal communication and writing, and linguistic anthropology in the contemporary world. Special topics may include pidgins and creoles, language death and revival, and the relationship between language, identity, and power.

13058 LEC 10:35 am – 12:00 pm MW Li, J G8 106A

ANTHRO 111 • Laboratory In Human Biological Evolution (UC/CSU) • 1 Unit

Requirement Designation: Meets IGETC 5C CSU B3

Enrollment Requirement: Corequisite: Anthropology 101

This course will enable students to apply key concepts and techniques in physical anthropology. Through the understanding and use of scientific methodology, students will experience how to solve problems related to genetics, human variation, the living primates, and human paleontology.

19192 LAB 7:10 am – 8:35 am TTh Bernard, J L G8 113
19193 LAB 8:50 am – 10:15 am TTh Bernard, J L G8 113
19194 LAB 10:35 am – 12:00 pm MW Bernard, J L G8 113
19195 LAB 6:50 pm – 10:00 pm W Rigby, J W G8 113

ANTHRO 121 • Anthropology Of Religion, Magic And Witchcraft (UC/CSU) • 3 Units

Requirement Designation: Meets IGETC 4A CSU D1

Students learn about the origins and varieties of religious beliefs and practices cross-culturally. Topics include mythology, symbolism, shamanism, traditional healing, altered states of consciousness, magic, divination, witchcraft, and the question of cults.

13131 LEC 1:45 pm – 3:10 pm MW Li, J G8 106A
17110 LEC 3:10 hrs/wk TBA Kohpahl, G ONLINE

This class requires students to work online independently each week for the amount of TBA time shown in addition to completing assignments.

Architecture

ARC 110 • Introduction To Architecture (CSU) • 1 Unit

An introduction lecture course on the profession of architecture and related fields.

13287	LEC	9:00 am – 9:50 am	W	STAFF	F7 109
26453	LEC	7:00 pm – 9:20 pm	M	STAFF	E7 114

(Starts 02/06/2023, Ends 03/29/2023)

ARC 121 • Freehand Drawing I (UC/CSU) • 2 Units

In this course students will develop freehand drawing skills for visual communication. Various media will be used.

18875	LEC	10:00 am – 10:50 am	M	STAFF	E7 114
& 18876	LAB	10:00 am – 12:10 pm	W	STAFF	E7 114
&	LAB	10:50 am – 11:40 am	M	STAFF	E7 114

ARC 131 • History Of Architecture II (UC/CSU) • 2 Units

Requirement Designation: Meets CSU C1 C2

A lecture course in the history and development of architecture from the Renaissance to the present.

10182	LEC	7:20 pm – 9:25 pm	Th	STAFF	ONLINE LIVE
-------	-----	-------------------	----	-------	-------------

This class requires students to be online and interacting with their instructor during the times shown in class schedule in addition to completing assignments.

ARC 151 • Materials Of Construction (UC/CSU) • 3 Units

This course examines building construction materials and/or methods used in the fields of architecture, engineering and construction, viewed through the lens of sustainability.

25430	LEC	9:00 am – 10:25 am	TTh	Navarro, A J	E7 301
-------	-----	--------------------	-----	--------------	--------

ARC 160 • Computers For Designers (CSU) • 3 Units

This introductory course will focus on developing graphic and visual communications skills using digital tools.

10274	LEC	4:00 pm – 4:40 pm	MW	STAFF	F7 117
-------	-----	-------------------	----	-------	--------

ARC 162 • Computer-Aided Design And Drafting (CSU) • 3 Units

Enrollment Requirement: Prerequisite: Architecture 161

This is an intermediate course in a series of Computer-Aided Design (CAD) and/or Building Information Modeling (BIM).

10368	LEC	7:00 pm – 7:30 pm	TTh	STAFF	E7 117
& 10375	LAB	7:30 pm – 10:00 pm	TTh	STAFF	E7 117

ARC 164 • Design Software For Architecture (CSU) • 2 Units

This is an introductory course in Building Information Modeling (BIM).

18879	LEC	9:00 am – 9:50 am	T	STAFF	E7 117
& 18880	LAB	9:00 am – 10:50 am	Th	STAFF	E7 117
&	LAB	9:50 am – 11:00 am	T	STAFF	E7 117

ARC 165 • Sustainable Design And Building Information Modeling (CSU) • 2 Units

Enrollment Requirement: Architecture 164

This course uses Building Information Modeling (BIM) for sustainable design.

25187	LEC	7:00 pm – 7:50 pm	M	Carcamo, A	ONLINE LIVE
-------	-----	-------------------	---	------------	-------------

This class requires students to be online and interacting with their instructor during the times shown in class schedule in addition to completing assignments.

& 25188	LAB	7:50 pm – 9:55 pm	W	Carcamo, A	ONLINE LIVE
---------	-----	-------------------	---	------------	-------------

This class requires students to be online and interacting with their instructor during the times shown in class schedule in addition to completing assignments.

ARC 170 • Beginning Architectural Drafting (CSU) • 2 Units

Introduction to graphics for students with limited or no previous architectural drafting knowledge.

26382	LEC	4:00 pm – 4:30 pm	TTh	Ayyuce, O	E7 119
& 26383	LAB	4:30 pm – 5:55 pm	TTh	Ayyuce, O	E7 119

ARC 172 • Architectural Drawing I (CSU) • 3 Units

Enrollment Requirement: Architecture 170

This is an introductory course covering the preparation of construction drawings for a light framed building.

10489	LEC	1:00 pm – 1:50 pm	TTh	Wahlroos-Ritter, I E	E7 119
& 10493	LAB	1:50 pm – 3:55 pm	TTh	Wahlroos-Ritter, I E	E7 119

ARC 173 • Architectural Drawing II (CSU) • 3 Units

Enrollment Requirement: Architecture 172

This course covers the preparation of construction drawings for complex structures.

10547	LEC	9:00 am – 9:50 am	TTh	Ayyuce, O	E7 119
& 10550	LAB	9:50 am – 11:55 am	TTh	Ayyuce, O	E7 119

ARC 185 • Directed Study – Architecture (CSU) • 1 Unit

This course allows students to pursue directed study in architecture on a contract basis under the direction of a supervising instructor.

10588	LEC	1:05 hrs/wk	TBA	Navarro, A J	E7 119
-------	-----	-------------	-----	--------------	--------

ARC 201 • Architectural Design I (UC/CSU) • 3 Units

Enrollment Requirement: Environmental Design 102

This design studio uses the architectural design process to develop solutions to building design programs. The design process is viewed through the lens of sustainability.

10610	LEC	12:50 pm – 1:40 pm	T	Ayyuce, O	E7 114
& 10613	LAB	12:50 pm – 3:55 pm	F	Ayyuce, O	E7 114
&	LAB	1:40 pm – 3:45 pm	T	Ayyuce, O	E7 114

ARC 202 • Architectural Design II (UC/CSU) • 3 Units

Enrollment Requirement: Architecture 201

This design studio uses the architectural design process to develop solutions to building design programs within a socio-cultural and environmental context. The design process is viewed through the lens of sustainability.

10643	LEC	4:00 pm – 4:50 pm	T	STAFF	E7 114
& 10650	LAB	4:00 pm – 7:05 pm	F	STAFF	E7 114
&	LAB	4:50 pm – 6:55 pm	T	STAFF	E7 114

ARC 211 • Introduction To Building Codes (CSU) • 3 Units

This course is an introduction to the California Building Codes and zoning regulations.

10699	LEC	9:00 am – 12:10 pm	Sa	STAFF	ONLINE LIVE
-------	-----	--------------------	----	-------	-------------

This class requires students to be online and interacting with their instructor during the times shown in class schedule in addition to completing assignments.

ARC 262 • Computer-Aided Design for Architecture II (CSU) • 3 Units

Enrollment Requirement: Prerequisite: Architecture 261

This is an advanced course dedicated to digital 3D modeling and rendering.

25427	LEC	12:50 pm – 1:40 pm	M	Callihan, S M	E7 117
& 25428	LAB	12:50 pm – 3:40 pm	W	Callihan, S M	E7 117
&	LAB	1:40 pm – 3:50 pm	M	Callihan, S M	E7 117

ARC 272 • Architectural Drawing IV (CSU) • 3 Units

Enrollment Requirement: Architecture 271

This is an advanced course covering the design and construction drawings for complex buildings.

10797	LEC	9:00 am – 9:50 am	M	Callihan, S M	E7 117
& 10801	LAB	9:00 am – 11:50 am	W	Callihan, S M	E7 117
&	LAB	9:50 am – 12:10 pm	M	Callihan, S M	E7 117

ARC 285 • Directed Study – Architecture (CSU) • 2 Units

This course allows students to pursue directed study in architecture on a contract basis under the direction of a supervising instructor.

19802	LEC	2:05 hrs/wk	TBA	Navarro, A J	E7 119
-------	-----	-------------	-----	--------------	--------

ARC 385 • Directed Study – Architecture (CSU) • 3 Units

This course allows students to pursue directed study in architecture on a contract basis under the direction of a supervising instructor.

25429 LEC 3:10 hrs/wk TBA Navarro, A J E7 119

Art

ART 103 • Art Appreciation I (UC/CSU) • 3 Units

Requirement Designation: Meets IGETC 3A CSU C1

A general introduction to art that examines works of art through the study of theory, terminology, themes, design principles, media, techniques with an introduction to the visual arts across time and diverse cultures. Please consult local college catalog for further details.

11311 LEC 1:45 pm – 4:55 pm T Monaci, S E7 204

11334 LEC 6:50 pm – 10:00 pm Th Ahmadpour, A ONLINELIVE

This class requires students to be online and interacting with their instructor during the times shown in class schedule in addition to completing assignments.

16619 LEC 3:10 hrs/wk TBA Bronte, A ONLINE

This class requires students to work online independently each week for the amount of TBA time shown in addition to completing assignments.

17785 LEC 3:10 hrs/wk TBA Kyack, J ONLINE

This class requires students to work online independently each week for the amount of TBA time shown in addition to completing assignments.

11374 LEC 3:10 hrs/wk TBA Kyack, J ONLINE

This class requires students to work online independently each week for the amount of TBA time shown in addition to completing assignments.

19491 LEC 7:25 hrs/wk TBA Singh, S K ONLINE

This class requires students to work online independently each week for the amount of TBA time shown in addition to completing assignments. (Starts 02/06/2023, Ends 03/29/2023)

ART 185 • Directed Study – Art (CSU) • 1 Unit

Enrollment Requirement: Art – Directed Studies Course Family

This one-unit course allows student to pursue independent study in the selected course.

21825 LEC 0:50 hrs/wk TBA Uyekawa, J M S2 207

22240 LEC 0:50 hrs/wk TBA Turk, C J ONLINE

This class requires students to work online independently each week for the amount of TBA time shown in addition to completing assignments.

22346 LEC 1:05 hrs/wk TBA Frerichs, C J S2 209

ART 201 • Drawing I (UC/CSU) • 3 Units

Requirement Designation: Meets CSU C1

Enrollment Requirement: Maximum of 4 enrollments in the ART – DRAWING Course Family

Students apply elements and principles of design to the practice of drawing, employing a wide range of subject matter, drawing techniques and media. They develop observation-based and technical drawing skills and explore their creative responses to materials and subject matter.

11861 LEC 8:50 am – 9:40 am TTh Kallan, L P S2 209

& 11866 LAB 9:40 am – 11:45 am TTh Kallan, L P S2 209

11886 LEC 8:50 am – 9:40 am MW Kallan, L P S2 209

& 11896 LAB 9:40 am – 11:45 am MW Kallan, L P S2 209

11905 LEC 9:00 am – 11:05 am F Bronte, A SGEC 105*

*SOUTH GATE CLASS - Please be advised that This class meets at our South Gate Educational Center, 2340 Firestone Blvd., South Gate, CA 90280 - 323 357-6200.

& 11913 LAB 11:05 am – 3:20 pm F Bronte, A SGEC 105*

*SOUTH GATE CLASS - Please be advised that This class meets at our South Gate Educational Center, 2340 Firestone Blvd., South Gate, CA 90280 - 323 357-6200.

16664 LEC 10:00 am – 12:05 pm F Armenteros, R S2 209

& 16665 LAB 12:05 pm – 4:20 pm F Armenteros, R S2 209

ART 202 • Drawing II (UC/CSU) • 3 Units

Enrollment Requirement: Prerequisite: Art 201

Maximum of 4 enrollments in the ART – DRAWING Course Family

This course is a continuation of Drawing I with continued emphasis on technical, observational and analytical aspects of drawing with the addition of color media as well as mixed drawing media. Projects are designed to test conceptual skills. Please consult local college catalog for further details.

12292 LEC 1:45 pm – 2:35 pm TTh Uyekawa, J M S2 209

& 12293 LAB 2:35 pm – 4:40 pm TTh Uyekawa, J M S2 209

ART 203 • Drawing III (UC/CSU) • 3 Units

Enrollment Requirement: Prerequisite: Art 202

Maximum of 4 enrollments in the ART – DRAWING Course Family

This course provides continuing instruction in drawing, expanding use of materials introduced in Art 202. Students will use a variety of drawing materials and techniques, including color and experimentation with media. Students employ naturalistic and non-objective methods of description and visually interpret abstraction, as well as concrete ideas. Please consult local college catalog for further details.

20876 LEC 1:45 pm – 2:35 pm TTh Uyekawa, J M S2 209

& 20877 LAB 2:35 pm – 4:40 pm TTh Uyekawa, J M S2 209

ART 204 • Life Drawing I (UC/CSU) • 3 Units

Enrollment Requirement: Maximum of 4 enrollments

in the ART – LIFE DRAWING Course Family

This is a beginning-level, figure drawing course. Students will render the human figure in various mediums, solving problems related to structure, anatomy, composition and expressive design. Please consult local college catalog for further details.

12373 LEC 1:45 pm – 2:35 pm MW Uyekawa, J M S2 209

& 12375 LAB 2:35 pm – 4:40 pm MW Uyekawa, J M S2 209

25859 LEC 6:00 pm – 6:50 pm MW Uyekawa, J M S2 209

& 25860 LAB 6:50 pm – 8:55 pm MW Uyekawa, J M S2 209

ART 205 • Life Drawing II (UC/CSU) • 3 Units

Enrollment Requirement: Prerequisite: Art 204

Maximum of 4 enrollments in the ART – LIFE DRAWING Course Family

This is a second-level, figure drawing course. Students will further develop their ability to draw from life in various media using quick sketch and long pose. Please consult local college catalog for further details.

25862 LEC 6:00 pm – 6:50 pm MW Uyekawa, J M S2 209

& 25863 LAB 6:50 pm – 8:55 pm MW Uyekawa, J M S2 209

ART 206 • Life Drawing III (UC/CSU) • 3 Units

Enrollment Requirement: Prerequisite: Art 205

Maximum of 4 enrollments in the ART – LIFE DRAWING Course Family

This is a third-level, figure drawing course. Students will further develop their ability to draw from life in various media using quick sketch and long pose. Please consult local college catalog for further details.

25864 LEC 6:00 pm – 6:50 pm MW Uyekawa, J M S2 209

& 25865 LAB 6:50 pm – 8:55 pm MW Uyekawa, J M S2 209

ART 213 • Color Theory (UC/CSU) • 3 Units

Enrollment Requirement: Art 501

This course examines color relationships and application of color palettes. The major color theorists are introduced. Students will use digital and traditional media.

16129 LEC 9:00 am – 11:05 am F Frerichs, C J S2 207

& 16130 LAB 11:05 am – 1:10 pm F Frerichs, C J S2 207

ART 300 • Introduction To Painting (UC/CSU) • 3 Units

Requirement Designation: Meets CSU C1
 Enrollment Requirement: Maximum of 4 enrollments in the ART - WATER COLOR & ACRYLIC Course Family
 Introduction to principles, elements, and practices of painting. Focuses on exploration of painting materials, perceptual skills, color theory, paint mixing and technique, as well as creative responses to materials and subject matter. Please consult local college catalog for further details.

16666	LEC	8:50 am – 9:40 am MW	Frerichs, C J	S2 207
& 16667	LAB	9:50 am – 11:55 am MW	Frerichs, C J	S2 207
12601	LEC	8:50 am – 9:40 am TTh	Uyekawa, J M	S2 207
& 12607	LAB	9:55 am – 12:00 pm TTh	Uyekawa, J M	S2 207
12611	LEC	5:15 pm – 6:05 pm TTh	Frerichs, C J	S2 207
& 12617	LAB	6:05 pm – 8:10 pm TTh	Frerichs, C J	S2 207

ART 304 • Acrylic Painting I (UC/CSU) • 3 Units

Enrollment Requirement: Prerequisite: Art 201
 Maximum of 4 enrollments in the ART - WATER COLOR & ACRYLIC Course Family
 This is a beginning level acrylic painting course. Students learn a variety of techniques employing acrylic paints and related grounds and tools. A variety of subject matter is used to introduce a series of stylistic approaches. Please consult local college catalog for further details.

12697	LEC	8:50 am – 9:40 am MW	Frerichs, C J	S2 207
& 12701	LAB	9:50 am – 11:55 am MW	Frerichs, C J	S2 207
18259	LEC	8:50 am – 9:40 am TTh	Uyekawa, J M	S2 207
& 18260	LAB	9:55 am – 12:00 pm TTh	Uyekawa, J M	S2 207
12708	LEC	5:15 pm – 6:05 pm TTh	Frerichs, C J	S2 207
& 12713	LAB	6:05 pm – 8:10 pm TTh	Frerichs, C J	S2 207

ART 305 • Acrylic Painting II (UC/CSU) • 3 Units

Enrollment Requirement: Prerequisite: Art 304
 Maximum of 4 enrollments in the ART - WATER COLOR & ACRYLIC Course Family
 This is a second level acrylic painting course. Students learn a variety of techniques employing acrylic paints and related grounds and tools. A variety of subject matter is used to introduce a series of stylistic approaches. Please consult local college catalog for further details.

25881	LEC	8:50 am – 9:40 am MW	Frerichs, C J	S2 207
& 25882	LAB	9:50 am – 12:00 pm MW	Frerichs, C J	S2 207

ART 306 • Acrylic Painting III (UC/CSU) • 3 Units

Enrollment Requirement: Prerequisite: Art 305
 Maximum of 4 enrollments in the ART - WATER COLOR & ACRYLIC Course Family
 This is a third level acrylic painting course. Students learn a variety of techniques employing acrylic paints and related grounds and tools. A variety of subject matter is used to introduce a series of stylistic approaches. Please consult local college catalog for further details.

25883	LEC	8:50 am – 9:40 am MW	Frerichs, C J	S2 207
& 25884	LAB	9:50 am – 12:00 pm MW	Frerichs, C J	S2 207

ART 307 • Oil Painting I (UC/CSU) • 3 Units

Enrollment Requirement: Prerequisite: Art 201
 Maximum of 4 enrollments in the ART - OIL PAINTING Course Family
 This is a beginning level oil painting course. Students learn a variety of techniques employing oil paints and related grounds and tools. A variety of subject matter is used to introduce a series of stylistic approaches. Please consult local college catalog for further details.

18261	LEC	8:50 am – 9:40 am TTh	Uyekawa, J M	S2 207
& 18262	LAB	9:55 am – 12:00 pm TTh	Uyekawa, J M	S2 207
12780	LEC	8:50 am – 9:40 am MW	Frerichs, C J	S2 207
& 12782	LAB	9:50 am – 11:55 am MW	Frerichs, C J	S2 207
12787	LEC	5:10 pm – 6:00 pm TTh	Frerichs, C J	S2 207
& 12791	LAB	6:00 pm – 8:05 pm TTh	Frerichs, C J	S2 207

ART 308 • Oil Painting II (UC/CSU) • 3 Units

Enrollment Requirement: Prerequisite: Art 307
 Maximum of 4 enrollments in the ART - OIL PAINTING Course Family
 This is a second level oil painting course. Students learn a variety of techniques employing oil paints and related grounds and tools. A variety of subject matter is used to introduce a series of stylistic approaches. Please consult local college catalog for further details.

25885	LEC	8:50 am – 9:40 am MW	Frerichs, C J	S2 207
& 25886	LAB	9:50 am – 12:00 pm MW	Frerichs, C J	S2 207

ART 309 • Oil Painting III (UC/CSU) • 3 Units

Enrollment Requirement: Prerequisite: Art 308
 Maximum of 4 enrollments in the ART - OIL PAINTING Course Family
 This is a third level oil painting course. Students learn a variety of techniques employing oil paints and related grounds and tools. A variety of subject matter is used to introduce a series of stylistic approaches. Please consult local college catalog for further details.

25889	LEC	8:50 am – 9:40 am MW	Frerichs, C J	S2 207
& 25890	LAB	9:50 am – 12:00 pm MW	Frerichs, C J	S2 207

ART 385 • Directed Study - Art (CSU) • 3 Units

Enrollment Requirement: Art - Directed Studies Course Family
 This three-unit course allows student to pursue independent study in the selected course.

17160	LEC	3:10 hrs/wk	TBA	Frerichs, C J	S2 207
-------	-----	-------------	-----	---------------	--------

ART 501 • Beginning Two-Dimensional Design (UC/CSU) • 3 Units

Requirement Designation: Meets CSU C1
 Enrollment Requirement: Maximum of 4 enrollments in the ART - DESIGN Course Family
 Introduction to the concepts, applications, and influences related to two-dimensional art and composition, including the study of the basic principles and elements of line, shape, texture, value, color and spatial illusion. Consult local college catalog for details.

12842	LEC	8:50 am – 10:55 am T	Acuna, R	S2 210
& 12845	LAB	10:55 am – 1:00 pm T	Acuna, R	S2 210
17162	LEC	5:45 pm – 7:50 pm T	Acuna, R	S2 210
& 17163	LAB	7:50 pm – 9:55 pm T	Acuna, R	S2 210

ART 502 • Beginning Three-Dimensional Design (UC/CSU) • 3 Units

Enrollment Requirement: Prerequisite: Art 501
 Maximum of 4 enrollments in the ART - DESIGN Course Family
 Introduction to the concepts, applications, and influences related to three-dimensional design and spatial composition, including the study of the elements and organizing principles of design as they apply to three-dimensional space and form. Consult local college catalog for details.

12874	LEC	12:50 pm – 2:55 pm W	Turk, C J	S2 210
& 12876	LAB	2:55 pm – 5:00 pm W	Turk, C J	S2 210
26470	LEC	5:45 pm – 7:50 pm T	Acuna, R	S2 210
& 26471	LAB	7:50 pm – 9:55 pm T	Acuna, R	S2 210

ART 503 • Intermediate Design (UC/CSU) • 3 Units

Enrollment Requirement: Prerequisite: Art 501
 Maximum of 4 enrollments in the ART - DESIGN Course Family
 Elements and principles of design are applied to two-dimensional design projects, with an emphasis on color theory and its practical application. Students discuss connections between 2D design concepts and how they can apply to 3D designs.

12911	LEC	12:50 pm – 2:55 pm W	Turk, C J	S2 210
& 12912	LAB	2:55 pm – 5:00 pm W	Turk, C J	S2 210
26473	LEC	5:45 pm – 7:50 pm T	Acuna, R	S2 210
& 26474	LAB	7:50 pm – 9:55 pm T	Acuna, R	S2 210

ART 600 • Typography I (CSU) • 3 Units

A study of letterforms with emphasis on their use in graphic communication where the focus is placed on style, spacing, proportion and their applied use in Graphic Design. Consult local college catalog for details.

12924 LEC 5:15 pm – 6:05 pm TTh Monaci, S E7 204
& 12926 LAB 6:05 pm – 8:10 pm TTh Monaci, S E7 204

ART 601 • Typography II (CSU) • 3 Units

Enrollment Requirement: Art 600

This course is an advanced study of letterforms with emphasis on their use in graphic communication. Focus is placed on digital use and digital font creation.

15022 LEC 5:15 pm – 6:05 pm TTh Monaci, S E7 204
& 15023 LAB 6:05 pm – 8:10 pm TTh Monaci, S E7 204

ART 604 • Graphic Design I (CSU) • 3 Units

Enrollment Requirement: Art 501

Students explore the concepts, principles, and procedures used in the field of graphic design and their application in visual communication through type, image, form, and color. Communication problems are solved graphically using the computer as a tool for presentation and production. Consult local college catalog for details.

10236 LEC 1:45 pm – 2:35 pm MW Monaci, S E7 204
& 10243 LAB 2:35 pm – 4:40 pm MW Monaci, S E7 204

ART 605 • Graphic Design II (CSU) • 3 Units

Enrollment Requirement: Art 604

Students continue their study of graphic communication with projects that introduce the interaction between designer, client and audience. Projects in advertising, publication design, packaging and corporate identity. Continued emphasis on the computer as a tool. Consult local college catalog for details.

10330 LEC 1:45 pm – 2:35 pm MW Monaci, S E7 204
& 10335 LAB 2:35 pm – 4:40 pm MW Monaci, S E7 204

ART 606 • Graphic Design III (CSU) • 3 Units

Enrollment Requirement: Art 605

This course is a continuation of principles of Art 605 and emphasizes advanced problem-solving skills and solutions to more advanced advertising/promotional graphic design. It includes a graphic design workshop and computer graphics. Emphasis is placed on corporate identity (logos, letterheads and promotional communications) and portfolio preparation and evaluation. Consult local college catalog for details.

17164 LEC 1:45 pm – 2:35 pm MW Monaci, S E7 204
& 17165 LAB 2:35 pm – 4:40 pm MW Monaci, S E7 204

ART 633 • Introduction To Computer Graphics (CSU) • 3 Units

This course serves as an introduction to basic computer graphics with the emphasis and focus being on how it is employed in the fields of Graphic Design and Art. Basic design principles, typography, and color theory are also introduced. Consult local college catalog for details.

14586 LEC 5:15 pm – 6:05 pm MW Corcoran, K ONLINELIVE
& 14587 LAB 6:05 pm – 8:10 pm MW Corcoran, K ONLINELIVE

This class requires students to be online and interacting with their instructor during the times shown in class schedule in addition to completing assignments.

ART 639 • Introduction To Digital Imaging (UC/CSU) • 3 Units

This is an introductory course in computer still image manipulation. Topics will include image editing, application of filters, integration of text, restoration of photographs and the fundamentals of basic two dimensional design applied as a fine art and commercial venue. Consult local college catalog for details.

14863 LEC 7:05 am – 7:55 am TTh Nielsen, C D ONLINELIVE

This class requires students to be online and interacting with their instructor during the times shown in class schedule in addition to completing assignments.

& 14864 LAB 7:55 am – 10:00 am TTh Nielsen, C D ONLINELIVE

This class requires students to be online and interacting with their instructor during the times shown in class schedule in addition to completing assignments.

ART 708 • Introduction To Ceramics (UC/CSU) • 3 Units

Requirement Designation: Meets CSU C1

Enrollment Requirement: Maximum of 4 enrollments in the ART – CERAMICS Course Family

Students in this beginning course learn the basic methods of creating ceramics that include basic design principles. Hand building techniques introduced in this course include slab, coil and pinch methods of construction and ceramic terminology. The emphasis will be drawn to the technical understanding of the behavior of clay and glazes. The course covers aesthetics and creative development of clay objects examining historical, contemporary, and personal modes of expression across cultures. Consult the catalog of local college for details

19501 LEC 8:50 am – 9:20 am TTh Turk, C J S2 203
& 19502 LAB 9:20 am – 11:50 am TTh Turk, C J S2 203
10947 LEC 1:45 pm – 2:15 pm TTh Turk, C J S2 203
& 10955 LAB 2:15 pm – 4:45 pm TTh Turk, C J S2 203
15515 LEC 6:00 pm – 6:30 pm MW Turk, C J S2 203
& 15516 LAB 6:30 pm – 9:00 pm MW Turk, C J S2 203

ART 709 • Ceramics I (UC/CSU) • 3 Units

Enrollment Requirement: Prerequisite: Art 708

Maximum of 4 enrollments in the ART – CERAMICS Course Family

This course provides continuation of introduction to ceramics. The emphasis of this course is learning to form vessels on the throwing wheel. The course material stresses further concepts of design. Art 709 curriculum has students investigate a more complex understanding of surface with glazing techniques, ceramic terminology, and clay and glaze chemistry. The course covers aesthetics and creative development of clay objects examining cultural, historical, contemporary, and personal modes of expression. Consult the catalog of local college for details.

19503 LEC 8:50 am – 9:20 am TTh Turk, C J S2 203
& 19504 LAB 9:20 am – 11:50 am TTh Turk, C J S2 203
19507 LEC 6:00 pm – 6:30 pm MW Turk, C J S2 203
& 19508 LAB 6:30 pm – 9:00 pm MW Turk, C J S2 203

ART 710 • Ceramics II (UC/CSU) • 3 Units

Enrollment Requirement: Prerequisite: Art 709

Maximum of 4 enrollments in the ART – CERAMICS Course Family

This intermediate level course provides continuing practice in ceramic forming processes and surface treatments. Students will explore methods of combining forms and making multiples or sets. The course covers aesthetics and creative development of clay objects examining cultural, historical, contemporary, and personal modes of expression. Consult the catalog of local college for details.

19505 LEC 8:50 am – 9:20 am TTh Turk, C J S2 203
& 19506 LAB 9:20 am – 11:50 am TTh Turk, C J S2 203
19509 LEC 6:00 pm – 6:30 pm MW Turk, C J S2 203
& 19510 LAB 6:30 pm – 9:00 pm MW Turk, C J S2 203

ART 711 • Ceramics III (UC/CSU) • 3 Units

Enrollment Requirement: Prerequisite: Art 710

Maximum of 4 enrollments in the ART – CERAMICS Course Family

This Advanced level course focuses on independent projects in ceramics, integrating multiple techniques to produce a cohesive body of work. Art genres, art theories, historical objects and contemporary ceramics will be examined through lectures and research. Consult the catalog of local college for details.

26772 LEC 8:50 am – 9:20 am TTh Turk, C J S2 203
& 26773 LAB 9:20 am – 11:50 am TTh Turk, C J S2 203
26756 LEC 6:00 pm – 6:30 pm MW Turk, C J S2 203
& 26757 LAB 6:30 pm – 9:00 pm MW Turk, C J S2 203

Art History

ARTHIST 100 • Introduction To Visual Culture And Cultural Studies (UC/CSU) • 3 Units

Requirement Designation: Meets IGETC 3A CSU C1

This introductory course explores visual representations across cultures and various media from prehistory to the present. Emphasis is placed on postmodern forms of visual communication, which include advertisements, film, YouTube, the Internet, fashion, music videos, posters, and other visual forms of communication. Please consult local college catalog for further details.

18047 LEC 3:10 hrs/wk TBA Singh, S K ONLINE
& 18048 LAB 1:05 hrs/wk TBA Singh, S K ONLINE

This class requires students to work online independently each week for the amount of TBA time shown in addition to completing assignments.

ARTHIST 110 • Survey Of Western Art History I (UC/CSU) • 3 Units

Requirement Designation: Meets IGETC 3A CSU C1

An introductory survey of the arts of the Western World from the Prehistoric through the Middle Ages. Please consult local college catalog for further details.

25870 LEC 8:50 am - 10:15 am MW Singh, S K S1 112
& 25871 LAB 10:15 am - 10:45 am MW Singh, S K S1 112
20443 LEC 10:25 am - 11:50 am TTh Brown, W S1 112
& 20444 LAB 11:50 am - 12:20 pm TTh Brown, W S1 112

ARTHIST 120 • Survey Of Western Art History II (UC/CSU) • 3 Units

Requirement Designation: Meets IGETC 3A CSU C1

An introductory survey of the arts of the Western World from the Renaissance to the present. Please consult local college catalog for further details.

15870 LEC 1:15 pm - 2:40 pm TTh Brown, W S1 112
& 15871 LAB 2:40 pm - 3:10 pm TTh Brown, W S1 112

ARTHIST 121 • Introduction To Renaissance Through Rococo Art (UC/CSU) • 3 Units

Requirement Designation: Meets IGETC 3A CSU C1

The study of the history, development, and evolution of painting, sculpture, architecture, and related art forms in Western culture and their integration with changing social, political, religious, and philosophical conditions from the 14th through the 18th centuries. This course focuses on Renaissance, Mannerism, Baroque, and Rococo periods in Europe. Please consult local college catalog for further details.

11450 LEC 3:10 hrs/wk TBA Stockstill, W ONLINE

This class requires students to work online independently each week for the amount of TBA time shown in addition to completing assignments.

ARTHIST 136 • Introduction to Asian Art: South, Southeast, and Ancient Western Asia (UC/CSU) • 3 Units

Requirement Designation: Meets IGETC 3A CSU C1

This course follows the historical development of ancient West, South, and Southeast Asian visual art (including painting, sculpture, architecture, and other forms), from prehistory to the present. Art is discussed in its historical and cultural contexts, with emphasis on the art of India, and cultural exchange extending west to Mesopotamia, and southeast to Indonesia, including Buddhist, Hindu, Islamic, Sikh, and other indigenous visual traditions.

25873 LEC 8:50 am - 12:00 pm F Singh, S K ONLINELIVE

This class requires students to be online and interacting with their instructor during the times shown in class schedule in addition to completing assignments.

ARTHIST 140 • Survey of Arts of Africa, Oceania, and Ancient America (UC/CSU) • 3 Units

Requirement Designation: Meets IGETC 3A CSU C1

The visual culture within selected regions in Africa, Oceania and indigenous America. Please consult local college catalog for further details.

20447 LEC 3:10 hrs/wk TBA Brown, W ONLINE

This class requires students to work online independently each week for the amount of TBA time shown in addition to completing assignments.

& 20448 LAB 0:50 hrs/wk TBA Brown, W ONLINE

This class requires students to work online independently each week for the amount of TBA time shown in addition to completing assignments.

ARTHIST 141 • Introduction To African Art (UC/CSU) • 3 Units

Requirement Designation: Meets IGETC 3A CSU C1

In this course, students examine the history and appreciation of the arts of Africa and the African Diaspora, the continent of Africa within historical, cultural, religious, socio-political, and aesthetic contexts, the impact of African art in Europe and the Americas, and contemporary African art. Please consult local college catalog for further details.

24592 LEC 3:10 hrs/wk TBA Brown, W ONLINE

This class requires students to work online independently each week for the amount of TBA time shown in addition to completing assignments.

ARTHIST 171 • Introduction To Global Contemporary Art (UC/CSU) • 3 Units

Requirement Designation: Meets IGETC 3A CSU C1

This course considers thematic and historical developments of contemporary visual art. Please consult local college catalog for further details.

21577 LEC 3:10 hrs/wk TBA Singh, S K ONLINE

This class requires students to work online independently each week for the amount of TBA time shown in addition to completing assignments.

& 21578 LAB 0:50 hrs/wk TBA Singh, S K ONLINE

This class requires students to work online independently each week for the amount of TBA time shown in addition to completing assignments.

ARTHIST 201 • Visual Cultural Studies Museum Internship (CSU) • 3 Units

Enrollment Requirement: Art History 100 and Art History 200

18331 LAB 11:05 hrs/wk TBA STAFF ONLINE

This class requires students to work online independently each week for the amount of TBA time shown in addition to completing assignments.

Asian-American Studies

ASIAN 001 • Asian American History (UC/CSU) • 3 Units

Requirement Designation: Meets IGETC 4 CSU D F US-1

This course examines the historical backgrounds and political, economic, and social issues affecting Asians in America. The representative groups and communities include Chinese, Japanese, Koreans, Filipinos, South Asians, and Southeast Asians.

15316 LEC 8:50 am - 10:15 am MW Song, D K F7 207

15223 LEC 3:10 hrs/wk TBA Song, D K ONLINE

This class requires students to work online independently each week for the amount of TBA time shown in addition to completing assignments.

ASIAN 002 • Contemporary Asian American Issues (UC/CSU) • 3 Units

Requirement Designation: Meets IGETC-4 CSU-D F

This course examines contemporary and ongoing political, economic, and social issues affecting Asians in America. The representative groups and communities include Chinese, Japanese, Koreans, Filipinos, South Asians, and Southeast Asians.

14480 LEC 3:10 hrs/wk TBA Song, D K ONLINE

This class requires students to work online independently each week for the amount of TBA time shown in addition to completing assignments.

ZTC: All course materials will be provided digitally and free of cost.

ASIAN 003 • The Peoples And Cultures Of Asia (UC/CSU)
• 3 Units

Requirement Designation: Meets IGETC 3B CSU C2 D7
This course introduces geographical and historical backgrounds, customs, family and social structures, systems of thought and belief, and popular cultures of Asia.

11528 LEC 10:35 am - 12:00 pm MW Song, D K ONLINELIVE

This class requires students to be online and interacting with their instructor during the times shown in class schedule in addition to completing assignments.

ZTC: All course materials will be provided digitally and free of cost.

24658 LEC 3:10 hrs/wk TBA Song, D K ONLINE

This class requires students to work online independently each week for the amount of TBA time shown in addition to completing assignments.

Astronomy

ASTRON 001 • Elementary Astronomy (UC/CSU) • 3 Units

Requirement Designation: Meets IGETC 5A CSU B1
Students will study of the history of astronomy, celestial motions, the solar system, stellar origins and evolution, nebulae, galaxies and cosmology.

11545 LEC 3:10 hrs/wk TBA Papenkova, M S ONLINE

This class requires students to work online independently each week for the amount of TBA time shown in addition to completing assignments.

11553 LEC 3:10 hrs/wk TBA Kiledjian, V P ONLINE

This class requires students to work online independently each week for the amount of TBA time shown in addition to completing assignments.
This is part of ELAC Honors Program.

11610 LEC 3:10 hrs/wk TBA Ortiz, J ONLINE

This class requires students to work online independently each week for the amount of TBA time shown in addition to completing assignments.

18002 LEC 3:10 hrs/wk TBA Kiledjian, V P ONLINE

This class requires students to work online independently each week for the amount of TBA time shown in addition to completing assignments.

ASTRON 005 • Fundamentals Of Astronomy Laboratory (UC/CSU) • 1 Unit

Requirement Designation: Meets IGETC 5C CSU B3
Using the planetarium and telescopes (as available on campuses) and/or planetarium software, star atlases and planispheres, This class will study the methods used by astronomers to determine the nature of the universe.

11989 LAB 3:30 pm - 6:40 pm M Papenkova, M S G8 209

Automobile Technology

AUTOMO 101 • Introduction To Automobile Technology (CSU)
• 4 Units

This course is designed to introduce fundamental operation of an automobile and its systems to students with little or no automotive knowledge. Discussion, demonstration, and hands on exercises are used throughout the course to facilitate the overall understanding of how a vehicle operates. Students acquire a basic understanding of automotive systems as well as develop essential skills to continue in the automobile technology program.

23935 LEC 8:30 am - 9:55 am MW STAFF P1 120

& 23937 LAB 9:55 am - 11:20 am MW STAFF P1 120

12075 LEC 8:30 am - 9:55 am TTh Reeder, B C P1 120

& 12077 LAB 9:55 am - 11:20 am TTh Reeder, B C P1 120

14606 LEC 1:30 pm - 2:55 pm MW Banuelos, A P1 120

& 14607 LAB 2:55 pm - 4:20 pm MW Banuelos, A P1 120

12125 LEC 1:30 pm - 2:55 pm TTh Reeder, B C P1 120

& 12131 LAB 2:55 pm - 4:20 pm TTh Reeder, B C P1 120

18859 LEC 6:20 pm - 7:45 pm MW Soltero, O E P1 101

& 18860 LAB 7:45 pm - 9:10 pm MW Soltero, O E P1 101

AUTOMO 301 • Manual Drive Train Axles (CSU) • 5 Units

Enrollment Requirement: Corequisite: Automobile Technology 101
This course presents the theory and skills needed to diagnose and repair manual transmissions, transaxles, and drive-line components. Topics include: Clutches, drive-lines, half-shafts, transmissions, differentials, transfer cases, and related four-wheel-drive systems. Theory and hands-on experiences are utilized and at least one rear wheel drive and one front wheel drive transmission are disassembled, inspected, and reassembled.

18870 LEC 7:25 am - 9:30 am MTWThF Banuelos, A P1 101
(Starts 02/06/2023, Ends 03/12/2023)

& 18871 LAB 9:30 am - 12:20 pm MTWThF Banuelos, A P1 101
(Starts 02/06/2023, Ends 03/12/2023)

AUTOMO 401 • Suspension, Steering, And Wheel Alignment (CSU) • 5 Units

Enrollment Requirement: Corequisite: Automobile Technology 101
This course presents the theory and skills needed to diagnose and repair worn suspension components, steering components, drive axles, CV joints, and power steering components. Wheel alignment and wheel balancing on the latest computerized equipment is practiced. Upon successful completion of this course, students learn the theory and acquire the skills needed to pass the ASE examination.

23842 LEC 7:25 am - 9:30 am MTWThF Banuelos, A P1 101
(Starts 03/13/2023, Ends 04/23/2023)

& 23843LAB 9:30 am - 12:20 pm MTWThF Banuelos, A P1 101
(Starts 03/13/2023, Ends 04/23/2023)

AUTOMO 501 • Automobile Braking Systems (CSU) • 5 Units

Enrollment Requirement: Corequisite: Automobile Technology 101
This course studies the theory, operation, inspection, repair and diagnosis of the modern automotive brake system. Extensive hands-on training includes replacing worn brake components, turning drums and rotors, bleeding and adjusting brakes, and the diagnosis and repair of the anti-lock brake system. Upon successful completion of this course, students are able to perform a complete brake job and they have the skills and knowledge necessary to pass the Automotive Service Excellence (ASE) Brake Examination.

17235 LEC 7:25 am - 9:15 am MTWThF Banuelos, A P1 101
(Starts 04/24/2023, Ends 05/28/2023)

& 17236 LAB 9:15 am - 11:50 am MTWThF Banuelos, A P1 101
(Starts 04/24/2023, Ends 05/28/2023)

AUTOMO 601 • Automobile Electrical/Electronic Systems (CSU) • 5 Units

Enrollment Requirement: Corequisite: Automobile Technology 101
This course presents the theory and skills needed to diagnose, troubleshoot and repair automobile electrical, electronic and computer control systems. Topics include: Electrical system principles, fundamentals of electronics, circuit diagrams, electrical and electronic test equipment, cranking and charging systems, lighting motors, audio, sensors, supplemental restraint systems (SRS), accessories, ignition, computer-controlled actuators and hybrid electronics.

23838 LEC 1:00 pm - 3:05 pm MTWThF STAFF P1 101
(Starts 02/06/2023, Ends 03/12/2023)

& 23839 LAB 3:05 pm - 5:55 pm MTWThF STAFF P1 101
(Starts 02/06/2023, Ends 03/12/2023)

17237 LEC 6:20 pm - 7:45 pm MW Brow, P P1 120

& 17238 LAB 7:45 pm - 9:50 pm MW Brow, P AUTO LAB

AUTOMO 701 • Automobile Heating And Air Conditioning (CSU) • 5 Units

Enrollment Requirement: Corequisite: Automobile Technology 101
 This course is designed to provide instruction in the operation and repair of the modern automotive heating and air conditioning systems. With modern equipment students get hands-on experience testing, servicing, and repairing the automotive heating and air conditioning system as well as converting R-12 systems to R-134a system. In addition, the Mobile Air Conditioning Society (MACS) license exam is covered and the test administered during This class.

23840	LEC	1:00 pm – 3:25 pm	MTWThF	STAFF	P1 101
<i>(Starts 03/13/2023, Ends 04/23/2023)</i>					
& 23841	LAB	3:25 pm – 5:50 pm	MTWThF	STAFF	P1 101
<i>(Starts 03/13/2023, Ends 04/23/2023)</i>					
15554	LEC	6:20 pm – 8:10 pm	TTh	Ibarra, B	P1 101
& 15555	LAB	8:10 pm – 10:00 pm	TTh	Ibarra, B	P1 101

AUTOMO 801 • Advanced Engine Performance (CSU) • 5 Units

Enrollment Requirement: Corequisite: Automobile Technology 101
 This course presents the theory and operation of engine performance control systems. Students interpret, verify, and perform engine diagnosis of fuel, fuel injection, ignition, cooling, electronic, electrical and emission control systems and devices using the industry's latest text, tools, and test equipment such as: Digital multimeters, oscilloscopes, gauges, and gas analyzers.

15061	LEC	1:00 pm – 2:50 pm	MTWThF	STAFF	P1 101
<i>(Starts 04/24/2023, Ends 05/28/2023)</i>					
& 15062	LAB	2:50 pm – 5:25 pm	MTWThF	STAFF	P1 101
<i>(Starts 04/24/2023, Ends 05/28/2023)</i>					

AUTOMO 901 • Hybrid Service and Safety • 4 Units

Enrollment Requirement: Automobile Technology 101
 This is an introductory course to service and safety procedures on Hybrid-Electric Vehicles. Topics include: Various Hybrid-Electric designs, operation, service, and safety of vehicles currently in production, as well as those being developed for the future. Students achieve a basic understanding of complex Hybrid-Electric systems through research and lab practices. Students learn safety and operation procedures of equipment used during diagnosis, maintenance, repair, and service of Hybrid-Electric Vehicles.

20470	LEC	6:30 pm – 7:20 pm	MW	Ibarra, B	P1 120
& 20471	LAB	7:20 pm – 8:10 pm	MW	Ibarra, B	AUTO LAB

Biology

BIOLOGY 003 • Introduction To Biology (UC/CSU) • 4 Units

Requirement Designation: Meets IGETC 5B 5C CSU B2 B3
 This course for non-majors examines the fundamental principles of biology with laboratories emphasizing hands-on investigations. Topics include an introduction to evolutionary theory, basic biological chemistry, cell function and reproduction, cellular respiration and photosynthesis, classical and contemporary genetics, gene expression and an introduction to animal structure and function. Meets UC/CSU GE requirement of natural science with a lab.

19285	LEC	8:50 am – 12:00 pm	T	Brockop, M S	G7 104
& 19287	LAB	8:50 am – 12:00 pm	Th	Brockop, M S	G5 209
11229	LEC	12:10 pm – 3:20 pm	W	Chao, R L	G7 104
& 11254	LAB	12:10 pm – 3:20 pm	F	Brockop, M S	G5 209
10954	LEC	6:50 pm – 10:00 pm	T	Jacoby, F J	G7 106
& 10972	LAB	6:50 pm – 10:00 pm	Th	STAFF	G5 209
11041	LEC	6:50 pm – 10:00 pm	M	Jacoby, F J	G7 106
<i>Students must be enrolled in the Latina Completion and Transfer Academy Program.</i>					
& 11064	LAB	6:50 pm – 10:00 pm	W	Jacoby, F J	G5 210
11660	LEC	3:10 hrs/wk	TBA	Douglas, S	ONLINE
<i>This class requires students to work online independently each week for the amount of TBA time shown in addition to completing assignments.</i>					
& 11713	LAB	3:30 pm – 6:40 pm	T	Douglas, S	G5 209
11769	LEC	3:10 hrs/wk	TBA	Douglas, S	ONLINE
<i>This class requires students to work online independently each week for the amount of TBA time shown in addition to completing assignments.</i>					
& 11819	LAB	3:30 pm – 6:40 pm	Th	Douglas, S	G5 209
10852	LEC	3:10 hrs/wk	TBA	Hoffman, G	ONLINE
& 10860	LAB	3:10 hrs/wk	TBA	STAFF	ONLINE
<i>This class requires students to work online independently each week for the amount of TBA time shown in addition to completing assignments.</i>					
10868	LEC	3:10 hrs/wk	TBA	Kelley, S	ONLINE
& 10877	LAB	3:10 hrs/wk	TBA	Kelley, S	ONLINE
<i>This class requires students to work online independently each week for the amount of TBA time shown in addition to completing assignments.</i>					
10890	LEC	3:10 hrs/wk	TBA	Sarantopoulos, H D	ONLINE
<i>This class requires students to work online independently each week for the amount of TBA time shown in addition to completing assignments.</i>					
& 10904	LAB	7:05 am – 10:15 am	Th	Sarantopoulos, H D	ONLINEIVE
<i>This class requires students to be online and interacting with their instructor during the times shown in class schedule in addition to completing assignments.</i>					
10919	LEC	3:10 hrs/wk	TBA	Sarantopoulos, H D	ONLINE
<i>This class requires students to work online independently each week for the amount of TBA time shown in addition to completing assignments.</i>					
& 10938	LAB	1:45 pm – 4:55 pm	W	Sarantopoulos, H D	ONLINEIVE
<i>This class requires students to be online and interacting with their instructor during the times shown in class schedule in addition to completing assignments.</i>					
11094	LEC	3:10 hrs/wk	TBA	Ramp, T	ONLINE
<i>This class requires students to work online independently each week for the amount of TBA time shown in addition to completing assignments.</i>					
& 11119	LAB	6:50 pm – 10:00 pm	Th	Ramp, T	G5 212
11136	LEC	3:10 hrs/wk	TBA	Douglas, S	ONLINE
<i>This class requires students to work online independently each week for the amount of TBA time shown in addition to completing assignments.</i>					
& 11157	LAB	3:30 pm – 6:40 pm	W	Douglas, S	G5 209
11179	LEC	3:10 hrs/wk	TBA	STAFF	ONLINE
<i>This class requires students to work online independently each week for the amount of TBA time shown in addition to completing assignments.</i>					
& 11201	LAB	3:10 hrs/wk	TBA	STAFF	ONLINE
<i>This class requires students to work online independently each week for the amount of TBA time shown in addition to completing assignments.</i>					
11424	LEC	3:10 hrs/wk	TBA	Kelley, S	ONLINE
& 11459	LAB	3:10 hrs/wk	TBA	Kelley, S	ONLINE
<i>This class requires students to work online independently each week for the amount of TBA time shown in addition to completing assignments.</i>					

11491 LEC 3:10 hrs/wk TBA Chao, R L ONLINE
 & 11532 LAB 3:30 pm – 6:40 pm F Chao, R L G5 209
 14911 LEC 3:10 hrs/wk TBA Douglas, S ONLINE

This class requires students to work online independently each week for the amount of TBA time shown in addition to completing assignments.

& 14912 LAB 12:10 pm – 3:20 pm M Douglas, S G5 209
 Class #14912 – Students must be enrolled in the Latina Completion and Transfer Academy.

15081 LEC 3:10 hrs/wk TBA ONLINE
 This class requires students to work online independently each week for the amount of TBA time shown in addition to completing assignments.

& 15082 LAB 6:50 pm – 10:00 pm T G5 209

18071 LEC 3:10 hrs/wk TBA Hoffman, G ONLINE
 & 18072 LAB 3:10 hrs/wk TBA Hoffman, G ONLINE

This class requires students to work online independently each week for the amount of TBA time shown in addition to completing assignments.

Class #18072 – This is part of ELAC Honors Program.

19322 LEC 3:10 hrs/wk TBA STAFF ONLINE
 & 19323 LAB 3:10 hrs/wk TBA STAFF ONLINE

This class requires students to work online independently each week for the amount of TBA time shown in addition to completing assignments.

19324 LEC 3:10 hrs/wk TBA STAFF ONLINE
 This class requires students to work online independently each week for the amount of TBA time shown in addition to completing assignments.

& 19325 LAB 8:50 am – 12:00 pm W STAFF G5 209

19664 LEC 3:10 hrs/wk TBA STAFF ONLINE
 & 19665 LAB 3:10 hrs/wk TBA STAFF ONLINE

This class requires students to work online independently each week for the amount of TBA time shown in addition to completing assignments.

25035 LEC 3:10 hrs/wk TBA STAFF ONLINE
 This class requires students to work online independently each week for the amount of TBA time shown in addition to completing assignments.

& 25038 LAB 6:50 pm – 10:00 pm M STAFF G5 209

BIOLOGY 006 • General Biology I (UC/CSU) • 5 Units

Requirement Designation: Meets IGETC 5B 5C CSU B2 B3

Enrollment Requirement: Chemistry 065 OR Chemistry 060 OR Chemistry 101 AND Mathematics 125

This is a general biology course designed for life science and many pre-health majors. It examines basic cellular biology, metabolism, genetics, molecular biology, and the relationship between form and function of living organisms. Note: Some 4-year institutions prefer that Biology 6 and 7 be taken at the same college.

13445 LEC 1:45 pm – 3:10 pm TTh Reonisto, T G5 210

& 13446 LAB 10:25 am – 1:35 pm TTh Reonisto, T G5 210
 & LAB 3:30 pm – 4:20 pm Th Reonisto, T G5 210

19320 LEC 1:45 pm – 3:10 pm MW Iniguez, J G5 210

& 19321 LAB 10:25 am – 1:35 pm MW Iniguez, J G5 210
 & LAB 3:30 pm – 4:20 pm W Iniguez, J G5 210

13450 LEC 5:10 pm – 6:35 pm TTh Lee, J W G5 210

& 13452 LAB 4:00 pm – 5:05 pm Th Lee, J W G5 230
 & LAB 6:50 pm – 10:00 pm TTh Lee, J W G5 210

BIOLOGY 007 • General Biology II (UC/CSU) • 5 Units

Requirement Designation: Meets IGETC 5B 5C CSU B2 B3

Enrollment Requirement: Biology 006

This is a general biology course designed for life science and many pre-health majors. It examines the unifying principles of biology through the study of phylogeny, taxonomy, organismal structure/function, evolution, and ecology. Note: Some 4-year institutions prefer that Biology 6 and 7 be taken at the same college.

18339 LEC 1:45 pm – 3:10 pm TTh Olsen, K N G5 212

& 18340 LAB 8:50 am – 12:00 pm TTh Olsen, K N G5 212
 & LAB 3:30 pm – 4:20 pm Th Olsen, K N G5 212

13479 LEC 5:15 pm – 6:40 pm MW Lee, J W G5 212

& 13481 LAB 4:00 pm – 5:05 pm M Lee, J W G5 230
 & LAB 6:50 pm – 10:00 pm MW Lee, J W G5 212

BIOLOGY 020 • Human Anatomy And Physiology (UC/CSU)

• 8 Units

Requirement Designation: Meets IGETC 5B 5C CSU B2 B3

Enrollment Requirement: Chemistry 051 OR Chemistry 065

This course systematically integrates the fundamentals of human anatomy with the fundamentals of cellular as well as organ system physiology. Instruction and laboratory procedures (observation, experimentation, and dissection) are designed to provide a solid foundation in the anatomy, histology, and physiology of the organ systems of the human body.

13547 LEC 6:30 hrs/wk TBA Reddy, B L ONLINE

This class requires students to work online independently each week for the amount of TBA time shown in addition to completing assignments.

& 13548 LAB 1:45 pm – 8:15 pm T Reddy, B L G5 202

13550 LEC 6:30 hrs/wk TBA Oropeza, R A ONLINE

This class requires students to work online independently each week for the amount of TBA time shown in addition to completing assignments.

& 13552 LAB 8:50 am – 12:00 pm MW Oropeza, R A G5 212

19326 LEC 6:30 hrs/wk TBA Le, O ONLINE

This class requires students to work online independently each week for the amount of TBA time shown in addition to completing assignments.

& 19327 LAB 8:50 am – 12:00 pm TTh Le, O G5 202

BIOLOGY 025 • Human Biology (UC/CSU) • 3 Units

Requirement Designation: Meets IGETC 5B CSU B2

In this survey course for the nonscience major, students explain the principle human organ systems according to structure and function and examine the problems of pollution, population control and preservation of the natural environment.

17322 LEC 3:10 hrs/wk TBA Kelley, S ONLINE

This class requires students to work online independently each week for the amount of TBA time shown in addition to completing assignments.

BIOLOGY 046 • Genetic Analysis (UC/CSU) • 3 Units

Requirement Designation: Meets IGETC 5B CSU B2

Enrollment Requirement: Biology 006

This course is designed for Life Science majors as a continuance of their general biology studies. It provides a comprehensive introduction to genetic analysis examining topics such as chromosome analysis, population genetics, and genomics.

13573 LEC 7:05 am – 10:15 am W Olsen, K N G7 104

BIOLOGY 051 • Introduction to Public Health for Scientists and Health Professionals (UC/CSU) • 3 Units

Requirement Designation: Meets IGETC 4 CSU D

This course provides an introduction to the discipline of Public Health for scientists and health professionals. Students gain an understanding of the basic concepts and terminology of public health, and the history and accomplishments of public health officials and agencies. An in-depth examination of the core public health disciplines is covered along with epidemiology of infectious and chronic disease; prevention and control in the community.

15728 LEC 10:25 am – 1:35 pm W Jarosz, C J E3 150

Biotechnology

BIOTECH 100 • Foundations of Laboratory Science • 4 Units

This course provides both theoretical and practical use of foundational concepts directly required in laboratory science, including discussions on good laboratory practice (GLP), good clinical practice (GCP), and good manufacturing practice (GMP). The laboratory component provides the skills to solution and media preparation, which is achieved through calculating, assembling, and performing proper laboratory techniques. Other laboratory skills include growing, maintaining, staining, and identifying the morphology of bacteria, in which aseptic techniques are emphasized. The application of industry standard communication protocols, Food and Drug Administration (FDA) regulations, and Standard Operating Procedures (SOP) in the laboratory makes it easier for students to transition into the workforce as a laboratory technician.

25044 LEC 9:20 am – 11:25 am MTWThF Nguyen, T T G5 230
 (Starts 02/06/2023, Ends 03/10/2023)

& 25046 LAB 7:05 am – 9:10 am MTWThF Nguyen, T T G5 210
 (Starts 02/06/2023, Ends 03/10/2023)

BIOTECH 101 • Biological Molecules: Proteins and Nucleic Acids

• 4 Units

Enrollment Requirement: Biotechnology 100

This course focuses on protein and nucleic acid chemistry. Techniques include protein isolation, purification and characterization, protein assays, immunoassay. Enzyme-Linked Immunosorbent Assay (ELISA), Western Blot, Sodium Dodecyl Sulfate Polyacrylamide (SDS-PAGE), gel-filtration chromatography, isoelectric focusing (IEF), agarose gel electrophoresis, recombinant DNA technology, and Polymerase Chain Reaction (PCR) technology.

25051 LEC 9:20 am – 11:25 am MTWThF Nguyen, T T G5 230

(Starts 03/13/2023, Ends 04/21/2023)

& 25052 LAB 7:05 am – 9:10 am MTWThF Nguyen, T T G5 210

(Starts 03/13/2023, Ends 04/21/2023)

BIOTECH 103 • Chromatography and Biomanufacturing

• 5 Units

Enrollment Requirement: Biotechnology 101

This course provides fundamental concepts and techniques to separate and analyze chemical mixtures, such as biomolecules. The lecture includes topics on Thin Layer Chromatography (TLC), High Performance Liquid Chromatography (HPLC), Gas Chromatography Mass Spectrometry (GC-MS), Liquid Chromatography Mass Spectrometry (LC-MS), Ion Exchange Chromatography, Affinity Chromatography, and Size-Exclusion Chromatography. The laboratory focuses on Thin Layer Chromatography (TLC), Ion Exchange Chromatography, Affinity Chromatography, and Size-Exclusion Chromatography, High Performance Liquid Chromatography (HPLC), Gas Chromatography Mass Spectrometry (GC-MS), and Liquid Chromatography Mass Spectrometry (LC-MS) to separate and analyze chemical mixtures.

25053 LEC 8:25 am – 11:00 am MTWThF Nguyen, T T G5 230

(Starts 04/24/2023, Ends 05/27/2023)

& 25054 LAB 7:05 am – 8:15 am MTWThF Nguyen, T T G5 210

(Starts 04/24/2023, Ends 05/27/2023)

Broadcasting

BRDCSTG 001 • Fundamentals Of Television And Radio Broadcasting (UC/CSU) • 3 Units

Students in this course learn an overview of the Radio-TV industry, including its emergence, roles of the networks, governmental regulation, social effects, legal and ethical aspects, programming and employment practices.

17381 LEC 3:10 hrs/wk TBA O'Brien, D S ONLINE

This class requires students to work online independently each week for the amount of TBA time shown in addition to completing assignments.

Business

BUS 001 • Introduction To Business (UC/CSU) • 3 Units

Students engage in a multidisciplinary examination of how culture, society, economic systems, legal, international, political, financial institutions, and human behavior interact to affect a business organization's policy and practices within the U.S. and a global society. The course demonstrates how these influences impact the primary areas of business including: organizational structure and design, leadership, human resource management, risk management and insurance, organized labor practices, ethics and social responsibility, marketing, organizational communication, e-business/technology, entrepreneurship, legal, accounting, and financial practices, and the stock and securities market; and therefore how they affect a business's ability to achieve its organizational goals.

16284 LEC 8:50 am – 10:15 am TTh Ramirez, L E F7 109

13826 LEC 8:50 am – 10:15 am W Ramirez, L E ONLINELIVE

& LEC 1:25 hrs/wk TBA Ramirez, L E ONLINE

This class will be offered in an online blended format, which requires students to be online and interacting with their instructor during the times shown and to work online independently each week for the amount of TBA time shown in addition to completing assignments.

21963 LEC 9:00 am – 10:25 am Sa Perez, I ONLINELIVE

& LEC 4:50 hrs/wk TBA Perez, I ONLINE

This class will be offered in an online blended format, which requires students to be online and interacting with their instructor during the times shown and to work online independently each week for the amount of TBA time shown in addition to completing assignments.

ZTC: All course materials will be provided digitally and free of cost.

(Starts 04/10/2023, Ends 06/05/2023)

13822 LEC 10:35 am – 12:00 pm MW Chin, C F7 109

15521 LEC 10:35 am – 12:00 pm TTh Ramirez, L E F7 109

13823 LEC 1:45 pm – 3:10 pm MW Chin, C F7 111

24939 LEC 4:00 pm – 6:40 pm T Isais, J F SGEC 101*

& LEC 0:25 hrs/wk TBA Isais, J F ONLINE

*SOUTH GATE CLASS - Please be advised that This class meets at our South Gate Educational Center, 2340 Firestone Blvd, South Gate, CA 90280 - 323 357-6200

ZTC: All course materials will be provided digitally and free of cost.

13824 LEC 6:50 pm – 10:00 pm W Matsumoto, K ONLINELIVE

This class requires students to be online and interacting with their instructor during the times shown in class schedule in addition to completing assignments.

16835 LEC 6:50 pm – 10:00 pm T STAFF ONLINELIVE

& LEC 3:30 hrs/wk TBA STAFF ONLINE

This class will be offered in an online blended format, which requires students to be online and interacting with their instructor during the times shown and to work online independently each week for the amount of TBA time shown in addition to completing assignments.

(Starts 02/06/2023, Ends 03/29/2023)

19998 LEC 6:50 pm – 10:00 pm M STAFF ONLINELIVE

& LEC 4:05 hrs/wk TBA STAFF ONLINE

This class will be offered in an online blended format, which requires students to be online and interacting with their instructor during the times shown and to work online independently each week for the amount of TBA time shown in addition to completing assignments.

(Starts 02/06/2023, Ends 03/29/2023)

23083 LEC 6:50 pm – 10:00 pm T Cadavid, A M ONLINELIVE

& LEC 3:10 hrs/wk TBA Cadavid, A M ONLINE

This class will be offered in an online blended format, which requires students to be online and interacting with their instructor during the times shown and to work online independently each week for the amount of TBA time shown in addition to completing assignments.

ZTC: All course materials will be provided digitally and free of cost.

(Starts 04/10/2023, Ends 06/05/2023)

25114 LEC 6:50 pm – 8:30 pm M Ramirez, L E ONLINELIVE

& LEC 2:20 hrs/wk TBA Ramirez, L E ONLINE

This class will be offered in an online blended format, which requires students to be online and interacting with their instructor during the times shown and to work online independently each week for the amount of TBA time shown in addition to completing assignments.

(Starts 03/06/2023, Ends 06/05/2023)

25115 LEC 6:50 pm – 8:30 pm T STAFF ONLINELIVE

& LEC 2:20 hrs/wk TBA STAFF ONLINE

This class will be offered in an online blended format, which requires students to be online and interacting with their instructor during the times shown and to work online independently each week for the amount of TBA time shown in addition to completing assignments.

(Starts 03/06/2023, Ends 06/05/2023)

14729 LEC 3:10 hrs/wk TBA Coson, M ONLINE

This class requires students to work online independently each week for the amount of TBA time shown in addition to completing assignments.

ZTC: All course materials will be provided digitally and free of cost.

13827 LEC 3:10 hrs/wk TBA Aguirre, F J ONLINE

This class requires students to work online independently each week for the amount of TBA time shown in addition to completing assignments.

ZTC: All course materials will be provided digitally and free of cost.

23081 LEC 3:10 hrs/wk TBA Aguirre, F J ONLINE

This class requires students to work online independently each week for the amount of TBA time shown in addition to completing assignments.

ZTC: All course materials will be provided digitally and free of cost.

23082 LEC 7:25 hrs/wk TBA Chin, C ONLINE

This class requires students to work online independently each week for the amount of TBA time shown in addition to completing assignments.

(Starts 02/06/2023, Ends 03/29/2023)

25113 LEC 4:15 hrs/wk TBA Zand, S ONLINE

This class requires students to work online independently each week for the amount of TBA time shown in addition to completing assignments.

(Starts 03/06/2023, Ends 06/05/2023)

BUS 015 • Business Statistics (UC/CSU) • 3 Units

Requirement Designation: Meets IGETC 2A CSU B4

Enrollment Requirement: Mathematics 125 OR Mathematics 125S OR Mathematics 134 OR Mathematics 137

This course covers topics in regression, correlation, experimental design, sampling methods, and other statistical methods with emphasis on their application to problems in practical business administration operations. The students learn to apply the above statistical methodologies to business decision making and risk assessment.

23084 LEC 6:50 pm – 8:15 pm M Zand, S ONLINELIVE
& LEC 1:25 hrs/wk TBA Zand, S ONLINE

This class will be offered in an online blended format, which requires students to be online and interacting with their instructor during the times shown and to work online independently each week for the amount of TBA time shown in addition to completing assignments.

Chemistry

CHEM 051 • Fundamentals Of Chemistry I (UC/CSU) • 5 Units

Requirement Designation: Meets IGETC 5A 5C CSU B1 B3

Enrollment Requirement: Mathematics 125 OR Mathematics 125S OR Mathematics 134

Chemistry 51 is a descriptive course in general, organic and biological chemistry designed for nursing and Allied Health students. Topics include: the metric system of measurements, chemical symbols, formulas and nomenclature systems, chemical equations and physical and chemical characteristics for all states of matter. Other topics include acids, bases, buffers and pH. Organic topics focus on functional group identification including hydrocarbons, organic halide, alcohols, ethers, ketones, aldehydes, amines, carboxylic acids, esters and other acid derivatives, carbohydrates, lipids and proteins are also surveyed.

10353 LEC 8:30 am – 12:45 pm F STAFF G7 106
& 10367 LAB 1:45 pm – 4:55 pm F Chung, G G G5 302

10479 LEC 8:30 am – 12:45 pm Sa Jiang, D G5 006
& 10499 LAB 1:45 pm – 4:55 pm Sa Jiang, D G5 302

10327 LEC 9:55 am – 12:00 pm TTth Vu, L D G8 208
& 10337 LAB 8:50 am – 12:00 pm W Vu, L D G5 302

19720 LEC 1:00 pm – 5:15 pm F Abukhalil, P M G7 106
& 19721 LAB 8:50 am – 12:00 pm F Abukhalil, P M G5 307

18174 LEC 9:55 am – 12:00 pm MW Zhou, E G8 208
& 18176 LAB 1:45 pm – 4:55 pm M Zhou, E G5 302

23340 LEC 5:00 pm – 9:15 pm W STAFF G7 104
& 23341 LAB 1:45 pm – 4:55 pm W STAFF G5 302

15254 LEC 3:30 pm – 5:35 pm MW STAFF E3 351
& 15255 LAB 6:50 pm – 10:00 pm M Vu, L D G5 302

10423 LEC 5:35 pm – 9:50 pm M Khoury, J T G8 107A
& 10450 LAB 6:50 pm – 10:00 pm W Truong, D C G5 302

23342 LEC 4:15 hrs/wk TBA Mathias, E V ONLINE
 This class requires students to work online independently each week for the amount of TBA time shown in addition to completing assignments.

& 23343 LAB 8:50 am – 12:00 pm T Mathias, E V G5 302

CHEM 065 • Introductory General Chemistry (UC/CSU) • 4 Units

Requirement Designation: Meets IGETC 5A 5C CSU B1 B3

Enrollment Requirement: Mathematics 125 OR Mathematics 125S OR Mathematics 134

This course is a survey of basic chemistry topics. The course is intended as preparation for chemistry, some allied health majors, or for students completing their general education. Topics include atoms and elements, nomenclature, chemical bonds, chemical reactions, stoichiometry, energy and states of matter, gas laws, aqueous systems, solutions, and acids, bases and salts. Laboratory activities will support the range of topics covered in lecture including chemical laboratory safety, qualitative and quantitative experiments.

24978 LEC 6:50 pm – 10:00 pm M Rivera-Figueroa, A ONLINELIVE
 This class requires students to be online and interacting with their instructor during the times shown in class schedule in addition to completing assignments.

& 24979 LAB 6:50 pm – 10:00 pm W Rivera-Figueroa, A G5 304

11851 LEC 3:10 hrs/wk TBA Ruiz Silva, B E ONLINE
 This class requires students to work online independently each week for the amount of TBA time shown in addition to completing assignments.
 ZTC: All course materials will be provided digitally and free of cost.

& 11858 LAB 8:50 am – 12:00 pm T Ruiz Silva, B E G5 304

11935 LEC 3:10 hrs/wk TBA Valverde, V ONLINE
 This class requires students to work online independently each week for the amount of TBA time shown in addition to completing assignments.

& 11949 LAB 1:45 pm – 4:55 pm T Ho, N N G5 304

11883 LEC 3:10 hrs/wk TBA Ow, F P ONLINE
 This class requires students to work online independently each week for the amount of TBA time shown in addition to completing assignments.

& 11895 LAB 8:50 am – 12:00 pm F Chung, G G G5 302

11970 LEC 3:10 hrs/wk TBA Khuu, A T ONLINE
 This class requires students to work online independently each week for the amount of TBA time shown in addition to completing assignments.

& 11982 LAB 8:50 am – 12:00 pm F Han, S G5 306

11995 LEC 3:10 hrs/wk TBA Ross, J ONLINE
 This class requires students to work online independently each week for the amount of TBA time shown in addition to completing assignments.

& 12009 LAB 8:50 am – 12:00 pm F Jiang, D G5 304

11822 LEC 3:10 hrs/wk TBA Ow, F P ONLINE
 This class requires students to work online independently each week for the amount of TBA time shown in addition to completing assignments.

& 11828 LAB 8:50 am – 12:00 pm Sa Han, S G5 312

12030 LEC 3:10 hrs/wk TBA Ow, F P ONLINE
 This class requires students to work online independently each week for the amount of TBA time shown in addition to completing assignments.

& 12054 LAB 8:50 am – 12:00 pm F Ebrahimi, H G5 312

12071 LEC 3:10 hrs/wk TBA Ross, J ONLINE
 This class requires students to work online independently each week for the amount of TBA time shown in addition to completing assignments.

& 12087 LAB 8:50 am – 12:00 pm Sa Wang, S G5 302

14793 LEC 3:10 hrs/wk TBA Khuu, A T ONLINE
 This class requires students to work online independently each week for the amount of TBA time shown in addition to completing assignments.

& 14794 LAB 1:45 pm – 4:55 pm T Ho, N N G5 302

14808 LEC 3:10 hrs/wk TBA Khuu, A T ONLINE
 This class requires students to work online independently each week for the amount of TBA time shown in addition to completing assignments.

& 14809 LAB 1:45 pm – 4:55 pm W STAFF G5 304

14810 LEC 3:10 hrs/wk TBA Khuu, A T ONLINE
 This class requires students to work online independently each week for the amount of TBA time shown in addition to completing assignments.

& 14811 LAB 1:00 pm – 4:10 pm F Han, S G5 304

14877 LEC 3:10 hrs/wk TBA Khuu, A T ONLINE
 This class requires students to work online independently each week for the amount of TBA time shown in addition to completing assignments.

& 14878 LAB 1:00 pm – 4:10 pm F STAFF G5 312

17359 LEC 3:10 hrs/wk TBA Khuu, A T ONLINE

& 17360 LAB 1:00 pm – 4:10 pm Sa Abukhalil, P M G5 304

17362 LEC 3:10 hrs/wk TBA Khuu, A T ONLINE

This class requires students to work online independently each week for the amount of TBA time shown in addition to completing assignments.

& 17363 LAB 1:00 pm – 4:10 pm Sa Ho, N N G5 312

11834 LEC 3:10 hrs/wk TBA Valverde, V ONLINE
 This class requires students to work online independently each week for the amount of TBA time shown in addition to completing assignments.

& 11840 LAB 3:30 pm – 6:40 pm M Darbinian, M G5 304

17364 LEC 3:10 hrs/wk TBA Khuu, A T ONLINE
 This class will be offered in an online blended format, which requires students to be online and interacting with their instructor during the times shown and to work online independently each week for the amount of TBA time shown in addition to completing assignments.

& 17365 LAB 6:40 pm – 9:50 pm T Darbinian, M G5 304

23345 LEC 3:10 hrs/wk TBA Ow, F P ONLINE
 This class requires students to work online independently each week for the amount of TBA time shown in addition to completing assignments.

& 23346LAB 6:45 pm – 9:55 pm Th Darbinian, M G5 302

23347 LEC 3:10 hrs/wk TBA Ow, F P ONLINE
 This class requires students to work online independently each week for the amount of TBA time shown in addition to completing assignments.

& 23348LAB 6:45 pm – 9:55 pm Th STAFF G5 304

CHEM 100 • Certified Quality Improvement Associate and The Industry • 3 Units

This is an introductory course to quality principles and tools applied in the industry. Topics on quality control, quality assurance, validation, documentation, and regulatory compliance are explored. Students are prepared for examination to become a Certified Quality Improvement Associate (CQIA).

15698 LEC 8:00 am – 11:10 am Sa Chung, G G G5 001

CHEM 101 • General Chemistry I (UC/CSU) • 5 Units

Requirement Designation: Meets IGETC 5A 5C CSU B1 B3

Enrollment Requirement: Chemistry 65 OR Chemistry 60 AND Mathematics 125 OR Mathematics 125S OR Mathematics 134

This is the first semester of a one-year course in general chemistry intended for majors in the natural sciences, (chemistry, biochemistry, biology, physics, pre-medicine), mathematics and engineering. Topics presented in this course include chemical nomenclature, atomic structure, quantum theory, bonding theories and molecular geometries, chemical equations, oxidation-reduction, stoichiometry, thermochemistry, solid, liquid and gaseous states and related forces, gas laws, solutions and colligative properties, periodic relationships, and acid-base theories. Lab work involves both qualitative and quantitative analysis.

12231 LEC 7:15 am – 8:40 am MW Valverde, V G5 321

& 12232 LAB 8:50 am – 12:00 pm MW Valverde, V G5 306

12235 LEC 7:15 am – 8:40 am MW Ross, J G7 106

& 12238 LAB 8:50 am – 12:00 pm MW Ross, J G5 312

12239 LEC 7:15 am – 8:40 am TTh Valverde, V G5 321

& 12244 LAB 8:50 am – 12:00 pm TTh Valverde, V G5 312

12250 LEC 7:15 am – 8:40 am TTh Ross, J G7 106

& 12252 LAB 8:50 am – 12:00 pm TTh Ross, J G5 306

17372 LEC 8:00 am – 11:10 am Sa Bahrami, M G5 003

& 17373 LAB 12:00 pm – 6:30 pm Sa Bahrami, M G5 306

19880 LEC 8:50 am – 10:15 am MW Carpenter, R L G5 321

& 19882 LAB 1:45 pm – 4:55 pm MW Carpenter, R L G5 312

12259 LEC 9:00 am – 12:10 pm F Vincent, J C G5 321

& 12262 LAB 1:00 pm – 7:30 pm F Vincent, J C G5 306

14812 LEC 10:35 am – 12:00 pm TTh Salameh, M G7 106

& 14813 LAB 1:45 pm – 4:55 pm TTh Salameh, M G5 306

23349 LEC 5:05 pm – 6:30 pm MW Jabalameli, A G5 321

& 23350LAB 6:40 pm – 9:50 pm MW Jabalameli, A G5 306

CHEM 102 • General Chemistry II (UC/CSU) • 5 Units

Requirement Designation: Meets IGETC 5A 5C CSU B1 B3

Enrollment Requirement: Chemistry 101

This is the second semester of a one-year course in general chemistry intended for majors in the natural sciences, (chemistry, biochemistry, biology, physics, pre-medicine), mathematics and engineering. Topics presented in this course include chemical kinetics, molecular and ionic equilibria, thermodynamics, electrochemistry, and nuclear, coordination, descriptive and organic chemistry. Lab work involves both qualitative and quantitative analysis.

12561 LEC 7:15 am – 8:40 am MW Wang, M F7 119

& 12567 LAB 8:50 am – 12:00 pm MW Wang, M G5 307

12554 LEC 10:35 am – 12:00 pm MW Mathias, E V G7 106

& 12557 LAB 1:45 pm – 4:55 pm MW Mathias, E V G5 307

12571 LEC 5:05 pm – 6:30 pm TTh Ghazarian, V G7 106

& 12575 LAB 6:40 pm – 9:50 pm TTh Ghazarian, V G5 307

CHEM 201 • Quantitative And Instrumental Analysis (UC/CSU) • 5 Units

Requirement Designation: Meets IGETC 5A 5C CSU B1 B3

Enrollment Requirement: Chemistry 102

Quantitative Analysis I

23367 LEC 5:05 pm – 6:30 pm MW STAFF G7 106

& 23368LAB 6:40 pm – 9:50 pm MW STAFF G5 307

CHEM 211 • Organic Chemistry For Science Majors I (UC/CSU) • 5 Units

Requirement Designation: Meets IGETC 5A 5C CSU B1 B3

Enrollment Requirement: Chemistry 102

This course is the first part of a two semester organic chemistry course sequence. Students are introduced to organic molecular structures, bonding, nomenclature including conformational analysis, potential energy plots, hybridization, stereochemistry and functional group chemistry, with emphasis on reactions and reaction mechanisms. It also includes the applications of instrumental methods in functional group analysis and identification of molecular structures. In the laboratory students learn the essential skills and techniques of preparation, isolation, purification, and analysis of organic compounds by employing standard and modern instrumental methods. This course also emphasizes the use and interpretation of Nuclear Magnetic Resonance (NMR), Infrared (IR) Spectroscopy and Gas Chromatography (GC) in the analysis and identification of organic compounds.

This course is part of the transfer sequence for careers in the physical, biological, and health sciences and a requirement for the Associate of Sciences degree in Chemistry.

12710 LEC 9:00 am – 12:10 pm F Ow, F P F7 119

& 12712 LAB 12:30 pm – 7:00 pm F Ebrahimi, H G5 313

15701 LEC 10:35 am – 12:00 pm MW Ruiz Silva, B E E3 257

LCT: Textbooks assigned to This class are less than \$50.

& 15702 LAB 1:45 pm – 4:55 pm MW Ruiz Silva, B E G5 313

12705 LEC 1:45 pm – 3:10 pm MW Ow, F P F7 119

& 12707 LAB 5:05 pm – 11:35 pm M STAFF G5 313

CHEM 212 • Organic Chemistry For Science Majors II (UC/CSU) • 5 Units

Requirement Designation: Meets IGETC 5A 5C CSU B1 B3

Enrollment Requirement: Chemistry 211

This course is a continuation of Chemistry 211 with emphasis on the remaining functional groups and aromaticity. Emphasis is put on reactions and reaction mechanisms, stereochemistry, multi-step synthesis of a variety of organic compounds such as aromatic compounds, alcohols, phenols, amines, heterocyclics, aldehydes, ketones, carboxylic acids and their derivatives. The structures, formation and reactions of enols and enolate anions are also studied. The structures and functional group reactions of biological molecules such as carbohydrates, amino acids, polypeptides, lipids and nucleic acids are discussed. The laboratory work presents more techniques of multi-step synthesis, isolation, purification, and analysis of organic compounds using conventional and modern instrumental methods. This course also emphasizes the use and interpretation of Nuclear Magnetic Resonance (NMR), Infrared (IR), Mass Spectroscopy (MS), Ultraviolet (UV), and Gas Chromatography (GC) in the analysis and identification of organic compounds.

The Chem. 211 and 212 sequence satisfy the one year organic chemistry requirement for careers in the physical, biological, and health sciences and a requirement for the Associate of Sciences degree in Chemistry.

19718 LEC 8:00 am – 11:10 am Sa STAFF G5 321

& 19719 LAB 12:00 pm – 6:30 pm Sa Bacher, A D G5 313

CHEM 221 • Biochemistry For Science Majors (UC/CSU)

• 5 Units

Requirement Designation: Meets IGETC 5A 5C CSU BI B3

Enrollment Requirement: Chemistry 211

The course is designed to provide an introduction to the principles, concepts and terminology of biochemistry, with an emphasis on the structure and function of biomolecules, the role of intermediary metabolism in energy production and common biochemical laboratory techniques. Topics include the chemistry and properties of three groups of biological macromolecules (proteins, carbohydrates and lipids) and their building blocks, protein structure and function, enzyme catalysis, and the details of the central metabolic pathways (glycolysis, glycogenolysis, the citric acid cycle, electron transport, and oxidative phosphorylation) including their regulation and integration. Throughout the course the organizing principles of biochemistry and the distinctive characteristics of the living state will be emphasized. The laboratory exposes the students to a variety of biochemical techniques and how they are used to evaluate biomolecules and biochemical systems. These techniques include spectrophotometry, various types of chromatography, enzyme assays, protein purification and others.

12797 LEC 8:00 am – 11:10 am Sa Bacher, A D G7 106
& 12800 LAB 12:00 pm – 6:30 pm Sa Wang, S G5 307

Chicano Studies

CHICANO 002 • The Mexican-American In Contemporary Society (UC/CSU) • 3 Units

Requirement Designation: Meets IGETC 4C CSU D E F

Introduces the student to the most relevant issues facing the Chicano community today. Special attention will be given to the growth and impact of political behavior and under-representation, public health concerns, educational inequities, and immigration policies affecting Mexicans, Chicanos, and other Latinos.

15068 LEC 8:50 am – 10:15 am TTh Monzon, A E3 507
12819 LEC 10:35 am – 12:00 pm MW Lopez, F E3 507
22996 LEC 1:45 pm – 3:10 pm MW Lopez, F E3 507
24968 LEC 1:45 pm – 3:10 pm TTh Acosta, A G E3 321
18278 LEC 6:50 pm – 10:00 pm W Moctezuma, R E3 507
19522 LEC 6:50 pm – 10:00 pm T Lopez, F SGEN 110*

*SOUTH GATE CLASS - Please be advised that This class meets at our South Gate Educational Center, 2340 Firestone Blvd., South Gate, CA 90280 - 323 357-6200.

19046 LEC 3:10 hrs/wk TBA Lopez, F ONLINE
 This class requires students to work online independently each week for the amount of TBA time shown in addition to completing assignments.

19047 LEC 3:10 hrs/wk TBA Monzon, A ONLINE
 This class requires students to work online independently each week for the amount of TBA time shown in addition to completing assignments.

21490 LEC 3:10 hrs/wk TBA Acosta, A G ONLINE
 This class requires students to work online independently each week for the amount of TBA time shown in addition to completing assignments.

22998 LEC 3:10 hrs/wk TBA Duarte, J ONLINE
 This class requires students to work online independently each week for the amount of TBA time shown in addition to completing assignments.

CHICANO 003 • Sociology And Psychology Of Latinos (UC/CSU) • 3 Units

Requirement Designation: Meets IGETC 4C CSU E

In this course students examine the psychological and sociological influences on the Latino/Mexican population within the United States. Sociocultural and developmental factors are covered. The application to Latinos of traditional psychological and sociological theories, developmental theories, and empirical research are examined and evaluated.

17152 LEC 10:35 am – 12:00 pm TTh Tapia, B E E3 521

CHICANO 004 • Introduction To Chicana/o Studies (UC/CSU)

• 3 Units

Requirement Designation: Meets IGETC-4 CSU-D F

Introductory study of the discipline of Chicana/o Studies. This course examines race, ethnicity and culture in the Chicano/Latino community. It considers the movements for social change which created ethnic studies programs in the United States.

22089 LEC 8:50 am – 10:15 am MW Acosta, A G E3 511

23023 LEC 12:10 pm – 1:35 pm MW Tapia, B E E3 521

23000 LEC 3:10 hrs/wk TBA Duarte, J ONLINE

This class requires students to work online independently each week for the amount of TBA time shown in addition to completing assignments.

CHICANO 007 • The Mexican-American In The History Of The United States I (UC/CSU) • 3 Units

Requirement Designation: Meets IGETC 4C CSU D

A survey of United States history as it relates to the development of the Chicano in the United States with a special emphasis on Mexican-American contributions to the development of American civilization. This course covers Pre-Columbian and Mexican colonial periods, the northward advance and settlement of the present day U.S. Southwest/Southeast. Topics also include a background in the political and social development of both the United States and Mexico, the role and impact of the American Revolution, U.S. Constitution, and the Bill of Rights.

21665 LEC 8:50 am – 10:15 am TTh Gutierrez, G E3 511

12933 LEC 10:35 am – 1:55 pm MW Monzon, A SGEN 112*

*SOUTH GATE CLASS - Please be advised that This class meets at our South Gate Educational Center, 2340 Firestone Blvd., South Gate, CA 90280 - 323 357-6200.

(Starts 02/06/2023, Ends 03/29/2023)

12941 LEC 1:45 pm – 3:10 pm TTh Mendoza, R R E3 517

21502 LEC 6:50 pm – 10:00 pm Th Monzon, A E3 511

12931 LEC 3:10 hrs/wk TBA Lopez, F ONLINE

This class requires students to work online independently each week for the amount of TBA time shown in addition to completing assignments.

12934 LEC 3:10 hrs/wk TBA Mendoza, R R ONLINE

This class requires students to work online independently each week for the amount of TBA time shown in addition to completing assignments.

CHICANO 008 • The Mexican-American In The History Of The United States II (UC/CSU) • 3 Units

Requirement Designation: Meets IGETC 4C CSU D

Concentrates on Mexican American history of the nineteenth and twentieth centuries. Discussion centers on the participation, contributions, and experiences by Mexican Americans. Major areas include the socio-historical, political, judicial, legislative, economic and educational experiences. Topics include the Mexican American Southwest, the U.S. Mexico War, American Expansionism, U.S. Treaties, U.S. Constitution, Bill of Rights, California Constitution, desegregation struggle, American Nativism, Mexican Repatriation, WWII, Zoot-Suit Riots, Bracero Program, Mexican American Labor Movement and the Chicano Movement and their impact on political participation. This course fulfills the American History and Institutions requirements under Social Sciences (Section D), both under U.S. History and Political science components.

12954 LEC 8:50 am – 10:15 am TTh Romo, M R E3 517

14734 LEC 10:35 am – 12:00 pm TTh Bermudez, N E3 507

12955 LEC 3:30 pm – 6:40 pm W Romo, M R E3 517

CHICANO 020 • The Mexican-American In California (UC/CSU) • 3 Units

Requirement Designation: Meets IGETC 4C CSU D

Survey of the political, economic, social and intellectual history of the Pacific Coast from the Pre-Columbian Era, the Spanish Era, the Mexican years, and lastly, the Anglo presence, with special emphasis on California. A greater emphasis is given to the role of the Chicana/Latino people in the economic, political, social, and cultural development of California from the time of the Spanish Empire to the present.

21501 LEC 3:10 hrs/wk TBA Gutierrez, G ONLINE

This class requires students to work online independently each week for the amount of TBA time shown in addition to completing assignments.

CHICANO 024 • Scholastic And Personal Development (CSU)

• 3 Units

The basic goals of the course are to help students acquire a critical understanding of themselves and their culture and to recognize and understand the importance of self worth in an academic setting.

13023	LEC	8:50 am – 10:15 am	MW	Flores, R E	E3 408
19048	LEC	10:35 am – 12:00 pm	MW	Flores, R E	E3 408

CHICANO 025 • The LGBTQ Chicana/o In Contemporary Society (UC/CSU) • 3 Units

Requirement Designation: Meets IGETC 4 CSU D

This course is a historical survey of the role and contributions of LGBTQ Chicana/os and Latina/os in the origins and developments of LGBTQ movements in the U.S. The course provides historical background in the lives, communities, organizations, and resistance movements created by LGBTQ peoples, with focus on the histories, cultures, identities, and unique contributions of LGBTQ Chicana/o/x and Latina/o/x communities.

16766	LEC	12:10 pm – 1:35 pm	MW	Rodriguez, C L	E3 507
23008	LEC	6:50 pm – 10:00 pm	T	Rodriguez, C L	E3 507

CHICANO 027 • Chicana/o LGBTQ Literature (UC/CSU)

• 3 Units

Requirement Designation: Meets IGETC 3B CSU C2

This course is an introduction to the history and development of Chicana/o LGBTQ literature within the context of LGBTQ literature and mainstream literary traditions in the U.S. Emphasis is on the unique Chicana/o contributions to the emergence of contemporary LGBTQ literatures and identities in the U.S. since the late twentieth century.

16767	LEC	8:50 am – 10:15 am	MW	Rodriguez, C L	E3 507
-------	-----	--------------------	----	----------------	--------

CHICANO 031 • The Central American Experience (UC/CSU)

• 3 Units

Requirement Designation: Meets IGETC-4 CSU-D F

This course introduces the Central American experience in the United States with emphasis on the transnational connections between the countries of origin and the communities of residence in the United States. Students learn about the conditions in Central America that lead to emigration to the United States. Additionally the course investigates specific challenges faced by Central American migrants on their journeys to the United States. The course also examines support networks established in the United States to help these communities adapt to their new homeland.

23021	LEC	12:10 pm – 1:35 pm	MW	Duarte, J	E3 511
26576	LEC	3:10 hrs/wk	TBA	Duarte, J	ONLINE

This class requires students to work online independently each week for the amount of TBA time shown in addition to completing assignments.

CHICANO 033 • Introduction To Central American Studies (UC/CSU) • 3 Units

Requirement Designation: Meets IGETC 4C CSU D3

This course familiarizes students with the rich heritage of Central America and the social, economic, political and cultural foundations of the region. It explores the diversity of issues informed by race, gender, ethnicity, the environments and social classes in the Central American community in Latin America and the United States.

23009	LEC	8:50 am – 10:15 am	MW	Duarte, J	E3 517
15069	LEC	3:10 hrs/wk	TBA	Monzon, A	ONLINE

This class requires students to work online independently each week for the amount of TBA time shown in addition to completing assignments.

CHICANO 037 • Chicano Literature (UC/CSU) • 3 Units

Requirement Designation: Meets IGETC 3B CSU C2

An introductory analysis of the literary, social, and cultural aspects of the novel, short story, essay, poetry, and drama written by Mexican-Americans. The course reveals the progression of a people and culture in American society, artistically expressed by Mexican-American writers who seek to understand themselves and the world around them.

23010	LEC	10:35 am – 12:00 pm	TTh	Mendoza, R R	E3 517
26574	LEC	3:10 hrs/wk	TBA	Mendoza, R R	ONLINE

This class requires students to work online independently each week for the amount of TBA time shown in addition to completing assignments.

CHICANO 042 • Contemporary Mexican Literature (UC/CSU)

• 3 Units

Requirement Designation: Meets IGETC 3B CSU C2

An introduction to contemporary Mexican literature and culture (with a background of earlier aesthetic works). Students read translations of major literary writers.

23020	LEC	10:35 am – 12:00 pm	MW	Mendoza, R R	E3 517
-------	-----	---------------------	----	--------------	--------

CHICANO 044 • Mexican Civilization (UC/CSU) • 3 Units

Requirement Designation: Meets IGETC 3B CSU C1 C2 D7

A survey of the significant elements of pre-Columbian Mexican civilization, the impact of the Spanish domination upon the indigenous population and its influence upon mores, art, and industry. It introduces the students to studies in the history, literature, art, and music of Mexico as they evolved from colonial times to the present. The impact of the Mexican Revolution upon all the Americas is considered. It examines the present-day culture of Mexican-Americans as influenced by their Mexican heritage and life in the United States. The course is taught in English.

13040	LEC	10:35 am – 1:45 pm	MW	STAFF	SGEC 112*
-------	-----	--------------------	----	-------	-----------

*SOUTH GATE CLASS - Please be advised that This class meets at our South Gate Educational Center, 2340 Firestone Blvd., South Gate, CA 90280 - 323 357-6200. (Starts 04/10/2023, Ends 06/05/2023)

14596	LEC	10:35 am – 12:00 pm	TTh	Gutierrez, G	E3 511
16308	LEC	12:10 pm – 1:35 pm	MW	Romo, M R	E3 525
19523	LEC	1:45 pm – 3:10 pm	TTh	Gutierrez, G	E3 511
13032	LEC	3:10 hrs/wk	TBA	Gutierrez, G	ONLINE

This class requires students to work online independently each week for the amount of TBA time shown in addition to completing assignments.

CHICANO 046 • Mexican-American Folklore (UC/CSU)

• 3 Units

Requirement Designation: Meets IGETC 3B CSU C2

Introduction to conventional studies of Chicano/Mexicano folklore. Students will analyze and evaluate the various folklore genres: myths, legends, folktales, folk medicine, folk speech, and related topics in both a historical and contemporary social context.

23017	LEC	6:50 pm – 10:00 pm	M	Moctezuma, R	E3 511
-------	-----	--------------------	---	--------------	--------

CHICANO 047 • The Mexican-American Woman In Society (UC/CSU) • 3 Units

Requirement Designation: Meets IGETC 4C CSU D F

Examines the socio-historical development of Chicanas in the U.S. It analyzes issues relating to feminism, gender politics, history, and community activism. The class assesses specific social issues which are central to the Chicana experience.

19524	LEC	8:50 am – 10:15 am	TTh	STAFF	E3 521
24971	LEC	10:35 am – 12:00 pm	MW	Acosta, A G	E3 511
23015	LEC	1:45 pm – 3:10 pm	MW	Acosta, A G	E3 517
23016	LEC	1:45 pm – 3:10 pm	TTh	Bermudez, N	E3 521

Class #23016 - This is part of ELAC Honors Program.

17153	LEC	3:10 hrs/wk	TBA	Moctezuma, R	ONLINE
-------	-----	-------------	-----	--------------	--------

This class requires students to work online independently each week for the amount of TBA time shown in addition to completing assignments.

19049	LEC	3:10 hrs/wk	TBA	Bermudez, N	ONLINE
-------	-----	-------------	-----	-------------	--------

This class requires students to work online independently each week for the amount of TBA time shown in addition to completing assignments.

CHICANO 050 • Gender And Sexuality In Chicano/Latino Communities (UC/CSU) (RPT 1) • 3 Units

Requirement Designation: Meets IGETC 4C CSU D

This course investigates diverse approaches to gender and sexuality among Chicano/Latino populations in the United States. Topics include cultural notions of masculinity and femininity in the family and religion. Special emphasis is placed upon the intersections of race, class, gender, and how the diversity of sexuality shapes and impacts the Chicano/Latino community.

23014	LEC	1:45 pm – 3:10 pm	MW	Rodriguez, C L	E3 511
19051	LEC	3:10 hrs/wk	TBA	Bermudez, N	ONLINE

This class requires students to work online independently each week for the amount of TBA time shown in addition to completing assignments.

CHICANO 051 • Mexican Art-Pre-Columbian (UC/CSU)

• 3 Units

Requirement Designation: Meets IGETC 3A 3B CSU C1

This course is a survey of the art of Mexico during the Pre-Columbian period and a chronological study covering the various indigenous civilizations from 1500 B.C.E. to 1521 C.E. Emphasis is given to the continuity of a distinctive Mesoamerican philosophical and religious outlook as manifested in painting, sculpture, architecture, and ceramics studied, and their utilitarian and ceremonial use.

19050 LEC 8:50 am – 10:15 am MW Romo, M R E3 451

15070 LEC 3:10 hrs/wk TBA Romo, M R ONLINE

This class requires students to work online independently each week for the amount of TBA time shown in addition to completing assignments.

CHICANO 054 • Mexican-American Arts In American Culture (UC/CSU) • 3 Units

Requirement Designation: Meets IGETC 3A CSU C1

A study of Mexican and Mexican American arts, literature, and music. Particular emphasis is given to the identification of the contributions of Mexican and Mexican American artists to the contemporary culture of the United States.

23024 LEC 1:45 pm – 3:10 pm MW Moctezuma, R E3 521

13072 LEC 3:10 hrs/wk TBA Moctezuma, R ONLINE

This class requires students to work online independently each week for the amount of TBA time shown in addition to completing assignments.

CHICANO 057 • Chicanas And Chicanos In Film (UC/CSU)

• 3 Units

Requirement Designation: Meets IGETC 3B CSU C2

This course examines how Hollywood has depicted Chicanas and Chicanos through the medium of film from the early twentieth century to present day. The techniques, contents, and historical context of relevant films are analyzed.

14595 LEC 9:00 am – 12:10 pm F Flores, R E E3 517

17413 LEC 3:10 hrs/wk TBA Bermudez, N ONLINE

This class requires students to work online independently each week for the amount of TBA time shown in addition to completing assignments.

Child Development

CH DEV 001 • Child Growth And Development (UC/CSU)

• 3 Units

Requirement Designation: Meets IGETC 4I CSU D9 E

Students examine the major physical, psychosocial, and cognitive/ language developmental milestones for children, both typical and atypical, from conception through adolescence. There is an emphasis on interactions between maturational processes and environmental factors. While studying developmental theory and investigative research methodologies, students will observe children, evaluate individual differences and analyze characteristics of development at various stages.

11432 LEC 8:50 am – 12:00 pm Th Gayton, M M F7 115

11493 LEC 3:30 pm – 6:40 pm T Mendiola, A R F7 110

11414 LEC 6:50 pm – 10:00 pm M Cabot, N F7 120

11253 LEC 3:10 hrs/wk TBA Benjamin, M D ONLINE

This class requires students to work online independently each week for the amount of TBA time shown in addition to completing assignments.

11269 LEC 3:10 hrs/wk TBA Mendiola, A R ONLINE

This class requires students to work online independently each week for the amount of TBA time shown in addition to completing assignments.

11280 LEC 3:10 hrs/wk TBA Mendiola, A R ONLINE

This class requires students to work online independently each week for the amount of TBA time shown in addition to completing assignments.

11317 LEC 3:10 hrs/wk TBA Banuelos, E ONLINE

This class requires students to work online independently each week for the amount of TBA time shown in addition to completing assignments.

11339 LEC 3:10 hrs/wk TBA Banuelos, E ONLINE

This class requires students to work online independently each week for the amount of TBA time shown in addition to completing assignments.

11386 LEC 3:10 hrs/wk TBA Banuelos, E ONLINE

This class requires students to work online independently each week for the amount of TBA time shown in addition to completing assignments.

18041 LEC 6:30 hrs/wk TBA Davis, K A ONLINE

This class requires students to work online independently each week for the amount of TBA time shown in addition to completing assignments.

ZTC: All course materials will be provided digitally and free of cost.

(Starts 02/06/2023, Ends 03/29/2023)

18307 LEC 6:30 hrs/wk TBA Soriano, M ONLINE

This class requires students to work online independently each week for the amount of TBA time shown in addition to completing assignments.

(Starts 04/10/2023, Ends 06/05/2023)

26263 LEC 3:10 hrs/wk TBA Ozuna, M C ONLINE

This class requires students to work online independently each week for the amount of TBA time shown in addition to completing assignments.

CH DEV 002 • Early Childhood: Principles And Practices (CSU)

• 3 Units

The student will explore the history of early childhood education as well as current philosophies and practices. Early Childhood programs will be observed and examined in relation to the needs of the child, the arrangement of the environment and the role of the teacher.

13052 LEC 8:50 am – 12:00 pm M Rivas, M R F7 115

13056 LEC 3:10 hrs/wk TBA Benjamin, M D ONLINE

This class requires students to work online independently each week for the amount of TBA time shown in addition to completing assignments.

13061 LEC 3:10 hrs/wk TBA Benjamin, M D ONLINE

This class requires students to work online independently each week for the amount of TBA time shown in addition to completing assignments.

18043 LEC 3:10 hrs/wk TBA Rahman, R ONLINE

This class requires students to work online independently each week for the amount of TBA time shown in addition to completing assignments.

13073 LEC 3:10 hrs/wk TBA Rivas, M R ONLINE

This class requires students to work online independently each week for the amount of TBA time shown in addition to completing assignments.

13079 LEC 6:30 hrs/wk TBA Rivas, M R ONLINE

This class requires students to work online independently each week for the amount of TBA time shown in addition to completing assignments.

(Starts 02/06/2023, Ends 03/29/2023)

13067 LEC 6:30 hrs/wk TBA Davis, K A ONLINE

This class requires students to work online independently each week for the amount of TBA time shown in addition to completing assignments.

(Starts 04/10/2023, Ends 06/05/2023)

CH DEV 003 • Creative Experiences For Children I (CSU)

• 3 Units

Requirement Designation: Meets CSU C1

The creative approach to program planning in areas of art, dramatic play, blocks, music and movement will be explored. Emphasis will be on the development of creative teaching strategies and the values of these curriculum areas.

13223 LEC 9:00 am – 12:00 pm Sa Huezo, C F7 120

& LEC 4:50 hrs/wk TBA Huezo, C ONLINE

This class will be offered in a hybrid format, which requires students to meet in-person, face-to-face with their instructor during the times shown AND to work online during the scheduled times and/

or independently each week for the amount of TBA hours shown on schedule in addition to completing assignments.

(Starts 02/06/2023, Ends 03/29/2023)

17218 LEC 3:30 pm – 6:40 pm W Rahman, R F7 120

ZTC: All course materials will be provided digitally and free of cost.

13200 LEC 3:10 hrs/wk TBA Rahman, R ONLINE

This class requires students to work online independently each week for the amount of TBA time shown in addition to completing assignments.

ZTC: All course materials will be provided digitally and free of cost.

13203 LEC 3:10 hrs/wk TBA Evangelista, L A ONLINE

This class requires students to work online independently each week for the amount of TBA time shown in addition to completing assignments.
LCT: Textbooks assigned to This class are less than \$50.

13215 LEC 3:10 hrs/wk TBA Davis, K A HY BRID

Note: This class will meet on campus on every second Tuesday from 6:50pm - 10:00pm at F7-120. All other work will be completed asynchronously.

18370 LEC 7:25 hrs/wk TBA Evangelista, L A ONLINE

This class requires students to work online independently each week for the amount of TBA time shown in addition to completing assignments.
LCT: Textbooks assigned to This class are less than \$50.

25175 LEC 7:25 hrs/wk TBA Lozano, F ONLINE

This class requires students to work online independently each week for the amount of TBA time shown in addition to completing assignments.
LCT: Textbooks assigned to This class are less than \$50.

(Starts 02/06/2023, Ends 03/29/2023)

CH DEV 004 • Creative Experiences For Children II (CSU)

• 3 Units

Requirement Designation: Meets CSU C1

The creative approach to program planning in language arts, mathematics, social studies, science, perceptual motor and cooking will be explored. Emphasis will be on methods of presentation, values and teaching/learning styles.

18385 LEC 9:00 am - 12:00 pm Sa Castaneda, D F7 120

& LEC 3:30 hrs/wk TBA Castaneda, D ONLINE

Hybrid - Meets every Saturday from 9-12, the remainder of the work will be completed asynchronously online.
(Starts 04/10/2023, Ends 06/05/2023)

13249 LEC 3:30 pm - 6:40 pm M Duron, R A F7 116

13253 LEC 6:50 pm - 10:00 pm W Sanchez, A F7 120

13260 LEC 3:10 hrs/wk TBA Rahman, R ONLINE

This class requires students to work online independently each week for the amount of TBA time shown in addition to completing assignments.
ZTC: All course materials will be provided digitally and free of cost.

13256 LEC 3:10 hrs/wk TBA Price, G L ONLINE

This class requires students to work online independently each week for the amount of TBA time shown in addition to completing assignments.

CH DEV 007 • Introduction To Curriculum In Early Childhood Education (CSU) • 3 Units

• 3 Units

Students learn and develop the knowledge and skills to provide appropriate curriculum and environments for young children from birth to age 6. Students examine a teacher's role in supporting development and fostering the joy of learning for all young children using observation and assessment strategies emphasizing the essential role of play. Planning, implementation and evaluation of curriculum includes but not be limited to: language and literacy, social and emotional learning, sensory learning, art and creativity, math, natural and physical sciences.

13279 LEC 8:50 am - 12:00 pm W Benjamin, M D F7 115

25176 LEC 9:00 am - 12:00 pm Sa Rivas, M R F7 115

& LEC 4:50 hrs/wk TBA Rivas, M R ONLINE

Hybrid - Meets every Saturday from 9-12, the remainder of the work will be completed asynchronously online.
(Starts 02/06/2023, Ends 03/29/2023)

26521 LEC 3:30 pm - 6:40 pm Th Benjamin, M D SGECLAB E

13270 LEC 3:10 hrs/wk TBA Evangelista, L A HY BRID

Note: This class will meet on 2nd Tuesday of the month from 3:30pm - 6:40pm at F7-116.

ZTC: All course materials will be provided digitally and free of cost.

18816 LEC 3:10 hrs/wk TBA Rahman, R ONLINE

This class requires students to work online independently each week for the amount of TBA time shown in addition to completing assignments.

13275 LEC 3:10 hrs/wk TBA Rivas, M R ONLINE

This class requires students to work online independently each week for the amount of TBA time shown in addition to completing assignments.

CH DEV 010 • Health, Safety And Nutrition (CSU) • 3 Units

Students learn about the laws, regulations, standards, policies and procedures and early childhood curriculum related to child health, safety and nutrition. The key components that ensure physical health, mental health, and safety for children and staff are identified along with importance of collaboration with families and health professional. The interrelationship of health, safety and nutrition and the impact on children's growth and development are key focuses

13332 LEC 3:10 hrs/wk TBA Thompson, B ONLINE

This class requires students to work online independently each week for the amount of TBA time shown in addition to completing assignments.
LCT: Textbooks assigned to This class are less than \$50.

13334 LEC 3:10 hrs/wk TBA Thompson, B ONLINE

This class requires students to work online independently each week for the amount of TBA time shown in addition to completing assignments.
LCT: Textbooks assigned to This class are less than \$50.

13335 LEC 3:10 hrs/wk TBA Thompson, B ONLINE

This class requires students to work online independently each week for the amount of TBA time shown in addition to completing assignments.
LCT: Textbooks assigned to This class are less than \$50.

13339 LEC 3:10 hrs/wk TBA Thompson, B ONLINE

This class requires students to work online independently each week for the amount of TBA time shown in addition to completing assignments.
LCT: Textbooks assigned to This class are less than \$50.

26264 LEC 7:25 hrs/wk TBA Benavides, J R ONLINE

ZTC: All course materials will be provided digitally and free of cost.

This class requires students to work online independently each week for the amount of TBA time shown in addition to completing assignments.
(Starts 02/06/2023, Ends 03/29/2023)

26466 LEC 3:10 hrs/wk TBA Thompson, B ONLINE

This class requires students to work online independently each week for the amount of TBA time shown in addition to completing assignments.

CH DEV 011 • Child, Family And Community (UC/CSU) • 3 Units

Requirement Designation: Meets IGETC 4 CSU D7 E

An examination of the developing child in a societal context focusing on the interrelationship of family, school and community and emphasizes historical and socio-cultural factors. The processes of socialization and identity development will be highlighted, showing the importance of respectful, reciprocal relationships that support and empower families.

26446 LEC 9:00 am - 3:30 pm Sa Uribe, M F7 115

(Starts 04/10/2023, Ends 06/05/2023)

13369 LEC 3:30 pm - 6:40 pm Th Banuelos, E F7 115

13372 LEC 3:10 hrs/wk TBA Perez, G ONLINE

This class requires students to work online independently each week for the amount of TBA time shown in addition to completing assignments.

13373 LEC 3:10 hrs/wk TBA Rivas, M R ONLINE

This class requires students to work online independently each week for the amount of TBA time shown in addition to completing assignments.

17223 LEC 3:10 hrs/wk TBA Banuelos, E ONLINE

This class requires students to work online independently each week for the amount of TBA time shown in addition to completing assignments.

18115 LEC 6:30 hrs/wk TBA Banuelos, E ONLINE

This class requires students to work online independently each week for the amount of TBA time shown in addition to completing assignments.
(Starts 04/10/2023, Ends 06/05/2023)

CH DEV 022 • Practicum In Child Development I (CSU) • 4 Units

Enrollment Requirement: All of the following: Child Development 001, 002, 003, 004, 010, 011 AND 034

Students are assigned to an approved Early Care and Education program to practice and demonstrate developmentally appropriate early childhood program planning and teaching competencies under the supervision of an ECD/CD faculty and other qualified early education professionals. Students utilize practical classroom experiences to make connections between theory and practice, develop professional behaviors, and build a comprehensive understanding of children and families. Child centered, play-oriented approaches to teaching, learning, assessment, and knowledge of curriculum content areas is emphasized as student teachers design, implement and evaluate experiences that promote positive development and learning.

17221 LEC 9:00 am – 11:05 am Sa Ruiz – Ayala, A M F7 113
& 17222 LAB 6:30 hrs/wk TBA Ruiz – Ayala, A M OFF SITE

14571 LEC 7:35 pm – 9:40 pm T Manning, K M F7 116
 ZTC: All course materials will be provided digitally and free of cost.

& 14572 LAB 6:30 hrs/wk TBA Manning, K M OFF SITE
 ZTC: All course materials will be provided digitally and free of cost.

15281 LEC 7:00 pm – 9:05 pm Th Soriano, M SGEN 104*
 *SOUTH GATE CLASS - Please be advised that This class meets at our South Gate Educational Center, 2340 Firestone Blvd., South Gate, CA 90280 - 323 357-6200.

& 15282 LAB 6:30 hrs/wk TBA Soriano, M OFF SITE
 LCT: Textbooks assigned to This class are less than \$50.

13400 LEC 7:35 pm – 9:40 pm W Davis, K A ONLINELIVE
 This class requires students to be online and interacting with their instructor during the times shown in class schedule in addition to completing assignments.

& 13401 LAB 6:30 hrs/wk TBA Davis, K A OFF SITE

CH DEV 023 • Practicum In Child Development II (CSU) • 4 Units

Enrollment Requirement: Child Development 022 AND Child Development 042

This course provides an advanced practicum experience. Students apply assessment strategies to plan, implement, and evaluate developmentally appropriate activities. Techniques that promote partnerships between teachers and families are developed. An educational philosophy statement, a resume, and a professional portfolio are created. Students assigned to directed practicum teaching in a child development center demonstrate professional and ethical behaviors.

13431 LEC 7:00 pm – 9:05 pm M Newman, T L F7 115
& 13432 LAB 6:30 hrs/wk TBA Newman, T L OFF SITE

16810 LEC 7:30 pm – 9:35 pm W Jen, C ONLINELIVE
 Note: This class will meet on campus on 1st and 3rd Wednesday from 7:30am - 9:35pm at F7-120.

LCT: Textbooks assigned to This class are less than \$50.

& 16811 LAB 6:30 hrs/wk TBA Jen, C OFF SITE
 LCT: Textbooks assigned to This class are less than \$50.

CH DEV 030 • Infant/Toddler Development (CSU) • 3 Units

Enrollment Requirement: Child Development 001

This course reviews physical, social-emotional, language and cognitive development during the period of infancy and toddlerhood. Focus is on infant/toddler group care and licensing regulations related to this age. The course also addresses the role of the caregiver in meeting the needs of infants and toddlers and their families through responsive, respectful and sensitive caregiving practices. Varying philosophies and issues of diversity are explored.

13449 LEC 9:00 am – 12:00 pm Sa Soriano, M SGEN 104*
& LEC 4:50 hrs/wk TBA Soriano, M ONLINE

*SOUTH GATE CLASS - Please be advised that This class meets at our South Gate Educational Center, 2340 Firestone Blvd., South Gate, CA 90280 - 323 357-6200.

Meets every Saturday from 9-12 at SG 104, the remainder of the work will be completed asynchronously online.
 (Starts 02/06/2023, Ends 03/29/2023)

18826 LEC 3:10 hrs/wk TBA Benavides, C M ONLINE
 This class requires students to work online independently each week for the amount of TBA time shown in addition to completing assignments.
 LCT: Textbooks assigned to This class are less than \$50.

13451 LEC 3:10 hrs/wk TBA Soriano, M ONLINE
 This class requires students to work online independently each week for the amount of TBA time shown in addition to completing assignments.

CH DEV 031 • Infant/Toddler Care and Education (CSU) • 3 Units

The principles and practices of inclusive and respectful caregiving for infants and toddlers within a variety of program designs will be studied and analyzed. Attention will be given to designing environments and curriculum that support current research into brain theory, language development, assessment, early intervention, and inclusion practices.

13472 LEC 9:00 am – 12:10 pm Sa Dickerson, D E SGEN 102*

*SOUTH GATE CLASS - Please be advised that This class meets at our South Gate Educational Center, 2340 Firestone Blvd., South Gate, CA 90280 - 323 357-6200.

13469 LEC 3:10 hrs/wk TBA Benjamin, M D ONLINE
 This class requires students to work online independently each week for the amount of TBA time shown in addition to completing assignments.

25178 LEC 3:10 hrs/wk TBA Macdonald, P K ONLINE
 This class requires students to work online independently each week for the amount of TBA time shown in addition to completing assignments.

CH DEV 034 • Observing And Recording Children's Behavior (CSU) • 3 Units

Enrollment Requirement: Child Development 001

This course focuses on the appropriate use of a variety of assessment and observation strategies to document child development, growth, behaviors, play and learning, and to join with families and professionals in promoting children's success. Recording strategies, rating systems, portfolios, and multiple assessment tools are explored. Child observations will be conducted and analyzed.

13492 LEC 3:30 pm – 6:40 pm M Rafols, L M F7 115

13494 LEC 3:10 hrs/wk TBA Juarez, M M ONLINE
 This class requires students to work online independently each week for the amount of TBA time shown in addition to completing assignments.

17224 LEC 3:10 hrs/wk TBA Thompson, B ONLINE
 This class requires students to work online independently each week for the amount of TBA time shown in addition to completing assignments.
 LCT: Textbooks assigned to This class are less than \$50.

26515 LEC 3:10 hrs/wk TBA Addison, T ONLINE
 This class requires students to work online independently each week for the amount of TBA time shown in addition to completing assignments.

26593 LEC 3:10 hrs/wk TBA Aguet, D J HY BRID
 Note: This is a Hybrid class - meets in-person every first Thursday of the month in person in F7-115 from 6:50-10PM.

CH DEV 036 • Literature For Early Childhood (CSU) • 1 Unit

A survey of literature suited for children up to 8 years old with emphasis on techniques for selection and presentation. Storytelling, acquaintance with literature particularly suited for young children, and the early development of desirable attitudes toward reading will be stressed. Recommended for early childhood and primary grade teachers and parents.

18827 LEC 9:00 am – 11:50 am Sa Chelstrom, A F7 110
 (Starts 02/06/2023, Ends 03/29/2023)

CH DEV 037 • Literature For School Age Children (CSU) • 2 Units

Survey of literature suitable for children in school settings, beginning with Pre-Kindergarten. Emphasis given to selection, preparation and presentation of literature utilizing a variety of genres and as well as methods of presentation. Recommended for early childhood and primary school teachers and parents.

18828 LEC 9:00 am – 1:15 pm Sa Chelstrom, A F7 110
 (Starts 04/10/2023, Ends 06/05/2023)

CH DEV 042 • Teaching in A Diverse Society (CSU) • 3 Units

Students examine the development of social identities in diverse societies including theoretical and practical implications affecting young children, families, programs, teaching, education and schooling. Culturally relevant and linguistically appropriate anti-bias approaches supporting all children in becoming competent members of a diverse society. The course involves self-reflection of one's own understanding of educational principles in integrating anti-bias goals in order to better inform teaching practices and/or program development.

18386 LEC 3:30 pm – 6:40 pm Th **Rodriguez, M** F7 110
& LEC 3:10 hrs/wk TBA **Rodriguez, M** ONLINE

This class will be offered in a hybrid format, which requires students to meet in-person, face-to-face with their instructor during the times shown AND to work online during the scheduled times and/or independently each week for the amount of TBA hours shown on schedule in addition to completing assignments.

(Starts 04/10/2023, Ends 06/05/2023)

16094 LEC 6:50 pm – 10:00 pm T **Cagigas, M P** SGE104*

*SOUTH GATE CLASS - Please be advised that This class meets at our South Gate Educational Center, 2340 Firestone Blvd., South Gate, CA 90280 - 323 357-6200.

13558 LEC 3:10 hrs/wk TBA **Evangelista, L A** ONLINE

This class requires students to work online independently each week for the amount of TBA time shown in addition to completing assignments. ZTC: All course materials will be provided digitally and free of cost.

13560 LEC 3:10 hrs/wk TBA **Evangelista, L A** ONLINE

This class requires students to work online independently each week for the amount of TBA time shown in addition to completing assignments. ZTC: All course materials will be provided digitally and free of cost.

15754 LEC 3:10 hrs/wk TBA **Jimenez, L I** ONLINE

This class requires students to work online independently each week for the amount of TBA time shown in addition to completing assignments.

CH DEV 044 • Early Intervention For Children With Special Needs (CSU) • 3 Units

This course is designed for students interested in specializing in working with young children with exceptional needs and their families. Instruction focuses on accommodating and adapting the physical environment, instructional strategies and curriculum to meet the needs of differently-abled very young children and their families.

13581 LEC 9:00 am – 12:00 pm F **Robinson, D L** F7 116
& LEC 4:50 hrs/wk TBA **Robinson, D L** ONLINE

This class will be offered in a hybrid format, which requires students to meet in-person, face-to-face with their instructor during the times shown AND to work online during the scheduled times and/or independently each week for the amount of TBA hours shown on schedule in addition to completing assignments.

(Starts 02/06/2023, Ends 03/29/2023)

13579 LEC 3:10 hrs/wk TBA **Sigala, C A** ONLINE

This class requires students to work online independently each week for the amount of TBA time shown in addition to completing assignments.

17225 LEC 3:10 hrs/wk TBA **Rivas, J** ONLINE

This class requires students to work online independently each week for the amount of TBA time shown in addition to completing assignments.

CH DEV 045 • Programs For Children With Special Needs (CSU) • 3 Units

Requirement Designation: Meets CSU DI

This course is an overview of programs providing special education services for children with exceptionalities. Students will become familiar with strategies and techniques to adapt environments and curriculum across the continuum of instructional settings. It will include a study of various educational environments, legislation, characteristics of various exceptionalities and educational implications.

13588 LEC 9:00 am – 12:00 pm F **Vazquez, L E** F7 116
& LEC 3:30 hrs/wk TBA **Vazquez, L E** ONLINE

This class will be offered in a hybrid format, which requires students to meet in-person, face-to-face with their instructor during the times shown AND to work online during the scheduled times and/or independently each week for the amount of TBA hours shown on schedule in addition to completing assignments.

(Starts 04/10/2023, Ends 06/05/2023)

15755 LEC 3:10 hrs/wk TBA **Mendiola, A R** ONLINE

This class requires students to work online independently each week for the amount of TBA time shown in addition to completing assignments.

13587 LEC 3:10 hrs/wk TBA **Mendiola, A R** ONLINE

This class requires students to work online independently each week for the amount of TBA time shown in addition to completing assignments.

CH DEV 061 • Introduction To Family Child Care II (CSU) • 1 Unit

Enrollment Requirement: Child Development 060

This course considers strategies that can enhance the operations of a family child care home (small business) and through review of standards, practices, ethical, and legal considerations in program planning as well as assists in the development of advertising tools and an operational manual.

17226 LEC 1:05 hrs/wk TBA **Monterroso, D** ONLINE

This class requires students to work online independently each week for the amount of TBA time shown in addition to completing assignments.

CH DEV 062 • Developmental Profiles: Pre-Birth Through Age Eight (CSU) • 2 Units

Provides the study of concise developmental profiles from pre-birth through age eight. Key concepts in current child development literature, development of curriculum plan and children's developmental assessment tools will be examined.

15756 LEC 4:15 hrs/wk TBA **Washington, T R** ONLINE

This class requires students to work online independently each week for the amount of TBA time shown in addition to completing assignments.

(Starts 04/10/2023, Ends 06/05/2023)

CH DEV 065 • Adult Supervision/Early Childhood Mentoring (CSU) • 2 Units

Enrollment Requirement: Child Development 039

The class focuses on the principles and practices of supervision and evaluation of staff in Early Childhood Programs. Emphasis is placed on the role of experienced teachers who mentor or supervise new teachers and student teachers. This meets supervision requirement for the Child Development Permit.

17227 LEC 2:05 hrs/wk TBA **Monterroso, D** ONLINE

This class requires students to work online independently each week for the amount of TBA time shown in addition to completing assignments.

Chinese

CHINESE 001 • Elementary Chinese I (UC/CSU) • 5 Units

Requirement Designation: Meets CSU C2

This course develops basic skills in understanding, speaking, reading, and writing Mandarin Chinese. It concentrates on pronunciation, vocabulary, sentence structure and idiomatic expressions. The course also explores basic topics of Chinese culture.

13081 LEC 8:50 am – 11:20 am TTh **Liu, R** E3 153

13083 LEC 12:10 pm – 1:40 pm MW **Liu, R** ONLINELIVE
& LEC 1:50 hrs/wk TBA **Liu, R** ONLINE

This class will be offered in an online blended format, which requires students to be online and interacting with their instructor during the times shown and to work online independently each week for the amount of TBA time shown in addition to completing assignments.

13084 LEC 6:50 pm – 8:20 pm TTh **Chang, C S** ONLINELIVE
& LEC 1:50 hrs/wk TBA **Chang, C S** ONLINE

This class will be offered in an online blended format, which requires students to be online and interacting with their instructor during the times shown and to work online independently each week for the amount of TBA time shown in addition to completing assignments.

CHINESE 002 • Elementary Chinese II (UC/CSU) • 5 Units

Requirement Designation: Meets IGETC 6A CSU C2

Enrollment Requirement: Chinese 1

This course continues to develop listening, speaking, reading, and writing skills of Mandarin Chinese with an emphasis on pronunciation, vocabulary, sentence structures, idiomatic expressions, and written characters while improving accuracy and fluency. Students continue exploring basic topics related to Chinese culture.

13091 LEC 8:50 am – 10:20 am MW **Liu, R** ONLINELIVE
& LEC 1:50 hrs/wk TBA **Liu, R** ONLINE

This class will be offered in an online blended format, which requires students to be online and interacting with their instructor during the times shown and to work online independently each week for the amount of TBA time shown in addition to completing assignments.

Communication Studies

COMM 100 • Introduction To Communication Studies (UC/CSU) • 3 Units

Requirement Designation: Meets IGETC 4 CSU D

Students will explore the basic concepts of human communication as an academic field of study including history, assumptions, principles, processes, variables, methods and specializations. Students will examine issues relevant to the systematic inquiry and pursuit of knowledge about human communication. Students will analyze basic concepts of communication and the skills necessary to communicate in various contexts.

15801 LEC 3:10 hrs/wk TBA Hale, D R ONLINE

This class requires students to work online independently each week for the amount of TBA time shown in addition to completing assignments.

COMM 101 • Public Speaking (UC/CSU) • 3 Units

Requirement Designation: Meets IGETC 1C CSU A1

Students study the theory and techniques of public speaking in a democratic society. Students will apply rhetorical principles to topic selection and audience analysis, research and reasoning of information, speech composition and outlining, presentation aids and delivery, and listening and evaluation of public discourse. Students practice effective communicative strategies for various types of original speeches including informative and persuasive speeches. Focus will be on developing credibility as a speaker and demonstrating confidence before an audience. This course meets Communication Studies Associate Degree for and transfer requirements in Oral Communication.

10397 LEC 8:50 am – 10:15 am MW Smith-Johnson, R L E3 557

10421 LEC 8:50 am – 10:15 am TTh Fritz, A J E3 559

10446 LEC 8:50 am – 10:15 am MW Pellegrini, V E3 508

15802 LEC 8:50 am – 12:00 pm T Hale, D R E3 525

10624 LEC 8:50 am – 10:15 am TTh Pellegrini, V E3 508

15803 LEC 8:50 am – 12:00 pm Th Hale, D R ONLINE LIVE

& LEC 4:05 hrs/wk TBA Hale, D R ONLINE

This class will be offered in an online blended format, which requires students to be online and interacting with their instructor during the times shown and to work online independently each week for the amount of TBA time shown in addition to completing assignments. (Starts 02/06/2023, Ends 03/29/2023)

10747 LEC 8:50 am – 10:15 am MW Biganeh, M E3 553

10785 LEC 8:50 am – 12:00 pm M Grayballard, R ONLINE LIVE

This class requires students to be online and interacting with their instructor during the times shown in class schedule in addition to completing assignments.

10837 LEC 8:50 am – 10:15 am TTh Semichy, J A E3 557

11068 LEC 8:50 am – 12:00 pm W Grayballard, R ONLINE LIVE

This class requires students to be online and interacting with their instructor during the times shown in class schedule in addition to completing assignments.

24115 LEC 8:50 am – 12:00 pm Th Hale, D R ONLINE LIVE

& LEC 3:10 hrs/wk TBA Hale, D R ONLINE

This class will be offered in an online blended format, which requires students to be online and interacting with their instructor during the times shown and to work online independently each week for the amount of TBA time shown in addition to completing assignments. (Starts 04/10/2023, Ends 06/05/2023)

26016 LEC 8:50 am – 10:15 am MW STAFF ONLINE LIVE

This class requires students to be online and interacting with their instructor during the times shown in class schedule in addition to completing assignments.

First Year Center/Los Angeles College Promise

10476 LEC 10:35 am – 12:00 pm TTh Silva, T E3 553

11647 LEC 10:35 am – 12:00 pm TTh Semichy, J A E3 557

10948 LEC 10:35 am – 12:00 pm MW Biganeh, M E3 553

12019 LEC 10:35 am – 12:00 pm TTh Anderson, M V E3 559

19037 LEC 10:35 am – 12:00 pm MW Haddad, N I E3 508

11957 LEC 10:35 am – 12:00 pm MW Taylor, W D ONLINE LIVE

This class requires students to be online and interacting with their instructor during the times shown in class schedule in addition to completing assignments.

24112 LEC 10:35 am – 12:00 pm MW Smith-Johnson, R L E3 557

22551 LEC 10:35 am – 1:45 pm TTh Hiatt, L SGEC 125*

*SOUTH GATE CLASS - Please be advised that this class meets at our South Gate Educational Center, 2340 Firestone Blvd., South Gate, CA 90280 - 323 357-6200.

(Starts 04/10/2023, Ends 06/05/2023)

26039 LEC 10:35 am – 12:00 pm MW STAFF ONLINE LIVE

This class requires students to be online and interacting with their instructor during the times shown in class schedule in addition to completing assignments.

First Year Center/Los Angeles College Promise

26046 LEC 10:35 am – 12:00 pm TTh STAFF ONLINE LIVE

This class requires students to be online and interacting with their instructor during the times shown in class schedule in addition to completing assignments.

First Year Center/Los Angeles College Promise

19036 LEC 12:10 pm – 1:35 pm MW Haddad, N I E3 508

12547 LEC 12:10 pm – 1:35 pm MW Black, R ONLINE LIVE

This class requires students to be online and interacting with their instructor during the times shown in class schedule in addition to completing assignments.

12864 LEC 12:10 pm – 1:35 pm MW Castro-Spencer, M ONLINE LIVE

This class requires students to be online and interacting with their instructor during the times shown in class schedule in addition to completing assignments.

12932 LEC 12:10 pm – 1:35 pm MW Taylor, W D ONLINE LIVE

This class requires students to be online and interacting with their instructor during the times shown in class schedule in addition to completing assignments.

17692 LEC 12:10 pm – 1:35 pm M Dejean, A D ONLINE LIVE

& LEC 1:25 hrs/wk TBA Dejean, A D ONLINE

This class will be offered in an online blended format, which requires students to be online and interacting with their instructor during the times shown and to work online independently each week for the amount of TBA time shown in addition to completing assignments.

15804 LEC 12:10 pm – 1:35 pm W Dejean, A D ONLINE LIVE

& LEC 1:25 hrs/wk TBA Dejean, A D ONLINE

This class will be offered in an online blended format, which requires students to be online and interacting with their instructor during the times shown and to work online independently each week for the amount of TBA time shown in addition to completing assignments.

12905 LEC 12:10 pm – 1:35 pm MW Smith-Johnson, R L E3 557

18392 LEC 12:10 pm – 3:20 pm T Fritz, A J E3 559

24116 LEC 12:10 pm – 1:35 pm MW Biganeh, M E3 553

12629 LEC 12:10 pm – 3:20 pm W Michel, L B ONLINE LIVE

This class requires students to be online and interacting with their instructor during the times shown in class schedule in addition to completing assignments.

26042 LEC 12:10 pm – 1:35 pm MW STAFF ONLINE LIVE

This class requires students to be online and interacting with their instructor during the times shown in class schedule in addition to completing assignments.

First Year Center/Los Angeles College Promise

26048 LEC 12:10 pm – 1:35 pm TTh STAFF ONLINE LIVE

This class requires students to be online and interacting with their instructor during the times shown in class schedule in addition to completing assignments.

First Year Center/Los Angeles College Promise

11577 LEC 1:45 pm – 3:10 pm T Silva, T ONLINE LIVE

& LEC 1:25 hrs/wk TBA Silva, T ONLINE

This class will be offered in an online blended format, which requires students to be online and interacting with their instructor during the times shown and to work online independently each week for the amount of TBA time shown in addition to completing assignments.

18393 LEC 1:45 pm – 3:10 pm MW Black, R ONLINE LIVE

This class requires students to be online and interacting with their instructor during the times shown in class schedule in addition to completing assignments.

19527 LEC 1:45 pm – 3:10 pm MW Curva, A ONLINE LIVE

This class requires students to be online and interacting with their instructor during the times shown in class schedule in addition to completing assignments.

EAST LOS ANGELES COLLEGE • SPRING 2023 SCHEDULE OF CLASSES

24117 LEC 1:45 pm - 3:15 pm W Anderson, M V ONLINELIVE
& LEC 5:25 hrs/wk TBA Anderson, M V ONLINE

This class will be offered in an online blended format, which requires students to be online and interacting with their instructor during the times shown and to work online independently each week for the amount of TBA time shown in addition to completing assignments. (Starts 02/06/2023, Ends 03/29/2023)

24118 LEC 1:45 pm - 3:10 pm W Castro-Spencer, M ONLINELIVE
& LEC 4:50 hrs/wk TBA Castro-Spencer, M ONLINE

This class will be offered in an online blended format, which requires students to be online and interacting with their instructor during the times shown and to work online independently each week for the amount of TBA time shown in addition to completing assignments. (Starts 04/10/2023, Ends 06/05/2023)

26045 LEC 1:45 pm - 3:10 pm MW STAFF ONLINELIVE

This class requires students to be online and interacting with their instructor during the times shown in class schedule in addition to completing assignments. First Year Center/Los Angeles College Promise

12841 LEC 3:30 pm - 6:40 pm Th Michel, L B ONLINELIVE

This class requires students to be online and interacting with their instructor during the times shown in class schedule in addition to completing assignments.

24119 LEC 5:05 pm - 6:30 pm Th Biganeh, M ONLINELIVE
& LEC 1:25 hrs/wk TBA Biganeh, M ONLINE

This class will be offered in an online blended format, which requires students to be online and interacting with their instructor during the times shown and to work online independently each week for the amount of TBA time shown in addition to completing assignments.

11274 LEC 6:50 pm - 10:00 pm T Wallace, J ONLINELIVE

This class requires students to be online and interacting with their instructor during the times shown in class schedule in addition to completing assignments.

11449 LEC 6:50 pm - 10:00 pm Th Wallace, J ONLINELIVE

This class requires students to be online and interacting with their instructor during the times shown in class schedule in addition to completing assignments.

12751 LEC 6:50 pm - 10:00 pm Th Hiatt, L SGEN 107*

*SOUTH GATE CLASS - Please be advised that This class meets at our South Gate Educational Center, 2340 Firestone Blvd., South Gate, CA 90280 - 323 357-6200.

22294 LEC 6:50 pm - 8:15 pm Th Biganeh, M ONLINELIVE
& LEC 1:25 hrs/wk TBA Biganeh, M ONLINE

This class will be offered in an online blended format, which requires students to be online and interacting with their instructor during the times shown and to work online independently each week for the amount of TBA time shown in addition to completing assignments.

20202 LEC 3:10 hrs/wk TBA Anderson, J HY BRID

Required on campus meetings on Friday: 2/10, 3/3, 4/7, & 5/19 @8:50am-12:00pm.

10502 LEC 6:30 hrs/wk TBA Smith-Johnson, R L HY BRID

Required on campus meetings on Tuesday: 2/21, 3/7, & 3/21 @8:50am-12:00pm. (Starts 02/06/2023, Ends 03/29/2023)

10560 LEC 6:30 hrs/wk TBA Smith-Johnson, R L HY BRID

Required on campus meetings on Tuesday: 2/21, 3/7, & 3/21 @12:10pm-3:30pm. (Starts 02/06/2023, Ends 03/29/2023)

12425 LEC 7:25 hrs/wk TBA Smith-Johnson, R L HY BRID

Required on campus meetings on Tuesday: 2/21, 3/7, & 3/21 @3:30pm-6:40pm. (Starts 02/06/2023, Ends 03/29/2023)

17693 LEC 6:30 hrs/wk TBA Anderson, M V HY BRID

This class will be offered in a hybrid format, which requires students to meet in-person, face-to-face with their instructor during the times shown AND to work online during the scheduled times and/or independently each week for the amount of TBA hours shown on schedule in addition to completing assignments.

Required Zoom meetings: Wednesday 4/19, 5/3, & 5/24 @ 3:30-5:30 PM. (Starts 04/10/2023, Ends 06/05/2023)

10656 LEC 6:30 hrs/wk TBA Anderson, J HY BRID

Required on campus meetings on Friday: 4/14, 4/28, & 5/26 @8:50am-12:00pm. (Starts 04/10/2023, Ends 06/05/2023)

19035 LEC 6:30 hrs/wk TBA Anderson, J HY BRID

Required on campus meetings on Friday: 4/14, 4/28, & 5/26 @12:10pm-3:20pm. (Starts 04/10/2023, Ends 06/05/2023)

22075 LEC 6:30 hrs/wk TBA Smith-Johnson, R L HY BRID

Required on campus meetings on Tuesday: 4/25, 5/9, & 5/23 @12:10pm-3:20pm. (Starts 04/10/2023, Ends 06/05/2023)

22293 LEC 6:30 hrs/wk TBA Smith-Johnson, R L HY BRID

Required on campus meetings on Wednesday: 4/26, 5/10, & 5/24 @12:10pm-3:20pm. (Starts 04/10/2023, Ends 06/05/2023)

26050 LEC 3:10 hrs/wk TBA STAFF HY BRID

First Year Center/Los Angeles College Promise

26051 LEC 3:10 hrs/wk TBA STAFF HY BRID

First Year Center/Los Angeles College Promise

COMM 104 • Argumentation And Debate (UC/CSU) • 3 Units

Requirement Designation: Meets IGETC IC CSU A3

Students explore methods of critical inquiry, advocacy and argumentation. Students will analyze, present and evaluate oral and written arguments, identify fallacies in reasoning and language, test evidence and evidence sources, advance a reasoned position, and defend and refute arguments orally and in writing. This course meets Communication Studies Associate Degree and transfer requirements in Critical and Analytic Thinking.

13975 LEC 10:35 am - 12:00 pm TTh Haddad, N I E3 508

13977 LEC 10:35 am - 12:00 pm MW Anderson, M V E3 559

13976 LEC 1:45 pm - 3:10 pm MW Haddad, N I ONLINELIVE

This class requires students to be online and interacting with their instructor during the times shown in class schedule in addition to completing assignments.

COMM 121 • Interpersonal Communication (UC/CSU) • 3 Units

Requirement Designation: Meets IGETC 4G CSU D7 E

Students explore communication in a variety of interpersonal relationships. Students will study communication behaviors in dyads(pairs) and their impact on personal and professional relationships, developing effective communication skills in areas such as verbal and nonverbal communication, listening, emotional intelligence, and conflict management. This course meets Communication Studies Associate Degree and transfer requirements.

17691 LEC 8:50 am - 10:15 am MW Silva, T ONLINELIVE

This class requires students to be online and interacting with their instructor during the times shown in class schedule in addition to completing assignments.

This is part of ELAC Honors Program.

16600 LEC 10:35 am - 12:00 pm MW Castro-Spencer, M E3 525

COMM 122 • Intercultural Communication (UC/CSU) • 3 Units

Requirement Designation: Meets IGETC 4 CSU D

Students analyze dynamics of culture within a variety of communication contexts. Students will explore cultural worldviews and values, verbal and nonverbal communication styles, and barriers to intercultural communication. Focus will be on recognizing and appreciating cultural differences and improving intercultural communication competence for more effective interactions with others in a diverse society. This course meets Communication Studies Associate Degree and transfer requirements.

18391 LEC 12:10 pm - 1:35 pm MW Anderson, M V E3 559

COMM 130 • Introduction To Oral Interpretation Of Literature (UC/CSU) • 3 Units

Requirement Designation: Meets CSU C1

Students study the theory, principles, and techniques of oral interpretation of literature. Texts include prose, poetry, drama, and other forms of performance text drawn from a diverse range of cultural viewpoints and voices. Students will focus on selection, analysis, editing, performance, and evaluation; developing an appreciation for and an understanding of oral interpretation as a communication medium. This course meets Communication Studies Associate Degree and transfer requirements.

18025 LEC 8:50 am - 10:15 am MW Curva, A E3 559

COMM 151 • Small Group Communication (UC/CSU) • 3 Units

Requirement Designation: Meets CSU D7

Students analyze communication theories, principles, models, and characteristics in a variety of group contexts. Students will explore the nature of power as it relates to effective problem-solving, decision-making, and conflict management. Emphasis is placed on collaborative learning and enhancing small group communication competencies, including the development of leadership skills and responsible group participation. This course meets Communication Studies Associate Degree and transfer requirement in Oral Communication.

14062 LEC 8:50 am – 10:15 am TTh Anderson, M V ONLINELIVE

This class requires students to be online and interacting with their instructor during the times shown in class schedule in addition to completing assignments.

COMM 190 • Communication And New Media (UC/CSU) • 3 Units

Requirement Designation: Meets IGETC 4G CSU D7

Students will be introduced to computer-mediated communication. Students examine how the Internet, specifically popular culture, social media, websites, blogs, podcasts, and social networks have reshaped communication practices. The course offers an overview of relevant theories and critical issues while providing students with the opportunity to apply communication skills using new media.

14075 LEC 1:45 pm – 3:10 pm TTh Haddad, N I ONLINELIVE

This class requires students to be online and interacting with their instructor during the times shown in class schedule in addition to completing assignments.

COMM 385 • Directed Study-Communication Studies (CSU) • 3 Units

14076 LEC 3:10 hrs/wk TBA Anderson, M V ONLINE

This class requires students to work online independently each week for the amount of TBA time shown in addition to completing assignments.

Computer Apps Office Tech

CAOT 001 • Computer Keyboarding And Document Applications I (CSU) • 3 Units

Students develop fundamental skills in the operation of a computer keyboard to attain speed and accuracy for preparing business documents such as memos, business letters, and short reports. Students may also develop skill in the operation of the numeric keypad.

21384 LEC 8:50 am – 9:40 am TTh Fernandez, A E7 415

& 21385 LAB 9:40 am – 11:05 am TTh Fernandez, A E7 415

14041 LEC 2:05 hrs/wk TBA De La Torre, J A ONLINE

& 14043 LAB 3:10 hrs/wk TBA De La Torre, J A ONLINE

This class requires students to work online independently each week for the amount of TBA time shown in addition to completing assignments.

23389 LEC 4:15 hrs/wk TBA Serrano, S N ONLINE

& 23390 LAB 6:30 hrs/wk TBA Serrano, S N ONLINE

This class requires students to work online independently each week for the amount of TBA time shown in addition to completing assignments. (Starts 04/10/2023, Ends 06/05/2023)

CAOT 002 • Computer Keyboarding and Document Applications II (CSU) • 3 Units

Students continue to improve keyboarding techniques, speed, and accuracy through drills and timed writings. They use Microsoft Word to create memos, letters, reports, and tables as well as focus on improving proofreading skills.

21394 LEC 8:50 am – 9:40 am TTh Fernandez, A E7 415

& 21395 LAB 9:40 am – 11:05 am TTh Fernandez, A E7 415

14053 LEC 2:05 hrs/wk TBA De La Torre, J A ONLINE

& 14054 LAB 3:10 hrs/wk TBA De La Torre, J A ONLINE

This class requires students to work online independently each week for the amount of TBA time shown in addition to completing assignments.

CAOT 031 • Business English (CSU) • 3 Units

Students learn English grammar and punctuation rules and -practice writing sentences and paragraphs.

15933 LEC 6:30 hrs/wk TBA Mahrenholz, A M ONLINE

This class requires students to work online independently each week for the amount of TBA time shown in addition to completing assignments. (Starts 02/06/2023, Ends 03/29/2023)

16867 LEC 6:30 hrs/wk TBA Anderson, M S ONLINE

This class requires students to work online independently each week for the amount of TBA time shown in addition to completing assignments. (Starts 04/10/2023, Ends 06/05/2023)

CAOT 032 • Business Communications (CSU) • 3 Units

Students learn application of business communications, principles of writing a variety of business letters, interoffice memorandums, and business reports, and business presentations plus improve their general and business vocabularies.

21386 LEC 7:25 hrs/wk TBA Mahrenholz, A M ONLINE

This class requires students to work online independently each week for the amount of TBA time shown in addition to completing assignments. (Starts 02/06/2023, Ends 03/29/2023)

15658 LEC 6:30 hrs/wk TBA Mahrenholz, A M ONLINE

This class requires students to work online independently each week for the amount of TBA time shown in addition to completing assignments. (Starts 04/10/2023, Ends 06/05/2023)

CAOT 033 • Records Management and Electronic Filing (CSU) • 3 Units

Students learn creation, storage, disposition and preservation of all types of documents using alphabetic, geographic, numeric, and subject methods. Includes database management on a microcomputer.

23392 LEC 12:10 pm – 1:35 pm W Cross, K E7 406

& LEC 5:30 hrs/wk TBA Cross, K ONLINE

Notes: This is a combined section class

This is a HyFlex class, students can choose to join the scheduled class session online or in person.

(Starts 02/06/2023, Ends 03/29/2023)

25792 LEC 12:10 pm – 1:35 pm W Cross, K ONLINELIVE

& LEC 5:30 hrs/wk TBA Cross, K ONLINE

This class will be offered in an online blended format, which requires students to be online and interacting with their instructor during the times shown and to work online independently each week for the amount of TBA time shown in addition to completing assignments.

(Starts 02/06/2023, Ends 03/29/2023)

21387 LEC 6:30 hrs/wk TBA Wyszpolski, J J ONLINE

This class requires students to work online independently each week for the amount of TBA time shown in addition to completing assignments. (Starts 04/10/2023, Ends 06/05/2023)

CAOT 034 • Business Terminology (CSU) • 2 Units

This course will enrich vocabulary and improve spelling with particular emphasis on terminology used in a business environment.

21388 LEC 4:15 hrs/wk TBA Swicegood, M K ONLINE

(Starts 04/10/2023, Ends 06/05/2023)

CAOT 035 • Concepts In Information Systems (UC/CSU)

• 3 Units

This course provides the basis for understanding the concepts of information systems and their role in business. Emphasis is placed on computer components, application and system software; networks and the Internet; and privacy and security issues. Concepts and methods are applied through the completion of hands-on computer-based projects using Microsoft Office software.

21389 LEC 8:50 am – 12:00 pm T Wyszpolski, J J E7 406
& LEC 3:30 hrs/wk TBA Wyszpolski, J J ONLINE

Notes: This is a combined section class

This is a HyFlex class, students can choose to join the scheduled class session online or in person.

(Starts 02/06/2023, Ends 03/29/2023)

25793 LEC 8:50 am – 12:00 pm T Wyszpolski, J J ONLINELIVE
& LEC 3:30 hrs/wk TBA Wyszpolski, J J ONLINE

This class will be offered in an online blended format, which requires students to be online and interacting with their instructor during the times shown and to work online independently each week for the amount of TBA time shown in addition to completing assignments.

(Starts 02/06/2023, Ends 03/29/2023)

18872 LEC 6:30 hrs/wk TBA Wyszpolski, J J ONLINE

This class requires students to work online independently each week for the amount of TBA time shown in addition to completing assignments.

(Starts 04/10/2023, Ends 06/05/2023)

CAOT 048 • Customer Service (CSU) • 3 Units

This course is designed to raise awareness, prompt thinking, give step-by-step suggestions for improvement, and provide information on how an organization can deliver service excellence. The information is beneficial whether one is new to dealing with others in a business setting or is more experienced with internal customers (e.g., coworkers or other employees) and external customers (e.g., consumers, vendors, or other end users of products). Emphasis is placed on communication, diversity, technology, time management, stress management, and customer retention.

23398 LEC 12:20 pm – 1:35 pm Th Vasquez, M E7 406
& LEC 5:05 hrs/wk TBA Vasquez, M ONLINE

This class will be offered in a hybrid format, which requires students to meet in-person, face-to-face with their instructor during the times shown AND to work online during the scheduled times and/or independently each week for the amount of TBA hours shown on schedule in addition to completing assignments.

This is a HyFlex class. Students can choose to join the scheduled class session online or in person.

(Starts 04/10/2023, Ends 06/05/2023)

14089 LEC 7:25 hrs/wk TBA Vasquez, M ONLINE

This class requires students to work online independently each week for the amount of TBA time shown in addition to completing assignments.

(Starts 02/06/2023, Ends 03/29/2023)

CAOT 082 • Microsoft Office Suite (CSU) • 3 Units

This course provides hands-on experience and training in the basic concepts and functions of the Microsoft Office Suite. Students gain core level skills necessary to design, create, and edit word processing documents using Word, spreadsheets using Excel, databases using Access, and presentation graphics using PowerPoint. Other topics may include e-mail and communication software using Outlook, information systems, e-commerce, networking, ethics and security, and computer hardware components, and the Windows operating system.

16745 LEC 4:50 hrs/wk TBA Vasquez, M ONLINE
& 16746 LAB 7:25 hrs/wk TBA Vasquez, M ONLINE

This class requires students to work online independently each week for the amount of TBA time shown in addition to completing assignments.

(Starts 02/06/2023, Ends 03/29/2023)

10305 LEC 4:15 hrs/wk TBA Siguenza, R ONLINE
& 10320 LAB 6:30 hrs/wk TBA Siguenza, R ONLINE

This class requires students to work online independently each week for the amount of TBA time shown in addition to completing assignments.

(Starts 04/10/2023, Ends 06/05/2023)

25189 LEC 4:15 hrs/wk TBA Cross, K ONLINE
& 25190 LAB 6:30 hrs/wk TBA Cross, K ONLINE

This class requires students to work online independently each week for the amount of TBA time shown in addition to completing assignments.

(Starts 04/10/2023, Ends 06/05/2023)

CAOT 084 • Microsoft Word (CSU) • 3 Units

Use basic and advanced commands in Microsoft Word or other word processing software to create, format, edit, save, and print documents including letters, tables, reports, and merge documents. Use desktop publishing features to create newsletters, brochures, fliers, and resumes.

15934 LEC 7:25 hrs/wk TBA Cervantes, C ONLINE

This class requires students to work online independently each week for the amount of TBA time shown in addition to completing assignments.

(Starts 02/06/2023, Ends 03/29/2023)

CAOT 085 • Microsoft Excel (CSU) • 3 Units

Microcomputer Office Applications: Spreadsheet

15064 LEC 4:50 hrs/wk TBA Renderos, K ONLINE

& 15065 LAB 7:25 hrs/wk TBA Renderos, K ONLINE

This class requires students to work online independently each week for the amount of TBA time shown in addition to completing assignments.

(Starts 02/06/2023, Ends 03/29/2023)

CAOT 086 • Microsoft Access (CSU) • 3 Units

Students learn office database applications using a relational database program, Microsoft Access. The course covers records design, file creation and maintenance, and data manipulation and presentation. It emphasizes business applications such as records for personnel, inventory, and sales.

10921 LEC 4:15 hrs/wk TBA Mahrenholz, A M ONLINE

& 10927 LAB 6:30 hrs/wk TBA Mahrenholz, A M ONLINE

his class requires students to work online independently each week for the amount of TBA time shown in addition to completing assignments.

(Starts 04/10/2023, Ends 06/05/2023)

CAOT 092 • Computer Windows Application (CSU) • 2 Units

This course prepares students to work efficiently using the Microsoft Windows operating system. Topics include windows desktop, help, file and folder management, accessing applications and communication tools, and customizing a computer using the control panel.

17276 LEC 3:35 hrs/wk TBA Shum, W H ONLINE

& 17277 LAB 2:20 hrs/wk TBA Shum, W H ONLINE

This class requires students to work online independently each week for the amount of TBA time shown in addition to completing assignments.

(Starts 02/06/2023, Ends 03/29/2023)

CAOT 109 • Web Multimedia For The Office (CSU) (RPT 1)

• 3 Units

Provides hands-on implementation skill using multimedia Web tools to create and maintain Web sites. Students will develop multipage Web sites for the high-tech office environment that incorporate links, graphics, animation, and multimedia capabilities using Macromedia Studio (Dreamweaver, Flash, Fireworks, and FreeHand).

25110 LEC 2:05 hrs/wk TBA Chacon, J C ONLINE

& 25111 LAB 3:10 hrs/wk TBA Chacon, J C ONLINE

This class requires students to work online independently each week for the amount of TBA time shown in addition to completing assignments.

CAOT 110 • Microsoft PowerPoint (CSU) • 3 Units

Students learn presentation design principles and use PowerPoint to create presentations that incorporate templates, fonts, images, SmartArt, WordArt, transitions, animation, sound, and movies. They outline presentations, create dynamic slides, develop slide shows, and deliver presentations based on business topics as well as save presentations as Web pages and incorporate them into Web sites.

15649 LEC 6:30 hrs/wk TBA Yu, M ONLINE

This class requires students to work online independently each week for the amount of TBA time shown in addition to completing assignments.

(Starts 04/10/2023, Ends 06/05/2023)

CAOT 111 • Microsoft Outlook (CSU) • 2 Units

This course emphasizes the use of Microsoft Outlook for e-mail, calendar and scheduling, and managing contacts. This course also provides a brief introduction to the use of Microsoft Windows 7 speech recognition feature.

16747 LEC 3:10 hrs/wk TBA Anderson, M S ONLINE

& 16748 LAB 2:05 hrs/wk TBA Anderson, M S ONLINE

This class requires students to work online independently each week for the amount of TBA time shown in addition to completing assignments.

(Starts 04/10/2023, Ends 06/05/2023)

CAOT 145 • Eportfolio (CSU) • 1.5 Units

This course is a basic first course in planning and designing an electronic portfolio that can be used throughout the student's program of study in any field. Students should be comfortable using a computer and have experience using Microsoft Word and the Internet. Students digitally store resumes, cover letters, images of projects or activities, narration, and hobbies, etc., and upload to the Internet. No prior Web design experience is necessary to complete the course. This electronic portfolio can be used in job search to promote the skills and accomplishments of students.

17284 LEC 2:05 hrs/wk TBA Vasquez, M ONLINE
& 17285 LAB 2:05 hrs/wk TBA Vasquez, M ONLINE

This class requires students to work online independently each week for the amount of TBA time shown in addition to completing assignments. (Starts 04/10/2023, Ends 06/05/2023)

CAOT 152 • Mobile Apps For Business (CSU) • 3 Units

Students acquire, install, and use existing mobile apps with emphasis on mobile apps for marketing and productivity. The fundamental use of mobile applications for business is emphasized to provide a foundation for building mobile apps in popular platforms. Students learn about general mobility practices, available platforms and devices, market share, and the potential of mobile business apps.

21390 LEC 7:25 hrs/wk TBA Vasquez, M ONLINE

This class requires students to work online independently each week for the amount of TBA time shown in addition to completing assignments. (Starts 02/06/2023, Ends 03/29/2023)

CAOT 153 • Social Media (CSU) • 3 Units

This course is designed for those interested in understanding and using the power of social media. Students learn to use social media to promote and expand their online presence while developing meaningful relationships. Students learn to choose social media sites to find people in target markets, engage users, and build valuable relationships that can lead to sales and job opportunities. Topics covered include creating and building a fan base, web marketing, and building traffic to websites and business.

15650 LEC 7:25 hrs/wk TBA Vasquez, M ONLINE

This class requires students to work online independently each week for the amount of TBA time shown in addition to completing assignments. (Starts 02/06/2023, Ends 03/29/2023)

Computer Information Systems

CIS 101 • Introduction to Computers and Their Uses (UC/CSU) • 3 Units

Introduction to Computers and Their Uses

15891 LEC 8:50 am - 10:15 am TTh Nguyen, T Q E7 405

19999 LEC 9:00 am - 12:10 pm Sa STAFF E7 405

15941 LEC 10:35 am - 12:00 pm MW Sheran, H J E7 405

LCT: Textbooks assigned to This class are less than \$50.

15940 LEC 1:45 pm - 3:10 pm MW Sheran, H J E7 405

LCT: Textbooks assigned to This class are less than \$50.

15943 LEC 3:30 pm - 6:40 pm M Lin, S H E7 405

LCT: Textbooks assigned to This class are less than \$50.

15890 LEC 3:30 pm - 6:40 pm W Lin, S H E7 405

LCT: Textbooks assigned to This class are less than \$50.

15946 LEC 6:50 pm - 9:00 pm Th Scott, J D ONLINELIVE

& LEC 0:50 hrs/wk TBA Scott, J D ONLINE

This class will be offered in an online blended format, which requires students to be online and interacting with their instructor during the times shown and to work online independently each week for the amount of TBA time shown in addition to completing assignments.

15942 LEC 6:50 pm - 9:00 pm T Khollesi, B E7 405

& LEC 4:50 hrs/wk TBA Khollesi, B ONLINE

This class will be offered in a hybrid format, which requires students to meet in-person, face-to-face with their instructor during the times shown AND to work online during the scheduled times and/or independently each week for the amount of TBA hours shown on schedule in addition to completing assignments. (Starts 02/06/2023, Ends 03/29/2023)

25897 LEC 6:50 pm - 10:00 pm W STAFF ONLINELIVE

This class requires students to be online and interacting with their instructor during the times shown in class schedule in addition to completing assignments.

25116 LEC 4:15 hrs/wk TBA Lin, S H ONLINE

This class requires students to work online independently each week for the amount of TBA time shown in addition to completing assignments.

LCT: Textbooks assigned to This class are less than \$50.

(Starts 03/06/2023, Ends 06/05/2023)

15944 LEC 7:25 hrs/wk TBA Sheran, H J ONLINE

This class requires students to work online independently each week for the amount of TBA time shown in addition to completing assignments.

LCT: Textbooks assigned to This class are less than \$50.

(Starts 02/06/2023, Ends 03/29/2023)

CIS 111 • Supporting Windows Desktops (CSU) • 3 Units

Enrollment Requirement: Computer Information Systems 101 OR Computer Science Information Technology 201

This course provides an introduction to operating systems concepts including installation, configuration, file systems, directory structures, memory and storage management, utilities, and maintenance using a variety of operating systems.

24918 LEC 2:05 hrs/wk TBA Chacon, J C ONLINE

& 24919 LAB 2:05 hrs/wk TBA Chacon, J C ONLINE

This class requires students to work online independently each week for the amount of TBA time shown in addition to completing assignments.

CIS 120 • Introduction to Databases (CSU) • 3 Units

Enrollment Requirement: Computer Information Systems 101 OR Computer Science Information Technology 201

This course covers a complete presentation of database creation and management using Access. It includes database design, creation of tables, forms, queries, reports, macros, integrating data into a database, and using Structured Query Language (SQL).

23106 LEC 2:05 hrs/wk TBA Lin, S H ONLINE

& 23107 LAB 2:05 hrs/wk TBA Lin, S H ONLINE

This class requires students to work online independently each week for the amount of TBA time shown in addition to completing assignments.

LCT: Textbooks assigned to This class are less than \$50.

15929 LEC 4:50 hrs/wk TBA Lin, S H ONLINE

& 15930 LAB 4:50 hrs/wk TBA Lin, S H ONLINE

This class requires students to work online independently each week for the amount of TBA time shown in addition to completing assignments.

LCT: Textbooks assigned to This class are less than \$50.

(Starts 02/06/2023, Ends 03/29/2023)

CIS 123 • Microcomputers in Business (CSU) • 3 Units

Enrollment Requirement: Computer Information Systems 101 OR Computer Science Information Technology 201

This course teaches advanced techniques in word processing and spreadsheets. It includes creating mail-merged documents using Excel and Access data sources, Excel advanced formula, and the use of advanced adaptive Excel tools (formulas, logic, conditional formatting, data validation, pivot tables, pivot charts, and relationships).

15922 LEC 7:25 hrs/wk TBA Khollesi, B ONLINE

This class requires students to work online independently each week for the amount of TBA time shown in addition to completing assignments.

ZTC: All course materials will be provided digitally and free of cost.

(Starts 02/06/2023, Ends 03/29/2023)

CIS 148 • Introduction to Web Development HTML5 & CSS (UC/CSU) • 3 Units

Introduction to Web Development HTML5 & CSS

20904 LEC 9:00 am - 12:10 pm Sa STAFF ONLINELIVE

This class requires students to be online and interacting with their instructor during the times shown in class schedule in addition to completing assignments.

CIS 162 • Cyber Security I (CSU) • 3 Units

This course introduces the fundamental concepts and skills required to pursue a career in Cyber Security, Information Security and Risk Management, at an organizational level. Topics covered include hardware, software, processes, communications, applications, policies, and procedures with respect to organizational Cyber Security and Risk Management best practices. This course also assists in the preparation for the CompTIA Security+ certification exams.

16849 LEC 6:50 pm – 8:55 pm W **Rodriguez, C** **ONLINE**
& LEC 1:50 hrs/wk **TBA** **Rodriguez, C** **LIVE**
& 16850 LAB 4:15 hrs/wk **TBA** **Rodriguez, C** **ONLINE**

This class requires students to work online independently each week for the amount of TBA time shown in addition to completing assignments.
 ZTC: All course materials will be provided digitally and free of cost.
 (Starts 04/10/2023, Ends 06/05/2023)

CIS 194 • Compute Engines in Amazon Web Services (CSU) • 3 Units

Enrollment Requirement: Computer Information Systems 192
 OR Computer Science Information Technology 276
 Compute Engines in Amazon Web Services

23112 LEC 4:40 pm – 9:30 pm M **Kol, K T** **ONLINE**
& 23121 LAB 4:50 hrs/wk **TBA** **Kol, K T** **LIVE**

This class requires students to work online independently each week for the amount of TBA time shown in addition to completing assignments.
 ZTC: All course materials will be provided digitally and free of cost.
 (Starts 02/06/2023, Ends 03/29/2023)

CIS 195 • Security in the Cloud (CSU) • 3 Units

Enrollment Requirement: Computer Information Systems 192
 OR Computer Science Information Technology 276
 Security in the Cloud

23114 LEC 4:40 pm – 8:55 pm M **STAFF** **ONLINE**
& 23119 LAB 4:15 hrs/wk **TBA** **STAFF** **LIVE**

This class requires students to work online independently each week for the amount of TBA time shown in addition to completing assignments.
 (Starts 04/10/2023, Ends 06/05/2023)

CIS 210 • Introduction to Computer Networking (CSU) • 3 Units

This course covers the fundamental principles and concepts of networks and data communications. It explores the fundamentals of telecommunications, data and voice transmission, transmission media, network equipment and devices, networking software, topologies, architecture, protocols and standards, the Open Systems Interconnection (OSI) model, Transmission Control Protocol/Internet Protocol (TCP/IP), local area networks (LAN), wide area networks (WAN), and network security.

15928 LEC 5:50 pm – 7:15 pm F **STAFF** **ONLINE**
& LEC 6:05 hrs/wk **TBA** **STAFF** **LIVE**

This class will be offered in an online blended format, which requires students to be online and interacting with their instructor during the times shown and to work online independently each week for the amount of TBA time shown in addition to completing assignments.
 (Starts 02/06/2023, Ends 03/29/2023)

CIS 222 • PC Maintenance and Troubleshooting (CSU) • 2 Units

This course provides an introduction to troubleshooting and maintenance techniques for personal and laptop computers. The course provides the student with applicable knowledge in different hardware such as RAM, hard drives, and processors. A step by step approach is taken to operating system procedures used for maintaining and repairing personal computers. Some of these procedures include virus scan, program installation and removal, and Windows configurations.

23116 LEC 5:50 pm – 7:55 pm F **Rodriguez, C** **E7 315**
& LEC 1:50 hrs/wk **TBA** **Rodriguez, C** **ONLINE**
& 23117 LAB 4:15 hrs/wk **TBA** **Rodriguez, C** **ONLINE**

This class requires students to work online independently each week for the amount of TBA time shown in addition to completing assignments.
 (Starts 04/10/2023, Ends 06/05/2023)

Computer Science

CS 111 • Programming in Visual Basic • 3 Units

Programming in Visual Basic

15947 LEC 4:40 pm – 6:45 pm T **Sheran, H J** **ONLINE**
& 15948 LAB 2:05 hrs/wk **TBA** **Sheran, H J** **LIVE**

This class requires students to work online independently each week for the amount of TBA time shown in addition to completing assignments.
 LCT: Textbooks assigned to This class are less than \$50.

20005 LEC 4:50 hrs/wk **TBA** **Sheran, H J** **ONLINE**
& 20007 LAB 4:50 hrs/wk **TBA** **Sheran, H J** **ONLINE**

This class requires students to work online independently each week for the amount of TBA time shown in addition to completing assignments.
 LCT: Textbooks assigned to This class are less than \$50.
 (Starts 02/06/2023, Ends 03/29/2023)

CS 112 • Programming in Javascript (UC/CSU) • 3 Units

Programming in Javascript

15953 LEC 4:50 hrs/wk **TBA** **Sheran, H J** **ONLINE**
& 15954 LAB 4:50 hrs/wk **TBA** **Sheran, H J** **ONLINE**

This class requires students to work online independently each week for the amount of TBA time shown in addition to completing assignments.
 LCT: Textbooks assigned to This class are less than \$50.
 (Starts 02/06/2023, Ends 03/29/2023)

CS 113 • Programming in Java (UC/CSU) • 3 Units

Programming in Java

15959 LEC 4:40 pm – 6:45 pm M **Khollesi, B** **E7 314**
& 15964 LAB 2:05 hrs/wk **TBA** **Khollesi, B** **ONLINE**

This class requires students to work online independently each week for the amount of TBA time shown in addition to completing assignments.
 LCT: Textbooks assigned to This class are less than \$50.

15960 LEC 6:50 pm – 8:55 pm M **Rodriguez, C** **ONLINE**
& LEC 2:30 hrs/wk **TBA** **Rodriguez, C** **LIVE**
& 15963 LAB 4:50 hrs/wk **TBA** **Rodriguez, C** **ONLINE**

This class requires students to work online independently each week for the amount of TBA time shown in addition to completing assignments.
 ZTC: All course materials will be provided digitally and free of cost.
 (Starts 02/06/2023, Ends 03/29/2023)

15965 LEC 3:30 pm – 5:40 pm W **Rodriguez, C** **E7 314**
& LEC 1:50 hrs/wk **TBA** **Rodriguez, C** **ONLINE**
& 15966 LAB 4:15 hrs/wk **TBA** **Rodriguez, C** **ONLINE**

This class requires students to work online independently each week for the amount of TBA time shown in addition to completing assignments.
 ZTC: All course materials will be provided digitally and free of cost.
 (Starts 04/10/2023, Ends 06/05/2023)

25119 LEC 2:50 hrs/wk **TBA** **Khollesi, B** **ONLINE**
& 25153 LAB 2:50 hrs/wk **TBA** **Khollesi, B** **ONLINE**

This class requires students to work online independently each week for the amount of TBA time shown in addition to completing assignments.
 LCT: Textbooks assigned to This class are less than \$50.
 (Starts 03/06/2023, Ends 06/05/2023)

CS 116 • Programming in C++ (UC/CSU) • 3 Units

Enrollment Requirement: Computer Information Systems 101
 OR Computer Science Information Technology 201
 Programming in C++

15926 LEC 2:05 hrs/wk **TBA** **Dehkhoda, A** **ONLINE**
& 15927 LAB 2:05 hrs/wk **TBA** **Dehkhoda, A** **ONLINE**

This class requires students to work online independently each week for the amount of TBA time shown in addition to completing assignments.
 ZTC: All course materials will be provided digitally and free of cost.

16851 LEC 4:15 hrs/wk **TBA** **Khollesi, B** **ONLINE**
& 16852 LAB 4:15 hrs/wk **TBA** **Khollesi, B** **ONLINE**

This class requires students to work online independently each week for the amount of TBA time shown in addition to completing assignments.
 ZTC: All course materials will be provided digitally and free of cost.
 (Starts 04/10/2023, Ends 06/05/2023)

CS 119 • Programming in Python (UC/CSU) • 3 Units

Enrollment Requirement: Computer Information Systems 101 OR Computer Science Information Technology 201
Programming in Python

20013 LEC 1:45 pm - 3:45 pm T Lin, S H ONLINELIVE
& LEC 2:35 hrs/wk TBA Lin, S H ONLINE
& 20014 LAB 4:50 hrs/wk TBA Lin, S H ONLINE

This class requires students to work online independently each week for the amount of TBA time shown in addition to completing assignments.
(Starts 02/06/2023, Ends 03/29/2023)

15951 LEC 6:50 pm - 9:55 pm Th Rodriguez, C ONLINELIVE
& 15952 LAB 2:50 hrs/wk TBA Rodriguez, C ONLINE

This class requires students to work online independently each week for the amount of TBA time shown in addition to completing assignments.
(Starts 03/06/2023, Ends 06/05/2023)

CS 131 • Discrete Structures for Computer Science (UC/CSU) • 3 Units

Enrollment Requirement: Computer Science 113 OR Computer Science Information Technology 290 OR Computer Science 116 OR Computer Science Information Technology 243
Discrete Structures for Computer Science

24916 LEC 6:50 pm - 8:55 pm M Freedman, D A ONLINELIVE
& 24917 LAB 2:05 hrs/wk TBA Freedman, D A ONLINE

This class requires students to work online independently each week for the amount of TBA time shown in addition to completing assignments.

CS 136 • Introduction to Data Structures (UC/CSU) • 3 Units

Enrollment Requirement: Computer Science 113 OR Computer Science 116 OR Computer Science Information Technology 290 OR Computer Science Information Technology 243
Introduction to Data Structures

25898 LEC 6:50 pm - 8:55 pm W Freedman, D A ONLINELIVE
& 25899 LAB 2:05 hrs/wk TBA Freedman, D A ONLINE

This class requires students to work online independently each week for the amount of TBA time shown in addition to completing assignments.

Counseling

COUNSEL 001 • Introduction To College (CSU) • 1 Unit

Designed to provide students with skills needed to succeed in college. Emphasis is placed on college policies, procedures, campus services and resources, study skills, time management, and developing a student educational plan (SEP) to meet those goals. Additional topics include: Certificate, associate degree requirements, and transfer admission requirements.

11944 LEC 2:20 hrs/wk TBA Plascencia, V ONLINE

This class requires students to work online independently each week for the amount of TBA time shown in addition to completing assignments.
(Starts 02/06/2023, Ends 03/29/2023)

18093 LEC 2:05 hrs/wk TBA Reynaga, P ONLINE

This class requires students to work online independently each week for the amount of TBA time shown in addition to completing assignments.
(Starts 04/10/2023, Ends 06/05/2023)

COUNSEL 004 • Career Planning (CSU) • 1 Unit

Designed to assist students in choosing a major or career. Students will explore their interests, skills, personality type and values through the use of career assessments and on-line resources. Students will access information regarding occupational characteristics, employment trends and labor market updates. Emphasis will be placed on the development of a student educational plan (SEP).

12256 LEC 2:05 hrs/wk TBA Vasquez, R B ONLINE

This class requires students to work online independently each week for the amount of TBA time shown in addition to completing assignments.
(Starts 04/10/2023, Ends 06/05/2023)

12261 LEC 2:20 hrs/wk TBA Rodriguez, M A ONLINE

This class requires students to work online independently each week for the amount of TBA time shown in addition to completing assignments.
(Starts 02/06/2023, Ends 03/29/2023)

COUNSEL 022 • The Transfer Process (UC/CSU) • 1 Unit

Provides an introduction to the transfer process. It is designed to enable students to become active participants in planning their long-term educational and career goals and will provide students with an understanding of the process and the requirements for transferring to a four-year college or university. These goals will enable the student to develop a transfer educational plan and to be prepared to apply to a transfer institution. The course will consist of lecture, use of internet resources, guest speakers and student assignments.

16727 LEC 2:20 hrs/wk TBA Vargas, G ONLINE

This class requires students to work online independently each week for the amount of TBA time shown in addition to completing assignments.
(Starts 02/06/2023, Ends 03/29/2023)

16730 LEC 2:05 hrs/wk TBA Saruwatari, T L ONLINE

This class requires students to work online independently each week for the amount of TBA time shown in addition to completing assignments.
(Starts 04/10/2023, Ends 06/05/2023)

COUNSEL 040 • College Success Seminar (UC/CSU) • 3 Units

Requirement Designation: Meets CSU E

Introduces students to the study of the educational, psychological, intellectual, social, and health-related factors that impact lifelong learning, well-being, and success. Students engage topics such as motivation, critical thinking, learning strategies, time management, communication strategies, career exploration and educational planning by means of active learning strategies such as classroom activities and discussions, peer presentations, real world scenarios and collaborative problem solving assignments. Note: Credit only given for either Counseling 40 or Personal Development 40, but not both. UC Credit Limit: 20 and 40 combined. Maximum credit one course.

23318 LEC 8:50 am - 12:00 pm F Macias Limon, C C E3 151

18133 LEC 9:00 am - 10:25 am MW Ruano, N P ONLINELIVE

This class requires students to be online and interacting with their instructor during the times shown in class schedule in addition to completing assignments.

15820 LEC 3:10 hrs/wk TBA Robles, J ONLINE

This class requires students to work online independently each week for the amount of TBA time shown in addition to completing assignments.

15821 LEC 3:10 hrs/wk TBA Tran, M ONLINE

This class requires students to work online independently each week for the amount of TBA time shown in addition to completing assignments.

15822 LEC 3:10 hrs/wk TBA Olivares, A L ONLINE

This class requires students to work online independently each week for the amount of TBA time shown in addition to completing assignments.

15825 LEC 7:25 hrs/wk TBA Morales Guerra, S A ONLINE

This class requires students to work online independently each week for the amount of TBA time shown in addition to completing assignments.
(Starts 02/06/2023, Ends 03/29/2023)

15828 LEC 6:30 hrs/wk TBA Lam, L T ONLINE

This class requires students to work online independently each week for the amount of TBA time shown in addition to completing assignments.
(Starts 04/10/2023, Ends 06/05/2023)

16732 LEC 6:30 hrs/wk TBA Fernandez, A B ONLINE

This class requires students to work online independently each week for the amount of TBA time shown in addition to completing assignments.
(Starts 04/10/2023, Ends 06/05/2023)

22538 LEC 6:30 hrs/wk TBA Rodriguez, M A ONLINE

This class requires students to work online independently each week for the amount of TBA time shown in addition to completing assignments.
(Starts 04/10/2023, Ends 06/05/2023)

Dance Specialties

DNCESPC 491 • Special Topics In Dance I (CSU) • 1 Unit

Requirement Designation: Meets CSU E

Enrollment Requirement: Maximum of 4 enrollments in the FOLK DANCE FORMS Course Family

This course introduces students to the historical and cultural origins and fundamental dance techniques of folk, ethnic, recreational, or other specialized dance genres.

23214 LAB 6:50 pm - 8:15 pm MW Urteaga, K S2 106

Note: Latin Dance Salsa

DNCEPC 492 • Special Topics In Dance II (CSU) • 1 Unit

Requirement Designation: Meets CSU E
 Enrollment Requirement: Prerequisite: Dance Specialties 491
 Maximum of 4 enrollments in the FOLK DANCE FORMS Course Family
 This course continues to expose students to the historical and cultural origins and beginning dance techniques of folk, ethnic, recreational, or other specialized dance genres.

23215 LAB 6:50 pm – 8:15 pm MW Urteaga, K S2 106
 Note: Latin Dance Salsa

Dance Studies

DANCEST 452 • Introduction To Choreography (UC/CSU) • 2 Units

Requirement Designation: Meets CSU E
 Enrollment Requirement: Maximum of 4 enrollments in the DANCE CHOREOGRAPHY Course Family
 This course introduces the student to the theory and elements of dance composition. Students will focus on choreographing combinations using space, time and movement dynamics. Students will develop solo and group compositions.

23187 LEC 10:35 am – 11:05 am MW Rabins, K D S2 106
 & 23188 LAB 11:05 am – 11:55 am MW Rabins, K D S2 106
 17079 LEC 1:05 hrs/wk TBA Rabins, K D ONLINE
 & 17080 LAB 2:05 hrs/wk TBA Rabins, K D ONLINE

This class requires students to work online independently each week for the amount of TBA time shown in addition to completing assignments.

DANCEST 457 • Dance Perspectives And Appreciation (UC/CSU) • 3 Units

Requirement Designation: Meets IGETC 3A CSU CI
 This course focuses on historical perspectives, world dance cultures, dance as an art form, and appreciation of dance in its various forms, folk, ethnic, artistic-theatrical and social.

23189 LEC 8:50 am – 10:15 am TTh Reutimann, K P S2 213
 10570 LEC 3:10 hrs/wk TBA Reutimann, K P ONLINE

This class requires students to work online independently each week for the amount of TBA time shown in addition to completing assignments.

DANCEST 820 • Dance Staging And Methods (UC/CSU) • 4 Units

Enrollment Requirement: Maximum of 4 enrollments in the DANCE – DANCE PRODUCTIONS Course Family
 This course provides fundamental instruction and laboratory experience in methods and techniques involved in producing a dance concert or event.

23190 LEC 10:35 am – 11:25 am TTh Reutimann, K P S2 106
 & 23191 LAB 11:25 am – 12:00 pm TTh Reutimann, K P S2 106
 & LAB 2:50 hrs/wk TBA Rabins, K D S2 106

DANCEST 821 • Dance Staging And Methods II (UC/CSU) • 4 Units

Enrollment Requirement: Prerequisite: DANCEST 820. Maximum of 4 enrollments in the DANCE – DANCE PRODUCTIONS Course Family
 This course provides discussion and laboratory experience in methods and techniques involved in producing a dance concert or dance event.

23192 LEC 10:35 am – 11:25 am TTh Reutimann, K P S2 106
 & 23193 LAB 11:25 am – 12:00 pm TTh Reutimann, K P S2 106
 & LAB 2:50 hrs/wk TBA Rabins, K D S2 106

DANCEST 826 • Dance Performance Company (UC/CSU) (RPT 3) • 1 Unit

This course develops knowledge and techniques for students to perform in college-based, professional dance companies and/or touring dance troupes. Students explore various dance genres, enhancing their abilities to become well-rounded dance artists.

17081 LAB 10:35 am – 12:00 pm TTh Reutimann, K P S2 106

Dance Techniques

DANCETQ 111 • Ballet Techniques I (UC/CSU) • 1 Unit

Requirement Designation: Meets CSU E
 Enrollment Requirement: Maximum of 4 enrollments in the DANCE – BALLET TECHNIQUES Course Family
 This course offers an introduction to traditional ballet techniques and principles, emphasizing instruction in the fundamentals of positions, placement, terminology, and introductory level exercises.

10968 LAB 8:50 am – 10:15 am MW Rabins, K D S2 106

DANCETQ 112 • Ballet Techniques II (UC/CSU) • 1 Unit

Requirement Designation: Meets CSU E
 Enrollment Requirement: Prerequisite: Dance Techniques 111
 Maximum of 4 enrollments in the DANCE – BALLET TECHNIQUES Course Family
 This course offers instruction in traditional ballet techniques and principles, emphasizing instruction in the fundamentals of positions, placement, and beginning level barre and center floor exercises.

11050 LAB 8:50 am – 10:15 am MW Rabins, K D S2 106

DANCETQ 113 • Ballet Techniques III (UC/CSU) • 1 Unit

Enrollment Requirement: Prerequisite: Dance Techniques 112
 Maximum of 4 enrollments in the DANCE – BALLET TECHNIQUES Course Family
 This course offers instruction in traditional ballet techniques and principles, emphasizing instruction and practice at an intermediate level.

18914 LAB 8:50 am – 10:15 am MW Rabins, K D S2 106

DANCETQ 114 • Ballet Techniques IV (UC/CSU) • 1 Unit

Requirement Designation: Meets CSU E
 Enrollment Requirement: Prerequisite: Dance Techniques 113
 Maximum of 4 enrollments in the DANCE – BALLET TECHNIQUES Course Family
 This course offers instruction in traditional ballet techniques and principles, emphasizing instruction and practice at an intermediate/advanced level.

11172 LAB 8:50 am – 10:15 am MW Rabins, K D S2 106

DANCETQ 121 • Jazz Dance Techniques I (UC/CSU) • 1 Unit

Requirement Designation: Meets CSU E
 Enrollment Requirement: Maximum of 4 enrollments in the DANCE – JAZZ TECHNIQUES Course Family
 This fundamental course in Jazz dance provides a foundation for performance-based dance techniques of Jazz by introducing fundamental step sequencing and combinations, music, terminology, and a brief overview of the history of Jazz dance.

14504 LAB 5:15 pm – 6:40 pm MW Urteaga, K S2 106

DANCETQ 122 • Jazz Dance Techniques II (UC/CSU) • 1 Unit

Requirement Designation: Meets CSU E
 Enrollment Requirement: Prerequisite: Dance Techniques 121
 Maximum of 4 enrollments in the DANCE – JAZZ TECHNIQUES Course Family
 This beginning level Jazz dance course continues to establish basic knowledge of performance-based Jazz dance technique and affirms each student's appreciation of the evolution of Jazz dance as a performing art form.

11259 LAB 5:15 pm – 6:40 pm MW Urteaga, K S2 106

DANCETQ 123 • Jazz Dance Techniques III (UC/CSU) • 1 Unit

Requirement Designation: Meets CSU E
 Enrollment Requirement: Prerequisite: Dance Techniques 122
 Maximum of 4 enrollments in the DANCE – JAZZ TECHNIQUES Course Family
 This intermediate level jazz dance course solidifies learned techniques and knowledge of a complete jazz dance class through the application of acquired skills and advancement of codified terminology used within the jazz genre.

11308 LAB 5:15 pm – 6:40 pm MW Urteaga, K S2 106

DANCETQ 171 • Hip-Hop Dance Techniques I (UC/CSU) • 1 Unit

Requirement Designation: Meets CSU E
 Enrollment Requirement: Maximum of 4 enrollments in the DANCE - HIP HOP TECHNIQUES Course Family
 This fundamental course in hip-hop dance provides a foundation for hip-hop and funk dance techniques by introducing fundamental step sequencing, music, terminology and the appreciation of hip-hop dance as a historical performing art form.

11456 LAB 10:35 am - 12:00 pm MW Reutimann, K P S2 102

DANCETQ 172 • Hip Hop Techniques II (UC/CSU) • 1 Unit

Requirement Designation: Meets CSU E
 Enrollment Requirement: Prerequisite: Dance Techniques 171
 Maximum of 4 enrollments in the DANCE - HIP HOP TECHNIQUES Course Family
 This beginning level hip-hop course continues to establish a basic knowledge of hip-hop and funk dance techniques by utilizing compound step sequences, higher level codified terminology, and diverse selections of musical rhythms and phrasing.

18916 LAB 10:35 am - 12:00 pm MW Reutimann, K P S2 102

DANCETQ 173 • Hip Hop Techniques III (UC/CSU) • 1 Unit

Requirement Designation: Meets CSU E
 Hip Hop Techniques III

23212 LAB 10:35 am - 12:00 pm MW Reutimann, K P S2 102

DANCETQ 174 • Hip-Hop Techniques IV (UC/CSU) • 1 Unit

Requirement Designation: Meets CSU E
 Enrollment Requirement: Prerequisite: Dance Techniques 173
 Maximum of 4 enrollments in the DANCE - HIP HOP TECHNIQUES Course Family
 Hip-Hop Techniques IV

23213 LAB 10:35 am - 12:00 pm MW Reutimann, K P S2 102

DANCETQ 181 • Pilates I (UC/CSU) • 1 Unit

Requirement Designation: Meets CSU E
 Enrollment Requirement: Maximum of 4 enrollments in the DANCE - YOGA/STRESS MANAGEMENT Course Family
 This Pilates class utilizes a codified body conditioning system that helps build flexibility, muscular strength, and muscular endurance. Spinal and pelvic alignment, breathing, and developing a strong core are emphasized in this course.

18921 LAB 8:50 am - 10:15 am MW Reutimann, K P S2 102

11486 LAB 10:30 hrs/wk TBA Reutimann, K P ONLINE

This class requires students to work online independently each week for the amount of TBA time shown in addition to completing assignments. (Starts 04/24/2023, Ends 05/28/2023)

DANCETQ 182 • Pilates II (UC/CSU) • 1 Unit

Requirement Designation: Meets CSU E
 Enrollment Requirement: Prerequisite: Dance Techniques 181
 Maximum of 4 enrollments in the DANCE - YOGA/STRESS MANAGEMENT Course Family
 This course focuses on the basic Pilates exercises, which continue to build a foundation of core strength and a greater level of flexibility, strength, and endurance. This class prepares participants for more intermediate levels of Pilates exercises.

18922 LAB 8:50 am - 10:15 am MW Reutimann, K P S2 102

DANCETQ 221 • Yoga Skills I (UC/CSU) • 1 Unit

Requirement Designation: Meets CSU E
 Enrollment Requirement: Maximum of 4 enrollments in the DANCE - YOGA/STRESS MANAGEMENT Course Family
 This course provides an introduction to instruction and practice in yoga technique that facilitates body conditioning, endurance, flexibility, balance, stress reduction, and alignment, to supplement and enhance dance technique or other general fitness activities.

26426 LAB 5:15 pm - 6:40 pm TTh Crawford, R C S2 106

11517 LAB 3:10 hrs/wk TBA Crawford, R C ON LINE

This class requires students to work online independently each week for the amount of TBA time shown in addition to completing assignments.

14997 LAB 3:10 hrs/wk TBA O'Reilly, D ON LINE

This class requires students to work online independently each week for the amount of TBA time shown in addition to completing assignments.

DANCETQ 222 • Yoga Skills II (UC/CSU) • 1 Unit

Requirement Designation: Meets CSU E
 Enrollment Requirement: Prerequisite: Dance Techniques 221
 Maximum of 4 enrollments in the DANCE - YOGA/STRESS MANAGEMENT Course Family

This course provides beginning level instruction and practice in yoga technique that facilitates body conditioning, endurance, flexibility, balance, stress reduction, and alignment to supplement and enhance dance technique or other general fitness activities.

26804 LAB 5:15 pm - 6:40 pm TTh Crawford, R C S2 106

DANCETQ 535 • Dance Team Techniques I (UC/CSU) (RPT 3) • 2 Units

Requirement Designation: Meets CSU E
 This course focuses on providing a foundation of dance team technique, performance qualities, and choreography for the East Los Angeles College Dance Company/Team. This course is required for the East Los Angeles College Dance Company/Team members.

18923 LAB 8:50 am - 10:15 am TTh Rabins, K D S2 106

& LAB 3:10 hrs/wk TBA Rabins, K D ONLINE

This class will be offered in a hybrid format, which requires students to meet in-person, face-to-face with their instructor during the times shown AND to work online during the scheduled times and/or independently each week for the amount of TBA hours shown on schedule in addition to completing assignments.

DANCETQ 570 • Conditioning For Dance Team Techniques I (UC/CSU) • 1 Unit

Requirement Designation: Meets CSU E
 Enrollment Requirement: Maximum of 4 enrollments in the DANCE - SPECIAL PROJECTS Course Family
 This course provides a foundation for fundamental skills to condition the body for dance. Students explore conditioning programs and develop dance techniques through discussion and application of warm-up skills and basic dance combinations.

18924 LAB 8:50 am - 10:15 am TTh Rabins, K D S2 106

17082 LAB 3:10 hrs/wk TBA Rabins, K D ONLINE

This class requires students to work online independently each week for the amount of TBA time shown in addition to completing assignments.

DANCETQ 571 • Conditioning For Dance Team Techniques II (UC/CSU) • 1 Unit

Requirement Designation: Meets CSU E
 Enrollment Requirement: Prerequisite: Dance Techniques 570
 Maximum of 4 enrollments in the DANCE - SPECIAL PROJECTS Course Family
 This course establishes basic knowledge for beginning skills to condition the body for dance. Students have the opportunity to enhance fundamental dance techniques through discussion and application of warm-up skills and beginning dance combinations.

24522 LAB 8:50 am - 10:15 am TTh Rabins, K D S2 106

DANCETQ 572-Conditioning For Dance Team Techniques III (UC/CSU) • 1 Unit

Requirement Designation: Meets CSU E

Enrollment Requirement: Prerequisite: Dance Techniques 571

Maximum of 4 enrollments in the DANCE - SPECIAL PROJECTS Course Family

This intermediate course establishes solidifies learned techniques and knowledge to conditioning through the application of acquired skills and technical elements demonstrated in flexibility programs, compound step sequences, and combinations. Students have the opportunity to construct unique conditioning programs to challenge core awareness, balance, coordination and endurance.

24973 LAB 8:50 am – 10:15 am TTh Rabins, K D S2 106

Earth Science

EARTH 001 • Earth Science (UC/CSU) • 3 Units

Requirement Designation: Meets IGETC 5A CSU B1

Earth Science

11222 LEC 7:10 am – 8:35 am TTh Konovnitze, P G8 108A

23915 LEC 8:50 am – 12:00 pmF Conley, J M G8 108A

11289 LEC 10:35 am – 12:00 pm MW STAFF G8 108A

11263 LEC 10:35 am – 12:00 pm TTh Diaz, S G8 108A

11310 LEC 3:30 pm – 4:55 pm MW McLaren, S R G8 108A

11252 LEC 3:30 pm – 6:40 pm W Godoy, O SGEN 107*

*SOUTH GATE CLASS - Please be advised that This class meets at our South Gate Educational Center, 2340 Firestone Blvd., South Gate, CA 90280 - 323 357-6200.

11233 LEC 5:10 pm – 6:35 pm TTh Adsit, R J G8 108A

16135 LEC 6:50 pm – 10:00 pm T STAFF SGEN 107*

*SOUTH GATE CLASS - Please be advised that This class meets at our South Gate Educational Center, 2340 Firestone Blvd., South Gate, CA 90280 - 323 357-6200.

11242 LEC 6:50 pm – 10:00 pm W Tarnoff, S R G8 108A

11277 LEC 3:10 hrs/wk TBA STAFF ONLINE

This class requires students to work online independently each week for the amount of TBA time shown in addition to completing assignments.

18177 LEC 3:10 hrs/wk TBA Godoy, O ONLINE

This class requires students to work online independently each week for the amount of TBA time shown in addition to completing assignments.

EARTH 002 • Earth Science Laboratory (UC/CSU) • 1 Unit

Requirement Designation: Meets IGETC 5C CSU B3

Enrollment Requirement: Corequisite: Earth Science 001

Earth Science Laboratory

18415 LAB 8:50 am – 10:15 am MW STAFF G8 121

18417 LAB 8:50 am – 10:15 am TTh Diaz, S G8 121

18416 LAB 8:50 am – 12:00 pmSa Conley, J M G8 121

18414 LAB 5:10 pm – 6:35 pm TTh McLaren, S R G8 121

18413 LAB 6:50 pm – 10:00 pm M Diaz, S G8 121

18412 LAB 3:10 hrs/wk TBA STAFF ONLINE

This class requires students to work online independently each week for the amount of TBA time shown in addition to completing assignments.

Economics

ECON 001 • Principles of Microeconomics (UC/CSU) • 3 Units

Requirement Designation: Meets IGETC 4B CSU D2

Enrollment Requirement: Mathematics 125 OR Mathematics 125S OR Mathematics 134 OR Mathematics 137

Introductory course in the principles of microeconomic theory, including economic analysis of the firm and resource allocation; analysis of the laws of supply and demand; market structures of the American economy; price theory; current domestic economic problems.

11594 LEC 8:50 am – 12:00 pmF Ferencz, S ONLINELIVE

This class requires students to be online and interacting with their instructor during the times shown in class schedule in addition to completing assignments.

23796 LEC 10:35 am – 12:00 pm TTh De los Rios, K F7 209

11455 LEC 1:45 pm – 3:10 pm TTh De los Rios, K F7 207

11489 LEC 6:50 pm – 10:00 pm M Flores, J F7 207

17668 LEC 3:10 hrs/wk TBA De los Rios, K ONLINE

This class requires students to work online independently each week for the amount of TBA time shown in addition to completing assignments.

15636 LEC 7:25 hrs/wk TBA Frohman, D A ONLINE

This class requires students to work online independently each week for the amount of TBA time shown in addition to completing assignments. (Starts 02/06/2023, Ends 03/29/2023)

ECON 002 • Principles of Macroeconomics (UC/CSU) • 3 Units

Requirement Designation: Meets IGETC 4B CSU D2

Enrollment Requirement: Mathematics 125 OR Mathematics 125S OR Mathematics 134 OR Mathematics 137

A course in macroeconomics emphasizing aggregate economic analysis, including money and banking, national income determination, business fluctuations, and other topics relevant to macroeconomic analysis.

12178 LEC 8:50 am – 10:15 am MW De los Rios, K F7 209

16115 LEC 8:50 am – 10:15 am TTh De los Rios, K F7 213

This class requires students to be online and interacting with their instructor during the times shown in class schedule in addition to completing assignments.

25436 LEC 1:45 pm – 3:10 pm TTh Caballes, A Z F7 220

12170 LEC 6:50 pm – 10:00 pm Th Zhang, C ONLINELIVE

This class requires students to be online and interacting with their instructor during the times shown in class schedule in addition to completing assignments.

12132 LEC 3:10 hrs/wk TBA Zhang, R R ONLINE

This class requires students to work online independently each week for the amount of TBA time shown in addition to completing assignments.

14481 LEC 3:10 hrs/wk TBA Ferencz, S ONLINE

This class requires students to work online independently each week for the amount of TBA time shown in addition to completing assignments.

15595 LEC 6:30 hrs/wk TBA Shang, K S ONLINE

This class requires students to work online independently each week for the amount of TBA time shown in addition to completing assignments. (Starts 04/10/2023, Ends 06/05/2023)

ECON 020 • Statistics for Economics (UC/CSU) • 3 Units

Requirement Designation: Meets IGETC 2A CSU B4

This course covers topics in regression, correlation, experimental design, sampling methods, and other statistical methods with emphasis on their application to problems in the study of micro and macro economics. The students learn to apply the above statistical methodologies to economic analyses.

24694 LEC 12:10 pm – 1:35 pm MW Coson, M F7 207

ECON 060 • Economics And The Environment (UC/CSU)

• 3 Units

Requirement Designation: Meets IGETC 4B CSU D2

This course provides an overview of natural and environmental resources and their relationship with economics. Course themes include: The optimist and pessimist models, property rights, externalities, public goods, population growth, and valuation issues, as well as a study of natural resources, including renewable, nonrenewable, and nonexhaustible resources, a study of local and global pollution and potential solutions to pollution issues, a comparative analysis of Less Developed Countries and the United States, an examination of the role of agriculture and population, a reconsideration of global and local sustainability issues, and analysis of the impacts of economics on environmental policies.

24695 LEC 3:10 hrs/wk TBA Coson, M ONLINE

This class requires students to work online independently each week for the amount of TBA time shown in addition to completing assignments.

Education

EDUC 001 • Introduction To Teaching (UC/CSU) • 3 Units

Introduction To Teaching

18045 LEC 3:10 hrs/wk TBA Ventura, B C ONLINE

This class requires students to work online independently each week for the amount of TBA time shown in addition to completing assignments.

14948 LEC 6:30 hrs/wk TBA Berver, I ONLINE

This class requires students to work online independently each week for the amount of TBA time shown in addition to completing assignments. (Starts 04/10/2023, Ends 06/05/2023)

EDUC 203 • Education In American Society (UC/CSU) • 3 Units

Requirement Designation: Meets IGETC 4 CSU D

Education In American Society

18810 LEC 6:50 pm – 9:20 pm T Cantu, L B ONLINELIVE

& 18811 LAB 2:30 hrs/wk TBA Duenas, M A ONLINE

This class requires students to work online independently each week for the amount of TBA time shown in addition to completing assignments.

Electronics

ELECTRN 121 • Cisco Essentials: Part1 CompTIAs A+ Hardware Certification (CSU) • 3 Units

Enrollment Requirement: Corequisites: Electronics 122 AND 126

This is course 1 of 2 for CompTIAs A+ Hardware Essentials Certification examination. This training covers all five-course objectives identified in the CompTIAs A+ Essentials Certification examination. This training helps students to successfully pass the A+ Essentials Certification examination. This IT certification is the stepping-stone for individuals seeking an IT career. The course covers the areas of PC hardware, networking, laptops, printers, and operational procedure. Also, students will have access to a NETLAB+ system, a virtual system that allows topology configuration via online, and upon online completion; students physically configure the topology in class.

15259 LEC 8:00 am – 8:50 am T Villanueva, E ONLINELIVE

& 15260 LAB 8:50 am – 1:05 pm T Villanueva, E ONLINELIVE

This class requires students to be online and interacting with their instructor during the times shown in class schedule in addition to completing assignments.

ELECTRN 122 • Cisco Essentials: Part2 CompTIAs A+ Software Certification (CSU) • 3 Units

Enrollment Requirement: Corequisites: Electronics 121 AND 126

This is course two of two for CompTIAs A+ Software Essentials Certification examination. This training covers all five-course objectives identified in the CompTIAs A+ Essentials Certification examination. This training helps students to successfully pass the A+ Essentials Certification examination. This IT certification is the stepping-stone for individuals seeking an IT career. The course covers the areas of PC hardware, networking, laptops, printers, and operational procedure. Also, students will have access to a NETLAB+ system, a virtual system that allows topology configuration via online, and upon online completion; students physically configure the topology in class.

15261 LEC 8:00 am – 8:50 am Th Villanueva, E ONLINELIVE

& 15262 LAB 8:50 am – 1:05 pm Th Villanueva, E ONLINELIVE

This class requires students to be online and interacting with their instructor during the times shown in class schedule in addition to completing assignments.

ELECTRN 125 • Comptia Network+ Certification Training (CSU) • 3 Units

This course introduces the fundamental building blocks that form a modern network, such as protocols, topologies, hardware, network architecture, and network operating systems. In-depth coverage of the most important concepts in contemporary networking includes TCP/IP, Ethernet, wireless transmission, network administration, support, troubleshooting WANs (Wide Area Networks), and security. Students develop the skills to implement the best network topology, hardware, and software for their environment, develop skills to build a network from scratch, and maintain, upgrade, and troubleshoot an existing network. Finally, Students are well prepared to pass CompTIA's (The Computing Technology Industry Association) Network+ certification exam.

16061 LEC 1:45 pm – 3:50 pm W Villanueva, E ONLINELIVE

& 16062 LAB 3:50 pm – 7:00 pm W Villanueva, E ONLINELIVE

This class requires students to be online and interacting with their instructor during the times shown in class schedule in addition to completing assignments.

ELECTRN 126 • Installing, Configuring & Administering a Microsoft OS (CSU) • 3 Units

Enrollment Requirement: Corequisites: Electronics 121 and 122

This course maps directly to Microsoft's Exam 70-680 & 70-698 Configuring Windows 7 & 10. This course provides students with the technical foundation in current operating system technologies. It covers PC architecture, preventive maintenance, and troubleshooting. It covers operating system installation, configuration, administration and performance optimization. This course also gives students a solid grounding in the fundamentals of computer security like access control, file and folder permissions, auditing and encryption. Students learn how to harden operating systems to repel attacks. This course prepares students to perform operating system support tasks including operating system batch and Windows script file programming. Also, students have access to a NETLAB+ system, a virtual system that allows topology configuration via online, and upon online completion; students will physically configure the topology in class.

15263 LEC 8:00 am – 8:50 am W Villanueva, E ONLINELIVE

& 15264 LAB 8:50 am – 1:05 pm W Villanueva, E ONLINELIVE

This class requires students to be online and interacting with their instructor during the times shown in class schedule in addition to completing assignments.

ELECTRN 130 • Routing & Switching Fundamentals (CSU)
• 4 Units

This course is the equivalence to parts one and two of the Cisco Network Academy. Part 1 of this course introduces the architecture, structure, functions, components, and models of the Internet and computer networks. The principles of IP addressing and fundamentals of Ethernet concepts, media, and operations are introduced to provide a foundation for the curriculum. By the end of Part 1, students are able to build simple LANs, perform basic configurations for routers and switches, and implement IP addressing schemes. Part 2 of this course describes the architecture, components, and operations of routers and switches in a small network. Students learn how to configure a router and a switch for basic functionality. By the end of Part 2, students are able to configure and troubleshoot routers and switches and resolve common issues with RIPv1, RIPv2, single-area and multi-area OSPF, virtual LANs, and inter-VLAN routing in both IPv4 and IPv6 networks. Students completing this course prepared to take the Cisco ICND1 and/or CCENT certification exam. Also, students have access to a NETLAB+ system, a virtual system that allows topology configuration via online, and upon online completion; students physically configure the topology in class.

24964 LEC 4:30 pm – 6:35 pm T STAFF ONLINEDIVE
& 24966 LAB 4:30 pm – 9:20 pm Th STAFF ONLINEDIVE
& LAB 6:35 pm – 9:10 pm T STAFF ONLINEDIVE

This class requires students to be online and interacting with their instructor during the times shown in class schedule in addition to completing assignments.

Emergency Department Assistant

**E D A 009 • Emergency Department Assistant/First Responder/
Emergency Medical Responder Program • 4 Units**

This training program provides a basic foundation in emergency medical lifesaving procedures. The major portion of this program is directed towards the standardization of the training for emergency service personnel, first responders, emergency medical responders, and those individuals requiring knowledge of effective lifesaving principles and procedures.

10596 LEC 3:30 pm – 6:40 pm W Pittman, C L F9 111
& 10599 LAB 6:50 pm – 10:00 pm W Pittman, C L F9 111

Engineering Graphics & Design

**EGD TEK 102 • Engineering Graphics with Introduction to GD&T
and 2-D CAD (UC/CSU) • 3 Units**

This introductory course covers the fundamentals of traditional drafting, descriptive geometry, orthographic projection, graphical communication of technical engineering information and Computer-Aided Drafting (CAD). Topics include freehand drawing, lettering, and theory of orthographic and multi-view projections as well as Coordinate dimensioning and geometric dimensioning and tolerancing (GD&T). An introduction to 2-D CAD software package is presented and instruction includes fundamental tools to be able to create and edit basic drawings by learning and understanding the User Interface of the software. Essential skills developed include creating templates, title blocks, layers, drawing basic geometric objects, using parametric tools, and dimensioning.

16056 LEC 8:50 am – 9:40 am TTh Davidian, A M E7 105
& 16057 LAB 9:40 am – 11:05 am TTh Davidian, A M E7 105

This class requires students to be online and interacting with their instructor during the times shown in class schedule in addition to completing assignments.

23798 LEC 3:30 pm – 4:20 pm MW Khashayar, K E7 105
& 23799 LAB 4:20 pm – 5:45 pm MW Khashayar, K E7 105

EGD TEK 221 • CAD-Advanced Applications 3-D (CSU) • 2 Units

Enrollment Requirement: Engineering Graphics & Design 121
This course builds on the skills acquired in 2-D and 3-D CAD applications. The course explores advanced computer-aided design techniques using SolidWorks software such as Mold Tools, Simulation and Surface modeling, also students are prepared for the Certified SolidWorks Associate (CSWA) exam. During these training programs, students acquire advanced skills in using the software and design techniques for 3-D structures in various examples toward design, manufacturing, and mechanical applications. This course is cross-listed with EGD TEK 131 – students can not enroll in both EGD TEK 221 and EGD TEK 131 and units cannot be earned for both EGD TEK 221 and EGD TEK 131.

25343 LEC 8:50 am – 9:55 am Sa Munoz, L A ONLINEDIVE
& 25344 LAB 9:55 am – 12:00 pm Sa Munoz, L A ONLINEDIVE

This class requires students to be online and interacting with their instructor during the times shown in class schedule in addition to completing assignments.

Engineering Support

**ENG SUP 202 • Advanced Engineering Technologies for Land
Surveyors (CSU) • 2 Units**

Enrollment Requirement: Engineering Support 201
This is an advanced computer applications course for land surveyors, civil engineers and technicians. The course teaches the development of geographic information system (GIS) maps, the usage of global positioning system (GPS) units for data collection, terrain modeling for both transportation and flood control purposes, surface analysis and as-built surveys using a 3D scanner, least square analysis for coordinate adjustments, the usage of a robotic total station, and photogrammetric measurements using aerial photos and remote sensing imagery including unmanned aerial systems (UAS's).

23825 LEC 1:05 hrs/wk TBA Gallegos, H A ONLINE
& 23826 LAB 2:05 hrs/wk TBA Gallegos, H A ONLINE

ENG SUP 221 • Plane Surveying II (UC/CSU) • 3 Units

This is an advanced course in plane surveying. Topics include topographic survey, earthmoving quantity take-off, horizontal and vertical curves, construction staking, real property survey using electronic data measurement (EDM), application of global positioning system (GPS) and geographic information systems (GIS), and green surveys including the usage and practical applications of unmanned aerial systems (UAS's). Field work is performed.

11764 LEC 5:05 pm – 7:10 pm T Gallegos, H A ONLINEDIVE

This class requires students to be online and interacting with their instructor during the times shown in class schedule in addition to completing assignments.

& 11768 LAB 5:05 pm – 8:15 pm Th Gallegos, H A E7 105

Engineering Technician

**ENG TEK 101 • Engineering Technology Application (CSU)
• 2 Units**

This project based learning course utilizes various hands-on modules in engineering technology fields, to familiarize and prepare the students for entry level engineering technician positions in industry.

23885 LEC 1:45 pm – 2:35 pm F Choi, S S E7 106
& 23886 LAB 2:35 pm – 4:40 pm F Choi, S S E7 106

ENG TEK 111 • Additive Manufacturing I (CSU) • 2 Units

Enrollment Requirement: Engineering Graphics & Design 121 AND Manufacturing & Industrial Technology 101
This is an introductory course into the world of Additive Manufacturing. Emphasis is given to the most common process in additive manufacturing technique such as 3-D printing of polymers. 3-D Laser Scanning and Laser Cutting is integrated to make the digital signature of parts. In addition to theoretical knowledge, students are expected to gain practical experience by manufacturing sample parts in the lab. The class integrates a project-based learning model which develop elements of creative thinking and problem solving used in prototype building and the manufacturing process.

25345 LEC 6:50 pm – 7:55 pm T Hernandez, E E7 106
& 25346 LAB 7:55 pm – 10:00 pm T Hernandez, E E7 106

ENG TEK 125 • CNC Setup and Operation • 3 Units

This is an introductory course on the fundamental skills related to the setup and operation of Computer Numerical Controlled machines (CNC). Safety, tool selection, machine and controller functions, calculation and input of offsets, are also included.

24959 LEC 6:50 pm – 7:40 pm MW Jacobson, S E7 106
& 24961 LAB 7:40 pm – 9:05 pm MW Jacobson, S E7 106

ENG TEK 142 • Fluid Power Systems (CSU) • 3 Units

This course presents fundamentals of mechanical fluid power concepts including hydraulic and pneumatic installation, maintenance, and adjustments for the safe control of automated manufacturing systems.

23888 LEC 10:25 am – 11:15 am TTH Ruiz, F E7 106
& 23889 LAB 11:15 am – 12:05 pm TTH Ruiz, F E7 106

Engineering, General

ENG GEN 101 • Introduction To Science, Engineering And Technology • 2 Units

This course explores the branches of engineering and engineering technologies, the functions of an engineer and a technologist, and the industries in which they work. Explains the educational pathways and effective strategies for students to reach their full academic and career potentials, by thorough understanding of academia and academic success strategies. Presents an introduction to the methods and tools of engineering problem solving and design including the interface with society, professional and engineering ethics, and lifelong learning. Develops communication skills pertinent to the engineering and engineering technologies professions, through hands-on project(s) and teamwork in diverse environments.

16652 LEC 8:50 am – 9:20 am MW Davidian, A M E7 105
& 16653 LAB 9:20 am – 10:10 am MW Davidian, A M E7 105

11437 LEC 5:10 pm – 6:15 pm M Gallegos, H A ONLINELIVE
& 11439 LAB 6:15 pm – 8:20 pm M Gallegos, H A ONLINELIVE

This class requires students to be online and interacting with their instructor during the times shown in class schedule in addition to completing assignments.

ENG GEN 122 • Programming And Problem-Solving In Matlab (UC/CSU) • 3 Units

Enrollment Requirement: Mathematics 261

This course utilizes the MATLAB environment to provide students with a working knowledge of computer-based problem-solving methods relevant to science and engineering. It introduces the fundamentals of procedural and object-oriented programming, numerical analysis, and data structures. Examples and assignments in the course are drawn from practical applications in engineering, physics, and mathematics.

10822 LEC 2:05 hrs/wk TBA Ramirez, J C ONLINE
& 10827 LAB 3:10 hrs/wk TBA Ramirez, J C ONLINE

This class requires students to be online and interacting with their instructor during the times shown in class schedule in addition to completing assignments.

ENG GEN 131 • Statics (CSU) • 3 Units

Enrollment Requirement: Physics 001 OR Physics 101 AND Mathematics 262.

This is a first course in engineering mechanics. Students will learn about two and three dimensional analysis of force systems on particles and rigid bodies in equilibrium. Topics also include static analysis of trusses and beams, and determination of center of gravity, centroids, friction, and moments of inertia of area and mass.

15503 LEC 1:45 pm – 2:35 pm MW Davidian, A M E7 101
& 15504 LAB 2:35 pm – 4:00 pm MW Davidian, A M E7 101

ENG GEN 212 • Introduction To Engineering Design (UC/CSU) • 3 Units

Enrollment Requirement: Engineering Graphics & Design 121

This is an introductory course in Engineering Design covering the engineering design process, step-by-step. Students achieve basic Engineering Design Core competency through hands-on, team-based, open-ended design projects. The project work is enhanced with lectures and reading on design theory and methods, and using manufacturing techniques and processes to build prototypes.

11612 LEC 1:45 pm – 2:50 pm T Davidian, A M E7 105
& 11623 LAB 1:45 pm – 4:15 pm Th Davidian, A M E7 105
& LAB 2:50 pm – 4:15 pm T Davidian, A M E7 105

ENG GEN 220 • Electrical Circuits I (UC/CSU) • 4 Units

Enrollment Requirement: Prerequisite: Mathematics

263 AND Physics 003 OR 102

Corequisite: Mathematics 275

This course covers electric circuit analysis in time and frequency domains, transient, and steady state solutions. Topics include linear circuit analysis techniques, Kirchhoff's Laws, Network Theorems, mesh and nodal analysis, OP amps and amplifiers, Thevenin/Norton equivalents circuits, natural-forced-complete response of RLC circuits, AC circuits, phasors, three phase power, and frequency response and resonance. The laboratory includes experimental verification of the laws of AC and DC circuits, Kirchhoff's laws, and Thevenin's theorem using instruments such as multimeter, oscilloscopes, and signal generators. Laboratory will use National Instruments Laboratory Virtual Engineering Workbench (LabVIEW) with ELVIS II.

11653 LEC 3:10 hrs/wk TBA Ramirez, J C ONLINE

This class requires students to work online independently each week for the amount of TBA time shown in addition to completing assignments.

& 11657 LAB 8:50 am – 12:00 pm F Ramirez, J C E7 101

ENG GEN 225 • Digital Circuit Analysis (UC/CSU) • 4 Units

Enrollment Requirement: Mathematics 262 AND Physics 003

This course is an introduction to digital circuit analysis. Topics covered include the following: Number systems, computer arithmetic, and binary codes; binary logic, Boolean algebra, and logic gates; combinational circuits, analysis and design, including adders, MUX's, decodes, etc.; and sequential circuits analysis and design. In the lab students design, implement, and debug a combinational circuit; and perform implementation of combinational circuits using logic gates and programmable logic devices and design sequential logic circuits using gates, ROMs, and PALs. Students in the laboratory use National Instruments Laboratory Virtual Engineering Workbench (LabVIEW) with ELVIS II.

16063 LEC 6:50 pm – 10:00 pm M Ramirez, O E7 101
& 16064 LAB 6:50 pm – 10:00 pm W Ramirez, O E7 101

ENG GEN 231 • Dynamics (UC/CSU) • 3 Units

Enrollment Requirement: General Engineering 131

This course covers fundamentals of kinematics and kinetics of particles and rigid bodies. Topics include kinematics of particle motion, Newton's second law, work-energy and momentum methods, kinematics of planar and three-dimensional motions of rigid bodies, work-energy and momentum principles for rigid body motion, and an introduction to mechanical vibrations.

20606 LEC 8:50 am – 9:40 am MW Gallegos, H A E7 106
& 20607 LAB 9:40 am – 11:05 am MW Gallegos, H A E7 106

ENG GEN 241 • Strength Of Materials (UC/CSU) • 3 Units

Enrollment Requirement: General Engineering 131

Plane stress-strain, axial, torsional, bending and shear stresses are studied, including combined loads, Mohr's Circle, principal stresses and strains, and pressure vessels. Generalized Hooke's Law, material properties, allowable stresses, factor of safety, statically indeterminate members, shear and moment diagrams; moment-area, and slope by double integration, singularity functions, superposition, moment-area, and Castigliano methods are also studied. Topics include thermal expansion, indeterminate forms and column buckling.

26461 LEC 12:10 pm – 1:00 pm MW Gallegos, H A E7 306
& 26462 LAB 1:00 pm – 2:25 pm MW Gallegos, H A E7 306

ENG GEN 242 • Strength Of Materials Laboratory (UC/CSU) • 1 Unit

Enrollment Requirement: Corequisite: General Engineering 241

This course is the experiment based exploration of the mechanical properties of engineering material through tensile test, torsion, shear, bending, compression, buckling of columns and metallography. This hands-on laboratory provides opportunities to directly experiment the behaviors discussed in the lecture course, General Engineering 241, to operate testing equipment, to analyze experimental data, plot and graph data and to prepare reports.

19054 LAB 10:25 am – 1:35 pm F Choi, S S E7 B004

English

ENGLISH 032 • College Literary Magazine Editing (CSU)
• 2 Units

This course presents ways to evaluate and edit poetry, prose, and drama (for screen or theater) submitted for publication in the English Department's various literary magazines/journals. Skills in critical evaluation of submissions and copyediting are developed in workshop exercises. Students prepare the next issue(s), including formatting, and develop skills in magazine promotion and sales.

15799 LEC 1:45 pm – 2:35 pm MW Tasaka-Mejia, M E3 457

ENGLISH 072 • English Bridge (NDA) • 1 Unit

Enrollment Requirement: Corequisite: English 101

This intensive, one-unit course prepares the student to succeed in English 28 or 101 by offering an intensive review of grammar, paragraph and essay structure, and rhetorical strategies.

18934 LAB 10:35 am – 12:00 pm MW Daniels, G P E3 311

This section of English 72 #18934 has a co-requisite of English 101 #18939, both taught by the same instructor. Please enroll in both classes. This class is designated for Non-Native speakers of English. ZTC: All course materials will be provided digitally and free of cost.

18935 LAB 10:35 am – 12:00 pm MW Gleason, R L E3 357

This section of English 72 #18935 has a co-requisite of English 101 #23244, both taught by the same instructor. Please enroll in both classes. This class is designated for Non-Native speakers of English. LCT: Textbooks assigned to This class are less than \$50.

18933 LAB 12:10 pm – 1:35 pm MW Szklarek, D E3 451

This section of English 72 #18933 has a co-requisite of English 101 #18938, both taught by the same instructor. Please enroll in both classes. This class is designated for Non-Native speakers of English. ZTC: All course materials will be provided digitally and free of cost.

ENGLISH 100 • Accelerated Prep: College Writing (NDA)
• 3 Units

This class prepares students for academic reading, critical thinking, and writing expected in transfer and associate-degree classes. Students plan, draft, revise, and edit compositions based on college-level readings that cover topics that challenge students' thinking and provide an intellectual background for the assignments. This course prepares students for English 101.

15769 LEC 7:10 am – 8:35 am TTh Amano-Tompkins, TE3 431
& 15794 LAB 8:35 am – 9:05 am TTh Amano-Tompkins, TE3 431

17518 LEC 5:10 pm – 6:35 pm TTh Yuksel, D P E3 425

& 17519 LAB 6:35 pm – 7:05 pm TTh Yuksel, D P E3 425

17853 LEC 5:10 pm – 6:35 pm MW Peterkin, N L E3 331

LCT: Textbooks assigned to This class are less than \$50.

& 17854 LAB 6:35 pm – 7:05 pm MW Peterkin, N L E3 331

22005 LEC 5:10 pm – 7:15 pm TTh Bishop-Magallanes, M S E3 317
(Starts 03/06/2023, Ends 06/05/2023)

& 22006 LAB 7:15 pm – 7:55 pm TTh Bishop-Magallanes, M S E3 317
(Starts 03/06/2023, Ends 06/05/2023)

ENGLISH 101 • College Reading And Composition I (UC/CSU)
• 3 Units

Requirement Designation: Meets IGETC 1A CSU A2

This is a college-level freshman composition course, which focuses on expository writing and argumentation and requires the writing of a minimum of 6000 words in essays and a research paper. Students study a variety of texts written at the college level, including literature, that reflect current academic concerns relating to issues of language, ethnicity, class, gender, identity, psychology, and cultural studies. The course is intended for students who plan to transfer to a four-year college or university.

23244 LEC 8:50 am – 10:15 am MW Gleason, R L E3 357

This section of English 101 #23244 has a co-requisite of English 72 #18935, both taught by the same instructor. Please enroll in both classes.

LCT: Textbooks assigned to This class are less than \$50.

13800 LEC 8:50 am – 10:15 am TTh Hector, J SGEN 111*

*SOUTH GATE CLASS - Please be advised that This class meets at our South Gate Educational Center, 2340 Firestone Blvd., South Gate, CA 90280 - 323 357-6200.

13806 LEC 8:50 am – 12:00 pmF Mora, J A E3 307

13853 LEC 8:50 am – 10:15 am MW Martinez, C S E3 307

13781 LEC 8:50 am – 12:00 pmF Szklarek, D E3 407

ZTC: All course materials will be provided digitally and free of cost.

17953 LEC 8:50 am – 10:15 am TTh Rodriguez, J R E3 455

LCT: Textbooks assigned to This class are less than \$50.

19409 LEC 8:50 am – 10:15 am TTh Barilari, G E3 311

ZTC: All course materials will be provided digitally and free of cost.

19434 LEC 8:50 am – 10:15 am MW Luna, A E3 331

26265 LEC 8:50 am – 12:00 pmSa Smith, A E3 307

18938 LEC 10:35 am – 12:00 pm MW Szklarek, D E3 451

This section of English 101 #18938 has a co-requisite of English 072 #18933, both taught by the same instructor. Please enroll in both classes.

ZTC: All course materials will be provided digitally and free of cost.

15156 LEC 10:35 am – 12:00 pm MW Lee, G S E3 411

This class requires students to be online and interacting with their instructor during the times shown in class schedule in addition to completing assignments.

LCT: Textbooks assigned to This class are less than \$50.

18937 LEC 10:35 am – 12:00 pm MW Munoz, E SGEN 111*

*SOUTH GATE CLASS - Please be advised that This class meets at our South Gate Educational Center, 2340 Firestone Blvd., South Gate, CA 90280 - 323 357-6200.

13784 LEC 10:35 am – 12:00 pm TTh Youngblood, C A E3 411

LCT: Textbooks assigned to This class are less than \$50.

13787 LEC 10:35 am – 12:00 pm MW Luna, A E3 331

15150 LEC 10:35 am – 12:00 pm TTh Rodriguez, J R E3 455

LCT: Textbooks assigned to This class are less than \$50.

15155 LEC 10:35 am – 12:00 pm MW Gray, J D E3 425

LCT: Textbooks assigned to This class are less than \$50.

EAST LOS ANGELES COLLEGE • SPRING 2023 SCHEDULE OF CLASSES

15157	LEC	10:35 am – 12:00 pm	TTh	Barilari, G	E3 311	15158	LEC	3:10 hrs/wk	TBA	Sangha, D K	ONLINE
<i>ZTC: All course materials will be provided digitally and free of cost.</i>						<i>This class requires students to work online independently each week for the amount of TBA time shown in addition to completing assignments.</i>					
19410	LEC	10:35 am – 12:00 pm	MW	Centeno, C	E3 457	<i>ZTC: All course materials will be provided digitally and free of cost.</i>					
<i>LCT: Textbooks assigned to This class are less than \$50.</i>						15159	LEC	3:10 hrs/wk	TBA	Sangha, D K	ONLINE
19431	LEC	10:35 am – 12:00 pm	TTh	Luna, A	E3 321	<i>This class requires students to work online independently each week for the amount of TBA time shown in addition to completing assignments.</i>					
19828	LEC	10:35 am – 12:00 pm	MW	Atallah, R	E3 355	<i>ZTC: All course materials will be provided digitally and free of cost.</i>					
<i>ZTC: All course materials will be provided digitally and free of cost.</i>						15151	LEC	7:25 hrs/wk	TBA	Hodgson-DeSilva, K	ONLINE
13789	LEC	12:10 pm – 1:35 pm	MW	Lee, G S	E3 411	<i>This class requires students to work online independently each week for the amount of TBA time shown in addition to completing assignments.</i>					
<i>LCT: Textbooks assigned to This class are less than \$50.</i>						<i>ZTC: All course materials will be provided digitally and free of cost.</i>					
13793	LEC	12:10 pm – 1:35 pm	MW	Munoz, E	SGEC III*	<i>(Starts 02/06/2023, Ends 03/29/2023)</i>					
<i>LCT: Textbooks assigned to This class are less than \$50.</i>						15182	LEC	3:10 hrs/wk	TBA	Gray, J D	ONLINE
18310	LEC	12:10 pm – 1:35 pm	MW	Amador, N M	ONLINE LIVE	<i>This class requires students to work online independently each week for the amount of TBA time shown in addition to completing assignments.</i>					
<i>This class requires students to be online and interacting with their instructor during the times shown in class schedule in addition to completing assignments.</i>						<i>LCT: Textbooks assigned to This class are less than \$50.</i>					
13962	LEC	12:10 pm – 1:35 pm	MW	Rodriguez, J R	E3 455	18939	LEC	3:10 hrs/wk	TBA	Daniels, G P	ONLINE
<i>LCT: Textbooks assigned to This class are less than \$50.</i>						<i>This section of English 101 #18939 has a co-requisite of English 72 #18934, both taught by the same instructor. Please enroll in both classes.</i>					
19427	LEC	12:10 pm – 1:35 pm	MW	Centeno, C	E3 457	<i>LCT: Textbooks assigned to This class are less than \$50.</i>					
<i>LCT: Textbooks assigned to This class are less than \$50.</i>						<i>This class requires students to work online independently each week for the amount of TBA time shown in addition to completing assignments.</i>					
13779	LEC	12:10 pm – 1:35 pm	MW	Atallah, R	E3 355	13984	LEC	3:10 hrs/wk	TBA	Luna, A	ONLINE
<i>ZTC: All course materials will be provided digitally and free of cost.</i>						<i>This class requires students to work online independently each week for the amount of TBA time shown in addition to completing assignments.</i>					
13786	LEC	1:45 pm – 3:10 pm	TTh	Youngblood, C A	E3 411	<i>LCT: Textbooks assigned to This class are less than \$50.</i>					
<i>LCT: Textbooks assigned to This class are less than \$50.</i>						19429	LEC	3:10 hrs/wk	TBA	Cristo, J R	ONLINE
13798	LEC	1:45 pm – 3:10 pm	MW	Lee, G S	E3 411	<i>This class requires students to work online independently each week for the amount of TBA time shown in addition to completing assignments.</i>					
<i>LCT: Textbooks assigned to This class are less than \$50.</i>						19430	LEC	3:10 hrs/wk	TBA	Phillips, L K	ONLINE
13877	LEC	1:45 pm – 3:10 pm	TTh	Gomez, J R	E3 355	<i>This class requires students to work online independently each week for the amount of TBA time shown in addition to completing assignments.</i>					
18312	LEC	1:45 pm – 3:10 pm	TTh	Burrell, V L	E3 407	<i>ZTC: All course materials will be provided digitally and free of cost.</i>					
<i>ZTC: All course materials will be provided digitally and free of cost.</i>						19432	LEC	3:10 hrs/wk	TBA	Lee, G S	ONLINE
15149	LEC	1:45 pm – 3:10 pm	MW	Rodriguez, J R	E3 455	<i>This class requires students to work online independently each week for the amount of TBA time shown in addition to completing assignments.</i>					
<i>LCT: Textbooks assigned to This class are less than \$50.</i>						<i>LCT: Textbooks assigned to This class are less than \$50.</i>					
15186	LEC	1:45 pm – 3:10 pm	TTh	Andrade, K A	E3 307	18112	LEC	6:30 hrs/wk	TBA	Barilari, G	ONLINE
18279	LEC	1:45 pm – 3:10 pm	MW	Burrell, V L	E3 407	<i>This class requires students to work online independently each week for the amount of TBA time shown in addition to completing assignments.</i>					
<i>ZTC: All course materials will be provided digitally and free of cost.</i>						<i>ZTC: All course materials will be provided digitally and free of cost.</i>					
15160	LEC	3:30 pm – 4:55 pm	MW	Stevenson, W R	E3 311	<i>(Starts 04/10/2023, Ends 06/05/2023)</i>					
15184	LEC	3:30 pm – 4:55 pm	MW	Tasaka-Mejia, M	E3 457	15152	LEC	6:30 hrs/wk	TBA	Barilari, G	ONLINE
21868	LEC	3:30 pm – 4:55 pm	MW	Amador, N M	E3 355	<i>This class requires students to work online independently each week for the amount of TBA time shown in addition to completing assignments.</i>					
13846	LEC	5:10 pm – 6:35 pm	MW	Stevenson, W R	E3 311	<i>ZTC: All course materials will be provided digitally and free of cost.</i>					
15183	LEC	5:10 pm – 6:35 pm	TTh	Andrade, K A	E3 307	<i>(Starts 04/10/2023, Ends 06/05/2023)</i>					
19428	LEC	5:10 pm – 6:35 pm	TTh	Gomez, J R	E3 311	<i>This class requires students to work online independently each week for the amount of TBA time shown in addition to completing assignments.</i>					
26260	LEC	5:10 pm – 6:35 pm	TTh	Madrigal, L	E3 308	<i>ZTC: All course materials will be provided digitally and free of cost.</i>					
13811	LEC	6:50 pm – 10:00 pm	W	De Casas, M M	E3 421	<i>(Starts 04/10/2023, Ends 06/05/2023)</i>					
<i>Students must be enrolled in the Latina Completion and Transfer Academy Program.</i>						15153	LEC	3:10 hrs/wk	TBA	Munoz, E	ONLINE
<i>LCT: Textbooks assigned to This class are less than \$50.</i>						<i>This class requires students to work online independently each week for the amount of TBA time shown in addition to completing assignments.</i>					
13891	LEC	6:50 pm – 10:00 pm	M	Sharifi, A	E3 307	<i>ZTC: All course materials will be provided digitally and free of cost.</i>					
13956	LEC	6:50 pm – 8:15 pm	TTh	Lambert, D E	SGEC III*	15154	LEC	3:10 hrs/wk	TBA	Atallah, R	ONLINE
<i>*SOUTH GATE CLASS - Please be advised that This class meets at our South Gate Educational Center, 2340 Firestone Blvd., South Gate, CA 90280 - 323 357-6200.</i>						<i>This class requires students to work online independently each week for the amount of TBA time shown in addition to completing assignments.</i>					
15599	LEC	6:50 pm – 10:00 pm	T	Madrigal, L	E3 311	<i>ZTC: All course materials will be provided digitally and free of cost.</i>					
<i>LCT: Textbooks assigned to This class are less than \$50.</i>						15192	LEC	3:10 hrs/wk	TBA	Atallah, R	ONLINE
18311	LEC	6:50 pm – 10:00 pm	Th	Armendarez, D M	E3 311	<i>This class requires students to work online independently each week for the amount of TBA time shown in addition to completing assignments.</i>					
15162	LEC	6:50 pm – 10:00 pm	W	Sharifi, A	E3 431	<i>ZTC: All course materials will be provided digitally and free of cost.</i>					
22008	LEC	6:50 pm – 8:15 pm	TTh	Cano, I D	E3 321	17534	LEC	3:10 hrs/wk	TBA	Gray, J D	ONLINE
22007	LEC	6:50 pm – 10:00 pm	M	Lambert, D E	ONLINE LIVE	<i>This class requires students to work online independently each week for the amount of TBA time shown in addition to completing assignments.</i>					
<i>This class requires students to be online and interacting with their instructor during the times shown in class schedule in addition to completing assignments.</i>						<i>LCT: Textbooks assigned to This class are less than \$50.</i>					
17856	LEC	3:10 hrs/wk	TBA	Phillips, L K	ONLINE	21867	LEC	3:10 hrs/wk	TBA	Gray, J D	ONLINE
<i>This class requires students to work online independently each week for the amount of TBA time shown in addition to completing assignments.</i>						<i>This class requires students to work online independently each week for the amount of TBA time shown in addition to completing assignments.</i>					
15185	LEC	7:25 hrs/wk	TBA		ONLINE	<i>LCT: Textbooks assigned to This class are less than \$50.</i>					
<i>This class requires students to work online independently each week for the amount of TBA time shown in addition to completing assignments.</i>											
<i>ZTC: All course materials will be provided digitally and free of cost.</i>											
<i>(Starts 02/06/2023, Ends 03/29/2023)</i>											

ENGLISH 102 • College Reading And Composition II (UC/CSU)

• 3 Units

Requirement Designation: Meets IGETC IB 3B CSU A3 C2

Enrollment Requirement: English 101

English 102 develops reading, writing, and critical thinking skills beyond the level achieved in English 101 and requires the writing of a minimum of 10,000 words in essays and a research paper throughout the semester. It emphasizes logical reasoning, analysis, and strategies of argumentation using literature and literary criticism.

21877 LEC 8:50 am – 10:15 am TTh Solis, A C ONLINELIVE

This class requires students to be online and interacting with their instructor during the times shown in class schedule in addition to completing assignments.

LCT: Textbooks assigned to This class are less than \$50.

15753 LEC 10:35 am – 12:00 pm TTh Amano-Tompkins, T E3 355

LCT: Textbooks assigned to This class are less than \$50.

15770 LEC 10:35 am – 12:00 pm MW Concoff Kronbeck, M E E3 153

Class #15770 – This is part of ELAC Honors Program.

LCT: Textbooks assigned to This class are less than \$50.

19435 LEC 10:35 am – 12:00 pm MW Orozco, L R E3 351

LCT: Textbooks assigned to This class are less than \$50.

21878 LEC 10:35 am – 12:00 pm TTh Solis, A C ONLINELIVE

This class requires students to be online and interacting with their instructor during the times shown in class schedule in addition to completing assignments.

LCT: Textbooks assigned to This class are less than \$50.

14295 LEC 12:10 pm – 1:35 pm MW Blandon, R E3 351

LCT: Textbooks assigned to This class are less than \$50.

15161 LEC 1:45 pm – 3:10 pm MW Penner, J L E3 351

LCT: Textbooks assigned to This class are less than \$50.

14299 LEC 1:45 pm – 3:10 pm TTh Carlos, M D E3 431

LCT: Textbooks assigned to This class are less than \$50.

14577 LEC 1:45 pm – 3:10 pm TTh Penner, J L E3 331

LCT: Textbooks assigned to This class are less than \$50.

16845 LEC 5:10 pm – 6:35 pm TTh Penner, J L E3 331

LCT: Textbooks assigned to This class are less than \$50.

18070 LEC 6:50 pm – 8:15 pm MW Mannone, D R E3 417

14292 LEC 3:10 hrs/wk TBA Munoz, E ONLINE

This class requires students to work online independently each week for the amount of TBA time shown in addition to completing assignments.

14293 LEC 3:10 hrs/wk TBA Solis, A C ONLINE

This class requires students to work online independently each week for the amount of TBA time shown in addition to completing assignments.

LCT: Textbooks assigned to This class are less than \$50.

14294 LEC 3:10 hrs/wk TBA Munoz, E ONLINE

This class requires students to work online independently each week for the amount of TBA time shown in addition to completing assignments.

14296 LEC 3:10 hrs/wk TBA Concoff Kronbeck, M E ONLINE

This class requires students to work online independently each week for the amount of TBA time shown in addition to completing assignments.

LCT: Textbooks assigned to This class are less than \$50.

14297 LEC 3:10 hrs/wk TBA Concoff Kronbeck, M E ONLINE

This class requires students to work online independently each week for the amount of TBA time shown in addition to completing assignments.

LCT: Textbooks assigned to This class are less than \$50.

14298 LEC 3:10 hrs/wk TBA Sangha, D K ONLINE

This class requires students to work online independently each week for the amount of TBA time shown in addition to completing assignments.

ZTC: All course materials will be provided digitally and free of cost.

15607 LEC 3:10 hrs/wk TBA Sangha, D K ONLINE

This class requires students to work online independently each week for the amount of TBA time shown in addition to completing assignments.

ZTC: All course materials will be provided digitally and free of cost.

19433 LEC 3:10 hrs/wk TBA Morrison, A C ONLINE

This class requires students to work online independently each week for the amount of TBA time shown in addition to completing assignments.

ZTC: All course materials will be provided digitally and free of cost.

21879 LEC 6:30 hrs/wk TBA Sangha, D K ONLINE

This class requires students to work online independently each week for the amount of TBA time shown in addition to completing assignments.

ZTC: All course materials will be provided digitally and free of cost. (Starts 04/10/2023, Ends 06/05/2023)

ENGLISH 103 • Composition And Critical Thinking (UC/CSU)

• 3 Units

Requirement Designation: Meets IGETC IB CSU A3

Enrollment Requirement: English 101

This course helps students develop critical thinking, reading, and writing skills beyond the level achieved in English 101 with an emphasis on logical reasoning, analysis, argumentative writing skills, and research strategies with a minimum of 10,000 words of student writing submitted over the semester.

19441 LEC 8:50 am – 10:15 am TTh Sherling, M R ONLINELIVE

This class requires students to be online and interacting with their instructor during the times shown in class schedule in addition to completing assignments.

14351 LEC 8:50 am – 10:15 am MW Orozco, L R E3 455

ZTC: All course materials will be provided digitally and free of cost.

14354 LEC 8:50 am – 10:15 am MW Hector, J ONLINELIVE

15195 LEC 8:50 am – 10:15 am MW Mora, J A E3 411

LCT: Textbooks assigned to This class are less than \$50.

17625 LEC 8:50 am – 10:15 am TTh Gleason, R L E3 357

LCT: Textbooks assigned to This class are less than \$50.

17630 LEC 8:50 am – 10:15 am MW Andrews, C J E3 417

First Year Center/Los Angeles College Promise

23423 LEC 8:50 am – 10:15 am TTh STAFF E3 407

23275 LEC 8:50 am – 10:15 am TTh Saikaly, E E3 425

First Year Center/Los Angeles College Promise

23276 LEC 8:50 am – 10:15 am MW Lomeli, I E3 431

First Year Center/Los Angeles College Promise

23282 LEC 8:50 am – 10:15 am TTh Ula, L S E3 325

First Year Center/Los Angeles College Promise

23284 LEC 8:50 am – 10:15 am TTh Marquez, J E E3 307

First Year Center/Los Angeles College Promise

21967 LEC 8:50 am – 10:15 am MW Barkawitz, N A E3 325

First Year Center/Los Angeles College Promise

14337 LEC 10:35 am – 12:00 pm TTh Centeno, C E3 407

This class is limited to Puente students only.

LCT: Textbooks assigned to This class are less than \$50.

22002 LEC 10:35 am – 12:00 pm TTh Gleason, R L E3 357

This is part of ELAC Honors Program.

19442 LEC 10:35 am – 12:00 pm TTh Sherling, M R E3 417

14352 LEC 10:35 am – 12:00 pm TTh Orozco, L R E3 457

ZTC: All course materials will be provided digitally and free of cost.

14355 LEC 10:35 am – 12:00 pm MW Martinez, C S E3 307

14356 LEC 10:35 am – 12:00 pm TTh Mannone, D R ONLINELIVE

This class requires students to be online and interacting with their instructor during the times shown in class schedule in addition to completing assignments.

17627 LEC 10:35 am – 12:00 pm MW Alonzi, G E3 407

First Year Center/Los Angeles College Promise

17629 LEC 10:35 am – 12:00 pm MW Langdell, C C ONLINELIVE

This class requires students to be online and interacting with their instructor during the times shown in class schedule in addition to completing assignments.

17631 LEC 10:35 am – 12:00 pm MW Andrews, C J E3 417

First Year Center/Los Angeles College Promise

21973 LEC 10:35 am – 12:00 pm MW Barkawitz, N A E3 325

23274 LEC 10:35 am – 12:00 pm TTh Saikaly, E E3 425

First Year Center/Los Angeles College Promise

23277 LEC 10:35 am – 12:00 pm MW Lomeli, I E3 455

First Year Center/Los Angeles College Promise

23283 LEC 10:35 am – 12:00 pm TTh Ula, L S E3 325

First Year Center/Los Angeles College Promise

23285 LEC 10:35 am – 12:00 pm TTh Marquez, J E E3 331

First Year Center/Los Angeles College Promise

14343 LEC 12:10 pm – 1:35 pm TTh STAFF E3 355

19443 LEC 12:10 pm – 1:35 pm MW Burrell, V L E3 331

ZTC: All course materials will be provided digitally and free of cost.

17628 LEC 12:10 pm – 1:35 pm MW Alonzi, G E3 407

This class is limited to STEM student only.

EAST LOS ANGELES COLLEGE • SPRING 2023 SCHEDULE OF CLASSES

23271	LEC 12:10 pm – 1:35 pm MW	Williams, J G	E3 317	14346	LEC 3:10 hrs/wk	TBA Romo, A R	ONLINE
<i>LCT: Textbooks assigned to This class are less than \$50.</i>				<i>This class requires students to work online independently each week for the amount of TBA time shown in addition to completing assignments.</i>			
23281	LEC 12:10 pm – 1:35 pm MW	Blai, L D	E3 307	19446	LEC 3:10 hrs/wk	TBA Armendarez, D M	ONLINE
<i>First Year Center/Los Angeles College Promise</i>				<i>This class requires students to work online independently each week for the amount of TBA time shown in addition to completing assignments.</i>			
25358	LEC 1:45 pm – 3:10 pm MW	Heng, N S	E3 331	19445	LEC 3:10 hrs/wk	TBA Cabral, J C	ONLINE
23270	LEC 1:45 pm – 3:10 pm MW	Williams, J G	E3 317	<i>This class requires students to work online independently each week for the amount of TBA time shown in addition to completing assignments.</i>			
<i>LCT: Textbooks assigned to This class are less than \$50.</i>				19444	LEC 3:10 hrs/wk	TBA Lamas, C T	ONLINE
23273	LEC 1:45 pm – 3:10 pm TTh	Van Dyck, S A	E3 317	<i>This class requires students to work online independently each week for the amount of TBA time shown in addition to completing assignments.</i>			
<i>First Year Center/Los Angeles College Promise</i>				14348	LEC 3:10 hrs/wk	TBA Youngblood, C A	ONLINE
23280	LEC 1:45 pm – 3:10 pm MW	Blai, L D	E3 307	<i>This class requires students to work online independently each week for the amount of TBA time shown in addition to completing assignments.</i>			
<i>First Year Center/Los Angeles College Promise</i>				<i>LCT: Textbooks assigned to This class are less than \$50.</i>			
14344	LEC 3:30 pm – 4:55 pm MW	Heng, N S	E3 321	14349	LEC 3:10 hrs/wk	TBA Youngblood, C A	ONLINE
14350	LEC 3:30 pm – 4:55 pm TTh	Holland, D P	E3 317	<i>This class requires students to work online independently each week for the amount of TBA time shown in addition to completing assignments.</i>			
17621	LEC 3:30 pm – 4:55 pm MW	Mannone, D R	E3 455	<i>LCT: Textbooks assigned to This class are less than \$50.</i>			
16066	LEC 3:30 pm – 4:55 pm TTh	Silva, J O	E3 407	17626	LEC 6:30 hrs/wk	TBA	ONLINE
23256	LEC 3:30 pm – 4:55 pm TTh	Agregan, L A	SGEC 111*	<i>This class requires students to work online independently each week for the amount of TBA time shown in addition to completing assignments.</i>			
<i>First Year Center/Los Angeles College Promise</i>				<i>ZTC: All course materials will be provided digitally and free of cost.</i>			
<i>*SOUTH GATE CLASS - Please be advised that This class meets at our South Gate Educational Center, 2340 Firestone Blvd., South Gate, CA 90280 - 323 357-6200.</i>				<i>(Starts 04/10/2023, Ends 06/05/2023)</i>			
23262	LEC 3:30 pm – 4:55 pm MW	Warner, A S	E3 307	15187	LEC 3:10 hrs/wk	TBA Lamas, C T	ONLINE
<i>First Year Center/Los Angeles College Promise</i>				<i>This class requires students to work online independently each week for the amount of TBA time shown in addition to completing assignments.</i>			
14345	LEC 5:10 pm – 6:35 pm MW	Burrell, V L	E3 321	14342	LEC 3:10 hrs/wk	TBA Swerdlow, N	ONLINE
19447	LEC 5:10 pm – 6:35 pm TTh	Joseph, S W	ONLINELIVE	<i>This class requires students to work online independently each week for the amount of TBA time shown in addition to completing assignments.</i>			
<i>This class requires students to be online and interacting with their instructor during the times shown in class schedule in addition to completing assignments.</i>				<i>ZTC: All course materials will be provided digitally and free of cost.</i>			
17633	LEC 5:10 pm – 6:35 pm TTh	Silva, J O	E3 407	<i>(Starts 04/10/2023, Ends 06/05/2023)</i>			
<i>LCT: Textbooks assigned to This class are less than \$50.</i>				15775	LEC 3:10 hrs/wk	TBA Szklarek, D	ONLINE
14353	LEC 5:10 pm – 6:35 pm MW	Silva, J O	E3 407	<i>This class requires students to work online independently each week for the amount of TBA time shown in addition to completing assignments.</i>			
<i>This class requires students to work online independently each week for the amount of TBA time shown in addition to completing assignments.</i>				<i>ZTC: All course materials will be provided digitally and free of cost.</i>			
<i>LCT: Textbooks assigned to This class are less than \$50.</i>				15777	LEC 3:10 hrs/wk	TBA Lee, G S	ONLINE
23261	LEC 5:10 pm – 6:35 pm TTh	Agregan, L A	SGEC 114*	<i>This class requires students to work online independently each week for the amount of TBA time shown in addition to completing assignments.</i>			
<i>First Year Center/Los Angeles College Promise</i>				<i>LCT: Textbooks assigned to This class are less than \$50.</i>			
<i>*SOUTH GATE CLASS - Please be advised that This class meets at our South Gate Educational Center, 2340 Firestone Blvd., South Gate, CA 90280 - 323 357-6200.</i>				16865	LEC 3:10 hrs/wk	TBA Jimenez, F	ONLINE
23263	LEC 5:10 pm – 6:35 pm MW	Warner, A S	E3 307	<i>This class requires students to work online independently each week for the amount of TBA time shown in addition to completing assignments.</i>			
<i>First Year Center/Los Angeles College Promise</i>				19448	LEC 6:30 hrs/wk	TBA Romero, R C	ONLINE
26504	LEC 5:10 pm – 6:35 pm MW	Hernandez, M R	E3 317	<i>This class requires students to work online independently each week for the amount of TBA time shown in addition to completing assignments.</i>			
14347	LEC 6:50 pm – 10:00 pm M	De Casas, M M	E3 431	<i>(Starts 04/10/2023, Ends 06/05/2023)</i>			
<i>Students must be enrolled in the Latina Completion and Transfer Academy Program.</i>				19440	LEC 6:30 hrs/wk	TBA Romero, R C	ONLINE
<i>LCT: Textbooks assigned to This class are less than \$50.</i>				<i>This class requires students to work online independently each week for the amount of TBA time shown in addition to completing assignments.</i>			
17632	LEC 6:50 pm – 8:15 pm MW	Silva, J O	E3 407	<i>(Starts 04/10/2023, Ends 06/05/2023)</i>			
<i>This class is limited to Justice Scholars Program only.</i>				23272	LEC 3:10 hrs/wk	TBA Van Dyck, S A	ONLINE
<i>LCT: Textbooks assigned to This class are less than \$50.</i>				<i>First Year Center/Los Angeles College Promise</i>			
19449	LEC 6:50 pm – 10:00 pm Th	Darr, N M	E3 307	23278	LEC 3:10 hrs/wk	TBA Chakhchir, Z	ONLINE
<i>LCT: Textbooks assigned to This class are less than \$50.</i>				<i>This class requires students to work online independently each week for the amount of TBA time shown in addition to completing assignments.</i>			
15776	LEC 6:50 pm – 10:00 pm W	Madrigal, L	E3 325	23279	LEC 3:10 hrs/wk	TBA Chakhchir, Z	ONLINE
<i>ZTC: All course materials will be provided digitally and free of cost.</i>				<i>This class requires students to work online independently each week for the amount of TBA time shown in addition to completing assignments.</i>			
26259	LEC 6:50 pm – 10:00 pm M	Madrigal, L	E3 308	26308	LEC 6:30 hrs/wk	TBA Hodgson-DeSilva, K	ONLINE
14338	LEC 3:10 hrs/wk	TBA Ramirez, N N	ONLINE	<i>This class requires students to work online independently each week for the amount of TBA time shown in addition to completing assignments.</i>			
<i>This class requires students to work online independently each week for the amount of TBA time shown in addition to completing assignments.</i>				<i>(Starts 04/10/2023, Ends 06/05/2023)</i>			
14340	LEC 3:10 hrs/wk	TBA Swerdlow, N	ONLINE	14341	LEC 3:10 hrs/wk	TBA Swerdlow, N	ONLINE
<i>This class requires students to work online independently each week for the amount of TBA time shown in addition to completing assignments.</i>				<i>This class requires students to work online independently each week for the amount of TBA time shown in addition to completing assignments.</i>			
<i>ZTC: All course materials will be provided digitally and free of cost.</i>				<i>ZTC: All course materials will be provided digitally and free of cost.</i>			
22003	LEC 6:30 hrs/wk	TBA Morrison, A C	ONLINE	<i>This class requires students to work online independently each week for the amount of TBA time shown in addition to completing assignments.</i>			
<i>This class requires students to work online independently each week for the amount of TBA time shown in addition to completing assignments.</i>				<i>(Starts 04/10/2023, Ends 06/05/2023)</i>			
<i>(Starts 04/10/2023, Ends 06/05/2023)</i>							

ENGLISH 127 • Creative Writing (UC/CSU) • 3 Units

Requirement Designation: Meets CSU C2

This course focuses on writing, reading, discussing, and interpreting student creative writing and the writing of literary masters. It is designed to promote creative expression and increase understanding and appreciation of the craft and pleasures of creative writing. The course covers the genres of poetry, fiction, writing for performance (drama, film, performance art), and creative non-fiction.

26335 LEC 8:50 am – 12:00 pmSa Swerdlow, N ONLINELIVE

This class requires students to work online independently each week for the amount of TBA time shown in addition to completing assignments.

14381 LEC 12:10 pm – 1:35 pm MW Tasaka-Mejia, M E3 311

17792 LEC 5:10 pm – 6:35 pm TTh Holland, D P E3 321

ENGLISH 204 • World Literature II (UC/CSU) • 3 Units

Requirement Designation: Meets IGETC 3B CSU C2

Enrollment Requirement: English 101

This course is an introduction to predominant themes and styles of world literature from the eighteenth century to present day. Students see how peoples' ideas have been shaped into stories, poems, and plays in remarkably similar ways although writers of these works lived (live) in varying cultures. The emphasis of this course is to study thinkers that challenge and change our world view using a variety of perspectives such as Freudian, Marxist, feminist, and historical.

23243 LEC 3:30 pm – 4:55 pm MW Penner, J L E3 331

LCT: Textbooks assigned to This class are less than \$50.

ENGLISH 206 • English Literature II (UC/CSU) • 3 Units

Requirement Designation: Meets IGETC 3B CSU C2

Enrollment Requirement: English 101

This course surveys British Literature from the late 18th century emergence of the Romantics, such as Blake, Wordsworth, Coleridge, Byron, Shelley, and Keats; through the Victorian Era, writers such as Browning, Tennyson, Austen, Stevenson, Wilde, and Shaw; and into the early twentieth century, the rise of Modernism and after, writers such as Conrad, Eliot, Yeats, Woolf, Joyce, and Beckett.

14387 LEC 3:10 hrs/wk TBA Concoff Kronbeck, M E ONLINE

This class requires students to work online independently each week for the amount of TBA time shown in addition to completing assignments.

ZTC: All course materials will be provided digitally and free of cost.

ENGLISH 208 • American Literature II (UC/CSU) • 3 Units

Requirement Designation: Meets IGETC 3B CSU C2

Enrollment Requirement: English 101

This course surveys the literature of the United States from the post-Civil War era to the present. Students read a variety of texts from a wide array of authors that represent the resplendent diversity of America.

14391 LEC 10:35 am – 12:00 pm TTh Carlos, M D E3 431

ENGLISH 216 • Shakespeare II (UC/CSU) • 3 Units

Requirement Designation: Meets IGETC 3B CSU C2

Enrollment Requirement: English 101

This course provides the historical, political, religious, and artistic backgrounds for the full understanding and enjoyment of selected romances, problem comedies, and mature tragedies of William Shakespeare. Students study different literary genres, Shakespeare's poetic style, and his conception of human character, focusing on a selection of different works of Shakespeare than those used in English 215.

22360 LEC 8:50 am – 10:15 am TTh Orozco, L R E3 351

ZTC: All course materials will be provided digitally and free of cost.

ENGLISH 218 • Children's Literature (UC/CSU) • 3 Units

Requirement Designation: Meets IGETC 3B CSU C2

Enrollment Requirement: English 101

This course focuses on an in-depth study of fairy tales and other stories for children. Students learn to apply key concepts of Bruno Bettelheim's psychoanalytic theory and Joseph Campbell's idea of the monomyth, as well as understand how evolving historical, social, and theoretical attitudes toward childhood have shaped the field of children's literature.

22359 LEC 3:30 pm – 4:55 pm Th Solis, A C ONLINELIVE

& LEC 1:25 hrs/wk TBA Solis, A C ONLINE

This class will be offered in an online blended format, which requires students to be online and interacting with their instructor during the times shown and to work online independently each week for the amount of TBA time shown in addition to completing assignments.

ENGLISH 239 • Women In Literature (UC/CSU) • 3 Units

Requirement Designation: Meets IGETC 3B CSU C2

Enrollment Requirement: English 101

English 239 provides both a global and historical survey of groundbreaking oral and written literature primarily by and, to a lesser extent, about women, from antiquity to the present. Students are required to write critical essays and a research paper that explore the major themes in women's literature, as well as the various archetypes, images, roles, and statuses of women.

The following topics are among those examined in the course: Female Legends, Cross-Culturally; The Heritage of Female Poetic Representation; the Antecedents of Modern Feminisms/Feminist Thought; The Female Novelist; Writing the Body and the Body Politic; Sexuality and Power; Social Constructions of Class, Gender, and Race; Enslavement, Resistance, and Transformation; Love and Family Relations; The Beauty, Mystery, and Power of Nature; Spiritual/Religious Beliefs and Customs, Cross-Culturally.

21376 LEC 1:45 pm – 3:10 pm T Mannone, D R E3 417

& LEC 1:25 hrs/wk TBA Mannone, D R ONLINE

This class will be offered in a hybrid format, which requires students to meet in-person, face-to-face with their instructor during the times shown AND to work online during the scheduled times and/or independently each week for the amount of TBA hours shown on schedule in addition to completing assignments.

ENGLISH 241 • Literature And The Motion Picture II (UC/CSU) • 3 Units

Requirement Designation: Meets IGETC 3B CSU C2

Enrollment Requirement: English 101

This second course of Literature and the Motion Picture focuses on an in-depth study of three filmmakers (domestic and foreign) who have adapted literary texts to the screen or whose original screenplays are considered 'literary'. The literary conventions of narrative, point of view, character development, symbolism, and theme studied in the previous course are applied to a filmmaker's auteur approach to mise en scene (the framing of a shot), photography, editing, and sound. By studying the auteur theory of filmmaking, students critically compare and contrast the personal visions, styles, thematic obsessions, and ideologies of three noted filmmakers who influence their films so much that they rank as their authors, or auteurs.

14395 LEC 12:10 pm – 1:35 pm MW Gray, J D E3 431

LCT: Textbooks assigned to This class are less than \$50.

ENGLISH 242 • Creative Writing: Composing and Analyzing Screenplays (CSU) • 3 Units

This course introduces students to the aesthetic and technical elements of screenwriting. Special attention is paid to screenplay terminology, script formatting, structure, plot, and character development, especially as these relate to the creation of visual and aural storytelling for film, television, and new media scripts. In addition, students practice writing prose summaries such as loglines, treatments of various lengths, and scriptments. Class is taught as a workshop, and students learn to use screenwriting software and develop two original screenplays by the end of the term.

19840 LEC 6:50 pm – 10:00 pm T Joseph, S W ONLINELIVE

This class requires students to be online and interacting with their instructor during the times shown in class schedule in addition to completing assignments.

ENGLISH 252 • The English Bible As Literature (UC/CSU) • 3 Units

Requirement Designation: Meets IGETC 3B CSU C2

Enrollment Requirement: English 101

This course surveys the Old and the New Testaments of the Bible. Assignments focus on how to read the Bible as a literary text, also incorporating historical narrative, short stories, poetry, parables, and letters to convey author's intent to the readers of their respective times as well as to contemporary society.

25370 LEC 5:10 pm – 6:35 pm TTh Jimenez, F E3 457

English As A Second Language

E.S.L. 003A • College ESL III: Writing and Grammar (NDA) • 6 Units

This is a low-intermediate writing and grammar course for non-native writers of English. It emphasizes vocabulary, grammar, and writing through guided and free compositions of paragraphs on common subjects. Reading, speaking, and listening activities reinforce writing and grammar development.

19837 LEC 5:10 pm – 8:20 pm TTh Tirman, D J E3 421
 LCT: Textbooks assigned to This class are less than \$50.

E.S.L. 004A • College ESL IV: Writing And Grammar • 6 Units

Enrollment Requirement: English as a Second Language 003A OR acceptable level of English as demonstrated in the ESL placement process

Students in this intermediate ESL course learn written composition, grammar, and critical reading skills to prepare them for college work. The emphasis is on writing based on critical reading and personal experience. Students will be introduced to summarizing skills. Grammar skills and mechanics are emphasized throughout each lesson. Required: Eight to ten writing assignments, including at least four paragraphs of 200-300 words.

18932 LEC 1:45 pm – 4:55 pm TTh Dahi, K ONLINELIVE
 This class requires students to be online and interacting with their instructor during the times shown in class schedule in addition to completing assignments.

10721 LEC 3:30 pm – 6:40 pm M Rae, J L E3 451
 & LEC 3:10 hrs/wk TBA Rae, J L ONLINE

This class will be offered in a hybrid format, which requires students to meet in-person, face-to-face with their instructor during the times shown AND to work online during the scheduled times and/or independently each week for the amount of TBA hours shown on schedule in addition to completing assignments.

E.S.L. 004B • College ESL IV: Reading And Vocabulary • 3 Units

Students in this intermediate ESL course learn reading comprehension, critical reading, and vocabulary skills to prepare for their academic work across the curriculum. This course is designed to build academic language fluency including academic vocabulary.

10828 LEC 10:35 am – 12:00 pm MW Dahi, K E3 317
 LCT: Textbooks assigned to This class are less than \$50.

E.S.L. 004C • College English As A Second Language IV: Listening And Speaking • 3 Units

This English as a Second Language (E.S.L.) course improves spoken English, stressing proper pronunciation, sounds, intonation, organization of material, and use of English as a means of communication.

23245 LEC 1:45 pm – 3:10 pm MW Rae, J L E3 431
 LCT: Textbooks assigned to This class are less than \$50.

E.S.L. 005A • College ESL V: Writing And Grammar (UC/CSU) - 6 Units

Enrollment Requirement: English as a Second Language 004A OR acceptable level of English as demonstrated in the ESL placement process

Students in this high-intermediate ESL course learn written composition, grammar, and critical reading skills to prepare them for college work. The emphasis is on writing based on critical reading, interpretation/analysis, and personal experience. Students will develop paraphrasing and summarizing skills. Grammar skills and mechanics are emphasized throughout each lesson. Required: Eight to ten writing assignments, including at least four compositions of 300-500 words.

19820 LEC 10:35 am – 12:00 pm TTh Chan, C C ONLINELIVE
 & LEC 3:10 hrs/wk TBA Chan, C C ONLINE

This class will be offered in an online blended format, which requires students to be online and interacting with their instructor during the times shown and to work online independently each week for the amount of TBA time shown in addition to completing assignments.

17793 LEC 12:10 pm – 3:20 pm MW Chan, C C E3 417
 ZTC: All course materials will be provided digitally and free of cost.

10937 LEC 1:45 pm – 4:55 pm T Behseta, S E3 311
 & LEC 3:10 hrs/wk TBA Behseta, S ONLINE

This class will be offered in a hybrid format, which requires students to meet in-person, face-to-face with their instructor during the times shown AND to work online during the scheduled times and/or independently each week for the amount of TBA hours shown on schedule in addition to completing assignments.

LCT: Textbooks assigned to This class are less than \$50.

E.S.L. 005B • College ESL V: Reading And Vocabulary (CSU) • 3 Units

Students in this high-intermediate ESL course learn reading comprehension, critical reading, and vocabulary skills to prepare for and support their academic work across the curriculum. This course is designed to build academic language fluency including academic vocabulary.

11035 LEC 8:50 am – 10:15 am MW STAFF E3 321

E.S.L. 005C • College ESL V: Listening and Speaking (CSU) • 3 Units

This is a low-advanced listening and speaking class that focuses on listening to academic lectures, developing conversational and presentation ability, and understanding enunciation techniques.

19823 LEC 10:35 am – 12:00 pm MW Betancourt, M E E3 431
 LCT: Textbooks assigned to This class are less than \$50.

E.S.L. 006A • College ESL VI: Writing And Grammar (UC/CSU) • 6 Units

Enrollment Requirement: English as a Second Language 005A OR acceptable level of English as demonstrated in the ESL placement process

Students in this advanced ESL course learn written composition, grammar, and critical reading skills to prepare them for college work. The emphasis is on writing based primarily on critical reading and interpretation/analysis. Students will be introduced to appropriate citation and basic bibliographic conventions in their writing. Advanced grammar skills and mechanics are emphasized throughout each lesson. Required: Eight to ten writing assignments, including at least four essays of 400-600 words.

11096 LEC 10:35 am – 12:00 pm TTh Van Houten, K W E3 307
 & LEC 3:10 hrs/wk TBA Van Houten, K W ONLINE

This class will be offered in a hybrid format, which requires students to meet in-person, face-to-face with their instructor during the times shown AND to work online during the scheduled times and/or independently each week for the amount of TBA hours shown on schedule in addition to completing assignments.

LCT: Textbooks assigned to This class are less than \$50.

11142 LEC 12:10 pm – 3:20 pm MW Moran, J K E3 421

E.S.L. 006B • College ESL VI: Reading And Vocabulary (CSU) • 3 Units

Students in this low-advanced ESL course learn reading comprehension, critical reading, and vocabulary skills to prepare for and support their academic work across the curriculum. This course is designed to build academic language fluency including advanced academic vocabulary.

11199 LEC 8:50 am – 10:15 am TTh STAFF E3 321

E.S.L. 006C • College ESL VI: Listening and Speaking (CSU) • 3 Units

This is an advanced listening and speaking class for non-native speakers of English that focuses on listening to long academic lectures, developing critical conversational and presentation ability, and improving advanced English pronunciation.

19838 LEC 8:50 am – 10:15 am MW Betancourt, M E E3 457
 ZTC: All course materials will be provided digitally and free of cost.

E.S.L. 007B • Advanced ESL: Reading And Vocabulary (CSU) • 3 Units

Students in this high-advanced ESL course learn reading comprehension, critical reading, and vocabulary skills to prepare for and support their academic work across the curriculum. This course is designed to build academic language fluency including advanced academic vocabulary.

17514 LEC 6:30 hrs/wk TBA Rae, J L ONLINE

This class requires students to work online independently each week for the amount of TBA time shown in addition to completing assignments. (Starts 04/10/2023, Ends 06/05/2023)

E.S.L. 008 • Advanced ESL Composition (UC/CSU) • 6 Units

Enrollment Requirement: English as a Second Language 006A OR acceptable level of English as demonstrated in the ESL placement process

Students in this high-advanced ESL course leading to English 101 learn written composition, grammar, and critical reading skills to prepare for college work. The emphasis is on writing based primarily on critical reading and interpretation/analysis. Students will practice using MLA and/or APA citation and bibliographic conventions in their research. Advanced grammar skills and mechanics are emphasized throughout each lesson. Required: Eight to ten writing assignments, including at least four essays of 600-800 words, and one research paper.

18930 LEC 8:50 am – 12:00 pm TTh Dahi, K E3 317
 LCT: Textbooks assigned to This class are less than \$50.

15344 LEC 10:35 am – 12:00 pm TTh Betancourt, M E E3 421
& LEC 3:10 hrs/wk TBA Betancourt, M E ONLINE

This class will be offered in a hybrid format, which requires students to meet in-person, face-to-face with their instructor during the times shown AND to work online during the scheduled times and/or independently each week for the amount of TBA hours shown on schedule in addition to completing assignments.

LCT: Textbooks assigned to This class are less than \$50.

18931 LEC 5:10 pm – 6:35 pm MTWTh Barnitt, L C E3 355

19819 LEC 6:30 hrs/wk TBA Behseta, S ONLINE

This class requires students to work online independently each week for the amount of TBA time shown in addition to completing assignments.

LCT: Textbooks assigned to This class are less than \$50.

E.S.L. 032 • College ESL Digital Magazine Editing and Publishing • 2 Units

This course offers high intermediate and advanced ESL students the opportunity to select and edit prose submitted for publication in the ESL digital (web-enhanced) magazine, Hybrid Culture: A Bridge to Language. Students develop skills in the critical evaluation of submissions and copy-editing, thereby enhancing their abilities to edit their own writing in English, and work as a team to prepare the forthcoming issue, developing skills in magazine layout and design, promotion, ADA compliance, and thematic focus.

23040 LEC 1:45 pm – 2:50 pm TTh Betancourt, M E E3 421

LCT: Textbooks assigned to This class are less than \$50.

Environmental Design

ENV 101 • Foundations Of Design I (UC/CSU) • 3 Units

This introductory design studio is a foundation course relevant to fields addressing the built environment, such as architecture, environmental and landscape design and others. Projects are viewed through a lens of sustainability.

14398 LEC 9:00 am – 9:30 am TTh STAFF E7 114

& 14399 LAB 9:30 am – 12:00 pm TTh STAFF E7 114

14396 LEC 12:50 pm – 1:20 pm MW STAFF E7 114

& 14397 LAB 1:20 pm – 3:50 pm MW STAFF E7 114

ENV 102 • Foundations Of Design II (CSU) • 3 Units

Enrollment Requirement: Environmental Design 101

This design studio is part of a foundation course relevant to fields addressing the built environment, such as architecture, environmental and landscape design and others. Projects are viewed through a lens of sustainability.

14405 LEC 4:00 pm – 4:30 pm MW Callihan, S M E7 114

& 14406 LAB 4:30 pm – 7:00 pm MW Callihan, S M E7 114

Environmental Science

ENV SCI 001 • Introduction to Environmental Science (UC/CSU) • 3 Units

Requirement Designation: Meets IGETC 5A CSU B1 E

This course introduces students to an interdisciplinary approach to the science behind human-environment interaction. Real-world case studies cover challenges related to climate change, agriculture, energy, and human population, and educate students about ways to live more sustainably.

14409 LEC 12:10 pm – 1:35 pm TTh Okbamichael, M G8 106A

22618 LEC 12:10 pm – 2:30 pm TTh Koletty, S R ONLINE LIVE

This class requires students to be online and interacting with their instructor during the times shown in class schedule in addition to completing assignments.

(Starts 03/13/2023, Ends 06/05/2023)

14410 LEC 3:10 hrs/wk TBA Holness, D J ONLINE

This class requires students to work online independently each week for the amount of TBA time shown in addition to completing assignments.

ENV SCI 017 • Geography Of California (UC/CSU) • 3 Units

Requirement Designation: Meets IGETC 4E CSU D5

This regional study surveys the distinctive physical and human geography of California and the processes shaping these landscapes. This course explores the state's natural features and resources, and examines historical and current trends in human population, cultural diversity, migration, and settlement patterns. Economic activities, resource use, transportation routes, and trade are assessed with an emphasis on the profound interconnections between these subjects, on California's diversity, and on the rapid change that is transforming our people and its landscapes.

14421 LEC 8:50 am – 10:15 am MW Seeley, T R G8 107A

ENV SCI 022 • Environmental Science Laboratory (UC/CSU) • 2 Units

Requirement Designation: Meets IGETC 5C CSU B3

In this course, students will have an opportunity to take a hands-on approach to science; exploring environmental challenges related to topics such as water, soil, vegetation, food, energy, pollution and waste. Students will analyze the data they gather to inform their opinions about current environmental issues and develop potential solutions.

19198 LEC 1:45 pm – 2:15 pm MW Holness, D J G8 107A

& 19199 LAB 2:15 pm – 3:10 pm MW Holness, D J G8 107A

ENV SCI 024 • Global Climate Change (UC/CSU) • 3 Units

Requirement Designation: Meets IGETC 5A CSU B1

Climate change is an important and controversial topic. This course covers how the climate system operates today, records of Earth's ancient climate and environments, evidence for modern climate change, and potential impacts to environments and societies based on current predictions.

23916 LEC 1:45 pm – 3:10 pm TTh STAFF G8 106A

Family And Consumer Studies

FAM & CS 006 • Challenges Of Aging (CSU) • 3 Units

Requirement Designation: Meets CSU E

Challenges Of Aging

17228 LEC 6:30 hrs/wk TBA Fredrickson, V ONLINE

This class requires students to work online independently each week for the amount of TBA time shown in addition to completing assignments.

(Starts 04/10/2023, Ends 06/05/2023)

FAM & CS 021 • Nutrition (UC/CSU) • 3 Units

Requirement Designation: Meets CSU E

This course provides a basic understanding of nutrition. It deals with the six classes of nutrients and their daily requirements. It discusses the effect diet has on achieving a healthy lifestyle, and how to avoid obesity and nutritionally-related diseases.

18326 LEC 9:00 am – 12:00 pm Sa Andrade, A J F7 116
& LEC 4:50 hrs/wk TBA Andrade, A J ONLINE

This class will be offered in a hybrid format, which requires students to meet in-person, face-to-face with their instructor during the times shown AND to work online during the scheduled times and/or independently each week for the amount of TBA hours shown on schedule in addition to completing assignments.

LCT: Textbooks assigned to This class are less than \$50.
 (Starts 02/06/2023, Ends 03/29/2023)

12983 LEC 12:10 pm – 3:20 pm M Reiseck, S R SGENC 104*

*SOUTH GATE CLASS - Please be advised that This class meets at our South Gate Educational Center, 2340 Firestone Blvd., South Gate, CA 90280 - 323 357-6200.

LCT: Textbooks assigned to This class are less than \$50.

12980 LEC 6:50 pm – 10:00 pm Th Fredrickson, V F7 116

LCT: Textbooks assigned to This class are less than \$50.

12989 LEC 3:10 hrs/wk TBA Velazquez, J ONLINE

This class requires students to work online independently each week for the amount of TBA time shown in addition to completing assignments.

LCT: Textbooks assigned to This class are less than \$50.

12981 LEC 3:10 hrs/wk TBA Velazquez, J ONLINE

This class requires students to work online independently each week for the amount of TBA time shown in addition to completing assignments.

LCT: Textbooks assigned to This class are less than \$50.

16797 LEC 3:10 hrs/wk TBA Velazquez, J ONLINE

This class requires students to work online independently each week for the amount of TBA time shown in addition to completing assignments.

LCT: Textbooks assigned to This class are less than \$50.

12986 LEC 3:10 hrs/wk TBA Velazquez, J ONLINE

This class requires students to work online independently each week for the amount of TBA time shown in addition to completing assignments.

LCT: Textbooks assigned to This class are less than \$50.

26355 LEC 6:30 hrs/wk TBA Velazquez, J ONLINE

This class requires students to work online independently each week for the amount of TBA time shown in addition to completing assignments.

LCT: Textbooks assigned to This class are less than \$50.
 (Starts 04/10/2023, Ends 06/05/2023)

26544 LEC 6:30 hrs/wk TBA Dixon, D C ONLINE

This class requires students to work online independently each week for the amount of TBA time shown in addition to completing assignments.

(Starts 04/10/2023, Ends 06/05/2023)

FAM & CS 031 • Marriage And Family Life (UC/CSU) • 3 Units

Requirement Designation: Meets IGETC 4G 4J CSU D7 E

Marriage And Family Life

13033 LEC 3:10 hrs/wk TBA Andrade, A J ONLINE

This class requires students to work online independently each week for the amount of TBA time shown in addition to completing assignments.

17289 LEC 3:10 hrs/wk TBA Ozuna, M C ONLINE

This class requires students to work online independently each week for the amount of TBA time shown in addition to completing assignments.

19591 LEC 3:10 hrs/wk TBA STAFF ONLINE

This class requires students to work online independently each week for the amount of TBA time shown in addition to completing assignments.

18327 LEC 6:30 hrs/wk TBA Chukumerije, J ONLINE

This class requires students to work online independently each week for the amount of TBA time shown in addition to completing assignments.

(Starts 04/10/2023, Ends 06/05/2023)

FAM & CS 091 • Life Management (CSU) • 3 Units

Requirement Designation: Meets CSU E

Life Management

17229 LEC 6:30 hrs/wk TBA Reiseck, S R ONLINE

This class requires students to work online independently each week for the amount of TBA time shown in addition to completing assignments.

(Starts 04/10/2023, Ends 06/05/2023)

Finance

FINANCE 002 • Investments (CSU) • 3 Units

In this course, students learn the essentials of the principles of investment, the various types of investments, the operations of investment markets, investor behavior, risk and sources of information for making sound investments. This course focuses on the most important investment topics from a strong individual financial planner's perspective and it is designed to assess your ability to apply financial planning knowledge to real-life financial planning situations.

10129 LEC 7:25 hrs/wk TBA Chin, C ONLINE

This class requires students to work online independently each week for the amount of TBA time shown in addition to completing assignments.

(Starts 02/06/2023, Ends 03/29/2023)

FINANCE 008 • Personal Finance And Investments (UC/CSU) • 3 Units

This course presents the theory and practice involved with applying personal financial decisions met in everyday living. Functions of several financial institutions that exist to serve the consumer and the financial advisor. Also included are a selection of services that are chosen from topics such as borrowing money, understanding credit scores, buying insurance, buying a new home, tax strategy, retirement planning, and buying stocks and bonds.

15523 LEC 6:50 pm – 8:15 pm Th Chin, C ONLINELIVE
& LEC 1:25 hrs/wk TBA Chin, C ONLINE

This class will be offered in an online blended format, which requires students to be online and interacting with their instructor during the times shown and to work online independently each week for the amount of TBA time shown in addition to completing assignments.

17351 LEC 7:25 hrs/wk TBA Chin, C ONLINE

This class requires students to work online independently each week for the amount of TBA time shown in addition to completing assignments.

(Starts 02/06/2023, Ends 03/29/2023)

Fire Technology

FIRETEK 096 • Emergency Medical Technician (CSU) • 8 Units

Emergency Medical Technician

10389 LEC 12:00 pm – 5:00 pm M Pittman, C L F9 111

& LEC 4:45 pm – 7:55 pm T Pittman, C L F9 111

& 10398 LAB 7:55 pm – 10:00 pm T Pittman, C L F9 111

10402 LEC 4:45 pm – 7:55 pm Th Pittman, C L F9 111

& LEC 5:10 pm – 10:00 pm M Pittman, C L F9 111

& 10412 LAB 7:55 pm – 10:00 pm Th Pittman, C L F9 111

FIRETEK 201 • Fire Protection Organization (CSU) • 3 Units

Fire Protection Organization

15492 LEC 6:50 pm – 10:00 pm M Hosea, J B F9 101

FIRETEK 202 • Fire Prevention (CSU) • 3 Units

Fire Prevention

10475 LEC 3:10 hrs/wk TBA Hosea, J B ONLINE

This class requires students to work online independently each week for the amount of TBA time shown in addition to completing assignments.

FIRETEK 203 • Fire Protection Equipment And Systems (CSU) • 3 Units

Fire Protection Equipment And Systems

15610 LEC 6:30 hrs/wk TBA Hosea, J B ONLINE

This class requires students to work online independently each week for the amount of TBA time shown in addition to completing assignments.

(Starts 04/10/2023, Ends 06/05/2023)

FIRETEK 204 • Building Construction For Fire Protection (CSU) • 3 Units

Building Construction For Fire Protection

15478 LEC 6:50 pm – 10:00 pm T Beard, M F9 101

FIRETEK 205 • Fire Behavior And Combustion (CSU) • 3 Units

Fire Behavior And Combustion

25373 LEC 3:10 hrs/wk TBA Hosea, J B ONLINE
 This class requires students to work online independently each week for the amount of TBA time shown in addition to completing assignments.

FIRETEK 207 • Wildland Fire Control (CSU) • 3 Units

Wildland Fire Control

15670 LEC 6:30 hrs/wk TBA Hosea, J B ONLINE
 This class requires students to work online independently each week for the amount of TBA time shown in addition to completing assignments.
 (Starts 04/10/2023, Ends 06/05/2023)

FIRETEK 209 • Fire Tactics And Strategy (CSU) • 3 Units

Fire Tactics And Strategy

10533 LEC 3:10 hrs/wk TBA Beard, M ONLINE
 This class requires students to work online independently each week for the amount of TBA time shown in addition to completing assignments.

FIRETEK 216 • Fundamentals Of Personal Fire Safety & Emergency Action (CSU) • 3 Units

Fundamentals Of Personal Fire Safety & Emergency Action

23011 LEC 6:30 hrs/wk TBA Hosea, J B ONLINE
 This class requires students to work online independently each week for the amount of TBA time shown in addition to completing assignments.
 (Starts 04/10/2023, Ends 06/05/2023)

French

FRENCH 001 • Elementary French I (UC/CSU) • 5 Units

Requirement Designation: Meets CSU C2

This course introduces the fundamentals of French pronunciation and grammar; the building of a basic practical vocabulary; and develops the ability to speak, understand, read, and write simple contemporary French. Basic computer skills are necessary to access and complete online homework.

10633 LEC 10:25 am - 12:55 pm TTh Daniels, B E E3 451
10649 LEC 1:45 pm - 3:45 pm TTh Tadros, R G ONLINELIVE
& LEC 1:20 hrs/wk TBA Tadros, R G ONLINE

This class will be offered in an online blended format, which requires students to be online and interacting with their instructor during the times shown and to work online independently each week for the amount of TBA time shown in addition to completing assignments.

22280 LEC 6:50 pm - 9:00 pm MW Tadros, R G ONLINELIVE
& LEC 1:50 hrs/wk TBA Tadros, R G ONLINE

*This class will be offered in an online blended format, which requires students to be online and interacting with their instructor during the times shown and to work online independently each week for the amount of TBA time shown in addition to completing assignments.
 ZTC: All course materials will be provided digitally and free of cost.
 (Starts 02/27/2023, Ends 06/05/2023)*

FRENCH 002 • Elementary French II (UC/CSU) • 5 Units

Requirement Designation: Meets IGETC 6A CSU C2

Enrollment Requirement: French 001 OR French 022

This course continues the study of elementary pronunciation and French grammar. It includes the reading of simplified texts with continued emphasis on speaking, listening and written comprehension of simple contemporary French. Students will continue the study of French civilization and modern developments in the French-speaking world. Basic computer skills are necessary to access and complete online homework.

10782 LEC 12:10 pm - 2:40 pm TTh Brown, L A E3 157

FRENCH 003 • Intermediate French I (UC/CSU) • 5 Units

Requirement Designation: Meets IGETC 6A 3B CSU C2

Enrollment Requirement: French 002

This intermediate course continues the study of present, past and future tenses, and explores in detail compound tenses, and the present subjunctive. Students develop skills in reading and writing in French through work with journalistic articles, short stories and short films. This class also emphasizes the cultural heritage of France and other French-speaking countries. Basic computer skills are necessary to access and complete online homework.

10846 LEC 12:10 pm - 2:40 pm M Vogel-Zuiderweg, L C ONLINELIVE
& LEC 2:30 hrs/wk TBA Vogel-Zuiderweg, L C ONLINE

This class will be offered in an online blended format, which requires students to be online and interacting with their instructor during the times shown and to work online independently each week for the amount of TBA time shown in addition to completing assignments.

FRENCH 004 • Intermediate French II (UC/CSU) • 5 Units

Requirement Designation: Meets IGETC 6A 3B CSU C2

Enrollment Requirement: French 003

Intermediate French II

10866 LEC 12:10 pm - 2:40 pm M Vogel-Zuiderweg, L C ONLINELIVE
& LEC 2:30 hrs/wk TBA Vogel-Zuiderweg, L C ONLINE

This class will be offered in an online blended format, which requires students to be online and interacting with their instructor during the times shown and to work online independently each week for the amount of TBA time shown in addition to completing assignments.

FRENCH 010 • French Civilization (UC/CSU) • 3 Units

Requirement Designation: Meets IGETC 3B CSU C2

French Civilization

10909 LEC 6:30 hrs/wk TBA Eckhart, M D ONLINE

*This class requires students to work online independently each week for the amount of TBA time shown in addition to completing assignments.
 (Starts 04/10/2023, Ends 06/05/2023)*

Geography

GEOG 001 • Physical Geography (UC/CSU) • 3 Units

Requirement Designation: Meets IGETC 5A CSU B1

This course analyzes spatial patterns of the Earth's physical features and processes. The connections between Earth's water, air, land, and life are investigated at global, regional, and local scales providing a general synthesis of the broad field of physical geography.

10967 LEC 7:10 am - 8:35 am TTh STAFF SGEC 107*

**SOUTH GATE CLASS - Please be advised that This class meets at our South Gate Educational Center, 2340 Firestone Blvd., South Gate, CA 90280 - 323 357-6200.*

10979 LEC 8:50 am - 12:00 pm Sa Allred, J P G8 107A

10928 LEC 10:35 am - 12:00 pm MW Seeley, T R G8 107A

10941 LEC 6:50 pm - 10:00 pm T Allred, J P G8 107A

14477 LEC 3:10 hrs/wk TBA Seeley, T R ONLINE

This class requires students to work online independently each week for the amount of TBA time shown in addition to completing assignments.

GEOG 002 • Cultural Elements Of Geography (UC/CSU) • 3 Units

Requirement Designation: Meets IGETC 4E CSU D5

Explore the geographic character of human societies and the challenges and opportunities of living in an increasingly globalized world. Discover the origins, diffusion, and distributions of cultural traditions and popular culture, population and migration, languages, religions, ethnic identity, political structures and nationalism, agriculture and food, economic systems, urbanization, and landscape modification.

11247 LEC 10:35 am - 12:00 pm TTh Koletty, S R G8 107A

GEOG 003 • Introduction To Weather And Climate (UC/CSU) • 3 Units

Requirement Designation: Meets IGETC 5A CSU B1

Introduction To Weather And Climate

11287 LEC 8:50 am - 10:15 am TTh Seeley, T R G8 107A

GEOG 014 • Geography Of California (UC/CSU) • 3 Units

Requirement Designation: Meets IGETC 4E CSU D5

Discover the distinctive physical and human geography of California and the processes shaping our landscapes. Explore the state's natural features and resources, and examine historical and current trends in human population, cultural diversity, and economic activities. Our emphasis is on the interconnections between these subjects, on California's diversity, and on the rapid change that is transforming our people and its landscapes.

11315 LEC 8:50 am – 10:15 am MW Seeley, T R G8 107A

GEOG 015 • Physical Geography Laboratory (UC/CSU) • 2 Units

Requirement Designation: Meets IGETC 5C CSU B3

Enrollment Requirement: GEOG 001

Acquire hands-on experience in the techniques Geographers use to understand our world. Topics include analyzing Earth-sun relationships, weather and climate, vegetation, landforms, and natural hazards. Instrumentation involves using topographic maps, satellite images, weather instruments, geospatial software and more.

11319 LEC 12:10 pm – 12:40 pm MW Koletty, S R G8 107A

& 11323 LAB 12:40 pm – 1:35 pm MW Koletty, S R G8 107A

14478 LEC 1:45 pm – 2:15 pm TTh Seeley, T R G8 107A

& 14479 LAB 2:15 pm – 3:10 pm TTh Seeley, T R G8 107A

Geology

GEOLOGY 001 • Physical Geology (UC/CSU) • 3 Units

Requirement Designation: Meets IGETC 5A CSU B1

Physical Geology

10047 LEC 8:50 am – 10:15 am MW Haddad, E G8 108A

10034 LEC 1:45 pm – 3:10 pm TTh Adsit, R J G8 108A

10041 LEC 6:50 pm – 10:00 pm T Diaz, S G8 108A

GEOLOGY 002 • Earth History (UC/CSU) • 3 Units

Requirement Designation: Meets IGETC 5A CSU B1

Earth History

19200 LEC 8:50 am – 10:15 am TTh Haddad, E G8 108A

GEOLOGY 004 • Physical Geology And Laboratory (UC/CSU) • 4 Units

Requirement Designation: Meets IGETC 5A 5C CSU B1 B3

This is an introductory course designed to acquaint the student with a general knowledge of planet Earth. Materials and structures of the Earth are studied along with the processes and agencies by which the Earth is changed. The laboratory supplements the lecture with the study of minerals, rocks, aerial photographs, maps, and analysis of geologic data sets.

18422 LEC 8:50 am – 10:15 am MW Haddad, E G8 108A

& 18423 LAB 10:35 am – 12:00 pm MW Haddad, E G8 121

18418 LEC 1:45 pm – 3:10 pm TTh Adsit, R J G8 108A

& 18419 LAB 3:30 pm – 4:55 pm TTh Adsit, R J G8 121

18420 LEC 6:50 pm – 10:00 pm T Diaz, S G8 108A

& 18421 LAB 6:50 pm – 10:00 pm Th Diaz, S G8 121

GEOLOGY 007 • Earth History Laboratory (UC/CSU) • 1 Unit

Requirement Designation: Meets IGETC 5C CSU B3

Enrollment Requirement: Corequisite: Geology 2

Earth History Laboratory

22133 LEC 10:35 am – 11:15 am TTh Haddad, E G8 121

(Starts 03/06/2023, Ends 06/05/2023)

& 22134 LAB 11:15 am – 12:35 pm TTh Haddad, E G8 121

(Starts 03/06/2023, Ends 06/05/2023)

GEOLOGY 015 • Geological Catastrophes (UC/CSU) • 3 Units

Requirement Designation: Meets IGETC 5A CSU B1

Geological Catastrophes

17111 LEC 3:10 hrs/wk TBA Haddad, E ONLINE

This class requires students to work online independently each week for the amount of TBA time shown in addition to completing assignments.

Health

HEALTH 002 • Health And Fitness (UC/CSU) • 3 Units

Requirement Designation: Meets CSU E

Students will learn methods of physical, holistic, and psychological wellness, with an emphasis on disease prevention, nutrition, sexuality, reproduction, drugs, alcohol, tobacco, aging, stress management and weight control. Individual improvements using cardiovascular and resistance training, flexibility, and body composition management are emphasized in the physical fitness segment of the course.

10682 LEC 6:00 pm – 6:50 pm TTh Espinoza, M ONLINELIVE

& 10688 LAB 6:50 pm – 7:40 pm TTh Espinoza, M ONLINELIVE

This class requires students to be online and interacting with their instructor during the times shown in class schedule in addition to completing assignments.

17875 LEC 2:05 hrs/wk TBA Carizzi, M T ONLINE

This class requires students to work online independently each week for the amount of TBA time shown in addition to completing assignments.

& 17876 LAB 10:25 am – 12:30 pm F Carizzi, M T C1128

10719 LEC 2:05 hrs/wk TBA Ortiz, S E ONLINE

& 10735 LAB 2:05 hrs/wk TBA Ortiz, S E ONLINE

This class requires students to work online independently each week for the amount of TBA time shown in addition to completing assignments.

19842 LEC 2:05 hrs/wk TBA Ortiz, S E ONLINE

& 19843 LAB 2:05 hrs/wk TBA Ortiz, S E ONLINE

This class requires students to work online independently each week for the amount of TBA time shown in addition to completing assignments.

17214 LEC 4:15 hrs/wk TBA Ortiz, S E ONLINE

& 17215 LAB 4:15 hrs/wk TBA Ortiz, S E ONLINE

This class requires students to work online independently each week for the amount of TBA time shown in addition to completing assignments.

(Starts 04/10/2023, Ends 06/05/2023)

HEALTH 007 • Physical Fitness And Nutrition (UC/CSU) • 3 Units

Requirement Designation: Meets CSU E

Students will learn physical fitness and nutritional programs to optimize the physiological, psychological, and social lifelong development of the individual. The course encourages healthy behavior that enhances the role nutrition plays in physical fitness, and overall well-being.

23700 LEC 6:00 pm – 9:10 pm M Wakamatsu, J ONLINELIVE

This class requires students to be online and interacting with their instructor during the times shown in class schedule in addition to completing assignments.

11736 LEC 3:10 hrs/wk TBA Teper, L E ONLINE

This class requires students to work online independently each week for the amount of TBA time shown in addition to completing assignments.

14489 LEC 3:10 hrs/wk TBA Cone, A J ONLINE

This class requires students to work online independently each week for the amount of TBA time shown in addition to completing assignments.

18172 LEC 10:30 hrs/wk TBA Teper, L E ONLINE

This class requires students to work online independently each week for the amount of TBA time shown in addition to completing assignments.

(Starts 05/01/2023, Ends 06/05/2023)

HEALTH 008 • Women's Personal Health (UC/CSU) • 3 Units

Requirement Designation: Meets CSU E

Students will learn Socio-cultural influences, 7-dimensions of wellness, holistic health options, and factors that contribute to the overall well-being of women's personal and reproductive health.

11811 LEC 8:50 am – 10:15 am MW Owens, A S E9 114

23725 LEC 10:35 am – 12:00 pm MW Wong, E SGEN 125*

*SOUTH GATE CLASS - Please be advised that This class meets at our South Gate Educational Center, 2340 Firestone Blvd, South Gate, CA 90280 – 323 357-6200.

17248 LEC 3:10 hrs/wk TBA Wong, E ONLINE

This class requires students to work online independently each week for the amount of TBA time shown in addition to completing assignments.

17247 LEC 8:50 hrs/wk TBA Wong, E ONLINE

This class requires students to work online independently each week for the amount of TBA time shown in addition to completing assignments.

(Starts 04/24/2023, Ends 06/05/2023)

11850 LEC 6:30 hrs/wk TBA Wong, E ONLINE

This class requires students to work online independently each week for the amount of TBA time shown in addition to completing assignments.

(Starts 04/10/2023, Ends 06/05/2023)

23701 LEC 6:30 hrs/wk TBA Galvan, M E ONLINE

This class requires students to work online independently each week for the amount of TBA time shown in addition to completing assignments.

(Starts 04/10/2023, Ends 06/05/2023)

26128 LEC 7:25 hrs/wk TBA Owens, A S ONLINE

This class requires students to work online independently each week for the amount of TBA time shown in addition to completing assignments.

(Starts 02/06/2023, Ends 03/29/2023)

HEALTH 011 • Principles Of Healthful Living (UC/CSU) • 3 Units

Requirement Designation: Meets CSU E

Students will learn health concepts and values with the goal of promoting a high quality of life. Topics include nutrition, physical fitness, communicable diseases and other major health problems, consumer and environmental health, human sexuality and family life, mental and emotional health, tobacco, alcohol and drugs, aging, and death and dying.

17878 LEC 8:50 am – 10:15 am TTh Hines, J M C1 125

12550 LEC 8:50 am – 10:15 am MW Wong, E SGEN 125*

*SOUTH GATE CLASS - Please be advised that This class meets at our South Gate Educational Center, 2340 Firestone Blvd, South Gate, CA 90280 – 323 357-6200.

23711 LEC 10:35 am – 12:00 pm MW Owens, A S E9 114

19127 LEC 10:35 am – 12:00 pm TTh Owens, A S E9 114

11984 LEC 12:10 pm – 1:35 pm MW Owens, A S E9 114

23713 LEC 6:50 pm – 8:15 pm MW Aldana, I E9 114

23714 LEC 6:50 pm – 8:15 pm TTh STAFF E9 114

23717 LEC 6:50 pm – 8:15 pm TTh Aldana, I SGEN 112*

*SOUTH GATE CLASS - Please be advised that This class meets at our South Gate Educational Center, 2340 Firestone Blvd, South Gate, CA 90280 – 323 357-6200.

12234 LEC 3:10 hrs/wk TBA McBride, D T ONLINE

This class requires students to work online independently each week for the amount of TBA time shown in addition to completing assignments.

17877 LEC 3:10 hrs/wk TBA McBride, D T ONLINE

This class requires students to work online independently each week for the amount of TBA time shown in addition to completing assignments.

18277 LEC 10:30 hrs/wk TBA Wong, E ONLINE

This class requires students to work online independently each week for the amount of TBA time shown in addition to completing assignments.

(Starts 05/01/2023, Ends 06/05/2023)

21647 LEC 10:30 hrs/wk TBA Teper, L E ONLINE

This class requires students to work online independently each week for the amount of TBA time shown in addition to completing assignments.

(Starts 05/01/2023, Ends 06/05/2023)

15060 LEC 6:30 hrs/wk TBA Hines, J M ONLINE

This class requires students to work online independently each week for the amount of TBA time shown in addition to completing assignments.

(Starts 04/10/2023, Ends 06/05/2023)

17280 LEC 6:30 hrs/wk TBA McBride, D T ONLINE

This class requires students to work online independently each week for the amount of TBA time shown in addition to completing assignments.

(Starts 04/10/2023, Ends 06/05/2023)

21531 LEC 6:30 hrs/wk TBA Wong, E ONLINE

This class requires students to work online independently each week for the amount of TBA time shown in addition to completing assignments.

(Starts 04/10/2023, Ends 06/05/2023)

HEALTH 012 • Safety Education And First Aid (UC/CSU) • 3 Units

Requirement Designation: Meets CSU E

Students learn the theory and application of first aid care of the injured. Students will practice victim condition assessment and incorporate treatment procedures. Standard first aid, CPR, and AED certification(s) are granted upon successful completion of course requirements.

13645 LEC 8:50 am – 10:15 am MW Diaz, J A C2 103

13646 LEC 10:35 am – 12:00 pm TTh Costello, L L C2 103

23718 LEC 12:10 pm – 1:35 pm MW Diaz, J A C1 125

23719 LEC 1:45 pm – 3:10 pm TTh Diaz, J A C2 103

23720 LEC 5:10 pm – 6:35 pm TTh STAFF E9 114

HEALTH 015 • Stress Management Strategy (CSU) • 3 Units

Requirement Designation: Meets CSU E

Students learn to examine and identify the effects of stress on the individual and on our society. Students practice skills to cope with stress as well as change potential stressors to enrich their lives.

17281 LEC 3:10 hrs/wk TBA Hines, J M ONLINE

This class requires students to work online independently each week for the amount of TBA time shown in addition to completing assignments.

17282 LEC 6:30 hrs/wk TBA Hines, J M ONLINE

This class requires students to work online independently each week for the amount of TBA time shown in addition to completing assignments.

(Starts 04/10/2023, Ends 06/05/2023)

HEALTH 031 • Focus On Health: Diabetes (CSU) • 1 Unit

Students will learn the preventions, diagnoses, and complications of diabetes mellitus (Type II), with emphasis on positive self-care choices. Aspects of current diabetes management are covered: Blood glucose testing, oral hypoglycemic, insulin, exercise, and pregnancy.

13653 LEC 2:50 hrs/wk TBA Tyo, S M ONLINE

This class requires students to work online independently each week for the amount of TBA time shown in addition to completing assignments.

(Starts 04/24/2023, Ends 06/05/2023)

HEALTH 043 • Men's Health And Fitness (UC/CSU) • 3 Units

Requirement Designation: Meets CSU E

Students will learn the knowledge and understandings of men's health issues. Topics include physical, emotional, psychological, and social aspects related to men's health, fitness and wellness. During the physical fitness segment, students participate in aerobic, flexibility, and strength training activities, focusing on individual improvement.

15877 LEC 3:10 hrs/wk TBA Cone, A J ONLINE

This class requires students to work online independently each week for the amount of TBA time shown in addition to completing assignments.

HEALTH 049 • Basic Life Support (BLS) Skills Certification
• 1 Unit

This course covers the content of the American Red Cross Basic Life Support (BLS) for Healthcare Providers. Students learn how to provide care for individuals who are experiencing respiratory arrest, cardiac arrest, or airway obstruction. BLS includes psychomotor skills for performing high-quality cardiopulmonary resuscitation for adults, children, and infants, use of an automated external defibrillator (AED), and relief of foreign-body airway obstruction. Upon successful completion of the course, students receive a Basic Life Support (BLS) Healthcare Providers certificate of completion.

17879 LEC 3:20 hrs/wk TBA Costello, L L ONLINE

This class requires students to work online independently each week for the amount of TBA time shown in addition to completing assignments.

ZTC: All course materials will be provided digitally and free of cost.

(Starts 02/06/2023, Ends 03/29/2023)

& 17880 LAB 1:45 pm – 3:15 pm T Costello, L L E9 103

ZTC: All course materials will be provided digitally and free of cost.

(Starts 02/06/2023, Ends 03/29/2023)

HEALTH 054 • Adult and Pediatric First Aid, CPR, and AED Skills Certification (CSU) • 1 Unit

Adult and Pediatric First Aid, CPR, and AED Skills Certification

18398 LEC 3:20 hrs/wk TBA Costello, L L ONLINE

This class will be offered in a hybrid format, which requires students to meet in-person, face-to-face with their instructor during the times shown AND to work online during the scheduled times and/or independently each week for the amount of TBA hours shown on schedule in addition to completing assignments.

& 18399 LAB 1:45 pm – 3:15 pm T Costello, L L E9 103

ZTC: All course materials will be provided digitally and free of cost.

(Starts 04/10/2023, Ends 06/05/2023)

Health Information Technology

HTHTEK 100 • Introduction To Health Information Technology (CSU) • 3 Units

This course is an introduction to the Health Information Management (HIM) profession and the record keeping practices in alternative health care delivery systems. Emphasis is placed on the development, maintenance, and content of patient health records, including format and documentation requirements, filing and number system, medical staff organization, regulatory and accrediting agencies.

16629 LEC 5:45 pm – 6:35 pm MW Thurston, M M ONLINELIVE

& 16630 LAB 6:35 pm – 7:25 pm MW Thurston, M M ONLINELIVE

This class requires students to be online and interacting with their instructor during the times shown in class schedule in addition to completing assignments.

HTHTEK 103 • Introduction To Basic Coding (CSU) • 3 Units

Enrollment Requirement: Health Information Technology 100, 133, 134 and Physiology 006

This course introduces the use of the International Classification of Diseases Clinical Modification (CM) codes for diagnoses and Procedural Coding System (PCS) to code procedures. Students learn to analyze clinical disease processes, use diagnosis and procedural terminology, sequence and assign codes correctly using current coding manuals and computerized encoder.

15265 LEC 5:40 pm – 7:50 pm TTh Heard, T M ONLINELIVE

This class requires students to be online and interacting with their instructor during the times shown in class schedule in addition to completing assignments.

(Starts 02/06/2023, Ends 03/29/2023)

& 15266 LAB 7:50 pm – 10:00 pm TTh Heard, T M ONLINELIVE

This class requires students to be online and interacting with their instructor during the times shown in class schedule in addition to completing assignments.

(Starts 02/06/2023, Ends 03/29/2023)

HTHTEK 133 • Medical Terminology (CSU) • 3 Units

This course emphasizes etymology of disease terms, nomenclature of word roots, prefixes, and suffixes related to body systems. Surgical procedures, laboratory tests, abbreviations and other terms related to the human body are discussed.

14046 LEC 3:10 hrs/wk TBA Griffin-Hood, T ONLINE

Note: This course uses Cengage Unlimited Access Code (4-month subscription). Codes can be purchased either through ELAC bookstore or directly from Cengage.com (\$119.00 + tax).

14045 LEC 7:25 hrs/wk TBA Ndjock Matip, Q ONLINE

This course uses Cengage Unlimited Access Code (4-month subscription). Codes can be purchased either through ELAC bookstore or directly from Cengage.com (\$119.00 + tax).

(Starts 02/06/2023, Ends 03/29/2023)

18108 LEC 6:30 hrs/wk TBA Ndjock Matip, Q ONLINE

Note: This course uses Cengage Unlimited Access Code (4-month subscription). Codes can be purchased wither through ELAC bookstore or directly from Cengage.com (\$119.00 +tax).

(Starts 04/10/2023, Ends 06/05/2023)

16577 LEC 6:30 hrs/wk TBA Ndjock Matip, Q ONLINE

Note: This course uses Cengage Unlimited Accode (4-month subscription). Codes can be purchased either through ELAC bookstore or directly from Cengage.com (\$119.00 + Tax).

(Starts 04/10/2023, Ends 06/05/2023)

HTHTEK 202 • Directed Practice For Coding Specialists • 1 Unit

Enrollment Requirement: Health Information Technology 103, 106, 110, AND 215

This coding lab is designed to prepare students for the Certified Coding Specialist (CCS) certification exam. The CCS exam preparation includes completing coding practice on a variety of electronic patient records such as inpatient, ambulatory surgical, outpatient, physician office and emergency patient records using an Electronic Health Record (EHR) virtual lab simulation system. In addition, online testing questions that focus on American Health Information Management Association (AHIMA) competencies are mapped to cover the other CCS examination content.

16631 LAB 5:45 pm – 10:00 pm Th Thurston, M M ONLINELIVE

This class requires students to be online and interacting with their instructor during the times shown in class schedule in addition to completing assignments.

HTHTEK 207 • Introduction To Health Statistics (CSU) • 3 Units

Enrollment Requirement: Health Information Technology 100 AND Mathematics 227 OR 227S

This course is an introduction to basic concepts of health statistics using both manual and computer compilations. A review of vital statistics include preparation of data from births, deaths, autopsies, postoperative surgeries, daily census, discharges and bed occupancy. An overview of research methodology and terminology is included.

15967 LEC 8:00 am – 4:50 pm Sa Thurston, M M ONLINELIVE

This class requires students to be online and interacting with their instructor during the times shown in class schedule in addition to completing assignments.

(Starts 02/06/2023, Ends 03/29/2023)

HTHTEK 215 • Advanced Inpatient Coding And Abstracting (CSU) • 3 Units

Enrollment Requirement: Health Information Technology 103 AND Physiology 006

This lecture and lab-based course includes intermediate and advanced study of the more complex areas of coding using International Classification of Diseases and Procedure codes, Current Procedural Terminology codes, and Diagnostic Related Group coding introduced in previous coding courses. Using case studies, students apply abstracting skills and coding principles and guidelines related to complex diagnoses and procedures. The use of coding references and coding software are utilized in this course.

10058 LEC 5:40 pm – 7:45 pm TTh Thurston, M M ONLINELIVE

& 10063 LAB 7:45 pm – 9:50 pm TTh Thurston, M M ONLINELIVE

This class requires students to be online and interacting with their instructor during the times shown in class schedule in addition to completing assignments.

(Starts 04/10/2023, Ends 06/05/2023)

HTHTEK 221 • Quality Management And Leadership (CSU)

• 3 Units

Enrollment Requirement: Prerequisite: Health Information Technology 106

Corequisite: Health Information Technology 222

This course covers concepts on effective communication, supervision and employment relations, development of policies and procedures, job descriptions, organizational and leadership skills, quality control and planning in a Health Information Management department.

15969 LEC 6:00 pm – 9:10 pm MW Ndjock Matip, QONLINE LIVE

This class requires students to be online and interacting with their instructor during the times shown in class schedule in addition to completing assignments.

(Starts 04/10/2023, Ends 06/05/2023)

HTHTEK 222 • Health Information Services Organization And Management (CSU) • 3 Units

Enrollment Requirement: Prerequisite: Health Information Technology 106

Corequisite: Health Information Technology 221

This course covers organizational management concepts as applied to supervision of health information services. Topics include roles/functions of teams/committees, leadership, communication and interpersonal skills, designing and implementing orientation/training programs, monitoring workflow, performance standards, revenue cycles, and organizational resources.

15970 LEC 8:00 am – 2:30 pm Sa Thurston, M M ONLINE LIVE

This class requires students to be online and interacting with their instructor during the times shown in class schedule in addition to completing assignments.

(Starts 04/10/2023, Ends 06/05/2023)

HTHTEK 230 • Electronic Health Records In The Health (CSU)

• 3 Units

Enrollment Requirement: Health Information Technology 106

AND Computer Applications and Office Technologies 082

This course is designed to provide health information students with the basic knowledge and skills necessary to use electronic health record (EHR) systems in the healthcare setting. The importance of national, regional, and state initiatives will be discussed in addition to practical experience using software.

15968 LEC 6:00 pm – 9:20 pm MW Collier, D ONLINE LIVE

This class requires students to be online and interacting with their instructor during the times shown in class schedule in addition to completing assignments.

(Starts 02/06/2023, Ends 03/29/2023)

HTHTEK 241 • Directed Practice In Health Information Procedures II • 4 Units

Enrollment Requirement: Health Information Technology 207, 215, 221, 222, AND 230

This course is a supervised professional practical experience (PPE) in the health information management department of a hospital designed to enable students to obtain actual work experience in theoretical and application-based procedures previously studied. Students complete non-paid work experience for 144 hours, which can be scheduled on a full-time or part-time basis. This course is also designed to help students prepare for the American Health Information Management Registered Health Information Technician certification examination. This course gives the students practice interpreting documentation and applying their knowledge by answering multiple choice questions regarding the theory that was taught throughout the program.

18161 LAB 6:00 pm – 7:00 pm M Thurston, M M ONLINE LIVE
& LAB 7:50 hrs/wk TBA Thurston, M M HOSPITAL

Health Occupations

HLTHOCC 040 • Introduction To Medical Assisting • 3 Units

This course introduced rights, roles, responsibilities and functions of the medical assistant. It focuses on professionalism, communication skills, ethics, and legal issues in both front and back office.

20586 LEC 7:25 hrs/wk TBA Vazquez, L ONLINE

This class requires students to work online independently each week for the amount of TBA time shown in addition to completing assignments.

(Starts 02/06/2023, Ends 03/29/2023)

HLTHOCC 051 • Medical Office Microcomputer Management Applications (RPT 2) • 1 Unit

In this course students learn the essential microcomputer management applications of the medical office. Topics include spreadsheets, accounts receivable, insurance data entry, patient demographic entry and scheduling systems.

20384 LEC 1:05 hrs/wk TBA Tweedy, M ONLINE
& 20385 LAB 3:35 hrs/wk TBA Tweedy, M ONLINE

This class requires students to work online independently each week for the amount of TBA time shown in addition to completing assignments.

(Starts 02/06/2023, Ends 03/29/2023)

HLTHOCC 052 • Medical Office Procedures I (RPT 1) • 4 Units

This introductory course reviews the role of the Medical Assistant, office operations, communication, professionalism, legal/ethical issues and basic medical office procedures.

26219 LEC 7:25 hrs/wk TBA Batson, C ONLINE

This class requires students to work online independently each week for the amount of TBA time shown in addition to completing assignments.

& 26220 LAB 8:00 am – 10:10 am TTh Batson, C ONLINE LIVE

This class requires students to be online and interacting with their instructor during the times shown in class schedule in addition to completing assignments.

(Starts 02/06/2023, Ends 03/29/2023)

26221 LEC 7:25 hrs/wk TBA Tweedy, M ONLINE

This class requires students to work online independently each week for the amount of TBA time shown in addition to completing assignments.

& 26222 LAB 8:00 am – 1:50 pm Sa Tweedy, M ONLINE LIVE

This class requires students to be online and interacting with their instructor during the times shown in class schedule in addition to completing assignments.

(Starts 02/06/2023, Ends 03/29/2023)

26223 LEC 7:25 hrs/wk TBA Tweedy, M ONLINE

This class requires students to work online independently each week for the amount of TBA time shown in addition to completing assignments.

& 26224 LAB 8:00 am – 1:50 pm Sa Tweedy, M ONLINE LIVE

This class requires students to be online and interacting with their instructor during the times shown in class schedule in addition to completing assignments.

(Starts 02/06/2023, Ends 03/29/2023)

HLTHOCC 053 • Medical Office Procedures II (RPT 1) • 4 Units

This course covers the role of the Medical Assistant, medical ethical and legal implications, and office procedures including patient processing, reception, appointment scheduling, telephone techniques, interpersonal relations, basic computer usage, written communication, records management and insurance/billing.

26225 LEC 6:30 hrs/wk TBA Batson, C ONLINE

This class requires students to work online independently each week for the amount of TBA time shown in addition to completing assignments.

& 26226 LAB 8:00 am – 10:05 am TTh Batson, C ONLINE LIVE

This class requires students to be online and interacting with their instructor during the times shown in class schedule in addition to completing assignments.

(Starts 04/10/2023, Ends 06/05/2023)

26227 LEC 6:30 hrs/wk TBA Tweedy, M ONLINE

This class requires students to work online independently each week for the amount of TBA time shown in addition to completing assignments.

& 26228 LAB 8:00 am – 12:15 pm Sa Tweedy, M ONLINE LIVE

This class requires students to be online and interacting with their instructor during the times shown in class schedule in addition to completing assignments.

(Starts 04/10/2023, Ends 06/05/2023)

HLTHOCC 054 • Human Disease For Health Occupations • 4 Units

In this course, students learn anatomy and physiology of body systems and pathophysiology of the diseases and disorders of the body.

20382 LEC 8:50 hrs/wk TBA Howard, L ONLINE

This class requires students to work online independently each week for the amount of TBA time shown in addition to completing assignments.

(Starts 04/10/2023, Ends 06/05/2023)

HLTHOCC 055 ✓ Clinical Assisting Techniques I (RPT 1) • 4 Units

This is the first of two courses that use lecture and training lab experiences to teach the clinical skills necessary to successfully perform the role of medical office assistant in a variety of health care settings. In addition, this course covers Occupational Safety and Health Act regulations, medical sepsis and infection control.

26229 LEC 6:10 hrs/wk TBA Curtis-Ussery, M S ONLINE
This class requires students to work online independently each week for the amount of TBA time shown in addition to completing assignments.

& 26230 LAB 4:45 pm – 9:55 pm TTh Clarke, O A A4
(Starts 02/06/2023, Ends 03/29/2023)

26231 LEC 6:10 hrs/wk TBA Howard, L ONLINE
This class requires students to work online independently each week for the amount of TBA time shown in addition to completing assignments.

& 26232 LAB 4:45 pm – 9:55 pm MW Allmond, C L A4
(Starts 02/06/2023, Ends 03/29/2023)

26233 LEC 6:10 hrs/wk TBA Plant, S E ONLINE
This class requires students to work online independently each week for the amount of TBA time shown in addition to completing assignments.

& 26234 LAB 8:00 am – 1:10 pm MW Plant, S E SGENC 103*
*SOUTH GATE CLASS - Please be advised that This class meets at our South Gate Educational Center, 2340 Firestone Blvd., South Gate, CA 90280 - 323 357-6200.
(Starts 02/06/2023, Ends 03/29/2023)

HLTHOCC 056 • Clinical Assisting Techniques II (RPT 1) • 4 Units

This is the second of two courses that use lecture and training lab experiences to impart clinical skills necessary to successfully perform the role of medical office assistant. The new skills include medication administration, emergency responses and EKG techniques.

26213 LEC 5:20 hrs/wk TBA Curtis-Ussery, M S ONLINE
This class requires students to work online independently each week for the amount of TBA time shown in addition to completing assignments.

& 26214 LAB 5:00 pm – 9:50 pm TTh Clarke, O A A4
(Starts 04/10/2023, Ends 06/05/2023)

26215 LEC 5:20 hrs/wk TBA Howard, L ONLINE
This class requires students to work online independently each week for the amount of TBA time shown in addition to completing assignments.

& 26216 LAB 5:00 pm – 9:50 pm MW Thurston, M M A4
(Starts 04/10/2023, Ends 06/05/2023)

26217 LEC 5:20 hrs/wk TBA Plant, S E ONLINE
This class requires students to work online independently each week for the amount of TBA time shown in addition to completing assignments.

& 26218 LAB 8:00 am – 12:50 pm MW Plant, S E SGENC 103*
*SOUTH GATE CLASS - Please be advised that This class meets at our South Gate Educational Center, 2340 Firestone Blvd., South Gate, CA 90280 - 323 357-6200.
(Starts 04/10/2023, Ends 06/05/2023)

HLTHOCC 059 • Practicum For The Medical Assistant (RPT 2) • 2 Units

This course provide introductory practical experience in a health care setting for the Medical Assistant. Students will have observational and supervised work assignments.

18952 LEC 0:50 hrs/wk TBA Hauser, D M ONLINE
This class requires students to work online independently each week for the amount of TBA time shown in addition to completing assignments.

& 18953 LAB 7:00 am – 10:10 am MWF Thurston, M M HOSPITAL
(Starts 04/10/2023, Ends 06/05/2023)

26235 LEC 1:05 hrs/wk TBA Bassett, S ONLINE
This class requires students to work online independently each week for the amount of TBA time shown in addition to completing assignments.

& 26236 LAB 7:00 am – 10:35 am MWF Garcia, P HOSPITAL
(Starts 02/06/2023, Ends 03/29/2023)

HLTHOCC 060 • Medical Assistant Clinical Internship • 3 Units

This course allows the student to apply knowledge, perform clinical procedures and develop professional attitudes while interacting with other professionals and consumers in a health care setting. Students work under the supervision of a medical assistant preceptor and are expected to complete 135 contact hours at the assigned placement and participate in weekly meetings with faculty supervisor. At the completion of this course, the student is eligible to sit for the National Certification Medical Assistant (NCMA) certification exam offered by the National Commission for Certifying Agencies (NCCA).

18957 LEC 0:50 hrs/wk TBA Thurston, M M ONLINE
This class requires students to work online independently each week for the amount of TBA time shown in addition to completing assignments.

& 18959 LAB 7:00 am – 12:20 pm TThSa Thurston, M M HOSPITAL
(Starts 04/10/2023, Ends 06/05/2023)

26237 LEC 1:05 hrs/wk TBA Bassett, S ONLINE
This class requires students to work online independently each week for the amount of TBA time shown in addition to completing assignments.

& 26238 LAB 11:00 am – 5:10 pm MWF Garcia, P HOSPITAL
(Starts 02/06/2023, Ends 03/29/2023)

HLTHOCC 062 • Skill Set For The Health Care Professional (CSU) • 2 Units

This course is an introduction of the concepts and skills that serve as a foundation for the health care professions. Topics include hygiene and safety, infection control, basic client monitoring, basic first aid, therapeutic communication and basic health documentation.

18315 LEC 6:00 pm – 8:05 pm W Bassett, P ONLINELIVE
This class requires students to be online and interacting with their instructor during the times shown in class schedule in addition to completing assignments.

& 18316 LAB 8:00 am – 4:50 pm Sa Bassett, P A4
(Starts 02/06/2023, Ends 03/29/2023)

HLTHOCC 063 • Basic Medical Terminology, Pathophysiology And Pharmacology (CSU) • 2 Units

This basic medical language course will discuss common diseases and injuries and their pharmacological treatment using medical terminology in English and Spanish, when appropriate.

11502 LEC 4:15 hrs/wk TBA Wynne, V ONLINE
This class requires students to work online independently each week for the amount of TBA time shown in addition to completing assignments.
(Starts 02/06/2023, Ends 03/29/2023)

HLTHOCC 064 • Cultural And Legal Topics For Health Care Professionals (CSU) • 1 Unit

This course provides an overview of the concepts of health and illness, cultural diversity and legal issues that affect the health care professional.

18109 LEC 2:05 hrs/wk TBA McGowan, L ONLINE
This class requires students to work online independently each week for the amount of TBA time shown in addition to completing assignments.
(Starts 02/06/2023, Ends 03/29/2023)

HLTHOCC 065 • Fundamentals For The Health Care Professional (CSU) • 2.5 Units

This course explores career options in the health care industry, healthy behavior for health care workers, work ethics, professional resumes and interviewing skills and personality traits of a health care professional. There will be an internship during which area employers will introduce students to direct and indirect patient care opportunities.

11781 LEC 5:20 hrs/wk TBA Harrison, T ONLINE
This class requires students to work online independently each week for the amount of TBA time shown in addition to completing assignments.
(Starts 02/06/2023, Ends 03/29/2023)

History

HISTORY 001 • Introduction To Western Civilization I (UC/CSU)
• 3 Units

Requirement Designation: Meets IGETC 3B 4F CSU C2 D6
Introduction To Western Civilization I

13655 LEC 10:35 am - 12:00 pm TTh Wardinski, S L F7 213

13659 LEC 12:10 pm - 1:35 pm MW Melchor, L SGEC 110*

*SOUTH GATE CLASS - Please be advised that This class meets at our South Gate Educational Center, 2340 Firestone Blvd, South Gate, CA 90280 - 323 357-6200.

13656 LEC 1:45 pm - 3:10 pm TTh Arias, R J F7 213

13657 LEC 3:10 hrs/wk TBA Wardinski, S L ONLINE

This class requires students to work online independently each week for the amount of TBA time shown in addition to completing assignments.

HISTORY 002 • Introduction To Western Civilization II (UC/CSU) • 3 Units

Requirement Designation: Meets IGETC 3B 4F CSU C2 D6
Introduction To Western Civilization II

13682 LEC 3:10 hrs/wk TBA Chang, J T ONLINE

This class requires students to work online independently each week for the amount of TBA time shown in addition to completing assignments.

HISTORY 006 • History Of The Americas II (UC/CSU) • 3 Units

Requirement Designation: Meets IGETC 3B 4F CSU C2 D6 US-1
History Of The Americas II

13691 LEC 10:35 am - 12:00 pm TTh Urrutia, L F7 217

HISTORY 007 • The World's Great Religions (UC/CSU) • 3 Units

Requirement Designation: Meets IGETC 3B CSU C2
The World's Great Religions

24696 LEC 10:35 am - 12:00 pm MW Ramirez, C A F7 209

13697 LEC 3:10 hrs/wk TBA Colling, M L ONLINE

This class requires students to work online independently each week for the amount of TBA time shown in addition to completing assignments.

HISTORY 011 • Political and Social History of the United States to 1877 (UC/CSU) • 3 Units

Requirement Designation: Meets IGETC 3B 4F CSU C2 D6 US-1
Political and Social History of the United States to 1877

13706 LEC 8:50 am - 10:15 am MW Mazon, R ONLINELIVE

This class requires students to be online and interacting with their instructor during the times shown in class schedule in addition to completing assignments.

13712 LEC 8:50 am - 12:00 pm F Arias, R J F7 213

16306 LEC 8:50 am - 12:00 pm Sa Gomez, G ONLINELIVE

This class requires students to be online and interacting with their instructor during the times shown in class schedule in addition to completing assignments.

23394 LEC 8:50 am - 10:15 am TTh Urrutia, L F7 217

23396 LEC 8:50 am - 10:15 am TTh Colling, M L SGEC 110*

13708 LEC 10:35 am - 12:00 pm TTh Melchor, L SGEC 111*

*SOUTH GATE CLASS - Please be advised that This class meets at our South Gate Educational Center, 2340 Firestone Blvd, South Gate, CA 90280 - 323 357-6200.

19077 LEC 10:35 am - 12:00 pm MW Melchor, L SGEC 110*

*SOUTH GATE CLASS - Please be advised that This class meets at our South Gate Educational Center, 2340 Firestone Blvd, South Gate, CA 90280 - 323 357-6200.

24697 LEC 10:35 am - 12:00 pm TTh Colling, M L SGEC 110*
& **LEC 3:50 hrs/wk TBA Colling, M L ONLINE**

This class will be offered in a hybrid format, which requires students to meet in-person, face-to-face with their instructor during the times shown AND to work online during the scheduled times and/or independently each week for the amount of TBA hours shown on schedule in addition to completing assignments.

*SOUTH GATE CLASS - Please be advised that This class meets at our South Gate Educational Center, 2340 Firestone Blvd, South Gate, CA 90280 - 323 357-6200.

(Starts 02/06/2023, Ends 03/29/2023)

13703 LEC 1:45 pm - 3:10 pm MW Urrutia, L F7 213

13710 LEC 1:45 pm - 3:10 pm TTh Mejia, F F7 211

13728 LEC 6:50 pm - 10:00 pm T Collazo, J E F7 213

13719 LEC 6:50 pm - 10:00 pm Th Maehara, G A SGEC 110*

*SOUTH GATE CLASS - Please be advised that This class meets at our South Gate Educational Center, 2340 Firestone Blvd, South Gate, CA 90280 - 323 357-6200.

13738 LEC 6:50 pm - 8:15 pm W Colling, M L ONLINELIVE
& **LEC 1:25 hrs/wk TBA Colling, M L ONLINE**

This class will be offered in an online blended format, which requires students to be online and interacting with their instructor during the times shown and to work online independently each week for the amount of TBA time shown in addition to completing assignments.

14482 LEC 3:10 hrs/wk TBA Ramirez, C A ONLINE

This class requires students to work online independently each week for the amount of TBA time shown in addition to completing assignments.

13713 LEC 3:10 hrs/wk TBA Mbaye, M ONLINE

This class requires students to work online independently each week for the amount of TBA time shown in addition to completing assignments.

13705 LEC 3:10 hrs/wk TBA Urrutia, L ONLINE

This class requires students to work online independently each week for the amount of TBA time shown in addition to completing assignments.

13743 LEC 3:10 hrs/wk TBA Ramirez, C A ONLINE

This class requires students to work online independently each week for the amount of TBA time shown in addition to completing assignments.

15224 LEC 3:10 hrs/wk TBA Fraga, M A ONLINE

This class requires students to work online independently each week for the amount of TBA time shown in addition to completing assignments.

17895 LEC 3:10 hrs/wk TBA Chee, G E ONLINE

This class requires students to work online independently each week for the amount of TBA time shown in addition to completing assignments.

19076 LEC 3:10 hrs/wk TBA Urrutia, L ONLINE

This class requires students to work online independently each week for the amount of TBA time shown in addition to completing assignments.

13736 LEC 3:10 hrs/wk TBA Melchor, L ONLINE

This class requires students to work online independently each week for the amount of TBA time shown in addition to completing assignments.

22313 LEC 6:30 hrs/wk TBA Arias, R J ONLINE

This class requires students to work online independently each week for the amount of TBA time shown in addition to completing assignments.

(Starts 04/10/2023, Ends 06/05/2023)

HISTORY 012 • Political and Social History of the United States from 1865 (UC/CSU) • 3 Units

Requirement Designation: Meets IGETC 3B 4F CSU C2 D6 US-1
Political and Social History of the United States from 1865

13929 LEC 8:50 am – 10:15 am TTh Maehara, G A F7 207
26004 LEC 8:50 am – 10:15 am TTh Mazon, R E3 331

First Year Center/Los Angeles College Promise

13930 LEC 10:35 am – 12:00 pm TTh Ramirez, C A F7 220
22273 LEC 10:35 am – 12:00 pm TTh Colling, M L SGEN 110*
& LEC 3:10 hrs/wk TBA Colling, M L ONLINE

This class will be offered in a hybrid format, which requires students to meet in-person, face-to-face with their instructor during the times shown AND to work online during the scheduled times and/or independently each week for the amount of TBA hours shown on schedule in addition to completing assignments.

*SOUTH GATE CLASS - Please be advised that This class meets at our South Gate Educational Center, 2340 Firestone Blvd., South Gate, CA 90280 - 323 357-6200.

(Starts 04/10/2023, Ends 06/05/2023)

24725 LEC 10:35 am – 12:00 pm MW Arias, R J F7 213
26006 LEC 10:35 am – 12:00 pm MW Baughn, L ONLINELIVE

This class requires students to be online and interacting with their instructor during the times shown in class schedule in addition to completing assignments.

First Year Center/Los Angeles College Promise

26005 LEC 12:10 pm – 1:35 pm TTh Keily, J F ONLINELIVE

This class requires students to be online and interacting with their instructor during the times shown in class schedule in addition to completing assignments.

First Year Center/Los Angeles College Promise

26007 LEC 12:10 pm – 1:35 pm MW Gomez, G ONLINELIVE

This class requires students to be online and interacting with their instructor during the times shown in class schedule in addition to completing assignments.

First Year Center/Los Angeles College Promise

13922 LEC 1:45 pm – 3:10 pm TTh Ramirez, C A F7 219

13924 LEC 3:10 hrs/wk TBA Keily, J F ONLINE

This class requires students to work online independently each week for the amount of TBA time shown in addition to completing assignments.

13926 LEC 3:10 hrs/wk TBA Arias, R J ONLINE

This class requires students to work online independently each week for the amount of TBA time shown in addition to completing assignments.

13935 LEC 3:10 hrs/wk TBA Mejia, F ONLINE

This class requires students to work online independently each week for the amount of TBA time shown in addition to completing assignments.

15229 LEC 3:10 hrs/wk TBA Ramirez, C A ONLINE

This class requires students to work online independently each week for the amount of TBA time shown in addition to completing assignments.

13944 LEC 3:10 hrs/wk TBA Melchor, L ONLINE

This class requires students to work online independently each week for the amount of TBA time shown in addition to completing assignments.

20224 LEC 3:10 hrs/wk TBA Dunsheath, B ONLINE

This class requires students to work online independently each week for the amount of TBA time shown in addition to completing assignments.

20225 LEC 3:10 hrs/wk TBA Mejia, F ONLINE

This class requires students to work online independently each week for the amount of TBA time shown in addition to completing assignments.

24728 LEC 3:10 hrs/wk TBA Mejia, F ONLINE

This class requires students to work online independently each week for the amount of TBA time shown in addition to completing assignments.

This is part of ELAC Honors Program.

26003 LEC 3:10 hrs/wk TBA Fraga, M A ONLINE

First Year Center/Los Angeles College Promise

HISTORY 020 • History Of California And The Pacific Coast (UC/CSU) • 3 Units

Requirement Designation: Meets IGETC 4 CSU D
History Of California And The Pacific Coast

23400 LEC 12:10 pm – 1:35 pm MW Mejia, F F7 111
23401 LEC 3:10 hrs/wk TBA Melchor, L ONLINE

This class requires students to work online independently each week for the amount of TBA time shown in addition to completing assignments.

HISTORY 052 • The Role Of Women In The History Of The U.S. (UC/CSU) • 3 Units

Requirement Designation: Meets IGETC 4D 4F CSU D4 D6 US-1
The Role Of Women In The History Of The U.S.

14685 LEC 10:35 am – 12:00 pm MW Urrutia, L F7 211

HISTORY 078 • The Environment In World History (UC/CSU) • 3 Units

Requirement Designation: Meets IGETC 4F CSU D6

This course explores the impacts of human societies on natural environments as well as ecological limits to civilization from ancient through modern times. Students examine how historical contexts can provide a lens to evaluate current environmental conditions and policies.

19845 LEC 3:10 hrs/wk TBA Colling, M L ONLINE

This class requires students to work online independently each week for the amount of TBA time shown in addition to completing assignments.

HISTORY 082 • A History Of Working People In The United States II (UC/CSU) • 3 Units

Requirement Designation: Meets IGETC 3B 4F CSU C2 D6 US-1
A History Of Working People In The United States II

16116 LEC 3:10 hrs/wk TBA Mejia, F ONLINE

This class requires students to work online independently each week for the amount of TBA time shown in addition to completing assignments.

HISTORY 083 • History of LGBTQIA Communities in the United States (UC/CSU) • 3 Units

Requirement Designation: Meets CSU D
History of LGBTQIA Communities in the United States

25437 LEC 10:35 am – 12:00 pm TTh Mejia, F F7 210

HISTORY 086 • Introduction To World Civilization I (UC/CSU) • 3 Units

Requirement Designation: Meets IGETC 3B 4F CSU C2 D6
Introduction To World Civilization I

14015 LEC 12:10 pm – 1:35 pm MW Arias, R J F7 213

HISTORY 087 • Introduction To World Civilization II (UC/CSU) • 3 Units

Requirement Designation: Meets IGETC 4F CSU D6
Introduction To World Civilization II

14029 LEC 3:10 hrs/wk TBA Wardinski, S L ONLINE

This class requires students to work online independently each week for the amount of TBA time shown in addition to completing assignments.

Hospitality

HOSPT 100 • Introduction To The Hospitality Industry (CSU) • 3 Units

This course is an introduction to the hospitality industry. The course will give students an overview of careers in hotels, resorts, restaurants, private clubs, and institutional settings. Students will learn how knowledge of duties, organization, marketing and revenue sources will open world-wide opportunities for students in this growing industry.

20016 LEC 3:10 hrs/wk TBA Bly, M ONLINE

This class requires students to work online independently each week for the amount of TBA time shown in addition to completing assignments.

ZTC: All course materials will be provided digitally and free of cost.

Humanities

HUMAN 001 • Cultural Patterns Of Western Civilization (UC/CSU) • 3 Units

Requirement Designation: Meets IGETC 3B CSU C1 C2 D6

This course introduces the general concepts of the Humanities in the framework of the predominant cultural patterns of the Western tradition from the earliest civilizations, such as the Sumerians and the Egyptians, the classical heritage of Greece and Rome, the Medieval period, or Middle Ages, and possibly continuing through the Renaissance and the Reformation. Mythology, music, history, philosophy, painting, drama, sculpture and architecture are studied and compared in relation to their background, medium, organization and style. Emphasis is placed upon the awareness of cultural heritage, values and perspectives as revealed in the arts. Comparisons to relevant Asian, African and American cultures and art may also be explored. Specifics may vary based on instructor.

10105 LEC 3:10 hrs/wk TBA Jimenez, F ONLINE

This class requires students to work online independently each week for the amount of TBA time shown in addition to completing assignments.

21880 LEC 3:10 hrs/wk TBA Jimenez, F ONLINE

This class requires students to work online independently each week for the amount of TBA time shown in addition to completing assignments.

HUMAN 008 • Great Women In The Humanities (UC/CSU) (RPT 1) • 3 Units

Requirement Designation: Meets IGETC 3B CSU C2

Enrollment Requirement: English 101

This class is a cultural survey of the lives and contributions of selected individuals such as Hatshepsut, Elizabeth I, Madame Curie, Virginia Woolf and others whose impact helped to shape the eras in which they lived. This course will explore both the lives and eras with an appreciation of both their historical importance and their individual contributions to our cultural heritage. Specifics may vary based on instructor.

14576 LEC 5:10 pm – 6:35 pm MW Jimenez, F E3 457

HUMAN 060 • People And Their World: Technology And The Humanities (UC/CSU) • 3 Units

Requirement Designation: Meets IGETC 3B CSU C2

This course introduces the student to the predominant cultural patterns of Western Civilization as expressed in great works of literature, visual arts, music, drama, philosophy, history and architecture from all periods, possibly focusing on the Romantics, Victorians and Modernists up to contemporary times, while emphasizing the effects of technological progress on the various mediums of the humanities. The interaction of the individual and society, and the interrelationship of humanities and technology within history and modern society, is explored for the student to gain a better understanding of the world and its culture. The student is introduced to general concepts of the humanities, including applied aesthetics. Comparisons to relevant Asian, African and American cultures and art may also be explored. Specifics may vary based on instructor.

10830 LEC 3:10 hrs/wk TBA Jimenez, F ONLINE

This class requires students to work online independently each week for the amount of TBA time shown in addition to completing assignments.

Industrial Technology

IND TEK 103 • Technical Writing And Communication (CSU) • 2 Units

This course introduces the principles and practices of writing a range of technical documents including emails, letters, technical evaluations and reports, and academic and scientific papers used in the engineering, science, and technology fields. The use of graphical information such as tables and charts are covered as well as technical resumes, letters, and instruction and operation manuals.

16575 LEC 10:35 am – 11:05 am MW Davidian, A M E7 105

& 16576 LAB 11:05 am – 12:00 pm MW Davidian, A M E7 105

IND TEK 104 • Print Reading with GD&T • 2 Units

Enrollment Requirement: Engineering Graphics & Design 101 OR Engineering Graphics & Design 102

This course covers the principles and practices of visualizing and interpreting engineering drawings and prints, by going over actual prints from various industries. The main topics in the course are the study of drawing types, symbology, drawing management, industry standards, and ASME Y14.5 standard for geometric dimensioning and tolerancing.

20608 LEC 1:05 hrs/wk TBA Khashayar, K ONLINE

This class requires students to work online independently each week for the amount of TBA time shown in addition to completing assignments.

& 20609 LAB 2:05 hrs/wk TBA Khashayar, K ONLINE

This class requires students to work online independently each week for the amount of TBA time shown in addition to completing assignments.

20 of 40 ELAC ICVD

International Business

INTBUS 001 • International Trade (CSU) • 3 Units

This foundation international business course in international trade provides a global logistics and international marketing perspective to importing and exporting. Including multinational enterprises, legal, political, socio-cultural issues, and survey of global strategic management. From world trade agreements and regulations to practices and procedures, the course surveys the global business environment, international supply chain management, international market entry, international contracts, terms of trade, currency, economics, U.S. Customs, competitive advantage strategies, and additional factors that impact international trade.

15278 LEC 7:25 hrs/wk TBA Vasquez, M ONLINE

This class requires students to work online independently each week for the amount of TBA time shown in addition to completing assignments.

(Starts 02/06/2023, Ends 03/29/2023)

INTBUS 002 • Transport Systems (CSU) • 3 Units

This course examines the global transport systems used in importing and exporting. Emphasis is given to the role of ocean, air, land, and multimodal transport infrastructures as key components of international supply chain management operations. Supporting international trade topics include commercial terms of trade, commercial and transportation documents, insurance, packaging for export, logistics infrastructure and security, and United States Customs clearance.

16869 LEC 6:30 hrs/wk TBA DePieri, R C ONLINE

This class requires students to work online independently each week for the amount of TBA time shown in addition to completing assignments.

(Starts 04/10/2023, Ends 06/05/2023)

Japanese

JAPAN 001 • Elementary Japanese I (UC/CSU) • 5 Units

Requirement Designation: Meets CSU C2

This course develops basic Japanese language proficiency in the four language skills--listening, speaking, reading, and writing--and introduces basic cultural concepts.

11529 LEC 8:50 am – 11:20 am MW Brown, Y ONLINELIVE

This class requires students to be online and interacting with their instructor during the times shown in class schedule in addition to completing assignments.

11561 LEC 12:10 pm – 2:40 pm MW Jennings, S E E3 257

11537 LEC 12:10 pm – 2:40 pm TTh Higuchi, N E3 255

11548 LEC 6:50 pm – 9:20 pm TTh Okubo, E ONLINELIVE

This class requires students to be online and interacting with their instructor during the times shown in class schedule in addition to completing assignments.

JAPAN 002 • Elementary Japanese II (UC/CSU) • 5 Units

Requirement Designation: Meets IGETC 6A CSU C2

Enrollment Requirement: Japanese 1

Students continue to learn the fundamentals of grammar, vocabulary, and useful expressions, and increase their listening, speaking, reading and writing proficiency. Students expand their knowledge of Japanese customs and culture.

11609 LEC 1:45 pm – 4:15 pm TTh Jennings, S E E3 151

11617 LEC 6:50 pm – 9:00 pm MW Jennings, S E ONLINELIVE
& LEC 0:40 hrs/wk TBA Jennings, S E ONLINE

This class will be offered in an online blended format, which requires students to be online and interacting with their instructor during the times shown and to work online independently each week for the amount of TBA time shown in addition to completing assignments.

JAPAN 003 • Intermediate Japanese I (UC/CSU) • 5 Units

Requirement Designation: Meets IGETC 6A 3B CSU C2

Enrollment Requirement: Japanese 2

Students continue to study the intermediate level of grammar and vocabulary building for conversational fluency and written composition. Students further their understanding of cultural concepts.

20912 LEC 6:50 pm – 8:30 pm TTh Chao, H F ONLINELIVE
& LEC 1:30 hrs/wk TBA Chao, H F ONLINE

This class will be offered in an online blended format, which requires students to be online and interacting with their instructor during the times shown and to work online independently each week for the amount of TBA time shown in addition to completing assignments.

JAPAN 009 • Japanese Civilization (UC/CSU) • 3 Units

Requirement Designation: Meets IGETC 3B 4F CSU C2 D6

The course explores the origins and evolution of Japanese civilization. Topics include socio-political issues, religion, philosophy, and the arts. Lectures and discussions are in English.

17436 LEC 6:30 hrs/wk TBA Chao, H F ONLINE

This class requires students to work online independently each week for the amount of TBA time shown in addition to completing assignments.

LCT: Textbooks assigned to This class are less than \$50.

(Starts 04/10/2023, Ends 06/05/2023)

Journalism

JOURNAL 101 • Collecting And Writing News (CSU) • 3 Units

Students practice newsgathering and writing across media platforms.

The course emphasizes adherence to professional writing style guidelines and legal and ethical standards of the profession.

11754 LEC 10:35 am – 12:00 pm MW Stapleton, J A ONLINELIVE

This class requires students to be online and interacting with their instructor during the times shown in class schedule in addition to completing assignments.

JOURNAL 105 • Mass Communications (UC/CSU) • 3 Units

Requirement Designation: Meets IGETC 4E CSU D7

This course provides students an overview of America's mass communications systems and how they affect human behavior in relation to social, political, and economic institutions. It also examines the structure and functioning in print and electronic communications, including: film, print, television, radio, the recording industry, public relations, and the Internet. Factors that influence creation and distribution of media messages, and the impact of those messages on society are also discussed.

11816 LEC 3:10 hrs/wk TBA Metzker, G ONLINE

This class requires students to work online independently each week for the amount of TBA time shown in addition to completing assignments.

16928 LEC 6:30 hrs/wk TBA Metzker, G ONLINE

This class requires students to work online independently each week for the amount of TBA time shown in addition to completing assignments.

(Starts 04/10/2023, Ends 06/05/2023)

JOURNAL 185 • Directed Study - Journalism (CSU) • 1 Unit

Students in this course pursue directed study on a contract basis under the direction of a supervising instructor.

22212 LEC 1:05 hrs/wk TBA Stapleton, J A ONLINE

This class requires students to work online independently each week for the amount of TBA time shown in addition to completing assignments.

JOURNAL 202 • Advanced Newswriting (CSU) • 3 Units

Enrollment Requirement: Journalism 101

Students practice advanced principles of research and writing specialized types of news stories and increase mastery of fundamental reporting techniques.

11867 LEC 6:50 pm – 10:00 pm M Stapleton, J A ONLINELIVE

This class requires students to be online and interacting with their instructor during the times shown in class schedule in addition to completing assignments.

JOURNAL 217-1 • Publication Laboratory I (CSU) • 2 Units

Enrollment Requirement: Journalism 101

In this beginning level course, students learn introductory newspaper production techniques through the publication of the campus newspaper, including newspaper design, layout, graphic techniques, and materials.

10085 LAB 6:30 hrs/wk TBA Stapleton, J A ONLINE

This class requires students to work online independently each week for the amount of TBA time shown in addition to completing assignments.

15662 LAB 13:15 hrs/wk TBA Stapleton, J A ONLINE

This class requires students to work online independently each week for the amount of TBA time shown in addition to completing assignments.

(Starts 04/10/2023, Ends 06/05/2023)

JOURNAL 217-2 • Publication Laboratory II (CSU) • 2 Units

Enrollment Requirement: Journalism 217 OR Journalism 217-1

In this intermediate level course, students learn intermediate newspaper production techniques through the publication of the campus newspaper, including newspaper design, layout, graphic techniques, and materials.

10108 LAB 6:30 hrs/wk TBA Stapleton, J A ONLINE

This class requires students to work online independently each week for the amount of TBA time shown in addition to completing assignments.

JOURNAL 217-3 • Publication Laboratory III (CSU) • 2 Units

Enrollment Requirement: Journalism 217 OR Journalism 217-2

In this course, students learn professional-level newspaper production techniques through the publication of the campus newspaper, including newspaper design, layout, graphic techniques and materials.

10114 LAB 6:30 hrs/wk TBA Stapleton, J A ONLINE

This class requires students to work online independently each week for the amount of TBA time shown in addition to completing assignments.

JOURNAL 217-4 • Publication Laboratory IV (CSU) • 2 Units

Enrollment Requirement: Journalism 217 OR Journalism 217-3

In this course, students learn professional-level newspaper production techniques through the publication of the campus newspaper, including newspaper design, layout, graphic techniques and materials.

10131 LAB 6:30 hrs/wk TBA Stapleton, J A ONLINE

This class requires students to work online independently each week for the amount of TBA time shown in addition to completing assignments.

JOURNAL 218-1 • Practical Editing I (CSU) • 3 Units

Enrollment Requirement: Journalism 101

In this beginning course, students are introduced to writing and publication by gathering information and producing content regularly for the campus news platforms. This includes regular evaluation of published stories. Work is evaluated in regularly scheduled class meetings.

10145 LEC 1:45 pm – 2:50 pm W Stapleton, J A ONLINELIVE

This class will be offered in an online blended format, which requires students to be online and interacting with their instructor during the times shown and to work online independently each week for the amount of TBA time shown in addition to completing assignments.

& 10151 LAB 6:30 hrs/wk TBA Stapleton, J A ONLINE

This class will be offered in an online blended format, which requires students to be online and interacting with their instructor during the times shown and to work online independently each week for the amount of TBA time shown in addition to completing assignments.

JOURNAL 218-2 • Practical Editing II (CSU) • 3 Units

Enrollment Requirement: Journalism 218 OR Journalism 218-1
Students develop intermediate news writing and editing skills through gathering and producing news content weekly for publication on the campus news platforms. This includes regular evaluation of published stories. Work is evaluated in regularly scheduled class meetings.

10190 LEC 1:45 pm - 2:50 pm W Stapleton, J A ONLINELIVE
This class will be offered in an online blended format, which requires students to be online and interacting with their instructor during the times shown and to work online independently each week for the amount of TBA time shown in addition to completing assignments.

& 10198 LAB 6:30 hrs/wk TBA Stapleton, J A ONLINE
This class will be offered in an online blended format, which requires students to be online and interacting with their instructor during the times shown and to work online independently each week for the amount of TBA time shown in addition to completing assignments.

JOURNAL 218-3 • Practical Editing III (CSU) • 3 Units

Enrollment Requirement: Journalism 218 OR Journalism 218-2
In this course, students develop advanced newspaper writing and editing skills through the publication of the campus news platforms. This includes regular evaluation of published stories. Work is evaluated in regularly scheduled class meetings.

10250 LEC 1:45 pm - 2:50 pm W Stapleton, J A ONLINELIVE
This class will be offered in an online blended format, which requires students to be online and interacting with their instructor during the times shown and to work online independently each week for the amount of TBA time shown in addition to completing assignments.

& 10255 LAB 6:30 hrs/wk TBA Stapleton, J A ONLINE
This class will be offered in an online blended format, which requires students to be online and interacting with their instructor during the times shown and to work online independently each week for the amount of TBA time shown in addition to completing assignments.

JOURNAL 219-1 • Techniques For Staff Editors I (CSU) • 1 Unit

Enrollment Requirement: Journalism 101
This course provides campus news outlet editors an introduction to practices and feedback in editorial writing and the analysis of editorial problems. Emphasis is placed on developing newsroom leadership skills and formulating editorial policy.

10306 LAB 3:10 hrs/wk TBA Stapleton, J A ONLINE
This class requires students to work online independently each week for the amount of TBA time shown in addition to completing assignments.

18445 LAB 6:30 hrs/wk TBA Stapleton, J A ONLINE
This class requires students to work online independently each week for the amount of TBA time shown in addition to completing assignments. (Starts 04/10/2023, Ends 06/05/2023)

JOURNAL 219-2 • Techniques For Staff Editors II (CSU) • 1 Unit

Enrollment Requirement: Journalism 219 OR Journalism 219-1
In this course, student editors receive intermediate instruction in editorial writing and analysis of editorial problems. Students survey research methods. Emphasis is placed on developing newsroom leadership skills and formulating editorial policy.

10322 LAB 3:10 hrs/wk TBA Stapleton, J A ONLINE
This class requires students to work online independently each week for the amount of TBA time shown in addition to completing assignments.

10333 LAB 6:30 hrs/wk TBA Stapleton, J A ONLINE
This class requires students to work online independently each week for the amount of TBA time shown in addition to completing assignments. (Starts 04/10/2023, Ends 06/05/2023)

JOURNAL 219-3 • Techniques For Staff Editors III (CSU) • 1 Unit

Enrollment Requirement: Journalism 219-2
In this course, students receive advanced instruction and practice in producing work for the student news outlets. Real newsroom techniques, practices, and techniques are stressed.

10349 LAB 6:30 hrs/wk TBA Stapleton, J A ONLINE
This class requires students to work online independently each week for the amount of TBA time shown in addition to completing assignments.

14985 LAB 8:50 hrs/wk TBA Stapleton, J A ONLINE
This class requires students to work online independently each week for the amount of TBA time shown in addition to completing assignments. (Starts 03/06/2023, Ends 06/05/2023)

JOURNAL 228-1 • Beginning Computerized Composition • 3 Units

Enrollment Requirement: Journalism 217 OR Journalism 217-1
This course consists of instruction and practice in computerized page layout. The topics presented include editing, processing, setting of text, display types, and copy processing. Proofreading and preparation of materials for publication are also covered.

22208 LEC 1:05 hrs/wk TBA Stapleton, J A ONLINE
& 22209 LAB 6:30 hrs/wk TBA Stapleton, J A ONLINE
This class requires students to work online independently each week for the amount of TBA time shown in addition to completing assignments.

JOURNAL 228-2 • Advanced Computerized Composition • 3 Units

Enrollment Requirement: Journalism 228 OR Journalism 228-1
This advanced course consists of instruction and practice in computerized page layout. The topics presented include editing, processing, setting of text, display types, and copy processing. Proofreading and preparation of materials for publication are also covered.

22210 LEC 1:05 hrs/wk TBA Stapleton, J A ONLINE
& 22211 LAB 6:30 hrs/wk TBA Stapleton, J A ONLINE
This class requires students to work online independently each week for the amount of TBA time shown in addition to completing assignments.

JOURNAL 285 • Directed Study - Journalism (CSU) • 2 Units

Students in this course pursue Directed Study on a contract basis under the direction of a supervising instructor.

10061 LEC 2:05 hrs/wk TBA Stapleton, J A ONLINE
This class requires students to work online independently each week for the amount of TBA time shown in addition to completing assignments.

Kinesiology

KIN 045 • Adapted Fitness (UC/CSU) • 1 Unit

Requirement Designation: Meets CSU E
Enrollment Requirement: Maximum of 4 enrollments in the KIN - AEROBICS, CIRCUIT TRAINING, AND SPORT-SPECIFIC STRENGTH TRAINING Course Family
This course is designed to meet the needs of students with a verified disability who require restricted or modified activities. Individualized exercise programs are performed by students with instruction emphasizing the basic elements of physical fitness and training principles.

25324 LAB 10:35 am - 12:00 pm TTh Ladd, M C E9 103

KIN 047 • Adapted Swimming And Hydroexercise (UC/CSU) • 1 Unit

Requirement Designation: Meets CSU E
Enrollment Requirement: Maximum of 4 enrollments in the KIN - AQUATICS Course Family
This course meets the needs of students with a verified disability requiring restricted or modified activities. Individualized exercise programs focus on basic swimming and water safety skills. Hydro exercise programs emphasize physical fitness, buoyancy, and hydrodynamic resistance principles.

19155 LAB 8:50 am - 10:15 am TTh Ladd, M C D5 POOL

KIN 229 • Body Conditioning Skills (UC/CSU) • 1 Unit

Requirement Designation: Meets CSU E

Enrollment Requirement: Maximum of 4 enrollments in the KIN - AEROBICS, CIRCUIT TRAINING, AND SPORT-SPECIFIC STRENGTH TRAINING Course Family

This course provides students with the opportunity to participate in a variety of exercises for increasing cardiovascular fitness, muscular strength, and flexibility.

19867 LAB 6:00 am - 7:05 am MW Adame, A C1128

This course will be taught IN PERSON and ON CAMPUS at the time and location listed in the schedule of classes. Enrollment in this course requires compliance with all Los Angeles Community College District health and safety protocols.

23733 LAB 8:00 am - 10:05 am Sa Olescyski, R C1128

19156 LAB 8:10 am - 10:15 am F Carizzi, M T C1128

This course will be taught IN PERSON and ON CAMPUS at the time and location listed in the schedule of classes. Enrollment in this course requires compliance with all Los Angeles Community College District health and safety protocols.

11522 LAB 8:10 am - 10:15 am Sa STAFF E9 117

25325 LAB 10:25 am - 12:30 pm F Onsgard, E B E9 117

KIN 237 • Boot Camp I (UC/CSU) • 1 Unit

Requirement Designation: Meets CSU E

Enrollment Requirement: Maximum of 4 enrollments in the KIN - AEROBICS, CIRCUIT TRAINING, AND SPORT-SPECIFIC STRENGTH TRAINING Course Family

This course is designed as an introduction to high intensity interval training methods to improve levels of fitness.

20592 LAB 10:25 am - 12:30 pm Sa STAFF C1128

KIN 247 • Pilates For Fitness (UC/CSU) • 1 Unit

Requirement Designation: Meets CSU E

Enrollment Requirement: Maximum of 4 enrollments in the KIN - MIND/BODY CONDITIONING Course Family

Pilates involves a kinesthetic awareness through a series of floor exercises, optimizing a postural alignment and muscular balance to enable maximum range of movement for body strength and flexibility.

12082 LAB 8:00 am - 10:05 am Sa Jensen, K L E9 103

KIN 248-1 • Stretching for Flexibility - 1 (UC/CSU) • 1 Unit

Requirement Designation: Meets CSU E

Enrollment Requirement: Maximum of 4 enrollments in the KIN - MIND/BODY CONDITIONING Course Family

Stretching for Flexibility - 1

19868 LAB 6:50 pm - 8:55 pm Th Jensen, K L E9 103

KIN 250 • Weight Training Skills (UC/CSU) • 1 Unit

Requirement Designation: Meets CSU E

Enrollment Requirement: Maximum of 4 enrollments in the KIN - AEROBICS, CIRCUIT TRAINING, AND SPORT-SPECIFIC STRENGTH TRAINING Course Family

This strength training class includes progressive resistance exercises. There is an emphasis on the knowledge, understanding and values of building muscle strength and endurance.

25326 LAB 8:10 am - 10:15 am F Onsgard, E B E9 117

KIN 301-1 • Swimming Skills I (UC/CSU) • 1 Unit

Requirement Designation: Meets CSU E

Enrollment Requirement: Maximum of 4 enrollments in the KIN - AQUATICS Course Family

Students learn introductory skills and knowledge necessary to swim. This course covers a variety of strokes and techniques.

19160 LAB 8:50 am - 10:15 am MW STAFF D5 POOL

This course will be taught IN PERSON and ON CAMPUS at the time and location listed in the schedule of classes. Enrollment in this course requires compliance with all Los Angeles Community College District health and safety protocols.

23737 LAB 8:50 am - 10:15 am TTh STAFF D5 POOL

19161 LAB 10:35 am - 12:00 pm MW STAFF D5 POOL

19162 LAB 10:35 am - 12:00 pm TTh Ramirez, L D5 POOL

KIN 301-2 • Swimming Skills II (UC/CSU) • 1 Unit

Requirement Designation: Meets CSU E

Enrollment Requirement: Prerequisite: Kinesiology 301-1

Maximum of 4 enrollments in the KIN - AQUATICS Course Family

Students learn beginning skills and knowledge necessary to swim. This course covers a variety of strokes and techniques, building on KIN 301-1.

19164 LAB 8:50 am - 10:15 am MW STAFF D5 POOL

19163 LAB 8:50 am - 10:15 am TTh Ramirez, L D5 POOL

19165 LAB 10:35 am - 12:00 pm MW STAFF D5 POOL

19166 LAB 10:35 am - 12:00 pm TTh Ramirez, L D5 POOL

KIN 301-3 • Swimming Skills III (UC/CSU) • 1 Unit

Requirement Designation: Meets CSU E

Enrollment Requirement: Prerequisite: Kinesiology 301-2

Maximum of 4 enrollments in the KIN - AQUATICS Course Family

Students learn intermediate skills and knowledge to swim.

Students in the course refine a variety of strokes and techniques, building on KIN 301-1 and KIN 301-2.

19167 LAB 8:50 am - 10:15 am MW STAFF D5 POOL

23695 LAB 8:50 am - 10:15 am TTh STAFF D5 POOL

19168 LAB 10:35 am - 12:00 pm MW STAFF D5 POOL

19169 LAB 10:35 am - 12:00 pm TTh Ramirez, L D5 POOL

KIN 301-4 • Swimming Skills IV (UC/CSU) • 1 Unit

Requirement Designation: Meets CSU E

Enrollment Requirement: Prerequisite: Kinesiology 301-3

Maximum of 4 enrollments in the KIN - AQUATICS Course Family

Students learn advanced skills and knowledge to swim. Students in the course refine a variety of strokes and techniques, building on KIN 301-3.

19170 LAB 8:50 am - 10:15 am MW STAFF D5 POOL

23694 LAB 8:50 am - 10:15 am TTh STAFF D5 POOL

19171 LAB 10:35 am - 12:00 pm MW STAFF D5 POOL

23765 LAB 10:35 am - 12:00 pm TTh STAFF D5 POOL

KIN 303 • Aqua Aerobics (UC/CSU) • 1 Unit

Requirement Designation: Meets CSU E

Enrollment Requirement: Maximum of 4 enrollments in the KIN - AQUATICS Course Family

This class emphasizes cardiovascular endurance and resistance training through aerobic exercise performed in water.

23738 LAB 12:10 pm - 1:35 pm MW STAFF D5 POOL

KIN 327 • Lifelong Fitness Lab (UC/CSU) • 1 Unit

Requirement Designation: Meets CSU E

Enrollment Requirement: Maximum of 4 enrollments in the KIN - AEROBICS, CIRCUIT TRAINING, AND SPORT-SPECIFIC STRENGTH TRAINING Course Family

Students learn how to design their own fitness and nutrition program for life long fitness.

23744 LAB 10:35 am - 12:00 pm TTh Hines, J M E9 117

23741 LAB 3:10 hrs/wk TBA Angel, M M C1128

19158 LAB 3:10 hrs/wk TBA Mosley, J E C1128

23743 LAB 3:10 hrs/wk TBA STAFF C1128

23745 LAB 3:10 hrs/wk TBA STAFF C1128

23746 LAB 3:10 hrs/wk TBA Mosley, J E C1128

23747 LAB 3:10 hrs/wk TBA Sanchez, J A C1128

KIN 328-1 • Bicycle Spinning I (UC/CSU) • 1 Unit

Requirement Designation: Meets CSU E

Enrollment Requirement: Maximum of 4 enrollments in the KIN - AEROBICS, CIRCUIT TRAINING, AND SPORT-SPECIFIC STRENGTH TRAINING Course Family

Students develop and improve both cardiovascular endurance and leg strength through introductory cycling, interval training and hill climbing. Cycling safety, bike fit, and heart rate training will be emphasized throughout the course.

19858 LAB 8:50 am - 10:15 am MW Mosley, J E C1121

23751 LAB 10:35 am - 12:00 pm TTh Ortiz, S E C1121

KIN 328-2 • Bicycle Spinning II (UC/CSU) • 1 Unit

Requirement Designation: Meets CSU E
 Enrollment Requirement: Prerequisite: Kinesiology 328-1
 Maximum of 4 enrollments in the KIN - AEROBICS, CIRCUIT TRAINING, AND SPORT-SPECIFIC STRENGTH TRAINING Course Family
 Students develop and improve both cardiovascular endurance and leg strength through beginning level cycling, interval training and hill climbing. Cycling safety, bike fit, and heart rate training will be emphasized throughout the course. This course builds on KIN 328-1.

19860	LAB	8:50 am - 10:15 am	MW	Mosley, J E	C1121
19861	LAB	10:35 am - 12:00 pm	TTh	Ortiz, S E	C1121

KIN 330-1 • Cardio Kickboxing I (UC/CSU) • 1 Unit

Requirement Designation: Meets CSU E
 Enrollment Requirement: Maximum of 4 enrollments in the KIN - AEROBICS, CIRCUIT TRAINING, AND SPORT-SPECIFIC STRENGTH TRAINING Course Family
 Students learn introductory level, non-contact, cardio-kickboxing techniques to improve overall fitness including: cardiorespiratory endurance, muscular strength and endurance, flexibility, and body composition.

20884	LAB	7:10 am - 8:35 am	MW	Owens, A S	E9 103
23755	LAB	8:50 am - 10:15 am	TTh	Ortiz, S E	C1132

KIN 330-2 • Cardio Kickboxing II (UC/CSU) • 1 Unit

Requirement Designation: Meets CSU E
 Enrollment Requirement: Prerequisite: Kinesiology 330-1
 Maximum of 4 enrollments in the KIN - AEROBICS, CIRCUIT TRAINING, AND SPORT-SPECIFIC STRENGTH TRAINING Course Family
 Students learn beginning level, non-contact, cardio-kickboxing techniques to improve overall fitness including: cardiorespiratory endurance, muscular strength and endurance, flexibility, and body composition. This course builds on KIN 330-1.

13001	LAB	7:10 am - 8:35 am	MW	Owens, A S	E9 103
23756	LAB	8:50 am - 10:15 am	TTh	Ortiz, S E	C1132

KIN 330-3-Cardio Kickboxing III (UC/CSU) • 1 Unit

Requirement Designation: Meets CSU E
 Enrollment Requirement: Prerequisite: Kinesiology 330-2
 Maximum of 4 enrollments in the KIN - AEROBICS, CIRCUIT TRAINING, AND SPORT-SPECIFIC STRENGTH TRAINING Course Family
 Students learn intermediate level, non-contact, cardio-kickboxing techniques to improve overall fitness including: cardiorespiratory endurance, muscular strength and endurance, flexibility, and body composition. This course builds on KIN 330-2.

26125	LAB	8:50 am - 10:15 am	TTh	Ortiz, S E	C1132
-------	-----	--------------------	-----	------------	-------

KIN 336-1 • Zumba Fitness I (UC/CSU) • 1 Unit

Requirement Designation: Meets CSU E
 Enrollment Requirement: Maximum of 4 enrollments in the KIN - AEROBICS, CIRCUIT TRAINING, AND SPORT-SPECIFIC STRENGTH TRAINING Course Family
 Students will learn introductory Zumba group exercises that combine a fusion of high energy Latin and International music with dance and fitness movements.

17887	LAB	6:00 pm - 7:25 pm	TTh	Woelfel, I L	ONLINELIVE
-------	-----	-------------------	-----	--------------	------------

This class requires students to be online and interacting with their instructor during the times shown in class schedule in addition to completing assignments.

KIN 336-2 • Zumba Fitness II (UC/CSU) • 1 Unit

Requirement Designation: Meets CSU E
 Enrollment Requirement: Prerequisite: Kinesiology 336-1
 Maximum of 4 enrollments in the KIN - AEROBICS, CIRCUIT TRAINING, AND SPORT-SPECIFIC STRENGTH TRAINING Course Family
 This course enables the student to participate in intermediate Zumba group exercise that combines a fusion of high energy Latin and International music with unique moves and combinations. Zumba integrates principles of aerobic, interval, and effective fitness resistance training to maximize caloric output, cardiovascular benefits, and total body toning. Zumba provides a non-intimidating opportunity for non-dancers to participate in a group aerobic class.

17888	LAB	6:00 pm - 7:25 pm	TTh	Woelfel, I L	ONLINELIVE
-------	-----	-------------------	-----	--------------	------------

This class requires students to be online and interacting with their instructor during the times shown in class schedule in addition to completing assignments.

KIN 346-1 • Body Toning I (UC/CSU) • 1 Unit

Requirement Designation: Meets CSU E
 Enrollment Requirement: Maximum of 4 enrollments in the KIN - AEROBICS, CIRCUIT TRAINING, AND SPORT-SPECIFIC STRENGTH TRAINING Course Family
 This beginning body toning course enables students to gain awareness of the importance of exercise, including progressive resistance training, aerobic body conditioning and endurance training for the purpose of body shaping and toning muscles. In addition, students are challenged to understand and apply basic fitness principles, basic anatomy and physiology, the prevention of training injuries, as well as nutrition for fitness.

19172	LAB	8:50 am - 10:15 am	TTh	Owens, A S	E9 103
15204	LAB	1:45 pm - 3:10 pm	MW	Gamboa, R	C1128
26126	LAB	7:25 hrs/wk	TBA	Costello, L L	ONLINE

This class requires students to work online independently each week for the amount of TBA time shown in addition to completing assignments. (Starts 02/06/2023, Ends 03/29/2023)

KIN 350-1 • Weight Training I (UC/CSU) • 1 Unit

Requirement Designation: Meets CSU E
 Enrollment Requirement: ELAC KIN 350-1 Requirements
 Maximum of 4 enrollments in the KIN - AEROBICS, CIRCUIT TRAINING, AND SPORT-SPECIFIC STRENGTH TRAINING Course Family
 This introductory level strength training class includes progressive resistance exercises. There is an emphasis on the knowledge, understanding, and values of building muscle strength and endurance.

19173	LAB	1:45 pm - 3:10 pm	MW	Angel, M M	E9 117
19148	LAB	1:45 pm - 3:10 pm	TTh	Angel, M M	E9 117
19862	LAB	3:30 pm - 4:55 pm	MW	Gamboa, R	C1128

KIN 350-2 • Weight Training II (UC/CSU) • 1 Unit

Requirement Designation: Meets CSU E
 Enrollment Requirement: Prerequisite: Kinesiology 350-1
 Maximum of 4 enrollments in the KIN - AEROBICS, CIRCUIT TRAINING, AND SPORT-SPECIFIC STRENGTH TRAINING Course Family
 This beginning level strength training class includes progressive resistance exercises. There is an emphasis on the knowledge, understanding, and values of building muscle strength and endurance. This course builds upon KIN 350-1.

19177	LAB	1:45 pm - 3:10 pm	MW	Angel, M M	E9 117
-------	-----	-------------------	----	------------	--------

KIN 366-1 • Badminton Skills I • 1 Unit

Requirement Designation: Meets CSU E
 Enrollment Requirement: Maximum of 4 enrollments in the KIN - COURT SPORTS Course Family
 Students learn the introductory skills and knowledge necessary to play badminton.

19863	LAB	8:50 am - 10:15 am	MW	Calienes, J L	E9 103
19864	LAB	6:00 pm - 9:10 pm	M	Zepeda, E L	E9 103

KIN 366-2 • Badminton Skills II (UC/CSU) • 1 Unit

Requirement Designation: Meets CSU E
 Enrollment Requirement: Kinesiology 366-1
 Maximum of 4 enrollments in the KIN - COURT SPORTS Course Family
 Students learn the beginning level skills and knowledge necessary to play badminton. This course builds on KIN 366-1.

23760	LAB	8:50 am - 10:15 am	MW	Calienes, J L	E9 103
-------	-----	--------------------	----	---------------	--------

KIN 387-1 • Basketball I (UC/CSU) • 1 Unit

Requirement Designation: Meets CSU E
 Students will learn introductory basketball skills, including the selection and care of equipment, rules proper etiquette, terminology, and strategies of the game.

19152	LAB	10:35 am - 12:00 pm	MW	Mosley, J E	C1132
19153	LAB	10:35 am - 12:00 pm	TTh	Mosley, J E	C1132

KIN 387-2 • Basketball II (UC/CSU) • 1 Unit

Requirement Designation: Meets CSU E

Enrollment Requirement: Prerequisite: Kinesiology 387-1

Maximum of 4 enrollments in the KIN - TEAM SPORTS Course Family
Students will learn beginning basketball skills, including the selection and care of equipment, rules proper etiquette, terminology, and strategies of the game. This course builds on KIN 387-1.

19178	LAB	10:35 am - 12:00 pm	MW	Mosley, J E	C1132
19179	LAB	10:35 am - 12:00 pm	TTh	Mosley, J E	C1132

KIN 389-1 • Soccer I (UC/CSU) • 1 Unit

Requirement Designation: Meets CSU E

Students will learn introductory soccer skills, including the selection and care of equipment, rules proper etiquette, terminology, and strategies of the game.

19180	LAB	10:35 am - 12:00 pm	MW	Calienes, J L	B5 STAD
-------	-----	---------------------	----	---------------	---------

Kinesiology Athletics

KIN ATH 502 • Intercollegiate Sports - Badminton (UC/CSU) (RPT 3) • 3 Units

Requirement Designation: Meets CSU E

Students will participate in badminton for the colleges intercollegiate team and develop advanced skills and techniques. This class provides an opportunity to learn the fine skills and strategies needed to compete at the collegiate level. This course requires the student athletes to compete as a member of the badminton team.

21816	LAB	11:10 am - 3:25 pm	Sa	Nguy, Q	E9 103
&	LAB	1:10 pm - 4:40 pm	F	Nguy, Q	E9 103
&	LAB	6:00 pm - 9:00 pm	W	Nguy, Q	E9 103

KIN ATH 503 • Intercollegiate Athletics-Baseball (UC/CSU) (RPT 3) • 3 Units

Requirement Designation: Meets CSU E

Students will participate in baseball for the colleges intercollegiate team and develop advanced skills and techniques. This class provides an opportunity to learn the fine skills and strategies needed to compete at the collegiate level. This course requires the student athletes to compete as a member of the badminton team.

18409	LAB	12:10 pm - 2:15 pm	MTWThF	Adame, A	BASE FLD
-------	-----	--------------------	--------	----------	----------

KIN ATH 512 • Intercollegiate Athletics-Softball (UC/CSU) (RPT 3) • 3 Units

Requirement Designation: Meets CSU E

Students will participate in softball for the colleges intercollegiate team and develop advanced skills and techniques. This class provides an opportunity to learn the fine skills and strategies needed to compete at the collegiate level. This course requires the student athletes to compete as a member of the softball team.

18410	LAB	10:00 am - 11:50 am	F	Blanco, E	WMN FLD
&	LAB	12:10 pm - 2:15 pm	MW	Blanco, E	WMN FLD
&	LAB	1:45 pm - 3:50 pm	TTh	Blanco, E	WMN FLD

KIN ATH 513 • Intercollegiate Athletics-Swimming And Diving (UC/CSU) (RPT 3) • 3 Units

Requirement Designation: Meets CSU E

Students will participate in swimming and diving for the colleges intercollegiate team and develop advanced skills and techniques. This class provides an opportunity to learn the fine skills and strategies needed to compete at the collegiate level. This course requires the student athletes to compete as a member of the swimming and diving team.

18411	LAB	5:00 am - 7:05 am	MTWThF	Romero, K	D5 POOL
-------	-----	-------------------	--------	-----------	---------

KIN ATH 515 • Intercollegiate Athletics-Track And Field (UC/CSU) (RPT 3) • 3 Units

Requirement Designation: Meets CSU E

Students will participate in track and field for the colleges intercollegiate team and develop advanced skills and techniques. This class provides an opportunity to learn the fine skills and strategies needed to compete at the collegiate level. This course requires the student athletes to compete as a member of the track and field team.

19182	LAB	12:10 pm - 2:15 pm	MTWThF	Browne, M O	B5 STAD
-------	-----	--------------------	--------	-------------	---------

KIN ATH 552 • Intercollegiate Sports-Conditioning & Skills Training (UC/CSU) (RPT 3) • 1 Unit

Requirement Designation: Meets CSU E

This course is designed for the student athlete. The following areas are emphasized: The analysis and training of athletic skills, the analysis of offensive and defensive systems, physical conditioning, strength training, and aerobic conditioning.

19183	LAB	5:10 pm - 6:35 pm	MW	Godinez, R J	B5 STAD
20591	LAB	6:00 pm - 7:25 pm	TTh	Soto, M	

KIN ATH 553 • Intercollegiate Football-Fitness & Skills Training (UC/CSU) (RPT 3) • 1 Unit

Requirement Designation: Meets CSU E

Student-athletes in This class will participate in off-season skill training and conditioning programs for the college's intercollegiate football team. This class provides an advanced strength and conditioning program specific to football with emphasis on skills, fundamentals, injury prevention, and safety. The student also learns new rules and strategic plays necessary for competition at advanced levels.

19184	LAB	5:10 pm - 6:35 pm	TTh	Godinez, R J	B5 STAD
-------	-----	-------------------	-----	--------------	---------

KIN ATH 556 • Intercollegiate Basketball-Fitness & Skills Training (UC/CSU) (RPT 3) • 1 Unit

Requirement Designation: Meets CSU E

Student-athletes in This class will participate in off-season skill training and conditioning programs for the college's intercollegiate basketball team. This class provides an advanced strength and conditioning program specific to basketball with emphasis on skills, fundamentals, injury prevention, and safety. The student also learns new rules and strategic plays necessary for competition at advanced levels.

21814	LAB	3:30 pm - 4:45 pm	MTWTh	Mosley, J E	C1132
(Starts 03/27/2023, Ends 06/05/2023)					

21815	LAB	3:30 pm - 6:20 pm	TTh	Turner, B M	E9 103
(Starts 03/27/2023, Ends 06/05/2023)					

KIN ATH 558 • Intercollegiate Soccer-Fitness & Skills Training (UC/CSU) (RPT 3) • 1 Unit

Requirement Designation: Meets CSU E

Student-athletes in This class will participate in off-season skill training and conditioning programs for the college's intercollegiate soccer team. This class provides an advanced strength and conditioning program specific to soccer with emphasis on skills, fundamentals, injury prevention, and safety. The student also learns new rules and strategic plays necessary for competition at advanced levels.

19186	LAB	3:30 pm - 4:55 pm	MW	Flores, R E	B5 STAD
-------	-----	-------------------	----	-------------	---------

19185	LAB	6:50 pm - 8:15 pm	TTh	Correll, J	B5 STAD
-------	-----	-------------------	-----	------------	---------

KIN ATH 571 • Intercollegiate Cheerleading-Fitness & Skills Training (UC/CSU) (RPT 3) • 1 Unit

Requirement Designation: Meets CSU E

Student-athletes in This class will participate in off-season skill training and conditioning programs for the college's intercollegiate cheer team. This class provides an advanced strength and conditioning program specific to cheer with emphasis on skills, fundamentals, injury prevention, and safety. The student also learns new rules and strategic plays necessary for competition at advanced levels.

23764	LAB	5:00 pm - 6:25 pm	TTh	Zepeda, E L	E9 103
-------	-----	-------------------	-----	-------------	--------

Kinesiology Major

KIN MAJ 100 • Introduction To Kinesiology (UC/CSU) • 3 Units

Students learn about the study of human movement through an interdisciplinary approach that includes discussing the importance of the sub-disciplines in kinesiology and the variety of career opportunities in the areas of teaching, allied health, and fitness professions.

11681 LEC 6:30 hrs/wk TBA Hines, J M ONLINE

This class requires students to work online independently each week for the amount of TBA time shown in addition to completing assignments. (Starts 04/10/2023, Ends 06/05/2023)

21530 LEC 6:30 hrs/wk TBA Ortiz, S E ONLINE

This class requires students to work online independently each week for the amount of TBA time shown in addition to completing assignments. (Starts 04/10/2023, Ends 06/05/2023)

KIN MAJ 103 • Introduction To Coaching Athletics (UC/CSU) • 3 Units

Students learn the responsibilities of coaching an athletic team and the scope of issues encountered in athletic coaching. Topics include facilities, budgets, managing participants, parents, spectators, the press, coaching techniques, philosophies and administration.

16778 LEC 3:10 hrs/wk TBA Hines, J M ONLINE

This class requires students to work online independently each week for the amount of TBA time shown in addition to completing assignments.

KIN MAJ 106 • Sports Ethics (UC/CSU) • 3 Units

Students will learn the wide range of moral and ethical issues in sports. Topics include racial and gender equity, commercialization, use of ergogenic aids, eligibility, violence, sportsmanship, and code of ethics, using an examination of historical and current events.

26127 LEC 7:25 hrs/wk TBA Mosley, J E ONLINE

This class requires students to work online independently each week for the amount of TBA time shown in addition to completing assignments. (Starts 02/06/2023, Ends 03/29/2023)

KIN MAJ 113 • Exercise Testing & Prescription (CSU) • 2 Units

Exercise Testing & Prescription

19187 LEC 4:15 hrs/wk TBA Costello, L L ONLINE

This class requires students to work online independently each week for the amount of TBA time shown in addition to completing assignments. (Starts 04/10/2023, Ends 06/05/2023)

KIN MAJ 114 • Techniques of Instruction: Group Fitness (CSU) • 1.5 Units

Techniques of Instruction: Group Fitness

17881 LEC 2:05 hrs/wk TBA Jones, L ONLINE

This class will be offered in an online blended format, which requires students to be online and interacting with their instructor during the times shown and to work online independently each week for the amount of TBA time shown in addition to completing assignments.

& 17882 LAB 12:10 pm – 1:00 pm TTh Jones, L ONLINELIVE

This class will be offered in an online blended format, which requires students to be online and interacting with their instructor during the times shown and to work online independently each week for the amount of TBA time shown in addition to completing assignments. (Starts 04/10/2023, Ends 06/05/2023)

KIN MAJ 115 • Techniques of Instruction: Strength Training (CSU) • 1.5 Units

Techniques of Instruction: Strength Training

17960 LEC 2:20 hrs/wk TBA Jones, L ONLINE

& 17961 LAB 12:10 pm – 1:15 pm TTh Jones, L E9 117

This class will be offered in a hybrid format, which requires students to meet in-person, face-to-face with their instructor during the times shown AND to work online during the scheduled times and/or independently each week for the amount of TBA hours shown on schedule in addition to completing assignments. (Starts 02/06/2023, Ends 03/29/2023)

KIN MAJ 116 • Introduction To Exercise Physiology (UC/CSU) • 3 Units

This course examines how the body functions under conditions of exercise stress. It covers the fundamentals of human movement and anatomy, the practical applications of muscle function, cardio-respiratory testing and functions, principles of exercise, training techniques, energy metabolism, and the effect of environmental conditions on exercise.

15932 LEC 3:10 hrs/wk TBA Costello, L L ONLINE

This class requires students to work online independently each week for the amount of TBA time shown in addition to completing assignments.

19188 LEC 3:10 hrs/wk TBA Diaz, J A ONLINE

This class requires students to work online independently each week for the amount of TBA time shown in addition to completing assignments.

21646 LEC 6:30 hrs/wk TBA Costello, L L ONLINE

This class requires students to work online independently each week for the amount of TBA time shown in addition to completing assignments. (Starts 04/10/2023, Ends 06/05/2023)

KIN MAJ 117 • Personal Trainer Instructor (CSU) • 3 Units

Students will learn the knowledge to prepare for a national personal trainer certification exam. This is a comprehensive course for designing individualized programs based on a client's unique health and fitness goals.

19873 LEC 3:10 hrs/wk TBA Costello, L L ONLINE

This class requires students to work online independently each week for the amount of TBA time shown in addition to completing assignments.

KIN MAJ 118 • Sports Nutrition (UC/CSU) • 2 Units

Sports Nutrition

17287 LEC 4:50 hrs/wk TBA STAFF ONLINE

This class requires students to work online independently each week for the amount of TBA time shown in addition to completing assignments. (Starts 02/06/2023, Ends 03/29/2023)

17288 LEC 4:15 hrs/wk TBA ONLINE

This class requires students to work online independently each week for the amount of TBA time shown in addition to completing assignments. (Starts 04/10/2023, Ends 06/05/2023)

KIN MAJ 125 • Introduction to Physical Therapy Aide • 3 Units

Introduction to Physical Therapy Aide

19189 LEC 9:00 am – 12:10 pm F Acosta, G C2 103

23762 LEC 10:35 am – 12:00 pm MW Diaz, J A C2 104

23763 LEC 10:35 am – 12:00 pm TTh Diaz, J A C1 125

KIN MAJ 128 • Care And Prevention Of Athletic Injuries (UC/CSU) • 3 Units

Care And Prevention Of Athletic Injuries

11767 LEC 9:00 am – 11:05 am F Stankevitz, D L ONLINELIVE

This class requires students to be online and interacting with their instructor during the times shown in class schedule in addition to completing assignments.

& 11773 LAB 11:05 am – 1:10 pm F Stankevitz, D L B5 111

KIN MAJ 131 • Kinesiology Internship Experience (CSU) • 1 Unit

This course provides Kinesiology students a structured internship and opportunity for employment off-campus under the supervision of a faculty member within the Kinesiology Department. Internships enable students to develop an understanding and working knowledge of actual operations, events, planning, and management within the career fields of Kinesiology. The internship experience is an essential component in a student's course of study designed to facilitate the integration of theoretical, applied, and academic subject matter in the field.

17728 LEC 1:05 hrs/wk TBA Diaz, J A ONLINE

This class requires students to work online independently each week for the amount of TBA time shown in addition to completing assignments.

ZTC: All course materials will be provided digitally and free of cost.

& 17729 LAB 8:50 am – 10:20 am T Diaz, J A C2 104
(Starts 02/06/2023, Ends 04/23/2023)

17286 LEC 1:05 hrs/wk TBA Costello, L L ONLINE
& 17293 LAB 2:05 hrs/wk TBA Costello, L L ONLINE

This class requires students to work online independently each week for the amount of TBA time shown in addition to completing assignments.

ZTC: All course materials will be provided digitally and free of cost.

(Starts 04/10/2023, Ends 06/05/2023)

Law

LAW 001 • Business Law I (UC/CSU) • 3 Units

This course analyzes the U.S. legal system, focusing on the legal aspects of business. Lectures and activities will examine court procedures relating to business law; torts and criminal laws as related to various business practices; elements of a valid contract; breach of contracts and its remedies; and, sales and lease contracts. Students will prepare a case brief and an analysis of one of their own contracts for a website or an app.

10126 LEC 8:50 am – 10:15 am MW Samson, F K F7 107

16848 LEC 9:00 am – 10:25 am Sa Parsakar, N ONLINELIVE
& LEC 6:05 hrs/wk TBA Parsakar, N ONLINE

This class will be offered in an online blended format, which requires students to be online and interacting with their instructor during the times shown and to work online independently each week for the amount of TBA time shown in addition to completing assignments.

(Starts 02/06/2023, Ends 03/29/2023)

10132 LEC 10:35 am – 12:00 pm MW Samson, F K F7 107

10143 LEC 3:30 pm – 6:40 pm T Powers, C A F7 109

15651 LEC 4:10 pm – 6:40 pm Th McLinden, D H SGENC 101*
& LEC 0:30 hrs/wk TBA McLinden, D H ONLINE

*SOUTH GATE CLASS - Please be advised that This class meets at our South Gate Educational Center, 2340 Firestone Blvd., South Gate, CA 90280 - 323 357-6200.

ZTC: All course materials will be provided digitally and free of cost.

10153 LEC 6:50 pm – 10:00 pm M STAFF ONLINELIVE

This class requires students to be online and interacting with their instructor during the times shown in class schedule in addition to completing assignments.

10170 LEC 6:50 pm – 8:15 pm Th STAFF ONLINELIVE
& LEC 1:25 hrs/wk TBA STAFF ONLINE

This class will be offered in an online blended format, which requires students to be online and interacting with their instructor during the times shown and to work online independently each week for the amount of TBA time shown in addition to completing assignments.

15522 LEC 3:10 hrs/wk TBA Powers, C A ONLINE

This class requires students to work online independently each week for the amount of TBA time shown in addition to completing assignments.

18435 LEC 7:25 hrs/wk TBA Powers, C A ONLINE

This class requires students to work online independently each week for the amount of TBA time shown in addition to completing assignments.

(Starts 02/06/2023, Ends 03/29/2023)

25120 LEC 4:15 hrs/wk TBA Powers, C A ONLINE

This class requires students to work online independently each week for the amount of TBA time shown in addition to completing assignments.

(Starts 03/06/2023, Ends 06/05/2023)

LAW 002 • Business Law II (UC/CSU) • 3 Units

This course analyzes the fundamental principles of law as they apply in the business world. Lectures and activities will examine bankruptcy law; employment and labor law; employment discrimination; corporations; administrative law; environmental law; real property and landlord-tenant relationships; and wills, trusts, and elder law. Students will prepare a case briefs and a report on a legal issue covered in class.

25900 LEC 6:50 pm – 10:00 pm W STAFF SGENC 117*
& LEC 3:10 hrs/wk TBA STAFF ONLINE

*SOUTH GATE CLASS - Please be advised that This class meets at our South Gate Educational Center, 2340 Firestone Blvd., South Gate, CA 90280 - 323 357-6200.

(Starts 04/10/2023, Ends 06/05/2023)

24933 LEC 3:10 hrs/wk TBA Samson, F K ONLINE

This class requires students to work online independently each week for the amount of TBA time shown in addition to completing assignments.

LCT: Textbooks assigned to This class are less than \$50.

10463 LEC 6:30 hrs/wk TBA STAFF ONLINE

This class requires students to work online independently each week for the amount of TBA time shown in addition to completing assignments.

LCT: Textbooks assigned to This class are less than \$50.

(Starts 04/10/2023, Ends 06/05/2023)

LAW 003 • Civil Rights And The Law (UC/CSU) • 3 Units

Requirement Designation: Meets IGETC 4 CSU D8

This course analyzes the broad range of privileges and rights guaranteed by the United States Constitution, as well as subsequent amendments and laws that guarantee fundamental freedoms to all individuals. Lectures and activities will address the rights of free expression and action; the right to marry, direct one's own medical treatment, and other personal choices; the right of due process and equal protections of the laws; affirmative action cases in education and work; separation of powers; and the right to vote. Students will prepare a case brief and a written argument in support of a chosen position.

15276 LEC 6:50 pm – 8:15 pm MW Powers, C A ONLINELIVE

This class requires students to be online and interacting with their instructor during the times shown in class schedule in addition to completing assignments.

LCT: Textbooks assigned to This class are less than \$50.

LAW 008 • Law and Society (UC/CSU) • 3 Units

Requirement Designation: Meets IGETC 4 CSU D

Law and Society

17353 LEC 3:10 hrs/wk TBA Powers, C A ONLINE

This class requires students to work online independently each week for the amount of TBA time shown in addition to completing assignments.

LCT: Textbooks assigned to This class are less than \$50.

LAW 021 • International Public Law (NDA) • 3 Units

This course provides an overview of international public law and the international legal system. Students cover a wide range of topics including the history of international public law; sources of international public law; international dispute resolution; international court systems (civil and criminal); concepts of compliance, breach of responsibility, sanctions, and immunity; human rights; use of force; and the law of the sea.

23145 LEC 3:10 hrs/wk TBA Samson, F K ONLINE

This class requires students to work online independently each week for the amount of TBA time shown in addition to completing assignments.

LAW 026 • International Law of Business and Commerce (CSU)

• 3 Units

International Law of Business and Commerce

18981 LEC 3:10 hrs/wk TBA Samson, F K ONLINE

This class requires students to work online independently each week for the amount of TBA time shown in addition to completing assignments.

Library Science

LIB SCI 101 • College Research Skills (UC/CSU) • 1 Unit

This is a practical course in college level research using academic libraries and related information sources. Students develop strategies to find, organize, evaluate, and cite various print and online sources effectively and ethically. These skills help students become strong researchers and life-long learners.

10690 LEC 2:05 hrs/wk TBA Reynaga, E G ONLINE

This class requires students to work online independently each week for the amount of TBA time shown in addition to completing assignments.
(Starts 02/06/2023, Ends 03/29/2023)

14514 LEC 2:05 hrs/wk TBA Bautista, S ONLINE

This class requires students to work online independently each week for the amount of TBA time shown in addition to completing assignments.
(Starts 04/10/2023, Ends 06/05/2023)

15232 LEC 2:05 hrs/wk TBA Cameron, A L ONLINE

This class requires students to work online independently each week for the amount of TBA time shown in addition to completing assignments.

Class #16471 - This is part of part of ELAC Honors.

(Starts 02/06/2023, Ends 03/29/2023)

LIB SCI 201 • Digital Assets: Tools and Methodologies (CSU)

• 3 Units

Digital Assets: Tools and Methodologies

17109 LEC 3:10 hrs/wk TBA Alvarez, N M ONLINE

Linguistics

LING 001 • Introduction To Language And Linguistics (UC/CSU)

• 3 Units

Requirement Designation: Meets IGETC 3B CSU C2

Introduction To Language And Linguistics

23402 LEC 3:10 hrs/wk TBA Chan, C C ONLINE

This class requires students to work online independently each week for the amount of TBA time shown in addition to completing assignments.

LING 007 • Phonetics Of Spanish, Italian, French, And German For Artistic Performance (UC/CSU) • 3 Units

This course is designed for voice majors to explore basic phonetics of Spanish, Italian, French, and German. The International Phonetic Alphabet (IPA) is introduced as the fundamental tool for improving diction for artistic performance. Students participate in oral and written exercises which improve their diction in these languages. This course is not a substitute for foreign language study.

24984 LEC 3:30 pm – 5:30 pm MW Vogel-Zuiderweg, L C ONLINELIVE & LEC 2:30 hrs/wk TBA Vogel-Zuiderweg, L C ONLINE

This class will be offered in an online blended format, which requires students to be online and interacting with their instructor during the times shown and to work online independently each week for the amount of TBA time shown in addition to completing assignments.
(Starts 04/10/2023, Ends 06/05/2023)

Logistics

LOGTIC 101 • Technology In Global Logistics (CSU) • 1 Unit

This course introduces the technology that is used within global logistics. The emphasis is on state-of-the-art technologies and practices found within the mobile workforce and dynamic worksite environments that enable global commerce. Topics include handheld devices used in sales, inventory, and real-time tracking, GIS (Geographic Information Systems) used in distribution, GPS (Global Positioning Satellites) used in transportation, an introduction to global value networks, and a survey of global supply chain logistics careers.

10788 LEC 2:05 hrs/wk TBA Medina, L ONLINE

This class requires students to work online independently each week for the amount of TBA time shown in addition to completing assignments.
(Starts 02/06/2023, Ends 03/29/2023)

LOGTIC 102 • Concepts In Global Logistics (CSU) • 2 Units

This course introduces the concepts, terminology, and practices found within the government regulations and commercial operations of global supply chains logistics, which are applicable throughout the manufacturing, distribution, wholesale, retail, and various transportation industries.

15487 LEC 4:15 hrs/wk TBA Medina, L ONLINE

This class requires students to work online independently each week for the amount of TBA time shown in addition to completing assignments.
(Starts 02/06/2023, Ends 03/29/2023)

LOGTIC 103 • Inventory In Global Logistics (CSU) • 2 Units

This course introduces basic records and inventory management principles, practices, and software applications that support global supply chain logistics. The course teaches standard inventory concepts, procedures, and technologies that are used to maintain Records Information Management systems that sustain global manufacturers, distribution centers, wholesale suppliers, retail networks, and transportation industries.

15612 LEC 4:15 hrs/wk TBA Medina, L ONLINE

This class requires students to work online independently each week for the amount of TBA time shown in addition to completing assignments.
(Starts 04/10/2023, Ends 06/05/2023)

LOGTIC 104 • Logistics: Cornerstone Essentials (CSU) • 3 Units

This course introduces the fundamental knowledge, skills, and competencies to accomplish the critical workplace activities that are common to all logistics facilities across a global supply chain. Successful completion of this course prepares students to be eligible to take a foundational-level material handling industry certification exam.

15936 LEC 7:25 hrs/wk TBA Medina, L ONLINE

This class requires students to work online independently each week for the amount of TBA time shown in addition to completing assignments.
(Starts 02/06/2023, Ends 03/29/2023)

19528 LEC 6:30 hrs/wk TBA White, S ONLINE

This class requires students to work online independently each week for the amount of TBA time shown in addition to completing assignments.
(Starts 04/10/2023, Ends 06/05/2023)

LOGTIC 105 • Green Logistics And GIS Technology (CSU) • 3 Units

This course introduces environmentally sustainable concepts, technology, and 'Green' sustainable logistics practices within transportation geography, along with mid-technical level material handling competencies. Fundamental Geographic Information System (GIS) functions are introduced through hands-on training with route scheduling software. Successful completion of this course prepares students to be eligible to take a mid-level logistics industry material handling certification exam.

15937 LEC 7:25 hrs/wk TBA Medina, L ONLINE

This class requires students to work online independently each week for the amount of TBA time shown in addition to completing assignments.
(Starts 02/06/2023, Ends 03/29/2023)

19529 LEC 6:30 hrs/wk TBA Ruvalcaba, P ONLINE

This class requires students to work online independently each week for the amount of TBA time shown in addition to completing assignments.
(Starts 04/10/2023, Ends 06/05/2023)

LOGTIC 106 • Leadership In Logistics (CSU) • 3 Units

This course is designed to provide 21st Century leadership skills and theories in a logistics environment. This course introduces the logistics environment, leading vs. managing, the key elements of leadership, the interrelationship between trait and behavioral leadership theories, influencing, communicating, coaching/mentoring, conflict resolution, team logistics leadership, ethics and diversity, and developing a logistics leadership culture.

15675 LEC 5:10 pm – 8:45 pm M Medina, L E7 406
& LEC 3:30 hrs/wk TBA Medina, L ONLINE

Notes: This is a combined section class

This is a HyFlex class, students can choose to join the scheduled class session online or in person.

(Starts 02/06/2023, Ends 03/29/2023)

25795 LEC 5:10 pm – 8:45 pm M Medina, L ONLINELIVE
& LEC 3:30 hrs/wk TBA Medina, L ONLINE

This class will be offered in an online blended format, which requires students to be online and interacting with their instructor during the times shown and to work online independently each week for the amount of TBA time shown in addition to completing assignments.

(Starts 02/06/2023, Ends 03/29/2023)

LOGTIC 107 • E-Commerce For Global Logistics And Entrepreneurs (CSU) • 3 Units

This course explains how electronic commerce technological infrastructure, economic forces, and international characteristics are transforming 21st century business. Course case studies focus on how companies use e-commerce to create new products and services that require advanced processing methods and supply chain logistics operations. Additional topics include e-commerce definitions (B2B, B2C, C2C, B2G), social networking, mobile commerce, e-commerce application/software, e-security, Web marketing, online auctions, and e-payment.

15488 LEC 6:30 hrs/wk TBA Medina, L ONLINE

This class requires students to work online independently each week for the amount of TBA time shown in addition to completing assignments.

(Starts 04/10/2023, Ends 06/05/2023)

LOGTIC 108 • Industry Safety Fundamentals (CSU) • 3 Units

This course is designed with OSHA standards in order to establish, maintain and foster a culture of safety. This course covers OSHA standards, policies, and procedures in general industry. Topics include scope and application of the OSHA General Industry Standards, general industry principles and special emphasis on those areas in general industry which are most hazardous. Successful completion of this course earns students the OSHA general industry authorization card.

15066 LEC 5:10 pm – 8:20 pm Th White, S E7 406
& LEC 4:05 hrs/wk TBA White, S ONLINE

Notes: This is a combined section class

This is a HyFlex class, students can choose to join the scheduled class session online or in person.

(Starts 02/06/2023, Ends 03/29/2023)

25797 LEC 5:10 pm – 8:20 pm Th White, S ONLINELIVE
& LEC 4:05 hrs/wk TBA White, S ONLINE

This class will be offered in an online blended format, which requires students to be online and interacting with their instructor during the times shown and to work online independently each week for the amount of TBA time shown in addition to completing assignments.

(Starts 02/06/2023, Ends 03/29/2023)

25191 LEC 6:30 hrs/wk TBA Medina, L ONLINE

This class requires students to work online independently each week for the amount of TBA time shown in addition to completing assignments.

(Starts 04/10/2023, Ends 06/05/2023)

Management

MGMT 013 • Small Business Entrepreneurship (CSU) • 3 Units

This course provides a systematic approach to developing and operating a successful small business. The areas of study include: personal qualifications for starting and managing a small business, determining the market opportunity, legal procedures, planning and marketing the business, location factors, capital requirements, protective factors to provide for risk, and personnel management. Students gain experience through the development of a business plan.

11148 LEC 7:25 hrs/wk TBA STAFF ONLINE

This class requires students to work online independently each week for the amount of TBA time shown in addition to completing assignments.

(Starts 02/06/2023, Ends 03/29/2023)

MGMT 015 • Small Business Management II (CSU) • 3 Units

This course provides the student with an opportunity to explore problems and causes of problems in small businesses. Up-to-date solutions are also considered.

17355 LEC 3:10 hrs/wk TBA STAFF ONLINE

This class requires students to work online independently each week for the amount of TBA time shown in addition to completing assignments.

Manufacturing-Industrial Tech

MIT 201 • Manufacture Processes (CSU) • 3 Units

Enrollment Requirement: Manufacturing & Industrial Technology 101 Manufacture Processes

18341 LEC 1:45 pm – 2:55 pm MW Khashayar, K E7 105
& 18342 LAB 2:55 pm – 4:05 pm MW Khashayar, K E7 B006

Marketing

MARKET 001 • Principles Of Selling (CSU) • 3 Units

This course covers the basic principles of selling including wholesale and specialty goods. Topics include the development of the fundamental principles of wholesale and specialty selling, including the development of the sales plan, securing customers, effective goods and service presentation, product analysis, handling objections, closing the sale, follow-up and service after the sale, and the skills needed for successful sales work.

10235 LEC 10:35 am – 12:00 pm M Ramirez, L E ONLINELIVE
& LEC 1:25 hrs/wk TBA Ramirez, L E ONLINE

This class will be offered in an online blended format, which requires students to be online and interacting with their instructor during the times shown and to work online independently each week for the amount of TBA time shown in addition to completing assignments.

20031 LEC 7:25 hrs/wk TBA Manoochehri, C M ONLINE

This class requires students to work online independently each week for the amount of TBA time shown in addition to completing assignments.

ZTC: All course materials will be provided digitally and free of cost.

(Starts 02/06/2023, Ends 03/29/2023)

MARKET 011 • Fundamentals Of Advertising (CSU) • 3 Units

This course introduces students to the role of advertising in our economy. It gives a comprehensive overview of the planning and managing of advertising. The course also covers how the major forms of social media, such as television, radio, newspapers, magazines, and the internet are integrated into the advertising campaign.

23147 LEC 10:35 am – 12:00 pm W Ramirez, L E ONLINELIVE
& LEC 1:25 hrs/wk TBA Ramirez, L E ONLINE

This class will be offered in an online blended format, which requires students to be online and interacting with their instructor during the times shown and to work online independently each week for the amount of TBA time shown in addition to completing assignments.

Mathematics

**Mathematics Skills
Recommended Course Sequence**

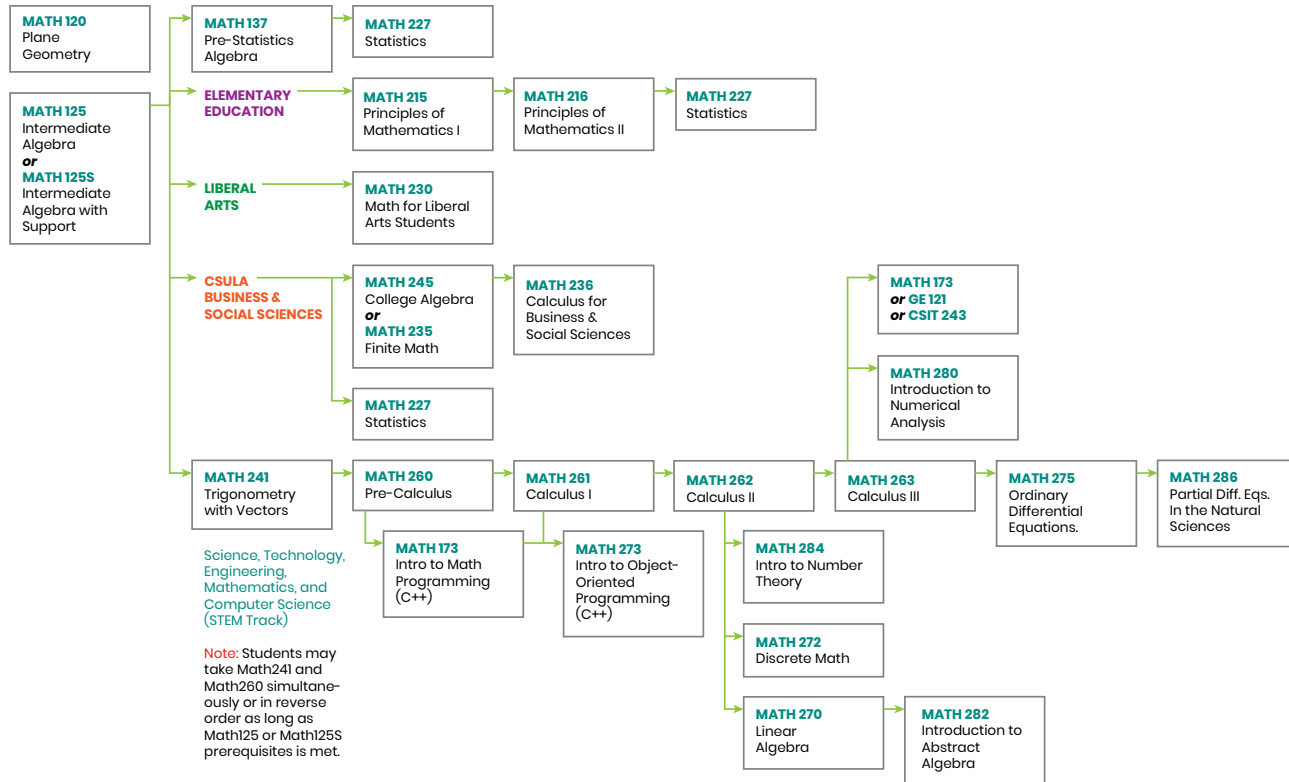

Updated 05/19

CALCULATOR USAGE IN MATHEMATICS

The following are types of calculators which are acceptable for use in mathematics classes.

A scientific calculator is the basic level that should be used in these classes. A Business Analyst calculator should be used if the student expects to be majoring in business related fields. A Graphing calculator is useful if the student is going on to higher courses in mathematics.

The list below indicates which calculators are approved for the classes offered. Where more than one calculator is listed the student can choose one of those listed.

COURSE STATUS	SCIENTIFIC	BUSINESS	GRAPHIC
M115 Recommended	X	X	X
M125 Required	X	X	X
M227 Required	X	X	X
M230 Required	X	X	X
M235 Required	X	X	X
M236 Required	X	X	X
M241 Required	X		X
M245 Required	X	X	X
M260-M263 Required	X	X	
M270-M275 Required	X	X	

MATH NC 105ACE • Preparatory Mathematics: Rational Expressions (Repeatable) • 0 Unit

Preparatory Mathematics: Rational Expressions

22765 LEC 9:00 am – 11:00 am F Nguyen, H M ONLINELIVE

This class requires students to be online and interacting with their instructor during the times shown in class schedule in addition to completing assignments.

To attend This class, please use the following Zoom information.

Zoom Link: <https://laccd.zoom.us/j/87263835413>

Meeting ID: 872 6383 5413

(Starts 03/03/2023, Ends 03/03/2023)

22766 LEC 9:00 am – 11:00 am F Nguyen, H M ONLINELIVE

This class requires students to be online and interacting with their instructor during the times shown in class schedule in addition to completing assignments.

To attend This class, please use the following Zoom information.

Zoom Link: <https://laccd.zoom.us/j/87263835413>

Meeting ID: 872 6383 5413

(Starts 03/17/2023, Ends 03/17/2023)

22767 LEC 9:00 am – 11:00 am F Nguyen, H M ONLINELIVE

This class requires students to be online and interacting with their instructor during the times shown in class schedule in addition to completing assignments.

To attend This class, please use the following Zoom information.

Zoom Link: <https://laccd.zoom.us/j/87263835413>

Meeting ID: 872 6383 5413

(Starts 03/24/2023, Ends 03/24/2023)

22768 LEC 9:00 am – 11:00 am F Nguyen, H M ONLINELIVE

This class requires students to be online and interacting with their instructor during the times shown in class schedule in addition to completing assignments.
To attend This class, please use the following Zoom information.
Zoom Link: <https://laccd.zoom.us/j/87263835413>
Meeting ID: 872 6383 5413
(Starts 04/21/2023, Ends 04/21/2023)

22769 LEC 9:00 am – 11:00 am F Nguyen, H M ONLINELIVE

This class requires students to be online and interacting with their instructor during the times shown in class schedule in addition to completing assignments.
To attend This class, please use the following Zoom information.
Zoom Link: <https://laccd.zoom.us/j/87263835413>
Meeting ID: 872 6383 5413
(Starts 04/28/2023, Ends 04/28/2023)

MATH NC 105BCE • Preparatory Mathematics: Factoring and Quadratic Equations (Repeatable) • 0 Unit

Preparatory Mathematics: Factoring and Quadratic Equations

22770 LEC 9:00 am – 11:00 am F Kassab, M S ONLINELIVE

This class requires students to be online and interacting with their instructor during the times shown in class schedule in addition to completing assignments.
To attend This class, please use the following Zoom information.
Zoom Link: <https://laccd.zoom.us/j/86321573683>
Meeting ID: 863 2157 3683
(Starts 03/03/2023, Ends 03/03/2023)

22771 LEC 9:00 am – 11:00 am F Kassab, M S ONLINELIVE

This class requires students to be online and interacting with their instructor during the times shown in class schedule in addition to completing assignments.
To attend This class, please use the following Zoom information.
Zoom Link: <https://laccd.zoom.us/j/86321573683>
Meeting ID: 863 2157 3683
(Starts 03/17/2023, Ends 03/17/2023)

22772 LEC 9:00 am – 11:00 am F Kassab, M S ONLINELIVE

This class requires students to be online and interacting with their instructor during the times shown in class schedule in addition to completing assignments.
To attend This class, please use the following Zoom information.
Zoom Link: <https://laccd.zoom.us/j/86321573683>
Meeting ID: 863 2157 3683
(Starts 03/24/2023, Ends 03/24/2023)

22773 LEC 9:00 am – 11:00 am F Kassab, M S ONLINELIVE

This class requires students to be online and interacting with their instructor during the times shown in class schedule in addition to completing assignments.
To attend This class, please use the following Zoom information.
Zoom Link: <https://laccd.zoom.us/j/86321573683>
Meeting ID: 863 2157 3683
(Starts 04/21/2023, Ends 04/21/2023)

22774 LEC 9:00 am – 11:00 am F Kassab, M S ONLINELIVE

This class requires students to be online and interacting with their instructor during the times shown in class schedule in addition to completing assignments.
To attend This class, please use the following Zoom information.
Zoom Link: <https://laccd.zoom.us/j/86321573683>
Meeting ID: 863 2157 3683
(Starts 04/28/2023, Ends 04/28/2023)

MATH NC 105CCE • Preparatory Mathematics: Properties of Exponentials and Scientific Notation (Repeatable) • 0 Unit

Preparatory Mathematics: Properties of Exponentials and Scientific Notation

22775 LEC 9:00 am – 11:00 am F Nguyen, H M ONLINELIVE

This class requires students to be online and interacting with their instructor during the times shown in class schedule in addition to completing assignments.
To attend This class, please use the following Zoom information.
Zoom Link: <https://laccd.zoom.us/j/86785660303>
Meeting ID: 867 8566 0303
(Starts 02/24/2023, Ends 02/24/2023)

22776 LEC 9:00 am – 11:00 am F Nguyen, H M ONLINELIVE

This class requires students to be online and interacting with their instructor during the times shown in class schedule in addition to completing assignments.
To attend This class, please use the following Zoom information.
Zoom Link: <https://laccd.zoom.us/j/86785660303>
Meeting ID: 867 8566 0303
(Starts 02/10/2023, Ends 02/10/2023)

22777 LEC 9:00 am – 11:00 am F Nguyen, H M ONLINELIVE

This class requires students to be online and interacting with their instructor during the times shown in class schedule in addition to completing assignments.
To attend This class, please use the following Zoom information.
Zoom Link: <https://laccd.zoom.us/j/86785660303>
Meeting ID: 867 8566 0303
(Starts 03/10/2023, Ends 03/10/2023)

22778 LEC 9:00 am – 10:50 am F Nguyen, H M ONLINELIVE

This class requires students to be online and interacting with their instructor during the times shown in class schedule in addition to completing assignments.
To attend This class, please use the following Zoom information.
Zoom Link: <https://laccd.zoom.us/j/86785660303>
Meeting ID: 867 8566 0303
(Starts 04/14/2023, Ends 04/14/2023)

MATH NC 105DCE • Preparatory Mathematics: Solving Linear Equations and Linear Inequal (Repeatable) • 0 Unit

Preparatory Mathematics: Solving Linear Equations and Linear Inequal

22779 LEC 9:00 am – 11:00 am F Soto-Ortiz, L F ONLINELIVE

This class requires students to be online and interacting with their instructor during the times shown in class schedule in addition to completing assignments.
To attend This class, please use the following Zoom information.
Zoom Link: <https://laccd.zoom.us/j/89578351468>
Meeting ID: 895 7835 1468
(Starts 03/03/2023, Ends 03/03/2023)

22780 LEC 9:00 am – 11:00 am F Soto-Ortiz, L F ONLINELIVE

This class requires students to be online and interacting with their instructor during the times shown in class schedule in addition to completing assignments.
To attend This class, please use the following Zoom information.
Zoom Link: <https://laccd.zoom.us/j/89578351468>
Meeting ID: 895 7835 1468
(Starts 03/17/2023, Ends 03/17/2023)

22924 LEC 9:00 am – 11:00 am F Soto-Ortiz, L F ONLINELIVE

This class requires students to be online and interacting with their instructor during the times shown in class schedule in addition to completing assignments.
To attend This class, please use the following Zoom information.
Zoom Link: <https://laccd.zoom.us/j/89578351468>
Meeting ID: 895 7835 1468
(Starts 03/24/2023, Ends 03/24/2023)

22925 LEC 9:00 am – 11:00 am F Soto-Ortiz, L F ONLINE LIVE

This class requires students to be online and interacting with their instructor during the times shown in class schedule in addition to completing assignments.
To attend This class, please use the following Zoom information.
Zoom Link: <https://laccd.zoom.us/j/89578351468>
Meeting ID: 895 7835 1468
(Starts 04/21/2023, Ends 04/21/2023)

22926 LEC 9:00 am – 11:00 am F Soto-Ortiz, L F ONLINE LIVE

This class requires students to be online and interacting with their instructor during the times shown in class schedule in addition to completing assignments.
To attend This class, please use the following Zoom information.
Zoom Link: <https://laccd.zoom.us/j/89578351468>
Meeting ID: 895 7835 1468
(Starts 04/28/2023, Ends 04/28/2023)

MATH NC 105ECE • Preparatory Mathematics: Algebra with Polynomials (Repeatable) • 0 Unit

Preparatory Mathematics: Algebra with Polynomials

22927 LEC 9:00 am – 11:00 am F Kim, G ONLINE LIVE

This class requires students to be online and interacting with their instructor during the times shown in class schedule in addition to completing assignments.
To attend This class, please use the following Zoom information.
Zoom Link: <https://laccd.zoom.us/j/88698869814>
Meeting ID: 886 9886 9814
(Starts 03/03/2023, Ends 03/03/2023)

22928 LEC 9:00 am – 11:00 am F Kim, G ONLINE LIVE

This class requires students to be online and interacting with their instructor during the times shown in class schedule in addition to completing assignments.
To attend This class, please use the following Zoom information.
Zoom Link: <https://laccd.zoom.us/j/88698869814>
Meeting ID: 886 9886 9814
(Starts 03/17/2023, Ends 03/17/2023)

22929 LEC 9:00 am – 11:00 am F Kim, G ONLINE LIVE

This class requires students to be online and interacting with their instructor during the times shown in class schedule in addition to completing assignments.
To attend This class, please use the following Zoom information.
Zoom Link: <https://laccd.zoom.us/j/88698869814>
Meeting ID: 886 9886 9814
(Starts 03/24/2023, Ends 03/24/2023)

22930 LEC 9:00 am – 11:00 am F Kim, G ONLINE LIVE

This class requires students to be online and interacting with their instructor during the times shown in class schedule in addition to completing assignments.
To attend This class, please use the following Zoom information.
Zoom Link: <https://laccd.zoom.us/j/88698869814>
Meeting ID: 886 9886 9814
(Starts 04/21/2023, Ends 04/21/2023)

22931 LEC 9:00 am – 11:00 am F Kim, G ONLINE LIVE

This class requires students to be online and interacting with their instructor during the times shown in class schedule in addition to completing assignments.
To attend This class, please use the following Zoom information.
Zoom Link: <https://laccd.zoom.us/j/88698869814>
Meeting ID: 886 9886 9814
(Starts 04/28/2023, Ends 04/28/2023)

MATH NC 105FCE • Preparatory Mathematics: Irrational Numbers and Radicals (Repeatable) • 0 Unit

Preparatory Mathematics: Irrational Numbers and Radicals

22932 LEC 9:00 am – 11:00 am F Wang, K ONLINE LIVE

This class requires students to be online and interacting with their instructor during the times shown in class schedule in addition to completing assignments.
To attend This class, please use the following Zoom information.
Zoom Link: <https://laccd.zoom.us/j/81254246163>
Meeting ID: 812 5424 6163
(Starts 03/03/2023, Ends 03/03/2023)

22933 LEC 9:00 am – 11:00 am F Wang, K ONLINE LIVE

This class requires students to be online and interacting with their instructor during the times shown in class schedule in addition to completing assignments.
To attend This class, please use the following Zoom information.
Zoom Link: <https://laccd.zoom.us/j/81254246163>
Meeting ID: 812 5424 6163
(Starts 03/17/2023, Ends 03/17/2023)

22934 LEC 9:00 am – 11:00 am F Wang, K ONLINE LIVE

This class requires students to be online and interacting with their instructor during the times shown in class schedule in addition to completing assignments.
To attend This class, please use the following Zoom information.
Zoom Link: <https://laccd.zoom.us/j/81254246163>
Meeting ID: 812 5424 6163
(Starts 03/24/2023, Ends 03/24/2023)

22935 LEC 9:00 am – 11:00 am F Wang, K ONLINE LIVE

This class requires students to be online and interacting with their instructor during the times shown in class schedule in addition to completing assignments.
To attend This class, please use the following Zoom information.
Zoom Link: <https://laccd.zoom.us/j/81254246163>
Meeting ID: 812 5424 6163
(Starts 04/21/2023, Ends 04/21/2023)

22936 LEC 9:00 am – 11:00 am F Wang, K ONLINE LIVE

This class requires students to be online and interacting with their instructor during the times shown in class schedule in addition to completing assignments.
To attend This class, please use the following Zoom information.
Zoom Link: <https://laccd.zoom.us/j/81254246163>
Meeting ID: 812 5424 6163
(Starts 04/28/2023, Ends 04/28/2023)

MATH NC 105GCE • Preparatory Mathematics: Order of Operations with Integers (Repeatable) • 0 Unit

Preparatory Mathematics: Order of Operations with Integers

22938 LEC 9:00 am – 11:00 am F Kim, G ONLINE LIVE

This class requires students to be online and interacting with their instructor during the times shown in class schedule in addition to completing assignments.
To attend This class, please use the following Zoom information.
Zoom Link: <https://laccd.zoom.us/j/85688324014>
Meeting ID: 856 8832 4014
(Starts 02/10/2023, Ends 02/10/2023)

22943 LEC 9:00 am – 11:00 am F Kim, G ONLINE LIVE

This class requires students to be online and interacting with their instructor during the times shown in class schedule in addition to completing assignments.
To attend This class, please use the following Zoom information.
Zoom Link: <https://laccd.zoom.us/j/85688324014>
Meeting ID: 856 8832 4014
(Starts 02/24/2023, Ends 02/24/2023)

22944 LEC 9:00 am – 11:00 am F Kim, G ONLINELIVE
 This class requires students to be online and interacting with their instructor during the times shown in class schedule in addition to completing assignments.
 To attend This class, please use the following Zoom information.
 Zoom Link: <https://laccd.zoom.us/j/85688324014>
 Meeting ID: 856 8832 4014
 (Starts 03/10/2023, Ends 03/10/2023)

22945 LEC 9:00 am – 11:00 am F Kim, G ONLINELIVE
 This class requires students to be online and interacting with their instructor during the times shown in class schedule in addition to completing assignments.
 To attend This class, please use the following Zoom information.
 Zoom Link: <https://laccd.zoom.us/j/85688324014>
 Meeting ID: 856 8832 4014
 (Starts 04/14/2023, Ends 04/14/2023)

MATH NC 105HCE • Preparatory Mathematics: Arithmetic with Fractions (Repeatable) • 0 Unit

Preparatory Mathematics: Arithmetic with Fractions

22946 LEC 9:00 am – 11:00 am F Kassab, M S ONLINELIVE
 This class requires students to be online and interacting with their instructor during the times shown in class schedule in addition to completing assignments.
 To attend This class, please use the following Zoom information.
 Zoom Link: <https://laccd.zoom.us/j/89591370477>
 Meeting ID: 895 9137 0477
 (Starts 02/10/2023, Ends 02/10/2023)

22947 LEC 9:00 am – 11:00 am F Kassab, M S ONLINELIVE
 This class requires students to be online and interacting with their instructor during the times shown in class schedule in addition to completing assignments.
 To attend This class, please use the following Zoom information.
 Zoom Link: <https://laccd.zoom.us/j/89591370477>
 Meeting ID: 895 9137 0477
 (Starts 02/24/2023, Ends 02/24/2023)

22951 LEC 9:00 am – 11:00 am F Kassab, M S ONLINELIVE
 This class requires students to be online and interacting with their instructor during the times shown in class schedule in addition to completing assignments.
 To attend This class, please use the following Zoom information.
 Zoom Link: <https://laccd.zoom.us/j/89591370477>
 Meeting ID: 895 9137 0477
 (Starts 03/10/2023, Ends 03/10/2023)

22952 LEC 9:00 am – 11:00 am F Kassab, M S ONLINELIVE
 This class requires students to be online and interacting with their instructor during the times shown in class schedule in addition to completing assignments.
 To attend This class, please use the following Zoom information.
 Zoom Link: <https://laccd.zoom.us/j/89591370477>
 Meeting ID: 895 9137 0477
 (Starts 04/14/2023, Ends 04/14/2023)

MATH NC 105JCE • Preparatory Mathematics: Arithmetic with Decimals (Repeatable) • 0 Unit

Preparatory Mathematics: Arithmetic with Decimals

22953 LEC 9:00 am – 11:00 am F Wang, K ONLINELIVE
 This class requires students to be online and interacting with their instructor during the times shown in class schedule in addition to completing assignments.
 To attend This class, please use the following Zoom information.
 Zoom Link: <https://laccd.zoom.us/j/83082969373>
 Meeting ID: 830 8296 9373
 (Starts 02/10/2023, Ends 02/10/2023)

22954 LEC 9:00 am – 11:00 am F Wang, K ONLINELIVE
 This class requires students to be online and interacting with their instructor during the times shown in class schedule in addition to completing assignments.
 To attend This class, please use the following Zoom information.
 Zoom Link: <https://laccd.zoom.us/j/83082969373>
 Meeting ID: 830 8296 9373
 (Starts 02/24/2023, Ends 02/24/2023)

22955 LEC 9:00 am – 11:00 am F Wang, K ONLINELIVE
 This class requires students to be online and interacting with their instructor during the times shown in class schedule in addition to completing assignments.
 To attend This class, please use the following Zoom information.
 Zoom Link: <https://laccd.zoom.us/j/83082969373>
 Meeting ID: 830 8296 9373
 (Starts 03/10/2023, Ends 03/10/2023)

22956 LEC 9:00 am – 11:00 am F Wang, K ONLINELIVE
 This class requires students to be online and interacting with their instructor during the times shown in class schedule in addition to completing assignments.
 To attend This class, please use the following Zoom information.
 Zoom Link: <https://laccd.zoom.us/j/83082969373>
 Meeting ID: 830 8296 9373
 (Starts 04/14/2023, Ends 04/14/2023)

MATH NC 105KCE • Preparatory Mathematics: Unit Conversion (Repeatable) • 0 Unit

Preparatory Mathematics: Unit Conversion

22957 LEC 9:00 am – 11:00 am F Mirfattah, M ONLINELIVE
 This class requires students to be online and interacting with their instructor during the times shown in class schedule in addition to completing assignments.
 To attend This class, please use the following Zoom information.
 Zoom Link: <https://laccd.zoom.us/j/81770126506>
 Meeting ID: 817 7012 6506
 (Starts 02/10/2023, Ends 02/10/2023)

22963 LEC 9:00 am – 11:00 am F Mirfattah, M ONLINELIVE
 This class requires students to be online and interacting with their instructor during the times shown in class schedule in addition to completing assignments.
 To attend This class, please use the following Zoom information.
 Zoom Link: <https://laccd.zoom.us/j/81770126506>
 Meeting ID: 817 7012 6506
 (Starts 02/24/2023, Ends 02/24/2023)

22964 LEC 9:00 am – 11:00 am F Mirfattah, M ONLINELIVE
 This class requires students to be online and interacting with their instructor during the times shown in class schedule in addition to completing assignments.
 To attend This class, please use the following Zoom information.
 Zoom Link: <https://laccd.zoom.us/j/81770126506>
 Meeting ID: 817 7012 6506
 (Starts 03/10/2023, Ends 03/10/2023)

22965 LEC 9:00 am – 11:00 am F Mirfattah, M ONLINELIVE
 This class requires students to be online and interacting with their instructor during the times shown in class schedule in addition to completing assignments.
 To attend This class, please use the following Zoom information.
 Zoom Link: <https://laccd.zoom.us/j/81770126506>
 Meeting ID: 817 7012 6506
 (Starts 04/14/2023, Ends 04/14/2023)

MATH NC 105MCE • Preparatory Mathematics: Cartesian Coordinate System and Graphing (Repeatable) • 0 Unit

Preparatory Mathematics: Cartesian Coordinate System and Graphing

22966 LEC 9:00 am – 11:00 am F Soto-Ortiz, L F ONLINELIVE
 This class requires students to be online and interacting with their instructor during the times shown in class schedule in addition to completing assignments.
 To attend This class, please use the following Zoom information.
 Zoom Link: <https://laccd.zoom.us/j/88288581499>
 Meeting ID: 882 8858 1499
 (Starts 02/10/2023, Ends 02/10/2023)

22967 LEC 9:00 am – 11:00 am F Soto-Ortiz, L F ONLINELIVE
 This class requires students to be online and interacting with their instructor during the times shown in class schedule in addition to completing assignments.
 To attend This class, please use the following Zoom information.
 Zoom Link: <https://laccd.zoom.us/j/88288581499>
 Meeting ID: 882 8858 1499
 (Starts 02/24/2023, Ends 02/24/2023)

22968 LEC 9:00 am – 11:00 am F Soto-Ortiz, L F ONLINE LIVE
 This class requires students to be online and interacting with their instructor during the times shown in class schedule in addition to completing assignments.
 To attend This class, please use the following Zoom information.
 Zoom Link: <https://laccd.zoom.us/j/88288581499>
 Meeting ID: 882 8858 1499
 (Starts 03/10/2023, Ends 03/10/2023)

22969 LEC 9:00 am – 11:00 am F Soto-Ortiz, L F ONLINE LIVE
 This class requires students to be online and interacting with their instructor during the times shown in class schedule in addition to completing assignments.
 To attend This class, please use the following Zoom information.
 Zoom Link: <https://laccd.zoom.us/j/88288581499>
 Meeting ID: 882 8858 1499
 (Starts 04/14/2023, Ends 04/14/2023)

MATH 120 • Plane Geometry • 5 Units

Math 120 is a basic course in the fundamentals of Euclidean plane geometry which includes consideration of geometric properties and relationships. Practice in accurate thinking and developing logical proofs are emphasized.

13711 LEC 8:45 am – 9:55 am MTWTh Fogel, C J C2128A
 LCT: Textbooks assigned to This class are less than \$50.

MATH 125 • Intermediate Algebra • 5 Units

Math 125 strengthens and further develops manipulative skills in elementary algebra. Topics include the fundamental operations on algebraic expressions, solutions of equations and inequalities, exponentiation, graphs of algebraic, exponential and logarithmic functions, systems of equations and inequalities, and an introduction to the conic sections. Applications are included in a wide variety of word problems.

13723 LEC 7:25 am – 8:35 am MTWTh Tan, S H E3 151
 The following courses are equivalent courses:
 Math 125, Math125S, and Math 134.

13797 LEC 7:30 am – 10:00 am MW Tseng, K SGEC 101*
 *SOUTH GATE CLASS - Please be advised that This class meets at our South Gate Educational Center, 2340 Firestone Blvd., South Gate, CA 90280 - 323 357-6200.
 The following courses are equivalent courses:
 Math 125, Math125S, and Math 134.

13947 LEC 7:30 am – 10:00 am TTh Ly, H SGEC 101*
 *SOUTH GATE CLASS - Please be advised that This class meets at our South Gate Educational Center, 2340 Firestone Blvd., South Gate, CA 90280 - 323 357-6200.
 The following courses are equivalent courses:
 Math 125, Math125S, and Math 134.

18635 LEC 8:45 am – 9:55 am MTWTh Chang, H E3 257
 The following courses are equivalent courses:
 Math 125, Math125S, and Math 134.

24275 LEC 8:50 am – 11:20 am MW Alvarado, N M E3 151

13724 LEC 10:25 am - 12:55 pm MW Ruyle, J C ONLINE LIVE
 This class requires students to be online and interacting with their instructor during the times shown in class schedule in addition to completing assignments.
 The following courses are equivalent courses:
 Math 125, Math125S, and Math 134.
 ZTC: All course materials will be provided digitally and free of cost.

24277 LEC 10:25 am - 12:55 pm TTh Hashemi, Z S E3 257

24274 LEC 12:10 pm – 2:40 pm MW Xie, M G5 112

13757 LEC 1:45 pm – 4:15 pm MW Chen, C A6 101
 The following courses are equivalent courses:
 Math 125, Math125S, and Math 134.

24278 LEC 1:45 pm – 4:15 pm TTh Chang, Y G5 003

18652 LEC 5:05 pm – 7:35 pm MW Jahani, F SGEC 101*
 *SOUTH GATE CLASS - Please be advised that This class meets at our South Gate Educational Center, 2340 Firestone Blvd., South Gate, CA 90280 - 323 357-6200.
 The following courses are equivalent courses:
 Math 125, Math125S, and Math 134.

15693 LEC 5:05 pm – 6:20 pm MW Lam, A G5 114
& LEC 2:20 hrs/wk TBA Lam, A ONLINE
 The following courses are equivalent courses:
 Math 125, Math125S, and Math 134.

13765 LEC 6:50 pm – 9:20 pm MW Zhang, Z G5 003
 Class #13765 - This class is limited to students in the Latina Transfer Program.
 The following courses are equivalent courses:
 Math 125, Math125S, and Math 134.
 42 of 42 ELAC + ELTN (Latina Cohort)

14005 LEC 6:50 pm – 9:20 pm TTh Gonzalez, J J SGEC 101*
 *SOUTH GATE CLASS - Please be advised that This class meets at our South Gate Educational Center, 2340 Firestone Blvd., South Gate, CA 90280 - 323 357-6200.
 The following courses are equivalent courses:
 Math 125, Math125S, and Math 134.

13725 LEC 5:20 hrs/wk TBA Chung, A H ONLINE
 This class requires students to work online independently each week for the amount of TBA time shown in addition to completing assignments.
 The following courses are equivalent courses:
 Math 125, Math125S, and Math 134.
 ZTC: All course materials will be provided digitally and free of cost.

24276 LEC 5:20 hrs/wk TBA Yun, M S ONLINE
 This class requires students to work online independently each week for the amount of TBA time shown in addition to completing assignments.
 ZTC: All course materials will be provided digitally and free of cost.

MATH 125S-Intermediate Algebra With Support • 5 Units

This course includes a mandatory lab component to review topics from prealgebra and elementary algebra. This course strengthens and further develops manipulative skills in elementary algebra. Topics include the fundamental operations on algebraic expressions, solutions of equations and inequalities, exponentiation, graphs of algebraic, exponential and logarithmic functions, systems of equations and inequalities, and an introduction to the conic sections. Applications are included in a wide variety of word problems.

15684 LEC 8:15 am – 9:25 am MTWTh Kassab, M S E3 355
 The following courses are equivalent courses:
 Math 125, Math125S, and Math 134.

& 15685 LAB 9:25 am – 9:55 am MTWTh Kassab, M S E3 355

15690 LEC 10:15 am – 11:25 am MTWTh Tall, I A F9 109
 The following courses are equivalent courses:
 Math 125, Math125S, and Math 134.

& 15691 LAB 11:25 am – 11:55 am MTWTh Tall, I A F9 109

17031 LEC 12:10 pm – 1:20 pm MTWTh Lee, S C E3 408
 The following courses are equivalent courses:
 Math 125, Math125S, and Math 134.

& 17032 LAB 1:20 pm – 1:50 pm MTWTh Lee, S C E3 408

15796 LEC 6:50 pm – 8:00 pm MTWTh Gasparian, R G5 005
 The following courses are equivalent courses:
 Math 125, Math125S, and Math 134.

& 15797 LAB 8:00 pm – 8:30 pm MTWTh Gasparian, R G5 005

24341 LEC 6:50 pm – 8:00 pm MTWTh El-Abyad, A M SGEC 108*
 The following courses are equivalent courses:
 Math 125, Math125S, and Math 134.
 *SOUTH GATE CLASS - Please be advised that This class meets at our South Gate Educational Center, 2340 Firestone Blvd., South Gate, CA 90280 - 323 357-6200.

& 24342 LAB 8:00 pm – 8:30 pm MTWTh El-Abyad, A M SGEC 108*
 *SOUTH GATE CLASS - Please be advised that This class meets at our South Gate Educational Center, 2340 Firestone Blvd., South Gate, CA 90280 - 323 357-6200.

MATH 134 • Accelerated Elementary And Intermediate Algebra
• 6 Units

Math 134 is an accelerated course covering topics from Elementary and Intermediate Algebra. Topics include linear equations and inequalities, exponents, polynomials and factoring, rational expressions, rational equations and inequalities, radical expressions and equations, quadratics equations and inequalities, graphing linear and nonlinear equations and inequalities, system of linear and nonlinear equations and inequalities, functions, exponential and logarithmic functions, and conics. This course has a computer lab component and satisfies any Intermediate Algebra requisite.

17021	LEC	8:10 am - 9:15 am	MTWTh	Castro, G	G5 001
The following courses are equivalent courses: Math 125, Math125S, and Math 134.					
& 17022	LAB	9:15 am - 10:15 am	MTWTh	Castro, G	G5 001
18654	LEC	6:50 pm - 7:55 pm	MTWTh	Wang, K	G5 110
The following courses are equivalent courses: Math 125, Math125S, and Math 134.					
& 18655	LAB	7:55 pm - 8:55 pm	MTWTh	Wang, K	G5 110

MATH 137 • Pre-Statistics Algebra • 5 Units

Math 137 is a prerequisite solely for Math 227. It is an introduction to the concepts of algebra and basic elements of exploratory data analysis. Topics include arithmetic operations with signed numbers, properties of real numbers, algebraic expressions, solving linear equations and inequalities, graphing linear equations and inequalities in two variables, solving systems of linear equations and inequalities, exponents, polynomials, factoring, rational expressions, roots, radicals, methods of solving quadratic equations, solving a variety of word problems, data analysis, sample statistics and graphs, measures of central tendency and spread, probability, and exponential and logarithmic functions.

15679	LEC	8:45 am - 9:55 am	MTWTh	Nolan, J K	G5 114
18658	LEC	5:05 pm - 7:35 pm	TTh	Elias, D	G5 008
15682	LEC	6:50 pm - 9:20 pm	MW	Zheng, A	SGEC 110*

*SOUTH GATE CLASS - Please be advised that This class meets at our South Gate Educational Center, 2340 Firestone Blvd., South Gate, CA 90280 - 323 357-6200.

MATH 173 • Object-Oriented Programming And Design (UC/CSU) • 4 Units

Enrollment Requirement: Mathematics 260

Math 173 covers major programming concepts including theory, applications, and object-oriented programming, primarily in C++. Variables and basic data types, operators, bitwise arithmetic, control structures, input and output, arrays, multidimensional arrays, strings, an introduction to the Standard Template Library, functions, an introduction to recursion, structures, pointers, references, dynamic memory management, file handling, casting operators, namespaces, operator overloading, preprocessor directives, and exception handling are discussed in detail. Classes and object-oriented programming, including constructors and destructors, inheritance, virtual functions, polymorphism, interfaces through abstract base classes, and data encapsulation and modeling principles are also covered in detail. Differences between the Java language and C++ are discussed. Commenting of code and debugging are emphasized throughout the course. Examples from mathematics are included as well as a significant project requiring object-oriented design. Students gain practice in utilizing outside code via practice with a graphics API.

14116	LEC	12:10 pm - 1:35 pm	MW	Chen, J	G5 114
& 14117	LAB	1:35 pm - 2:25 pm	MW	Chen, J	G5 114

MATH 215 • Principles Of Mathematics I (UC/CSU) • 3 Units

Requirement Designation: Meets CSU B4

Enrollment Requirement: Mathematics 125 OR Mathematics 125S OR Mathematics 134

Math 215 is intended for those who plan to teach mathematics in elementary schools. The course covers the language of sets, elementary logic, systems of numeration, numbers, fundamental operations, functions, integers, rational numbers, real numbers, and algorithms used in calculations.

22834	LEC	5:10 pm - 6:35 pm	MW	Chien, G S	G5 002
--------------	------------	--------------------------	-----------	-------------------	---------------

MATH 216 • Principles Of Mathematics II (UC/CSU) • 3 Units

Enrollment Requirement: Mathematics 215

Math 216 is the second in the sequence intended for those who plan to teach elementary school mathematics. Topics include basic probability, introductory statistics, and introductory geometry including constructions, congruence and similarity, measurement, motion geometry, and tessellations.

16648	LEC	12:10 pm - 1:35 pm	MW	Tran, L	F7 203
--------------	------------	---------------------------	-----------	----------------	---------------

MATH 227 • Statistics (UC/CSU) • 4 Units

Requirement Designation: Meets IGETC 2A CSU B4

Enrollment Requirement: Mathematics 125 OR Mathematics 125S OR Mathematics 134 OR Mathematics 137

Math 227 is an introduction to probability, measures of central tendency and dispersion, descriptive and inferential statistics, sampling, estimation, and hypothesis testing. Analysis of variance, chi-square and student t-distributions, linear correlation, and regression analysis are also presented as topics.

22835	LEC	1:45 pm - 3:50 pm	MW	Smith, R A	G5 002
--------------	------------	--------------------------	-----------	-------------------	---------------

This is part of ELAC Honors Program.

MATH 227S • Statistics With Support (UC/CSU) • 4 Units

Requirement Designation: Meets IGETC 2A CSU B4

Enrollment Requirement: Mathematics 125 OR Mathematics 125S OR Mathematics 134 OR Mathematics 137

This course is an introduction to probability, measures of central tendency and dispersion, descriptive and inferential statistics including sampling, estimation, and hypothesis testing. Analysis of variance, chi-square and student t-distributions, linear correlation, and regression analysis are also presented as topics.

15757	LEC	5:55 am - 8:05 am	MTWTh	Faradineh, R A	G5 004
--------------	------------	--------------------------	--------------	-----------------------	---------------

ZTC: All course materials will be provided digitally and free of cost.

& 15758	LAB	8:05 am - 8:35 am	MTWTh	Faradineh, R A	G5 004
--------------------	------------	--------------------------	--------------	-----------------------	---------------

(Starts 02/06/2023, Ends 03/29/2023)

15761	LEC	6:00 am - 8:05 am	MTWTh	Faradineh, R A	G5 004
--------------	------------	--------------------------	--------------	-----------------------	---------------

ZTC: All course materials will be provided digitally and free of cost.

& 15762	LAB	8:05 am - 8:35 am	MTWTh	Faradineh, R A	G5 004
--------------------	------------	--------------------------	--------------	-----------------------	---------------

(Starts 04/10/2023, Ends 06/05/2023)

15771	LEC	7:15 am - 8:20 am	MTWTh	Fernandez, F M	G5 010
--------------	------------	--------------------------	--------------	-----------------------	---------------

& 15772	LAB	8:20 am - 8:35 am	MTWTh	Fernandez, F M	G5 010
--------------------	------------	--------------------------	--------------	-----------------------	---------------

15773	LEC	7:15 am - 8:20 am	MTWTh	Siswanto, A S	G5 005
--------------	------------	--------------------------	--------------	----------------------	---------------

& 15774	LAB	8:20 am - 8:35 am	MTWTh	Siswanto, A S	G5 005
--------------------	------------	--------------------------	--------------	----------------------	---------------

15780	LEC	7:30 am - 9:35 am	MW	Lee, M	G5 006
--------------	------------	--------------------------	-----------	---------------	---------------

ZTC: All course materials will be provided digitally and free of cost.

& 15781	LAB	9:35 am - 10:05 am	MW	Lee, M	G5 006
--------------------	------------	---------------------------	-----------	---------------	---------------

15782	LEC	7:30 am - 9:35 am	TTh	Soto-Ortiz, L F	G5 003
--------------	------------	--------------------------	------------	------------------------	---------------

ZTC: All course materials will be provided digitally and free of cost.

& 15783	LAB	9:35 am - 10:05 am	TTh	Soto-Ortiz, L F	G5 003
--------------------	------------	---------------------------	------------	------------------------	---------------

22872	LEC	7:30 am - 9:35 am	MW	Soto-Ortiz, L F	SGEC 102*
--------------	------------	--------------------------	-----------	------------------------	------------------

ZTC: All course materials will be provided digitally and free of cost.

& 22873	LAB	9:35 am - 10:05 am	MW	Soto-Ortiz, L F	SGEC 102*
--------------------	------------	---------------------------	-----------	------------------------	------------------

*SOUTH GATE CLASS - Please be advised that This class meets at our South Gate Educational Center, 2340 Firestone Blvd., South Gate, CA 90280 - 323 357-6200.

22874	LEC	7:30 am - 9:35 am	TTh	Phan, H	SGEC 102*
--------------	------------	--------------------------	------------	----------------	------------------

& 22875	LAB	9:35 am - 10:05 am	TTh	Phan, H	SGEC 102*
--------------------	------------	---------------------------	------------	----------------	------------------

17047	LEC	8:20 am - 12:35 pm	F	Wong, S	G5 109
--------------	------------	---------------------------	----------	----------------	---------------

& 17048	LAB	12:35 pm - 1:25 pm	F	Wong, S	G5 109
--------------------	------------	---------------------------	----------	----------------	---------------

17063	LEC	8:20 am - 12:35 pm	F	Ngo, H	G5 008
--------------	------------	---------------------------	----------	---------------	---------------

& 17064	LAB	12:35 pm - 1:25 pm	F	Ngo, H	G5 008
--------------------	------------	---------------------------	----------	---------------	---------------

17065	LEC	8:20 am - 12:35 pm	Sa	Allen, R T	G5 008
--------------	------------	---------------------------	-----------	-------------------	---------------

& 17066	LAB	12:35 pm - 1:25 pm	Sa	Allen, R T	G5 008
--------------------	------------	---------------------------	-----------	-------------------	---------------

EAST LOS ANGELES COLLEGE • SPRING 2023 SCHEDULE OF CLASSES

16155	LEC	8:45 am – 9:50 am	MTWTh	Alemu, D	G5 112
& 16156	LAB	9:50 am – 10:05 am	MTWTh	Alemu, D	G5 112
15784	LEC	8:45 am – 9:50 am	MTWTh	Liao, G	ONLINELIVE
& 15785	LAB	9:50 am – 10:05 am	MTWTh	Liao, G	ONLINELIVE
15786	LEC	8:45 am – 9:50 am	MTWTh	Zambrano, R	E3 308
& 15787	LAB	9:50 am – 10:05 am	MTWTh	Zambrano, R	E3 308
17041	LEC	8:45 am – 9:50 am	MTWTh	Judge, D	G5 008
<i>ZTC: All course materials will be provided digitally and free of cost.</i>					
& 17042	LAB	9:50 am – 10:05 am	MTWTh	Judge, D	G5 008
17061	LEC	8:45 am – 9:50 am	MTWTh	Kotlyar, V	F7 203
& 17062	LAB	9:50 am – 10:05 am	MTWTh	Kotlyar, V	F7 203
15778	LEC	8:50 am – 10:55 am	TTh	Yun, M S	G5 010
<i>ZTC: All course materials will be provided digitally and free of cost.</i>					
& 15779	LAB	10:55 am – 11:25 am	TTh	Yun, M S	G5 010
17049	LEC	10:25 am – 11:30 am	MTWTh	Zambrano, R	E3 308
& 17050	LAB	11:30 am – 11:45 am	MTWTh	Zambrano, R	E3 308
17051	LEC	10:25 am – 11:30 am	MTWTh	Nolan, J K	G5 114
& 17052	LAB	11:30 am – 11:45 am	MTWTh	Nolan, J K	G5 114
17077	LEC	10:25 am – 11:30 am	MTWTh	Kazimir, J R	G5 109
& 17078	LAB	11:30 am – 11:45 am	MTWTh	Kazimir, J R	G5 109
17120	LEC	10:25 am – 11:30 am	MTWTh	Nielsen, N	F9 108
& 17121	LAB	11:30 am – 11:45 am	MTWTh	Nielsen, N	F9 108
17122	LEC	10:25 am – 12:30 pm	MW	Lee, M	G5 006
<i>ZTC: All course materials will be provided digitally and free of cost.</i>					
& 17123	LAB	12:30 pm – 1:00 pm	MW	Lee, M	G5 006
17069	LEC	12:10 pm – 2:15 pm	MW	Ho, T	G5 004
& 17070	LAB	2:15 pm – 2:45 pm	MW	Ho, T	G5 004
17075	LEC	12:10 pm – 2:15 pm	MW	Judge, D	G5 008
<i>ZTC: All course materials will be provided digitally and free of cost.</i>					
& 17076	LAB	2:15 pm – 2:45 pm	MW	Judge, D	G5 008
18664	LEC	12:10 pm – 2:15 pm	TTh	Daraei, K	F7 203
& 18665	LAB	2:15 pm – 2:45 pm	TTh	Daraei, K	F7 203
18666	LEC	12:10 pm – 2:15 pm	TTh	Wong, R	E3 152
& 18667	LAB	2:15 pm – 2:45 pm	TTh	Wong, R	E3 152
17124	LEC	1:45 pm – 3:50 pm	MW	Deutsch, L K	G5 109
& 17125	LAB	3:50 pm – 4:20 pm	MW	Deutsch, L K	G5 109
17126	LEC	1:45 pm – 3:50 pm	MW	Nielsen, N	G5 006
& 17127	LAB	3:50 pm – 4:20 pm	MW	Nielsen, N	G5 006
17132	LEC	1:45 pm – 3:50 pm	TTh	Deutsch, L K	G5 109
& 17133	LAB	3:50 pm – 4:20 pm	TTh	Deutsch, L K	G5 109
18662	LEC	1:45 pm – 3:50 pm	TTh	Tall, I A	G5 006
& 18663	LAB	3:50 pm – 4:20 pm	TTh	Tall, I A	G5 006
15767	LEC	3:30 pm – 5:35 pm	MW	Nguyen, G	G5 108
<i>ZTC: All course materials will be provided digitally and free of cost.</i>					
& 15768	LAB	5:35 pm – 6:05 pm	MW	Nguyen, G	G5 108
17128	LEC	5:05 pm – 7:10 pm	TTh	Cun, A S	SGEC 102*
& 17129	LAB	7:10 pm – 7:40 pm	TTh	Cun, A S	SGEC 102*
<i>*SOUTH GATE CLASS - Please be advised that This class meets at our South Gate Educational Center, 2340 Firestone Blvd., South Gate, CA 90280 - 323 357-6200.</i>					
22421	LEC	5:05 pm – 7:10 pm	TTh	Nguyen, G	G5 108
<i>Class #22421 - This class is limited to the Education Justice Rising Scholars Program (EJRS) only.</i>					
& 22422	LAB	7:10 pm – 7:40 pm	TTh	Nguyen, G	G5 108
15763	LEC	6:50 pm – 8:55 pm	MW	Moradi, R	G5 006
<i>Class #15763 - Students must be enrolled in the Latina Completion and Transfer Academy.</i>					
& 15764	LAB	8:55 pm – 9:25 pm	MW	Moradi, R	G5 006
<i>Class #15764 - Students must be enrolled in the Latina Completion and Transfer Academy.</i>					
15765	LEC	6:50 pm – 8:55 pm	MW	Lam, A	G5 001
& 15766	LAB	8:55 pm – 9:25 pm	MW	Lam, A	G5 001
17130	LEC	6:50 pm – 8:55 pm	TTh	Foster, M C	SGEC 109*
& 17131	LAB	8:55 pm – 9:25 pm	TTh	Foster, M C	SGEC 109*

**SOUTH GATE CLASS - Please be advised that This class meets at our South Gate Educational Center, 2340 Firestone Blvd., South Gate, CA 90280 - 323 357-6200.*

22868	LEC	6:50 pm – 8:55 pm	TTh	Ong, H T	G5 003
& 22869	LAB	8:55 pm – 9:25 pm	TTh	Ong, H T	G5 003
22870	LEC	6:50 pm – 8:55 pm	TTh	Jiang, J	G5 010
& 22871	LAB	8:55 pm – 9:25 pm	TTh	Jiang, J	G5 010
22876	LEC	6:50 pm – 8:55 pm	MW	Ramos, G A	SGEC 102*
& 22877	LAB	8:55 pm – 9:25 pm	MW	Ramos, G A	SGEC 102*

**SOUTH GATE CLASS - Please be advised that This class meets at our South Gate Educational Center, 2340 Firestone Blvd., South Gate, CA 90280 - 323 357-6200.*

16153	LEC	4:15 hrs/wk	TBA	Deutsch, L K	ONLINE
& 16154	LAB	1:05 hrs/wk	TBA	Deutsch, L K	ONLINE

This class requires students to work online independently each week for the amount of TBA time shown in addition to completing assignments.

17043	LEC	4:15 hrs/wk	TBA	Siswanto, A S	ONLINE
& 17044	LAB	1:05 hrs/wk	TBA	Siswanto, A S	ONLINE

This class requires students to work online independently each week for the amount of TBA time shown in addition to completing assignments.

17053	LEC	4:15 hrs/wk	TBA	Castro, G	ONLINE
& 17054	LAB	1:05 hrs/wk	TBA	Castro, G	ONLINE

This class requires students to work online independently each week for the amount of TBA time shown in addition to completing assignments.

17055	LEC	3:00 pm – 5:40 pm	Sa	Mirfatah, M	G5 118
&	LEC	1:20 hrs/wk	TBA	Mirfatah, M	ONLINE

This class will be offered in a hybrid format, which requires students to meet in-person, face-to-face with their instructor during the times shown AND to work online during the scheduled times and/or independently each week for the amount of TBA hours shown on schedule in addition to completing assignments.

& 17056	LAB	1:05 hrs/wk	TBA	Mirfatah, M	ONLINE
---------	-----	-------------	-----	-------------	--------

This class requires students to work online independently each week for the amount of TBA time shown in addition to completing assignments.

17057	LEC	6:50 pm – 9:30 pm	T	Faradineh, R A	ONLINELIVE
&	LEC	1:20 hrs/wk	TBA	Faradineh, R A	ONLINE

This class will be offered in a hybrid format, which requires students to meet in-person, face-to-face with their instructor during the times shown AND to work online during the scheduled times and/or independently each week for the amount of TBA hours shown on schedule in addition to completing assignments.

ZTC: All course materials will be provided digitally and free of cost.

& 17058	LAB	1:05 hrs/wk	TBA	Faradineh, R A	ONLINE
---------	-----	-------------	-----	----------------	--------

This class requires students to work online independently each week for the amount of TBA time shown in addition to completing assignments.

17059	LEC	4:15 hrs/wk	TBA	Kotlyar, V	ONLINE
& 17060	LAB	1:05 hrs/wk	TBA	Kotlyar, V	ONLINE

This class requires students to work online independently each week for the amount of TBA time shown in addition to completing assignments.

17067	LEC	4:15 hrs/wk	TBA	Xie, M	ONLINE
& 17068	LAB	1:05 hrs/wk	TBA	Xie, M	ONLINE

This class requires students to work online independently each week for the amount of TBA time shown in addition to completing assignments.

17071	LEC	4:15 hrs/wk	TBA	Baek, N R	ONLINE
& 17072	LAB	1:05 hrs/wk	TBA	Baek, N R	ONLINE

This class requires students to work online independently each week for the amount of TBA time shown in addition to completing assignments.

22866	LEC	10:25 am – 11:30 am	TTh	Lee, M	G5 006
&	LEC	2:10 hrs/wk	TBA	Lee, M	ONLINE

This class will be offered in a hybrid format, which requires students to meet in-person, face-to-face with their instructor during the times shown AND to work online during the scheduled times and/or independently each week for the amount of TBA hours shown on schedule in addition to completing assignments.

ZTC: All course materials will be provided digitally and free of cost.

& 22867	LAB	1:05 hrs/wk	TBA	Lee, M	ONLINE
---------	-----	-------------	-----	--------	--------

This class requires students to work online independently each week for the amount of TBA time shown in addition to completing assignments.

24483	LEC	4:15 hrs/wk	TBA	Panchal, M D	ONLINE
& 24484	LAB	1:05 hrs/wk	TBA	Panchal, M D	ONLINE

This class requires students to work online independently each week for the amount of TBA time shown in addition to completing assignments.

24485 LEC 4:15 hrs/wk TBA Kazimir, J R ONLINE
& 24486 LAB 1:05 hrs/wk TBA Kazimir, J R ONLINE
 This class requires students to work online independently each week for the amount of TBA time shown in addition to completing assignments.

MATH 230 • Mathematics For Liberal Arts Students (UC/CSU)
 • 3 Units

Requirement Designation: Meets IGETC 2A CSU B4
 Enrollment Requirement: Mathematics 125 OR Mathematics 125S OR Mathematics 134
 Math 230 is an introduction to the spirit and style of mathematics and its pursuit as a human endeavor. Topics are chosen from a variety of mathematical fields including logic, set theory, systems of numeration, number theory, algebra, the metric system, geometry, mathematical systems, consumer mathematics, probability, statistics, graph theory, voting and apportionment which are intended to illustrate the nature of mathematical discovery, the utility of mathematical applications, and the beauty of geometrical design.

17023 LEC 8:50 am – 10:15 am MW Chung, A H ONLINELIVE
 This class requires students to be online and interacting with their instructor during the times shown in class schedule in addition to completing assignments.
 ZTC: All course materials will be provided digitally and free of cost.

16649 LEC 8:50 am – 10:20 amSa Lopez, E L G5 110
& LEC 1:20 hrs/wk TBA Lopez, E L ONLINE
 This class will be offered in a hybrid format, which requires students to meet in-person, face-to-face with their instructor during the times shown AND to work online during the scheduled times and/or independently each week for the amount of TBA hours shown on schedule in addition to completing assignments.

18659 LEC 8:50 am – 12:00 pm F Martirossian, M G5 010
17024 LEC 10:25 am – 11:50 am MW Smith, R A G5 002
22836 LEC 1:45 pm – 3:10 pm TTh Cho, M D G5 010
22837 LEC 5:10 pm – 6:35 pm TTh Avakyan, V G5 004

MATH 235 • Finite Mathematics (UC/CSU) • 5 Units

Requirement Designation: Meets IGETC 2A CSU B4
 Enrollment Requirement: Mathematics 125 OR Mathematics 125S OR Mathematics 134
 Math 235 covers topics in finite mathematics with applications to business and social sciences. Systems of linear equations, inequalities, linear programming, mathematics of finance, matrix algebra, probability, statistics, and game theory are among the topics presented.

15798 LEC 3:30 pm – 6:00 pm MW Jones, O G5 001

MATH 236 • Calculus For Business And Social Science (UC/CSU) • 5 Units

Requirement Designation: Meets IGETC 2A CSU B4
 Enrollment Requirement: Mathematics 235 OR Mathematics 245 OR Mathematics 234
 Math 236 consists of elementary differential and integral calculus of algebraic, exponential, and logarithmic functions, as well as partial derivatives and the method of Lagrange multipliers. Applications to business and the social sciences are emphasized.

14174 LEC 8:50 am – 11:20 am MW Carter, D M E3 155
22838 LEC 3:30 pm – 6:00 pm TTh Lam, A G5 114

MATH 241S • Trigonometry with Vectors with Support (CSU)
 • 4 Units

Requirement Designation: Meets CSU B4
 Enrollment Requirement: Mathematics 125 OR Mathematics 125S OR Mathematics 134 OR acceptable level of skill as demonstrated in the Mathematics placement process
 This course includes the study of the trigonometric functions and their inverses; measurement of angles in degrees and in radians; evaluating triangles; solutions of trigonometric equations; verification of trigonometric identities; vectors; complex numbers; graphing trigonometric functions and polar curves.

17112 LEC 7:15 am – 8:20 am MTWTh Judge, D G5 008
 LCT: Textbooks assigned to This class are less than \$50.

& 17113 LAB 8:20 am – 8:35 am MTWTh Judge, D G5 008

15790 LEC 7:30 am – 9:35 am TTh Lee, M ONLINELIVE
 This class requires students to be online and interacting with their instructor during the times shown in class schedule in addition to completing assignments.

& 15791 LAB 9:35 am – 10:05 amTTh Lee, M ONLINELIVE
 This class requires students to be online and interacting with their instructor during the times shown in class schedule in addition to completing assignments.

22839 LEC 8:45 am – 9:50 am MTWTh Kazimir, J R G5 109
& 22840LAB 9:50 am – 10:05 am MTWTh Kazimir, J R G5 109

15792 LEC 8:50 am – 11:00 am MTWTh Ho, T E3 157
 (Starts 04/10/2023, Ends 06/05/2023)

& 15793 LAB 11:00 am – 11:30 am MTWTh Ho, T E3 157
 (Starts 04/10/2023, Ends 06/05/2023)

17114 LEC 10:25 am – 11:30 amMTWTh Fogel, C J C2128A
 LCT: Textbooks assigned to This class are less than \$50.

& 17115 LAB 11:30 am – 11:45 am MTWTh Fogel, C J C2128A

17116 LEC 10:25 am – 11:30 amMTWTh Kotlyar, V F7 203
 Class #17116 - This class is limited to the STEM students only.

& 17117 LAB 11:30 am – 11:45 am MTWTh Kotlyar, V F7 203

15788 LEC 12:10 pm – 2:15 pm MW Castellon, V C G5 108
 LCT: Textbooks assigned to This class are less than \$50.

& 15789 LAB 2:15 pm – 2:45 pm MW Castellon, V C G5 108

18660 LEC 1:45 pm – 3:50 pm TTh Liao, G G5 110

& 18661 LAB 3:50 pm – 4:20 pm TTh Liao, G G5 110

16157 LEC 6:50 pm – 8:55 pm TTh Jones, O G5 001

& 16158 LAB 8:55 pm – 9:25 pm TTh Jones, O G5 001

MATH 245 • College Algebra (UC/CSU) • 3 Units

Requirement Designation: Meets IGETC 2A CSU B4
 This college algebra course includes the theory of equations, polynomial and rational functions and their graphs, systems of equations, matrices, determinants, permutations, combinations, sequences and series, the Binomial Theorem, and other topics.

17027 LEC 8:45 am – 11:55 am F Harjuno, T G5 108

& 17028 LAB 11:55 am – 12:55 pm F Harjuno, T G5 108

17025 LEC 8:50 am – 10:15 am MW Mohanty, S E3 521

& 17026 LAB 10:15 am – 10:45 am MW Mohanty, S E3 521

22883 LEC 12:10 pm – 1:35 pm MW Siswanto, A S ONLINELIVE

This class requires students to be online and interacting with their instructor during the times shown in class schedule in addition to completing assignments.

& 22884LAB 1:35 pm – 2:05 pm MW Siswanto, A S ONLINELIVE

This class requires students to be online and interacting with their instructor during the times shown in class schedule in addition to completing assignments.

22881 LEC 1:45 pm – 3:10 pm TTh Smith, R A G5 002

& 22882LAB 3:10 pm – 3:40 pm TTh Smith, R A G5 002

14191 LEC 5:05 pm – 6:30 pm TTh Deutsch, L K G5 109

& 15115 LAB 6:30 pm – 7:00 pm TTh Deutsch, L K G5 109

15117 LEC 3:10 hrs/wk TBA Kazimir, J R ONLINE

& 15118 LAB 1:05 hrs/wk TBA Kazimir, J R ONLINE

14192 LEC 8:10 am – 10:05 am T Castellon, V C G5 108
& LEC 1:10 hrs/wk TBA Castellon, V C ONLINE

This class will be offered in a hybrid format, which requires students to meet in-person, face-to-face with their instructor during the times shown AND to work online during the scheduled times and/or independently each week for the amount of TBA hours shown on schedule in addition to completing assignments.

LCT: Textbooks assigned to This class are less than \$50.

& 15116 LAB 1:05 hrs/wk TBA Castellon, V C ONLINE
 This class requires students to work online independently each week for the amount of TBA time shown in addition to completing assignments.

22885 LEC 8:45 am – 10:50 am Sa Oh, S G5 108
& LEC 1:05 hrs/wk TBA Oh, S ONLINE

This class will be offered in a hybrid format, which requires students to meet in-person, face-to-face with their instructor during the times shown AND to work online during the scheduled times and/or independently each week for the amount of TBA hours shown on schedule in addition to completing assignments.

& 22886 LAB 1:05 hrs/wk TBA Oh, S ONLINE
 This class requires students to work online independently each week for the amount of TBA time shown in addition to completing assignments.

MATH 260 • Precalculus (UC/CSU) • 5 Units

Requirement Designation: Meets IGETC 2A CSU B4

Enrollment Requirement: Mathematics 125 OR Mathematics 125S OR Mathematics 134

This course combines college algebra, trigonometry, and introduction to analytic-geometry. Topics in algebra include polynomial, rational, exponential and logarithmic functions, mathematical induction, systems of equations, matrices, partial fractions, and sequences. Topics in trigonometry include basic trigonometric functions; inverse trigonometry; and trigonometric equations and identities.

15121 LEC 6:00 am – 7:10 am MTWTh Kassab, M S E3 355

14198 LEC 7:25 am – 8:35 am MTWTh Alemu, D G5 112

14200 LEC 7:25 am – 8:35 am MTWTh Nolan, J K G5 114

15800 LEC 8:45 am – 9:55 am MTWTh Siswanto, A S G5 005

17033 LEC 8:50 am – 11:40 am MTWTh Ho, T E3 157
 (Starts 02/06/2023, Ends 03/29/2023)

14199 LEC 10:25 am – 11:35 am MTWTh Liao, G G5 110

14581 LEC 10:25 am – 11:40 am TTh Kassab, M S E3 351
& LEC 2:20 hrs/wk TBA Kassab, M S ONLINE

This class will be offered in a hybrid format, which requires students to meet in-person, face-to-face with their instructor during the times shown AND to work online during the scheduled times and/or independently each week for the amount of TBA hours shown on schedule in addition to completing assignments.

22897 LEC 12:10 pm – 2:40 pm MW Mohanty, S G5 010

22898 LEC 1:45 pm – 4:15 pm T Castellon, V C G5 108
& LEC 2:30 hrs/wk TBA Castellon, V C ONLINE

This class will be offered in a hybrid format, which requires students to meet in-person, face-to-face with their instructor during the times shown AND to work online during the scheduled times and/or independently each week for the amount of TBA hours shown on schedule in addition to completing assignments.

LCT: Textbooks assigned to This class are less than \$50.

16676 LEC 6:50 pm – 9:20 pm TTh Lam, A G5 114

MATH 260S • Precalculus With Support (UC/CSU) • 5 Units

Requirement Designation: Meets IGETC 2A CSU B4

Enrollment Requirement: Mathematics 125 OR Mathematics 125S OR Mathematics 134 OR acceptable level of skill as demonstrated in the Mathematics placement process

This course reviews topics from Intermediate Algebra, and covers topics in college algebra including polynomial and rational functions, exponential and logarithmic functions, systems of equations and inequalities, conic sections, sequences and series, and limits as a preview to calculus.

18736 LEC 8:45 am – 9:55 am MTWTh Panchal, M D G5 118

& 18737 LAB 9:55 am – 10:10 am MTWTh Panchal, M D G5 118
 Class #18736 – This class is limited to STEM students only.

15974 LEC 10:25 am – 11:35 am MTWTh Castellon, V C G5 108

& 15975 LAB 11:35 am – 11:50 am MTWTh Castellon, V C G5 108
 This class requires students to be online and interacting with their instructor during the times shown in class schedule in addition to completing assignments.

MATH 261 • Calculus I (UC/CSU) • 5 Units

Requirement Designation: Meets IGETC 2A CSU B4

Enrollment Requirement: Mathematics 241 OR Mathematics 241S OR Mathematics 258 OR Mathematics 240 AND Mathematics 260 OR Mathematics 260S OR Mathematics 259

Math 261 is the first in a series of three courses covering calculus. Students will investigate limits, continuity, differentiation and some integration of algebraic and transcendental functions. Students will explore applications of calculus include related rates, optimization of one-variable functions, calculation of areas, volumes, arc length and growth.

14211 LEC 7:25 am – 8:35 am MTWTh Carter, D M E3 155

22902 LEC 7:30 am – 10:00 am MW Xie, M G5 003

14213 LEC 8:45 am – 9:55 am MTWTh Faradineh, R A ONLINELIVE

This class requires students to be online and interacting with their instructor during the times shown in class schedule in addition to completing assignments.

This class will meet in-person on the following dates:

Thursday, March 23 8:45am-9:55am G5 004 (Exam)

Thursday, May 4 8:45am-9:55am G5 004 (Exam)

Thursday, June 2 7:00am-9:00am G5 004 (Final Exam)

ZTC: All course materials will be provided digitally and free of cost.

14582 LEC 8:50 am – 11:20 am TTh Chung, A H E3 408

Class #14582 – This class is limited to the STEM students only.

LCT: Textbooks assigned to This class are less than \$50.

14212 LEC 10:25 am – 11:35 am MTWTh Alemu, D G5 112

15122 LEC 1:45 pm – 4:15 pm MW Zambrano, R G5 003

16111 LEC 1:45 pm – 4:15 pm TTh Soto-Ortiz, L F G5 008

ZTC: All course materials will be provided digitally and free of cost.

14214 LEC 6:50 pm – 9:20 pm MW Jones, O G5 114

MATH 262 • Calculus II (UC/CSU) • 5 Units

Requirement Designation: Meets IGETC 2A CSU B4

Enrollment Requirement: Mathematics 261 OR Mathematics 265

Math 262 is the second in a three-course sequence in calculus. Topics include differentiation and integration of logarithmic, exponential, circular and hyperbolic functions and their inverses, indeterminate forms, improper integrals, standard techniques of integration, applications of integration, parametric equations and polar coordinates, arc length, area of a surface of revolution, infinite sequences and series, and representation of functions as power series.

17034 LEC 7:25 am – 8:35 am MWTh Panchal, M D ONLINELIVE

& LEC 7:25 am – 8:35 am T Panchal, M D G5 118

This class will be offered in a hybrid format, which requires students to meet in-person, face-to-face with their instructor during the times shown AND to work online during the scheduled times and/or independently each week for the amount of TBA hours shown on schedule in addition to completing assignments.

This class will meet in-person for the Final Exam

Tuesday, May 30 7:00am-9:00am G5 118.

17035 LEC 8:45 am – 9:55 am MTWTh Nielsen, N F9 108

24544 LEC 8:50 am – 11:20 am MW Yun, M S G5 010

LCT: Textbooks assigned to This class are less than \$50.

14229 LEC 10:25 am – 11:35 am MTWTh Judge, D G5 008

LCT: Textbooks assigned to This class are less than \$50.

17037 LEC 1:45 pm – 4:15 pm TTh Alemu, D G5 112

17036 LEC 6:50 pm – 9:20 pm MW Nguyen, G G5 108

MATH 263 • Calculus III (UC/CSU) • 5 Units

Requirement Designation: Meets IGETC 2A CSU B4

Enrollment Requirement: Mathematics 262 OR Mathematics 266

Math 263 is the third of a three-course sequence in calculus. Topics include vectors and the geometry of space, vector functions, partial derivatives, multiple integrals, and vector calculus.

14239 LEC 8:45 am – 9:55 am MTWTh Tall, I A F9 109

14241 LEC 1:45 pm – 4:15 pm MW Fogel, C J G5 118

LCT: Textbooks assigned to This class are less than \$50.

14240 LEC 5:05 pm – 7:35 pm TTh Ruyle, J C G5 118

MATH 270 • Linear Algebra (UC/CSU) • 3 Units

Requirement Designation: Meets IGETC 2A CSU B4

Enrollment Requirement: Mathematics 262

Math 270 develops the techniques and theory needed to solve and classify systems of linear equations. Solution techniques include row operations, Gaussian elimination, and matrix algebra. Investigates the properties of vectors in two and three dimensions, leading to the notion of an abstract vector space. Vector space and matrix theory are presented including topics such as inner products, norms, orthogonality, eigenvalues, eigenspaces, linear transformations, and diagonalization. Selected applications of linear algebra are included.

14259	LEC	8:50 am – 10:15 am TTh	Mohanty, S	E3 411
14260	LEC	5:10 pm – 6:35 pm TTh	Mohanty, S	G5 112

MATH 272 • Methods Of Discrete Mathematics (UC/CSU) • 5 Units

Requirement Designation: Meets IGETC 2A CSU B4

Enrollment Requirement: Mathematics 262

Math 272 introduces sets, relations, functions, and logic along with formal methods of proof such as contradiction, contrapositive, induction, diagonalization, recursion, and the Pigeonhole Principle. These ideas and methods are developed by looking at problems from combinatorics and counting, elementary number theory, and graph theory. Topics from map coloring, complexity, and cryptography are also discussed.

14267	LEC	1:45 pm – 4:15 pm TTh	Ruyle, J C	G5 118
-------	-----	-----------------------	------------	--------

MATH 273 • Introduction To Data Structures And Algorithms (UC/CSU) • 4 Units

Enrollment Requirement: Mathematics 173

Math 273 is an introduction to the study of data structures and algorithms as well as an introduction to software development primarily in C++. The course begins with a short review of object-oriented programming, emphasizing utilizing and extending existing code through inheritance and interfaces. The review leads into more advanced topics including multiple inheritance, virtual inheritance, the diamond problem, templates, and multithreading. Complexity analysis, including Big-O notation, best case, worst case, average case, and amortized analysis are covered in detail. Data structures and algorithms are covered in a language-independent manner. Linked lists, stacks, queues, trees, heaps, and graphs are covered in detail along with associated implementation and memory management techniques. Algorithms for searching and sorting, including hashing, are covered in detail. Recursion, which was introduced in the previous course, is analyzed rigorously. The Standard Template Library is discussed in reference to each data structure and algorithm covered in the course. Software development is explored in the contexts of event-driven programming and video game programming. A large scale project requiring significant planning, collaboration, and documentation is required.

15529	LEC	8:50 am – 10:15 am TTh	Smith, R A	G5 002
& 15530	LAB	10:15 am – 11:15 am TTh	Smith, R A	G5 002

MATH 275 • Ordinary Differential Equations (UC/CSU) • 3 Units

Requirement Designation: Meets IGETC 2A CSU B4

Enrollment Requirement: Mathematics 263 OR Mathematics 267

Math 275 provides the student with a basic understanding of the theory and content of ordinary differential equations. Various methods of solving these equations, especially first and second order, are emphasized as are solutions to physical applications problems. Other topics covered include existence and uniqueness theorems, systems of linear differential equations, numerical and graphical methods using computers, and the Laplace transform.

14268	LEC	7:10 am – 8:35 am MW	Senensieb, D H	G5 109
14269	LEC	5:10 pm – 8:20 pm W	Hidalgo, E	G5 112

MATH 286 • Partial Differential Equations In The Natural Sciences (UC/CSU) • 5 Units

Requirement Designation: Meets IGETC 2A CSU B4

Enrollment Requirement: Mathematics 275

Math 286 introduces linear partial differential equations and boundary and initial value problems with particular emphasis on the wave equation, the heat equation, and the Laplace equation. The techniques of separation of variables, eigenfunction expansions, and the method of characteristics for nonlinear equations are also studied.

22923	LEC	8:50 am – 11:20 am TTh	Carter, D M	E3 255
-------	-----	------------------------	-------------	--------

Media Arts

MEDIART 101 • Introduction To Digital Film Production (UC/CSU) • 3 Units

This course is a comprehensive overview of all aspects of digital film production from script concept to finished project, centering on basic theory and its application via exams, demonstrations, and hands-on experiences with digital media exercises. Legal aspects, such as releases and permits, related to video production are also covered. NOTE: Students will be required to provide instructional materials to complete class assignments. Additional out-of-class or lab time may be required to complete projects.

15142	LEC	3:30 pm – 5:35 pm M	O'Brien, D S	E7 B010
-------	-----	---------------------	--------------	---------

Note: \$10.00 material fee is required.

& 15143	LAB	3:30 pm – 6:40 pm W	O'Brien, D S	E7 B010
---------	-----	---------------------	--------------	---------

Note: \$10.00 material fee is required.

MEDIART 111 • Intermediate Digital Film Production (CSU) • 3 Units

Enrollment Requirement: MEDIART 101

This intermediate course builds on the skills and techniques learned in Introduction to Digital Media Production. More advanced film/video cameras, lenses, lighting equipment, as well as cinematography techniques and aesthetics are covered. Camera support such as Steadicam and drones are introduced as are advanced editing and post-production techniques such as effects, time remapping, color correction and nonlinear story telling. Formats such as feature films, television series, documentaries, and reality TV are explored. This course uses project based hands-on learning to prepare students for entry level work in production and post-production for news and entertainment.

24986	LEC	6:50 pm – 8:55 pm M	O'Brien, D S	E7 B010
& 24987	LAB	6:50 pm – 10:00 pm W	O'Brien, D S	E7 B010

Note: \$10.00 material fee is required.

Meteorology

METEOR 003 • Introduction To Weather And Climate (UC/CSU) • 3 Units

Requirement Designation: Meets IGETC 5A CSU B1

Introduction To Weather And Climate

11052	LEC	8:50 am – 10:15 am TTh	Seeley, T R	G8 107A
-------	-----	------------------------	-------------	---------

Microbiology

MICRO 020 • General Microbiology (UC/CSU) • 4 Units

Requirement Designation: Meets IGETC 5B 5C CSU B2 B3

This course examines microbiological principles related to the morphology, metabolism and genetics of bacteria and distinguishing characteristics of viruses, protozoa, fungi, and multicellular parasites, with applications to human disease and immunology. The labs include microscopy, aseptic technique in the handling of bacteria, and isolation, cultivation, staining, identification, and control of bacterial populations. It is intended principally for allied health majors with 3 hours of lab each week.

19316	LEC	1:45 pm – 4:55 pm F	STAFF	G7 102
& 19317	LAB	5:10 pm – 8:20 pm F	Davis, A A	G5 205

19312	LEC	6:50 pm – 10:00 pm M	Belt, C J	G7 104
& 19313	LAB	6:50 pm – 10:00 pm W	Belt, C J	G5 205

11298	LEC	3:10 hrs/wk	TBA	Nguyen, T T	ONLINE
-------	-----	-------------	-----	-------------	--------

This class requires students to work online independently each week for the amount of TBA time shown in addition to completing assignments.

& 11300	LAB	1:45 pm – 4:55 pm Th	Nguyen, T T	G5 205
---------	-----	----------------------	-------------	--------

11324	LEC	3:10 hrs/wk	TBA	Sarantopoulos, H D	ONLINE
<i>This class requires students to work online independently each week for the amount of TBA time shown in addition to completing assignments.</i>					
& 11332	LAB	1:45 pm – 4:55 pm	T	Sarantopoulos, H D	G5 205
11337	LEC	3:10 hrs/wk	TBA	Sarantopoulos, H D	ONLINE
<i>This class requires students to work online independently each week for the amount of TBA time shown in addition to completing assignments.</i>					
& 11344	LAB	7:05 am – 10:15 am	T	Sarantopoulos, H D	G5 205
11377	LEC	3:10 hrs/wk	TBA	Souki, S K	ONLINE
<i>This class requires students to work online independently each week for the amount of TBA time shown in addition to completing assignments.</i>					
& 11389	LAB	5:10 pm – 8:20 pm	M	STAFF	G5 205
15415	LEC	3:10 hrs/wk	TBA	Souki, S K	ONLINE
<i>This class requires students to work online independently each week for the amount of TBA time shown in addition to completing assignments.</i>					
& 15416	LAB	5:10 pm – 8:20 pm	Th	STAFF	G5 205
19314	LEC	3:10 hrs/wk	TBA	Davis, A A	ONLINE
<i>This class requires students to work online independently each week for the amount of TBA time shown in addition to completing assignments.</i>					
& 19315	LAB	1:45 pm – 4:55 pm	F	Davis, A A	G5 205
19660	LEC	3:10 hrs/wk	TBA	Priest, M A	ONLINE
<i>This class requires students to work online independently each week for the amount of TBA time shown in addition to completing assignments.</i>					
& 19663	LAB	6:50 pm – 10:00 pm	T	Belt, C J	G5 205

Music

MUSIC 101 • Fundamentals Of Music (UC/CSU) • 3 Units

This course is designed for the general student and covers the fundamentals of music, including notation, meters and rhythm, scales and key signatures, intervals, triads, and musical symbols and terminology.

17290	LEC	1:45 pm – 3:10 pm	MW	Nagatani, C	S2 213
12478	LEC	6:50 pm – 10:00 pm	M	Martinez, J E	S2 121

MUSIC 111 • Music Appreciation I (UC/CSU) • 3 Units

Requirement Designation: Meets IGETC 3A CSU C1

This course is a survey of Western classical/art music from the Middle Ages to the present day with an emphasis on perceptive, analytical listening. Topics include the elements of music, musical forms, music periods, styles, musical genres, and the role of music and musicians in the Western world.

12612	LEC	3:30 pm – 6:40 pm	T	Raulerson, G H	S2 213
17291	LEC	3:10 hrs/wk	TBA	Lupica, A J	ONLINE

This class requires students to work online independently each week for the amount of TBA time shown in addition to completing assignments.

MUSIC 116 • Survey And History Of Rock, Pop And Soul Music (UC/CSU) • 3 Units

Requirement Designation: Meets IGETC 3A CSU C1

This course covers the origin, stylistic development, and cultural impact of rock, pop, soul, and related musical traditions. The course is designed to increase student awareness of the relationship between popular music and society.

18911	LEC	3:30 pm – 6:40 pm	W	Raulerson, G H	S2 213
14516	LEC	3:10 hrs/wk	TBA	Raulerson, G H	ONLINE

This class requires students to work online independently each week for the amount of TBA time shown in addition to completing assignments.

MUSIC 118 • Film Music Appreciation (UC/CSU) • 3 Units

Requirement Designation: Meets IGETC 3A CSU C1

This is an introductory survey course designed to familiarize the student with the music used to accompany film from the silent era to today. Emphasis is given to the musical elements that support and enhance the dramatic experience of the film, major composers and movies.

16112	LEC	3:10 hrs/wk	TBA	Raulerson, G H	ONLINE
--------------	------------	--------------------	------------	-----------------------	---------------

This class requires students to work online independently each week for the amount of TBA time shown in addition to completing assignments.

MUSIC 122 • Music History And Literature II (UC/CSU) • 3 Units

Requirement Designation: Meets IGETC 3A CSU C1

This course traces the development of Western classical/art music as a reflection of cultural shifts from 1750 CE to the present day, including the Classical period, nineteenth, twentieth, and twenty-first centuries. Students analyze the relationship between music, politics, society, and other aspects of Western culture.

10090	LEC	3:30 pm – 6:40 pm	M	Raulerson, G H	S2 213
--------------	------------	--------------------------	----------	-----------------------	---------------

MUSIC 141 • Jazz Appreciation (UC/CSU) • 3 Units

Requirement Designation: Meets IGETC 3A CSU C1

This course examines the elements of jazz, jazz literature, and the development of numerous jazz styles over the course of the twentieth and twenty-first centuries. Students develop critical listening skills by examining individual solo and jazz ensemble performances and recordings from various moments in jazz history.

10183	LEC	3:30 pm – 6:40 pm	M	Martinez, J E	ONLINE/IVE
--------------	------------	--------------------------	----------	----------------------	-------------------

This class requires students to be online and interacting with their instructor during the times shown in class schedule in addition to completing assignments.

10196	LEC	6:50 pm – 10:00 pm	W	Martinez, J E	S2 121
--------------	------------	---------------------------	----------	----------------------	---------------

MUSIC 165 • Introduction To Recording Arts (CSU) • 3 Units

This course is an introduction to the theory and practice of acoustics, audio, and recording. Topics include the nature of sound, basic acoustics, audio systems and terminology, microphone principles and usage, recording styles, recording studio equipment, and multi-track recording procedures.

10387	LEC	10:35 am – 12:00 pm	TTh	Zarate, L W	S2 119
--------------	------------	----------------------------	------------	--------------------	---------------

MUSIC 181 • Applied Music I (UC/CSU) • 0.5 Unit

Enrollment Requirement: Corequisite: Music 250-1

Note: All students must successfully audition to enroll.

This course is the first in a series of required Applied Music individual lesson and performance classes for Music Majors. Consult the college catalog at each campus for specific details and enrollment requirements.

10494	LAB	1:05 hrs/wk	TBA	Nagatani, C	S2 107
--------------	------------	--------------------	------------	--------------------	---------------

MUSIC 182 • Applied Music II (UC/CSU) • 0.5 Unit

Enrollment Requirement: Prerequisite: Music 181

Corequisite: Music 250-2

This course is the second in a series of required Applied Music individual lesson and performance classes for Music Majors. Consult the college catalog at each campus for specific details and enrollment requirements.

10580	LAB	1:05 hrs/wk	TBA	Nagatani, C	S2 107
--------------	------------	--------------------	------------	--------------------	---------------

MUSIC 183 • Applied Music III (UC/CSU) • 0.5 Unit

Enrollment Requirement: Prerequisite: Music 182

Corequisite: Music 250-3

This course is the third in a series of required Applied Music individual lesson and performance classes for Music Majors. Consult the college catalog at each campus for specific details and enrollment requirements.

10647	LAB	1:05 hrs/wk	TBA	Nagatani, C	S2 107
--------------	------------	--------------------	------------	--------------------	---------------

MUSIC 184 • Applied Music IV (UC/CSU) • 0.5 Unit

Enrollment Requirement: Prerequisite: Music 183

Corequisite: Music 250-4

This course is the fourth in a series of required Applied Music individual lesson and performance classes for Music Majors. Consult the college catalog at each campus for specific details and enrollment requirements.

10730	LAB	1:05 hrs/wk	TBA	Nagatani, C	S2 107
--------------	------------	--------------------	------------	--------------------	---------------

MUSIC 185 • Directed Study - Music (CSU) • 1 Unit

This course allows students to pursue directed study in Music on a contract basis under the direction of a supervising instructor. Enrollment by instructor permission only. Check your course catalog for more specific information.

22237	LEC	3:50 pm – 4:40 pm	M	Zarate, L W	S2 214
--------------	------------	--------------------------	----------	--------------------	---------------

22194	LEC	6:50 pm – 7:40 pm	T	Martinez, J E	S2 121
--------------	------------	--------------------------	----------	----------------------	---------------

10812	LEC	1:05 hrs/wk	TBA	Chilingarian, S	ONLINE
--------------	------------	--------------------	------------	------------------------	---------------

This class requires students to work online independently each week for the amount of TBA time shown in addition to completing assignments.

MUSIC 200 • Introduction To Music Theory (UC/CSU) • 4 Units

This course is designed for the Music major, and provides an intensive review of all music fundamentals. It also includes an introduction to the basic principles of harmonic analysis, as well as a strong focus on aural skills.

10950 LEC 8:50 am – 10:15 am TTh Nagatani, C S2 216
& 10956 LAB 10:30 am – 11:20 am TTh Nagatani, C S2 216

MUSIC 201 • Harmony I (UC/CSU) • 3 Units

Enrollment Requirement: Prerequisite: Music 200

Corequisite: Music 211

This course provides a study of diatonic harmony, including primary and secondary triads, and seventh chords. Topics include the basic principals of part writing in root position and inversion, harmonization, figured bass, non-chord tones, and harmonic analysis. Secondary dominants and modulation will also be introduced.

11028 LEC 10:35 am – 12:00 pm MW Nagatani, C S2 213

MUSIC 203 • Harmony III (UC/CSU) • 3 Units

Enrollment Requirement: Prerequisite: Music 202

Corequisite: Music 219–2 OR Music 213

This course completes the study of advanced chromatic harmony including enharmonic modulation and extended form study. Also included are twentieth century techniques such as modal harmony, Impressionism, and Set theory.

11078 LEC 8:50 am – 10:15 am TTh Arbury, D B S2 117

MUSIC 211 • Musicianship I (UC/CSU) • 1 Unit

Enrollment Requirement: Prerequisite: Music 200

Corequisite: Music 201

This course includes singing diatonic intervals and melodies, two-part play-and-sing drills, playing diatonic chord progressions on the piano, and simple rhythmic, melodic, and harmonic dictation.

14629 LAB 1:45 pm – 3:10 pm TTh Nagatani, C ONLINELIVE

This class requires students to be online and interacting with their instructor during the times shown in class schedule in addition to completing assignments.

MUSIC 213 • Musicianship III (UC/CSU) • 1 Unit

Students apply and develop the rhythmic, melodic, and harmonic materials of advanced chromatic and twentieth century techniques through sight singing, keyboard playing, and ear training.

14630 LAB 8:50 am – 10:15 am MW Nagatani, C S2 216

MUSIC 250-1 • Music Performance Workshop I (UC/CSU)

• 1 Unit

Enrollment Requirement: Corequisite: Music 181

This course is the first level of Music Performance Workshop. Students work in a master-class environment, rehearsing music appropriate to their instrument/voice at skill level 1. Students prepare, rehearse and perform or record selected musical works, focusing on rhythm, intonation, articulation, expression.

11325 LAB 1:45 pm – 3:10 pm MW Lupica, A J S2 132

MUSIC 250-2 • Music Performance Workshop II (UC/CSU)

• 1 Unit

Enrollment Requirement: Corequisite: Music 182

This course is the second level of Music Performance Workshop and provides students the opportunity to perform in a master class environment. This second level focuses on musical interpretation and includes concert preparation, further practice techniques, memorization, stage presence, and critical analysis of performances.

11343 LAB 1:45 pm – 3:10 pm MW Lupica, A J S2 132

MUSIC 250-3 • Music Performance Workshop III (UC/CSU)

• 1 Unit

This course is the third level of Music Performance Workshop and provides students the opportunity to perform in a master class environment.

This level includes preparation for life as a musician, entrepreneur, some music business topics, concert preparation, practice techniques, memorization, stage presence, and critical analysis of performances.

11132 LAB 1:45 pm – 3:10 pm MW Lupica, A J S2 132

MUSIC 250-4 • Music Performance Workshop IV (UC/CSU)

• 1 Unit

This course is the fourth level of Music Performance Workshop and provides students the opportunity to perform in a master class environment. This course includes concert preparation, practice techniques, memorization, stage presence, performance anxiety, performance success, and critical analysis of performances.

11137 LAB 1:45 pm – 3:10 pm MW Lupica, A J S2 132

MUSIC 261-1 • Music Technology Workshop I (CSU) • 3 Units

This is the first in an advanced series of courses that emphasize the study and application of electronic, electro-acoustic, and digital music techniques. Technical, compositional, and performance skills applied to synthesizers, computers, MIDI, software applications, virtual instruments and digital recording equipment will be introduced and developed.

16668 LEC 1:45 pm – 2:35 pm MW Zarate, L W S2 214
& 16669 LAB 2:35 pm – 3:25 pm MW Zarate, L W S2 214

MUSIC 271 • Songwriters' Workshop I (UC/CSU) • 3 Units

Students learn the conventions of songwriting and compose and produce original music and lyrics in a variety of styles, including jazz, rock, latin, hip hop, and other genres.

15277 LEC 1:45 pm – 3:10 pm TTh Zarate, L W S2 119

MUSIC 280 • The Business Of Commercial Music (CSU)

• 3 Units

The course addresses the skills and knowledge necessary for success in the music industry with emphasis on small business models, contracts, entrepreneurship, as well as the greater scope of the industry.

15241 LEC 3:10 hrs/wk TBA Zarate, L W ONLINE

This class requires students to work online independently each week for the amount of TBA time shown in addition to completing assignments.

MUSIC 281 • Commercial Music Techniques I (CSU) • 3 Units

Enrollment Requirement: Music 101

This course specializes in production, multi-media applications, audio techniques, song writing, arranging, and/or performance.

17507 LEC 8:50 am – 9:40 am MW Zarate, L W S2 214
& 17508 LAB 9:40 am – 10:30 am MW Zarate, L W S2 214

MUSIC 285 • Directed Study – Music (CSU) • 2 Units

This course allows students to pursue directed study in Music on a contract basis under the direction of a supervising instructor. Enrollment by instructor permission only. Check your course catalog for more specific information.

17660 LEC 6:50 pm – 8:55 pm T Martinez, J E S2 121

11236 LEC 2:05 hrs/wk TBA Lupica, A J ONLINE

This class requires students to work online independently each week for the amount of TBA time shown in addition to completing assignments.

MUSIC 321 • Elementary Piano I (UC/CSU) • 2 Units

Enrollment Requirement: Maximum of 4 enrollments

in the MUSIC - PIANO Course Family

This course is the first in a series of classes for beginning piano students. The class is open to both Music Majors and non-Music Majors. No prior piano playing ability is required. Consult the course catalog at each college for specific course content details.

11373 LEC 1:45 pm – 2:15 pm MW Nargizyan, L S2 216

& 11378 LAB 2:15 pm – 3:05 pm MW Nargizyan, L S2 216

16113 LEC 6:50 pm – 7:40 pm T Nargizyan, L S2 216

& 16114 LAB 7:40 pm – 9:45 pm T Nargizyan, L S2 216

MUSIC 322 • Elementary Piano II (UC/CSU) • 2 Units

Enrollment Requirement: Prerequisite: Music 321

Maximum of 4 enrollments in the MUSIC - PIANO Course Family
This course is the second in a series of classes for beginning piano students who have already completed MUSIC 321. The class is open to both Music Majors and non-Music Majors. Consult the course catalog at each college for specific course content details.

11611	LEC	10:35 am - 11:05 am	MW	Nargizyan, L	S2 216
& 11616	LAB	11:05 am - 11:55 am	MW	Nargizyan, L	S2 216
14783	LEC	6:50 pm - 7:40 pm	Th	Nargizyan, L	ONLINE LIVE
& 14784	LAB	7:40 pm - 9:45 pm	Th	Nargizyan, L	ONLINE LIVE

This class requires students to be online and interacting with their instructor during the times shown in class schedule in addition to completing assignments.

MUSIC 323 • Elementary Piano III (UC/CSU) • 2 Units

Enrollment Requirement: Prerequisite: Music 322

Maximum of 4 enrollments in the MUSIC - PIANO Course Family
This course is the third in a series of classes for beginning piano students who have already completed MUS 321 and 322. The class is open to both Music Majors and non-Music Majors. Consult the course catalog at each college for specific course content details.

11760	LEC	3:30 pm - 4:20 pm	T	Nargizyan, L	S2 216
& 11766	LAB	4:20 pm - 6:25 pm	T	Nargizyan, L	S2 216
11776	LEC	6:50 pm - 7:40 pm	Th	Nargizyan, L	ONLINE LIVE
& 11787	LAB	7:40 pm - 9:45 pm	Th	Nargizyan, L	ONLINE LIVE

This class requires students to be online and interacting with their instructor during the times shown in class schedule in addition to completing assignments.

MUSIC 324 • Elementary Piano IV (UC/CSU) • 2 Units

Enrollment Requirement: Prerequisite: Music 323

Maximum of 4 enrollments in the MUSIC - PIANO Course Family
This course is the fourth in a series of classes for beginning piano students who have already completed MUS 321, 322 and 324. The class is open to both Music Majors and non-Music Majors. Consult the course catalog at each college for specific course content details.

11837	LEC	3:30 pm - 4:20 pm	T	Nargizyan, L	S2 216
& 11839	LAB	4:20 pm - 6:25 pm	T	Nargizyan, L	S2 216
11848	LEC	6:50 pm - 7:40 pm	Th	Nargizyan, L	ONLINE LIVE
& 11853	LAB	7:40 pm - 9:45 pm	Th	Nargizyan, L	ONLINE LIVE

This class requires students to be online and interacting with their instructor during the times shown in class schedule in addition to completing assignments.

MUSIC 341-1 • Intermediate Piano I (UC/CSU) • 2 Units

Enrollment Requirement: Prerequisite: Music 324

Maximum of 4 enrollments in the MUSIC - PIANO Course Family
This course is the first in a series of classes for more advanced piano students. The class is open to both Music Majors and non-Music Majors. Prior piano playing ability and music reading is required. Consult the course catalog at each college for specific course content details.

11511	LEC	3:30 pm - 4:20 pm	T	Nargizyan, L	S2 216
& 11514	LAB	4:20 pm - 6:25 pm	T	Nargizyan, L	S2 216
11519	LEC	6:50 pm - 7:40 pm	Th	Nargizyan, L	ONLINE LIVE
& 11526	LAB	7:40 pm - 9:45 pm	Th	Nargizyan, L	ONLINE LIVE

This class requires students to be online and interacting with their instructor during the times shown in class schedule in addition to completing assignments.

MUSIC 341-2 • Intermediate Piano II (UC/CSU) • 2 Units

Enrollment Requirement: Prerequisite: Music 341-1

Maximum of 4 enrollments in the MUSIC - PIANO Course Family
This course is the second in a series of classes for more advanced piano students. The class is open to both Music Majors and non-Music Majors. Prior piano playing ability and music reading is required. Consult the course catalog at each college for specific course content details.

11539	LEC	3:30 pm - 4:20 pm	T	Nargizyan, L	S2 216
& 11543	LAB	4:20 pm - 6:25 pm	T	Nargizyan, L	S2 216
11549	LEC	6:50 pm - 7:40 pm	Th	Nargizyan, L	ONLINE LIVE
& 11556	LAB	7:40 pm - 9:45 pm	Th	Nargizyan, L	ONLINE LIVE

This class requires students to be online and interacting with their instructor during the times shown in class schedule in addition to completing assignments.

MUSIC 341-3 • Intermediate Piano III (UC/CSU) • 2 Units

Enrollment Requirement: Prerequisite: Music 341-2

Maximum of 4 enrollments in the MUSIC - PIANO Course Family
This course is the third in a series of classes for more advanced piano students. The class is open to both Music Majors and non-Music Majors. Prior piano playing ability and music reading is required. Consult the course catalog at each college for specific course content details.

11563	LEC	3:30 pm - 4:20 pm	T	Nargizyan, L	S2 216
& 11568	LAB	4:20 pm - 6:25 pm	T	Nargizyan, L	S2 216
11575	LEC	6:50 pm - 7:40 pm	Th	Nargizyan, L	ONLINE LIVE
& 11579	LAB	7:40 pm - 9:45 pm	Th	Nargizyan, L	ONLINE LIVE

This class requires students to be online and interacting with their instructor during the times shown in class schedule in addition to completing assignments.

MUSIC 341-4 • Intermediate Piano IV (UC/CSU) • 2 Units

Enrollment Requirement: Prerequisite: Music 341-3

Maximum of 4 enrollments in the MUSIC - PIANO Course Family
This course is the fourth in a series of classes for more advanced piano students. The class is open to both Music Majors and non-Music Majors. Prior piano playing ability and music reading is required. Consult the course catalog at each college for specific course content details.

11589	LEC	3:30 pm - 4:20 pm	T	Nargizyan, L	S2 216
& 11590	LAB	4:20 pm - 6:25 pm	T	Nargizyan, L	S2 216
11599	LEC	6:50 pm - 7:40 pm	Th	Nargizyan, L	ONLINE LIVE
& 11601	LAB	7:40 pm - 9:45 pm	Th	Nargizyan, L	ONLINE LIVE

This class requires students to be online and interacting with their instructor during the times shown in class schedule in addition to completing assignments.

MUSIC 385 • Directed Study - Music (CSU) • 3 Units

This course allows students to pursue directed study in Music on a contract basis under the direction of a supervising instructor. Enrollment by instructor permission only. Check your course catalog for more specific information.

21052	LEC	3:10 hrs/wk	TBA	Zarate, L W	S2 119
-------	-----	-------------	-----	-------------	--------

MUSIC 411 • Elementary Voice I (UC/CSU) • 2 Units

Enrollment Requirement: Maximum of 4 enrollments in the MUSIC - VOICE Course Family

This course is an introduction to vocal technique and aesthetic interpretation/expression, including posture and alignment, breath management, phonation, resonance, and articulation. Solo literature is selected according to each student's level and ability.

11954	LEC	10:35 am - 11:05 am	TTh	Lupica, A J	S2 117
& 11959	LAB	11:05 am - 11:55 am	TTh	Lupica, A J	S2 117

MUSIC 412 • Elementary Voice II (UC/CSU) • 2 Units

Requirement Designation: Meets CSU C1

Enrollment Requirement: Prerequisite: Music 411

Maximum of 4 enrollments in the MUSIC - VOICE Course Family
This course is a continuation of the study of concepts and techniques introduced in Music 411. Students develop their technical skills and apply them to new and more challenging repertoire.

12068	LEC	10:35 am - 11:05 am	MW	Lupica, A J	S2 117
& 12073	LAB	11:05 am - 11:55 am	MW	Lupica, A J	S2 117

MUSIC 413 • Elementary Voice III (UC/CSU) • 2 Units

Requirement Designation: Meets CSU C1
 Enrollment Requirement: Prerequisite: Music 412
 Maximum of 4 enrollments in the MUSIC - VOICE Course Family
 Elementary Voice III

12100	LEC	10:35 am - 11:05 am	MW	Lupica, A J	S2 117
& 12103	LAB	11:05 am - 11:55 am	MW	Lupica, A J	S2 117

MUSIC 414 • Elementary Voice IV (UC/CSU) • 2 Units

Enrollment Requirement: Prerequisite: Music 413
 Maximum of 4 enrollments in the MUSIC - VOICE Course Family
 Elementary Voice IV

12138	LEC	10:35 am - 11:05 am	MW	Lupica, A J	S2 117
& 12145	LAB	11:05 am - 11:55 am	MW	Lupica, A J	S2 117

MUSIC 561 • Chamber Chorale (UC/CSU) (RPT 3) • 1 Unit

This course is designed for the intermediate to advanced choral singer, who will perform with or without accompaniment in a small, intimate choral setting. An audition may be required for enrollment. Check your course catalog for more specific information.

23683	LAB	3:30 pm - 4:55 pm	MW	Lupica, A J	S2 117
--------------	------------	--------------------------	-----------	--------------------	---------------

MUSIC 611 • String Instrument Instruction I (UC/CSU) • 2 Units

Enrollment Requirement: Maximum of 4 enrollments in the MUSIC - STRING INSTRUMENTS Course Family
 Students receive basic instruction on one of the following string instruments: violin, viola, cello or bass. This course is open to all students. Consult the college catalog for details on the availability of instruments.

10079	LEC	3:30 pm - 4:20 pm	Th	Chilingarian, S	S2 121
& 10087	LAB	4:20 pm - 6:25 pm	Th	Chilingarian, S	S2 121

MUSIC 612 • String Instrument Instruction II (UC/CSU) • 2 Units

Enrollment Requirement: Prerequisite: Music 611
 Maximum of 4 enrollments in the MUSIC - STRING INSTRUMENTS Course Family
 Students continue to develop string instrument techniques with increased emphasis in all areas covered. Primary emphasis is on development of bow and fingering techniques and music reading skills.

10116	LEC	3:30 pm - 4:20 pm	Th	Chilingarian, S	S2 121
& 10124	LAB	4:20 pm - 6:25 pm	Th	Chilingarian, S	S2 121

MUSIC 613 • String Instrument Instruction III (UC/CSU) • 2 Units

Enrollment Requirement: Prerequisite: Music 612
 Maximum of 4 enrollments in the MUSIC - STRING INSTRUMENTS Course Family
 Students learn more advanced string instrument techniques with increased emphasis in all areas covered. Primary emphasis is on development of advanced bow and fingering techniques and advanced music reading skills.

10161	LEC	3:30 pm - 4:20 pm	Th	Chilingarian, S	S2 121
& 10168	LAB	4:20 pm - 6:25 pm	Th	Chilingarian, S	S2 121

MUSIC 614 • String Instrument Instruction IV (UC/CSU) • 2 Units

Enrollment Requirement: Prerequisite: Music 613
 Maximum of 4 enrollments in the MUSIC - STRING INSTRUMENTS Course Family
 Students learn advanced string instrument techniques with increased emphasis in all areas covered in previous levels. Primary emphasis is on interpretation of advanced solo and/or small ensemble literature.

10200	LEC	3:30 pm - 4:20 pm	Th	Chilingarian, S	S2 121
& 10208	LAB	4:20 pm - 6:25 pm	Th	Chilingarian, S	S2 121

MUSIC 651 • Classical Guitar I (UC/CSU) • 2 Units

Requirement Designation: Meets CSU C1
 Enrollment Requirement: Maximum of 4 enrollments in the MUSIC - CLASSICAL GUITAR Course Family
 This is the first in a series of courses in Classical guitar technique, note reading, repertoire, and performance practices. Each student must bring their own nylon string guitar.

10635	LEC	6:50 pm - 7:40 pm	Th	Hirschelman, E J	S2 117
& 10644	LAB	7:40 pm - 9:45 pm	Th	Hirschelman, E J	S2 117

MUSIC 652 • Classical Guitar II (UC/CSU) • 2 Units

Requirement Designation: Meets CSU C1
 Enrollment Requirement: Prerequisite: Music 651
 Maximum of 4 enrollments in the MUSIC - CLASSICAL GUITAR Course Family
 This is the second in a series of courses in Classical guitar technique, note reading, repertoire, and performance practices. Each student must bring their own nylon string guitar.

23684	LEC	6:50 pm - 7:40 pm	T	Nagatani, K	S2 117
& 23685	LAB	7:40 pm - 9:45 pm	T	Nagatani, K	S2 117

MUSIC 653 • Classical Guitar III (UC/CSU) • 2 Units

Requirement Designation: Meets CSU C1
 Enrollment Requirement: Prerequisite: Music 652
 Maximum of 4 enrollments in the MUSIC - CLASSICAL GUITAR Course Family
 This is the third in a series of courses in Classical guitar technique, note reading, repertoire, and performance practices. Each student must bring their own nylon string guitar.

23686	LEC	6:50 pm - 7:40 pm	T	Nagatani, K	S2 117
& 23687	LAB	7:40 pm - 9:45 pm	T	Nagatani, K	S2 117

MUSIC 654 • Classical Guitar IV (UC/CSU) • 2 Units

Requirement Designation: Meets CSU C1
 Enrollment Requirement: Prerequisite: Music 653
 Maximum of 4 enrollments in the MUSIC - CLASSICAL GUITAR Course Family
 This is the fourth in a series of courses in Classical guitar technique, note reading, repertoire, and performance practices. Each student must bring their own nylon string guitar.

23688	LEC	6:50 pm - 7:40 pm	T	Nagatani, K	S2 117
& 23689	LAB	7:40 pm - 9:45 pm	T	Nagatani, K	S2 117

MUSIC 712 • Marching Band (UC/CSU) (RPT 3) • 1 Unit

Marching Band

23690	LAB	6:50 pm - 10:00 pm	Th	Martinez, J E	S2 121
--------------	------------	---------------------------	-----------	----------------------	---------------

MUSIC 745 • Symphonic Band (UC/CSU) (RPT 3) • 1 Unit

This ensemble emphasizes the development of technical and artistic abilities using a wide range of band literature, leading to public performances. An audition may be required for enrollment. Check your course catalog for more specific information.

11073	LAB	6:50 pm - 10:00 pm	T	Martinez, J E	S2 121
--------------	------------	---------------------------	----------	----------------------	---------------

MUSIC 775 • Jazz Ensemble (UC/CSU) (RPT 3) • 1 Unit

This course consists of the study and performance of standard jazz ensemble literature with the intent to develop an individual's technical and artistic abilities through experiences with a wide range of jazz ensemble literature. Students participate in a large ensemble typically consisting of horns, rhythm section, bass, drum set, piano, guitar and optional vocalist. Enrollment based on successful audition.

18919	LAB	3:30 pm - 6:40 pm	T	Chavez, R A	S2 121
--------------	------------	--------------------------	----------	--------------------	---------------

MUSIC 783-1 • Pop Music Workshop I (CSU) • 1 Unit

In this course, students are assigned pop songs, folk music, rock music, musical pieces, and/or Broadway musical songs, rehearse and perform in a variety of small combo settings. Emphasis is placed on presentation, live performances, and interaction with student arrangers.

18920	LAB	3:30 pm - 6:40 pm	W	Storie, J E	S2 132
--------------	------------	--------------------------	----------	--------------------	---------------

MUSIC 783-2 • Pop Music Workshop II (CSU) • 1 Unit

Enrollment Requirement: Music 783-1
 This is the second level in this course sequence. Students are assigned second level pop songs, folk music, rock music, musical pieces, and/or Broadway musical songs, rehearse and perform in a variety of small combo settings. Emphasis is placed on presentation, live performances, and interaction with student arrangers.

20398	LAB	3:30 pm - 6:40 pm	W	Storie, J E	S2 132
--------------	------------	--------------------------	----------	--------------------	---------------

MUSIC 783-3 • Pop Music Workshop III (CSU) • 1 Unit

Enrollment Requirement: Music 783-2

This is the third level of this course. Students are assigned third level pop songs, folk music, rock music, musical pieces, and/or Broadway musical songs, rehearse and perform in a variety of small combo settings. Emphasis is placed on presentation, live performances, and interaction with student arrangers.

23691 LAB 3:30 pm – 6:40 pm W Storie, J E S2 132

MUSIC 783-4 • Pop Music Workshop IV (CSU) • 1 Unit

Enrollment Requirement: Music 783-3

This is the fourth level in this course sequence. Students are assigned fourth level pop songs, folk music, rock music, musical pieces, and/or Broadway musical songs, rehearse and perform in a variety of small combo settings. Emphasis is placed on presentation, live performances, and interaction with student arrangers.

23692 LAB 3:30 pm – 6:40 pm W Storie, J E S2 132

Nursing

NURSING 252 • Mathematics Of Drugs And Solutions (CSU) • 2 Units

This elective course involves the computation of drug dosages and the conversion of the three major systems (metric, apothecary, and household) of measurement necessary for the administration of medications.

10558 LEC 10:00 am – 12:05 pm W Chandler, C C G9 106

NURSING 265 • Fundamentals Of Nursing (CSU) • 3 Units

Enrollment Requirement: Nursing 266

This entry-level nursing course integrates the components of theory, clinical and simulation that focus on evidence-based, patient-centered basic nursing care of the medical-surgical adult patient's in acute and long-term care settings. Emphasis will be placed on assessment of risk factors affecting patient's health and wellness. Students will begin to utilize the nursing process and begin to integrate Maslow's Hierarchy of Human Needs concept to assess, analyze the needs of patients to formulate and organize a plan of care. Pharmacological principles specific to basic medical/surgical patients are discussed. The course builds upon concepts introduced in N266; Professional standards, patient advocacy, spiritual-cultural diversity, legal/ethical issues, effective communication and collaboration with members of the healthcare team.

17565 LEC 9:30 am – 11:35 am M Figueroa, J M G9 106
& 17566 LAB 6:30 am – 1:00 pm THF Chandler, C C HOSPITAL
(Starts 04/10/2023, Ends 06/05/2023)

17567 LEC 9:30 am – 11:35 am M Figueroa, J M G9 106
& 17568 LAB 6:30 am – 1:00 pm THF Garcia, M C HOSPITAL
(Starts 04/10/2023, Ends 06/05/2023)

17569 LEC 9:30 am – 11:35 am M Figueroa, J M G9 106
& 17570 LAB 6:30 am – 1:00 pm THF STAFF HOSPITAL
(Starts 04/10/2023, Ends 06/05/2023)

NURSING 266 • Introduction to Nursing (CSU) • 3 Units

Enrollment Requirement: Corequisite: Nursing 275

This course introduces the student to the Philosophy of Nursing, Nursing History, Professional Standards, Evidence-Based Practice, Legal and Ethical Issues in Nursing, Maslow's Hierarchy of Human Needs, and the Health Wellness continuum. Concurrent with the theory, the nursing student is introduced to patient-centered care with focus on spiritual-cultural diversity and basic skills in simulation lab/hospital settings.

17559 LEC 9:30 am – 11:50 am M Figueroa, J M G9 106
& 17560 LAB 7:00 am – 3:05 pm THF Garcia, M C HOSPITAL
(Starts 02/06/2023, Ends 03/29/2023)

17561 LEC 9:30 am – 11:50 am M Figueroa, J M G9 106
& 17562 LAB 7:00 am – 3:05 pm THF Lutz, K J HOSPITAL
(Starts 02/06/2023, Ends 03/29/2023)

17563 LEC 9:30 am – 11:50 am M Figueroa, J M G9 106
& 17564 LAB 7:00 am – 3:05 pm THF STAFF HOSPITAL
(Starts 02/06/2023, Ends 03/29/2023)

NURSING 267 • Medical/Surgical Nursing I (CSU) • 5.5 Units

Enrollment Requirement: Nursing 265 AND Nursing 266 AND Nursing 275

This beginning level medical/surgical nursing course integrates the components of theory, clinical and simulation that focus on evidence-based patient centered nursing care of medical-surgical adult patients with chronic illness and needs within acute care and community-based settings. Emphasis will be placed on assessment of risk factors affecting patients' health and wellness. Students will implement the nursing process and integrate Maslow's Hierarchy of Human Needs concepts to assess, analyze and prioritize the needs of the adult with chronic illness. Pharmacological principles specific to chronically-ill clients will be discussed. The course builds upon concepts introduced in N264, N265 and N266; Professional Standards, patient advocacy, spiritual-cultural diversity, legal/ethical issues and effective communication and collaboration with members of the healthcare team are also covered.

24000 LEC 7:00 am – 10:20 am MT Soto, A G9 204
& 24001 LAB 6:30 am – 4:40 pm THF Soto, A HOSPITAL
(Starts 02/06/2023, Ends 03/29/2023)

24002 LEC 7:00 am – 10:20 am MT Soto, A G9 204
& 24003 LAB 6:30 am – 4:40 pm THF Chandler, C C HOSPITAL
(Starts 02/06/2023, Ends 03/29/2023)

24004 LEC 7:00 am – 10:10 am MT Soto, A G9 104
& 24005 LAB 6:30 am – 2:40 pm THF Soto, A HOSPITAL
(Starts 04/10/2023, Ends 06/05/2023)

NURSING 268 • Psychiatric/Mental Health Nursing (CSU) • 3.5 Units

Enrollment Requirement: Nursing 265 AND Nursing 266 AND Nursing 275

This course is designed to prepare the novice student to provide quality, safe and competent nursing care for diverse adolescent, adult and geriatric populations in a variety of mental healthcare settings. Students will apply the nursing process to apply current, evidence-based nursing practices, while continuing to develop their clinical reasoning and judgment skills. Theoretical/clinical concepts will focus on priorities of nursing care for patients experiencing various acute and chronic mental health conditions, with an emphasis on a holistic, relationship-based approach to providing care; legal and ethical considerations of the professional nurse caring for mentally ill patients and families; the role of the nurse as leader, healthcare team member, and manager of care; and integration of current healthcare technologies in mental healthcare settings that support decision making and provision of comprehensive and safe nursing care for the adult and geriatric patient.

24006 LEC 8:00 am – 11:10 am T Sekiyoba, S M G9 203
& 24007 LAB 6:30 am – 5:40 pm THF Sekiyoba, S M HOSPITAL
& LAB 12:30 pm – 3:45 pm T Sekiyoba, S M EG9 109
(Starts 02/06/2023, Ends 03/29/2023)

24008 LEC 8:00 am – 11:10 am T Sekiyoba, S M G9 203
& 24009 LAB 6:30 am – 4:20 pm THF Sekiyoba, S M HOSPITAL
& LAB 8:00 am – 11:15 am W Sekiyoba, S M EG9 109
(Starts 04/10/2023, Ends 06/05/2023)

24010 LEC 8:00 am – 11:10 am T Sekiyoba, S M G9 203
& 24011 LAB 6:30 am – 4:20 pm F Sekiyoba, S M HOSPITAL
& LAB 12:30 pm – 3:45 pm W Sekiyoba, S M EG9 109
(Starts 04/10/2023, Ends 06/05/2023)

NURSING 269 • Medical/Surgical Nursing II (CSU) • 5.5 Units

Enrollment Requirement: Nursing 267 AND 268

This intermediate level medical/surgical nursing course integrates the components of theory, clinical and simulation that focus on evidence-based, patient-centered nursing care of multiple adult patients with acute illness and needs within a variety of health care settings. Emphasis will be placed on assessment of risk factors affecting patients' health and wellness. Students will implement the Nursing Process and integrate Maslow's Hierarchy of Human Needs concepts to assess, analyze, prioritize, and plan the needs of the adult with acute illness to formulate, organize, implement, and evaluate a plan of nursing care. Pharmacological principles specific to acutely ill patients are discussed. This course builds upon concepts introduced in N267 and N268; professional standards, patient advocacy, spiritual-cultural diversity, legal/ethical issues, and effective communication and collaboration with members of the health care team will be discussed.

17571 LEC 7:00 am – 10:20 am MT Vu, Q N G9 104
& 17572 LAB 6:30 am – 4:40 pm ThF STAFF HOSPITAL
 (Starts 02/06/2023, Ends 03/29/2023)

17573 LEC 7:00 am – 10:10 am MT Vu, Q N G9 204
& 17574 LAB 6:30 am – 2:40 pm ThF Vu, Q N HOSPITAL
 (Starts 04/10/2023, Ends 06/05/2023)

25624 LEC 7:00 am – 10:10 am MT Vu, Q N G9 204
& 25625 LAB 6:30 am – 2:40 pm ThF STAFF HOSPITAL
 (Starts 04/10/2023, Ends 06/05/2023)

NURSING 271 • Reproductive Nursing: Women & Newborn (CSU) • 4 Units

Enrollment Requirement: Nursing 267 AND Nursing 268

This course is designed to prepare the intermediate novice nursing student to provide quality, safe and competent nursing care for diverse adult and neonatal populations in a variety of obstetrical, postpartum, neonatal, and gynecological healthcare settings. Students will utilize the Nursing Process to apply current, evidence-based nursing practices, while continuing to develop their clinical reasoning and judgement skills. Theoretical/clinical concepts will focus on priorities of nursing care for patients requiring obstetrical, postpartum, neonatal care, and those experiencing acute and chronic gynecological conditions. Emphasizing on a holistic, relationship-based approach to providing patient care; legal and ethical considerations of the professional nurse caring for obstetric, postpartum, newborn, and gynecology patients; the role of the nurse as leader, healthcare team member, and manager of care; and integration of current healthcare technologies in previously mentioned healthcare settings that support decision making and provision of comprehensive and safe nursing care.

23997 LEC 7:00 am – 11:50 am M Du, C G9 203
& 23998 LAB 6:30 am – 5:20 pm Th Plotkin Olumese, R HOSPITAL
& LAB 7:00 am – 10:35 am W Plotkin Olumese, R EG9 109
 (Starts 02/06/2023, Ends 03/29/2023)

17584 LEC 7:00 am – 11:15 am M Du, C G9 203
& 17585 LAB 6:30 am – 4:20 pm Th Du, C HOSPITAL
& LAB 12:00 pm – 3:15 pm M Du, C EG9 109
 (Starts 04/10/2023, Ends 06/05/2023)

17582 LEC 7:00 am – 11:50 am M Du, C G9 203
& 17583 LAB 7:00 am – 5:50 pm Th Du, C HOSPITAL
& LAB 7:00 am – 10:35 am W Du, C EG9 109
 (Starts 02/06/2023, Ends 03/29/2023)

NURSING 275 • Introduction to Pharmacology (CSU) • 2.5 Units

Enrollment Requirement: Corequisite: Nursing 266

The course introduces the student to concepts related to pharmacological therapy and its effects on the human body. Pharmacological principles of drug therapy, nursing implications and guidelines for safe medication administration are emphasized. The nursing process and patient teaching principles of medication administration are discussed.

17591 LEC 9:00 am – 10:25 am T Valmonte, J G9 106
& 17593 LAB 10:25 am – 1:35 pm T STAFF G9 106

17592 LEC 9:00 am – 10:25 am T Valmonte, J G9 106
& 17594 LAB 10:25 am – 1:35 pm T STAFF G9 106

17822 LEC 9:00 am – 10:25 am T Valmonte, J G9 106
& 17823 LAB 4:30 pm – 7:40 pm T STAFF G9 106

Oceanography

OCEANO 001 • Introduction To Oceanography (UC/CSU) • 3 Units

Requirement Designation: Meets IGETC 5B CSU B2

Introduction To Oceanography

10115 LEC 12:10 pm – 1:35 pm TTh Domenico, G K G8 108A
23913 LEC 1:45 pm – 3:10 pm MW Adsit, R J G8 121

OCEANO 010 • Physical Oceanography Laboratory (UC/CSU) • 1 Unit

Requirement Designation: Meets IGETC 5C CSU B3

Enrollment Requirement: Corequisite: Oceanography 001

Physical Oceanography Laboratory

23914 LAB 3:30 pm – 4:55 pm MW Adsit, R J G8 121

Philosophy

PHILOS 001 • Introduction To Philosophy (UC/CSU) • 3 Units

Requirement Designation: Meets IGETC 3B CSU C2

Introduction To Philosophy

19600 LEC 8:50 am – 10:15 am TTh Posada, R F7 119

In this course, students are provided with an understanding of the major topics in philosophy with an emphasis on primary philosophical texts, including metaphysics, epistemology and axiology. Students experience philosophy as an activity characterized by asking questions and answering them through persistent, critical analysis. Philosophy 1 is fully transferable to CSU and UC; (3 Units) UC:CSU IGETC Area 3B (C-ID PHIL 100). This course also serves as a core course for the Philosophy AA-T degree program. Please consult the ELAC Class Schedule at elac.edu for information on This class.

15619 LEC 8:50 am – 10:15 am MW Snead, T A F7 119

This course will be taught IN PERSON and ON CAMPUS at the time and location listed in the schedule of classes. Enrollment in this course requires compliance with all Los Angeles Community College District health and safety protocols.

In this course, students are provided with an understanding of the major topics in philosophy with an emphasis on primary philosophical texts, including metaphysics, epistemology and axiology. Students experience philosophy as an activity characterized by asking questions and answering them through persistent, critical analysis. Philosophy 1 is fully transferable to CSU and UC; (3 Units) UC:CSU IGETC Area 3B (C-ID PHIL 100). This course also serves as a core course for the Philosophy AA-T degree program. Please consult the ELAC Class Schedule at elac.edu for information on This class.

12869 LEC 8:50 am – 10:15 am MW Villasenor, G SGE108*

*SOUTH GATE CLASS - Please be advised that This class meets at our South Gate Educational Center, 2340 Firestone Blvd., South Gate, CA 90280 - 323 357-6200.

In this course, students are provided with an understanding of the major topics in philosophy with an emphasis on primary philosophical texts, including metaphysics, epistemology and axiology. Students experience philosophy as an activity characterized by asking questions and answering them through persistent, critical analysis. Philosophy 1 is fully transferable to CSU and UC; (3 Units) UC:CSU IGETC Area 3B (C-ID PHIL 100). This course also serves as a core course for the Philosophy AA-T degree program. Please consult the ELAC Class Schedule at elac.edu for information on This class.

12896 LEC 10:35 am – 12:00 pm TTh Posada, R F7 119

In this course, students are provided with an understanding of the major topics in philosophy with an emphasis on primary philosophical texts, including metaphysics, epistemology and axiology. Students experience philosophy as an activity characterized by asking questions and answering them through persistent, critical analysis. Philosophy 1 is fully transferable to CSU and UC; (3 Units) UC:CSU IGETC Area 3B (C-ID PHIL 100). This course also serves as a core course for the Philosophy AA-T degree program. Please consult the ELAC Class Schedule at elac.edu for information on This class.

12875 LEC 10:35 am - 12:00 pm MW Sigman, M F7 117

In this course, students are provided with an understanding of the major topics in philosophy with an emphasis on primary philosophical texts, including metaphysics, epistemology and axiology. Students experience philosophy as an activity characterized by asking questions and answering them through persistent, critical analysis. Philosophy 1 is fully transferable to CSU and UC; (3 Units) UC:CSU IGETC Area 3B (C-ID PHIL 100). This course also serves as a core course for the Philosophy AA-T degree program. Please consult the ELAC Class Schedule at elac.edu for information on This class.

12921 LEC 1:45 pm - 3:10 pm TTh Sigman, M F7 119

In this course, students are provided with an understanding of the major topics in philosophy with an emphasis on primary philosophical texts, including metaphysics, epistemology and axiology. Students experience philosophy as an activity characterized by asking questions and answering them through persistent, critical analysis. Philosophy 1 is fully transferable to CSU and UC; (3 Units) UC:CSU IGETC Area 3B (C-ID PHIL 100). This course also serves as a core course for the Philosophy AA-T degree program. Please consult the ELAC Class Schedule at elac.edu for information on This class.

19601 LEC 3:10 hrs/wk TBA Villasenor, G ONLINE

This class requires students to work online independently each week for the amount of TBA time shown in addition to completing assignments. In this course, students are provided with an understanding of the major topics in philosophy with an emphasis on primary philosophical texts, including metaphysics, epistemology and axiology. Students experience philosophy as an activity characterized by asking questions and answering them through persistent, critical analysis. Philosophy 1 is fully transferable to CSU and UC; (3 Units) UC:CSU IGETC Area 3B (C-ID PHIL 100). This course also serves as a core course for the Philosophy AA-T degree program. Please consult the ELAC Class Schedule at elac.edu for information on This class.

12866 LEC 3:10 hrs/wk TBA Posada, R ONLINE

This class requires students to work online independently each week for the amount of TBA time shown in addition to completing assignments. In this course, students are provided with an understanding of the major topics in philosophy with an emphasis on primary philosophical texts, including metaphysics, epistemology and axiology. Students experience philosophy as an activity characterized by asking questions and answering them through persistent, critical analysis. Philosophy 1 is fully transferable to CSU and UC; (3 Units) UC:CSU IGETC Area 3B (C-ID PHIL 100). This course also serves as a core course for the Philosophy AA-T degree program. Please consult the ELAC Class Schedule at elac.edu for information on This class.

15268 LEC 3:10 hrs/wk TBA Posada, R ONLINE

This class requires students to work online independently each week for the amount of TBA time shown in addition to completing assignments. In this course, students are provided with an understanding of the major topics in philosophy with an emphasis on primary philosophical texts, including metaphysics, epistemology and axiology. Students experience philosophy as an activity characterized by asking questions and answering them through persistent, critical analysis. Philosophy 1 is fully transferable to CSU and UC; (3 Units) UC:CSU IGETC Area 3B (C-ID PHIL 100). This course also serves as a core course for the Philosophy AA-T degree program. Please consult the ELAC Class Schedule at elac.edu for information on This class.

16929 LEC 3:10 hrs/wk TBA Bennet, S ONLINE

This class requires students to work online independently each week for the amount of TBA time shown in addition to completing assignments. In this course, students are provided with an understanding of the major topics in philosophy with an emphasis on primary philosophical texts, including metaphysics, epistemology and axiology. Students experience philosophy as an activity characterized by asking questions and answering them through persistent, critical analysis. Philosophy 1 is fully transferable to CSU and UC; (3 Units) UC:CSU IGETC Area 3B (C-ID PHIL 100). This course also serves as a core course for the Philosophy AA-T degree program. Please consult the ELAC Class Schedule at elac.edu for information on This class.

15269 LEC 10:30 hrs/wk TBA McMahan, K M ONLINE

This class requires students to work online independently each week for the amount of TBA time shown in addition to completing assignments. In this course, students are provided with an understanding of the major topics in philosophy with an emphasis on primary philosophical texts, including metaphysics, epistemology and axiology. Students experience philosophy as an activity characterized by asking questions and answering them through persistent, critical analysis. Philosophy 1 is fully transferable to CSU and UC; (3 Units) UC:CSU IGETC Area 3B (C-ID PHIL 100). This course also serves as a core course for the Philosophy AA-T degree program. Please consult the ELAC Class Schedule at elac.edu for information on This class. (Starts 03/13/2023, Ends 04/21/2023)

14931 LEC 6:30 hrs/wk TBA Posada, R ONLINE

This class requires students to work online independently each week for the amount of TBA time shown in addition to completing assignments. In this course, students are provided with an understanding of the major topics in philosophy with an emphasis on primary philosophical texts, including metaphysics, epistemology and axiology. Students experience philosophy as an activity characterized by asking questions and answering them through persistent, critical analysis. Philosophy 1 is fully transferable to CSU and UC; (3 Units) UC:CSU IGETC Area 3B (C-ID PHIL 100). This course also

serves as a core course for the Philosophy AA-T degree program. Please consult the ELAC Class Schedule at elac.edu for information on This class. (Starts 04/10/2023, Ends 06/05/2023)

19061 LEC 6:30 hrs/wk TBA Snead, T A ONLINE

This class requires students to work online independently each week for the amount of TBA time shown in addition to completing assignments. In this course, students are provided with an understanding of the major topics in philosophy with an emphasis on primary philosophical texts, including metaphysics, epistemology and axiology. Students experience philosophy as an activity characterized by asking questions and answering them through persistent, critical analysis. Philosophy 1 is fully transferable to CSU and UC; (3 Units) UC:CSU IGETC Area 3B (C-ID PHIL 100). This course also serves as a core course for the Philosophy AA-T degree program. Please consult the ELAC Class Schedule at elac.edu for information on This class. (Starts 04/10/2023, Ends 06/05/2023)

PHILOS 006 • Logic In Practice (UC/CSU) • 3 Units

Requirement Designation: Meets CSU A3
Logic In Practice

13267 LEC 10:35 am - 12:00 pm TTh Villasenor, G F7 117

This course is designed to foster logical and critical thinking skills, through the examination of both formal and informal logical concepts and systems with an emphasis on validity, translation, truth tables, syntax, semantics, and proof method in sentential logic. Like similar courses in English and Speech disciplines, Philosophy 6 fulfills CSU Critical Thinking requirements and is fully transferable to CSU and UC; (3 Units) UC:CSU. This course also serves as a core course for the Philosophy AA-T degree program. Please consult the ELAC Class Schedule at elac.edu for information on This class.

13244 LEC 10:35 am - 12:00 pm MW Snead, T A F7 119

This course is designed to foster logical and critical thinking skills, through the examination of both formal and informal logical concepts and systems with an emphasis on validity, translation, truth tables, syntax, semantics, and proof method in sentential logic. Like similar courses in English and Speech disciplines, Philosophy 6 fulfills CSU Critical Thinking requirements and is fully transferable to CSU and UC; (3 Units) UC:CSU. This course also serves as a core course for the Philosophy AA-T degree program. Please consult the ELAC Class Schedule at elac.edu for information on This class.

13258 LEC 3:10 hrs/wk TBA Sigman, M ONLINE

This class requires students to work online independently each week for the amount of TBA time shown in addition to completing assignments. This course is designed to foster logical and critical thinking skills, through the examination of both formal and informal logical concepts and systems with an emphasis on validity, translation, truth tables, syntax, semantics, and proof method in sentential logic. Like similar courses in English and Speech disciplines, Philosophy 6 fulfills CSU Critical Thinking requirements and is fully transferable to CSU and UC; (3 Units) UC:CSU. This course also serves as a core course for the Philosophy AA-T degree program. Please consult the ELAC Class Schedule at elac.edu for information on This class.

13263 LEC 3:10 hrs/wk TBA Sedgwick, E A ONLINE

This class requires students to work online independently each week for the amount of TBA time shown in addition to completing assignments. This course is designed to foster logical and critical thinking skills, through the examination of both formal and informal logical concepts and systems with an emphasis on validity, translation, truth tables, syntax, semantics, and proof method in sentential logic. Like similar courses in English and Speech disciplines, Philosophy 6 fulfills CSU Critical Thinking requirements and is fully transferable to CSU and UC; (3 Units) UC:CSU. This course also serves as a core course for the Philosophy AA-T degree program. Please consult the ELAC Class Schedule at elac.edu for information on This class.

20189 LEC 6:30 hrs/wk TBA Senestraro, D L ONLINE

This class requires students to work online independently each week for the amount of TBA time shown in addition to completing assignments. (Starts 04/10/2023, Ends 06/05/2023)

PHILOS 008 • Deductive Logic (UC/CSU) • 3 Units

Requirement Designation: Meets CSU A3
Deductive Logic

14491 LEC 3:10 hrs/wk TBA Snead, T A ONLINE

This class requires students to work online independently each week for the amount of TBA time shown in addition to completing assignments. This course provides an introduction to the basic concepts of symbolic logic. The course covers propositional logic, proofs in natural deduction, and predicate logic. Philosophy 8 fulfills CSU Critical Thinking requirements and is fully transferable to CSU and UC; (3 Units) UC:CSU. This course also serves as a core course for the Philosophy AA-T degree program. Please consult the ELAC Class Schedule at elac.edu for information on This class.

PHILOS 015 • History Of Contemporary Philosophy (UC/CSU)

• 3 Units

Requirement Designation: Meets IGETC 3B CSU C2

History Of Contemporary Philosophy

24881 LEC 8:50 am – 10:15 am TTh Snead, T A F7 117

This Philosophy 15 course provides a critical study of the major philosophical movements of the contemporary period in philosophy. To accomplish this, we will examine various philosophical questions, arguments and/or movements and then complete relevant assignments. Specifically, we will examine the Analytic movement (logical/linguistic analysis,) the Continental movement (phenomenology/existentialism), and the Feminist and Civil movements (critique/methodology) during the 20th century. Philosophy 15 is fully transferable to CSU and UC; (3 Units) UC:CSU IGETC Area 3B (C-ID PHIL 100). This course also serves as a C-List course for the Philosophy AA-T degree program. Please consult the ELAC General Catalog at elac.edu for information on This class.

PHILOS 020 • Ethics (UC/CSU) • 3 Units

Requirement Designation: Meets IGETC 3B CSU C2

Ethics

21692 LEC 10:35 am – 12:00 pm MW Villasenor, G SGE 108*

*SOUTH GATE CLASS - Please be advised that This class meets at our South Gate Educational Center, 2340 Firestone Blvd, South Gate, CA 90280 - 323 357-6200.

This course introduces ethics in a balanced mix of theory and practice that is unified and coherent, engaging and compelling. Philosophy 20 is fully transferable to CSU and UC; (3 Units) UC:CSU IGETC Area 3B (C-ID PHIL 100). Thus, it serves to meet the same transferable purposes as the Philosophy I: Introduction course. This course also serves as a core course for the Philosophy and Business Law, Public Policy and Society AA-T degree programs. Please consult the ELAC General Catalog at elac.edu for information on This class.

13331 LEC 12:10 pm – 1:35 pm MW Sigman, M F7 117

This course introduces ethics in a balanced mix of theory and practice that is unified and coherent, engaging and compelling. Philosophy 20 is fully transferable to CSU and UC; (3 Units) UC:CSU IGETC Area 3B (C-ID PHIL 100). Thus, it serves to meet the same transferable purposes as the Philosophy I: Introduction course. This course also serves as a core course for the Philosophy AA-T degree program. Please consult the ELAC Class Schedule at elac.edu for information on This class.

23603 LEC 1:45 pm – 3:10 pm TTh Villasenor, G F7 117

13336 LEC 3:10 hrs/wk TBA Mather, N ONLINE

This class requires students to work online independently each week for the amount of TBA time shown in addition to completing assignments.

This course introduces ethics in a balanced mix of theory and practice that is unified and coherent, engaging and compelling. Philosophy 20 is fully transferable to CSU and UC; (3 Units) UC:CSU IGETC Area 3B (C-ID PHIL 100). Thus, it serves to meet the same transferable purposes as the Philosophy I: Introduction course. This course also serves as a core course for the Philosophy AA-T degree program. Please consult the ELAC Class Schedule at elac.edu for information on This class.

17155 LEC 6:30 hrs/wk TBA Sigman, M ONLINE

This class requires students to work online independently each week for the amount of TBA time shown in addition to completing assignments.

This course introduces ethics in a balanced mix of theory and practice that is unified and coherent, engaging and compelling. Philosophy 20 is fully transferable to CSU and UC; (3 Units) UC:CSU IGETC Area 3B (C-ID PHIL 100). Thus, it serves to meet the same transferable purposes as the Philosophy I: Introduction course. This course also serves as a core course for the Philosophy AA-T degree program. Please consult the ELAC Class Schedule at elac.edu for information on This class. (Starts 04/10/2023, Ends 06/05/2023)

PHILOS 031 • Philosophy Of Religion (UC/CSU) • 3 Units

Requirement Designation: Meets IGETC 3B CSU C2

This is an introductory survey course covering philosophical considerations on the origin and nature of religious thought; the use of language in formulating religious statements; epistemological exploration of claims based on faith and on reason, noting their similarities and differences; and an introduction to the concept of God including arguments for and against God's existence.

17156 LEC 8:50 am – 10:15 am MW Posada, R F7 117

PHILOS 044 • Feminist Philosophy (UC/CSU) • 3 Units

Requirement Designation: Meets IGETC 3B CSU C2

This course surveys the various philosophical accomplishments in feminist philosophy. Students explore feminist philosophical methods and perspectives in such areas as human nature, epistemology, and aesthetics, while focusing specifically on gender related socio-political and ethical issues.

15014 LEC 1:45 pm – 3:10 pm MW Sigman, M F7 117

This course surveys the various philosophical accomplishments in feminist philosophy. Students explore feminist philosophical methods and perspectives in such areas as human nature, epistemology, and aesthetics, while focusing specifically on gender related socio-political and ethical issues. Philosophy 44 is fully transferable to CSU and UC; (3 Units) UC:CSU IGETC Area 3B (C-ID PHIL 100). Thus, it serves to meet the same transferable purposes as the Philosophy I: Introduction course. This course also serves as a core course for the Women/Gender Studies AA degree program. Please consult the ELAC Class Schedule at elac.edu for information on This class.

Photography

PHOTO 010 • Beginning Photography (UC/CSU) • 3 Units

The student learns the basic principles of black and white analog photography from the mechanical creation of the image with camera and film to enlarging the photograph for display, while applying the guidelines of composition, communication and self-expression. Students will learn to use 35mm single lens cameras. Students need to buy additional materials for this traditional darkroom class.

10390 LEC 3:30 pm – 5:35 pm T Lyle, R A E7 B021

& 16077 LAB 3:30 pm – 6:40 pm Th Lyle, R A E7 B021

Note: \$10.00 material fee required.

10272 LEC 6:50 pm – 8:55 pm W Tsai, M C E7 B021

& 16078 LAB 6:50 pm – 10:00 pm M Tsai, M C E7 B021

Note: \$10.00 material fee required.

10289 LEC 6:50 pm – 8:55 pm T Lyle, R A E7 B021

& 16076 LAB 6:50 pm – 10:00 pm Th Lyle, R A E7 B021

Note: \$10.00 material fee required.

17382 LEC 2:05 hrs/wk TBA Tsai, M C ONLINE

& 17383 LAB 3:10 hrs/wk TBA Tsai, M C ONLINE

This class requires students to work online independently each week for the amount of TBA time shown in addition to completing assignments.

Note: Students do NOT need to buy darkroom materials.

A smartphone or a digital camera is required.

PHOTO 015 • Fundamentals Of Portraiture (UC/CSU) • 3 Units

Enrollment Requirement: Photography 10 AND Photography 47

Students learn to create individualized portraits utilizing a wide variety of traditional lighting styles both on location with available light, and in the studio with professional tungsten lighting and electronic strobes. Students learn about model selection, posing techniques, wardrobe, props, locations and other factors contribute to the total professional portrait. Students learn to make decisions regarding camera format including digital and film, printing and presentation.

19616 LEC 6:50 pm – 8:55 pm T Tsai, M C E7 B010

& 19617 LAB 6:50 pm – 10:00 pm Th Tsai, M C E7 B010

Note: \$10.00 material fee is required.

PHOTO 016 • Fundamental Commercial Photography (CSU)

• 3 Units

Enrollment Requirement: Photography 10

Students in this course learn the major areas of commercial and illustrative photography as they apply to publication photography with emphasis on studio lighting and business techniques. Topics include professional medium and large format camera operation, hand-held light meters, studio strobe photography, studio setup, and lighting.

23321 LEC 6:50 pm – 8:55 pm M Russell, K K E7 B011

& 23322 LAB 6:50 pm – 10:00 pm W Russell, K K E7 B011

Note: \$10.00 material fee is required.

PHOTO 028 • Laboratory Processes • 1 Unit

This course is designed for the photography student who wishes to increase laboratory skills, relative to concurrent photography classes, through extended contact with equipment and faculty. Students are not permitted to use any of the photo lab facilities if they drop or are excluded from the main photo lecture section.

19618 LAB 12:00 pm – 3:50 pm Sa Tsai, M C E7 B010
 Note: \$10.00 material fee is required.
 (Starts 02/27/2023, Ends 06/05/2023)

PHOTO 029 • Laboratory Processes II • 1 Unit

This course is designed for the photography student who wishes to gain intermediate laboratory skills, relative to concurrent photography classes, through additional access to facilities, equipment and faculty. Students refine and perfect introductory and intermediate level skills before moving on to more advanced classes. Students are not permitted to use any of the labs, facilities or equipment if they drop or are excluded from the main photo lecture section.

23323 LAB 12:00 pm – 3:50 pm Sa Tsai, M C E7 B010
 Note: \$10.00 material fee is required.
 (Starts 02/27/2023, Ends 06/05/2023)

PHOTO 047 • Introduction To Digital Photography (CSU) • 3 Units

In This class, students learn the use of professional digital cameras, basic digital retouching, and printing. Camera controls, composition, design, and the use of available lighting are stressed. Professional digital cameras may be provided by the department for student usage. Students may use their own DSLR cameras if appropriate. The students need to buy additional materials. No prior photographic experience is necessary.

24990 LEC 12:10 pm – 2:15 pm T O'Brien, D S E7 B011
& 24992 LAB 12:10 pm – 3:20 pm Th O'Brien, D S E7 B011
 Note: \$10.00 material fee is required.

15147 LEC 3:30 pm – 5:35 pm W Tsai, M C E7 B011
& 15148 LAB 3:30 pm – 6:40 pm M Tsai, M C E7 B011
 Note: \$10.00 material fee is required.

10850 LEC 2:05 hrs/wk TBA O'Brien, D S ONLINE
& 10859 LAB 3:10 hrs/wk TBA O'Brien, D S ONLINE
 This class requires students to work online independently each week for the amount of TBA time shown in addition to completing assignments.
 Note: Digital SLR or mirrorless camera and a computer capable of running Photoshop is required.

PHOTO 052 • Advanced Laboratory Procedures (NDA) • 1 Unit

Enrollment Requirement: Photography 28

This course concentrates on more individualized study of lab and studio process designed to familiarize students with the technology of digital photography, digital printing, and film and paper processes as well as areas such as safety and efficiency. Students are only given access to equipment and facilities for which they have qualified in other classes, please see the department chair for further instructions.

23324 LAB 12:00 pm – 3:50 pm Sa Tsai, M C E7 B021
 Note: \$10.00 material fee is required.
 (Starts 02/27/2023, Ends 06/05/2023)

PHOTO 053 • Advanced Laboratory Procedures II (CSU) • 1 Unit

This course centers on the individualized-study of the advanced lab and studio techniques designed to further students' understanding and practice of digital photography, digital printing, and film and paper processes as well as areas such as safety and time and cost-efficiency. Students can only access equipment and facilities for which they have qualified in other classes.

18325 LAB 12:00 pm – 3:50 pm Sa Tsai, M C E7 B021
 Note: \$10.00 material fee is required.
 (Starts 02/27/2023, Ends 06/05/2023)

PHOTO 121 • History And Appreciation Of Photography (UC/CSU) • 3 Units

Requirement Designation: Meets IGETC 3A CSU C1

This course is a survey of photography which introduces students to the history of the medium from its discovery/invention to the present including major historic processes, key photographers, and significant events that shaped its development. Students also examine how photography has changed and been influenced by society, culture, the marketplace, other art forms, aesthetics, communication, the sciences, and medicine.

10996 LEC 12:10 pm – 1:35 pm MW Smith, J O E7 B021

11011 LEC 6:30 hrs/wk TBA Lyle, R A ONLINE
 This class requires students to work online independently each week for the amount of TBA time shown in addition to completing assignments.
 (Starts 02/06/2023, Ends 03/29/2023)

17388 LEC 7:25 hrs/wk TBA Lyle, R A ONLINE
 This class requires students to work online independently each week for the amount of TBA time shown in addition to completing assignments.
 (Starts 02/06/2023, Ends 03/29/2023)

11049 LEC 7:25 hrs/wk TBA Ly, V K ONLINE
 This class requires students to work online independently each week for the amount of TBA time shown in addition to completing assignments.
 (Starts 02/06/2023, Ends 03/29/2023)

11030 LEC 6:30 hrs/wk TBA Lyle, R A ONLINE
 This class requires students to work online independently each week for the amount of TBA time shown in addition to completing assignments.
 (Starts 04/10/2023, Ends 06/05/2023)

18426 LEC 6:30 hrs/wk TBA Lyle, R A ONLINE
 This class requires students to work online independently each week for the amount of TBA time shown in addition to completing assignments.
 (Starts 04/10/2023, Ends 06/05/2023)

PHOTO 122 • Photography and Visual Media in Modern Culture (UC/CSU) • 3 Units

Requirement Designation: Meets IGETC 3A CSU C1

This course is a discussion and analysis of how photographic images interact with media, culture, commerce, community, politics, social media, and current events. Photography's contemporary role is considered and critically evaluated as a visual medium and a way to document and illustrate, as well as, a mass mediated tool for social influence.

19620 LEC 7:25 hrs/wk TBA Ly, V K ONLINE
 This class requires students to work online independently each week for the amount of TBA time shown in addition to completing assignments.
 (Starts 02/06/2023, Ends 03/29/2023)

19621 LEC 6:30 hrs/wk TBA Ly, V K ONLINE
 This class requires students to work online independently each week for the amount of TBA time shown in addition to completing assignments.
 (Starts 04/10/2023, Ends 06/05/2023)

PHOTO 123 • Photo-Discovery: Aesthetics, Craft, and Creativity (UC/CSU) • 3 Units

Requirement Designation: Meets IGETC 3A CSU C1

In this course, students explore the key personalities, commentary, technologies, and creative achievements in the history of photography and relate them to current craft and creativity in photography. The course examines how artistic choices and characteristics of photographic technology, both contemporary and historic, contribute to the meaning, design, storytelling, and beauty of photographic images. Students analyze the creative principles applied to making photographic images, including: Subjects and genres, choosing cameras and formats; composition, lighting, and the manipulation of tonality; the perspective effects of long lenses and short lenses; the focus effects of small apertures and wide apertures; the filter effects in black-and-white and color photography; the motion effects as a result of shutters speed; and other creative tools.

17390 LEC 10:35 am – 12:00 pm MW Smith, J O E7 B021

17389 LEC 10:30 hrs/wk TBA Smith, J O ONLINE
 This class requires students to work online independently each week for the amount of TBA time shown in addition to completing assignments.
 (Starts 04/24/2023, Ends 05/28/2023)

PHOTO 185 • Directed Study – Photography (CSU) • 1 Unit

Students study Photography on a contract basis under the direction of a supervising instructor.

19619 LEC 1:05 hrs/wk TBA Tsai, M C E7 B010
 Note: \$20.00 material fee is required.

Physics

PHYSICS 011 • Introductory Physics (UC/CSU) • 4 Units

Requirement Designation: Meets IGETC 5A 5C CSU BI B3
 Enrollment Requirement: Mathematics 125 or 125S or 134

This is an introductory course that covers the wide range of topics included in a basic physics course such as kinematics of one- and two-dimensional motion, circular motion, Newton's laws, work and energy, thermodynamics, wave motion, oscillation, optics, electricity and magnetism, and nuclear and atomic physics. Students analyze conceptual questions as well as solve quantitative problems using Algebra.

15552 LEC 8:50 am – 12:00 pm T **Tromp, J** **G8 223**
 & 15553 LAB 1:45 pm – 4:55 pm T **Xie, Y** **G8 223**

11786 LEC 3:10 hrs/wk **TBA** **Xie, Y** **ONLINE**
 This class requires students to work online independently each week for the amount of TBA time shown in addition to completing assignments.

& 11794 LAB 3:10 hrs/wk **TBA** **Xie, Y** **ONLINE**
 This class requires students to work online independently each week for the amount of TBA time shown in addition to completing assignments.

14890 LEC 3:10 hrs/wk **TBA** **Kiledjian, V P** **ONLINE**
 & 14891 LAB 8:50 am – 12:00 pm Th **Tromp, J** **G8 206**

11799 LEC 3:10 hrs/wk **TBA** **Ortiz, J** **ONLINE**
 & 11809 LAB 6:50 pm – 10:00 pm W **Ortiz, J** **G8 223**

15548 LEC 3:10 hrs/wk **TBA** **Ishimura, M** **ONLINE**
 This class requires students to work online independently each week for the amount of TBA time shown in addition to completing assignments.

& 15549 LAB 3:10 hrs/wk **TBA** **Ishimura, M** **ONLINE**
 This class requires students to work online independently each week for the amount of TBA time shown in addition to completing assignments.

22258 LEC 3:10 hrs/wk **TBA** **Haroyan, L** **ONLINE**
 This class requires students to work online independently each week for the amount of TBA time shown in addition to completing assignments.

& 22259 LAB 3:10 hrs/wk **TBA** **Kiledjian, V P** **ONLINE**
 This class requires students to work online independently each week for the amount of TBA time shown in addition to completing assignments.

PHYSICS 021 • General Physics I With Calculus (UC/CSU) • 4 Units

Requirement Designation: Meets IGETC 5A 5C CSU BI B3
 Enrollment Requirement: Physics 11 OR Physics 17
 OR Physics 20 AND Mathematics 261

Physics 21 is the first of a two-semester, calculus-based, sequence of general physics courses. (Physics 22 completes the sequence.) This sequence is recommended and designed for pre-medical students, life science students and other students that require a two-semester, calculus-based, sequence of physics courses. Topics covered in Physics 21 include mechanics, waves and fluids, with an emphasis on applications to the life sciences.

11936 LEC 8:50 am – 12:00 pm T **Haroyan, L** **G8 209**
 & LEC 1:45 pm – 5:15 pm Th **Haroyan, L** **G8 209**
 & 11938 LAB 8:50 am – 12:20 pm Th **Haroyan, L** **G8 209**
 & LAB 1:45 pm – 4:55 pm T **Haroyan, L** **G8 209**
 (Starts 02/06/2023, Ends 03/29/2023)

PHYSICS 022 • General Physics II With Calculus (UC/CSU) • 4 Units

Requirement Designation: Meets IGETC 5A 5C CSU BI B3
 Enrollment Requirement: Physics 21

Life-sciences students, premedical students, and other students that require a two-semester calculus-based sequence of physics courses can benefit from this course. Topics covered in Physics 22 include thermodynamics, electricity and magnetism, optics, and atomic and nuclear physics. There is an emphasis on applications to the life sciences.

11946 LEC 8:50 am – 12:00 pm T **Haroyan, L** **G8 209**
 & LEC 1:45 pm – 4:55 pm Th **Haroyan, L** **G8 209**
 & 11952 LAB 8:50 am – 12:20 pm Th **Haroyan, L** **G8 209**
 & LAB 1:45 pm – 4:35 pm T **Haroyan, L** **G8 209**
 (Starts 04/10/2023, Ends 06/05/2023)

PHYSICS 101 • Physics For Engineers And Scientists I (UC/CSU) • 5 Units

Requirement Designation: Meets IGETC 5A 5C CSU BI B3
 Enrollment Requirement: Physics 11 OR Physics 17
 OR Physics 20 AND Mathematics 261
 Physics For Engineers And Scientists I

15550 LEC 10:35 am – 1:45 pm M **Papenkova, M S** **G8 206**
 & 15551 LAB 10:35 am – 3:10 pm W **Papenkova, M S** **G8 206**
 & LAB 1:45 pm – 3:20 pm M **Papenkova, M S** **G8 206**
 16020 LEC 3:30 pm – 6:40 pm M **Rose, D** **G8 206**
 & 16021 LAB 3:30 pm – 8:05 pm W **Rose, D** **G8 206**
 & LAB 6:40 pm – 8:15 pm M **Rose, D** **G8 206**
 15010 LEC 5:05 pm – 8:15 pm Th **Vazquez, C B** **G8 223**
 & 15011 LAB 5:05 pm – 9:40 pm T **Vazquez, C B** **G8 223**
 & LAB 8:15 pm – 9:50 pm Th **Vazquez, C B** **G8 223**

PHYSICS 102 • Physics For Engineers And Scientists II (UC/CSU) • 5 Units

Requirement Designation: Meets IGETC 5A 5C CSU BI B3
 Enrollment Requirement: Prerequisite: Physics 101
 Corequisite: Mathematics 262
 Physics For Engineers And Scientists II

16014 LEC 10:35 am – 1:45 pm M **Kiledjian, V P** **G8 209**
 & 16015 LAB 10:35 am – 3:10 pm W **Kiledjian, V P** **G8 209**
 & LAB 1:45 pm – 3:20 pm M **Kiledjian, V P** **G8 209**
 16016 LEC 5:05 pm – 8:15 pm Th **Papenkova, M S** **G8 206**
 & 16017 LAB 5:05 pm – 9:40 pm T **Papenkova, M S** **G8 206**
 & LAB 8:15 pm – 9:50 pm Th **Papenkova, M S** **G8 206**

PHYSICS 103 • Physics For Engineers And Scientists III (UC/CSU) • 5 Units

Requirement Designation: Meets IGETC 5A 5C CSU BI B3
 Enrollment Requirement: Prerequisite: Physics 101
 Corequisite: Mathematics 263
 Physics For Engineers And Scientists III

16018 LEC 10:35 am – 1:45 pm M **Haroyan, L** **G8 223**
 & 16019 LAB 10:35 am – 3:10 pm W **Haroyan, L** **G8 223**
 & LAB 1:45 pm – 3:20 pm M **Haroyan, L** **G8 223**

PHYSICS 185 • Directed Study – Physics (RPT 2) • 1 Unit

Students study Physics on a contract basis under the direction of a supervising instructor.

25347 LEC 1:05 hrs/wk **TBA** **Kiledjian, V P** **G8 201E**

PHYSICS 285 • Directed Study – Physics • 2 Units

Students study Physics on a contract basis under the direction of a supervising instructor.

25348 LEC 2:05 hrs/wk **TBA** **Kiledjian, V P** **G8 201E**

PHYSICS 385 • Directed Study – Physics • 3 Units

Students study Physics on a contract basis under the direction of a supervising instructor.

25349 LEC 3:10 hrs/wk **TBA** **Kiledjian, V P** **G8 201E**

Physiology

PHYSIOL 001 • Introduction To Human Physiology (UC/CSU) • 4 Units

Requirement Designation: Meets IGETC 5B 5C CSU B2 B3

Enrollment Requirement: Anatomy 001 AND one of the following - Chemistry 051, 060, 065, 101, 102, 211, 212

This course examines the function of cells, tissues, and organs of these human systems: integumentary, skeletal, muscular, nervous, circulatory, respiratory, digestive, urinary, endocrine, lymphatic/immune, and reproductive. Laboratory activities explore major physiological principles.

19669 LEC 8:50 am – 12:00 pm F Priest, M A G7 102
& 19670 LAB 12:10 pm – 3:20 pm F G5 202

15731 LEC 10:25 am – 1:35 pm Sa G5 212
& 15732 LAB 1:45 pm – 4:55 pm Sa Adelson, D G5 202

19671 LEC 5:10 pm – 8:20 pm T Jarosz, C J G7 104
& 19672 LAB 5:10 pm – 8:20 pm Th Jarosz, C J G5 202

17319 LEC 3:10 hrs/wk TBA Canales, N ONLINE

This class requires students to work online independently each week for the amount of TBA time shown in addition to completing assignments.

& 17320 LAB 8:50 am – 12:00 pm M STAFF G5 202

12139 LEC 3:10 hrs/wk TBA Cruz Araujo, H F ONLINE

This class requires students to work online independently each week for the amount of TBA time shown in addition to completing assignments.

& 12146 LAB 3:30 pm – 6:40 pm M STAFF G5 202

12147 LEC 3:10 hrs/wk TBA Kelley, S ONLINE

This class requires students to work online independently each week for the amount of TBA time shown in addition to completing assignments.

& 12149 LAB 8:50 am – 12:00 pm F Kelley, S SGEN 107*

**SOUTH GATE CLASS - Please be advised that This class meets at our South Gate Educational Center, 2340 Firestone Blvd., South Gate, CA 90280 - 323 357-6200.*

15729 LEC 3:10 hrs/wk TBA Canales, N ONLINE

This class requires students to work online independently each week for the amount of TBA time shown in addition to completing assignments.

& 15730 LAB 8:50 am – 12:00 pm W STAFF G5 202

19666 LEC 3:10 hrs/wk TBA Reddy, B L ONLINE

This class requires students to work online independently each week for the amount of TBA time shown in addition to completing assignments.

& 19668 LAB 1:45 pm – 4:55 pm Th Reddy, B L G5 202

17325 LEC 10:30 hrs/wk TBA STAFF ONLINE

Students must have permission from the Department Chair to register for This class. Please contact Ms. Nohelia Canales at canalen@elac.edu. (Starts 04/24/2023, Ends 05/27/2023)

& 17326 LAB 6:50 pm – 9:15 pm MTWTh STAFF G5 201

Students must have permission from the Department Chair to register for This class. Please contact Ms. Nohelia Canales at canalen@elac.edu.

Trifecta Spring 2023 will offer the two 5-week courses in Anatomy 1 and Physio 1 during weeks 6-16 of the Spring term. Trifecta's 5-week Microbiology 020 will be offered during Summer Session 1. (Starts 04/24/2023, Ends 05/27/2023)

25058 LEC 3:10 hrs/wk TBA Reddy, B L ONLINE

This class requires students to work online independently each week for the amount of TBA time shown in addition to completing assignments.

& 25059 LAB 12:10 pm – 3:20 pm M STAFF G5 202

25060 LEC 3:10 hrs/wk TBA ONLINE

This class requires students to work online independently each week for the amount of TBA time shown in addition to completing assignments.

& 25061 LAB 6:50 pm – 10:00 pm M STAFF G5 202

PHYSIOL 006 • Anatomy And Physiology (CSU) • 6 Units

This course is designed for majors in health information technology, medical records, and physical therapy, as well as other health-related programs. The course introduces organ systems, from simple to complex, while correlating how the proper integration of these systems maintains the normal operation of the body. Laboratory sessions include group discussions and written assignments that highlight the significance of course material through the introduction of clinical applications. Cat dissection is not a part of this course. This course fulfills the Anatomy/Physiology requirement for certificates and degrees in Health Information Technology.

14929 LEC 4:15 hrs/wk TBA Le, O ONLINE

This class requires students to work online independently each week for the amount of TBA time shown in addition to completing assignments.

& 14930 LAB 3:30 pm – 10:00 pm F Le, O G5 202

12502 LEC 4:15 hrs/wk TBA Mikhail, M M ONLINE

This class requires students to work online independently each week for the amount of TBA time shown in addition to completing assignments.

& 12503 LAB 8:50 am – 3:20 pm M Mikhail, M M G5 201

Political Science

POL SCI 001 • The Government Of The United States (UC/CSU) • 3 Units

Requirement Designation: Meets IGETC 4H CSU D8 US-2 US-3

The Government Of The United States

10403 LEC 7:10 am – 8:35 am TTh Santillan, R F7 217

10438 LEC 8:50 am – 10:15 am MW Velasquez, K M F7 217

10466 LEC 8:50 am – 12:00 pm F Agredano, F E F7 217

10492 LEC 8:50 am – 10:15 am TTh Garcia, R F7 219

19717 LEC 8:50 am – 10:15 am MW Hernandez, J ONLINELIVE

This class requires students to be online and interacting with their instructor during the times shown in class schedule in addition to completing assignments.

17788 LEC 8:50 am – 10:15 am MW Chaiprasert, K V F7 219

11928 LEC 8:50 am – 10:15 am TTh Quintero, M SGEN 117*

**SOUTH GATE CLASS - Please be advised that This class meets at our South Gate Educational Center, 2340 Firestone Blvd., South Gate, CA 90280 - 323 357-6200.*

10621 LEC 10:35 am – 12:00 pm MW Garcia, R ONLINELIVE

This class requires students to be online and interacting with their instructor during the times shown in class schedule in addition to completing assignments.

11817 LEC 10:35 am – 12:00 pm TTh Quintero, M SGEN 117*

**SOUTH GATE CLASS - Please be advised that This class meets at our South Gate Educational Center, 2340 Firestone Blvd., South Gate, CA 90280 - 323 357-6200.*

25956 LEC 10:35 am – 12:00 pm TTh Santillan, R F7 226

First Year Center/Los Angeles College Promise

10590 LEC 12:10 pm – 1:35 pm MW Castro, C R F7 217

10394 LEC 1:45 pm – 3:10 pm TTh Garcia, R F7 217

10685 LEC 1:45 pm – 3:10 pm MW Velasquez, K M F7 217

26428 LEC 1:45 pm – 3:10 pm TTh Sanchez, S F7 111

First Year Center/Los Angeles College Promise

26481 LEC 1:45 pm – 3:10 pm MW Agredano, F E ONLINELIVE

FYE

10930 LEC 6:50 pm – 10:00 pm M Lopez, O F7 219

11290 LEC 6:50 pm – 10:00 pm W Mora, J M F7 219

11347 LEC 6:50 pm – 10:00 pm Th Velasquez, K M F7 219

11747 LEC 6:50 pm – 10:00 pm M Quintero, M SGEN 117*

**SOUTH GATE CLASS - Please be advised that This class meets at our South Gate Educational Center, 2340 Firestone Blvd., South Gate, CA 90280 - 323 357-6200.*

10975 LEC 3:10 hrs/wk TBA Chaiprasert, K V ONLINE

This class requires students to work online independently each week for the amount of TBA time shown in addition to completing assignments.

EAST LOS ANGELES COLLEGE • SPRING 2023 SCHEDULE OF CLASSES

15230 LEC 3:10 hrs/wk TBA Garcia, R ONLINE

This class requires students to work online independently each week for the amount of TBA time shown in addition to completing assignments.

19846 LEC 3:10 hrs/wk TBA Hussain, S K ONLINE

This class requires students to work online independently each week for the amount of TBA time shown in addition to completing assignments.
ZTC: All course materials will be provided digitally and free of cost.

11492 LEC 3:10 hrs/wk TBA Chaiprasert, K V ONLINE

This class requires students to work online independently each week for the amount of TBA time shown in addition to completing assignments.

14686 LEC 3:10 hrs/wk TBA Quintero, M ONLINE

This class requires students to work online independently each week for the amount of TBA time shown in addition to completing assignments.

16307 LEC 3:10 hrs/wk TBA Chaiprasert, K V ONLINE

This class requires students to work online independently each week for the amount of TBA time shown in addition to completing assignments.

11986 LEC 6:30 hrs/wk TBA Holland, C ONLINE

This class requires students to work online independently each week for the amount of TBA time shown in addition to completing assignments.
(Starts 04/10/2023, Ends 06/05/2023)

12048 LEC 7:25 hrs/wk TBA Garcia, R ONLINE

This class requires students to work online independently each week for the amount of TBA time shown in addition to completing assignments.
(Starts 02/06/2023, Ends 03/29/2023)

12092 LEC 7:25 hrs/wk TBA Velasquez, K M ONLINE

This class requires students to work online independently each week for the amount of TBA time shown in addition to completing assignments.
(Starts 02/06/2023, Ends 03/29/2023)

12180 LEC 6:30 hrs/wk TBA Woods, V ONLINE

This class requires students to work online independently each week for the amount of TBA time shown in addition to completing assignments.
(Starts 04/10/2023, Ends 06/05/2023)

12227 LEC 6:30 hrs/wk TBA Sanchez, S ONLINE

This class requires students to work online independently each week for the amount of TBA time shown in addition to completing assignments.
(Starts 04/10/2023, Ends 06/05/2023)

14845 LEC 6:30 hrs/wk TBA Romero, D ONLINE

This class requires students to work online independently each week for the amount of TBA time shown in addition to completing assignments.
(Starts 04/10/2023, Ends 06/05/2023)

10383 LEC 7:25 hrs/wk TBA Bell, D ONLINE

This class requires students to work online independently each week for the amount of TBA time shown in addition to completing assignments.
(Starts 02/06/2023, Ends 03/29/2023)

20226 LEC 3:10 hrs/wk TBA Torres, Y ONLINE

This class requires students to work online independently each week for the amount of TBA time shown in addition to completing assignments.

26170 LEC 3:10 hrs/wk TBA Castro, C R ONLINE

First Year Center/Los Angeles College Promise

26769 LEC 3:10 hrs/wk TBA Hussain, S K ONLINE

This class requires students to work online independently each week for the amount of TBA time shown in addition to completing assignments.
First Year Center/Los Angeles College Promise

POL SCI 002 • Introduction to Comparative Politics (UC/CSU) • 3 Units

Requirement Designation: Meets IGETC 4H CSU D8
Introduction to Comparative Politics

13224 LEC 8:50 am - 10:15 am MW Lopez, O ONLINELIVE

This class requires students to be online and interacting with their instructor during the times shown in class schedule in addition to completing assignments.

13220 LEC 10:35 am - 12:00 pm TTh Chaiprasert, K V F7 219

POL SCI 005 • The History Of Western Political Thought (UC/CSU) • 3 Units

Requirement Designation: Meets IGETC 4H CSU D8
The History Of Western Political Thought

13237 LEC 1:45 pm - 3:10 pm MW Garcia, R F7 219

POL SCI 007 • Introduction to International Relations (UC/CSU) • 3 Units

Requirement Designation: Meets IGETC 4H CSU D8 E
Introduction to International Relations

13242 LEC 10:35 am - 12:00 pm MW Hernandez, J ONLINELIVE

24752 LEC 10:35 am - 12:00 pm MW Hernandez, J F7 219

Notes: This is a combined section class

Students can choose to join the scheduled class session online or in person.

13243 LEC 1:45 pm - 3:10 pm MW Quintero, M SGEC 117*

*SOUTH GATE CLASS - Please be advised that This class meets at our South Gate Educational Center, 2340 Firestone Blvd., South Gate, CA 90280 - 323 357-6200.

19074 LEC 3:10 hrs/wk TBA Garcia, R ONLINE

This class requires students to work online independently each week for the amount of TBA time shown in addition to completing assignments.

POL SCI 019 • Women In Politics (UC/CSU) • 3 Units

Requirement Designation: Meets IGETC 4D 4H CSU D4 D8
Women In Politics

13261 LEC 10:35 am - 12:00 pm MW Velasquez, K M F7 217

19075 LEC 3:10 hrs/wk TBA Velasquez, K M ONLINE

This class requires students to work online independently each week for the amount of TBA time shown in addition to completing assignments.

POL SCI 040-Law and Democracy (UC/CSU) • 3 Units

Requirement Designation: Meets IGETC 4 CSU D
Law and Democracy

23823 LEC 1:45 pm - 3:10 pm TTh Chaiprasert, K V ONLINELIVE

This class requires students to work online independently each week for the amount of TBA time shown in addition to completing assignments.

Psychology

PSYCH 001 • General Psychology I (UC/CSU) • 3 Units

Requirement Designation: Meets IGETC 4I CSU D9

Psychology is the scientific study of behavior and mental processes. The content focuses on the exploration of major psychological theories and concepts, methods, and research findings in psychology. Topics include but are not limited to the biological bases of behavior, perception, cognition and consciousness, learning, memory, emotion, motivation, development, personality, social psychology, psychological disorders and therapeutic approaches, and applied psychology.

13310 LEC 8:50 am - 10:15 am MW STAFF F7 226

13308 LEC 10:35 am - 12:00 pm MW STAFF F7 220

16596 LEC 10:35 am - 12:00 pm T Mayoryk, M B SGEC 106*

& LEC 1:25 hrs/wk TBA Mayoryk, M B ONLINE

This class will be offered in a hybrid format, which requires students to meet in-person, face-to-face with their instructor during the times shown AND to work online during the scheduled times and/or independently each week for the amount of TBA hours shown on schedule in addition to completing assignments.

*SOUTH GATE CLASS - Please be advised that This class meets at our South Gate Educational Center, 2340 Firestone Blvd., South Gate, CA 90280 - 323 357-6200.

13333 LEC 12:10 pm - 1:35 pm MW Cleveland, C S F7 226

13325 LEC 1:45 pm - 3:10 pm MW STAFF F7 210

13313 LEC 1:45 pm - 3:10 pm TTh Horowitz, B F7 210

13346 LEC 6:50 pm - 10:00 pm W STAFF F7 210

13370 LEC 6:50 pm - 10:00 pm T STAFF SGEC 106*

*SOUTH GATE CLASS - Please be advised that This class meets at our South Gate Educational Center, 2340 Firestone Blvd., South Gate, CA 90280 - 323 357-6200.

13363 LEC 3:10 hrs/wk TBA Rice, T M ONLINE

This class requires students to work online independently each week for the amount of TBA time shown in addition to completing assignments.

13340 LEC 3:10 hrs/wk TBA STAFF ONLINE

This class requires students to work online independently each week for the amount of TBA time shown in addition to completing assignments.

13344 LEC 3:10 hrs/wk TBA STAFF ONLINE

This class requires students to work online independently each week for the amount of TBA time shown in addition to completing assignments.

13349 LEC 3:10 hrs/wk TBA STAFF ONLINE

This class requires students to work online independently each week for the amount of TBA time shown in addition to completing assignments.

13356 LEC 7:25 hrs/wk TBA Davey, S L ONLINE

This class requires students to work online independently each week for the amount of TBA time shown in addition to completing assignments. (Starts 02/06/2023, Ends 03/29/2023)

13358 LEC 7:25 hrs/wk TBA Davey, S L ONLINE

This class requires students to work online independently each week for the amount of TBA time shown in addition to completing assignments. (Starts 02/06/2023, Ends 03/29/2023)

13361 LEC 6:30 hrs/wk TBA Davey, S L ONLINE

This class requires students to work online independently each week for the amount of TBA time shown in addition to completing assignments. (Starts 04/10/2023, Ends 06/05/2023)

13376 LEC 3:10 hrs/wk TBA STAFF ONLINE

This class requires students to work online independently each week for the amount of TBA time shown in addition to completing assignments.

13328 LEC 7:25 hrs/wk TBA Rice, T M ONLINE

This class requires students to work online independently each week for the amount of TBA time shown in addition to completing assignments. (Starts 02/06/2023, Ends 03/29/2023)

14844 LEC 7:25 hrs/wk TBA Festekjian, A ONLINE

This class requires students to work online independently each week for the amount of TBA time shown in addition to completing assignments. (Starts 02/06/2023, Ends 03/29/2023)

PSYCH 002 • Biological Psychology (UC/CSU) • 3 Units

Requirement Designation: Meets IGETC 5B CSU B2

Enrollment Requirement: Psychology 1

This course introduces the scientific study of the biological bases of behavior and its fundamental role in the neurosciences. Physiological, hormonal, and neurochemical mechanisms, and brain-behavior relationships underlying the psychological phenomena of sensation, perception, regulatory processes, emotion, learning, memory, and psychological disorders will be addressed. The course also notes historical scientific contributions and current research principles for studying brain-behavior relationships and mental processes. Ethical standards for human and animal research are discussed in the context of both invasive and non-invasive experimental research.

13790 LEC 8:50 am – 10:15 am TTh STAFF SGE C 106*

*SOUTH GATE CLASS - Please be advised that This class meets at our South Gate Educational Center, 2340 Firestone Blvd., South Gate, CA 90280 - 323 357-6200.

13775 LEC 10:35 am – 12:00 pm MW Ludwig, R F7 226

25401 LEC 12:10 pm – 1:35 pm MW Horowitz, B F7 224

This is part of ELAC Honors Program.

13777 LEC 3:10 hrs/wk TBA Cleveland, C S ONLINE

This class requires students to work online independently each week for the amount of TBA time shown in addition to completing assignments.

13780 LEC 3:10 hrs/wk TBA Cleveland, C S ONLINE

This class requires students to work online independently each week for the amount of TBA time shown in addition to completing assignments.

13782 LEC 3:10 hrs/wk TBA Horowitz, B ONLINE

This class requires students to work online independently each week for the amount of TBA time shown in addition to completing assignments.

13783 LEC 3:10 hrs/wk TBA Cleveland, C S ONLINE

This class requires students to work online independently each week for the amount of TBA time shown in addition to completing assignments.

13785 LEC 3:10 hrs/wk TBA Horowitz, B ONLINE

This class requires students to work online independently each week for the amount of TBA time shown in addition to completing assignments.

13778 LEC 6:30 hrs/wk TBA Cleveland, C S ONLINE

This class requires students to work online independently each week for the amount of TBA time shown in addition to completing assignments. (Starts 04/10/2023, Ends 06/05/2023)

PSYCH 013 • Social Psychology (UC/CSU) • 3 Units

Requirement Designation: Meets IGETC 4I CSU D9 E

Enrollment Requirement: Psychology 1

This course considers individual human behavior in relation to the social environment. The power of the situation, other individuals, and the social group will be examined. Emphasized topics include but are not limited to: aggression, prejudice and stereotypes, interpersonal attraction, attitudes and attitude change, conformity, group phenomena, gender roles, cultural norms, person perception, helping behavior, obedience and social cognition.

13833 LEC 10:35 am – 12:00 pm TTh Ludwig, R F7 224

15697 LEC 1:45 pm – 3:10 pm T Almaraz, S M SGE C 106*

& LEC 1:25 hrs/wk TBA Almaraz, S M ONLINE

This class will be offered in a hybrid format, which requires students to meet in-person, face-to-face with their instructor during the times shown AND to work online during the scheduled times and/or independently each week for the amount of TBA hours shown on schedule in addition to completing assignments.

*SOUTH GATE CLASS - Please be advised that This class meets at our South Gate Educational Center, 2340 Firestone Blvd., South Gate, CA 90280 - 323 357-6200.

17137 LEC 3:10 hrs/wk TBA Almaraz, S M ONLINE

This class requires students to work online independently each week for the amount of TBA time shown in addition to completing assignments.

13835 LEC 3:10 hrs/wk TBA Festekjian, A ONLINE

This class requires students to work online independently each week for the amount of TBA time shown in addition to completing assignments.

ZTC: All course materials will be provided digitally and free of cost.

PSYCH 014 • Abnormal Psychology (UC/CSU) • 3 Units

Requirement Designation: Meets IGETC 4I CSU D9

This course introduces the scientific study of psychopathology and atypical behaviors, broadly defined. Students investigate abnormal behavior from a variety of perspectives including biological, psychological, and sociocultural approaches. An integrative survey of theory and research in abnormal behavior, and intervention and prevention strategies for psychological disorders are also introduced.

15476 LEC 8:50 am – 10:15 am TTh Godfrey, R F7 210

22471 LEC 3:30 pm – 6:40 pm Th Mayoryk, M B SGE C 106*

*SOUTH GATE CLASS - Please be advised that This class meets at our South Gate Educational Center, 2340 Firestone Blvd., South Gate, CA 90280 - 323 357-6200.

13842 LEC 3:10 hrs/wk TBA Rice, T M ONLINE

This class requires students to work online independently each week for the amount of TBA time shown in addition to completing assignments.

13845 LEC 3:10 hrs/wk TBA Rice, T M ONLINE

This class requires students to work online independently each week for the amount of TBA time shown in addition to completing assignments.

13847 LEC 3:10 hrs/wk TBA STAFF ONLINE

This class requires students to work online independently each week for the amount of TBA time shown in addition to completing assignments.

13843 LEC 6:30 hrs/wk TBA Godfrey, R ONLINE

This class requires students to work online independently each week for the amount of TBA time shown in addition to completing assignments. (Starts 04/10/2023, Ends 06/05/2023)

PSYCH 029 • Multicultural Psychology (CSU) • 3 Units

Requirement Designation: Meets IGETC 4 CSU D

Multicultural Psychology

23227 LEC 3:10 hrs/wk TBA Rice, T M ONLINE

This class requires students to work online independently each week for the amount of TBA time shown in addition to completing assignments.

PSYCH 032 • Psychology Of Women (UC/CSU) • 3 Units

Requirement Designation: Meets IGETC 4D 4I CSU D4 D9
 This course will provide a better understanding of the experiences of women through an exploration of cultural stereotypes, family structure, female sexuality, women's health and self-esteem issues. Moreover, this course will provide an overview of women's issues from a psychological perspective ranging from a re-examination of traditional theories of personality to current topics of research interest. Where applicable, the course draws heavily from the research literature on sex differences and sex role socialization.

13868 LEC 3:10 hrs/wk TBA Rice, T M ONLINE
 This class requires students to work online independently each week for the amount of TBA time shown in addition to completing assignments.

PSYCH 041 • Life-Span Psychology: From Infancy To Old Age (UC/CSU) • 3 Units

Requirement Designation: Meets IGETC 4I CSU D9 E
 This course provides an overview, from a psychological perspective, of human development from conception through death, including biological and environmental influences. Theories and research of physical, cognitive, personality, and social development are examined, as well as attention to developmental problems.

13873 LEC 7:10 am - 8:35 am TTh Godfrey, R F7 210
13879 LEC 10:35 am - 12:00 pm Th Mayoryk, M B SGENC 106*
& LEC 1:25 hrs/wk TBA Mayoryk, M B ONLINE

This class will be offered in a hybrid format, which requires students to meet in-person, face-to-face with their instructor during the times shown AND to work online during the scheduled times and/or independently each week for the amount of TBA hours shown on schedule in addition to completing assignments.

*SOUTH GATE CLASS - Please be advised that This class meets at our South Gate Educational Center, 2340 Firestone Blvd., South Gate, CA 90280 - 323 357-6200.

17138 LEC 3:30 pm - 6:40 pm W STAFF F7 210
 This class requires students to work online independently each week for the amount of TBA time shown in addition to completing assignments.

13871 LEC 3:10 hrs/wk TBA Godfrey, R ONLINE
 This class requires students to work online independently each week for the amount of TBA time shown in addition to completing assignments.

13880 LEC 3:10 hrs/wk TBA Godfrey, R ONLINE
 This class requires students to work online independently each week for the amount of TBA time shown in addition to completing assignments.

13875 LEC 3:10 hrs/wk TBA STAFF ONLINE
 This class requires students to work online independently each week for the amount of TBA time shown in addition to completing assignments.

13876 LEC 3:10 hrs/wk TBA Mayoryk, M B ONLINE
 This class requires students to work online independently each week for the amount of TBA time shown in addition to completing assignments.

13874 LEC 7:25 hrs/wk TBA Godfrey, R ONLINE
 This class requires students to work online independently each week for the amount of TBA time shown in addition to completing assignments. (Starts 02/06/2023, Ends 03/29/2023)

16141 LEC 6:30 hrs/wk TBA Godfrey, R ONLINE
 This class requires students to work online independently each week for the amount of TBA time shown in addition to completing assignments. (Starts 04/10/2023, Ends 06/05/2023)

21422 LEC 3:10 hrs/wk TBA Mayoryk, M B ONLINE
 This class requires students to work online independently each week for the amount of TBA time shown in addition to completing assignments.

PSYCH 043 • Principles Of Group Dynamics I (CSU) • 3 Units

Requirement Designation: Meets CSU E
 Principles Of Group Dynamics I

23315 LEC 8:50 am - 12:00 pm Sa STAFF SGENC 106*
 *SOUTH GATE CLASS - Please be advised that This class meets at our South Gate Educational Center, 2340 Firestone Blvd., South Gate, CA 90280 - 323 357-6200.

13932 LEC 3:30 pm - 6:40 pm T Vartanian, L M F7 226

PSYCH 052 • Psychological Aspects Of Human Sexuality (UC/CSU) • 3 Units

Requirement Designation: Meets IGETC 4I CSU D9 E
 This course is an introductory overview of the field of human sexuality. Human sexuality will be examined from psychological, biological, sociocultural, and historical perspectives. Students will be encouraged to become aware of their own sexual attitudes, values, and behaviors. Current sex norms and various aspects of interpersonal and individual sexual adjustment will be explored.

21876 LEC 3:30 pm - 6:40 pm T Mayoryk, M B SGENC 106*
 *SOUTH GATE CLASS - Please be advised that This class meets at our South Gate Educational Center, 2340 Firestone Blvd., South Gate, CA 90280 - 323 357-6200.

15475 LEC 3:10 hrs/wk TBA Rice, T M ONLINE
 This class requires students to work online independently each week for the amount of TBA time shown in addition to completing assignments.

PSYCH 068 • Biopsychology Of Chemical Dependency: Drugs, Behavior& Health (CSU) • 3 Units

Enrollment Requirement: Psychology I
 Biopsychology Of Chemical Dependency: Drugs, Behavior& Health

10410 LEC 8:50 am - 10:15 am MW Ludwig, R F7 210
10419 LEC 6:50 pm - 10:00 pm W STAFF F7 226

PSYCH 091 • Statistics for the Social and Behavioral Sciences (UC/CSU) • 4 Units

Requirement Designation: Meets IGETC 2A CSU B4
 Enrollment Requirement: Mathematics 125 OR Mathematics 125S OR Mathematics 134 OR Mathematics 137

Statistics for the Social and Behavioral Sciences

10780 LEC 1:45 pm - 3:10 pm TTh Ludwig, R F7 224
& 10786 LAB 3:20 pm - 5:25 pm T Ludwig, R F7 224
16079 LEC 1:45 pm - 3:10 pm MW Almaraz, S M SGENC 109*

*SOUTH GATE CLASS - Please be advised that This class meets at our South Gate Educational Center, 2340 Firestone Blvd., South Gate, CA 90280 - 323 357-6200.

& 16080 LAB 3:20 pm - 5:25 pm W Almaraz, S M SGENC 109*
 *SOUTH GATE CLASS - Please be advised that This class meets at our South Gate Educational Center, 2340 Firestone Blvd., South Gate, CA 90280 - 323 357-6200.

PSYCH 092 • Psychological Research Methods (UC/CSU) • 5 Units

Requirement Designation: Meets IGETC 4I CSU D9
 Enrollment Requirement: Psychology 91 OR Mathematics 227 OR Mathematics 227S AND English 101
 Psychological Research Methods

10818 LEC 8:50 am - 2:10 pm F Ludwig, R F7 209
10834 LEC 8:50 am - 11:20 am MW Almaraz, S M SGENC 109*

*SOUTH GATE CLASS - Please be advised that This class meets at our South Gate Educational Center, 2340 Firestone Blvd., South Gate, CA 90280 - 323 357-6200.

16137 LEC 1:45 pm - 2:55 pm MTWTh Cleveland, C S F7 209
14457 LEC 3:30 pm - 6:00 pm TTh Horowitz, B F7 209

10789 LEC 5:20 hrs/wk TBA Horowitz, B ONLINE
 This class requires students to work online independently each week for the amount of TBA time shown in addition to completing assignments.

18233 LEC 5:20 hrs/wk TBA STAFF ONLINE
 This class requires students to work online independently each week for the amount of TBA time shown in addition to completing assignments.

PSYCH 093 • Multivariate Statistical Analysis for the Social and Behavioral Sciences (UC/CSU) • 3 Units

Requirement Designation: Meets IGETC 2A CSU B4
 Enrollment Requirement: PSYCH 091 or Math 227 or Math 227S
 Multivariate Statistical Analysis for the Social and Behavioral Sciences

16081 LEC 1:45 pm - 3:10 pm MW Ludwig, R F7 220

Public Relations

PUB REL 001 • Principles Of Public Relations (CSU) • 3 Units

Principles Of Public Relations

10847 LEC 3:10 hrs/wk TBA Rivera, L ONLINE
 This class requires students to work online independently each week for the amount of TBA time shown in addition to completing assignments.

22412 LEC 6:30 hrs/wk TBA Rivera, L ONLINE
 This class requires students to work online independently each week for the amount of TBA time shown in addition to completing assignments.
 (Starts 04/10/2023, Ends 06/05/2023)

Public Service

PUBSERV 602 • Public Safety Leadership And Ethics • 2 Units

This course introduces ethics and leadership to entry-level firefighters. This course provides a deeper understanding of self as it relates to ethical philosophies, knowledge, skills, and abilities for the exercise of effective and ethical leadership in fire service.

26685 LEC 7:00 am – 2:50 pm MTWThF Johnson, S A FHMT CTR
 (Starts 03/13/2023, Ends 03/17/2023)

Reading

READING 101 • College Reading and Critical Thinking (CSU) • 3 Units

Requirement Designation: Meets CSU A3

This course develops critical reading strategies and analytical techniques through the reading of fiction and nonfiction texts at the college level. Components of this course include critical reading strategies, analyzing, summarizing, and evaluating texts. This course challenges students to deconstruct and to reconstruct texts ultimately creating a dialogue between authors and ideas. This course also includes analyzing visual texts and strategies for evaluating research sources.

19451 LEC 10:35 am - 12:00 pm MW Pacheco, S R E3 321
 ZTC: All course materials will be provided digitally and free of cost.

14716 LEC 10:35 am - 12:00 pm TTh Figueroa, L D ONLINELIVE
 This class requires students to be online and interacting with their instructor during the times shown in class schedule in addition to completing assignments.
 ZTC: All course materials will be provided digitally and free of cost.

19839 LEC 12:10 pm – 2:15 pm MW Pacheco, S R E3 321
 ZTC: All course materials will be provided digitally and free of cost.
 (Starts 03/06/2023, Ends 06/05/2023)

15167 LEC 1:45 pm – 3:10 pm TTh Figueroa, L D E3 357
 ZTC: All course materials will be provided digitally and free of cost.

17615 LEC 6:50 pm - 10:00 pm W Pacheco, S R ONLINELIVE
 This class requires students to be online and interacting with their instructor during the times shown in class schedule in addition to completing assignments.
 ZTC: All course materials will be provided digitally and free of cost.

15168 LEC 3:10 hrs/wk TBA Figueroa, L D ONLINE
 This class requires students to work online independently each week for the amount of TBA time shown in addition to completing assignments.
 ZTC: All course materials will be provided digitally and free of cost.

15169 LEC 4:15 hrs/wk TBA Figueroa, L D ONLINE
 This class requires students to work online independently each week for the amount of TBA time shown in addition to completing assignments.
 ZTC: All course materials will be provided digitally and free of cost.
 (Starts 03/06/2023, Ends 06/05/2023)

19453 LEC 6:30 hrs/wk TBA Figueroa, L D ONLINE
 This class requires students to work online independently each week for the amount of TBA time shown in addition to completing assignments.
 ZTC: All course materials will be provided digitally and free of cost.
 (Starts 04/10/2023, Ends 06/05/2023)

19454 LEC 3:10 hrs/wk TBA Pacheco, S R ONLINE
 This class requires students to work online independently each week for the amount of TBA time shown in addition to completing assignments.
 ZTC: All course materials will be provided digitally and free of cost.

22600 LEC 6:30 hrs/wk TBA Pacheco, S R ONLINE
 This class requires students to work online independently each week for the amount of TBA time shown in addition to completing assignments.
 ZTC: All course materials will be provided digitally and free of cost.
 (Starts 04/10/2023, Ends 06/05/2023)

Real Estate

REAL ES 001 • Real Estate Principles (CSU) • 3 Units

Real Estate Principles

23152 LEC 8:50 am – 12:00 pm Sa Sandoval, A SGEN 109*
& LEC 4:30 hrs/wk TBA Sandoval, A ONLINE

This class will be offered in a hybrid format, which requires students to meet in-person, face-to-face with their instructor during the times shown AND to work online during the scheduled times and/or independently each week for the amount of TBA hours shown on schedule in addition to completing assignments.

**SOUTH GATE CLASS - Please be advised that This class meets at our South Gate Educational Center, 2340 Firestone Blvd., South Gate, CA 90280 - 323 357-6200
 (Starts 02/06/2023, Ends 03/29/2023)*

11169 LEC 5:45 pm – 9:00 pm F Anderson, O V ONLINELIVE
& LEC 7:50 hrs/wk TBA Anderson, O V ONLINE

*This class will be offered in an online blended format, which requires students to be online and interacting with their instructor during the times shown and to work online independently each week for the amount of TBA time shown in addition to completing assignments.
 (Starts 02/06/2023, Ends 03/12/2023)*

14730 LEC 6:50 pm - 10:00 pm M Anderson, O V F7 110
25901 LEC 6:50 pm - 10:00 pm W Contreras, G SGEN 125*

**SOUTH GATE CLASS - Please be advised that This class meets at our South Gate Educational Center, 2340 Firestone Blvd., South Gate, CA 90280 - 323 357-6200.*

REAL ES 003 • Real Estate Practices (CSU) • 3 Units

Real Estate Practices

23149 LEC 8:50 am – 12:00 pm Sa Anderson, O V SGEN 109*
& LEC 3:10 hrs/wk TBA Anderson, O V ONLINE

This class will be offered in a hybrid format, which requires students to meet in-person, face-to-face with their instructor during the times shown AND to work online during the scheduled times and/or independently each week for the amount of TBA hours shown on schedule in addition to completing assignments.

**SOUTH GATE CLASS - Please be advised that This class meets at our South Gate Educational Center, 2340 Firestone Blvd., South Gate, CA 90280 - 323 357-6200
 (Starts 04/10/2023, Ends 06/05/2023)*

25121 LEC 10:30 hrs/wk TBA Anderson, O V ONLINE
 This class requires students to work online independently each week for the amount of TBA time shown in addition to completing assignments.
 (Starts 03/13/2023, Ends 04/23/2023)

REAL ES 005 • Legal Aspects Of Real Estate I (CSU) • 3 Units

Legal Aspects Of Real Estate I

25902 LEC 9:00 am – 12:10 pm Sa Sandoval, A SGEN 111*
& LEC 3:10 hrs/wk TBA Sandoval, A ONLINE

**SOUTH GATE CLASS - Please be advised that This class meets at our South Gate Educational Center, 2340 Firestone Blvd., South Gate, CA 90280 - 323 357-6200.
 (Starts 04/10/2023, Ends 06/05/2023)*

REAL ES 009 • Real Estate Appraisal I (CSU) • 3 Units

Real Estate Appraisal I

25122 LEC 10:30 hrs/wk TBA Anderson, O V ONLINE
 This class requires students to work online independently each week for the amount of TBA time shown in addition to completing assignments.
 (Starts 04/24/2023, Ends 05/28/2023)

REAL ES 011 • Escrow Principles (CSU) • 3 Units

Escrow Principles

24941 LEC 6:50 pm – 10:00 pm W Anderson, O V F7 110
& LEC 0:50 hrs/wk TBA Anderson, O V ONLINE

This class will be offered in a hybrid format, which requires students to meet in-person, face-to-face with their instructor during the times shown AND to work online during the scheduled times and/or independently each week for the amount of TBA hours shown on schedule in addition to completing assignments.

(Starts 03/06/2023, Ends 06/05/2023)

REAL ES 017 • Mortgage Loan Brokering • 3 Units

Mortgage Loan Brokering

24943 LEC 8:50 am – 12:00 pm Sa Parsakar, N SGEN 110*
& LEC 3:10 hrs/wk TBA Parsakar, N ONLINE

This class will be offered in a hybrid format, which requires students to meet in-person, face-to-face with their instructor during the times shown AND to work online during the scheduled times and/or independently each week for the amount of TBA hours shown on schedule in addition to completing assignments.

*SOUTH GATE CLASS - Please be advised that This class meets at our South Gate Educational Center, 2340 Firestone Blvd., South Gate, CA 90280 - 323 357-6200
(Starts 04/10/2023, Ends 06/05/2023)

Respiratory Therapy

RESP TH 101 • Survey Of Respiratory Therapy • 2 Units

This course provides an introduction to the profession of respiratory therapy, with an emphasis on the duties, responsibilities, and qualifications of a respiratory therapist. Elementary exploration into the more common pulmonary disease processes, therapeutic interventions and basic clinical data identification are also presented.

21899 LEC 1:00 pm – 3:05 pm T STAFF G5 106

This class requires students to work online independently each week for the amount of TBA time shown in addition to completing assignments.

RESP TH 120 • Neonatal & Pediatric Respiratory Care (CSU) • 4 Units

Neonatal & Pediatric Respiratory Care

24012 LEC 8:00 am – 12:15 pm T Chhun, B G5 103
24013 LEC 2:00 pm – 6:15 pm T Chhun, B G5 103

RESP TH 122 • Cardiopulmonary Pathophysiology (CSU) • 4 Units

Cardiopulmonary Pathophysiology

24014 LEC 8:00 am – 12:15 pm Th STAFF G5 103

RESP TH 124 • Principles of Critical Care Respiratory Care Modalities (CSU) • 3 Units

Principles of Critical Care Respiratory Care Modalities

24015 LEC 8:00 am – 11:10 am W STAFF G5 103

RESP TH 126 • Practical Application of Critical Care Respiratory Care Modalities (CSU) • 1 Unit

Practical Application of Critical Care Respiratory Care Modalities

26854 LAB 1:00 pm – 4:10 pm W STAFF, E G5 107
26855 LAB 1:00 pm – 4:10 pm Th STAFF, E G5 107

RESP TH 128 • Pharmacology of Respiratory Therapy (CSU) • 1 Unit

Pharmacology of Respiratory Therapy

24016 LEC 1:00 pm – 1:50 pm M STAFF G5 103

RESP TH 220 • Applied Respiratory Care Intervention & Assessment II (CSU) • 4 Units

Applied Respiratory Care Intervention & Assessment II

24017 LEC 8:00 am – 12:15 pm M Haines, M S G5 103
24018 LEC 8:00 am – 12:15 pm F Haines, M S G5 103

RESP TH 222 • Clinical Practice of Respiratory Care II (CSU) • 6.5 Units

Clinical Practice of Respiratory Care II

24019 LAB 6:00 am – 9:05 am T STAFF HOSPITAL
& LAB 9:15 am – 12:20 pm T STAFF HOSPITAL
& LAB 12:30 pm – 3:35 pm T STAFF HOSPITAL
24020 LAB 6:00 am – 9:05 am W Chhun, B HOSPITAL
& LAB 9:15 am – 12:20 pm W Chhun, B HOSPITAL
& LAB 12:30 pm – 3:35 pm W Chhun, B HOSPITAL
24021 LAB 6:00 am – 9:05 am Th Chhun, B HOSPITAL
& LAB 9:15 am – 12:20 pm Th STAFF HOSPITAL
& LAB 12:30 pm – 3:35 pm Th STAFF HOSPITAL
24022 LAB 6:00 am – 9:35 pm F STAFF HOSPITAL
& LAB 9:15 am – 12:20 pm F Santana, S A HOSPITAL
& LAB 12:30 pm – 3:35 pm F Tsang, C HOSPITAL
26648 LAB 6:00 am – 9:05 am Sa Semerjian, A HOSPITAL
& LAB 9:15 am – 12:20 pm Sa Avila, R HOSPITAL
& LAB 12:30 pm – 3:35 pm Sa Dizon, B M HOSPITAL

RESP TH 224 • Special Procedures & Current Issues in Respiratory Care (CSU) • 1 Unit

Special Procedures & Current Issues in Respiratory Care

24023 LEC 1:00 pm – 1:50 pm M Chhun, B G5 106
24024 LEC 1:00 pm – 1:50 pm F Chhun, B G5 107

Sociology

SOC 001 • Introduction To Sociology (UC/CSU) • 3 Units

Requirement Designation: Meets IGETC 4J CSU D0

Introduction To Sociology

11520 LEC 7:10 am – 8:35 am TTh Kahla, R F7 215
14687 LEC 8:50 am – 10:15 am TTh Jones, L M F7 215
12011 LEC 8:50 am – 12:00 pm F STAFF F7 215
24763 LEC 8:50 am – 10:15 am MW Cheung, C C SGEN 117*

*SOUTH GATE CLASS - Please be advised that This class meets at our South Gate Educational Center, 2340 Firestone Blvd., South Gate, CA 90280 - 323 357-6200.

24765 LEC 8:50 am – 10:15 am MW Ie, E F F7 213
11540 LEC 10:35 am – 12:00 pm TTh Ie, E F F7 215
11555 LEC 10:35 am – 12:00 pm MW Morales, M F7 215
11804 LEC 12:10 pm – 1:35 pm MW Ortega, E F7 219
24764 LEC 1:45 pm – 3:10 pm TTh Nitzani, M SGEN 117*
& LEC 3:50 hrs/wk TBA Nitzani, M ONLINE

This class will be offered in a hybrid format, which requires students to meet in-person, face-to-face with their instructor during the times shown AND to work online during the scheduled times and/or independently each week for the amount of TBA hours shown on schedule in addition to completing assignments.

*SOUTH GATE CLASS - Please be advised that This class meets at our South Gate Educational Center, 2340 Firestone Blvd., South Gate, CA 90280 - 323 357-6200.
(Starts 02/06/2023, Ends 03/29/2023)

EAST LOS ANGELES COLLEGE • SPRING 2023 SCHEDULE OF CLASSES

24766 LEC 1:45 pm – 3:10 pm MW Ortega, E F7 215
 24767 LEC 1:45 pm – 3:10 pm TTh Ulloa, J J F7 215
 11567 LEC 6:50 pm – 10:00 pm W Harris, J P ONLINELIVE

This class requires students to be online and interacting with their instructor during the times shown in class schedule in addition to completing assignments.

14621 LEC 6:50 pm – 10:00 pm Th Ramos, G ONLINELIVE
 This class requires students to be online and interacting with their instructor during the times shown in class schedule in addition to completing assignments.

24768 LEC 6:50 pm – 10:00 pm W Letelier, Y K F7 215
 11615 LEC 3:10 hrs/wk TBA Rodriguez, C E ONLINE
 This class requires students to work online independently each week for the amount of TBA time shown in addition to completing assignments.

All course materials will be provided digitally and free of cost.

11898 LEC 3:10 hrs/wk TBA Rodriguez, C E ONLINE
 This class requires students to work online independently each week for the amount of TBA time shown in addition to completing assignments.

12154 LEC 3:10 hrs/wk TBA Jimenez, I R ONLINE
 This class requires students to work online independently each week for the amount of TBA time shown in addition to completing assignments.

15231 LEC 3:10 hrs/wk TBA Batres, C ONLINE
 This class requires students to work online independently each week for the amount of TBA time shown in addition to completing assignments.

14688 LEC 3:10 hrs/wk TBA Ortega, E ONLINE
 This class requires students to work online independently each week for the amount of TBA time shown in addition to completing assignments.

14842 LEC 7:25 hrs/wk TBA Ortega, E ONLINE
 This class requires students to work online independently each week for the amount of TBA time shown in addition to completing assignments.
 (Starts 02/06/2023, Ends 03/29/2023)

15596 LEC 6:30 hrs/wk TBA Jimenez, I R ONLINE
 This class requires students to work online independently each week for the amount of TBA time shown in addition to completing assignments.
 (Starts 04/10/2023, Ends 06/05/2023)

11515 LEC 6:30 hrs/wk TBA Ortega, E ONLINE
 This class requires students to work online independently each week for the amount of TBA time shown in addition to completing assignments.
 (Starts 04/10/2023, Ends 06/05/2023)

SOC 002 • American Social Problems (UC/CSU) • 3 Units

Requirement Designation: Meets IGETC 4J CSU D0
 American Social Problems

13416 LEC 8:50 am – 10:15 am TTh Jimenez, I R F7 211
 19082 LEC 12:10 pm – 1:35 pm MW Jones, L M F7 209
 13419 LEC 3:10 hrs/wk TBA Morales, M ONLINE

This class requires students to work online independently each week for the amount of TBA time shown in addition to completing assignments.

13423 LEC 3:10 hrs/wk TBA Morales, M ONLINE
 This class requires students to work online independently each week for the amount of TBA time shown in addition to completing assignments.

SOC 003 • Crime And Delinquency (UC/CSU) • 3 Units

Requirement Designation: Meets IGETC 4 CSU D0
 Crime And Delinquency

13462 LEC 10:35 am – 12:00 pm TTh Jones, L M F7 207
 22437 LEC 6:30 hrs/wk TBA Jones, L M ONLINE

This class requires students to work online independently each week for the amount of TBA time shown in addition to completing assignments.
 (Starts 04/10/2023, Ends 06/05/2023)

SOC 004 • Sociological Analysis (UC/CSU) • 3 Units

Requirement Designation: Meets IGETC 4J CSU D0
 Enrollment Requirement: Sociology 1
 Sociological Analysis

24769 LEC 8:50 am – 10:15 am TTh Ie, E F F7 209
 18317 LEC 6:30 hrs/wk TBA Ie, E F ONLINE

This class requires students to work online independently each week for the amount of TBA time shown in addition to completing assignments.
 (Starts 04/10/2023, Ends 06/05/2023)

23750 LEC 7:25 hrs/wk TBA Lai, C O ONLINE
 This class requires students to work online independently each week for the amount of TBA time shown in addition to completing assignments.
 (Starts 02/06/2023, Ends 03/29/2023)

SOC 007 • Juvenile Delinquency (UC/CSU) • 3 Units

Requirement Designation: Meets IGETC 4 CSU D0
 Juvenile Delinquency

13486 LEC 3:10 hrs/wk TBA Jones, L M ONLINE
 This class requires students to work online independently each week for the amount of TBA time shown in addition to completing assignments.

13488 LEC 6:30 hrs/wk TBA Jones, L M ONLINE
 This class requires students to work online independently each week for the amount of TBA time shown in addition to completing assignments.
 (Starts 04/10/2023, Ends 06/05/2023)

SOC 011 • Race And Ethnic Relations (UC/CSU) • 3 Units

Requirement Designation: Meets IGETC 4C 4J CSU D0 D3
 Race And Ethnic Relations

19081 LEC 10:35 am – 12:00 pm TTh Jimenez, I R F7 211
 24770 LEC 1:45 pm – 3:10 pm TTh Cheung, C C SGEC 117*
 & LEC 3:10 hrs/wk TBA STAFF ONLINE

This class will be offered in a hybrid format, which requires students to meet in-person, face-to-face with their instructor during the times shown AND to work online during the scheduled times and/or independently each week for the amount of TBA hours shown on schedule in addition to completing assignments.

*SOUTH GATE CLASS - Please be advised that This class meets at our South Gate Educational Center, 2340 Firestone Blvd., South Gate, CA 90280 - 323 357-6200.

(Starts 04/10/2023, Ends 06/05/2023)

15038 LEC 3:10 hrs/wk TBA Macal, C M ONLINE
 This class requires students to work online independently each week for the amount of TBA time shown in addition to completing assignments.

13500 LEC 6:30 hrs/wk TBA Jones, L M ONLINE
 This class requires students to work online independently each week for the amount of TBA time shown in addition to completing assignments.
 (Starts 04/10/2023, Ends 06/05/2023)

SOC 012 • Marriage And Family Life (UC/CSU) • 3 Units

Requirement Designation: Meets IGETC 4G 4J CSU D7 E
 Marriage And Family Life

13515 LEC 10:35 am – 12:00 pm TTh Ortega, E F7 111

SOC 019 • Introduction To The Social Services (UC/CSU) • 3 Units

Introduction To The Social Services

13537 LEC 12:10 pm – 1:35 pm MW Morales, M F7 215
 14483 LEC 3:10 hrs/wk TBA Letelier, Y K ONLINE

This class requires students to work online independently each week for the amount of TBA time shown in addition to completing assignments.

SOC 021 • Human Sexuality (UC/CSU) • 3 Units

Requirement Designation: Meets IGETC 4J CSU D0 E
 Human Sexuality

23766 LEC 10:35 am – 12:00 pm MW Ie, E F F7 207
 13544 LEC 3:10 hrs/wk TBA Cheung, C C ONLINE

This class requires students to work online independently each week for the amount of TBA time shown in addition to completing assignments.

SOC 022 • Sociology Of Women (UC/CSU) • 3 Units

Requirement Designation: Meets IGETC 4D 4J CSU D0 D4
 This course is a sociological analysis of women, gender, and sexuality in American society. A particular emphasis is placed on the political, social, and economic status of women as well as the relationships between women and men. Topics include social forces that shape the experience of women such as race, ethnicity, social class, and the social construction of gender.

21066 LEC 3:10 hrs/wk TBA le, E F ONLINE
 This class requires students to work online independently each week for the amount of TBA time shown in addition to completing assignments.

SOC 023 • Issues Of Manhood In U.S. Society (UC/CSU) • 3 Units

Requirement Designation: Meets IGETC 4 CSU D
 This course examines the qualities and responsibilities of men in US society, including issues such as masculinity, aggression, self-defense, sexuality and fatherhood.

19083 LEC 3:10 hrs/wk TBA Jimenez, I R ONLINE
 This class requires students to work online independently each week for the amount of TBA time shown in addition to completing assignments.

SOC 084 • Simsoc:Simulated Society • 1 Unit

Simsoc:Simulated Society

24771 LEC 9:00 am – 5:50 pm F Sa le, E F F7 207
 (Starts 04/28/2023, Ends 04/29/2023)

SOC 086 • Popular Culture (UC/CSU) • 3 Units

Requirement Designation: Meets IGETC 4J CSU D0
 Popular Culture

10162 LEC 8:50 am – 10:15 am MW Jimenez, I R F7 215

Spanish

SPANISH 001 • Elementary Spanish I (UC/CSU) • 5 Units

Requirement Designation: Meets CSU C2
 An introductory course for students who have had little or no oral or written knowledge of Spanish. Students develop listening, speaking, reading, and writing skills in communicative contexts that are focused on the cultures of the Spanish-speaking world. Upon successful completion of this course, students are able to understand and engage in simple conversations on familiar topics. Conducted primarily in Spanish.

10216 LEC 8:50 am – 11:20 am TTh Boada, M M E3 155
10238 LEC 10:25 am – 12:00 pm MW STAFF ONLINE
& LEC 1:30 hrs/wk TBA STAFF ONLINE

This class will be offered in an online blended format, which requires students to be online and interacting with their instructor during the times shown and to work online independently each week for the amount of TBA time shown in addition to completing assignments.

10288 LEC 12:10 pm – 2:40 pm MW Roldan, P E3 151
10191 LEC 1:45 pm – 4:15 pm TTh Hernandez, E L E3 155

10184 LEC 6:50 pm – 9:00 pm MW Zepeda, N S ONLINE
& LEC 1:50 hrs/wk TBA Zepeda, N S ONLINE

This class will be offered in an online blended format, which requires students to be online and interacting with their instructor during the times shown and to work online independently each week for the amount of TBA time shown in addition to completing assignments.
 (Starts 02/27/2023, Ends 06/05/2023)

10317 LEC 6:50 pm – 9:00 pm TTh Zepeda, N S ONLINE
& LEC 0:40 hrs/wk TBA Zepeda, N S ONLINE

This class will be offered in an online blended format, which requires students to be online and interacting with their instructor during the times shown and to work online independently each week for the amount of TBA time shown in addition to completing assignments.

SPANISH 002 • Elementary Spanish II (UC/CSU) • 5 Units

Requirement Designation: Meets IGETC 6A CSU C2
 Enrollment Requirement: Spanish I

Students continue to practice authentic language in communicative contexts and increase their listening, speaking, reading, and writing proficiency. Upon successful completion of this course students are able to describe and narrate past real-life events, give commands and recommendations, talk about health issues, understand more complex conversations and readings, and write with more accuracy and detail. Students expand their awareness of the cultural diversity of the Spanish-speaking world. Credit is given for 2 or Spanish 35, but not for both. Prerequisite: Spanish I with a "C" or better, or language proficiency equivalent to two years of high-school Spanish.

11573 LEC 6:50 pm – 9:00 pm MW Vogel-Zuiderweg, L C ONLINE
& LEC 1:20 hrs/wk TBA Vogel-Zuiderweg, L C ONLINE

This class will be offered in an online blended format, which requires students to be online and interacting with their instructor during the times shown and to work online independently each week for the amount of TBA time shown in addition to completing assignments.

SPANISH 005 • Advanced Spanish Through Latin American Literature (UC/CSU) • 5 Units

Requirement Designation: Meets IGETC 6A 3B CSU C2
 Enrollment Requirement: Spanish 4 OR Spanish 37

Students are introduced to major literary movements and genres through works by representative authors of the Spanish-speaking world and develop critical thinking and communication skills in Spanish. Students analyze, interpret, and respond critically to key literary works from various genres and periods. This course emphasizes literary analysis and discussion, as well as the writing of interpretive and analytic essays within the context of literature, culture, and society.

11927 LEC 5:05 pm – 7:05 pm TTh Olivas, O ONLINE
& LEC 1:20 hrs/wk TBA Olivas, O ONLINE

This class will be offered in an online blended format, which requires students to be online and interacting with their instructor during the times shown and to work online independently each week for the amount of TBA time shown in addition to completing assignments.

SPANISH 006 • Advanced Spanish Through Spanish Literature (UC/CSU) • 5 Units

Requirement Designation: Meets IGETC 6A 3B CSU C2
 Enrollment Requirement: Spanish 5

Students continue their exploration of major literary movements and genres through works by representative authors of the Spanish-speaking world and continue to develop critical thinking and communication skills in Spanish. Students analyze, interpret, and respond critically to key literary works from various genres and periods. This course continues to emphasize literary analysis and discussion, as well as the writing of interpretive and analytic essays within the context of literature, culture, and society.

17440 LEC 5:05 pm – 7:05 pm TTh Olivas, O ONLINE
& LEC 1:20 hrs/wk TBA Olivas, O ONLINE

This class will be offered in an online blended format, which requires students to be online and interacting with their instructor during the times shown and to work online independently each week for the amount of TBA time shown in addition to completing assignments.

SPANISH 012 • Survey of Mexican Literature (UC/CSU) • 3 Units

Requirement Designation: Meets IGETC 3B CSU C2

Students are introduced to the major historical events and literary movements in Mexico and explore Mexican cultural identity through the works of representative authors from different historical periods. General themes may include, but are not limited to: representation of indigenous identities, the Spanish conquest, gender representation, nation-building, the Mexican Revolution of 1910, the drug trade, modernization and globalization.

24523 LEC 5:10 pm – 6:35 pm MW Olivas, O ONLINE

This class will be offered in an online blended format, which requires students to be online and interacting with their instructor during the times shown and to work online independently each week for the amount of TBA time shown in addition to completing assignments.

SPANISH 035 • Spanish For Spanish Speakers I (UC/CSU)

• 5 Units

Requirement Designation: Meets IGETC 6A CSU C2

This course is intended for Spanish speakers who have grown speaking Spanish but have not formally studied it in an academic setting. Students are introduced to Spanish grammar and spelling rules with a focus on reading and writing skills and vocabulary expansion. Students practice the four language skills in the context of the geography, customs, and cultures of the Spanish-speaking countries and of the Latino experience in the United States. No prerequisites. Credit is given for either Spanish 35 or Spanish 2, but not both.

12029	LEC	8:50 am – 11:20 am	TTh	Hernandez, E L	E3 151
12022	LEC	10:25 am – 12:00 pm	MW	Vega, N	ONLINE
&	LEC	1:30 hrs/wk	TBA	Vega, N	ONLINE

This class will be offered in an online blended format, which requires students to be online and interacting with their instructor during the times shown and to work online independently each week for the amount of TBA time shown in addition to completing assignments.

24528	LEC	12:10 pm – 2:40 pm	MW	Hernandez, E L	E3 153
15036	LEC	1:45 pm – 4:15 pm	TTh	Olivas, O	E3 153
12061	LEC	6:50 pm – 9:00 pm	MW	Lira, A L	ONLINE
&	LEC	1:50 hrs/wk	TBA	Lira, A L	ONLINE

This class will be offered in an online blended format, which requires students to be online and interacting with their instructor during the times shown and to work online independently each week for the amount of TBA time shown in addition to completing assignments.

LCT: Textbooks assigned to This class are less than \$50.

(Starts 02/27/2023, Ends 06/05/2023)

SPANISH 036 • Spanish For Spanish Speakers II (UC/CSU)

• 5 Units

Requirement Designation: Meets IGETC 6A 3B CSU C2

Enrollment Requirement: Spanish 035

This course is the second part of a sequence of two designed for students who are speakers of Spanish but have had little or no academic preparation in standard Spanish. Students continue improving their reading and writing skills and vocabulary expansion and continue to increase their awareness and proper application of linguistic registers and Spanish grammar. Students practice discussion, listening, reading, and writing in the context of the geography, customs, and cultures of the Spanish-speaking countries and of the Latino experience in the United States. Prerequisite: Spanish 35 or equivalent preparation. Credit is given for Spanish 3 or Spanish 36, but not for both.

14475	LEC	6:50 pm – 9:00 pm	MW	Hernandez, E L	ONLINE
&	LEC	0:40 hrs/wk	TBA	Hernandez, E L	ONLINE

This class will be offered in an online blended format, which requires students to be online and interacting with their instructor during the times shown and to work online independently each week for the amount of TBA time shown in addition to completing assignments.

LCT: Textbooks assigned to This class are less than \$50.

SPANISH 037 • Composition And Conversation For Spanish Speakers (UC/CSU) • 5 Units

Requirement Designation: Meets IGETC 6A 3B CSU C2

Enrollment Requirement: Spanish 36

This course continues to develop Spanish language proficiency after Spanish 36 and focuses on general academic writing and formal modes of presentation. It is intended for heritage speakers of Spanish who wish to increase their oral and writing skills in the context of themes, topics, and the literary and cultural production of the Spanish-speaking communities. This course familiarizes students with authentic texts written in different styles to provide a platform from which to practice the presentational mode and various rhetorical modes of writing, such as description, narration, exposition, and argumentation. Final projects consist of a research paper and a formal presentation. This course prepares heritage speakers for the Advanced level in the AA degree and for upper-division major courses at four-year universities. Pre-requisite: Spanish 36 or permission of the instructor.

12166	LEC	10:25 am – 12:00 pm	MW	Olivas, O	ONLINE
&	LEC	1:30 hrs/wk	TBA	Olivas, O	ONLINE

This class will be offered in an online blended format, which requires students to be online and interacting with their instructor during the times shown and to work online independently each week for the amount of TBA time shown in addition to completing assignments.

Supervised Learning Assistance

TUTOR 001T • Supervised Tutoring (Repeatable) • 0 Unit

Supervised Tutoring

10157	LEC	22:15 hrs/wk	TBA	Romo, A R	LEARNCTR
10166	LEC	22:15 hrs/wk	TBA	Hernandez, G	DSPSLAB
10179	LEC	22:15 hrs/wk	TBA	Hernandez, G	DSPSLAB
10189	LEC	22:15 hrs/wk	TBA	Romo, A R	LEARNCTR
10212	LEC	22:15 hrs/wk	TBA	Kallan, L P	ARTLAB
10232	LEC	22:15 hrs/wk	TBA	Kallan, L P	ARTLAB
10254	LEC	22:15 hrs/wk	TBA	Babic, D	MESASI
10277	LEC	22:15 hrs/wk	TBA	Babic, D	MESASI
10303	LEC	22:15 hrs/wk	TBA	Castro, G	MATHLAB
14454	LEC	22:15 hrs/wk	TBA	Castro, G	MATHLAB
10365	LEC	22:15 hrs/wk	TBA	Castro, G	SGECLAB M
10396	LEC	22:15 hrs/wk	TBA	Castro, G	SGECLAB M
14455	LEC	22:15 hrs/wk	TBA	Herrera, G M	WRITINGLAB
10481	LEC	22:15 hrs/wk	TBA	Herrera, G M	WRITINGLAB
10521	LEC	22:15 hrs/wk	TBA	Herrera, G M	SGECLAB E
16821	LEC	22:15 hrs/wk	TBA	Dean, E C	LANGLAB
16822	LEC	22:15 hrs/wk	TBA	Dean, E C	LANGLAB

Supervision

SUPV 001 • Elements Of Supervision (CSU) • 3 Units

This course is a basic introductory course covering, in general terms, the total responsibilities of a supervisor in industry, such as organization, duties and responsibilities, human relations, grievances, training, rating, promotion, quality-quantity control, management-employee relations, and related topics.

12497	LEC	6:50 pm – 8:55 pm	T	Ramirez, L E	ONLINE
&	LEC	1:50 hrs/wk	TBA	Ramirez, L E	ONLINE

This class will be offered in an online blended format, which requires students to be online and interacting with their instructor during the times shown and to work online independently each week for the amount of TBA time shown in addition to completing assignments. (Starts 03/06/2023, Ends 06/05/2023)

Technical Stage Production

TECTHTR 300 • Stagecraft (UC/CSU) • 3 Units

This course provides a survey of the technical phases of play production: scenery, properties, lighting, sound, costuming, stage management, and organization of stage activity.

18883	LEC	5:10 pm – 6:35 pm	TTh	Corona, E	P2 201
--------------	------------	--------------------------	------------	------------------	---------------

ZTC: All course materials will be provided digitally and free of cost.

TECTHTR 340 • Technical Theatre Practicum (UC/CSU) (RPT 2) • 4 Units

In this course, theatre students study the practices of managerial and technical theatre plus technical shops and theatre spaces. Study culminates in a college public performance entered in the American College Theatre Festival. Production work may consist of the following: Carpentry, costumes, painting, lighting, sound, props, and stage management.

18884	LAB	1:45 pm – 4:55 pm	MTWTh	Couture, F	P2 125
--------------	------------	--------------------------	--------------	-------------------	---------------

ZTC: All course materials will be provided digitally and free of cost.

TECTHTR 342 • Technical Stage Production (UC/CSU) (RPT 3)

• 2 Units

In this course, students participate in the various backstage areas of a live theatre production. Students are involved in the complete process of running a show including technical rehearsals, dress rehearsals, performances, and strike. This course offers practical work experience with specific show assignments including stage management, deck crew, fly crew, wardrobe crew, prop crew, makeup crew, light board operator, sound board operator, follow spot operator, or projections operator. Specific assignments are made according to the student's area of interest as well as the needs of the production.

17855 LAB 1:45 pm - 3:50 pm F Jacobs, J M P2 100
& LAB 4:15 hrs/wk TBA Couture, F ONLINE

Students participate as running crew in a live production at ELAC Theater. This commitment includes specific evenings and weekends. Instructor will provide production schedule.

ZTC: All course materials will be provided digitally and free of cost.

TECTHTR 343 • Scenery Practicum (UC/CSU) (RPT 2) • 2 Units

In this course, theatre students study the practices of managerial and technical theatre plus technical shops and theatre spaces. Emphasis is placed on scene shop operations including building and painting scenery for entertainment projects. Study culminates in a college public performance entered in the American College Theatre Festival.

23325 LAB 1:45 pm - 4:55 pm MW Stone, L H P2 125

ZTC: All course materials will be provided digitally and free of cost.

TECTHTR 344 • Props Practicum (UC/CSU) (RPT 2) • 2 Units

In this course, theatre students study the practices of managerial and technical theatre plus technical shops and theatre spaces. Emphasis is placed on prop operations including researching and creating props for entertainment projects. Study culminates in a college public performance entered in the American College Theatre Festival.

20860 LAB 1:45 pm - 4:55 pm TTh Stone, L H P2 125

ZTC: All course materials will be provided digitally and free of cost.

TECTHTR 345 • Costume Practicum (UC/CSU) (RPT 2) • 2 Units

In this course, theatre students study the practices of managerial and technical theatre plus technical shops and theatre spaces. Emphasis is placed on costume and make-up operations including researching and creating costumes, make-up, and running wardrobe for entertainment projects. Study culminates in a college public performance entered in the American College Theatre Festival.

18885 LAB 1:45 pm - 4:55 pm MW Hansen, J L P2 119

TECTHTR 346 • Lighting Practicum (UC/CSU) (RPT 2) • 2 Units

In this course, theatre students study the practices of managerial and technical theatre plus technical shops and theatre spaces. Emphasis is placed on lighting operations including hang, focus, and operation of lights for entertainment projects. Study culminates in a college public performance entered in the American College Theatre Festival.

18886 LAB 1:45 pm - 4:55 pm MW Couture, F P2 104

LCT: Textbooks assigned to This class are less than \$50.

TECTHTR 348 • Stage Management Practicum (UC/CSU) (RPT 2) • 2 Units

In this course, theatre students study the practices of managerial and technical theatre plus technical shops and theatre spaces. This course provides practical experience working in stage management tasks for entertainment projects. Study culminates in a college public performance entered in the American College Theatre Festival.

19771 LAB 12:10 pm - 3:20 pm Sa Stone, L H P2 102
& LAB 6:50 pm - 10:00 pm F Jacobs, J M P2 102

Students participate as stage managers and assistant stage managers in a live production at ELAC Theater.

ZTC: All course materials will be provided digitally and free of cost.

TECTHTR 350 • Make-Up For Theatre (UC/CSU) • 3 Units

This course is a study of the basic tools, materials, techniques, and methods of makeup which might be used for the various roles in modern and classical stage plays. This is a skills course in which the student executes practical assignments from straights through character, old age, racial types, stylized fantasy, and facial distortion. Theatrical makeup design and application is performed by students on their own faces, including glamor, aging, beards, stylizing, impersonations, and the use of makeup for theater, film, and television.

10187 LEC 2:05 hrs/wk TBA Hansen, J L ONLINE

This class requires students to work online independently each week for the amount of TBA time shown in addition to completing assignments.

& 10197 LAB 10:25 am - 12:30 pm T Hansen, J L P2 119

LCT: Textbooks assigned to This class are less than \$50.

TECTHTR 351 • Applied Makeup Design (UC/CSU) (RPT 3) • 2 Units

In this course, students study the practices of designing and executing makeup and hair designs for a college public performance and the students' professional portfolio entered in the American College Theatre Festival. Emphasis is placed on the design process from beginning to end including: Script analysis, concept, collaboration, design, technical paperwork, project management, production, and strike.

18887 LAB 1:45 pm - 4:55 pm MW Hansen, J L P2 119

ZTC: All course materials will be provided digitally and free of cost.

TECTHTR 355 • Makeup Practicum (UC/CSU) (RPT 2) • 2 Units

Makeup Practicum

18888 LAB 1:45 pm - 4:55 pm MW Hansen, J L P2 119

ZTC: All course materials will be provided digitally and free of cost.

TECTHTR 360 • Costume Design for Theatre (UC/CSU) • 3 Units

This course explores the process of costume design from script to stage. Students learn to see as a designer, think like an artist, and communicate ideas visually and verbally. The history of the costume and clothing as an expression and indicator of status, class, culture, and historical era is also covered. The class also uses projects to enhance practical design and sewing skills.

23326 LEC 2:05 hrs/wk TBA Hansen, J L ONLINE

This class requires students to work online independently each week for the amount of TBA time shown in addition to completing assignments.

& 23327 LAB 10:25 am - 12:30 pm M Hansen, J L P2 119

LCT: Textbooks assigned to This class are less than \$50.

TECTHTR 361 • Applied Costume Design (UC/CSU) (RPT 3) • 2 Units

In this course, students study the practices of designing and executing costume designs for a college public performance and the students' professional portfolio entered in the American College Theatre Festival. Emphasis is placed on the design process from beginning to end including: Script analysis, concept, collaboration, design, technical paperwork, project management, production, and strike.

18889 LAB 1:45 pm - 4:55 pm MW Hansen, J L P2 119

ZTC: All course materials will be provided digitally and free of cost.

TECTHTR 370 • Lighting Design for Theatre (UC/CSU) • 3 Units

This course creates an understanding of the methods, techniques, and work ethics of the lighting designer/technician. The process includes understanding the function of lighting as it relates to a theatrical script using advanced script analysis, conceptualization, story-boarding, creating a light plot, drafting and paperwork, and pre-visualization modeling tools. Specific attention is paid to the practical use and operation of the equipment used to execute a lighting design, and the work and safety standards of the entertainment industry, which prepare students for employment.

18892 LEC 10:35 am - 12:00 pm MW Couture, F P2 104

TECTHTR 382 • Sketching and Rendering for Design (UC/CSU) • 3 Units

This course focuses on sketching, drawing, and painting techniques used for visual communication. It also offers Photoshop and Illustrator training to express theatrical design concepts in scenery, costumes, and lighting. These skills are required for presentations of designs in the entertainment industry.

23328 LAB 10:25 am - 12:30 pm T Couture, F P2 104

& 23329 LAB 10:25 am - 12:30 pm Th Couture, F P2 104

TECTHTR 921 • Cooperative Education-Technical Stage Production (CSU) (RPT 7) • 2 Units

Enrollment Requirement: Maximum of 16 lifetime units in cooperative education.
Cooperative Education-Technical Stage Production

15668 LEC 2:05 hrs/wk TBA Hansen, J L ONLINE

This class requires students to work online independently each week for the amount of TBA time shown in addition to completing assignments.

ZTC: All course materials will be provided digitally and free of cost.

19770 LEC 2:05 hrs/wk TBA Couture, F ONLINE

This class requires students to work online independently each week for the amount of TBA time shown in addition to completing assignments.

ZTC: All course materials will be provided digitally and free of cost.

Theater

THEATER 100 • Introduction To The Theater (UC/CSU) • 3 Units

Requirement Designation: Meets IGETC 3A CSU C1

Students will survey and appreciate the art of theatre. The students are provided a wider basis for both evaluation and enjoyment of the theatrical experience. Students examine all elements of live theatre, its cultural and historical background, the contributions of various theatre artists, and its overall purpose and influence within our society. Students explore all aspects of play production: playwriting, directing, acting, criticism, theatre architecture, set design, costume design, lighting design, and the role of the audience.

10313 LEC 8:50 am - 10:15 am TTh Vallejo, M A P2 201

14785 LEC 10:35 am - 12:00 pm MW Singh, N D P2 201

18896 LEC 1:45 pm - 3:10 pm MW Scott, D L ONLINELIVE

This class requires students to be online and interacting with their instructor during the times shown in class schedule in addition to completing assignments.

15990 LEC 3:30 pm - 4:55 pm TTh Scott, D L P2 201

Class #15990 - This is part of ELAC Honors Program.

10357 LEC 3:10 hrs/wk TBA Pellegrini, V ONLINE

This class requires students to work online independently each week for the amount of TBA time shown in addition to completing assignments.

18898 LEC 3:10 hrs/wk TBA Pellegrini, V ONLINE

This class requires students to work online independently each week for the amount of TBA time shown in addition to completing assignments.

16868 LEC 3:10 hrs/wk TBA Augusztiny, E C ONLINE

This class requires students to work online independently each week for the amount of TBA time shown in addition to completing assignments.

14843 LEC 6:30 hrs/wk TBA Kareman, D P ONLINE

This class requires students to work online independently each week for the amount of TBA time shown in addition to completing assignments. (Starts 02/06/2023, Ends 03/29/2023)

16147 LEC 6:30 hrs/wk TBA Jacobs, J M ONLINE

This class requires students to work online independently each week for the amount of TBA time shown in addition to completing assignments. (Starts 02/06/2023, Ends 03/29/2023)

17262 LEC 6:30 hrs/wk TBA Hogan, K M ONLINE

This class requires students to work online independently each week for the amount of TBA time shown in addition to completing assignments. (Starts 04/10/2023, Ends 06/05/2023)

22054 LEC 6:30 hrs/wk TBA Quiroz, L ONLINE

This class requires students to work online independently each week for the amount of TBA time shown in addition to completing assignments. (Starts 04/10/2023, Ends 06/05/2023)

THEATER 101 • Acting in History and in Style (UC/CSU) • 3 Units

Requirement Designation: Meets IGETC 3A CSU C1

In this course, students are introduced to the development of acting from classical style to modern systems through lecture, discussion, demonstration, and various assigned exercises.

23330 LEC 8:50 am - 10:15 am TTh Vallejo, M A P2 205

ZTC: All course materials will be provided digitally and free of cost.

15473 LEC 6:50 pm - 8:15 pm TTh Scott, D L P2 205

ZTC: All course materials will be provided digitally and free of cost.

THEATER 114 • Script Analysis (UC/CSU) • 3 Units

This course provides principles, theories, and techniques of play script analysis for theatrical production.

17263 LEC 6:50 pm - 10:00 pm T Buglewicz, J V P2 201

LCT: Textbooks assigned to This class are less than \$50.

THEATER 121 • Chicano Theater (UC/CSU) • 3 Units

Requirement Designation: Meets IGETC 3A CSU C1

Chicano Theater

18899 LEC 6:50 pm - 10:00 pm W Frias, C ONLINELIVE

This class requires students to be online and interacting with their instructor during the times shown in class schedule in addition to completing assignments.

LCT: Textbooks assigned to This class are less than \$50.

26427 LEC 6:50 pm - 10:00 pm W Frias, C P2 201

Notes: This is a combined section class

Students can choose to join the scheduled class session online or in person.

THEATER 130 • Playwriting (UC/CSU) (RPT 1) • 3 Units

This course leads students from the basics through all the elements necessary to create compelling dramatic material: interpretation of published works, character, theme, plot, action, dialogue, and style. It provides firm guidance for beginning playwrights in all aspects of play creation from conception to realization, culminating with the student's original one-act play being presented by student actors to a live audience.

11307 LEC 10:35 am - 12:00 pm TTh Kareman, D P P2 201

LCT: Textbooks assigned to This class are less than \$50.

THEATER 205 • Actor's Orientation To Professional Theater (CSU) • 2 Units

Enrollment Requirement: Maximum of 4 enrollments in the THEATER - PROFESSIONAL PERFORMANCE PREPARATION Course Family

In this course, students learn about a career as a professional actor in the American entertainment industry including methodology and techniques for seeking and gaining employment in theatre, film, television, commercials, and new media, which includes all forms of electronic performance.

11355 LEC 1:45 pm - 2:35 pm M Pellegrini, V P2 205

LCT: Textbooks assigned to This class are less than \$50.

& 11363 LAB 2:35 pm - 4:40 pm M Pellegrini, V P2 205

LCT: Textbooks assigned to This class are less than \$50.

THEATER 240 • Voice And Articulation For The Theater (UC/CSU) • 3 Units

Enrollment Requirement: Maximum of 4 enrollments in the THEATER - VOICE THEORY Course Family

The student focuses on the fundamentals of voice production and overall vocal effectiveness for the stage. Through theory, practice, exercises and performance, the student incorporates the following elements: relaxation, breath support, physical alignment, resonance, projection, pitch, articulation, variety and expressiveness.

15474 LEC 10:35 am - 12:00 pm MW Pellegrini, V P2 205

LCT: Textbooks assigned to This class are less than \$50.

THEATER 244 • Voice and Articulation for Performance (UC/CSU) • 3 Units

Enrollment Requirement: Maximum of 4 enrollments in the THEATER – VOICE THEORY Course Family

This course is designed to emphasize speech practice and technique for scene performance on the stage, motion pictures, and television. Students apply fundamentals of good speech, including breathing, posture, resonance, projection, and articulation to performance texts that require two or more actors. Students apply the International Phonetic Alphabet to General American Speech and learn how to maintain this dialect and their natural voice in a scene performance that requires physical effort.

17267 LEC 10:35 am – 12:00 pm TTh Pellegrini, V P2 205
LCT: Textbooks assigned to This class are less than \$50.

THEATER 256 • Theater in the Community: Tour for Seniors (CSU) • 2 Units

This course is focused on the rehearsal, performance, and tour of a play for an audience over fifty years of age. Students are introduced to the pedagogy of teaching and facilitating theatrical experiences for older actors through the rehearsal process, classroom teaching practice, on-site observation, readings, and lectures. Students then apply this knowledge and practice in a performance workshop situation as a workshop assistant. Students pay a fee for background check, live scan fingerprinting, and TB test.

23333 LEC 0:30 hrs/wk TBA Buglewicz, J V ONLINE
This class requires students to work online independently each week for the amount of TBA time shown in addition to completing assignments.

& 23335 LAB 10:25 am – 1:30 pm F Kasnetsis, M E P2 205
& LAB 3:30 pm – 6:05 pm W Buglewicz, J V P2 205
LCT: Textbooks assigned to This class are less than \$50.

THEATER 257 • Inter-Generational Theater: Production and Methods Practicum (CSU) • 2 Units

This course is focused on the rehearsal, performance, and tour of a play for an audience over fifty years of age. Students are introduced through the rehearsal process, readings, and lectures to practical skills that facilitate creative theatrical experiences for older actors or workshop participants. Students then apply these skills in performance workshops for older adults or actors. Students pay a fee for background check, live scan fingerprinting, and TB test.

23334 LEC 0:30 hrs/wk TBA Buglewicz, J V ONLINE
This class requires students to work online independently each week for the amount of TBA time shown in addition to completing assignments.

& 23336 LAB 10:25 am – 11:45 am F Kasnetsis, M E P2 205
& LAB 3:30 pm – 6:05 pm W Buglewicz, J V P2 205
LCT: Textbooks assigned to This class are less than \$50.

THEATER 270 • Beginning Acting (UC/CSU) • 3 Units

Enrollment Requirement: Maximum of 4 enrollments in the THEATER – ACTING STUDY AND PROFESSIONAL APPLIED ACTING Course Family

This course provides instruction in the basic fundamentals of acting theory and practice. It prepares students for subsequent acting courses and fulfills one of the requirements for production classes. Relaxation, concentration, physical and vocal expressiveness, improvisation, scene and monologue performances, acting terminology, script analysis, and character development are primary areas of focus.

15050 LEC 1:45 pm – 2:35 pm TTh Frias, C P2 205
LCT: Textbooks assigned to This class are less than \$50.

& 15051 LAB 2:35 pm – 4:40 pm TTh Frias, C P2 205
LCT: Textbooks assigned to This class are less than \$50.

THEATER 272 • Intermediate Applied Acting (UC/CSU) • 3 Units

Enrollment Requirement: Prerequisite: Theater 260 OR Theater 270
Maximum of 4 enrollments in the THEATER – ACTING STUDY AND PROFESSIONAL APPLIED ACTING Course Family

In this course, intermediate acting principles and stage techniques are expanded and applied to staged public performances. The emphasis is on comprehension of material and technique, and translating them into dramatic action and performance.

18903 LEC 6:50 pm – 7:40 pm MW Scott, R L P2 205
LCT: Textbooks assigned to This class are less than \$50.

& 18904 LAB 7:40 pm – 9:45 pm MW Scott, R L P2 205
LCT: Textbooks assigned to This class are less than \$50.

THEATER 273 • Advanced Acting (UC/CSU) • 3 Units

Enrollment Requirement: Prerequisite: Theater 272
Maximum of 4 enrollments in the THEATER – ACTING STUDY AND PROFESSIONAL APPLIED ACTING Course Family
Advanced Acting

23339 LEC 12:10 pm – 3:20 pm W Frias, C P2 205
LCT: Textbooks assigned to This class are less than \$50.

THEATER 278 • Film And Television Acting (UC/CSU) • 3 Units

Enrollment Requirement: Maximum of 4 enrollments in the THEATER – ACTING FOR THE CAMERA Course Family

The basic fundamentals of acting for the camera are explored. Demonstration, exercises, and improvisations are used to practice the techniques. Scenes are practiced, taped, and critiqued.

11622 LEC 2:05 hrs/wk TBA Frias, C ONLINE
& 11628 LAB 2:05 hrs/wk TBA Frias, C ONLINE

This class requires students to work online independently each week for the amount of TBA time shown in addition to completing assignments.
ZTC: All course materials will be provided digitally and free of cost.

THEATER 285 • Directed Study – Theater (CSU) • 2 Units

Enrollment Requirement: Theater – Acting Course Family

This course allow students to pursue directed study in Theater on a contract basis under the direction of a supervising instructor. Special studies will be undertaken with the guidance of weekly faculty meetings. Topics or projects must be approved by the faculty member in charge.

18905 LEC 10:35 am – 11:25 am TTh Kareman, D P P2 201

THEATER 293 • Rehearsals And Performances III (UC/CSU) (RPT 3) • 3 Units

Requirement Designation: Meets CSU C1

Enrollment Requirement: Maximum of 4 enrollments in the THEATER – PROFESSIONAL ENSEMBLE PERFORMANCE Course Family

Students practice performance in assigned roles, such as Actors, Directors, Designers, or Technicians, in theatre productions and deliver a college public performance entered in the intercollegiate competition known as American College Theatre Festival.

18900 LAB 10:25 am – 1:35 pm Sa Couture, F P2 102
& LAB 12:10 pm – 3:15 pm Su Jacobs, J M P2 102
& LAB 4:15 pm – 7:25 pm F Scott, R L P2 102

This is a production of "The African Company Presents Richard III". All students must successfully audition to enroll. Auditions will be held on Saturday, December 3, 2022 at 10:00am in building P2.

LCT: Textbooks assigned to This class are less than \$50.

18129 LAB 1:45 pm – 4:50 pm Sa Nedreberg, M G P2 100
& LAB 6:50 pm – 10:00 pm Th Buglewicz, J V P2 100
& LAB 6:50 pm – 10:00 pm F Pellegrini, V P2 100

This is a production of "The Skin of our Teeth". All students must successfully audition to enroll. Auditions will be held on Saturday, December 3, 2022 at 10:00am in building P2.

LCT: Textbooks assigned to This class are less than \$50.

THEATER 385 • Directed Study - Theater (CSU) • 3 Units

Enrollment Requirement: Theater - Acting Course Family

This course allow students to pursue directed study in Theater on a contract basis under the direction of a supervising instructor. Special studies will be undertaken with the guidance of weekly faculty meetings. Topics or projects must be approved by the faculty member in charge.

18906 LEC 3:10 hrs/wk TBA Buglewicz, J V ONLINE

This class requires students to work online independently each week for the amount of TBA time shown in addition to completing assignments.

THEATER 505 • History Of Motion Pictures (UC/CSU) • 3 Units

Requirement Designation: Meets IGETC 3A CSU C1

This course traces the foundational development and maturation of American motion pictures contextualized with development in European cinema. Emphasis is placed on the foundational scientific, economic, cultural, and artistic forces that propelled motion pictures into one of America's most influential industries.

11941 LEC 3:10 hrs/wk TBA Pellegrini, W J ONLINE

This class requires students to work online independently each week for the amount of TBA time shown in addition to completing assignments.

LCT: Textbooks assigned to This class are less than \$50.

THEATER 921 • Cooperative Education - Theater (CSU) (RPT 7) • 2 Units

Enrollment Requirement: Maximum of 16 lifetime units in cooperative education.

Cooperative Education is a work experience program involving the employer, the student-employee and the college to ensure that the student receives on the job training and the unit credit for work experience or volunteer work/internship. Students must be employed or volunteering/interning in order to participate in program. During the fall and spring semesters, students shall be enrolled in at least one additional course in a U.S. regionally accredited institution.

15563 LEC 2:05 hrs/wk TBA Pellegrini, V ONLINE

This class requires students to work online independently each week for the amount of TBA time shown in addition to completing assignments.

NONCREDIT

Academic Preparation

ACAD PR 001CE • Language Arts: Writing Mechanics (Repeatable) • 0 Unit

Language Arts: Writing Mechanics

11013 LEC 8:00 am – 9:35 am F Arroyo, E ONLINELIVE

This class requires students to be online and interacting with their instructor during the times shown in class schedule in addition to completing assignments.

ACAD PR 002CE • Language Arts: Writing Sentences (Repeatable) • 0 Unit

Language Arts: Writing Sentences

14975 LEC 9:45 am – 11:20 am F Koupai, K ONLINELIVE

This class requires students to be online and interacting with their instructor during the times shown in class schedule in addition to completing assignments.

ACAD PR 003CE • Language Arts: Writing Essays (Repeatable) • 0 Unit

Language Arts: Writing Essays

14939 LEC 11:30 am – 1:05 pm F Nicassio, N ONLINELIVE

This class requires students to be online and interacting with their instructor during the times shown in class schedule in addition to completing assignments.

ACAD PR 007CE • Reading And Writing II (Repeatable) • 0 Unit

The course is designed for students reading below an 8th grade level. Using a variety of fiction and nonfiction texts, the course is designed to build basic reading skills, which cover reader response, annotation, comprehension, vocabulary, retention, and analysis of basic textual forms; and basic writing skills, which cover the writing process and writing mechanics.

25568 LEC 9:35 am – 12:05 pm TTh Villacorte, D A E3 150

Basic Skills

BSICSKL 034CE • High School Equivalency Test Preparation (Repeatable) • 0 Unit

High School Equivalency Test Preparation

17241 LEC 16:25 hrs/wk TBA Barajas, L L ONLINE

This class requires students to work online independently each week for the amount of TBA time shown in addition to completing assignments.

Bilingual Spanish/English

(Starts 02/06/2023, Ends 03/29/2023)

19205 LEC 14:20 hrs/wk TBA Barajas, L L ONLINE

This class requires students to work online independently each week for the amount of TBA time shown in addition to completing assignments.

Bilingual Spanish/English

(Starts 04/10/2023, Ends 06/05/2023)

BSICSKL 075CE • Introduction To Post-Secondary Education (Repeatable) • 0 Unit

Introduction To Post-Secondary Education

21871 LEC 1:05 hrs/wk TBA Barajas, L L ONLINE

This class requires students to work online independently each week for the amount of TBA time shown in addition to completing assignments.

(Starts 02/21/2023, Ends 06/02/2023)

BSICSKL 082CE • Ged Preparation: Reading Skills (Repeatable) • 0 Unit

Ged Preparation: Reading Skills

14847 LEC 8:50 am – 10:15 am MW Dentino, J E3 425

BSICSKL 084CE • GED/HiSET PREPARATION: MATHEMATICS (Repeatable) • 0 Unit

GED/HiSET PREPARATION: MATHEMATICS

14854 LEC 10:45 am – 12:50 pm MW Joven, M L K7 109

14853 LEC 11:05 am – 1:10 pm TTh Escobedo, J ONLINELIVE

This class requires students to be online and interacting with their instructor during the times shown in class schedule in addition to completing assignments.

14855 LEC 6:00 pm – 8:05 pm MW Bernhard, G S ONLINELIVE

This class requires students to be online and interacting with their instructor during the times shown in class schedule in addition to completing assignments.

BSICSKL 085CE • GED/HiSET Preparation: Science (Repeatable) • 0 Unit

GED/HiSET Preparation: Science

17242 LEC 8:15 pm – 9:40 pm MW Bernhard, G S ONLINELIVE

This class requires students to be online and interacting with their instructor during the times shown in class schedule in addition to completing assignments.

BSICSKL 086CE • GED/HiSET Preparation: Social Studies (Repeatable) • 0 Unit

GED/HiSET Preparation: Social Studies

19206 LEC 9:30 am – 10:55 am TTh Flores, J ONLINELIVE

This class requires students to be online and interacting with their instructor during the times shown in class schedule in addition to completing assignments.

BSICSKL 088CE • Ged Preparation: Language Skills (Repeatable) • 0 Unit

Ged Preparation: Language Skills

15075 LEC 8:00 am – 9:25 am TTh Villacorte, D A E3 150

19207 LEC 6:00 pm – 7:25 pm TTh Barnitt, L C E3 152

Citizenship

CITIZN 050CE • Citizenship For Immigrants (Repeatable) • 0 Unit

Citizenship For Immigrants

10046 LEC 8:30 am – 11:20 am F Reynales, M ONLINELIVE

& LEC 8:30 am – 11:20 am Sa Reynales, M SGEN 125*

This class will be offered in a hybrid format, which requires students to meet in-person, face-to-face with their instructor during the times shown AND to work online during the scheduled times and/or independently each week for the amount of TBA hours shown on schedule in addition to completing assignments.

*SOUTH GATE CLASS - Please be advised that This class meets at our South Gate Educational Center, 2340 Firestone Blvd., South Gate, CA 90280 - 323 357-6200.

15669 LEC 8:30 am – 11:05 am TTh Sell, N ONLINELIVE

This class requires students to be online and interacting with their instructor during the times shown in class schedule in addition to completing assignments.

10039 LEC 6:00 pm – 8:35 pm TTh Pillay, P S E3 150

English Second Language – NC

ESL NC 040CE • Writing/Grammar/Reading/Vocabulary/Listening/Speaking I (Repeatable) • 0 Unit

Writing/Grammar/Reading/Vocabulary/Listening/Speaking I

15417 LEC 8:00 am – 10:35 am MTWTh Zorkic, K K7 109

19208 LEC 8:00 am – 10:35 am MTWTh Koupai, K ONLINELIVE

This class requires students to be online and interacting with their instructor during the times shown in class schedule in addition to completing assignments.

10217 LEC 8:30 am – 11:20 am MTWTh Munoz-Nebbia, MRSMD 11*

**Please be advised that This class meets at our Rosemead Center, 2444 Del Mar Blvd, Rosemead, CA 91770 323/415-5400.*

(Starts 02/13/2023, Ends 06/05/2023)

14959 LEC 12:30 pm – 3:05 pm MTWTh Kelley, S ONLINELIVE

This class requires students to be online and interacting with their instructor during the times shown in class schedule in addition to completing assignments.

16264 LEC 6:00 pm – 8:35 pm MTWTh Garamvolgyi, AONLINELIVE

This class requires students to be online and interacting with their instructor during the times shown in class schedule in addition to completing assignments.

ESL NC 041CE • Writing/Grammar/Reading/Vocabulary/Listening/Speaking II (Repeatable) • 0 Unit

Writing/Grammar/Reading/Vocabulary/Listening/Speaking II

10344 LEC 8:00 am – 10:35 am MTWTh Hossain, U S E3 107

14848 LEC 8:00 am – 10:35 am MTWTh Cho, H ONLINELIVE

This class requires students to be online and interacting with their instructor during the times shown in class schedule in addition to completing assignments.

10323 LEC 8:00 am – 10:35 am MTWTh Alvarado, J SGEC 105*

**SOUTH GATE CLASS - Please be advised that This class meets at our South Gate Educational Center, 2340 Firestone Blvd, South Gate, CA 90280 - 323 357-6200.*

20479 LEC 8:00 am – 10:35 am MTWTh Cerdenio, R E RSMD 12*

**Please be advised that This class meets at our Rosemead Center, 2444 Del Mar Blvd, Rosemead, CA 91770 323/415-5400.*

17243 LEC 12:30 pm – 2:00 pm MTWTh Perronne, M D ONLINELIVE & LEC 4:05 hrs/wk TBA Perronne, M D ONLINE

This class will be offered in an online blended format, which requires students to be online and interacting with their instructor during the times shown and to work online independently each week for the amount of TBA time shown in addition to completing assignments.

14849 LEC 6:00 pm – 8:35 pm MTWTh Wong, G E3 107

20478 LEC 6:00 pm – 8:35 pm MTWTh Kelley, S ONLINELIVE

This class requires students to be online and interacting with their instructor during the times shown in class schedule in addition to completing assignments.

25575 LEC 6:00 pm – 8:35 pm MTWTh Takeda, N L RSMD 11*

**Please be advised that This class meets at our Rosemead Center, 2444 Del Mar Blvd, Rosemead, CA 91770 323/415-5400.*

ESL NC 042CE • Writing/Grammar/Reading/Vocabulary/Listening/Speaking III (Repeatable) • 0 Unit

Writing/Grammar/Reading/Vocabulary/Listening/Speaking III

19209 LEC 8:00 am – 10:35 am MW Hodgson-DeSilva, K ONLINELIVE

This class requires students to be online and interacting with their instructor during the times shown in class schedule in addition to completing assignments.

10474 LEC 8:30 am – 11:05 am MW Nicolaides, A RSMD 13

**Please be advised that This class meets at our Rosemead Center, 2444 Del Mar Blvd, Rosemead, CA 91770 323/415-5400.*

19210 LEC 6:00 pm – 8:35 pm MW King, S L RSMD 15

**Please be advised that This class meets at our Rosemead Center, 2444 Del Mar Blvd, Rosemead, CA 91770 323/415-5400.*

10455 LEC 6:00 pm – 8:50 pm MTWTh Valdes, V ONLINELIVE

This class requires students to be online and interacting with their instructor during the times shown in class schedule in addition to completing assignments.

(Starts 02/06/2023, Ends 03/29/2023)

ESL NC 043CE • Writing/Grammar/Reading/Vocabulary/Listening/Speaking IV (Repeatable) • 0 Unit

Writing/Grammar/Reading/Vocabulary/Listening/Speaking IV

25585 LEC 8:00 am – 10:35 am MW Perronne, M D E3 152 & LEC 6:20 hrs/wk TBA Perronne, M D ONLINE

This class will be offered in a hybrid format, which requires students to meet in-person, face-to-face with their instructor during the times shown AND to work online during the scheduled times and/or independently each week for the amount of TBA hours shown on schedule in addition to completing assignments.

(Starts 02/06/2023, Ends 03/29/2023)

10773 LEC 8:30 am – 11:05 am MW Foster, L E RSMD 14

**Please be advised that This class meets at our Rosemead Center, 2444 Del Mar Blvd, Rosemead, CA 91770 323/415-5400.*

10756 LEC 6:00 pm – 8:35 pm MW Pillay, P S E3 150

18187 LEC 6:00 pm – 8:30 pm MTWTh Valdes, V ONLINELIVE

This class requires students to be online and interacting with their instructor during the times shown in class schedule in addition to completing assignments.

(Starts 04/10/2023, Ends 06/05/2023)

ESL NC 044CE • Conversation (Repeatable) • 0 Unit

Conversation

20481 LEC 8:00 am – 10:35 am TTh Perronne, M D E3 152 & LEC 6:20 hrs/wk TBA Perronne, M D ONLINE

This class will be offered in a hybrid format, which requires students to meet in-person, face-to-face with their instructor during the times shown AND to work online during the scheduled times and/or independently each week for the amount of TBA hours shown on schedule in addition to completing assignments.

(Starts 02/06/2023, Ends 03/29/2023)

16885 LEC 10:45 am – 1:20 pm MW Sell, N ONLINELIVE

This class requires students to be online and interacting with their instructor during the times shown in class schedule in addition to completing assignments.

15477 LEC 6:00 pm – 8:35 pm TTh Shabani, Z ONLINELIVE

This class requires students to be online and interacting with their instructor during the times shown in class schedule in addition to completing assignments.

16886 LEC 6:00 pm – 8:35 pm TTh STAFF SGEC 125*

**SOUTH GATE CLASS - Please be advised that This class meets at our South Gate Educational Center, 2340 Firestone Blvd, South Gate, CA 90280 - 323 357-6200.*

ESL NC 045CE • Workplace English (Repeatable) • 0 Unit

Workplace English

25586 LEC 6:00 pm – 8:35 pm TTh Shields, R ONLINELIVE

This class requires students to be online and interacting with their instructor during the times shown in class schedule in addition to completing assignments.

ESL NC 050CE • Beginning Conversation (Repeatable) • 0 Unit

Beginning Conversation

16916 LEC 10:45 am – 1:20 pm TTh Elgudin, L ONLINELIVE
 This class requires students to be online and interacting with their instructor during the times shown in class schedule in addition to completing assignments.

14850 LEC 11:00 am – 1:35 pm TTh Reynales, M RSMD 12*
 *Please be advised that This class meets at our Rosemead Center, 2444 Del Mar Blvd., Rosemead, CA 91770 ☎ 323/415-5400.

18106 LEC 6:00 pm – 8:35 pm TTh Simha, C ONLINELIVE
 This class will be offered in an online blended format, which requires students to be online and interacting with their instructor during the times shown and to work online independently each week for the amount of TBA time shown in addition to completing assignments.

ESL NC 051CE • Intermediate Conversation (Repeatable) • 0 Unit

Intermediate Conversation

25587 LEC 8:30 am – 11:05 am MW Nicassio, N OFF SITE

25588 LEC 8:30 am – 11:05 am MW Sebag, M M OFF SITE

14852 LEC 8:30 am – 11:05 am TTh Dentino, J OFF SITE

25589 LEC 8:30 am – 11:05 am TTh Nicassio, N OFF SITE

25590 LEC 8:30 am – 11:05 am TTh Sebag, M M OFF SITE

25591 LEC 8:30 am – 11:05 am TTh Hutzell, J OFF SITE

16917 LEC 10:45 am – 12:00 pm TTh Perronne, M D ONLINELIVE
& LEC 2:25 hrs/wk TBA Perronne, M D ONLINE

This class will be offered in an online blended format, which requires students to be online and interacting with their instructor during the times shown and to work online independently each week for the amount of TBA time shown in addition to completing assignments.

ESL NC 054CE • Writing Summaries And Paragraphs: Academic Bridge (Repeatable) • 0 Unit

This noncredit advanced ESL course is designed for students preparing to transition to credit academic or CTE programs. Emphasis is placed on developing the skills to write summaries and paragraphs.

16722 LEC 1:00 pm – 3:30 pm MTWTh Chuah, C ONLINELIVE

This class requires students to be online and interacting with their instructor during the times shown in class schedule in addition to completing assignments.
 (Starts 04/10/2023, Ends 06/05/2023)

ESL NC 055CE • Reading And Vocabulary: Academic Bridge (Repeatable) • 0 Unit

This noncredit advanced ESL course is designed for students preparing to transition to credit academic or CTE programs. Emphasis is placed on reading fluency and comprehension as well as vocabulary development.

16269 LEC 1:00 pm – 3:50 pm MTWTh Chuah, C ONLINELIVE

This class requires students to be online and interacting with their instructor during the times shown in class schedule in addition to completing assignments.
 (Starts 02/06/2023, Ends 03/29/2023)

Vocational Education

VOC ED 098CE • 30 Ways To Shine As A New Employee (Repeatable) • 0 Unit

30 Ways To Shine As A New Employee

15673 LEC 5:35 hrs/wk TBA Corral-Galindo, G ONLINE

This class requires students to work online independently each week for the amount of TBA time shown in addition to completing assignments.
 (Starts 02/28/2023, Ends 03/07/2023)

15674 LEC 5:35 hrs/wk TBA Corral-Galindo, G ONLINE

This class requires students to work online independently each week for the amount of TBA time shown in addition to completing assignments.
 (Starts 03/02/2023, Ends 03/09/2023)

18271 LEC 5:35 hrs/wk TBA Raigoza, S ONLINE

This class requires students to work online independently each week for the amount of TBA time shown in addition to completing assignments.
 (Starts 03/06/2023, Ends 03/13/2023)

18272 LEC 5:35 hrs/wk TBA Corral-Galindo, G ONLINE

This class requires students to work online independently each week for the amount of TBA time shown in addition to completing assignments.
 (Starts 03/09/2023, Ends 03/16/2023)

15659 LEC 5:35 hrs/wk TBA Raigoza, S ONLINE

This class requires students to work online independently each week for the amount of TBA time shown in addition to completing assignments.
 (Starts 04/10/2023, Ends 04/15/2023)

15660 LEC 5:35 hrs/wk TBA Raigoza, S ONLINE

This class requires students to work online independently each week for the amount of TBA time shown in addition to completing assignments.
 (Starts 04/17/2023, Ends 04/22/2023)

14979 LEC 5:35 hrs/wk TBA De La Torre, J A ONLINE

This class requires students to work online independently each week for the amount of TBA time shown in addition to completing assignments.
 (Starts 04/17/2023, Ends 04/22/2023)

14995 LEC 2:50 hrs/wk TBA De La Torre, J A ONLINE

This class requires students to work online independently each week for the amount of TBA time shown in addition to completing assignments.
 (Starts 04/24/2023, Ends 05/06/2023)

VOC ED 101CE • Workplace Skills I: Computer Basics (Repeatable) • 0 Unit

Workplace Skills I: Computer Basics

19214 LEC 8:00 am – 12:30 pm Sa Barajas, L L ONLINELIVE

This class requires students to be online and interacting with their instructor during the times shown in class schedule in addition to completing assignments.
 Bilingual Spanish/English
 (Starts 02/25/2023, Ends 03/25/2023)

14884 LEC 8:00 am – 11:50 am Sa STAFF SGEN 120*

*SOUTH GATE CLASS - Please be advised that This class meets at our South Gate Educational Center, 2340 Firestone Blvd., South Gate, CA 90280 - 323 357-6200.
 (Starts 04/12/2023, Ends 05/24/2023)

19215 LEC 8:30 am – 12:20 pm Sa Hadjinian, H E7 318
 (Starts 04/12/2023, Ends 05/24/2023)

14885 LEC 11:00 am – 12:30 pm MW Navarro, M ONLINELIVE

This class requires students to be online and interacting with their instructor during the times shown in class schedule in addition to completing assignments.
 (Starts 02/06/2023, Ends 03/25/2023)

18441 LEC 11:00 am – 12:30 pm MW Navarro, M ONLINELIVE

This class requires students to be online and interacting with their instructor during the times shown in class schedule in addition to completing assignments.
 (Starts 04/12/2023, Ends 05/24/2023)

VOC ED 102CE • Workplace Skills 2: Computer Keyboarding (Repeatable) • 0 Unit

Workplace Skills 2: Computer Keyboarding

17709 LEC 1:15 hrs/wk TBA Renderos, K ONLINE
& 17710 LAB 1:15 hrs/wk TBA Renderos, K ONLINE

This class requires students to work online independently each week for the amount of TBA time shown in addition to completing assignments. (Starts 04/10/2023, Ends 06/05/2023)

VOC ED 320CE • Exploring Health Care Careers (Repeatable) • 0 Unit

Exploring Health Care Careers

22125 LEC 11:00 am – 1:20 pm WF Villalvazo, A ONLINELIVE

This class requires students to be online and interacting with their instructor during the times shown in class schedule in addition to completing assignments. (Starts 02/21/2023, Ends 03/16/2023)

VOC ED 353CE • First Aid and Basic CPR Training (Repeatable) • 0 Unit

This course develops knowledge and describes detailed demonstrations of basic CPR and first aid care of an injured person. Students develop the ability to respond appropriately to non-breathing and cardiac emergencies and learn how to assess a victim's condition and incorporate immediate care to a suddenly injured or ill person. Students become proficient in performing CPR, and in the use of AED as well as also explaining techniques for all ages along with emergency action plans, safety, and prevention of disease transmission. This non-credit course leads to a Non-Medical In-Home Health Care Aide Certificate of Completion and provides students with knowledge and skills in preparation for credit courses in health.

22140 LEC 8:00 am – 12:15 pm Sa Rivas, R SGECE 105*

*SOUTH GATE CLASS - Please be advised that This class meets at our South Gate Educational Center, 2340 Firestone Blvd., South Gate, CA 90280 - 323 357-6200. (Starts 03/04/2023, Ends 03/25/2023)

17708 LEC 6:00 pm – 9:20 pm TTh STAFF SGECE 120*

*SOUTH GATE CLASS - Please be advised that This class meets at our South Gate Educational Center, 2340 Firestone Blvd., South Gate, CA 90280 - 323 357-6200. (Starts 04/20/2023, Ends 05/06/2023)

VOC ED 354CE • Nonmedical In-Home Support Services Provider (Repeatable) • 0 Unit

Nonmedical In-Home Support Services Provider

22127 LEC 8:00 am – 11:10 am Sa STAFF SGECE 105*

*SOUTH GATE CLASS - Please be advised that This class meets at our South Gate Educational Center, 2340 Firestone Blvd., South Gate, CA 90280 - 323 357-6200. (Starts 04/15/2023, Ends 06/04/2023)

& 22128 LAB 11:00 am – 12:00 pm Sa STAFF SGECE 105*

*SOUTH GATE CLASS - Please be advised that This class meets at our South Gate Educational Center, 2340 Firestone Blvd., South Gate, CA 90280 - 323 357-6200. (Starts 04/15/2023, Ends 06/04/2023)

VOC ED 355CE • Nutritional Requirements: Components and the Guidelines of a Healthy Diet (Repeatable) • 0 Unit

This course develops nutritional health knowledge with the goal of promoting a high quality of life for each individual. Areas of focus include; Dietary recommendations for carbohydrates, fats, proteins, water, vitamins and minerals, dietary guidelines that includes the MyPlate food guidance system, components and guidelines for a healthy diet and managing your intake of sugar, alcohol and sodium. This non-credit course leads to a Nutrition for a Healthy Lifestyle Certificate of Completion and provides students with knowledge and skills in preparation for credit courses in health and nutrition.

18100 LEC 8:30 am – 11:50 am Sa Bustamante, L ONLINELIVE

This class requires students to be online and interacting with their instructor during the times shown in class schedule in addition to completing assignments. (Starts 02/25/2023, Ends 03/25/2023)

VOC ED 356CE • Weight Management, Energy Balance, and Planning Your Diet (Repeatable) • 0 Unit

Weight Management, Energy Balance, and Planning Your Diet

22051 LEC 8:00 am – 10:50 am Sa Bustamante, L ONLINELIVE

This class requires students to be online and interacting with their instructor during the times shown in class schedule in addition to completing assignments. (Starts 04/15/2023, Ends 05/20/2023)

VOC ED 360CE • Sewing Essentials (Repeatable) • 0 Unit

Sewing Essentials

18084 LEC 9:30 am – 10:20 am W Hansen, J L P2 119

& 18085 LAB 10:20 am – 11:15 am W Hansen, J L P2 119

VOC ED 363CE • Tailoring II (Repeatable) • 0 Unit

This course examines the principles and techniques of tailoring men's garments used in costuming. Students with basic experience in hand and machine sewing may be better prepared for this course, although introductory tailoring sewing skills will be covered. Students create tailored men's garments utilizing sewing and patterning techniques. This non-credit course provides students with knowledge and skills for union sewing exams and a career in tailoring and costume construction. This course requires basic knowledge in costume construction, patterning and sewing machine operation. Tailoring II focuses on the construction of a men's suit coat. This noncredit course leads to a Certificate of Completion in Tailoring.

26766 LEC 10:30 am – 11:20 am Th Hansen, J L P2 119

& 26767 LAB 11:20 am – 12:10 pm Th Hansen, J L P2 119

VOC ED 368CE • Entrepreneur Start Up And Business Registration (Repeatable) • 0 Unit

Entrepreneur Start Up And Business Registration

18107 LEC 11:00 am – 1:15 pm TTh Renderos, K RSMD 15

*Please be advised that This class meets at our Rosemead Center, 2444 Del Mar Blvd., Rosemead, CA 91770 ☎ 323/415-5400. (Starts 02/06/2023, Ends 03/05/2023)

22649 LEC 6:00 pm – 9:50 pm TTh Renderos, K ONLINELIVE

This class requires students to be online and interacting with their instructor during the times shown in class schedule in addition to completing assignments. (Starts 02/20/2023, Ends 03/07/2023)

26145 LEC 6:00 pm – 9:05 pm TTh STAFF RSMD 16
Mandarin language – Small Business Program Course

*Please be advised that This class meets at our Rosemead Center, 2444 Del Mar Blvd., Rosemead, CA 91770 - 323 415 5400. (Starts 02/21/2023, Ends 03/09/2023)

VOC ED 430CE • Basic Medical Terminology (Repeatable) • 0 Unit

Basic Medical Terminology

16736 LEC 6:00 pm – 8:50 pm T Vazquez, L ONLINELIVE

This class requires students to be online and interacting with their instructor during the times shown in class schedule in addition to completing assignments. (Starts 02/13/2023, Ends 03/12/2023)

VOC ED 431CE • Communication in Healthcare (Repeatable) • 0 Unit

Communication in Healthcare

16733 LEC 6:00 pm – 8:50 pm Th Vazquez, L ONLINELIVE

This class requires students to be online and interacting with their instructor during the times shown in class schedule in addition to completing assignments. (Starts 02/13/2023, Ends 03/12/2023)

VOC ED 432CE • Community Pharmacy (Repeatable) • 0 Unit

Community Pharmacy

16735 LEC 6:00 pm – 8:50 pm TTh Jackson, A ONLINELIVE

This class requires students to be online and interacting with their instructor during the times shown in class schedule in addition to completing assignments. (Starts 05/08/2023, Ends 05/28/2023)

VOC ED 433CE • Medical Records and Scheduling (Repeatable) • 0 Unit

Medical Records and Scheduling

17246 LEC 5:00 pm - 9:50 pm M Jenkins, LD ONLINELIVE
 This class requires students to be online and interacting with their instructor during the times shown in class schedule in addition to completing assignments.
 (Starts 02/06/2023, Ends 03/29/2023)

17706 LEC 5:00 pm - 9:15 pm M Jenkins, LD ONLINELIVE
 This class requires students to be online and interacting with their instructor during the times shown in class schedule in addition to completing assignments.
 (Starts 04/10/2023, Ends 06/05/2023)

VOC ED 434CE • Legal Obligations and Medical Ethics (Repeatable) • 0 Unit

Legal Obligations and Medical Ethics

16734 LEC 5:00 pm - 9:15 pm W Jenkins, LD ONLINELIVE
 This class requires students to be online and interacting with their instructor during the times shown in class schedule in addition to completing assignments.
 (Starts 02/06/2023, Ends 03/29/2023)

17707 LEC 5:00 pm - 9:15 pm W Jenkins, LD ONLINELIVE
 This class requires students to be online and interacting with their instructor during the times shown in class schedule in addition to completing assignments.
 (Starts 04/10/2023, Ends 06/05/2023)

VOC ED 500CE • Child Development Experiences-Growing And Learning (Repeatable) • 0 Unit

Child Development Experiences-Growing And Learning

18094 LEC 8:00 am - 12:30 pm Sa STAFF SGEC 101*
 *SOUTH GATE CLASS - Please be advised that This class meets at our South Gate Educational Center, 2340 Firestone Blvd., South Gate, CA 90280 - 323 357-6200.
 (Starts 02/25/2023, Ends 03/25/2023)

VOC ED 501CE • Child Development Experiences-Care (Repeatable) • 0 Unit

Child Development Experiences-Care

20861 LEC 6:30 pm - 8:40 pm TTh STAFF ONLINELIVE
 This class requires students to be online and interacting with their instructor during the times shown in class schedule in addition to completing assignments.
 (Starts 02/21/2023, Ends 03/23/2023)

VOC ED 502CE • Child Development Experiences-Environment (Repeatable) • 0 Unit

Child Development Experiences-Environment

18086 LEC 8:00 am - 12:30 pm Sa STAFF ONLINELIVE
& LEC 14:05 hrs/wk TBA STAFF ONLINE
 This class will be offered in an online blended format, which requires students to be online and interacting with their instructor during the times shown and to work online independently each week for the amount of TBA time shown in addition to completing assignments.
 (Starts 05/26/2023, Ends 06/03/2023)

20862 LEC 6:00 pm - 8:50 pm TTh STAFF ONLINELIVE
 This class requires students to be online and interacting with their instructor during the times shown in class schedule in addition to completing assignments.
 (Starts 04/11/2023, Ends 05/04/2023)

VOC ED 503CE • Child Development Experiences-Play (Repeatable) • 0 Unit

Child Development Experiences-Play

15366 LEC 6:00 pm - 8:50 pm TTh STAFF ONLINELIVE
 This class requires students to be online and interacting with their instructor during the times shown in class schedule in addition to completing assignments.
 (Starts 05/09/2023, Ends 06/06/2023)

VOC ED 626CE • The Accounting Cycle (Repeatable) • 0 Unit

The Accounting Cycle

20875 LEC 11:15 am - 1:40 pm TTh Renderos, K RSMD 15
 *Please be advised that This class meets at our Rosemead Center, 2444 Del Mar Blvd., Rosemead, CA 91770 ☎ 323/415-5400.
 (Starts 04/11/2023, Ends 05/04/2023)

25601 LEC 6:00 pm - 8:50 pm TTh Renderos, K ONLINELIVE
 This class requires students to be online and interacting with their instructor during the times shown in class schedule in addition to completing assignments.
 (Starts 04/11/2023, Ends 05/02/2023)

VOC ED 627CE • Bookkeeping (Repeatable) • 0 Unit

This course provides students with basic knowledge of the accounting information system and acquire the skills to prepare and record receivables, payables, period-end bank reconciliations, inventory assumptions, and depreciation of assets. They also learn how to write-off uncollectible accounts and different methods of presenting inventory. Students can then pursue subsequent credit or noncredit accounting courses, gain personal enrichment, and/or develop career readiness.

18118 LEC 11:15 am - 2:05 pm TTh Renderos, K RSMD 15
 *Please be advised that This class meets at our Rosemead Center, 2444 Del Mar Blvd., Rosemead, CA 91770 ☎ 323/415-5400.
 (Starts 03/07/2023, Ends 03/30/2023)

22650 LEC 6:00 pm - 9:25 pm TTh Renderos, K ONLINELIVE
 This class requires students to be online and interacting with their instructor during the times shown in class schedule in addition to completing assignments.
 (Starts 03/09/2023, Ends 03/30/2023)

26148 LEC 6:00 pm - 8:50 pm TThF STAFF RSMD 17
Mandarin language - Small Business Program Course
 *Please be advised that This class meets at our Rosemead Center, 2444 Del Mar Blvd., Rosemead, CA 91770 - 323 415 5400.
 (Starts 03/14/2023, Ends 03/30/2023)

VOC ED 628CE • QuickBooks for Accounting (Repeatable) • 0 Unit

This course provides students with the basic knowledge to use QuickBooks software to perform bookkeeping and accounting with emphasis on setting up new companies, data input using source documents, updating information on lists, analyzing information, and generating reports. Students learn in a laboratory environment for practice purposes and can then pursue subsequent accounting courses, gain personal enrichment, and/or develop career readiness.

17711 LEC 8:45 am - 11:10 am F Renderos, K E3 152
 (Starts 04/28/2023, Ends 06/02/2023)

& 17712 LAB 11:10 am - 1:15 pm F Renderos, K E3 152
 (Starts 04/28/2023, Ends 06/02/2023)

25604 LEC 6:00 pm - 7:30 pm TTh Renderos, K ONLINELIVE
 This class requires students to be online and interacting with their instructor during the times shown in class schedule in addition to completing assignments.
 (Starts 05/04/2023, Ends 06/01/2023)

& 25605 LAB 7:30 pm - 8:50 pm TTh Renderos, K ONLINELIVE
 This class requires students to be online and interacting with their instructor during the times shown in class schedule in addition to completing assignments.
 (Starts 05/04/2023, Ends 06/01/2023)

TRANSFER ASSISTANCE AND GRADUATION REQUIREMENTS

This section contains information about programs and services designed to help you transfer and/or graduate. It also lists the courses which will meet the graduation requirements for East Los Angeles College, and the courses which meet the transfer requirements of the University of California and the California State University.

East Los Angeles College services several programs which are specifically aimed at assisting students to transfer to the University of California (UC), the California State University (CSU), and to other four-year colleges and universities. These programs include:

- The Honors Program
- The Transfer Center
- Adelante
- Puente
- Mesa

GRADUATION REQUIREMENTS

Following the transfer program summaries, this section goes on to list the major and general education requirements which must be met by students who wish to graduate by earning the Associate of Arts Degree or the Associate of Science Degree. There are two ways to meet the AA or AS degree requirements—by Plan A or Plan B—and the required coursework for each plan is described. Obviously, students who wish to earn the AA/AS degree should read these requirements carefully. If the requirements seem complicated or even confusing, please consult with a counselor to get them clarified.

TRANSFER REQUIREMENTS FOR UC AND CSU

Following the East Los Angeles College graduation requirements are two pages which list different ways you can meet the general education requirements for transferring to UC or CSU.

The first listing of transfer course requirements is known as the "IGETC" pattern. The letters stand for Intersegmental General Education Transfer Curriculum. The page lists all the courses offered at East Los Angeles College which satisfy the general education transfer requirements for both the University of California and the California State University. The course information that is presented is no more than a simple listing of what courses will transfer. You should consult with a counselor and read the applicable pages in the College Catalog to obtain further information that you should know in regards to how to transfer.

The second listing of courses applies only to students who plan to transfer to the California State University, and who wish to complete their "General Education" requirements at East LA College. Students who meet the requirements, as listed, may petition the college for certification — certification means that after transferring, the student will not have to take any other lower division general education courses to meet CSU graduation requirements for the Bachelors Degree. Again, students should consult a counselor when planning a transfer program and read the applicable pages of the College Catalog to ensure that other important transfer requirements are met.

TRANSFER CENTER

If you are planning to continue your education at a university, you are encouraged to visit ELAC's Transfer Center.

Located in E1 Building, the Transfer Center is here to help you make a smooth transition to a university by providing the following services:

- Publication of monthly calendar of activities
- One-to-one consultation with university representatives
- Workshops on all aspects of transfer
- University Application
- College Transfer Day Fairs
- College Tours
- Library of college catalogs, brochures, scholarships information and more!

THE CENTER IS OPEN

Monday through Thursday, 8:00 am – 7:00 pm and

Friday 8:00 am – 4:00 pm

Call for information: (323) 265-8623



ASSOCIATE DEGREE GRADUATION REQUIREMENTS

FOR INFORMATION ON INTERSEGMENTAL TRANSFER CURRICULUM – UC/CSU REQUIREMENTS PLEASE GO TO:

http://www.elac.edu/student-services/transfercenter/general_edu_patterns.htm

FOR INFORMATION ON CSU GENERAL EDUCATION CERTIFICATE REQUIREMENTS, PLEASE GO TO:

<http://www.elac.edu/student-services/counseling/graduationRequirements.htm>

I. Unit Requirement: A minimum of 60 semester units of course credit in a selected curriculum with at least 18 semester units of study in a major or area of emphasis and at least 18 semester units of study in general education. (6201.10)

II. Scholarship Requirement: A “C” (2.0) grade average or better in all work attempted in the curriculum upon which the degree is based. Effective for all students admitted for the Fall 2009 term or any term thereafter, each course counted towards the major requirements must be completed with a grade of “C” or better or a “P” if the course is taken on a “pass-no pass” basis. (6201.11)

III. Competency Requirements: (Administrative Regulation E-79)
The following courses and examinations are approved to meet the competency requirement for the Associate Degree as defined in Board Rule 6201.12:

FOR ALL STUDENTS ENTERING PRIOR TO FALL 2009

A. MATHEMATICS COMPETENCY

1. Completion of one of the following courses (or its equivalent at another college) with a grade of “C” or better:

- Mathematics 115 or any higher level mathematics course with a prerequisite of Mathematics 115 or its equivalent.

- Electronics 10, 12, 14

- General Engineering Technology 121

or

2. Achievement of a score of 15 or higher on the District Mathematics Competency Examination.

B. READING AND WRITTEN EXPRESSION COMPETENCY

1. Completion of one of the following courses (or its equivalent at another college) with a grade of “C” or better:

- English 28, English 61, English 62, English 63, English 65

- English 101

- Journalism 101

2. In meeting the Reading and Written Expression competency requirement, course work is the primary measure of competency. However, competency may be met through credit-by-examination, as determined by the individual colleges.

FOR ALL NEW/RETURNING STUDENTS ENTERING BEGINNING FALL 2009

A. MATHEMATICS COMPETENCY

May be met by completion of one of the following:

1) Completion of one of the following courses (or its equivalent at another college) with a grade of “C” or better: Mathematics 120, 123C, 124A&B, 125, 127&128 or any higher-level mathematics courses with a prerequisite of at least mathematics 125 or its equivalent.

2) A score of 3 or higher on one of the following AP Exams: Calculus AB, Calculus BC or Statistics

3) Complete the college assessment exam in mathematics and achieve a score determined comparable to satisfactory completion of intermediate algebra (Mathematics 120, 123C, 124A&B, 125, 127 and 128). Students who place into a mathematics course above the level of intermediate algebra have met the competency requirement (BR 6201.12, Title 5, CCR, 55063).

Completion of a course that meets CSU GE Area B4 or IGETC Area 2A shall meet the Mathematics Competency.

B. READING AND WRITTEN EXPRESSION COMPETENCY

May be met by completion of one of the following:

1) Completion of English 101 (or its equivalent at another college) with a grade of “C” or better.

2) A score of 3 or higher on one of the following AP Exams: English Language and Composition or English Composition and Literature

3) In meeting the Reading and Written Expression competency requirement, course work is the primary measure of competency. However, competency may be met through credit-by-examination, as determined by the individual colleges.

4) Complete the college assessment exam in English and achieve a score determined comparable to satisfactory completion of English 101. That is, students who place into a English course above the level of English 101 have met the competency requirement.

Completion of a course that meets CSU GE Area A2 or IGETC Area 1A shall meet the reading and written expression competency.

IV. Students must complete no fewer than 12 units at the college conferring the degree. Exceptions to residence requirements for the associate degree may be made through the colleges’ petition process when it determines that an injustice or undue hardship would be placed on the student. (6201.13)

LACCD Associate Degree Requirements: Minimum of 18 units in a single or related field. Effective for all students entering Fall 2009 or later, each course counted towards the major or area of emphasis requirement must be completed with a “C” (2.0 or equivalent) or better or a “P” if the course is taken on a “pass-no pass” basis.

General Education Requirements: Minimum of 21 semester units. This plan may not be used for the Associate Degrees for Transfer (ADT’s). ADT degrees require completion of either CSU GE or IGETC.

A. Natural Science: 3 units

B. Social & Behavioral Sciences and American Institutions: 6 units

C. Humanities: 3 units

D. Language & Rationality: 6 units

E Physical Education: 3 units

Check the college catalog for specific courses that meet these areas or see a Counselor for advisement.

TRANSFER CENTER

Making a Move?

THE TRANSFER CENTER CAN HELP



TRANSFER TIPS

- Explore Major Choices – use www.assist.org
- Pre-major course work – are you taking the right courses?
- IGETC/CSU GE – Which courses are right?
- Meet University representatives – make your appointment at the Transfer Center
- See your ELAC Counselor in the Counseling Department, D7

TRANSFER CENTER

- College Fair
- University Financial Aid Information Workshops
- University Application Filing Information
- University Representative Appointments Visits
- Admissions Workshops
- On-Line Applications
- Transfer Websites

Need help?

visit us in **F5**

UC

Berkeley	San Diego
Davis	San Francisco
Irvine	Santa Barbara
Los Angeles	Santa Cruz
Merced	
Riverside	

CSU

Bakersfield	Long Beach	San Luis Obispo
Cal Maritime	Los Angeles	San Marcos
Channel Islands	Monterey Bay	Sonoma
Chico	Northridge	Stanislaus
Dominguez Hills	Pomona	
Fresno	Sacramento	
Fullerton	San Bernardino	
Hayward	San Francisco	
Humboldt	San Jose	

INDEPENDENT

Azusa Pacific	University of Chicago
Boston College	University of Michigan
Claremont	University of Redlands
Loyola Marymount	USC
Mt. St. Mary's	and many more...
Occidental	
Stanford	

MAIN CAMPUS:

(323) 265-8623

SOUTH GATE:

(323) 357-6242

ASSOCIATED STUDENT UNION (ASU)

BE A STUDENT LEADER, GET INVOLVED!



The Associated Student Union (ASU) is the official student government of the college. The ASU board is made up of executive officers, commissioners and senators. ASU advocates the needs of the student body at the college, district, and state levels. ASU mainly focuses on being a source of encouragement and responsibility that will promote and increase the intellectual, physical, social, and cultural growth of East Los Angeles College. All students are encouraged to participate in student government. There are many positions available for students who want to participate. Apply today; come to F5-212 Student Activities! All registered students at East Los Angeles College can join by paying the \$7.00 ASU fee. (\$3.00 for winter and summer sessions). Membership supports the activities of the ASU and other student organizations including campus clubs.

WHAT ARE THE BENEFITS OF BECOMING AN ASU MEMBER?

- ASU Preferred Parking (subject to space availability and regular parking fee paid).
- Discounts at Local Retailers and Restaurants with FREE Community Discount Card.
- Free or Discounted Admission to ASU Events including field trips, dances barbecues, and concerts along with cultural and sporting events.
- Free or Discounted meals at ASU sponsored events.
- Free Promotional items throughout the semester at ASU events.
- Discounts on tickets for Magic Mountain, Aquarium of the Pacific, and Movie Tickets.
- Free Scantrons and Green Books during finals week for all semesters.
- Free Snacks during finals week for Fall & Spring Semester.
- Free use of Microwave ovens.
- Discounted coffee at the Husky store with valid ID and current ASU sticker for Fall & Spring Semester.
- Access to Student Clubs & Leadership Positions.
- Book Rental Program: Anatomy 1, Biology 3, CAOT 1, 2, 3, Child Development 1, Earth Science 1, Economics 1, 2, History 1, Math 110, 115, 125, 227, 241, 260, Spanish 1, 2, and Calculators T-83.
- Free copies; 20 for Fall & Spring and 5 for Winter & Summer.

JOIN US ON FACEBOOK FOR UPCOMING EVENTS: ELAC ASSOCIATED STUDENT UNION

START AT ELAC... GET HELP EVERY STEP OF THE WAY

COUNSELORS will assist you to plan your schedule, transfer to a university, develop study skills and figure out your career goals.

TUTORS will help you with math in the MENTE lab located in building K-5. Help is available to build English skills in our writing labs. The ELAC Learning Center will help you improve basic communications and math skills. The MESA Center (Mathematics, Engineering and Science Achievement) provides assistance for students in more advanced math and science courses.

DISABLED STUDENTS will find assistance at the DSPS Center, EI-160.

CHILDCARE is available at our state-of-the-art

Children's Center for ages 3 to 5 ½.

EXTENDED OPPORTUNITY PROGRAMS AND SERVICES (EOPS) provides book grants, registration assistance and many other services. The EOPS office is located in EI-227.

ELAC's Library has books, reference materials and computers linked to the Internet, and is a great place to study. Professional librarians are ready to help you locate reference material.

NEED HELP WITH ENGLISH OR BASIC SKILLS? Check out the Basic Skills computer lab located in building F-9, room 101 and our Noncredit ESL program by phoning (323) 780-6700.

STUDENT ACTIVITIES welcomes you to join student clubs, participate in student government and join your friends in the Student Center in G8-119. Read the Campus News for a schedule of college events. Visit the Transfer Center in building E-1 to sign up for trips to check out universities and request assistance to apply to transfer.

STUDENT SERVICES INTRODUCTION

This sections lists, in alphabetical order, the variety of student services and other support programs which the college provides to assist you in achieving the college's educational purposes. The list contains the location of the service and a brief description of what the service offers. You should consult this section to familiarize yourself with the many services the college provides which can be of considerable help in solving problems and making your stay at East Los Angeles College more productive and enjoyable. For your convenience, the last few pages of this section also list the college's departmental offices, the department

chairs, and the respective telephone numbers of each department. Phone numbers for day faculty members are also listed, as are the phone numbers for all student service and academic departmental offices. Student Right-to-Know information is available in the college catalog.

BOOKSTORE, F5

The East Los Angeles College Bookstore is located in the swimming pool parking lot. Semester Hours are Mon. – Thurs. 7:45 am to 7:15 pm, Fridays 8:00 am – 4:00 pm. Closed, Sat. & Sun. Intersession Hours are Mon. – Thurs. 7:45 am – 7:15 pm. and Friday, 8:00am – 2:00pm. Extended hours are posted during the beginning of each semester and intersession. Refunds on textbooks will be allowed during the first 10 days of the current semester and during the first 5 days of the current intersession if they meet the following criteria:

1. All returns must be accompanied by a current register receipt. Must be original, no copies accepted. No receipt, no refunds
2. New textbooks must be returned in new condition. Any marks, or signs of wear/tear, will be refunded as "used". New books that are refunded as "used" will receive approximately 75% of the new price. We reserve the right to judge the condition of the returned items.
3. Supplies/Clothing must be in original package, tags still intact & free from wear & tear.
4. Sorry, no refund will be given on packaged/wrapped textbooks from vendors with computer disks, recorded tapes, web-tutors, passcodes, charts, loose leaf, etc... if unwrapped. Publishers require stores to return unsold packaged with all materials with original shrink wrap intact.
5. No Refunds on all study-aids/reference books, this includes dictionaries, charts, cd's, tape and access/pass codes.
6. No refunds allowed during the last two weeks of the regular semester and intersessions.

METHOD OF REFUNDS

Cash Purchase: a cash refund receipt will be given. Receipt must be cashed within 15 days from the date of refund at the Fiscal Office. E LAC picture I.D. required. Sorry, no re-print on lost or misplaced refund receipt.

Credit Card: Your account will be credited. May take up to 3 to 4 days to post. Please have bank card used available.

Check Purchases: a refund check will be mailed. May take up to 3 to 6 weeks from date of refund.

For further information call (323) 265-8720 or 8722.

Instructional materials are available in alternative formats (Braille, large print, e-text, etc.) for disabled students. Please call the Diversabilities Support Program & Services at (323) 265-8787 for additional information.

CALWORKS, STADIUM PARKING

CalWORKS (California Work Opportunity and Responsibility to Kids), previously GAIN, is an East Los Angeles College Program offering training and support services to students receiving TANF (Temporary Assistance to needy Families), previously AFDC. These services include:

- Information
- Vocational Training
- Basic Skills Training: GED, ESL, Adult Basic Education
- Liaison with DPSS (Department of Public Social Services) regarding training programs and contracts
- Child Care Assistance and Referrals
- Work Study Assignments, on/off campus
- Job Development: Employment Skills, Resumes, Interview Skills, Job Opportunities
- Learning Assistance and Tutorial coursework

The CalWORKS Program, through DPSS, provides child care services, transportation, and textbooks.

Students: Please note that the CalWORKS Program at ELAC can assist you in meeting the new 32 hour per week work-study participation requirement. For further information telephone (323) 265-8998.

CAMPUS CHILD DEVELOPMENT CENTER, A1

The Campus Child Development Center offers its services to children 3-5 years of age. In order to qualify for the current school year, children must be 3 years old by September 1st.

Applications are received on a continuous basis for the current year. Applications for the following year will be accepted beginning the 2nd week of March.



Applications placed on the eligibility list are valid for one school year. Parents will need to reapply every year (2nd week of March). Programs offered are (Fall through Spring):

ALL-DAY AGES 3 -5 YEARS OLD

Monday–Thursday, 7:45 a.m. – 3:30 p.m.
Friday, 7:45 a.m. – 12:00 p.m.

MORNING AGES 3-4 YEARS OLD

Monday–Friday, 7:45 a.m. – 12:00 p.m.

AFTERNOON 3 – 5 YEARS OLD

Monday–Thursday, 12:00 p.m. – 4:00 p.m.

Summer program is contingent upon available funding. All programs are subject to change without prior notice.

Note: A minimum of two days enrollment per week is required for All Day, Morning, and Afternoon Programs.

We offer breakfast, lunch, and a snack to all children enrolled in our program at no cost during the times they are enrolled. Nutritional services are provided by the California Department of Education Nutrition Services Division. For more information, call (323) 265-8788

CAMPUS VIPER* TEAM

* Violence Intervention, Prevention, and Emergency Response

COMMUNITY PROGRAMS AND SERVICES

If you have experienced relationship or sexual violence, it may feel as though you are alone and that no one will understand what is happening to you. This feeling is real, but it is not accurate. You are not alone. There are people on your campus and in your community who care and want to help.

RELATIONSHIP VIOLENCE AND SEXUAL ASSAULT HOTLINES

Relationship violence and sexual assault hotlines are staffed by counselors who can help you decide what is best for you. Referrals to other community resources are also provided. Hotlines are open 24 hours a day and call information is kept anonymous and confidential.

LA RAPE AND BATTERING HOTLINES

LACCAW (24-hour English and Spanish, Los Angeles area) (213) 626-3393; (310) 392-8383
(626) 793-3385

Center for the Pacific Asian Family (provides counseling in various Asian languages) (323) 653-4042

RAPE HOTLINES

Sexual Assault Crisis Agency (Long Beach area): (562) 597-2002

Valley Trauma Center (San Fernando, Santa Clarita area): (818) 866-0453

DOMESTIC VIOLENCE SHELTERS

Shelters are a safe place to stay when you want to leave a violent situation. Many shelters provide other services such as counseling and legal help. Shelter locations are kept confidential.

- 1736 Family Crisis Center (213) 745-6434
- Free Spirit Shelter – Chicana Service Action Center: (323) 937-1312; (800) 548-2722
- Family Violence Project of Jewish Family Services: (818) 505-0900; (310) 858-9344
- Haven Hills: (818) 877-6589

STALKING HOTLINE (877) 633-0044

STOP Partner Abuse
(LA Gay and Lesbian Center):
(323) 860-5806

CAMPUS ASSISTANCE:

For help on the East Los Angeles College campus, please contact any of the following people:

- Al Cone, Athletics Dept.: (323) 265-8913
- Cesar Ojeda: EOPS: (323) 265-8797
- Deputy Frank Velasco, LA County Sheriff’s Dept.: (323) 265-8674
- Sonia Lopez, Associate Dean of Student Activities: (323) 267-3794; (323) 260-8196
- Sonia Rivera, ELAWC: (323) 526-5819

CAREER AND JOB SERVICES CENTER, E1-176

The Career and Job Services Center offer many services and resources to assist students in the process of career exploration and employment opportunities.

- Job and internship listings are posted weekly, including part-time and full-time opportunities.
- Assessments and inventories are available for career exploration.
- Workshops on career related topics and job preparation skills are offered throughout the semester.
- The Career Library offers a collection of books, computer programs, and other resources on career related topics and job preparation skills.
- Career counseling appointments are for undecided individuals and are scheduled through the Counseling Dept. at (323) 265-8751.

For further information call (323) 415-4126.

COMMUNITY SERVICES

Community Services articulates the mission of Los Angeles Community College District by offering short term

educational programs for personal development, leisure, or recreation. Programs are designed for persons of all ages; adults with busy schedules, children who need enrichment activities, and young adults who wish to complement their schedules. Cultural activities and special interest programs are also offered through the department.

Activities and classes are held on weeknights and weekends. For further information, please contact Community Services, (323) 265-8793.

OFFICE HOURS & LOCATIONS, K7-107

Mon 8:30-4:45pm

Tues 8:30-3:00pm

Wed 8:30-4:45pm

Thurs 8:30-4:45pm

Fri 8:30-4:45pm

Sat 7:00-3:00pm

Sun 7:00-3:00pm

Community Services is a self-supported department and all of its programs operate on a fee basis.

COUNSELING, E1-127

Counselors are available to assist students with program planning for careers and academic studies. Counseling is available on a walk-in question and appointment basis. Please come in or call (323) 265-8751 for an appointment. Appointments are scheduled one week in advance from 8:00 a.m. to 7:00 p.m., Monday through Thursday, and Friday from 8:00 a.m. – 3:00 p.m. Please call (323) 357-6213 if you want to schedule an appointment at South Gate. Students are encouraged to see a counselor every semester and well in advance of registration periods.

DIVERSABILITIES SUPPORT PROGRAM AND SERVICES, E1-160

Instructional materials are available in alternative formats (Braille, large print, e-text, etc.). Please call our office for additional information. The Diversabilities Support Program and Services (DSP&S) advocates to provide equal access to students with disabilities in higher education. Through the provision of academic adjustments and specialized services, students are empowered to advance academically, personally, and increase their independence to become successful.

SERVICES:

- Counseling (Vocational, Academic)

- Support Services and Equipment
- Registration Assistance
- Enrollment Coordination
- Tutoring
- Note-taking Support Services
- Test Facilitation
- Liaison with on-campus and off-campus programs
- Liaison with the Department of Rehabilitation
- High Tech Center (Computer Accessibility)
- Instructional Materials—Braille, large print, e-text, etc.

HIGH TECH CENTER HOURS (E1-160):

FALL AND SPRING TERMS:

Monday – Friday: 8:00 a.m. to 4:30 p.m.

WINTER AND SUMMER TERMS:

Monday – Thursday: 8:00 a.m. to 4:30 p.m.

Friday: 8:00 a.m. to 2:30 p.m.

DSP&S OFFICE HOURS (E1-160):

FALL AND SPRING TERMS:

Monday – Thursday: 8:00 a.m. to 7:00 p.m.

Friday: 8:00 a.m. to 2:30 p.m.

WINTER AND SUMMER TERMS:

Monday – Thursday: 8:00 a.m. to 4:30 p.m.

Friday: 8:00 a.m. to 2:30 p.m.

INFORMATION REGARDING SERVICES CAN BE OBTAINED AT:

(323) 265-8787 or (323) 265-8681 (Voice)

(323) 265-8746 (TDD)

(323) 265-8714 (FAX)

EOPS PROGRAM, E1-227

WHAT IS EOPS?

EOPS is a state funded program that serves educationally and financially challenged students. Our program is designed to go above and beyond other services offered on campus and provide services to students who have the potential to succeed in college. We at EOPS assist students in completing a certificate, an Associate of Arts/Science Degree (A.A., A.S.) and/or transferring to a four year university. Our professional, friendly EOPS staff provides a great support system to students, which facilitates their personal growth and helps them accomplish their educational goals.

HOW DO I QUALIFY?

- Must be a California resident for 1 year and 1 day
- Full-time student (12+ units)

- California College Promise Grant (CCPC) formerly known as BOG Fee Waiver
- Fewer than 70 degree applicable units completed
- Student is educationally challenged
- Completed EOPS application forms

EOPS SERVICES MAY INCLUDE:

- Book Grant Program
- Bus Grant
- Registration Assistance
- Counseling
- Transfer Assistance
- Workshops
- Peer Advising
- Tutoring
- Cultural Events

WHAT ABOUT FINANCIAL AID?

EOPS students should apply for financial aid each year. East Los Angeles College Financial Aid offers four basic types of financial assistance. These types are: scholarships, grants, loans, and/or part-time employment (Federal Work Study). In addition, EOPS students may receive grants.

WHAT IS THE CARE PROGRAM?

The Cooperative Agencies Resources for Education program (CARE) is for single parents who are receiving public cash assistance (TANF, AFDC, CalWORKS). The program assists students in achieving their academic goals and personal success. We understand the overwhelming feeling of trying to balance the responsibilities of an education and parenthood. The program assists qualified students balance those responsibilities by offering additional financial assistance and support services.

WHO IS ELIGIBLE?

Students may be eligible for the CARE program if they satisfy the following requirements:

- Eligible and in good standing with the EOPS program
- Single parent head of household
- Receive public cash assistance (TANF, AFDC, CalWORKS)
- Have at least one child under 14 years of age

For more information about EOPS please call (323) 265-8769.

OFFICE HOURS:

Monday – Thursday, 8:00 a.m. – 7:00 p.m.

Friday, 8:00 a.m. – 4:00 p.m.

1st Saturday, 9:00 a.m. – 1:00 p.m.

FINANCIAL AID, E1-135

The Financial Aid and Scholarship Office processes two types of financial aid. The office processes federal and state aid programs for low-income students.

The applications and processing are free. The federal application for financial aid is the Free Application for Federal Student Aid (FAFSA) and can be completed in less than 30 minutes.

The state applications for financial aid are the California College Promise Grant (CCPG), and the California Student Aid Program (Cal Grant). The CCPG can be completed in less than 10 minutes.

The applications are available in the Financial Aid and Scholarship Office. You can apply for federal financial aid at www.fafsa.ed.gov. You can apply for state aid in the Financial Aid and Scholarship Office.

For faster processing it is highly recommended that the application be reviewed and submitted to Financial Aid and Scholarship Office in person.

FEDERAL FINANCIAL AID

- PELL Grants
- FSEOG Grants
- Federal Work Study

You do not have to pay back the above grants.

- Federal Direct Loans

THE ABOVE LOANS HAVE TO BE PAID BACK:

The federal government uses a formula to determine the amount you will receive. The formula includes the cost to attend college based on the poverty level in the country. The formula is used for part-time and full-time students.

It is very important to apply early. You should apply six months (January to March) before the fall semester begins.

You can apply at anytime during the academic (Fall and Spring) year. It may take two months to process by the government and campus. The PELL Grant is available throughout the year, but other grants have limited funding and may not be available if you apply late.

The U.S. Department of Education produces a Financial Aid - Student Guide.

STATE FINANCIAL AID

- CCPG
- Cal Grants
- Child Development Grant
- CHAFEE Grant

YOU DO NOT HAVE TO PAY BACK THE ABOVE GRANTS:

The CCPG waives the registration fee for classes. The enrollment fees are waived for



students who are lowincome or receiving public assistance (welfare), or determined by the federal financial aid formula. All students who qualify for CCPG must pay the mandatory health fee each semester.

The 2022-2023 income standards are based on 2020 income.

FAMILY SIZE 2020 INCOME

1	\$ 19,320
2	\$ 26,130
3	\$ 32,940
4	\$ 39,750
5	\$ 46,560
6	\$ 53,370
7	\$ 60,180
8	\$ 66,990

EACH ADDITIONAL FAMILY MEMBER **\$6,810**

Effective January 1, 2004, California College Promise Grant (CCPG) are available for dependents of a Congressional Medal of Honor recipient or a dependent of a victim of the September 11, 2001 terrorist attack.

The Cal Grant has an application deadline of March 2. Students applying for a Cal Grant need grade point average verification.

The Los Angeles Community College District produces a Financial Aid - Student Guide.

FINANCIAL AID AND SCHOLARSHIP OFFICE HOURS:

Mon - Thurs: 8:00 a.m. to 7:00 p.m.

Friday: 8:00 a.m. to 3:00 p.m.

SOUTH GATE HOURS:

Mon - Thurs: 9 a.m. to 3 p.m. & 4 p.m. - 7 p.m.

Friday: 8 a.m. to 3 p.m.

Please call (323) 265-8738 or visit the Financial Aid and Scholarship Office located in Building E1-135 for more information.

FISCAL OFFICE, G1-107

FISCAL OFFICE HOURS:

Mon - Thurs: 8:00 a.m. to 7:00 p.m.

Friday: 8:00 a.m. to 3:30 p.m.

The Fiscal Office is the center for the collection of all fees on campus. We handle enrollment and non-resident tuition, drop, audit, parking, ASU membership, child care, insurance, and material fees. Our office is responsible for all budgeting, accounting and record keeping for refunds allocated to the college and ASU club and trust accounts.

FOOD SERVICES CAFE EAST, F5

HOURS

Mon. - Thurs. 7:00 am - 7:00 pm

Fridays: 7:00 am - 1:00 pm

Weekends: Closed

Sandwiches, Hotdogs, Nachos, Soft drinks, Juices, Coffee, Frappes, Instant Soup, Chips, Candies, Cookies, Blue books, Scantrons, Pens, Pencils

HEALTH SERVICES, F5-302

Student Health Services is located in G8-107. Through a partnership between East Los Angeles College and White Memorial Medical Center, Student Health Services promotes students' physical, emotional, spiritual and social well being. It offers programs designed to help students meet their educational, career and personal goals by encouraging healthy attitudes and behavior, and for fostering students' responsibility for their own health. Visit their location for a brochure. Call (323) 265-8651 to arrange an appointment to see a licensed board-certified physician, licensed psychologist and marriage-family-child therapist.

INTERNATIONAL STUDENTS OFFICE, G1-101

East Los Angeles College accepts students from around the world, and has some 700 International Students enrolled from over 50 countries. The International Student Program at East Los Angeles College offers unique opportunities for all students to share and understand other cultures. Full-time international students must carry a minimum of 12 units per semester with a grade point average of 2.00.

Specific counselor approval is required for enrollment in more than 18 units. An International Student must attend at least two semesters before requesting a transfer to another institution.

ADMISSION REQUIREMENTS FOR INTERNATIONAL STUDENTS

1. International Student Application

APPLICATION DEADLINES ARE:

Fall Semester - June 15

Spring Semester - Nov. 1

2. English Language Proficiency - TOEFL (IBT 45 or higher) or IELTS (5 or higher) or ITEP (3.5 or higher).

3. Academic Record (transcripts)

4. Photograph

5. Affidavit of Support

6. Bank Letter

7. Application Fee, U.S. \$50.00

OFFICE HOURS ARE:

Mon - Thurs 8:00am - 6:00pm

Fridays 8:00am to 12:00pm

Phone: (323) 265-8796

Email: elac_iso@elac.edu

Website:

<http://www.elac.edu/departments/international/index.htm>

LEARNING ASSISTANCE CENTER, E3-280

The Learning Assistance Center is designed to assist all students in their pursuit of excellence at East Los Angeles College. All services focus on assisting community college students to become independent, responsible learners.

The central activity is peer tutoring for students in basic skills; reading, writing, mathematics, science, study and test taking skills and other college level courses. The Computer-Assisted Instruction Lab is available to supplement tutoring or to serve as an alternative learning mode. Workshops and study groups are also available.

Workshops for classes regarding the use of word processing and the internet are available. Also, E-mail access is available.

Students wishing to practice or improve their essay writing may make an appointment with the Writer's Corner. Services are available by appointment and walk-in.

To register, students must fill out a tutoring request application and show ELAC ID with current semester sticker.

Office hours are Mon. - Thurs., 9:00 a.m. to 8:00 p.m. for tutoring and the CAI Lab. The Center is also open on Fridays, 9:00 a.m. to 1:00 p.m. and 3:00 to 5:30 p.m.

Please call (323) 265-8762 for specific services offered.

SUPERVISED LEARNING ASSISTANCE

Students may also sign up for the following course in the Learning Assistance Center:

SUPERVISED LEARNING ASSISTANCE I, (0)

Note: concurrent course enrollment; referral by an instructor.

TBA, 20 hours per semester.

Upon faculty/ counselor referral, students will receive tutoring and computer assisted instruction in a designated subject area in the Learning Center. Cumulative Progress and attendance records will be maintained for this Noncredit, open-entry/open-exit course. No tuition will be charged nor will grades be received for enrollment in this course. Learning Assistance I will not appear on the student's transcript.

LIBRARY, F-3

The Helen Miller Bailey Library is designed functionally and incorporates features for leisure reading, individual and group study, supervised research, and the use of audio-visual material by faculty arrangement. You will find librarians ready to assist you in locating the reference

materials you need. Private and group study rooms are available. Library Hours: Mondays through Thursdays, 8 a.m. to 9 p.m., Fridays, 8 a.m. to 1 p.m. The Library is open most Saturdays 9 am to 2 pm. Special hours will be posted for finals week.

The Library requires you to display your photo ID to check out library materials. The Library staff cannot provide any research service over the phone. Research service will be provided in the Library in person.

LOS ANGELES COUNTY SHERIFF'S OFFICE, B5-104

The Los Angeles County Sheriff's Office is located at the southwest corner of the stadium between tunnels 12 and 13. The Sheriff's Office is staffed 24 hours a day, 7 days a week, including holidays.

For emergencies or reporting a crime, the Sheriffs may be reached at (323) 265-8800 or by dialing *80 from any campus pay phone.

SERVICES INCLUDE:

- Crime Reports: also available in the Office of Student Services
- Accident reports
- Fingerprinting Services
- Lost and Found
- Student's Right to Know Brochure on personal safety available in the Student Services Office

For further information call the Sheriff's Office at (323) 265-8800.

LOST AND FOUND, B5-104

Lost and Found items may be reported at the Los Angeles County Sheriff's Office. The Sheriff's Office will attempt to give notification if items turned in have identification. The Office reserves the right to dispose of items not claimed within 30 days. Lost and Found can be reached at (323) 265-8800 or by dialing *80 from any campus pay phone.

MENTE LAB

Keep yourself from getting a math headache--come to the Mathematics Lab and get some relief. We can help out in many ways. Students can walk in at their convenience and receive tutoring at no charge. You can study alone or in groups. Students can use one of our 100 computers to access our math tutorial software, Microsoft Office, or the Internet. We are here for your success!

LOCATION: G5-009

(323) 415-4191 / (323) 415-4137

HOURS:

Monday – Thursday, 11:00am- 7:00pm
 Friday & Saturday, 11:00am- 4:00pm

NONCREDIT PROGRAM, E3-100

The Noncredit Program offers Level I and Level II ESL classes (see Course Sequence, "English as a Second Language" in the class schedule), GED preparation classes and citizenship preparation classes, information, and testing. All classes are Noncredit, and there are no fees required. All students are eligible.

For more information, please stop by the Noncredit Program Office in E3-100, or call (323) 780-6700

OMBUDSMAN, E1-118

(323) 265-8712

The ombudsman is responsible for investigating student grievances in the cases where the individual has not been able to resolve his/her difficulty, or when there are no established guidelines for resolution. All matters handled are strictly confidential. Student advocates are available to represent students.

PARKING REGULATIONS

The Board of Trustees of the Los Angeles Community College District, in compliance with the laws of California, have established regulations regarding traffic and parking on campus, including, but not limited to, the following:

1. Any motor vehicle parked at East Los Angeles College between the hours of 7:00 a.m. and 10:30 p.m. must display a valid parking permit either suspended from the rear view mirror (facing out) or on the driver's side of the dashboard (facing up). Failure to display a valid parking permit will result in the issuance of a citation pursuant to California Vehicle Code (CVC) Section 21113(A).
2. It is the responsibility of the student/ instructor to properly display their permit.
3. Purchasing a permit does not exempt a student from receiving citations.
4. Board Rule #7401 "The Board of Trustees or the District will not be responsible for damage, loss of vehicle or its contents unless the District is liable under the Government Codes 810 to 966.6 inclusive."
5. Vehicles parked in violation of campus or CVC regulations may be cited and/ or towed away at owner's expense.
6. Parking permits must be obtained at the Fiscal Office and are presently \$20 per semester.

7. Students who have paid the ASU fees are allowed to purchase an "ASU" parking permit, which allows them to park in the P3 and P4 parking structures, Stadium Lot, and on the west end of the Access Road (Student stalls only). Students purchasing "Student" parking permits may only park in the Stadium Lot, and on the west end of the Access Road (Student stalls only). Purchasing a permit does not guarantee you a parking space, as spaces are on a first-come first-serve basis. Failure to display a valid permit will result in the issuance of a parking citation (CVC 21113[A]).

8. Handicapped students are allowed to park in all student lots. There are designated handicapped parking stalls in every one of these parking areas. To park in these stalls, vehicle must display a valid handicapped placard, along with a valid parking permit. Any vehicle parked in a handicap stall without displaying a handicapped placard will be fined (CVC Section 22507.8(A)).

9. All Faculty/Staff lots are restricted to Faculty and Staff only. Students are prohibited from parking in these designated lots (excluding handicap students displaying valid handicap permits).

10. The following permits are accepted on the Access Road:

- a. Guest permit
- b. Faculty/Staff Permit
- c. Student Permit (ASU or Student)

11. College fire roads are restricted from any vehicle traffic or parking unless authorized by the College Police.

12. Parking along city streets is subject to regulations of the City of Monterey Park. Residential parking permits are issued by the City of Monterey Park for residents of the immediate vicinity of the college. Regulations are strictly enforced by the Monterey Park Police Department.

13. Lost, stolen, or damaged permits will not be replaced. Students are responsible for their permits.

Replacement Parking Permits are charged at full price:

- \$20 for Stadium Parking
- \$27 for ASU Parking

TO AVOID PARKING CITATIONS STUDENTS MUST SIMPLY:

1. Properly display a valid permit
2. Park in the appropriate lot
3. Legally park in a designated stall

TECH PREP, P1-112

Tech Prep is a program designed to assist students who participated in a designated Tech prep vocational program at their high school and to continue their participation in the same program at ELAC. Assistance in the form of specialized counseling, preferential registration, and subject credit for articulated courses completed in high school is available.

For more information, contact the Tech Prep Specialist at (323) 265-8859 or visit the office located in the Auto Technology Building, P1-112.

TRANSFER CENTER, D7

If you are planning to continue your education at a university, you are encouraged to visit ELAC's Transfer Center. Located in E1-176. The Transfer Center is here to help you make a smooth transition to a university by providing the following services.

- Publication of monthly calendar of activities
- One-to-one consultation with university representatives
- Workshops on all aspects of transfer
- University Application and Assistance
- College Transfer Day Fairs
- Library of college catalogs, brochures, scholarships information and more

THE CENTER IS OPEN

Monday – Thursday, 8:00a.m. 7:00p.m., and Friday 8:00a.m. – 1:00p.m.
 Call for information: (323) 265-8623.

VETERANS & DEPENDENTS

All veterans and dependents who plan to use the benefits need to do the following:

- If applying for the first time must complete and submit a G.I. Educational Benefit application online at: gibill.va.gov. If received benefits before must complete VA form 22-1995.
- Must provide the Admissions office with a hard copy of the online application and Certificate of Eligibility.
- Have transcripts from all other colleges previously attended sent directly to the Admissions office. This applies even if the attendance was for a short time with no units completed.
- Must see a counselor and obtain a Student Educational Plan (SEP) declaring a major with courses needed to obtain your current objective. The VA will only pay for classes listed on your SEP.

- Must complete and submit an ELAC Veteran application packet for each semester for continuous VA Educational benefits.
- May repeat courses only if necessary. ("F" or "NP" grade)

For further information call
(323) 265-8650 ext. 8525

VETERANS RESOURCE CENTER, D7

The VRC serves all veterans, service members and their dependents, regardless of whether or not they are using Department of Veterans Affairs educational benefits. The center offers a computer lab, student lounge, study area, book loans, referrals, tutoring, peer mentoring, workshops, female vet support, active Student Veterans Organization/Club, and an academic counselor. The role of the center is to increase access, retention and completion rates, as well as to educate the campus community about student veterans' needs. These goals are targeted through academic guidance, wellness, camaraderie and faculty/staff development.

HOURS

Monday - Thursday, 8:00am-6:30pm

Friday, 8am-4pm; Saturday/
Sunday, Closed

Location: D7

Phone: (323) 415-5052

THE WRITING CENTER, E3-220

Helps students with all writing assignments.

Our tutors are highly trained to help students develop and organize their thoughts, enhance their writing, and improve their grammar. We provide quality service to all students who wish to strengthen their writing and critical thinking skills. This assistance is available for all subjects including the Social Sciences, Nursing, Child Development, and English. Our tutors are dedicated to enhance student learning with guided personal input, and we encourage students to take advantage of the Writing Center's one-on-one tutoring. We also offer group workshops, which cover topics such as brainstorming, developing and organizing ideas, writing thesis statements, analyzing texts, using proper punctuation, writing research papers, and researching in general.

Our purpose is to help students become stronger and more independent writers. However, the responsibility of making changes rests with students. During a

tutoring session, tutors help students focus on their essay content while involving them in the learning process by having them reflect on their own work. When tutors read students' essays, they primarily take a holistic approach by first concentrating on thesis development, paragraph structure, overall essay clarity, close reading of the text (if applicable), and then review grammar/syntax/punctuation error patterns. Tutors do not proofread; instead they patiently guide students through the writing process, offering detailed advice and explanations on the essay structure and grammar.

Because students are our priority, we open early in the morning and close late at night. The Writing Center also offers grammar support programs, which aid students in strengthening their grammar skills.

Since the Writing Center is a free and helpful campus resource, it is highly recommended that students visit at least once a week. Please make an appointment.

LOCATION

E3-220

WEBSITE

<http://writingcenter.elac.edu>

TELEPHONE NUMBER

(323) 415-4147

HOURS

Monday, Tuesday, Thursday,
7:00am - 8:00pm

Wednesday, 7:00am - 7:00pm

Friday & Saturday, 10:00am - 4:00pm

DIRECTOR

Gisela Herrera (323) 415-4147

CALWORKS IS HERE TO HELP YOU ACHIEVE SELF-SUFFICIENCY!

ARE YOU RECEIVING TANF? (FORMERLY KNOWN AS AFDC)



The GAIN/CalWORKs office provides the following services to TANF recipients:

- Completion of Self-Initiated Program (SIP) Verification Forms, Vocational Contracts and Progress Reports
- Assist in meeting the 32-35 hour requirement through CalWORKs, work activity, lab time, internship, and workshops
- Academic and personal counseling
- Case Management services and referrals
- Assistance with books, supplies, transportation and child care
- On and off campus workstudy positions
- Resume and interview preparation assistance
- Job and Personal Development Workshops
- Job listing boards and internship opportunities
- Classes in GED (General Educational Development), ESL (English as a second Language) and ABE (Adult Basic Education)



COME VISIT US!

**WE ARE LOCATED IN THE
CALWORKS BUILDING
(STADIUM PARKING LOT).**

**SCHEDULE AN
APPOINTMENT**

**WITH OUR CASE MANAGER
AND LET US GUIDE YOU
THROUGH THE CALWORKS
PROCESS.**

OFFICE HOURS:

Monday – Thursday
7:30 a.m. – 5:00 p.m.

Friday
7:30 a.m. – 4:00 p.m.
(323) 265-8998

**SOUTH GATE
OFFICE HOURS:**

Tuesday
8:00 a.m. – 3:30p.m.

LOCATION: A5

MESA STUDENT BENEFITS



ACADEMIC ADVISEMENT

The MESA program has its own STEM counselors to help students develop their educational plans and provide transfer guidance. The STEM counselors also assist students with personal statements, scholarship applications, and resumes. Appointments and drop-in advising is available. You may call (323) 780-6730 to schedule an appointment with the STEM counselors.

MEETING WITH MESA DIRECTOR

MESA students may need or be required to meet with the MESA Director for different reasons including Research Opportunities, Grade Point Average, Recommendation Letter and/or Advisement. You may call (323) 780-6730 to schedule an appointment with the MESA Director.

TUTORING SERVICES

The MESA program provides tutoring services by MESA students or alumni in the fields of mathematics, engineering, chemistry, physics, biology, and computer science. The tutors schedules and information is available in the MESA Study Center.

ACCESS TO THE MESA LOAN PROGRAM

The MESA Loan Program provides MESA students the opportunity to borrow school materials for the academic semesters. These materials include text books and scientific/graphing calculators. According to availability, there may be a limit of materials a student may borrow and the loan program is first come first served.

ACCESS TO THE MESA STUDY CENTER

The MESA Study Center is a place where MESA students come to study in a unique environment provided by a family oriented setting and the on-

site staff. MESA students are able to focus on their academics by using the study center as location to study with other MESA students and to take advantage of what the study center has to offer. The MESA Study Center has computers, white boards, tables, a couch, and a television. MESA students are provided with dry erase markers, erasers, and scratch paper during their study sessions. The study center is a privilege to MESA students, and there are a set of rules the students must follow in order to use these services.

SCHOLARSHIPS, INTERNSHIPS, AND RESEARCH OPPORTUNITIES

Weekly emails inform the students about scholarships, internships, and research opportunities. If the student would like more information regarding a particular opportunity, they are encouraged to contact the MESA staff at (323) 780-6730. MESA staff is continuously looking for opportunities for students. Whenever there are scholarships, internships, or research opportunities, MESA students are promptly informed via email or phone calls. The S-STAR Scholarship program accepts applications each fall and provides scholarships for ELAC STEM students.

EMAIL AND INFORMATION UPDATES

MESA students are notified about campus events, transfer information, student services, and other related information through weekly emails. MESA students have the advantage of knowing what services are offered throughout the campus ahead of time by through emails. It is the student's responsibility to provide the staff with an accurate and up to date working email address. This will facilitate the weekly emailing process for the advantage of the student. If the student does not receive emails, it is the student's responsibility to notify the staff about the issue.

SCIENCE TRANSFER DAY

During the fall semester, MESA hosts a group of representatives from local universities who come and



share information about majoring in mathematics, science, or engineering at their institution. This event is a great opportunity to learn about different schools and what they have to offer. All MESA students are encouraged to attend this event. Whether you are applying to transferring during the same academic year or in the future it is a great opportunity to learn about your major and local schools.

FIELD TRIPS AND MESA RETREAT

MESA students are invited on educational field trips with the MESA staff as well as other staff on campus. University field trips to local campuses as well as field trips to laboratories, industry sites, museums, and other locations are provided. In addition, once a year, MESA students are encouraged to participate in the MESA Retreat. The retreat is an opportunity to develop leadership skills, get to know fellow MESA members, interact with STEM faculty, and see how STEM skills are applied outside of the classroom. In collaboration with the California Connects Chancellor's office and The Foundation for California Community Colleges (FCCC), East Los Angeles College Math, Engineering, Science Achievement offers students of good standing with a free laptop, provided by the Department of Chamber Grant. Students are committed to expand computer literacy in the East Los Angeles region by volunteering and teaching computer skills to family and community members. In addition, MESA is collaborating with Computer Applications & Office Technologies (CAOT) and the Information Technology (IT) departments at ELAC in order to provide students with important computer skills through our IT Academy and a certipoint Microsoft examination certification.

ELAC ATHLETICS

ELAC Athletics offer a comprehensive selection of sports for both men and women designed to enhance collegiate education and promote and develop educational leadership, physical wellness, sports and participation, recreational pursuits and athletic excellence through a competitive intercollegiate program.

Excellent coaches, world-class facilities, professional trainers, academic support for student athletes, travel, and enhanced scholarship and transfer opportunities are great reasons to participate in ELAC athletic programs. Are you interested in competing in intercollegiate athletics? Contact ELAC Athletic Director Al Cone at (323) 265-8913 for immediate information. Plus, our athletic competitions are great entertainment! We invite all students and friends to cheer your favorite team to victory, console them when defeated, enjoy collegiate spirit and celebrate our marching band and pep squads.

To access the ELAC Athletics program, consult www.elac.edu and click on "Athletics" at the top of the page. All the latest information on how to apply to participate in a sport, contact coaches, review exciting photographs of ELAC teams in action, game schedules, and even find universities where graduated athletes are playing is available.

WOMEN'S ATHLETIC TEAMS

Badminton	Qui Nguy	(323) 265-8913
Basketball	Bruce Turner	(323) 265-8911
Cross Country	James Maynard	(562) 650-4597
Soccer	Tesse Troglia	(323) 265-8713
Softball	Erika Blanco	(323) 267-3784
Volleyball	Elliot Walker	(323) 496-8203
Track & Field	Milton Browne	(909) 910-8742

MEN'S ATHLETIC TEAMS

Baseball	James Hines	(323) 265-8914
Basketball	John Mosley	(323) 415-4140
Cross Country	James Maynard	(562) 6504597
Football	Robert Godinez	(323) 780-6722
Soccer	Eddie Flores	(323) 265-8713
Wrestling	Ralph Valle	(323) 265-8914
Track & Field	Milton Browne	(909) 910-8742

HONORS PROGRAM

THE HONORS PROGRAM OFFERS YOU:

- Priority consideration for admission to such prestigious campuses as UCLA, UC Riverside, UC Irvine, Occidental College, Pitzer College, Pomona College, Loyola Marymount University, Chapman University, CSU Fullerton and many more.
- Student-centered, academically enriched classes, stressing critical thinking, written expression, and research experience.
- Smaller classes, online classes, evening classes, winter and summer session classes.
- Scholarships, field trips, research conferences, academic seminars, educational workshops, and cultural events.
- UCLA and UCI library cards. • Honors designation on your transcript for each completed Honors course.
- Access to the Honors Center.
- Access to counselors specializing in the Honors Program.
- Membership to the Honors Program Student Club.

REQUIREMENTS FOR COMPLETING THE HONORS PROGRAM (EFFECTIVE SUMMER 2019)

- Enrollment in 6 or more transferable units per semester, maintain a 3.0 cumulative GPA and a 3.0 GPA in Honors courses.
- Completion of five Honors courses (15 units) with a 3.0 GPA
- Completion of a Library Science 101 (1 unit) Honors class.

ELIGIBILITY FOR THE HONORS PROGRAM

- Continuing students are required to have a 3.0 cumulative GPA and 12 transferrable units completed.
- New students (in-coming freshmen) are required to have a 3.2 cumulative high school GPA.
- Eligibility for English 101

TO APPLY FOR ADMISSION TO THE HONORS PROGRAM, PLEASE VISIT THE COUNSELING DEPARTMENT AT E1-127 OR CALL (323) 265-8751. FOR ADDITIONAL INFORMATION, PLEASE VISIT THE HONORS CENTER AT E3-270 OR CONTACT THE HONORS PROGRAM DIRECTOR, DR. RUTH BLANDON AT BLANDOR@ELAC.EDU



JOIN THE HONORS PROGRAM YOUR PATH TO ACADEMIC SUCCESS PART-TIME STUDENTS WELCOME

Honors Program – Spring 2023

ASTRON 001 • Elementary Astronomy (UC/CSU) • 3 Units

Requirement Designation: Meets IGETC 5A CSU B1

11553 LEC 3:10 hrs/wk TBA Kiledjian, V P ONLINE

This class requires students to work online independently each week for the amount of TBA time shown in addition to completing assignments.

BIOLOGY 003 • Introduction To Biology (UC/CSU) • 4 Units

Requirement Designation: Meets IGETC 5B 5C CSU B2 B3

18071 LEC 3:10 hrs/wk TBA Hoffman, G ONLINE

& 18072 LAB 3:10 hrs/wk TBA Hoffman, G ONLINE

This class requires students to work online independently each week for the amount of TBA time shown in addition to completing assignments.

CHICANO 047 • The Mexican-American Woman In Society (UC/CSU) • 3 Units

Requirement Designation: Meets IGETC 4C CSU D F

23016 LEC 1:45 pm – 3:10 pm TTh Bermudez, N E3 521

Class #23016 - This is part of ELAC Honors Program.

COMM 121 • Interpersonal Communication (UC/CSU) • 3 Units

Requirement Designation: Meets IGETC 4G CSU D7 E

17691 LEC 8:50 am – 10:15 am MW Silva, T ONLINELIVE

This class requires students to be online and interacting with their instructor during the times shown in class schedule in addition to completing assignments.

ENGLISH 102 • College Reading And Composition II (UC/CSU) • 3 Units

Requirement Designation: Meets IGETC 1B 3B CSU A3 C2

Enrollment Requirement: English 101

15770 LEC 10:35 am – 12:00 pm MW Concoff Kronbeck, M E E3 153

LCT: Textbooks assigned to this class are less than \$50.

ENGLISH 103 • Composition And Critical Thinking (UC/CSU) • 3 Units

Requirement Designation: Meets IGETC 1B CSU A3

Enrollment Requirement: English 101

22002 LEC 10:35 am – 12:00 pm TTh Gleason, R L E3 357

HISTORY 012 • Political and Social History of the United States from 1865 (UC/CSU) • 3 Units

Requirement Designation: Meets IGETC 3B 4F CSU C2 D6 US-1

24728 LEC 3:10 hrs/wk TBA Mejia, F ONLINE

This class requires students to work online independently each week for the amount of TBA time shown in addition to completing assignments.

LIB SCI 101 • College Research Skills (UC/CSU) • 1 Unit

LEC 2:05 hrs/wk TBA Cameron, A L ONLINE

This class requires students to work online independently each week for the amount of TBA time shown in addition to completing assignments.

Class #16471 - This is part of part of ELAC Honors.

MATH 227 • Statistics (UC/CSU) • 4 Units

Requirement Designation: Meets IGETC 2A CSU B4

Enrollment Requirement: Mathematics 125 OR Mathematics 125S OR Mathematics 134 OR Mathematics 137

22835 LEC 1:45 pm – 3:50 pm MW Smith, R A G5 002

PSYCH 002 • Biological Psychology (UC/CSU) • 3 Units

Requirement Designation: Meets IGETC 5B CSU B2

Enrollment Requirement: Psychology 1

25401 LEC 12:10 pm – 1:35 pm MW Horowitz, B F7 224

THEATER 100 • Introduction To The Theater (UC/CSU) • 3 Units

Requirement Designation: Meets IGETC 3A CSU C1

15990 LEC 3:30 pm – 4:55 pm TTh Scott, D L P2 201

FIRST-YEAR EXPERIENCE PROGRAM

The First-Year Experience (FYE) Program is committed to the educational success of scholars. FYE is a comprehensive program that collaborates with Student Services, committed faculty, and provides linked courses to create a stimulating learning environment. The goal of FYE is to provide students with counseling and enrichment opportunities to help them succeed in their first year and gain the knowledge to be “transfer thinking”. For further information please call (323) 780-6795. Visit us on instagram a (ELACFYE) and at www.fye.elac.edu

FYE HIGHLIGHTS

- Priority enrollment to FYE classes
- Full or Part-Time enrollment options
- Dedicated FYE counselors
- Assigned FYE academic coaches provide personalized assistance
- Dedicated and inspired faculty make courses interesting
- Empowering and Enriching workshops to help scholars develop a collegiate identity
- University Campus Tours and cultural enrichment excursions
- Participation in FYE Summer Transition Program

FYE REQUIREMENTS

- Commitment to the FYE Program for one year
- Enroll in FYE Program courses
- Perform well in all FYC courses with a grade of (C) or better
- Participate in FYE sponsored activities and events
- Meet with FYE counselor and success coaches during the academic year
- Qualify for English 101, start Fall semester

CONTACT INFORMATION

East Los Angeles College
First-Year Experience Program

1301 Avenida Cesar Chavez
Monterey Park, CA 91754-6099

(323) 780-6795
fye@elac.edu

elac.edu/Menu/StudentServices/First_YearExperience

Office: E7-210

Spring 2023 – First Year Center/ Los Angeles College Promise

COMM 101

26016 LEC 8:50 am – 10:15 am MW STAFF ONLINELIVE

This class requires students to be online and interacting with their instructor during the times shown in class schedule in addition to completing assignments.

26039 LEC 10:35 am – 12:00 pm MW STAFF ONLINELIVE

This class requires students to be online and interacting with their instructor during the times shown in class schedule in addition to completing assignments.

26046 LEC 10:35 am – 12:00 pm TTh STAFF ONLINELIVE

This class requires students to be online and interacting with their instructor during the times shown in class schedule in addition to completing assignments.

26042 LEC 12:10 pm – 1:35 pm MW STAFF ONLINELIVE

This class requires students to be online and interacting with their instructor during the times shown in class schedule in addition to completing assignments.

26048 LEC 12:10 pm – 1:35 pm TTh STAFF ONLINELIVE

This class requires students to be online and interacting with their instructor during the times shown in class schedule in addition to completing assignments.

26045 LEC 1:45 pm – 3:10 pm MW STAFF ONLINELIVE

This class requires students to be online and interacting with their instructor during the times shown in class schedule in addition to completing assignments.

First Year Center/Los Angeles College Promise

26050 LEC 3:10 hrs/wk TBA STAFF HY BRID

26051 LEC 3:10 hrs/wk TBA STAFF HY BRID

ENGLISH 103

17630 LEC 8:50 am – 10:15 am MW Andrews, C J E3 417

23275 LEC 8:50 am – 10:15 am TTh Saikaly, E E3 425

23276 LEC 8:50 am – 10:15 am MW Lomeli, I E3 431

23282 LEC 8:50 am – 10:15 am TTh Ula, L S E3 325

23284 LEC 8:50 am – 10:15 am TTh Marquez, J E E3 307

21967 LEC 8:50 am – 10:15 am MW Barkawitz, N A E3 325

17627 LEC 10:35 am – 12:00 pm MW Alonzi, G E3 407

17631 LEC 10:35 am – 12:00 pm MW Andrews, C J E3 417

23274 LEC 10:35 am – 12:00 pm TTh Saikaly, E E3 425

23277 LEC 10:35 am – 12:00 pm MW Lomeli, I E3 455

23283 LEC 10:35 am – 12:00 pm TTh Ula, L S E3 325

23285 LEC 10:35 am – 12:00 pm TTh Marquez, J E E3 331

23281 LEC 12:10 pm – 1:35 pm MW Blai, L D E3 307

23273 LEC 1:45 pm – 3:10 pm TTh Van Dyck, S A E3 317

23280 LEC 1:45 pm – 3:10 pm MW Blai, L D E3 307

23256 LEC 3:30 pm – 4:55 pm TTh Agregan, L A SGEC 111*

**SOUTH GATE CLASS - Please be advised that this class meets at our South Gate Educational Center, 2340 Firestone Blvd., South Gate, CA 90280 - 323 357-6200.*

23262 LEC 3:30 pm – 4:55 pm MW Warner, A S E3 307

23261 LEC 5:10 pm – 6:35 pm TTh Agregan, L A SGEC 114*

**SOUTH GATE CLASS - Please be advised that this class meets at our South Gate Educational Center, 2340 Firestone Blvd., South Gate, CA 90280 - 323 357-6200.*

23263 LEC 5:10 pm – 6:35 pm MW Warner, A S E3 307

23272 LEC 3:10 hrs/wk TBA Van Dyck, S A ONLINE

HISTORY 012

26004 LEC 8:50 am – 10:15 am TTh Mazon, R E3 331

26006 LEC 10:35 am – 12:00 pm MW Baughn, L ONLINELIVE

This class requires students to be online and interacting with their instructor during the times shown in class schedule in addition to completing assignments.

26005 LEC 12:10 pm – 1:35 pm TTh Keily, J F ONLINELIVE

This class requires students to be online and interacting with their instructor during the times shown in class schedule in addition to completing assignments.

26007 LEC 12:10 pm – 1:35 pm MW Gomez, G ONLINELIVE

This class requires students to be online and interacting with their instructor during the times shown in class schedule in addition to completing assignments.

26003 LEC 3:10 hrs/wk TBA Fraga, M A ONLINE

POL SCI 001

25956 LEC 10:35 am – 12:00 pm TTh Santillan, R F7 226

26428 LEC 1:45 pm – 3:10 pm TTh Sanchez, S F7 111

26481 LEC 1:45 pm – 3:10 pm MW Agredano, F E ONLINELIVE

26170 LEC 3:10 hrs/wk TBA Castro, C R ONLINE

26769 LEC 3:10 hrs/wk TBA Hussain, S K ONLINE

This class requires students to work online independently each week for the amount of TBA time shown in addition to completing assignments.

WOMEN/GENDER STUDIES, ASSOCIATE IN ARTS DEGREE

Women/Gender Studies at East Los Angeles College is an interdisciplinary academic program which aims to expand students' understanding and appreciation of women's lives and experiences both historically and in contemporary societies worldwide. In the Women/Gender Studies curriculum, students are exposed to the scholarship and theoretical framework of Women/Gender Studies and learn how the application of a gendered lens has challenged traditional, historical, and cultural assumptions.

Listed below are the courses required for the major. Not all courses are offered every semester.

Check the current schedule for availability.



Course Requirements for the Associate in Arts Degree:

SUBJECT & NO.	COURSE	UNITS
CORE REQUIREMENTS 6		
SOC 22	Sociology of Women	3
PHILOS 44	Feminist Philosophy	3
CATEGORY I. THE CREATIVE WOMEN: SELECT ONE COURSE 3 Units		
ART HIST 181	History of Women and Art	3
ENG 239	Women in Literature	3
HUMAN 8	Great Women in the Humanities	3
CATEGORY II. HISTORY AND POLITICS: SELECT ONE COURSE 3 Units		
HIST 52	The Role of Women in the History of the U.S.	3
POL SCI 19	Women in Politics	3
CATEGORY III. GENDER AND SOCIETY: SELECT ONE COURSE 3 Units		
ANTHRO 109	Gender, Sex, and Culture	3
CHICANO 47	The Mexican-American Women in Society	3
CHICANO 50	Gender and Sexuality in Chicano/Latino Communities	3
PSYCH 32	Psychology of Women	3
CATEGORY IV. SPORTS AND HEALTH: SELECT ONE COURSE 3 Units		
HEALTH 8	Women's Personal Health	3
KIN MAJ 109	Women in Sport	3
ELECTIVES: COMPLETE 33 UNITS FROM ANY CSU OR US TRANSFERABLE COURSES 33		
	LACCD GENERAL EDUCATION PLAN	21
	Total	60

Note: 12 units of major courses may be double counted in LACCD General Education

SEPTEMBER 2007

SUMMARY OF THE POLICY— PROHIBITED DISCRIMINATION AND HARASSMENT

LOS ANGELES COMMUNITY COLLEGE DISTRICT

770 WILSHIRE BLVD. LOS ANGELES, CA 90017 213/891-2000

Any member of the college community which includes students, faculty and staff who believes, perceives or has actually experienced conduct that may constitute Prohibited Discrimination or Harassment, has the right to seek the help of the college. Every employee has the responsibility obligation to report such conduct to the Compliance Officer (CO).

WHAT CAN YOU DO ABOUT PROHIBITED DISCRIMINATION AND HARASSMENT?

Talk to the Offender

Often problems will stop once the offender realizes the conduct is unacceptable.

PUT IT IN WRITING

Let the offender know that you don't like being treated this way and will report him/her unless it stops.

KEEP A RECORD

Record the date, time, place and names of witnesses and describe the exact nature of the incident.

DON'T IGNORE IT

Ignoring Prohibited Discrimination and hoping it will not be repeated is the most common reaction, yet it is the most ineffective way to deal with such incidents.

CONTACT THE COMPLIANCE OFFICER

Prohibited Discrimination should be reported immediately to the Compliance Officer or to another college administrator who will work with the Compliance Officer.

The Compliance Officer is always available to confidentially discuss any possible discrimination or sexual harassment complaint.

YOU HAVE THE RIGHT!

- To work and study in an atmosphere free of harassment & discrimination
 - To be judged by the same criteria as all others, not by standards that are less demanding, or more rigorous, or different in any way.
 - To complain, free of retaliation
- Discrimination may include, but is not limited to the following type of behavior:

- exclusion from employment opportunities such as training, transfer or promotion
- allocation of poor grades based on one's protected class
- denial of reasonable accommodation because of a disability
- decisions based on stereotypes or assumptions about ones abilities, traits or performance

Sexual harassment may include, but is not limited to the following type of conduct:

- making unwelcome, unsolicited contact with sexual overtones (written, verbal, physical and/or visual contact)
- unwelcome pressure for dates
- display of sexually suggestive objects, cartoons, posters
- request for sex in exchange for grades, recommendations, job opportunities

COMPLIANCE OFFICER FOR EAST LOS ANGELES COLLEGE

ANGELICA TOLEDO

(323) 265-8973

G1-314

This is an excerpt. The specific Rules and Procedures for reporting charges of Prohibited Discrimination and for pursuing available remedies are incorporated in the Board Rules in Chapter 15, Board Rules 1501-1522.

Copies of the policy and procedures may be obtained from the LACCD Office of Diversity Programs and campuses Websites, the Compliance Officer at each location, by calling the Director of Diversity Programs at 213/ 891-2315.

THE POLICY

It is the policy of the Los Angeles Community College District to provide an educational, employment and business environment free from Prohibited Discrimination. Employees, students, or other persons acting on behalf of the District who engage in Prohibited Discrimination as defined in this policy or by state or federal law shall be subject to discipline, up to and including discharge, expulsion or termination of contract.

ACADEMIC FREEDOM

The Board of Trustees reaffirms its commitment to academic freedom, but recognizes that academic freedom does not allow Prohibited Discrimination. The discussion of ideas, taboos, behavior or language which is an intrinsic part of the course content shall in no event constitute Prohibited Discrimination, though such ideas may cause some students discomfort. It is recognized that academic

freedom insures the faculty's right to teach and the student's right to learn.

DEFINITION OF PROHIBITED DISCRIMINATION

Prohibited Discrimination is defined as discrimination or harassment in violation of state or federal law on the basis of actual or perceived ethnic group identification, race, color, national origin, ancestry, religion, creed, sex (including gender-based sexual harassment), pregnancy, marital status, cancer-related medical condition of an employee, sexual orientation, age, physical or mental disability, or veteran status.

DEFINITION OF SEXUAL HARASSMENT

Sexual harassment is unwelcome sexual advances, requests for sexual favors, and other verbal, visual or physical conduct of a sexual nature, made by someone from or in the workplace or in the educational setting.

RETALIATION

Retaliation against anyone who makes a complaint, refers a matter for investigation or complaint, participates in investigation of a complaint, represents or serves as an advocate for an alleged victim or alleged offender, or otherwise furthers the principles of this policy.

FALSE ALLEGATIONS

Anyone who files a complaint in which he/she knowingly makes false allegations of fact shall also have violated this policy and shall be subject to disciplinary action.

CONFIDENTIALITY

All persons involved in investigation of complaints shall have a duty to maintain the confidentiality of the matters discussed, except as may be required or permitted by law, which include the rules and regulations of the District. A complete record of each complaint and investigation shall be kept by the Director of Diversity Programs. The Written Decision or any Settlement Agreement regarding the results of the investigation shall be placed in the personnel file of each employee involved as an alleged offender, alleged victim or complainant.

COMPLAINT PROCEDURE

GENERAL PROVISIONS

The Director of Diversity Programs is responsible for receiving complaints and coordinating investigations from within the District, from other governmental agencies, and from outside sources. Each College President shall designate a CO for the campus, not a faculty member, and the Chancellor shall designate the CO for the District Office. Each College

President, in consultation with the ASO President, shall designate an employee who shall serve as Advocate for Students (AFS). All Supervisors shall be responsible for maintaining a work environment consistent with this policy. Any supervisor who becomes aware of a situation which could be reasonably perceived to be a violation of this policy must report it to the CO for his or her work site. All employees are responsible for maintaining an educational environment consistent with this policy. Any employee who becomes aware of a situation which could reasonably be perceived as a violation of this policy should refer it to the CO for his or her work site. A summary of the policy shall be published in each college catalogue and class schedule. A copy given to new employees. The entire policy posted prominently. Complaints may be filed by persons other than the person who is the recipient of unwanted conduct. Complaints may also be filed with the State Chancellor's Office. The CO shall receive the complaint, and notify the complainant, alleged offender, the College President or District administrator, and the Director of Diversity Programs, within 5 business days of a potential violation of this policy. During the process of the investigation, the complainant/ victim and the alleged offender have the right to be represented.

INVESTIGATION

The CO shall promptly investigate all potential violations of this policy of which he or she becomes aware. The CO shall notify both the College President or, at the District Office, the Deputy Chancellor, and the Director of Diversity Programs that an investigation is being conducted. Such an investigation may be initiated on the basis of a Complaint, a referral from a Supervisor or employee, or any other information indicating a potential violation of this policy from any other source. In the absence of a complaint form and/or a formal complaint, the CO shall conduct a preliminary investigation, which shall be completed within 30 days after the CO becomes aware of a potential violation. If, as a result of the preliminary investigation, there is a prima facie case of Prohibited Discrimination, the CO shall sign a formal complaint. A "prima facie" case means that there is evidence which, if unexplained or uncontradicted, would be sufficient to make a finding that discrimination had occurred. The formal investigation and Written Report shall be completed by a CO from another worksite. If there is not a prima facie case of Prohibited Discrimination, the CO shall advise the complainant and alleged offender in writing, with a copy to the College President

or Deputy Chancellor, which may be appealed in accordance with these rules.

INFORMAL PROCEDURE

The CO shall undertake efforts to informally resolve and investigate the charges. This process is limited to 30 days. If a resolution is reached, the CO shall draft a Settlement Agreement to be signed by the alleged victim/ complainant and the alleged offender. The CO shall monitor the situation to insure that the resolution is properly implemented and maintain records.

COMPLAINT PROCEDURE

A written Complaint must be filed on the prescribed Los Angeles Community College Complaint form. The CO will have 60 days to investigate the complaint. Employment based Complaints shall be filed within 180 days. For a Complaint not arising from or related to employment, the Complaint shall be filed no later than one year from the date when the complainant knew or reasonably should have known of the facts underlying the Complaint.

CO'S REPORT

Within 60 days after becoming aware of a potential violation of this policy, the CO shall complete the investigation and make a Written Report to the College President, or Deputy Chancellor. The College President, or Deputy Chancellor, shall independently assess whether the "preponderance of the evidence" establishes a violation and shall determine what action is to be taken, if any. Prior to making the decision, the alleged offender and alleged victim shall have the opportunity to make an oral statement, within 15 days from the receipt of the CO report. Within 90 days from the start of the investigation a Written Decision shall be mailed to the complainant/ victim and the alleged offender.

DISCIPLINARY ACTION

If appropriate, the College President, Deputy Chancellor, or the Chancellor shall initiate the applicable disciplinary process within 10 business days of receiving the Written Decision. Disciplinary action shall include, without limitation, verbal warning, probation, suspension, expulsion, letters of reprimand, Notices of Unsatisfactory Service, suspensions, demotions or dismissals.

APPEALS

If the complainant/victim is not satisfied with the Written Decision, he/she may appeal to the District's Board of Trustees by submitting a written appeal to the Chancellor's Office within fifteen (15) days. The Chancellor shall present the written appeal, the Written Decision and the investigative report to the Board of Trustees in closed session. If the 45 days elapse

without further action, the Written Decision shall be the final decision of the District. In non-employment cases the complainant has the right to file an appeal with the State Chancellor's Office within 30 days after the Board decision is issued, or the 45 days have elapsed, whichever comes first.

ADDITIONAL REMEDIES

The complainant or alleged victim may pursue independently civil law remedies, including but not limited to injunctions, restraining orders, or other orders. An individual who believes that he/she is the victim of Prohibited Discrimination may also file a complaint with the Department of Fair Employment & Housing at (800) 884-1684, the Equal Employment Opportunity Commission at (213) 894-1000, for employment based complaints; and the Department of Education, Office for Civil Rights at (415) 556-4275, for non-employment complaints whether or not the complainant chooses to utilize the District's internal procedure.

OFFICE OF DIVERSITY PROGRAMS

(213) 891-2315

ACCURACY STATEMENT

The Los Angeles Community College District and East Los Angeles College have made every effort to make this publication accurate and may, without notice, change general information, courses, or programs offered. The reasons for change may include student enrollment, level of funding, or other issues decided by the district or college. The district and college also reserve the right to add to, change, or cancel any rules, regulations, policies and procedures as provided by law.

ACCREDITATION

Accredited by the Western Association of Schools and Colleges.

A member of the American Association of Community and Junior Colleges and the California Association of Community Colleges.

NON-DISCRIMINATION POLICY

All programs and activities of the Los Angeles Community College District shall be operated in a manner which is free of discrimination on the basis of race, color, national origin, ancestry, religion, creed, sex, pregnancy, marital status, sexual orientation, age, disability, or veteran status. (Reference: Board Rule 1202)

The lack of English language skills will not be a barrier to admission and participation in the College's CTE programs.

POLÍTICA DE ANTIDISCRIMINACIÓN

Todos los programas y actividades del Distrito de Colegios de la Comunidad de Los Angeles se llevan a cabo sin ninguna clase de discriminación en cuanto a raza, color, nacionalidad, ascendencia, religión, creencia, sexo, embarazo, estado civil, orientación sexual, edad, incapacidad física o estado como veterano militar. (Referencia: Reglamento del Consejo 1202.)

SEXUAL HARASSMENT POLICY

The policy of the Los Angeles Community College District is to provide an education, employment and business environment free of unwelcome sexual advances, requests for sexual favors, and other verbal or physical conduct or communications constituting sexual harassment. Employees, students, or other persons acting on behalf of the District who engage in sexual harassment as defined in the policy or by state or federal law shall be subject to discipline, up to and including discharge, expulsion or termination of contract. The specific rules and procedures for reporting charges of sexual harassment and for pursuing available remedies are incorporated in the Board Rules in Chapter 15.

The Los Angeles Community College District has a policy which provides formal and informal procedures for resolving complaints. Copies of the policy and procedures may be obtained from the Sexual Harassment Compliance Officer in E1-136, the Advocate for Students at the South Gate Educational Center, or by calling the Office of the Vice Chancellor of Instructional and Student Support Services at (213) 891-2279, or the Office of Diversity Program at (213) 891-2315.

Any member of the College Community – student, faculty, or staff – who believes he or she has experienced conduct that may constitute sexual harassment has the right to seek the help of the College. Every employee has the responsibility to report such conduct when it is directed toward students to the Sexual Harassment Compliance Officer.

Potential complainants are advised that administrative and civil law remedies, including but not limited to injunctions, restraining orders or other orders may be made available.

POLÍTICA SOBRE HOSTIGAMIENTO SEXUAL

Es la política del Distrito de los Colegios de la Comunidad de Los Angeles mantener un ambiente educativo, de trabajo y de negocio sin avances sexuales, de solicitudes de favores sexuales, de cualquier otro comportamiento verbal o físico o de comunicaciones que constituyan hostigamiento sexual

según tal se define y prohíbe en reglamentos estatales y federales. Consúltese a la Sr. R.C. Williams III, oficial de conformidad de la Política Sobre Hostigamiento Sexual, (323) 265-8779.

ACCESS TO VOCATIONAL PROGRAMS

The College provides classes for students who are beginning to learn English. Minimal English language skills do not keep students from participation in vocational programs.

El Colegio ofrece clases para estudiantes que están empezando a aprender inglés. Entendimiento mínimo de inglés no impide a nadie la participación en ningún programa vocacional.

學校提供課程予初學英文的人。英文能力有限並不妨礙參加職業訓練課程。

SMOKE-FREE ENVIRONMENT POLICY

Smoking is prohibited in all buildings. The designated smoking areas are limited to smoking outside the buildings. Individuals who smoke should make provisions to do so on their breaks in the designated areas.

DRUG-FREE SCHOOLS AND CAMPUS

East Los Angeles College adheres to, supports, and is in full compliance with requirements that maintain our college as a drug-free institution of higher education.

STANDARDS OF CONDUCT

On April 20, 1989, the District Board of Trustees adopted Rule 9803.19, which prohibits:

Alcohol and Drugs. Any possession of controlled substances which would constitute a violation of Health and Safety Code section 11350 or Business and Professions Code section 4230, any use of controlled substances, the possession of which are prohibited by the same or any possession or use of alcoholic beverages while on any property owned or used by the District or colleges of the District. "Controlled substances," as used in this section, include, but are not limited to the following drugs and narcotics:

- a. opiate, opium and opium derivatives
- b. mescaline
- c. hallucinogenic substances
- d. peyote
- e. marijuana
- f. stimulants and depressants
- g. cocaine

The Board's policy on the drug-free Workplace, adopted on March 22, 1989 restates these prohibitions.

On September 5, 1990, the Board of Trustees adopted the following standards of conduct:

Students and employees are prohibited from unlawfully possessing, using or distributing illicit drugs and alcohol on district premises, in district vehicles, or as part of any activity of the Los Angeles Community College District.

9803.25-Conduct that may be considered disorderly includes: lewd or indecent attire or indecent attire or behavior that disrupts classes or college activities; breach of the peace of the college; aiding, or inciting another person to breach the peace of college premises or functions.

COMPLIANCE

Nghi Nghiem
Title II Coordinator
East Los Angeles College
Building G1, Room 116A
323-265-8689
NGHIEMNX@ELAC.EDU

Angelica Toledo
Deputy Title IX Coordinator for ELAC,
Mission, Trade, Valley, VDK
Regional Equity & Title IX Officer and Dean
770 Wilshire Boulevard
Attention: Office for Diversity, Equity and Inclusion
Los Angeles, CA. 90017
213-891-2315
toledoa@elac.edu

COLLEGE TELEPHONE DIRECTORY

NOTE: THESE ARE ON-CAMPUS EXTENSIONS, WHEN CALLING FROM OFF-CAMPUS DIAL THE APPROPRIATE PREFIX AND THE FOLLOWING CAMPUS EXTENSIONS.

All campus phone numbers are within the (323) area code.

ADMINISTRATIVE OFFICES	EXT.
First Year Experience	6795
Administrative Services	8669/8780
Admissions	265-8650/8712
Academic Affairs	8723
Accounting	415-4149
Administration of Justice/Fire Technology	8834
African-American Studies	8829
Allied Health	8813
Electron Microscopy, Health Information Technology, Health Occupation, Pharmacy Technician, Respiratory Therapy	
Anatomy (Life Science)	415-5036
Anthropology	8837
Earth Science, Meteorology, Environmental Science, Oceanography	
Architecture	8839
Art	8952
Art Gallery, Vincent Price	8841
Asian-American Studies (Social Science)	8829
Astronomy (Physics)	8922
Auto Technology	8726
Bookstore	8722
Broadcasting (Comm. & Theatre)	415-5034
Business Administration	415-4149
Accounting, Business, Computer Science, Computer Information Systems, Marketing, Management, Real Estate, Law, Supervision	
Campus News	8819
Career and Job Services Center	415-4126/265-8960
Chemistry	8849
Chicano Studies	8893
Child Care Center Site 1	8788
Child Care Center Site 2	8717
Child Development (Child, Family & Education Studies)	415-5373
Child, Family & Education Studies	415-5373
Computer Applications & Office Technologies	8954
Computer Science Information Technology	8831
Communication Studies	415-5034
Community Services	8793

ADMINISTRATIVE OFFICES	EXT.
Counseling	8751
Dance	8740
Diversabilities Support Program & Services (DSPS)	8787
Drafting (Engineering)	8858
Earth Science/ Environmental Science	260-8115
Economics (Social Science)	8829
ELAC Foundation	8901
Engineering & Technologies Civil Engineering, Drafting, Electrical Engineering, Mechanical Engineering, General Engineering, Computer Engineering	8858
Electronics	8853
English (Humanities, E.S.L., Reading)	4147
English Lab	8866
Environmental Science	8837
Enrollment Center	8966
Escalante	267-3761
Extended Opportunity Program & Services (EOPS)	8797
Family & Consumer Studies	415-5373
Financial Aid	8738/8739
Fiscal Office	8701
Geography	8837
Geology	8837
Health	8916
Health Center	8651
History (Social Science)	8829
Humanities (English)	8632
International Business	8954
International Student Office	8796
Journalism	8875
Kinesiology	8916
Law (Business Administration)	415-4149
Learning Center	8762
Library	8758
Life Sciences Anatomy, Biology, Emergency Department Assistant, Microbiology, Physiology	415-5036
Management/Marketing (Business Administration)	415-4149
Mathematics	8886
Matriculation/Assessment	415-4141

ADMINISTRATIVE OFFICES	EXT.
Modern Languages American Sign Language, Chinese, Italian, French, Japanese, Linguistics, Spanish	780-6798
Music	8894
Noncredit Program	6700
Nursing	8896
Oceanography	8837
Office of Institutional Effectiveness	414-4152
Photography	8907
Philosophy	4127
Physics (Astronomy)	8922
Political Science	8829
President's Office	8662
Psychology, Addiction Studies	8955
Public Safety Affiliation	8834
Real Estate (Business Administration)	415-4149
Resource Development	8610
Sheriff's Office	8800
Social Sciences Afro-American Studies, Asian-American Studies, History, Economics, Political Science, Sociology	8829
Sociology	8829
Student Activities	8742/8743
Student Government A.S.U.	8196
Student Services	8633
TDD	8746
Theatre Arts	415-5034
Transfer Center	8623
Veterans Clerk	8692
Veterans Resource Center	5052
Vincent Price Gallery	8841
Voice	8681
Workforce Education	8973

PREFIX	EXT.
260	81xx
265	86xx, 87xx, 88xx, 89xx
267	37xx
357	62xx, 74xx
415	41xx, 50xx, 53xx
780	67xx, 68xx

DEPARTMENT OFFICES

ADMINISTRATION OF JUSTICE

Contact Person: Ms. Sandra Rodriguez

Chairperson: Mr. Manuel Santoyo
F9-107, Ext. 8834

Subject Fields: Administration of Justice, Fire Technology

ALLIED HEALTH

Chairperson: Ms. Monica Thurston

Subject Fields: Electron Microscopy, Health Information Technology, Health Occupation, Pharmacy Technician, Respiratory Therapy

ANTHROPOLOGY & GEOGRAPHY & GEOLOGY

Chairperson: Dr. Stephen Koletty
G8-101D, Ext. 780-6852

Subject Fields: Anthropology, Earth Science, Environmental Science, Geography, Geographic Information Systems, Geology, Meteorology, Oceanography

ARCHITECTURE

Chairperson: Mr. Alexis Navarro
E7-135 Ext. 415-4116

Subject Fields: Architecture, Architectural Interiors, Environmental Design, Transportation Planning.

ART

Chairperson: Dr. Linda Kallan
S2-211, Ext. 8952

Subject Fields: Animation, Art, Art History

ATHLETICS

Director: Mr. Robert Godinez
C1-135B, Ext. 8913

AUTOMOTIVE TECHNOLOGY

Contact Person: Mr. Adrian Banuelos
P1-107, Ext. 8726

Subject Field: Automobile Technology

BUSINESS ADMINISTRATION

Chairperson: Mr. Frank Aguirre
F7-303B, Ext. 8147

Subject Fields: Accounting, Business, Computer Science, Computer Information Systems, Finance, Law, Management, Marketing, Real Estate, Hospitality

CHEMISTRY

Chairperson: Dr. Vahan Ghazarian
G5-315F, Ext. 8849

Subject Field: Chemistry

CHICANA/O STUDIES

Chairperson: Ms. Beatriz Tapia
E3-580, (323) 760-8101

Subject Field: Chicano Studies

CHILD, FAMILY AND EDUCATION STUDIES

Chairperson: Ms. Amanda Andrade
F7-305, (323) 415-5094

Subject Fields: Child Development, Education, Family & Consumer Studies

COMMUNICATION STUDIES

Chairperson: Mrs. My Hanh Anderson
E3-569, (323) 780-6842

Subject Field: Communication Studies

COMPUTER APPLICATIONS AND OFFICE TECHNOLOGIES

Contact Person: Silvia Serrano

Chairperson: Dr. Ann Mahrenholz
E7-420, Ext. 3737

Subject Fields: Computer Applications and Office Technologies, Technology and Logistics, International Business

COUNSELING

Chairperson: Mr. Christopher Garcia
Counseling Office, Ext. 6723

Subject Field: Counseling

DANCE

Chairperson: Kimberly Rabins
S2-108, Ext. 8740

Subject Fields: Dance Specialties, Dance Studies, Dance Techniques

ENGINEERING & TECHNOLOGIES

Contact Person: Edward Alvarado

Chairperson: Mr. Jose C. Ramirez
E7-104, Ext. 8858

Subject Fields: Drafting, Electronics, Engineering (Civil, Computer, Electrical, General, Mechanical), Manufacturing & Industrial Technology, Electronics

ENGLISH

Contact Person: Ms. Paulette Jaurequi
E3-362, Ext. 8632

Chairperson: Ms. Patricia Godinez
E3-361, Ext. 8860

Subject Fields: English, ESL, Humanities, Learning Skills, Reading

JOURNALISM

Contact Person: Ms. Jean Stapleton
E7-303, Ext. 8875

Subject Fields: Journalism, Public Relations

KINESIOLOGY

Contact Person: Andrienne Dominguez
E9-112, Ext. 8916

Chairperson: Ms. Erika Blanco
E9-112, (323) 267-3184

Subject Fields: Health, Kinesiology

LIBRARY

Chairperson: Ms. Choonhee Rhim
G1-204, Ext. 8625

Subject Fields: Library Science, Library Services

LIFE SCIENCES

Chairperson: Ms. Nohelia Canales
G5-211, Ext. 8878

Subject Fields: Emergency Dept. Assistant, Anatomy, Biology, Biotechnology, Microbiology, Physiology.

MATHEMATICS

Contact Person: Marisol Naranjo
G5-111, Ext. 8886

Chairperson: Mr. David Senensieb
Ext. 8889

Subject Field: Mathematics

MEDIA ARTS

Chairperson: Mr. Aaron Lyle
E7-B016, Ext. 8810

Subject Fields: Broadcasting, Photography, Media Arts

MODERN LANGUAGES

Contact Person: Alejandra Pallares,
E3-134, Ext. 6788

Chairperson: Mrs. Eldy Dean,
E3-134A, (323) 780-6799

Subject Fields: American Sign Language, Chinese, French, Italian, Japanese, Linguistics, Spanish.

MUSIC

Contact Person: Mr. Chuck Gruhn
S2-107M, Ext. 8894

Chairperson: Dr. Anthony Lupica
S2-107L, Ext. 8947

Subject Field: Music

NONCREDIT

Chairperson: Dennis Villacorte
E3-100, Ext. 8193

NURSING

Contact Person: Ms. Monica Lopez
G1-302, Ext. 8961

Chairperson, Interim: Brenda Chan

Subject Field: Nursing

PHILOSOPHY

Chairperson: Mr. Timothy Snead
F7-318, Ext. 4127

Subject Field: Addiction Studies, Philosophy

PHYSICS

Chairperson: Mr. Viken Kiledjian
G8-201E, Ext. 8922

Subject Fields: Astronomy, Physics

PSYCHOLOGY

Chairperson: Dr. Sherrie Davey
F7-316, Ext. 8741

Subject Field: Addiction Studies, Psychology

PUBLIC SAFETY AFFILIATION

Chairperson: Dr. Sharon Johnson
Corp. Center, Ext. 3704

RESPIRATORY THERAPY

Contact Person: Mr. Juan Loza
G5-211M, Ext. 8612

Chairperson: Kendra Madrid
G1-204, Ext. 8608

SOCIAL SCIENCES

Contact Person: Ms. Cynthia Flores
F7-307, Ext. 8829

Chairperson: Dr. Marcellino Morales
F7-307, Ext. 8829

Subject Fields: African-American Studies, Asian-American Studies, Economics, History, Political Science, Sociology

THEATRE ARTS

Chairperson: Ms. Lisa Stone
P2-101A, Ext. 8639

Subject Field: Theatre Arts

GET PREPARED WITH EAST LOS ANGELES COLLEGE

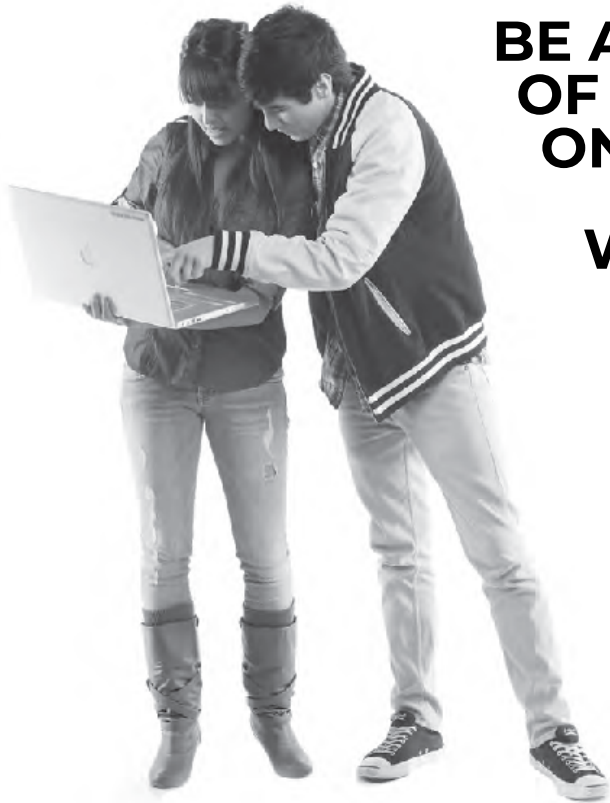

BE ALERTED IN CASE OF EMERGENCY ON CAMPUS

WHERE DO YOU GO IF THERE'S A FIRE ON CAMPUS!

WHAT TO DO IF THERE'S AN ACTIVE SHOOTER ON CAMPUS

As part of East Los Angeles College's continuing effort to ensure a safe college environment, the college has implemented a new rapid emergency communication system known as RaveMobile. This system allows East Los Angeles College to convey time-sensitive information within minutes, through a single communication to our students, faculty and staff.

ELAC students and employees can sign up for emergency notification announcements via email and text message(s).

In case of an emergency at the college, such as earthquake, gas leak, active shooter, power outages, ELAC can immediately notify students and employees about the situation and properly direct them to the safest areas. For more information about how to register for the RaveMobile notification system please go to the following website:

WWW.ALERTME.ELAC.EDU

**INFORMATION TECHNOLOGY DEPARTMENT
EMAIL: ITHELPDESK@ELAC.EDU | PHONE: (323) 265-8700**

**IN THE EVENT OF AN EMERGENCY, RELEVANT INFORMATION WILL BE
AVAILABLE AT THE FOLLOWING NUMBER: (323) 267-3700**

Zone numbers subject to change due to ongoing construction - For an up to date map visit www.elac.edu

Map courtesy of Info Tech Dept



Emergency Telephone Numbers

East Los Angeles College		
	Campus Telephones	Outside Telephones
Sheriff's Office	ext. 8800	(323) 265-8800
President	ext. 8662	(323) 265-8662
VP of Admin Services	ext. 8690	(323) 265-8690
VP of Acad Affairs	ext. 8723	(323) 265-8723
Plant Facilities	ext. 8756	(323) 265-8756
Monterey Park		
Police Department	911	
Fire Department	911	

Emergency Evacuation Zones

Receive emergency alert text messages on your phone, to subscribe or for more information visit: <http://alertme.elac.edu>

* This bulletin is an abbreviated summary of emergency procedures for possible campus emergencies. If you would like access to the emergency preparedness plan, please contact the Office of Administrative Services at (323) 265-8690.

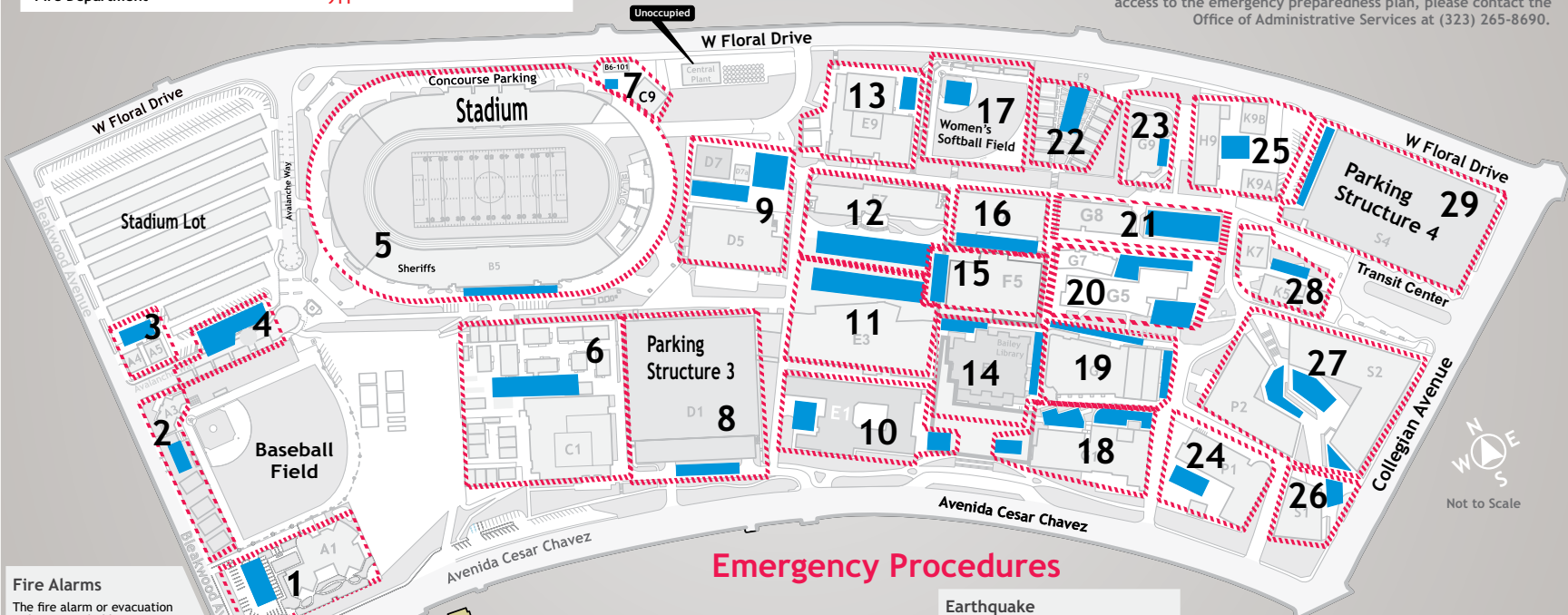

147

EAST LOS ANGELES COLLEGE • SPRING 2023 SCHEDULE OF CLASSES

Emergency Procedures

Fire Alarms

The fire alarm or evacuation order is signaled by a continuous bell.

When the alarm is activated, gather up all your personal belongings, turn off any source of gas and leave the building. The last person to exit the room should close the door behind them. Proceed to the nearest Evacuation Assembly Point (EAP) as shown on the Emergency Evacuation Zones map.

Do not use the elevator.

Wait at the E.A.P. until receiving further instructions from a Safety Marshal or via ELAC emergency notification systems.

Gas Leaks or the Threat of Explosion

Designated staff and/or the Sheriff's Office personnel will contact each building, office, classroom or laboratory via ELAC's emergency notification systems to advise specific areas of the need to evacuate to a safe location.

No bells, cell phones, radios or bull horns will be used to announce the need to evacuate due to the possibility of detonation or explosion.

The individual advising you to evacuate will direct you to a safe evacuation area.

Once at the evacuation area, wait for further instructions from either the assigned Safety Marshal or responding emergency personnel.

a) The order to close the campus will originate from the highest ranking administrator / employee on campus at the time of the incident in consultation with the Office of the LACCD Chancellor.

b) You will be advised that the area is clear of all potential hazards and that you can return to your work station or classroom via ELAC's emergency notification systems.

Earthquake

At the first indication of a major Earthquake, drop to the floor and cover your head.

When it is determined safe to do so, exit the building to the Emergency Assembly Point (EAP). Be aware of falling debris from buildings, downed power lines, broken gas lines, and any other overhead danger.

Do not use elevators.

Wait at the EAP for further instructions.

Campus Violence

Once you become aware of a campus violence situation, call the Sheriff's Office at (323) 265-8800 or call 911.

Try to ascertain if it is safer to evacuate the building or barricade yourself in the room.

Attempt to remain calm and, if possible, wait for law enforcement instruction via ELAC's emergency notification systems. Please register for RaveMobile text notifications at <http://alertme.elac.edu>.

Note: Occupants of all buildings within designated zones will assemble at designated "Emergency Assembly Points" within the zone.

Revised: May 8, 2018