



FALL 2023

— CLASSES BEGIN AUGUST 28 —

# CONTENTS

1	Message from the President
2	Our College and the LACCD
3	Locations / Map
5	Academic Calendar
6	Final Exam Schedule
7	Withdrawing from a Class
8	How to Apply and Register
23	Federal & State Financial Aid
25	Stop Week
26	Districtwide Registration
29	Major Codes
32	Course Listings
213	Course Listings - South Gate Educational Center
225	Course Listings - Noncredit Department
233	Transfer Assistance and Graduation Requirements
236	Associated Student Union (ASU)
237	Student Services
247	CalWORKS
248	MESA
249	ELAC Athletics
250	Honors Program
252	First-Year Experience Program
254	Women/Gender Studies, Associate in Arts Degree
255	Prohibited Discrimination and Harassment
257	Complaint Procedure
259	Accuracy Statement
261	Directory
264	Emergency Procedures

[www.elac.edu](http://www.elac.edu)

This information and instructional materials are available in alternative formats (Braille, large print, e-text, etc.) for qualified persons with disabilities. Please call (323) 265-8787 for additional information.



# MESSAGE FROM THE PRESIDENT

Welcome back to ELAC!

Students, I want to stress more than ever that it's all about you. At ELAC, you matter. We are here to serve you, to meet your needs, to help you discover career paths, and to get you transferred or certified. ELAC has done what we can to smooth your paths and eliminate barriers, from putting technology in your hands for online learning to helping with finances. I know our faculty and staff are eager to interact with you, whether in person or remotely, depending on your needs. Student equity is at the forefront of our decisions, and we remain fully committed to providing you with the support services necessary to achieve academic excellence.

For all who are returning to campus this fall, teamwork is critical. We need to take care of each other. Our ethic of care and compassion for one another must prevail during these difficult times.

To respond to our students' varying needs, many classes are returning to face-to-face mode. Many others remain online. As student needs emerge and change, we will adjust.

Our Student Services division is ready to help with online and in-person counseling, health care, financial aid, and academic support. Faculty and staff care about your success and are prepared to support and encourage you.

Let's do this together!

With upmost respect and admiration,



Dr. Alberto J. Román  
President, East Los Angeles College



# OUR COLLEGE AND THE LACCD

---

## ELAC MISSION

East Los Angeles College empowers students to achieve their educational goals, to expand their individual potential, and to successfully pursue their aspirations for a better future for themselves, their community and the world.

---

## ELAC ADMINISTRATION

Alberto J. Román, President, DPA

Mercedes Yanez, Interim Vice President, Instructional Services

Michael Pascual, Vice President, Administrative Services

Dr. Miguel Duenas, Vice President, Student Services

Erica Mayorga, Instructional Services/South Gate

Danelle Fallert, Dean, Student Services

Ming-Huei Lam, Dean, Instructional Services

James Kenny, Dean, Instructional Services

Sonia Lopez, Dean, Student Services

Kendra Madrid, Dean, Instructional Services

Paulina Palomino, Dean, Student Services

Dr. Steven Reynolds, Dean, Instructional Services

Al Rios, Dean, Instructional Services

Angelica Toledo, Dean, Instructional Services

Dr. Juan Urdiales, Dean, Instructional Services

Gina Chelstrom, Dean, Instructional Services

Dr. Djuradj Babic, Dean, Instructional Services

Grace Hernandez, Dean, Student Services

Dr. Vanessa Ochoa, Dean, Student Services, FYE Program

Laura Cruz-Atrian, Dean, Office of Institutional Effectiveness and Advancement (OIEA)

Nghi Nghiem, Associate Vice President, Administrative Services

Jose Villarreal, Director, Facilities

---

## BOARD OF TRUSTEES

David Vela, President

Nichelle Henderson, 1st Vice President

Kelsey K. Iino, Ed.D., 2nd Vice President

Gabriel Buelna, Ph.D.

Sara Hernandez, J.D.

Andra Hoffman

Steven F. Veres

Kenneth-Alan Callahan, Student Trustee

---

## DISTRICT ADMINISTRATION

Francisco C. Rodriguez, Ph.D., Chancellor

Melinda A. Nish, Ed.D., Deputy Chancellor

Nicole Albo-Lopez, Ed.D., Interim Vice Chancellor,  
Educational Programs and Institutional Effectiveness

Jeanette L. Gordon, Vice Chancellor/Chief Financial Officer

Carmen V. Lidz, MS, Vice Chancellor/Chief Information Officer

Maribel S. Medina, J.D., General Counsel

Rueben C. Smith, D.C.Sc., Vice Chancellor/Chief Facilities Executive

Katrina VanderWoude, Ed.D., Interim Vice Chancellor,  
Workforce Development and Adult Education

Teyanna Williams, J.D., Vice Chancellor, Human Resources

---

# LOCATIONS / MAP

## LOCATIONS

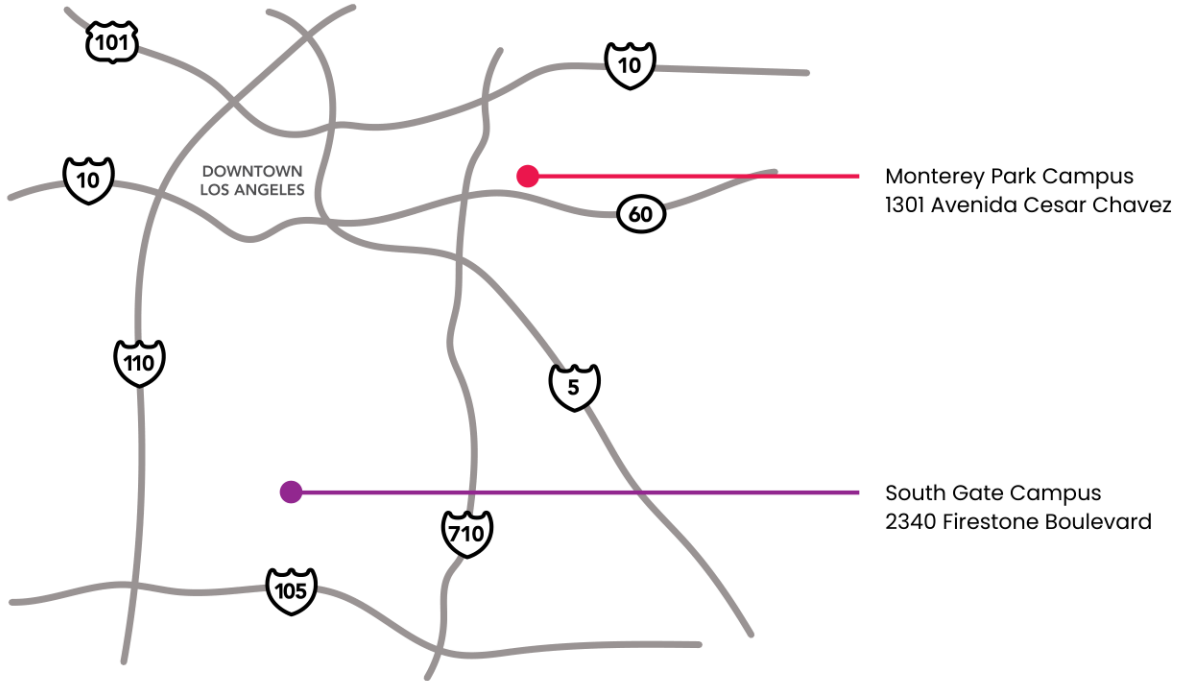

# CAMPUS MAP - MONTEREY PARK

**1 A Complex**

- A4 Classroom
- A5 CalWorks
- A3 Baseball Facilities

**2 A6 Complex**

105 | 104 | 103 | 102 | 101

**3 C2 Complex**

- 101-104 Offices
- 105-108 Athletics Classrooms
- 109-110 Offices
- 111-112 Restrooms\*
- 113 Classroom

**4 C2 Complex**

- 121 & 130 Restrooms\*
- 122 & 123 Classrooms
- 124 Athlete Service Ctr
- 125, 127, 128 Classrooms
- 126 & 129 Offices

**5 F9 Complex**

- 106-108 AJ Dept Office
- 101-105 Classrooms
- 109-112 Classrooms

- Free Speech Area
- Information Booth Student Services (E1)
- EV Charging Station D1 & S4 Ground Level
- Lactation Room E1-138 F5-308 G1-301D
- Gender Neutral Restrooms All floors in E7, F7, G5, & S2.



2 Min



- A1 Child Development**
- A Complex** 1
- A6 Complex** 2
- B5 Weingart Stadium**
- 104 Sheriffs Office  
ELAC Garden
- B6 Classrooms**
- C1 Men's Gym**
- 121 Classroom
- 125 Classroom
- 128 Fitness Center
- 135 Kinesiology
- 135B Mens Athletics
- C2 Complex** 3 4
- D1 Parking Structure 3** i
- D5 Swim Stadium**
- D7 Transfer Center**
- D7A Veterans Center**
- E1 Student Services** i b
- 102 Information/Student ID
- 104 Rising Scholars Center
- 105 Admissions & Records
- 121 First Year Experience (FYE)
- 127 Academic Counseling
- 135 Dream Resource Center
- 142 Financial Aid
- 160 Diversabilities Support Program & Services (DSP&S)
- 176 Welcome/Career Center
- 183 Assessment Center
- 213 Student Services Offices
- 227 Extended Opportunity Programs & Services (EOP&S)

- E3 Language & Humanities**
- 100 Non-Credit Department
- 100E Modern Languages Department
- 170 Modern Languages Lab
- 220 Writing Center
- 271 Honors Program
- 280 Learning Assistance Center
- 360 English
- 560 Communication Studies
- 580 Chicano Studies
- E7 Technology Center** GR
- B016 Photography
- 104 Engineering
- 112 Architecture
- 210 Math Engineering & Science Achievement (MESA)
- 303 Journalism
- 314 Computer Information Systems
- 420 Computer Applications & Office Technologies (CAOT)
- E9 Women's Gym**
- 112-114 Classrooms
- F3 Bailey Library**
- F5 Campus Center** b
- 104 College Store/Bookstore
- 201 Multipurpose Room
- 204 Umoja Village
- 212 Associated Student Union (ASU)
- 214 ASU Husky Snack Shack
- 302 Student Health Center
- 321 Professional Development
- 323 Husky Pride Center

- F7 Social Science** GR
- 303 Business Administration
- 305 Child, Family & Education Studies
- 307 Social Sciences
- 318 Philosophy
- 316 Psychology
- F9 Complex** 5
- G1 Administration** b
- 101 International Students Office
- 107 Fiscal Office
- 114 Reprographics
- 116 Mail Room
- 204 Workforce Education
- 207 Academic Affairs
- 302D Nursing Office
- 305 President's Office
- 314 Administrative Services
- G3 Ingalls Auditorium**
- Foyer Room
- G5 Math & Science** GR
- LL009 MENTE Math Lab
- 111 Mathematics
- 211 Life Sciences
- 211 Allied Health
- 315 Chemistry
- G7 Lecture Halls**
- G8 Physics & Earth Sciences**
- G9 Nursing**
- H9 Plant Facilities**
- K5 Classrooms**
- 102 Escalante Program

- K7 Community Services**
- America's Job Center of California
- K9A Plant Facilities**
- Main Office
- P1 Automotive Technology**
- P2 Theater**
- 101 Theater Arts
- S1 Vincent Price Art Museum**
- S2 Fine Arts** GR
- 107 Music
- 108 Dance
- 132 Recital Hall
- 202 Art
- S4 Parking Structure 4** i
- Transit Center**
- ELAC South Gate Shuttle Bus
- Metro & Municipal Bus Lines



For detailed information about locating departments and ELAC services, visit, [elac.edu/map](http://elac.edu/map).

East Los Angeles College is a no smoking campus. Information subject to change without notice.

Revised: June 2023

# ACADEMIC CALENDAR

## FALL 2023 • AUGUST 28 - DECEMBER 17 • FULL TERM 16-WEEK CALENDAR

Unit Limit for Fall 2023: 19 units LACCD District-wide

It is the student's responsibility to be aware of all deadlines. Please check the student portal for specific deadlines.

\*The LDFR, NPDD, and LDTD dates are general for most classes but not all, check the student portal for specific deadlines. Classes less than 16 weeks have different add/drop deadline dates.

Live Chat Admissions and Records (E1-105): <https://laccd.craniumcafe.com/group/admissions--records/lobby>

Live Chat Welcome Center (E1-176): <http://www.elac.edu/Student-Services/Welcome-Support-Resource-Center/Live-Chat>

### Appeal Loss of Priority Enrollment

January 18 – May 19, 2023

### Graduation Petition Period

August 28 – December 10, 2023

### New/Returning Student Online Application Period

October 1 – December 10, 2023

### Fourth Attempt Petition Filing Period for Upcoming Spring 2024 Term

October 1 – December 31, 2023

### Matriculation Activities Cut-Off for Priority Registration

April 12, 2023

### Group 1: CalWORKs, DSPS, EOPS, Foster Youth, Active Duty/Veterans

April 17, 2023

### Group 2: Athletes, College Promise, Completion Program

April 20, 2023

### Group 3: Continuing Students in Good Standing, New Fully Matriculated Students, New/Returning Exempt Students

April 25, 2023

#### > 60-99 Completed Units

April 25, 2023

#### > 31-59 Completed Units

April 27, 2023

#### > 0 - 30 Completed Units

April 29, 2023

### Group 4: Loss of Enrollment Priority Due to Academic and/ or Progress Probation, Completed > 100 degree applicable units within LACCD

May 04, 2023

### Group 5: Open Enrollment, including K-12 Special Admits

May 08, 2023

Note: Deadlines listed below may not apply to all (16) week courses, check the Student Information System Portal (SIS) for dates pertaining to your specific courses. Some drop deadlines occur during non-operating office hours.

### Challenge Petition/Course Repeat w/ Passing Grade Petition Deadline

August 11, 2023

### Residency Status Adjustment Deadline

August 27, 2023

### Online Pre-Registration Deadline for Full Term Courses

August 27, 2023

### All Classes Begin

August 28, 2023

### Holiday – College Closed Labor Day

September 4, 2023

### Drop Deadline #1 – Dates for classes less than 16 weeks is approximately 10% of term, check the Student Information Portal

#### > Last Day to Add or Audit Full-Term Classes (online)

September 10, 2023

#### > Last Day to Drop without paying fees (online)

September 10, 2023

#### > Last Day to Drop Online Without Class Appearing on Transcript (online)

September 10, 2023

#### > Last Day for Section Transfers

September 10, 2023

### Holiday – College Closed in Observance of Veteran's Day

November 10, 2023

### Last Day to file for Pass/No Pass

November 20, 2023

### Drop Deadline #2 – Last Day to Drop Classes Online with a "W" (75% of term)

November 19, 2023

### Holiday – College Closed in Observance of Thanksgiving Day

November 23 – November 24, 2023

### College Closed – Non-Instructional Days

November 25 – November 26, 2023

### Final Examinations

December 11 – December 17, 2023

### Non-Instructional Days

December 18 – December 21, 2023

### Holiday – College Closed

December 22, 2023

### Non-Instructional Days

December 23 – December 24, 2023

### Holiday – College Closed

December 25, 2023

### Non-Instructional Day

December 26 – December 27, 2023

### Holiday – College Closed

December 28, 2023 – December 29, 2023

### Non-Instructional Day

December 30, 2023 – December 31, 2023

### Fall 2023 Semester Ends

December 31, 2023

# FINAL EXAM SCHEDULE

## FALL 2023 SCHEDULE FOR FINAL EXAMINATIONS FROM DECMEBER 11 - 17

	7:00 - 8:45 am	9:30 - 11:30 am	12:00 - 2:00 pm	2:30 - 4:30 pm	5:00 - 7:00 pm	7:30 - 9:30 pm
<b>Monday, December 11</b>	Classes starting between 8:00 - 8:40 a.m. Mon/Wed or starting between 7:00-8:40 a.m. Monday only	Classes starting between 8:45 - 9:55 a.m. Mon/Wed or starting between 8:45-10:55 a.m. Monday only	Classes starting between 12:00 - 12:55 p.m. Mon/Wed or starting between 11:00 a.m.-12:55 p.m. Monday only	Classes starting between 1:00-3:15 p.m. Monday only	Classes starting between 5:00 - 5:55 p.m. Mon/Wed, or 3:20-5:55 p.m. Monday only	Classes starting between 6:00 - 8:00 p.m. Monday only
<b>Tuesday, December 12</b>	Classes starting between 7:00 - 7:55 a.m. MTWTh, or Tue/Thurs, or starting between 7:00-8:40 a.m. Tuesday only	Classes starting between 10:00 - 10:55 a.m. MTWTh, or Tue/Thurs or starting between 8:45-10:55 a.m. Tuesday only	Classes starting between 11:00 - 11:55 a.m. MTWTh, Tue/Thurs or starting between 11:00 a.m.-12:55 p.m. Tuesday only	Classes starting between 1:00 - 2:30 p.m. MTWTh, or Tue/Thurs or starting between 1:00-3:15 p.m. Tuesday only	Classes starting between 3:20-4:55 p.m. MTWR, or 3:20-4:55 p.m. Tue/Thurs, or 3:20-5:55 p.m. Tuesday only	Classes starting between 6:00 - 8:00 p.m. MTWTh, or Tue/Thur or Tuesday only
<b>Wednesday, December 13</b>	Classes starting between 7:00 - 7:55 a.m. Mon/Wed, or Wed./Fri, or starting between 7:00- 8:40 a.m. Wednesday only	Classes starting between 10:00 - 10:55 a.m. Mon/Wed, or Wed./Fri, or starting between 8:45-10:55 a.m. Wednesday only	Classes starting between 11:00 - 11:55 a.m. Mon/Wed, or Wed./Fri, or starting between 11:00 a.m.-12:55 p.m. Wednesday only	Classes starting between 1:00 - 2:25 p.m. Mon/Wed, Wed./Fri, or starting between 1:00-3:15 p.m. Wednesday only	Classes starting between 3:20 - 4:55 p.m. Mon/Wed, Wed./Fri, or 3:20-4:55 p.m. Wednesday only	Classes starting between 6:00 - 8:00 p.m. Mon/Wed, Wed./Fri, or Wednesday only
<b>Thursday, December 14</b>	Classes starting between 8:00 - 8:40 a.m. MTWTh, Tue/Thurs, or starting between 7:00-8:40 a.m. Thursday only	Classes starting between 8:45 - 9:55 a.m. MTWTh, Tue/Thurs, or starting between 8:45-10:55 a.m. Thursday only	Classes starting between 12:00 - 12:55 p.m. MTWTh, Tue/Thurs, or starting between 11:00 a.m.-12:55 p.m. Thursday only	Classes starting between 1:00-3:15 p.m. Thursday only or between 2:30 - 4:00pm MTWTh	Classes starting between 5:00 - 5:55 p.m. Tue/Thurs or 3:20-5:55 p.m. Thursday only	Classes starting between 6:00 - 8:00 p.m. Thursday only
<b>Friday, December 15</b>	Classes starting between 8:00 - 8:40 a.m. Wed/Fri or starting between 7:00 - 8:40 a.m. Fri/Sat or Friday only	Classes starting between 8:45 - 9:55 a.m. Wed/Fri or starting between 8:45 - 11:55 a.m. Fri/Sat or Friday only	Classes starting between 12:00 - 12:55 p.m. Wed/Fri or starting between 12:00 - 2:55 p.m. Fri/Sat, or Friday only	Classes starting between 1:00 - 2:55 p.m. Fri/Sat, or starting between 3:00 - 4:55 p.m. on Fri/Sat or Friday only	Classes starting between 5:00 - 5:55 p.m. Fri/Sat or Friday only	Classes starting between 6:00 - 8:00 p.m. Fri/Sat or Friday only
<b>Saturday, December 16</b>	Classes starting between 7:00 - 8:40 a.m. Saturday only	Classes starting between 8:45 - 11:55 a.m. Saturday only	Classes starting between 12:00 - 2:55 p.m. Saturday only	Classes starting between 3:00 - 4:55 p.m. Saturday only	Classes starting between 5:00 - 6:55 p.m. Saturday only	No exams scheduled
<b>Sunday, December 17</b>	Classes starting between 7:00 - 8:40 a.m. Sunday only	Classes starting between 8:45 - 11:55 a.m. Sunday only	Classes starting between 12:00 - 2:55 p.m. Sunday only	Classes starting between 3:00 - 4:55 p.m. Sunday only	Classes starting between 5:00 - 6:55 p.m. Sunday only	No exams scheduled

### PLEASE NOTE

Each examination is scheduled for two hours. Final exams for short-term classes shall be administered during the final two hours of the last class period.

Every instructor is required to give a final examination following the schedule above. Deviations from the final exam schedule are not permitted because of the potential conflict within students' schedules. If students indicate that a conflict is occurring, instructors are advised to contact their supervising dean immediately.

Every student is required to take a final examination.

Final examinations are held in the room in which the class is regularly scheduled.

In case of a conflict, please consult your instructor.

# WITHDRAWING FROM A CLASS

---

## WITHDRAWING FROM A CLASS IS A SERIOUS DECISION

**New statewide regulations are now in effect that change the way students should think about enrolling in, and then withdrawing from classes.**

Community colleges get most of their money from the state based on enrollment. Your fees cover only a fraction of the cost. Each class you enroll in results in compensation to the college from the state, and that is how the college stays open.

In the past a student could withdraw from the same course up to 4 times, and in addition repeat the course up to two times to try to improve a grade of D or F. In other words, you could get a "W" in the same course 4 times and complete the course up to three times until attaining a grade of "C" or better.

**From now on, a "w" counts as an attempt and you only get three attempts at any one course.**

**After that, the state won't pay the college for you to take the course again.**

---

## WHAT THIS MEANS FOR ELAC STUDENTS

If you stay in a course past the "no penalty" withdrawal date and then drop it or are excluded, you receive a grade of "W" and you have used up one of your three attempts.

When you have made three attempts at a class, with any combination of W, D, or F grades, you will not be able to register for the class again. You would have to try to take the class again at a college outside the Los Angeles Community College District.

You may petition for one more try citing "extenuating circumstances;" however, for the most part the only extenuating circumstances that are allowed are military deployment or natural disaster.

If your registration is blocked because of this rule, getting an add permit will not help.

---

## WHAT YOU SHOULD DO

If you're going to drop, drop before the deadline so you won't get a "W".

Be sure you're academically ready for classes you enroll in.

See a counselor to help you make good decisions about your educational plan.

# HOW TO APPLY AND REGISTER

---

## STUDENT CATEGORIES

The faculty and staff are pleased that you chose East Los Angeles College to pursue your higher education. We are committed to help you succeed in accomplishing each phase of your educational program so you can finish your studies in the shortest time possible.

This section explains how you can enroll into the college, how you get your classes, and how much you can expect to pay in fees as well as the fee refund policies. In addition, this section explains the academic standards which the faculty and staff expect you to achieve while you are a student at East Los Angeles College.

For application and registration purposes, all students fall into one of the three categories listed below. It is important that you understand the category which applies to you.

### CATEGORY 1 - NEW STUDENTS

If you have never attended East Los Angeles College or any other Community College within the Los Angeles Community College District (known as the LACCD).

### CATEGORY 2 - RETURNING STUDENTS

If you attended East Los Angeles College or any other Community College within the LACCD in the past, but did not attend the last two semesters.

### CATEGORY 3 - CONTINUING STUDENTS

If you attended East Los Angeles College during the past two (2) regular semesters.

---

## MATRICULATION PROCESS

### STUDENT SUCCESS AND SUPPORT PROGRAM

Senate Bill 1456 revised and renamed the Matriculation Act of 1986 as the Seymour-Campbell Student Success Act of 2012. Signed by Governor Brown on September 27, 2012, the program began on January 1, 2013 and will be implemented through stages over a five-year period.

The Student Success and Support Program supports the transition of new students into the college by providing services that promote academic achievement and successful completion of degrees, transfer preparation, career technical education certificates, or career advancement.

Effective Fall 2014, based on student responses to the East Los Angeles College application for admission, students will be identified as matriculating or non-matriculating. Students identified as matriculating are referred to core matriculation services: assessment placement, orientation, and counseling. Students must complete the assessment placement, orientation, and counseling (abbreviated Student Educational Plan) prior to their priority registration date and time. Abbreviated Student Educational Plans (SEPs) are provided during the counselor led new student in-person orientations. After registration and sometime during the semester, a comprehensive Student Educational Plan must be completed within a reasonable time period by making an appointment to meet with a counselor. Nonmatriculating students are exempt from participating in the core matriculation services, but are advised to access these services if they plan to pursue a degree or certificate.

### LOSS OF ENROLLMENT PRIORITY

Students, with the exception of foster youth or former foster youth, will lose registration priority at the first available registration after they are placed on academic or progress probation, or any combination thereof for two consecutive

terms or have earned one hundred (100) or more degree-applicable units in the District; however, non-degree applicable basic skills units do not count towards the 100 units.

### APPEALING LOSS OF REGISTRATION PRIORITY

The college has established a Registration Priority Appeals Committee to review requests from students appealing the loss of enrollment priority. Petition to Appeal Loss of Enrollment Priority can be obtained at Admissions and submitted by the deadline dates (see Class Schedule) along with supporting documentation. A student may appeal on one or more of the following grounds:

- The student has extenuating circumstances. Extenuating circumstances are verified cases of accidents, illnesses or other circumstances beyond the student's control.
- The student applied for reasonable accommodation for a disability, but did not receive it in a timely manner.
- The student has demonstrated significant academic improvement. Significant academic improvement is defined as achieving no less than a 2.0 grade point average in the prior term and completed more than 50% of coursework.

The College's Registration Priority Appeals Committee shall notify the student within ten (10) business days of its decision. The decision of the college Registration Priority Appeals Committee shall be final.

### APPEALING LOSS OF FEE WAIVER

Effective Fall 2016, students who are on academic or progress probation for two consecutive semesters will also lose their California College Promise Grant (CCPC) formerly known as BOG Fee Waiver. Students may also appeal to reinstate their BOGW Fee Waiver through the "Loss of Enrollment Priority

and/or CCPC Appeal” form available at Admissions. The appeal must be submitted by the appeal deadline (listed in class schedule) along with supporting documents. A student may appeal on one or more of the following grounds.

- a. Student with disabilities who did not receive proper accommodation
- b. Extenuating circumstances
- c. Significant academic improvement
- d. Change in economic situation.
- e. Evidence student was unable to obtain essential support services.
- f. Special consideration as a participant of CalWorks, EOPs, DSPS, and Veteran Student.
- g. Have not enrolled at the college for two consecutive semesters (Fall/Spring) since the student became ineligible for California College Promise Grant (CCPC) formerly known as BOG Fee Waiver.

The College Appeals Committee shall notify the student of its decision.

## ADMISSIONS

Apply online at [www.elac.edu](http://www.elac.edu). Submit official high school transcripts and any previous college official transcripts to Admissions (Main Campus, EI-105 or South Gate Educational Center). Submit proof of residency.

## ASSESSMENT PLACEMENT PROCESS

The Assessment Placement Process at ELAC consists of computerized English & Math Assessment tests. The Assessment Check-In Form & Calendar is available in the Assessment Center and online at [www.elac.edu](http://www.elac.edu). Admission applications must be submitted and processed prior to participating in the Assessment Placement Process. All students planning to enroll in English, Math, ESL (English as a Second Language), and Reading courses and planning to earn a Certificate, AA/AS Degree or higher, must participate in the Assessment Placement Process. Students will not be allowed to retest within one calendar-year from test date. Assessments are offered at the Main Campus (EI-183) and South Gate Educational Center (Room 120). For more information please call the Assessment Center at (323) 415-4141.

Any student with a verified disability may arrange for alternative administration of the Assessment Placement Process (English, Reading and Mathematics) by contacting the Disabled Student Program and Services (EI-160) at (323) 265-8787.

## COUNSELING

All new and returning students must complete a New Student Orientation (NSO). Students may also participate in the online NSO ([onlineorientation.elac.edu](http://onlineorientation.elac.edu)).

All continuing students are strongly recommended to meet with a counselor and update their Comprehensive Student Educational Plan (CSEP) before registering. For more information on how to schedule a counseling appointment visit [counappt.elac.edu](http://counappt.elac.edu).

## FOLLOW-UP

Counseling and teaching faculty provide a number of follow-up services to matriculated students. These services are designed to provide information regarding the student's academic progress. Special services are provided to students on academic or progress probation, students in basic skills courses, and students who are undecided about their educational goals. Referrals to students are made to both on and off campus services when appropriate.

## MATRICULATION EXEMPTIONS

All new students are expected to participate in the core matriculation services of Assessment, Orientations and Counseling. However, some students may be exempt from these services if one or more of the following apply:

- Student has completed an associate degree or higher.
- Student has enrolled at the college for a reason other than career development or advancement, transfer, attainment of a degree or certificate of achievement, or completion of a basic skills or English as a Second Language course sequence.
- Student has completed these services at another community college within a time period identified by the district.
- Student has enrolled at the college solely to take a course that is legally mandated for employment as defined in section 55000 or necessary in response to a significant change in the industry or licensure standards.
- Student has enrolled at the college as a special admit student pursuant to Education Code Section 76001.

If you meet one of these conditions you will be exempt from the core matriculation services and shall be notified at the time of submitting the admission application.

## STUDENT RIGHTS AND RESPONSIBILITIES: (TITLE 5 SECTION 55530)

All students shall be required to:

1. Identify an educational and career goal
2. Diligently engage in course activities and complete assigned coursework
3. Complete courses and maintain progress toward an education goal and completing a course of study

Matriculating students must:

- a. Identify a course of study.
- b. Participate in the assessment placement process.
- c. Complete an orientation activity provided by the college.
- d. Participate in counseling to develop at minimum an abbreviated student education plan.
- e. Failure to complete a, b, c, and d (above) may result in a hold on a student's registration or loss of registration priority until the services have been completed.
- f. A comprehensive student educational plan must be completed by the 3rd semester or after completion of 15 semester units of degree applicable coursework (effective Fall 2015).

All students have the right to challenge or appeal any step in the Matriculation Process. If a student feels that the assessment, orientation, counseling, and/or any other component of the Matriculation Process are being applied in a discriminatory manner, please see the Student Success & Support Program Coordinator in EI-183.

All students have the right to challenge any prerequisite or corequisite by the challenge deadline ("Prerequisite or Corequisite Challenge Petition" forms are available in the Enrollment Center, Admissions, and Counseling area).

---

## EAST LOS ANGELES COLLEGE POLICY ON ACADEMIC HONESTY

Approved February 28, 2006 by the Academic Senate and Vice President of Student Services

Students, you are expected to refrain from engaging in the following behaviors:

1. Using, receiving, or providing unauthorized information during tests or on any written assignments.
2. Changing answers on assignments after work has been graded.
3. Using unauthorized electronic devices, such as cell phones, PDAs, electronic dictionaries, IPODs, etc.
4. Having another student take an examination for you or taking an examination for another student. Photo identification may be required at the first examination.
5. Plagiarizing or presenting someone else's work as your own.
6. Forging or altering registration documents, grades, or add permits.

7. Bribing or attempting to bribe an instructor or other college official for grade consideration or other special favors.
8. Violating any other standard that an instructor identifies as cheating in that particular course or subject area.

When there is evidence of academic dishonesty, the instructor may issue the student a zero or "F" on that particular assignment or test. The instructor may also initiate student discipline under LACCD Board Rule 91101, which may include the issuance of a verbal or written warning. Pursuant to LACCD Board Rule 91101.11 (a), the Vice President of Student Services will place documentation of such warnings in the student's file.

Any student concerned about the implementation of this policy should review the College Catalog Student Information, where he/she will find references to the Student Grievance Procedure and the relevant Board Rules. He/she may also contact the VP of Student Services.

---

## CONTINUING STUDENT REGISTRATION PROCESS

### PRIORITY REGISTRATION

Continuing students have priority in the selection of courses over all new and returning students. Priority appointments are based upon the number of units completed at all Colleges in LACCD.

Registration appointments are emailed at least two weeks before their appointment date and time to their email address on record with the Admissions Office. Students may also access the Student Information System at <https://eweb4.laccd.edu/WebStudent/signon.asp> to obtain their registration appointment; failure to register for classes on the scheduled appointment date and time, forfeits priority status.

### SEE A COUNSELOR

All students must complete a Comprehensive Student Educational Plan (CSEP) by the time they complete 15-degree applicable units. Counseling appointments may be scheduled by contacting the counseling department in-person, telephone, or using the online scheduling system. For more information on how to schedule an appointment visit [counappt.elac.edu](http://counappt.elac.edu). Plan ahead and schedule your appointment before registration periods begin!

### SCHEDULE OF CLASSES

Continuing students will be provided a free schedule of classes at the college bookstore when they present an ELAC student ID card. The schedule is also available two weeks prior to the start of registration online at [www.elac.edu](http://www.elac.edu).

### PREREQUISITES

All students must clear prerequisites before registering for courses with listed prerequisites. Students currently enrolled in the prerequisite course will be allowed to register for the next level course. If a student drops or does not pass the prerequisite course their enrollment will be swept from the course requiring the prerequisite completion. All prerequisite completion petitions need to be submitted to the Admissions Office before the deadline date listed in the class schedule. Prerequisite challenges are submitted to the respective department.

# ENROLLMENT PROCESS FOR NEW AND RETURNING STUDENTS

## 1. ADMISSION APPLICATION

### COMPLETE AND SUBMIT AN ADMISSIONS APPLICATION ONLINE OR IN-PERSON

Online: Complete and submit an admissions application online at [www.elac.edu](http://www.elac.edu). You will receive registration and matriculation information through email within 2 days of submission.

In-Person: Complete and submit an admissions application in person at the Enrollment Center or Admissions Office at the South Gate Educational Center. You will need to bring the following documentation

### REQUIRED DOCUMENTATION FOR ADMISSION:

You will need to bring the following documentation in order to process your admissions application and to determine residency for tuition fee purposes.

- Identification: Driver's License, Photo Identification Card, Passport or any other form of identification.
- Social Security Card: A student's social security number will be utilized for Financial Aid purposes only. A student ID number can be assigned in lieu of the use of social security number.
- Residency:
  - Non-U.S. Citizens will need to provide legal documentation to determine tuition fees. Documents to bring include Permanent Resident Card, Employment Authorization Card, Passport, Visa or other original immigration documentation.
  - Non-CA Residents: if you have lived in CA less than two years, submit proof of California residence.

### MINOR STUDENTS ENROLLED IN GRADES K TO 12TH

Additional documentation is required for special admit students enrolled in grades K to 12th:

- Supplemental Application for Admissions of Students Enrolled in grades K - 12th: must be signed by the parent or legal guardian and home school principal or designee.
- If enrolled in grades K to 8th or under 14 years old, approval to attend college is determined by a campus committee. Potential students need to submit the documents listed in addition to home school transcripts, support letter from home school official and personal statement from the student. Supporting documents must be submitted two weeks prior to the start of the college term. Submission of documents does not guarantee admittance.

### CALIFORNIA RESIDENCE REQUIREMENT

- A California Resident is defined as one who has established both physical presence and intent to make California and the United States their permanent home, for more than one year from the Residency Determination Date. The Residency Determination Date is defined as the day immediately preceding the opening day of instruction. Physical presence is defined as continuous physical presence within the State of California, excluding temporary absences. Intent to make the United States the permanent home is determined based upon acceptable evidence submitted by the student, showing intent to make the

United States the student's permanent home and evidence showing the student is not precluded from establishing permanent residency in the United States. For minors under the age of 18, residency will be derived from their parent or legal guardian. Check with the Enrollment Center/SPARC regarding your particular status.

- A Non-California Resident student is one who has not resided in the State of California for more than one year and the day immediately preceding the Residency Determination Date or who has shown conduct inconsistent with a claim for United States residence or who is precluded from establishing domicile in the United States. Non-residents, except those who have temporary United States visas, still may attend the college subject to non-resident tuition fees as established by the District's Board of Trustees.

### RESIDENCE RECLASSIFICATION

Students who have been classified as non-residents may submit a Supplementary Residency Questionnaire to be reclassified as California resident if their status has changed. The Supplementary Residency Questionnaire is available online or at the Enrollment Center/SPARC and must be submitted prior to the semester start date with the appropriate documentation showing both physical presence and intent to make California their permanent home, for more than one year.

### RESIDENT APPEAL

A student may appeal the final residence classification determined by the college. The appeal must be made within 30 calendar days of receipt of notification of the residence classification. The appeal must be submitted in writing to the college Admissions Office who will forward it to the District Residency Appeal Officer.

### FEES FOR NON-RESIDENT VISA HOLDERS

- Foreign Residents - Students with visas which require residency in the country granting the visa or who have not applied towards United States residency status for over one year before the start of the semester will be required to pay an enrollment fee of \*\$46 per unit and additional non-resident tuition fee of \*\$282 per unit.
- Non-California Residents - United States Citizens and Permanent Resident Card Holders who have lived in California for less than one year will be required to pay an enrollment fee of \*\$46 per unit and additional \*\$282 per unit. \*Fees are subject to change at any time by Board action.

### NON-RESIDENT TUITION EXEMPTIONS

Certain Non-resident students may be exempt from paying non-resident fees:

- AB540 - Non-resident students who have completed at least three (3) years and graduated from a California High School may be eligible to have non-resident tuition waived. A

student must not be under a nonimmigrant visa status, such as B-2 (tourist) or F-1 (student) visas and must have or are planning to apply for resident status in the United States.

- Non-Resident Fee Waiver - Non-resident students may be exempt from the nonresident tuition fee, if the nonresident has demonstrated a financial need for the exemption.

Non-resident tuition exemption certification forms are available at the Enrollment Center/SPARC or South Gate Educational Center and online at <http://www.elac.edu/admission/forms.htm>.

## 2. ASSESSMENT PLACEMENT PROCESS

Effective Fall 2014, based on student responses to the East Los Angeles College application for admission, students will be identified as matriculating or non-matriculating. Students identified as matriculating are referred to core matriculation services: assessment placement, orientation, and counseling.

### PARTICIPATE IN THE ASSESSMENT PLACEMENT

The computerized assessment placement tests are not pass/fail tests, but instruments to assist in properly placing students into English, Reading and Math courses. The assessment course placement results will provide guidance and information needed for a successful experience at East Los Angeles College, as well as assistance in selecting classes. Please refer to the Assessment Check-In Form & Calendar (available in the Enrollment Center/SPARC, Assessment Center and online at [www.elac.edu](http://www.elac.edu)) for the assessment lab hours.

## 3. NEW STUDENT ORIENTATION (NSO)

After participation in the Assessment Placement Process, students must complete a New Student Orientation.

Students may also participate in the online New Student Orientation by going to [onlineorientation.elac.edu](http://onlineorientation.elac.edu).

### ADVISEMENT/COUNSELING

All new and returning students must complete an Abbreviated Student Educational Plan (ASEP). The ASEP will outline courses students should enroll in and complete in order to achieve their stated educational goal/ program of study. During the in-person NSO, counselors will develop an Abbreviated Student Educational Plan (ASEP) for all students in attendance. Students who complete the online NSO will receive an ASEP after presenting their online NSO confirmation page to the general counseling office.

### OTHER EXAMS OFFERED

- LACCD Math 115 Competency Exam - alternative to meeting the math competency requirement for AA/AS graduation purposes only (applicable to all students entering prior to Fall 2009).

For more information please visit or call the Assessment Center (EI-183) at (323) 415-4141.

## 4. COURSE REGISTRATION

### SELECTION OF CLASSES

Use Section Two of this Schedule of Classes to find the course names and section numbers for the courses you want to take. When choosing your courses, be sure that the meeting day and time of each course does not conflict with the meeting day and time of any other course you are planning to take.

### ALTERNATIVE COURSE SELECTION

After you have selected your first choice courses, go through the selection process again and select your second choice courses. If your first selection is full you will have the option to select your second choice. Please consider several alternative choices for class day and times.

### CHECK PREREQUISITES/COREQUISITES

Verify that you have met all prerequisites and/or corequisites prior to enrolling in courses. Students who do not meet the requirements will be blocked from course registration.

### COUNSELING

For suggestions on which courses to select, visit the counseling department to schedule an appointment for a Comprehensive Student Educational Plan. Visit [counappt.elac.edu](http://counappt.elac.edu) for information on how to schedule an appointment with a Counselor.

### REGISTRATION OPTIONS

Students may register for classes on the designated appointment time and make program adjustments through any one of the two options listed below. Students will not be permitted to register before the appointment date and time.

- Online Registration: Don't wait in line register online! Students may register using the internet by logging on to the Student Information System (SIS) at [www.elac.edu](http://www.elac.edu). To access the SIS the student will need to provide the Student ID number and four digit Personal ID number (month and day of the student's birthday).
- In-Person Registration: Students may register in-person at the Admissions Office. Students will need to bring a photo ID. Students should complete the Course Selection Worksheet prior to registration. Students will be provided a Course Request Card to complete the registration process.

## 5. PAYMENT OF FEES

### FEE WAIVER

Students may visit the Financial Aid Office to see if you are eligible for a California College Promise Grant (CCPG) formerly known as BOG Fee Waiver, which will pay for enrollment fees. All CCPG eligible students must pay the health fee.

Payment is required to complete enrollment. Students should pay all fees and tuition at the time of registration. Failure to pay all fees will result in restrictive holds to be placed on the student's records.

## PAYMENT OPTIONS

Students can make payments either online on the students portal or go to the Fiscal Office in G1-107 and present a valid picture ID to pay for all fees. We accept cash, check, money order, and credit cards. Pay for ASU membership and receive a sticker on the back of your student ID. Once all fees are paid for, the registration process is complete.

## 6. STUDENT PHOTO ID

New and returning students are required to go to the "Picture Identification Station" to obtain their personalized Student ID Card.

DO NOT lose this card! You will need it for the entire time that you are a student at East Los Angeles College. If you lose your Student ID Card, you will need to obtain a duplicate.

## 7. ENROLLMENT FEE FOR CALIFORNIA RESIDENTS

California residents are required to pay an enrollment fee of \*\$46 per unit plus a mandatory Health Fee. For example, if you take 10 units of classes during the fall/spring semester, the cost will be

$$\$460 + \$19.00 = \$479.00$$

Applicants for student financial assistance, who are enrolled in units at more than one college, may combine their unit load from each college to meet the enrollment levels required to receive financial aid. Contact the campus financial aid office for procedural details.

\*Fees are subject to change by the California Legislature.

---

## STUDENT ID NUMBER INFORMATION

In accordance with state legislation, new students will be issued a student ID number at the time of application. Every student ID will begin with the numbers "88" or "90".

---

## ADDING AND DROPPING CLASSES

### ADDING BEFORE THE SEMESTER BEGINS

During the enrollment period prior to the start of classes, students wishing to add classes which have reached the enrollment limit can add themselves to the waitlist. A process will run through-out the day that will automatically enroll students in the class from the waitlist as seats become available. An email will be sent to the student's LACCD email account notifying them of the registration. The last day a student can be added to a waitlist is two days before the first day of the session. Waitlists apply to all regular and short-term session classes, summer and winter intersession.

### ADDING AFTER THE SEMESTER BEGINS

After classes begin, students actively enrolled in the class who do not show up for the first class meeting MAY be dropped by the instructor who will then add students from the waitlist. If you are not moved into the course from the waitlist during the enrollment period, you must attend the first meeting of class to be considered for late enrollment from the waitlist. If there is space available and you are not at the class, you will lose your place on the waitlist and the next student on the waitlist may be added instead.

### IMPORTANT DETAILS YOU SHOULD KNOW

- Being added to a waitlist does not guarantee enrollment in the class.
- All corequisite or prerequisite must be satisfied before you will be enrolled from the waitlist.
- You will not be enrolled from the waitlist if the class conflicts with times on your existing class schedule.
- You can view your waitlist position in your online student portal. Click on Academics Menu and then click on Class Schedule.
- You can remove yourself from a waitlist the same way you would drop a class in your online student portal.
- During the primary terms of fall and spring, students will be limited to enrolling for no more than 19 units, and during the winter and summer will be limited to registering for no more than 9 units district-wide. The maximum number of waitlist units is 12 for fall and spring and 9 for winter and summer.
- You may sign up for multiple waitlists for the same discipline/class; however, if you are moved from the waitlist to an open space, you will be removed from the alternate waitlist for the same discipline/class after acceptance.

### NO SHOW

Actively enrolled students who are not present at the first class meeting MAY be dropped by the instructor, and their seat MAY be given to a student on the waitlist.

### ADD CODE

Students who are granted to add a class after the course has started will be given an add code to be used by the student to immediately register online for the course.

## **AUTO-ENROLLMENT FROM THE WAITLIST FREQUENTLY ASKED QUESTIONS**

### **CAN ANY STUDENT GET ON A WAITLIST?**

You are eligible to be placed on the waitlist if: there are waitlist openings for a class section, you meet the class prerequisite, you have no repeat errors, you have no holds on your records, or the class units will not exceed your maximum waitlist units allowed.

### **WHAT IS AUTO-ENROLLMENT FROM THE WAITLIST?**

This is a daily process that enrolls students into their classes from the waitlist. Once the class is full it is marked as closed then only students from the waitlist may be enrolled in the course. If one seat becomes available in a course, then student number one on the waitlist is automatically enrolled from the waitlist provided there are no holds, time conflicts, prerequisites, repeat issues, or duplicate course errors.

### **HOW DOES THE WAITLIST PROCESS WORK?**

When seats become available in a closed class section, the class remains closed until a process runs that automatically enrolls students from the waitlist. The class remains closed until the waitlist empties or the enrollment capacity has been met, whichever comes first.

If a student does not meet the criteria to enroll in the class (see FAQ #1), the process will select the next student on the waitlist according to their position number.

Students that were on the waitlist and were not enrolled will maintain their position number. Students will have an opportunity to be auto-enrolled the next time a seat is made available, if they resolve the issue that prevented them from being auto-enrolled previously.

If the waitlist process runs and no students are enrolled, then the class will open and other students will be given the opportunity to enroll (even if there are still students on the waitlist that did not meet the criteria to be auto-enrolled).

If there are no students on the waitlist, the class will open as usual when seats are made available.

### **IF AN ENROLLED STUDENT DROPS CLASSES HOW ARE STUDENTS MOVED FROM THE WAITLIST INTO THE OPEN SEATS?**

Students are auto-enrolled from the waitlist into the course by their priority ranking on the waitlist. For example, if a class is full, and three students drop, students ranked 1, 2, and 3 will be auto-enrolled from the waitlist. The student who was previously ranked number 4 will now be ranked number 1. If another student drops the course, he or she will be the next student to auto-enroll. This scenario will continue until the waitlist is empty, or the class is full, or the waitlist is closed at 11:59 PST two days before the session begins.

By adding themselves to the waitlist a student is acknowledging that they understand that they will be auto-enrolled and will be responsible for the enrollment fees and/ or dropping the classes if necessary.

### **HOW DO I KNOW I WAS MOVED FROM THE WAITLIST TO THE ACTIVE CLASS?**

If you are moved into a class from the waitlist, an email will be sent to the student's LACCD email account notifying them of the registration. It is important that you activate and monitor your LACCD emails during the registration period. If you decide you do not want to be enrolled in the class after you are moved from the waitlist, you must officially drop the class.

### **WHEN IS THE FIRST AND LAST DAY TO GET ON A WAITLIST FOR A CLASS?**

Students cannot get on a waitlist until their enrollment appointment or open enrollment has begun.

The last day to get on a waitlist for a class will be 11:59 p.m., two days before the session begins.

Waitlists are only available once the class has reached the enrollment capacity. For an extremely popular course the waitlist may be activated very early in the registration period.

### **HOW DO YOU KNOW IF A CLASS HAS A WAITLIST?**

The waitlist option is only available once all seats in a class have been filled and the section closes. When a Class Search is performed to include these closed classes, users will notice a yellow triangle beside classes that have available waitlist seats. Once the waitlist capacity has been reached, the waitlist feature is unavailable and the blue closed class icon will display beside the section in Class Search.

### **DO ALL CLASSES HAVE A WAITLIST?**

Not all classes have waitlists. If a course is listed as Instructor Consent, a waitlist is not available. Some disciplines do not use the waitlist functionality.

### **HOW MANY UNITS CAN THE STUDENT BE WAITLISTED FOR?**

Student may be on 12 units of waitlist in the fall and spring semester and 9 units for winter and summer.

### **ARE THE WAITLISTED UNITS COUNTED INTO THE STUDENT'S TOTAL UNITS FOR THE SEMESTER?**

No. They are considered as two separate lists: Total units enrolled and total units on the waitlist. For example, if a student may enroll in 19 units districtwide and they are enrolled in 15 units and have 6 units on the waitlist that is fine. Even though  $15 + 6 = 21$ , which is greater than 19, this is not a problem.

### **CAN THE STUDENT BE WAITLISTED FOR MORE THAN ONE SECTION OF THE SAME CLASS?**

Yes. A student can waitlist multiple sections of the same class. They cannot pick their preference. The waitlist process will enroll the student into the first available seat according to descending class number. If the student is enrolled in a waitlisted class; the remaining waitlist requests for the same class will be automatically dropped.

For example, a student attempts to waitlist English 101 class number 10000 and English 101 class number 20000. If English 101, 10000 has a seat available and the student is eligible for enrollment they will be enrolled into the course and dropped from the English 101, 20000 waitlist. If both classes

have seats available the student will be enrolled into the English 101, 10000 course and dropped from the English101, 20000 waitlist because 10000 is lower than 20000.

If the student is on multiple waitlists and they are enrolled, they will be dropped from all of the other waitlists for that course.

#### **WHY WASN'T A STUDENT ENROLLED FROM THE WAITLIST WHEN A STUDENT DROPPED FROM THE ACTIVE CLASS?**

There are several reasons why this can happen.

- The system does not make updates instantly. The processing happens on a prearranged schedule. If a student drops the class in the morning, the waitlist process will automatically enroll the next qualified student when the auto-enrollment cycle is programmed to run.
- The auto-enrollment may have exceeded the maximum number of units for the student's course load. This is 19 units for fall and spring semester, 9 units for winter and summer, but the maximum course load can be less if the student is a concurrently enrolled high school student or on academic or progress probation.
- The course may have prerequisites or co-requisites that have not been met.
- The student has registration holds. This might be caused by outstanding fees, an incorrect social security number, missing documents or other problems. These issues need to be corrected before any auto-enrollment can be completed.
- The class time conflicts with another class in which they are enrolled.
- The student attempted the class three times.

#### **CAN A STUDENT BE BOTH ENROLLED AND WAITLISTED FOR DIFFERENT SECTIONS OF THE SAME CLASS?**

Yes, but the student cannot be enrolled into both classes.

- For example, suppose that a student was enrolled in Math 125, 10000 which meets on Mondays. They would prefer Math 125, 20000 which meets on Tuesdays. The student places themselves on the waitlist for Math 125, 20000. They will NOT be enrolled into that class even if they are eligible and there is a seat available. They must first drop themselves from Math 125, 10000 class.
- For classes that are very popular it is in the best interest of the student to remain in the class as enrolled. An attempt to drop the classes to get a better schedule time can often be detrimental to the student because several other students will be competing for the available enrollment seat.

#### **CAN A STUDENT WAITLIST FOR A CLASS THAT CONFLICTS (IN MEETING TIME) WITH AN ENROLLED CLASS?**

Time conflicts will not be checked at the time that the course is added to the waitlist.

At the time of the auto-enrollment, time conflicts will be checked. If there is a time-conflict, the student enrollment will not be processed. They will not lose their place in the waitlist queue, but will remain there until the conflict is resolved. The students of lower ranking, but with no time conflicts, will be auto-enrolled before them.

It is in the student's best interest to not waitlist a course that would present a time conflict. Time conflicts cannot be overridden even if there is a small time overlap.

#### **CAN A STUDENT CHANGE THEIR WAITLIST CLASSES?**

Yes, the student can change the courses in their waitlist at any time. There is a limit to the number of students that can be on a specific course waitlist. If you drop yourself from the waitlist, then want to add yourself back to the same waitlist, your position number will be different. By dropping from the waitlist you will forfeit your placement on the list.

#### **WHAT HAPPENS IF THE STUDENT IS NOT AUTO-ENROLLED FROM THE WAITLIST AND THE SESSION BEGINS THE NEXT DAY?**

To try to enroll in the waitlist class, you must attend the first class session and ask the instructor for a permission number. Only the course instructor can provide a permission number. The student will then enroll into the course with the permission number.

#### **CAN A STUDENT ADD ANY CLASSES TO THEIR WAITLIST?**

Yes, unless the class is listed as Instructor Consent, or there is a course prerequisite. Any issues related to course requirements will be checked at the time of auto-enrollment, not at the time that the course is added to the waitlist.

The prerequisite requirements for a course will be checked when the student attempts to add the course to the waitlist and at the auto-enrollment time. If a student has not satisfied the course prerequisite they will be blocked. It is presumed that a student concurrently enrolled in a prerequisite class will pass it and therefore satisfy the prerequisite requirement for the next class in the following semester.

- For example, if a student is enrolled in Spanish 1 and they wish to waitlist for Spanish 2 for the next semester that request is permissible. If a student has taken Spanish 1 and received a substandard grade such as an F, they will not be allowed to waitlist Spanish 2 because the student has not satisfied the course prerequisite.
- If the prerequisite is not satisfied after the grades are posted, the student will be dropped from the course.

#### **CAN A COURSE BE CANCELLED WHILE A STUDENT IS ON THE WAITLIST?**

Yes, at times there may be a need to cancel a course. This means that the waitlist associated with that course will also be cancelled.

#### **HOW DO INSTRUCTORS KNOW WHO IS ON THE WAITLIST?**

Faculty can view their waitlists by using the Faculty Self- Service in PeopleSoft.

#### **CAN STUDENTS SEE WHO ELSE IS ON THE WAITLIST FOR A CLASS?**

No, a student can only view his or her own status on the waitlist for a class.

### **CAN A STUDENT CHANGE THE GRADING OPTION FOR A WAITLISTED CLASS?**

No, this is not supported while the course is in the waitlist. If and when the student is auto-enrolled from the waitlist, they can change the grading basis if the course supports grading options.

### **CAN A STUDENT'S WAITLISTED RANK BE CHANGED AFTER IT WAS CREATED?**

If a student on the waitlist is auto-enrolled in a class, the next student will move up on the waitlist and be issued a higher waitlist number.

### **CAN FACULTY CHANGE THE WAITLIST ORDER?**

No. The waitlist cannot be modified by an instructor.

### **IF THE STUDENT HASN'T MET THE PREREQUISITES, CAN THE STUDENT REGISTER FOR A CLASS OR FOR A WAITLIST?**

No. The student cannot request to place a course on the waitlist if the prerequisite is not satisfied. If the student has taken the prerequisite course at another college outside of the LACCD, then the student must visit the Admissions and Record's office to complete and submit the prerequisite challenge form. When approved, the online information system will recognize that the prerequisite has been satisfied.

The only exception is if the student is presently enrolled in the prerequisite course. The system assumes that the student will satisfactorily complete the course with a passing grade and therefore be eligible for the next course.

### **WHAT ARE THE CHANCES OF GETTING INTO A CLASS IF THE STUDENT IS ON A WAITLIST?**

It is entirely possible that a waitlist ranking of #1 may still not result in an auto-enrollment for a course. This course may be a very popular course and actively enrolled students might not drop out. Another course may have a good number of student drops and several students on the waitlist could be auto-enrolled.

Students should use the waitlist as a strategy to improve their course selection, but they should not assume they will get their waitlisted course.

### **IF A STUDENT IS RANKED NUMBER 1 ON THE WAITLIST DOES THAT MEAN THAT THEY WILL BE AUTO-ENROLLED IN THE COURSE AS SOON AS A SEAT IS AVAILABLE?**

Yes, if there is a seat available and there are no issues related to the auto-enrollment. Problems include:

- Enrollment in another section of the same course.
- Time conflicts
- Student registration holds
- Unsatisfied prerequisites or corequisites
- Exceeding term unit limits
- The student has already taken the class

### **HOW OFTEN CAN THE STUDENT CHECK ON THEIR WAITLIST STATUS?**

The student can view their waitlist status at any time that the online student self service is available. Except for scheduled system maintenance, the system is available every day, 24/7.

### **WHAT IF THE STUDENT DOES NOT GET INTO A CLASS FOR WHICH THE STUDENT IS WAITLISTED?**

The student may attempt to take the class another semester or take a different section of the same course or can attend the first day of class and request a permission number from the instructor.

### **IF AN ENROLLED STUDENT DROPS A FULL CLASS AND A SEAT OPENS, DO WAITLISTED STUDENTS GET IN FIRST?**

Yes, ONLY the waitlisted students may enroll in the course.

### **ARE STUDENTS REQUIRED TO PAY FOR A CLASS IF THEY ARE ON THE WAITLIST?**

No. Students only pay for classes after they are actively enrolled.

Enrollment fees are assessed after a student is officially registered in a class and must be paid by the fee payment deadline. To view the enrollment fee due dates, click on "Student Account" tile on the Student Portal homepage and Charges Due for details.

If students are approved for a California College Promise Grant formerly known as BOG Fee Waiver or have anticipated financial aid your Account Inquiry page will reflect the award.

Enrollment may be cancelled for some or all of your course(s) if payment is not made in full by the fee payment deadline. It is important to remember that placement on a waitlist does not guarantee a seat in the class. Students on a waitlist after classes begin should attend the first class meeting to determine if space is available.

### **CAN A STUDENT BE DROPPED FROM THE WAITLIST?**

Yes. A student may drop themselves from the waitlist.

### **HOW MANY WAITLIST SEATS ARE AVAILABLE FOR EACH CLASS?**

The number of seats on the waitlist is determined by the academic department. The waitlist number can vary by subject and course.

### **CAN STUDENTS' WAITLIST FOR MORE THAN ONE SECTION OF THE SAME CLASS?**

Students can waitlist for multiple sections of the same class, with the following stipulations:

Students cannot choose their preference for which section they will be auto-enrolled first. The waitlist process will enroll the student in the section that has the first available seat.

Once enrolled in one of those class sections, students will be automatically dropped for the other waitlisted sections for that course.

If students are already enrolled in another section of a class they want to waitlist, the SWAP feature should be used to enroll and waitlist for the closed section.

### **WHEN SHOULD THE "SWAP" ENROLLMENT FEATURE BE USED?**

If students are already enrolled in another section of the class for which they want to waitlist, SWAP should be used. If students use the ADD enrollment feature to get on a waitlist for a different section of the same class, they must DROP the section in which they are enrolled before they will be moved from the waitlist.

Students may also want to use SWAP if there is a known time conflict between an already enrolled class section, and the section for which they want to waitlist. If students get on a waitlist using the ADD enrollment feature, they will not be auto-enrolled into the waitlisted class until they DROP the class that presents the time conflict or the class.

Finally, students may want to use SWAP if they are already enrolled in the maximum number of units for a term and want to still get on a waitlist. If a student gets on a waitlist using the ADD enrollment feature, they will not be auto-enrolled into the waitlisted class until they DROP a class that would allow the waitlisted class to fall within the maximum number of allowable units to be enrolled in for a semester.

If students are not enrolled from the waitlist due to any of these issues, they will be passed over and the next eligible student on the waitlist will be auto-enrolled.

### **CAN STUDENTS GET ON A WAITLIST IF THERE IS A TIME CONFLICT WITH A CLASS SECTION IN WHICH THEY ARE ALREADY ENROLLED?**

The self-service enrollment process does not check for a time conflict when a student is placed on a waitlist. At the time the auto-enrollment process runs, students will not be enrolled in the class if the time conflict still exists. Students will need to drop the class that prevents the time conflict if they want to be moved from the waitlist.

---

## **STUDENT FEES**

A picture ID must be presented for all Fiscal Office transactions, except when a student is picking up a Financial Aid check or any student loan checks when two legal IDs are required.

### **ENROLLMENT/TUITION FEES**

It is the student's responsibility to pay for all tuition and fees at the time of class enrollment.

- California Residents: California residents are required to pay \*\$46 per unit.
- Non-California Residents: Non-California residents are required to pay non-resident tuition fee of \*\$282 per unit, in addition to enrollment fee of \$46 per unit.
- Non-U.S. Residents: Non-U.S. Residents will pay \*\$212 per unit.

\*subject to change by Board action

### **NON-RESIDENT TUITION PAYMENT POLICY**

It is the student's responsibility to pay all tuition and fees at the time of class enrollment.

### **CONCURRENT RESIDENTS (K TO 12TH GRADE STUDENTS)**

Enrollment fees are waived for special part-time concurrent resident students taking 11 units or less, but required for special full-time concurrent resident students taking 12 units or more.

\*Enrollment fees are \$46 per unit.

\*Fees are subject to change by Board action

Ideally, students should use the SWAP feature when getting on a waitlist for a section that presents a time conflict with an already enrolled class. That way, if a seat opens in the close section the student will be automatically dropped from the previously enrolled section.

## **COURSE DROPS AND WITHDRAWALS**

20% of the term - No record: Students who drop or withdraw from a course by filing the appropriate drop card with the Admissions Office before the end of 30% of the term will not have the course recorded on their transcript.

75% of the term - W is recorded: Students who drop or withdraw from a course between 20-75% of the term will have a notation of "W" (withdrawal) recorded for the dropped course on their transcript. Effective Fall 2009 Title V limits the enrollment in the same course in which a student has received four (4) "W's".

After 75% of the term - Grade required: Students who remain in a course beyond 75% of the term shall be given a grade by the instructor for that course: THE GRADE CANNOT BE a "W" (withdrawal). The grade given by the instructor must be one of the following: A, B, C, D, F, INC., Pass or No-pass.

### **SHORT-TERM COURSES:**

All short-term classes have shorter deadlines than a Full-Term course. Please consult with Admissions or your instructor about specific deadline dates.

## **CONCURRENT NON-CALIFORNIA AND NON-U.S. RESIDENTS (K TO 12TH GRADE STUDENTS)**

Concurrent non-resident students will be required to pay non-resident tuition fee of \$282 per unit.

\*subject to change by Board action

### **HEALTH FEE**

The Los Angeles Community College District charges a \$19.00 per Spring or Fall semester (and \$16.00 per Winter or Summer sessions) mandatory Health Fee payable to one LACCD campus only to cover costs of the Student Health Center. Students may be exempt from paying the Health Fee if they are enrolled in off-campus classes, or for religious reasons. Contact the Student Services Office (for exemption procedure.) (323) 265-8742.

### **PARKING FEE**

Students, visitors, and unclassified staff are not permitted in faculty/staff designated stalls. Violators are subject to citation.

### **SPRING AND FALL SEMESTERS**

- Regular Student parking is \$20. This entitles you to park in the Stadium Parking Lot, Avalanche Way, and South Gate A and B lots.
- ASU permit is \$27. This entitles a student to park in the non-faculty and staff parking spaces at parking structures P3 and P4, the Stadium Parking lot, Avalanche Way, and South Gate A, B and Main lot.

## SUMMER AND WINTER SESSIONS

- Regular parking permit is \$7. This entitles a student to park in the Stadium Parking Lot, north and South Avalanche Roads.
- ASU permit is \$10. This entitles a student to park in the non-faculty and staff parking spaces at parking structures P3 and P4, the Stadium Parking lot, Avalanche Way, and South Gate A, B and Main lot.

## ONE-DAY PERMITS - \$2

- One-day permit machines are available at the middle section of the Stadium Lot, the 6th floor of Parking Structure 3, and the 5th floor of Parking structure 4.

The Fiscal Office is NOT responsible for parking citations given to students. All parking citations/appeals are handled by the ELAC Sheriff's Department located on the stadium concourse (323) 265-8800. Students are responsible for understanding where they are allowed to park. Due to ongoing campus construction, information is subject to change. Please read all posted signs. Lost or stolen permits cannot be replaced. A new permit must be purchased while supplies last. There is a one week grace period at the beginning of each semester.

## ASU MEMBERSHIP FEE

The Associated Student Union Fee for Spring or Fall semesters and \$7.00 for Summer or Winter. Students are strongly encouraged to join ASU and become active in student activities and student government. Membership privileges include Student Government; ASU parking benefits; discounts to ELAC sports and other on-campus events; amusement park discounts such as Magic Mountain, Aquarium of the Pacific, and Universal Studios; off-campus discounts to participating stores.

## INSTRUCTIONAL MATERIALS FEE

Students may be required to pay for instructional and other materials required for some courses. Such materials shall be of continuing value to a student outside the classroom setting and shall not be solely or exclusively available from the District.

## AUDIT FEE

Students are required to pay a fee of \$15 per unit to audit a class. Students enrolled in ten or more units of for-credit classes will not be charged a fee to audit three or fewer units per semester.

Auditing can only be authorized by the class instructor once the class has started. Audit classes cannot be dropped and no academic credit will be received.

## FEE REFUND POLICIES

A picture ID must be presented for all refunds.

### FOR FULL-TERM COURSES

A student will receive a full refund of the enrollment fee up to the refund deadline (see refund deadlines for enrolled classes on the Student Portal).

Thereafter, no refund is authorized, except when college action to cancel or reschedule a class necessitates the drop. Please note that after the refund deadline there will be absolutely no refunds.

### FOR SHORT-TERM COURSES

Please consult your instructor or Admissions Office regarding drop dates. Dates may vary; therefore, please make a note of the dates given. There will be no refunds after that time, unless a class was canceled or rescheduled by the college administration.

### FOR NON-RESIDENT TUITION

Refunds of non-resident tuition fee paid by non-resident students enrolled in full-term or short-term courses are governed by the same policies, indicated above.

### FOR PARKING FEE

Refunds for parking permits are given for permits returned to the Fiscal Office on or before the refund deadline. Please consult the Fiscal Office for the refund deadline each semester.

### FOR HEALTH CENTER AND ASSOCIATED STUDENT UNION FEES

Refunds for the health center and/or associated student fees are made only for students who drop all their active units by the refund deadline (see refund deadlines for enrolled classes on the student portal).

Students who withdraw after the refund deadline will not be given a refund. Once the ASU sticker issued it is non-refundable.

---

## ATTENDANCE POLICIES

### REGULAR ATTENDANCE

The student is expected to attend every meeting of all classes for which he or she is registered. Attending a class without being registered is contrary to the Los Angeles Community College District rules and cannot be used as the basis for a petition to add a class. Students who have enrolled for a class and who do not attend or who are late or absent from the first meeting of the class forfeit their right to a place in the class.

Mitigating circumstances may be considered by the instructor. Whenever absences "in hours" exceed the number of hours the class meets per week, the student may be excluded from class by the instructor.

1. If a student stops attending a class, it is the student's responsibility to officially drop the class.
2. It is the student's responsibility to consult with his or her instructor regarding any absences that could result in exclusion.

3. Concurrent enrollment in more than one section of the same course during a semester is not permitted. Violation of this regulation will result in exclusion from class and denial of course credit in both courses.

## TARDIES

Three tardies will be considered the equivalent of one hour of class absence. Continued tardies may result in exclusion.

---

## PREREQUISITE, COREQUISITE, AND ADVISORY DEFINITIONS

### PREREQUISITE

A prerequisite is a measure of readiness for a course or program that a student is (required) to meet as a condition of enrolling in a course or program. A prerequisite may be a course, activity, audition, test or similar measure of readiness. Prerequisites in many disciplines are now checked by computer and are strictly enforced.

### COREQUISITE

A corequisite is a requirement that (MUST) be satisfied at the time a particular course is taken; usually a corequisite is concurrent enrollment in another course, but may, in certain situations, be completed at an earlier time.

### ADVISORY

An advisory is a measure of readiness for a course or program that is (RECOMMENDED) for students. May be a course, activity, audition, test, or similar measure of readiness.

### REGISTRATION LIMITATION

All students need to demonstrate they meet the prerequisite or corequisite requirement in order to register for the course. If a student meets the requirement through satisfactory completion of a course at East Los Angeles College or through Assessment placement, you will automatically be cleared for course registration. If you meet the course prerequisite or corequisite through other methods, you must submit a "Student Prerequisite or Corequisite Completion Petition" to Admissions by the deadline date, with supporting documents.

### STUDENT PREREQUISITE OR COREQUISITE POLICIES

It is the student's responsibility to know and to meet all course prerequisites. These requirements are indicated following the course name and number. If prerequisites have been met at another college, students must file a "Prerequisite Completion Petition" with an unofficial transcript or assessment results.

Students who wish to challenge prerequisites or corequisites must file a "Prerequisite or Corequisite Challenge Petition" by the deadline date with documentation sufficient to support the challenge. In keeping with requirements and provisions of Section 55201(f) of Title 5 and Section I.B 1-3 of the Los Angeles Community College District Model Policy, East Los Angeles College has an established procedure by which any student who provides satisfactory evidence, may seek entry into a course according to the college's challenge process.

### THE GROUNDS FOR STUDENT CHALLENGES

(According to Section 55201(e) of Title 5)

1. Student has the appropriate documented knowledge or experience or ability to succeed in the course for which the prerequisite or corequisite is specified.
2. Requirement (prerequisite or corequisite) was not established by adopted L.A.C.C. district process, or was established in violation of Title 5.
3. Requirement is unlawfully discriminating or applied in an unlawful discriminatory manner.
4. Student will be delayed in completing their educational objectives by a semester or more in fulfilling the requirements for a degree or certificate because the prerequisite course has not been made reasonably available.  
Student has specified an educational goal after having completed 15 units of college work with a GPA of C or better, have filed an educational plan 90 days after completing the said 15 units, and Alternate course to fulfill degree or certificate requirements are not available.
5. Student has the appropriate documentation to show that they do not pose a health or safety threat to others or myself in course for which a health or safety prerequisite is specified.
6. Student will be delayed in completing my educational goals by a semester or more in fulfilling the requirements for a degree or certificate because course enrollment was limited to students judged more qualified in intercollegiate competition, honors, or public performance or enrollment was limited to a particular cohort of students. Student filed an Educational Plan and specified an educational goal after having completed 15 units of college work with Satisfactory Academic Progress.

### STUDENT PREREQUISITE OR COREQUISITE PROCESS

1. A student must file proof of completion or challenge a course prerequisite or corequisite with either the "Prerequisite Completion Petition" or "Prerequisite or Corequisite Challenge Petition" form. These forms can be obtained from the Office of Admission and Counseling (E1 Building) or on-line at [www.elac.edu](http://www.elac.edu).
2. The completed petition and any and all appropriate documentation (e.g. unofficial transcripts, verifications of experience, etc.) must be filed no later than 10 working days before a semester or session begins with the Office of Admissions.
3. The petition will be processed within 10 working days of its receipt, and the student will be notified accordingly.
4. If the petition is found to be justified, and no space is available in the course at the time the petition is filed, the student shall be permitted to enroll for

the next term. Enrollment will be permitted only if space is available when the student registers for the subsequent semester, or summer session.

5. In the event the petition is denied, the student may appeal the decision on the completion petition to the Dean of Admissions and the challenge petition to the Dean of Academic Affairs (GI 207).
6. Notification of the appeal decision will be sent to the student within five working days after its receipt by the Office of Admissions or Academic Affairs.

## UNIT LOAD

The normal class load for full-time students in the Fall or Spring semester is from 12 to 19 units per semester. Students who will be employed while attending college should reduce their programs accordingly. A college program of 15 units is equivalent to at least a 50 hour work week for most students. A student who desires to take more than 19 units must obtain approval from a counselor in E1 Building.

## PROGRAMS THAT REQUIRE A MINIMUM NUMBER OF UNITS

- International Students: 12 units
- Student Body Officers: Day 9 units, Evening, 6 units
- Athletes: 12 units including a Physical Education course or courses
- Social Security Program: 6 units
- EOPS Students: 12 units
- Financial Aid Students: At least 6 units

## COLLEGE CATALOG

The current college catalog is available in the College Bookstore, online and Fiscal Office.

## CLASSES OPEN TO THE PUBLIC

It is the policy of the District that, unless specifically exempt by statute, every course, course section or class, the average daily attendance of which is to be reported for state aid, wherever offered and maintained by the District, shall be fully opened to enrollment and participation by any person who has been

admitted to the college(s) and who meets such prerequisites as may be established pursuant to Chapter 2, Division 2, Part IV, Title 5 of the California Code of Regulations, commencing with Section 51820 (Adopted by Board action April 6, 1977).

## CLASSES SUBJECT TO CHANGE

The Los Angeles Community College District and East Los Angeles College have made every reasonable effort to determine that everything stated in this class schedule is accurate. Courses and programs offered, together with other matters contained herein, are subject to change without notice by the administration of the Los Angeles Community College District or East Los Angeles College for reasons related to student enrollment, level of financial support, or for any other reason, at the discretion of the District and the College. The District and the College further reserve the right to add, amend, or repeal any of their rules, regulations, policies, and procedures.

## PRIVACY ACT/STUDENTS' RIGHTS

Congress has provided in the "Family Education Rights and Privacy Act" that students have certain rights.

- Right to inspect and review their educational records.
- Right to request amendment of records a student believes to be inaccurate or misleading.
- Right to consent to disclosure of personally identifiable information from education records by an educational agency or institution.
- Education records and directory information (address, telephone number) may be disclosed to school officials (administrator, faculty and staff) without prior consent, unless a student wishes to refuse the release of directory information.
- Under federal law, the military is entitled to receive directory information for recruiting purposes. A student can refuse the release of directory information by completing a "Release of Directory Information" form and submitting it to the Admissions Office.
- The Los Angeles Community College District is committed to protecting student privacy and currently uses collection and storage systems to eliminate the use of social security numbers as the primary method of student identification.

---

## GRADING AND ACADEMIC STANDARDS

### PASS/NO-PASS

The grade of P Pass will be given if the student's performance in class is equal to a "C" grade or better. The grade of "NP" (no credit) will be given if the performance in class is equal to a "D" or "FAIL" grade. Students may petition only those classes listed in the Catalog on a Pass/No Pass basis by the deadline date (see class schedule calendar).

Once a student's petition to take a course on a Pass/ No Pass has been approved, the student is not permitted to receive a letter grade in the approved course.

The symbol P or NP must appear on the student's permanent transcript for that course. "Pass/No-Pass" and "Credit by Examination" courses are listed in the College Catalog.

### CREDIT BY EXAMINATION

The College President may designate courses in the College Catalog which a student may challenge if the student meets the following requirements:

- a. Currently enrolled with a minimum cumulative grade-point average of 2.0.
- b. Completed 12 units of coursework within the Los Angeles Community College District.

- c. Not currently enrolled in, or have completed, a more advanced course in that discipline.
- d. The maximum number of units for which a student may petition for credit by examination at the College shall be 15 units.

#### **GRADE REQUEST PROCEDURES**

Students will be able to receive information on their grades through the Student Information System online. If you need a copy of your grades, you can obtain a one semester grade printout from the internet. This printout is NOT a Transcript or a Verification of Enrollment. If you need an Official Transcript or a Verification of Enrollment, you may order them from the Admissions Office.

#### **INCOMPLETE**

An "INC" (incomplete) must be made up by the deadline established by the instructor. The deadline may not be any later than one year following the end of the term in which it was assigned.

#### **SCHOLARSHIP STANDARDS**

A student is expected to maintain at least a "C" average (2.0 grade point average on a 4.0 scale).

#### **SCHOLASTIC PROBATION AND DISMISSAL**

Students shall be placed on academic probation, if after attempting a minimum of 12 units, any of the following occur:

- a. Low Grade Point Average. The student has a GPA less than a "C" (2.0).
- b. Transfer Student. The student has transferred with a GPA less than "C" (2.0).
- c. Progress Probation. When the percentage of all units in which grades of "W" (withdrawal), "INC" (incomplete), and "NP" (no credit) reaches or exceeds 50%.

#### **A STUDENT ON ACADEMIC PROBATION SHALL BE DISMISSED FROM THE COLLEGE IF:**

- a. The cumulative GPA is less than 2.0 in all units attempted in two consecutive semesters.
- b. If the cumulative percentage of "W", "INC", and "NP" grades are 50% or greater in two consecutive semesters. Dismissal from one college in the Los Angeles Community College District shall disqualify a student from admission to any of the other eight colleges within the District.

---

## **CALIFORNIA COLLEGE PROMISE GRANT**

### **LOSS OF ELIGIBILITY**

A student eligible to receive a CCPG shall lose eligibility if they are placed on academic or progress probation for two consecutive semesters. Loss of eligibility shall become effective at the first registration opportunity after such determination is made. Foster youth, or former foster youth under the age of 24, are exempt from the loss of fee waiver due to academic or progress probation.

### **APPEAL OF PROBATION AND LOSS OF FEE WAIVER**

A student who is placed on academic or progress probation may submit a written appeal in compliance with regulations issued by the Chancellor. A student who has lost the CCPG due to academic standing may submit a written appeal of that standing in accordance with existing regulations issued by the Chancellor.

---

## REMOVAL FROM PROBATION AND REINSTATEMENT OF FEE WAIVER

A student shall be removed from academic or progress probation and have their fee waiver restored when his/her cumulative grade point average is 2.0 or higher or when the percentage of units for which entries of "W" (Withdrawal), "I" (Incomplete), "NC" (No Credit) or "NP" (No Pass) are recorded drops below fifty percent (50%).

### NOTIFICATION

East Los Angeles College and the LACCD shall notify students placed on academic or progress probation of their status no more than 30 days after the end of the term that resulted in academic or progress probation. The notice shall clearly state that two consecutive primary terms of probation will lead to loss of the CCPG.

The college shall make reasonable efforts to provide counseling and other support services to help students on probation overcome academic difficulties. Colleges should also help mitigate potential loss of the CCPG and ensure that students have the opportunity to receive appropriate counseling, assessment, advising, or other services on a timely basis.

The college shall make reasonable efforts to notify a student of removal from probation, reinstatement after dismissal, and restoration of CCPG within timelines established by the District in consultation with the campus Academic Senate. Probation, dismissal and loss of CCPG policies and procedures shall be published in the college catalog.

### ACADEMIC RENEWAL

Students who have a 2.5 grade point average in their last 15 units or 2.0 in their last 30 units completed at any accredited college or university may petition to have up to 30 units of "D" or "F" grades removed from cumulative grade point average consideration provided such course work was completed one year prior to effective date of petition. The grade point average will be based on the most recently earned grades for the first 15 units of repeated work. After these first 15 units the grade point average will be based on all grades assigned and on all attempted units.

Note: Graduation honors and awards are based on full cumulative grade point average.

### DEAN'S HONOR LIST

Students with outstanding scholastic achievement are given public recognition through the Dean's Honor List.

Consideration is given to all students who have completed no more than 70 units and is awarded by semester.

To qualify, a student must earn a grade point average of 3.5 or better in 12 or more units in degree applicable courses, excluding an "INC", "P", and "RD's".

Part-time students must earn a grade point average of 3.5 or better in 9 or more units degree applicable courses, excluding an "INC", "P", and "RD's" in courses leading to a degree.

## REPETITION OF COURSES

### NON-PASSING ATTEMPTS

Academic credit courses taken at East Los Angeles College or another campus within the Los Angeles Community College District in which a final grade of W, D, F, or NP was received may be repeated up to three times. Students can petition for a 4th attempt of the same course with three unsuccessful attempts (W, D, F or NP) under special circumstance consideration through the office of Admissions. Please see the semester calendar for deadline petition dates.

### PASSING ATTEMPTS

Student who receive a passing grade (A, B, C, P) for a course may petition to take the course again under recency requirements for certain medical professions. At least 36 months must have passed since the previous course was completed and any new grade earned will not be counted in G.P.A. Students may also repeat a course with a passing grade, if it is necessary for a student to meet a legally mandated training requirement as a condition of continued paid or volunteer employment, such courses may be repeated for credit any number of times, and the grade received each time shall be included for purposes of calculating the student's grade point average. The college shall establish policies and procedures requiring students to certify or document that course repetition is necessary to complete legally mandated training pursuant to this subsection.

A student with a disability may repeat a class any number of times, if such repetition is required as a disability-related accommodation for that particular student.

# FEDERAL & STATE FINANCIAL AID

---

## DOLLARS FOR SCHOLARS! - FAFSA FINANCIAL AID PROGRAM

### HOW TO APPLY

Complete the FAFSA application online at [www.fafsa.ed.gov](http://www.fafsa.ed.gov). Many students qualify but never apply for Federal and State Financial Aid. The Financial Aid and Scholarship Office processes Federal and State financial aid applications. The applications and processing are free. You do not have to pay back the grants. The grants will pay for the costs to attend college if you qualify.

It takes less than 30 minutes to apply for federal and state grants. They will pay your education costs in addition to the fee waiver, needed to attend college. The Free Application for Federal Student Aid (FAFSA) is available on the web at [www.fafsa.ed.gov](http://www.fafsa.ed.gov).

### WHEN YOU FILE A FAFSA, YOU WILL BE CONSIDERED FOR:

#### GRANTS

Funds that do not require repayment. (PELL, FSEOG, CCCG)

#### CAL GRANTS A, B, C

For California residents only.

#### WORK-STUDY

Enables students to earn a portion of their financial aid award through a part-time employment either on or off campus.

#### LOANS

Aid that you must pay back.

#### CCPG

Tuition fee waiver.

### FINANCIAL AID OFFICE SERVICES

#### IN-PERSON SERVICES

Monday - Thursday, 9:00 am - 6:00 pm  
Friday, 9:00 am - 12:00 pm

#### LIVE CHAT

[http://www.elac.edu/Student\\_Services/Financial\\_Aid/Live\\_Chat\\_With\\_Our\\_Staff](http://www.elac.edu/Student_Services/Financial_Aid/Live_Chat_With_Our_Staff)

Monday - Thursday, 9:00 am - 6:00 pm  
Friday, 9:00 am - 12:00 pm

#### COMPUTER LAB IN-PERSON

Monday - Thursday, 9 am - 6 pm  
Friday, 9:00 am - 3:00 pm

#### PHONE

323-265-8738

Monday - Thursday, 9:00 am - 3:00 pm  
Friday, 9:00 am - 12:00 pm

### DEADLINES

#### WE ARE ACCEPTING APPLICATIONS NOW.

The last day to accept applications for the academic school year 2022- 2023 will be June 30, 2023.

Please contact Financial Aid and Scholarship Office at (323) 265-8738 if you have any questions.

---

## CCPG TUITION PAYMENT PROGRAM

### HOW TO APPLY

It takes less than 5 minutes to apply for the states' California College Promise Grant.

1. Complete the CCPG application.
2. Sign the application or have your parent / guardian sign the application.
3. Email the completed application to the Financial Aid and Scholarship Office at [finaid@elac.edu](mailto:finaid@elac.edu).

Many students qualify but never apply for a fee waiver. The Financial Aid and Scholarship Office processes CCPG state financial aid applications. The applications and processing are free. You do not have to pay back the grant.

### THE GRANT WILL PAY FOR YOUR ENROLLMENT FEES!

It will pay your tuition costs of \$46 per unit. The CCPG applications are available in the Financial Aid and Scholarship Office.

---

## CALIFORNIA COLLEGE PROMISE GRANT (CCPG)

### 2023-2024 INCOME STANDARDS

The California College Promise Grant is for California Residents only. The waiver covers enrollment fees for students that meet adjusted income criteria.

#### Family Size (2021 income)

1 (\$20,385)    2 (\$27,465)    3 (\$34,645)

4 (\$41,625)    5 (\$48,705)    6 (\$55,785)

7 (\$62,865)    8 (\$69,945)

Each additional family member (\$7,080)

### WE ARE ACCEPTING CCPG APPLICATIONS NOW!

You may also qualify if you apply for Federal Financial Aid (FAFSA) at [www.fafsa.ed.gov](http://www.fafsa.ed.gov).

Please contact Financial Aid and Scholarship Office at (323) 265-8738 if you have any questions.

# STOP WEEK

---

## STUDENT SERVICES DURING FINALS

### LEARNING ASSISTANCE CENTER

(323) 265-8762

#### FIRST AND SECOND WEEK BEFORE FINALS

Monday - Thursday, 10:00 am - 8:00 pm  
Friday, 10:00 am - 1:00 pm  
Saturday, 10:00 am - 4:00 pm

#### SERVICES

Computer  
Word Processing  
Printers  
Tutors  
Study Groups  
Photocopier

### LIBRARY

(323) 265-8758

#### FIRST WEEK

Monday - Thursday, 8:00 am - 11:00 pm  
Friday, 8:00 am - 4:30 pm  
Saturday, 9:00 am - 2:00 pm  
Sunday, 1:00 pm - 5:00 pm

#### SECOND WEEK

Monday - Wednesday, 8:00 am - 9:00 pm  
Thursday, 8:00 am - 4:00 pm

#### SERVICES

Photocopier  
Study Rooms  
Reference Assistance

### STUDENT ACTIVITIES CENTER

(323) 265-8742 or (323) 260-8196

#### FIRST WEEK

Monday - Thursday, 8:00 am - 11:00 pm  
Friday, 8:00 am - 5:00 pm  
Saturday & Sunday, Closed

#### SECOND WEEK

Monday - Tuesday, 8:00 am - 11:00 pm  
Wednesday - Thursday, 8:00 am - 4:00 pm

#### SERVICES

Computer  
Word Processing  
Printers  
Tutors  
Study Groups  
Photocopier

---

## ESCORT SERVICE WILL BE AVAILABLE

Services provided by Academic Affairs, ASU, Los Angeles County Sheriff's Office, Learning Assistance Center, Library, Student Activities Office, and Student Services

# DISTRICTWIDE REGISTRATION

## COURSE REGISTRATION OPTIONS

### SIS (STUDENT INFORMATION SYSTEM)

SIS can be used to add and drop classes before the start of the semester; to drop classes during the semester, and to access to your final grades after the semester is over.

Continuing students will be e-mailed registration appointments. Each student will be assigned a priority registration based upon the number of units completed. New students will be given a priority date based upon when they apply to the college. You may register anytime on your appointment date and time, or anytime after.

### SIS HOURS

Monday - Saturday, 8:00 am - 11:30 pm

### BEFORE REGISTERING, DO THE FOLLOWING:

1. Please clear any holds (Fiscal, Library, Financial Aid, etc.)
2. Read all instructions carefully and complete the worksheet on the next page.
3. Make an appointment to see a Counselor for help in planning your program (323) 265-8751.
4. Contact the Financial Aid Office at (323) 265-8738 if you need fee assistance.
5. Select your major code, refer to next chapter.

### ENROLLMENT FEE SWEEPS

Students are required to pay fees immediately at the time of enrollment or apply for FAFSA financial Aid/fee waiver. The college may sweep enrollments for non-payment at any time.

### REGISTER AT MORE THAN ONE COLLEGE!

Students registering for classes through the college's web-based registration system will also have the opportunity to register for classes at any of the other colleges in the Los Angeles Community College District - East L.A. College, L.A. City College, L.A. Harbor College, L.A. Mission College, Pierce College, L.A. Trade Technical College, L.A. Southwest College, L.A. Valley College, and West Los Angeles College. Students can also register for Instructional Television (ITV) classes as well.

### SEARCH FOR CLASSES ON THE WEB!

Using the college's web registration system, students can search for available classes at any college in the Los Angeles Community College District. They can even search for a particular course by time and days of the week!

### 12,000 CLASSES TO CHOOSE FROM!

The opportunity to enroll at multiple colleges gives students access to over 12,000 classes throughout the nine colleges in the Los Angeles Community College District.

### WEB REGISTRATION

You may register via the internet! Log on to the ELAC website [www.elac.edu](http://www.elac.edu) Register at home or use the computer in the campus library.

### PAPERLESS REPORT CARDS

Student Report Cards are no longer mailed. To access grades you may print a copy from the internet via the District website: <http://www.laccd.edu>.

### REMINDERS!

Open enrollment for available classes can be viewed on the registration website.

### IT IS THE STUDENT'S RESPONSIBILITY TO PAY ALL FEES AND TUITION IMMEDIATELY AFTER COURSE ENROLLMENT.

If you have questions regarding registration, contact the Admissions Office

(323) 265-8966; (323) 265-8801; (323) 265-8712

Monday - Thursday, 8:00 am - 7:00 pm

Friday, 8:00 am - 4:00 pm

# HOW TO LOGIN TO THE NEW SIS PORTAL

## LOGGING IN

1. Go to the new portal URL at: <https://mycollege.laccd.edu>



2. For Students, enter your Student ID in the "Student ID or User ID" textbox.
3. Enter your password in the "Password" textbox.

## STUDENT DEFAULT PASSWORD

Student default passwords will consist of:

88@ + the first character of your last name (capitalized)  
+ the month and day of your birthdate (MMDD)

For Example, Jane Doe, who was born on July the 4th, her default password would be: 88@D0704

## HOW TO UPDATE YOUR PASSWORD

You will be asked to update your password when you login for the first time.

Enter your old password and new passwords in their respective textboxes.

New password must contain at least seven alphanumeric characters: numbers, uppercase and lowercase alphabetical characters, and at least one special character.

Additionally, you may not use your prior three passwords as your new password.

After successfully updating your password, you will be redirected to the password registration page.

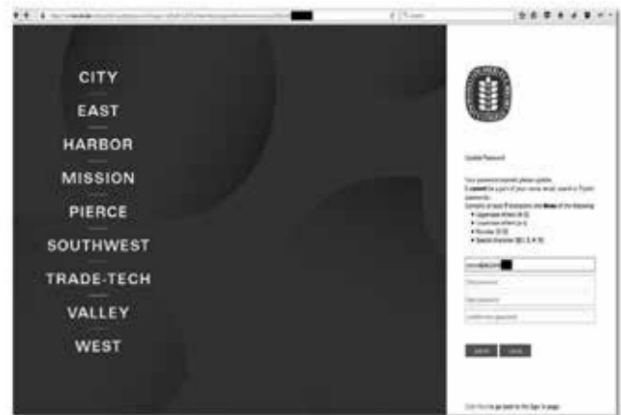

## HOW TO ACCESS YOUR OFFICE 365 EMAIL

Login and you should be redirected to your Office 365 account.

If you are taken to the SIS Portal, click one of the email links, as seen below.



## COURSE SELECTION

Section #	Course Name	Time/Day(s)	Units
Total Units			

- Select your classes from this schedule and fill in the worksheet with first and alternate choices  
Warning! It is the student's responsibility to meet the prerequisites for all classes. Students who fail to do so may be dropped from the class.
- Enter the 4-digit Section Number of each class you want. You will be given a confirmation page indicating that you have been successfully added or dropped the class(es) of your choice.
- If your first choice for any class is not available, enter your alternate choice.
- Repeat until you have entered all your classes.
- Verify Enrollment: It is your responsibility to verify you have correctly entered your course selection.
- Calculate your fees below

## WORKSHEET FOR FEES

(All fees are subject to change)

- Enrollment Fee for All Students  
\*\*\$46.00 x \_\_\_\_\_ units = \$ \_\_\_\_\_
- Tuition Fee for Out-of-State Non-Resident Students  
\*\*\$282.00 x \_\_\_\_\_ units = \$ \_\_\_\_\_
- Tuition Fee for Residents of a Foreign Country and/or F-1 VISA Students  
\*\*\$282.00 x \_\_\_\_\_ units = \$ \_\_\_\_\_
- International Students SEVIS Fee:  
\*\*\$25.00 \$ \_\_\_\_\_
- International Student Medical Insurance (Part-time students from other institutions are exempt)  
\*\*\$677.58 \$ \_\_\_\_\_
- Health Fee (Mandatory for all students, including students with CCPG)  
\$19.00 \$ \_\_\_\_\_
- Student representation fee  
\$2.00 \$ \_\_\_\_\_
- ASU Fee (for ASU Membership Only)  
\*\$7.00 \$ \_\_\_\_\_
- Regular Parking Permits  
\$0.00 \$ \_\_\_\_\_
- ASU Parking Permit (For non-faculty and staff spaces at all parking lots and structures, includes ASU Membership.)  
\$0.00 \$ \_\_\_\_\_

**Total Fees Due:** \$ \_\_\_\_\_

\* I understand that I will not enjoy the privileges and benefits associated with the ASU Membership if I do not pay the membership fee.

\*\* Subject to change

## PAYMENT OPTIONS

### IN PERSON

Fiscal Office, G1-107

Monday - Thursday, 8:00 am - 5:00 pm  
Friday, 8:00 am - 12:00 pm

### ON-LINE VIA CREDIT CARD

For online payments go to [mycollege.laccd.edu](http://mycollege.laccd.edu)

For further information contact the Fiscal Office, (323) 265-8701.

# MAJOR CODES

---

## ASSOCIATES IN ARTS FOR TRANSFER (AA-T)

E033013G	Anthropology	E037547G	Law, Public Policy, and Society
E031452G	Art History	E033382G	Music
E032154G	Communication Studies	E035246G	Philosophy
E036345G	Economics	E033375G	Political Science
E037372G	Elementary Teacher Education	E031214G	Psychology
E030981G	English	E037566G	Social Justice Studies (Gender Studies)
E032124G	Geography	E032170G	Sociology
E032898G	History	E033552G	Spanish
E032980G	Journalism	E032125G	Studio Arts
E031017G	Kinesiology	E033641G	Theatre Arts

---

## ASSOCIATES IN SCIENCE FOR TRANSFER (AS-T)

E032902H	Administration of Justice	E033681H	Mathematics
E037923H	Biology	E035720H	Nutrition and Dietetics
E035397H	Business Administration	E037924H	Public Health Science
E032158H	Early Childhood Education	E038093H	Physics
E036177H	Geology		

---

## ASSOCIATES DEGREES (AA/AS)

E002432C	Accounting	E002438C	Executive Assistant
E002470C	Administration of Justice	E002471C	Fire Technology
E013531C	Animation	E018011C	General Studies: Arts and Humanities
E008252C	Architectural Computer-Aided Design	E018012C	General Studies: Social & Behavioral Science
E002430C	Architectural Drafting	E002459C	Health Information Technology
E008266C	Arts Graphic Communication	E037969C	Interpreter Education
E002446C	Automobile Technology	E002439C	Journalism
E002433C	Business Management	E008267C	LVN-to-RN Career Ladder
E037956C	Chemistry Technician	E002435C	Marketing
E002474C	Chicano Studies	E012781C	Mathematics
E002461C	Child Development and Recording	E012782C	Mathematics (AS)
E037965C	Commercial Music	E002456C	Medical Assistant
E008268C	Community Health Worker	E013529C	Multimedia
E002440C	Computer Science Information Technology	E019715C	Music
E002452C	Desktop Publishing	E018010C	Natural Sciences (General Studies)
E021174C	Engineering Graphics & Design Technology	E008269C	Non-Traditional Respiratory Therapy
E035309C	Environmental Studies - Biology	E002455C	Nursing, Registered
E065087C	Environmental Studies - Humanities	E008256C	Office System Specialist
E035088C	Environmental Studies - Physical	E038164C	Pharmacy Technology

E002451C Photography  
 E002441C Physical Education  
 E002437C Real Estate  
 E002458C Respiratory Therapy

E032193C Technology and Logistics  
 E002450C Theater  
 E035888C Women/Gender Studies

---

## CERTIFICATES OF ACHIEVEMENT

E021158D	Accounting	E008285D	Education Associate – Special
E021184D	Administration of Justice	E017495D	Engine Performance – Drivability
E013335D	Administration of Justice: Law Emphasis	E037765D	Enrolled Agent I
E013336D	Administration of Justice: Sociological Emphasis	E037766D	Enrolled Agent II
E008257D	Administrative Assistant	E021162D	Executive Assistant
E021168D	Animation (Level I)	E015924D	Fire Marshall Core Classes
E013532D	Animation (Level II)	E013340D	Forensic CSI
E021156D	Architectural Computer-Aided Design	E033915D	Gerontology – Health
E015111D	Architectural Design	E008272D	Health Info Clerk Typist
E021157D	Architectural Drafting	E008270D	Health Info Coding Specialist
E014872D	Architectural Drawing	E032279D	Health Information Technology
E021176D	Arts Graphics Communication	E008271D	Health Info Coding & Stats Clerk
E021172D	Automotive Technology	E038162D	Hospitality
E013343D	Basic Police Academy Prep	E017963D	IGETC – Intersegmental General Education Transfer
E017491D	Biotechnology Technician	E019029D	Infant Toddler
E035798D	Business Information Worker I	E002436D	International Trade
E038234D	Business Information Worker II	E035902D	Interventional Radiology Coding
E021159D	Business Management	E021166D	Journalism
E038165D	Cloud Computing	E021180D	LVN – RN
E015920D	CSI Technology – Microcomputers	E013326D	Large Format Photography
E017962D	CSU General Education Breadth	E021161D	Marketing
E013341D	Chemical Dependency – Criminal Justice	E021167D	Multimedia (Level I)
E014593D	Chemical Dependency Counselor	E013530D	Multimedia (Level II)
E013324D	Color Printing and Processing	E021163D	Office Systems Specialist
E008263D	Computer Science: Information Technology Programming	E021175D	Photography & Digital Imaging
E017493D	Cooling Systems & Climate Control Specialist	E010721D	Real Estate Broker
E038168D	Commercial Music: Instrumental Vocal Performer	E021178D	Respiratory Therapy
E038169D	Commercial Music: Jazz Studies	E014869D	Stage Management and Production
E038205D	Commercial Music: Music Arranging	E013328D	Studio Lighting and Techniques
E038161D	Commercial Music: Music Notation	E038163D	Substance Abuse Assessor
E038206D	Commercial Music: Music Technology	E021183D	Supervisor – 3
E038170D	Costume Design and Technology	E008281D	Teacher II
E019347D	Customer Service Representative	E032194D	Technology and Logistics
E021169D	Desktop Publishing	E035771D	Technology for E-Commerce & Entrepreneurs
E013325D	Digital Imaging	E038166D	Theatre in the Community
E017494D	Drivetrain Specialist	E008259D	Word Information Processor

---

## SKILLS CERTIFICATES

3D Mapping for GIS Applications  
3D Modeling for Building Information Modeling (BIM)  
Application  
A+ Certification Training  
Accounting Assistant  
Accounting Using QuickBooks Pro  
Acting  
Advanced Accounting Specialist  
Advanced Government Accounting Specialist  
Aquatics Specialist  
Architectural Computer-Aided Design -3D Modeling  
Architectural Computer-Aided Design -AutoCAD  
Architectural Detailing  
Architectural Graphics  
Architectural History  
Architectural Professional - Practice I  
Architectural Professional - Practice II  
Associate Teacher-Certificate I  
Automotive Customer Service Management  
Baby Signs  
Basic Graphics Technology  
Black and White Darkroom Laboratory Processing  
Chief Officer  
Children with Special Needs Emphasis  
Community Service Officer  
Computer Essentials  
Correctional Studies  
Costume Construction  
Costume Design and Application  
Custody Assistant Officer  
Cyber Security  
Emergency Department Assistant  
Emergency Medical Technician  
Engineering Graphics  
Family Child Care Provider  
Field Probation Officer Core  
Fingerprint Classification  
Fire Academy Training  
Fire Officer  
Global Trade and Logistics - Import & Export  
Global Trade and Logistics - International Trade & Transportation  
Health/Service Careers Foundational  
Juvenile Correction Officer Core  
Kinesiology Athletic Coach  
LabVIEW Certification  
Land Surveying Technician Skills I  
Land Surveying Technician Skills II  
LASD Crime Scene Investigation for Detectives  
Leadership in Global Logistics  
Logistics Material Handling Certificate  
Network +  
Patrol Operations  
Peace Officer of the State of California  
Portrait Photography  
Programming Certification  
Programming and Problem Solving  
Property Boundaries for Real Estate and Land Surveying  
Public Safety Dispatcher  
Real Estate Agent  
Real Estate Escrow  
Real Estate Sales  
Recovery Specialist  
Rocketry Level I Certification  
Script Analysis  
Security Officer  
Shakespearean Acting  
Social Media  
Stagecraft  
Supervisory Training  
Sustaining Energy Certification  
Technology and Logistics Clerk  
Technology and Logistics Specialist  
Theatrical Lighting  
Traffic Investigator  
Undercar Specialist  
Wardrobe Attendant

Updated 10.23.19

# COURSE LISTINGS

## ACCOUNTING

### ACCTG 001 • Introductory Accounting I (UC/CSU) • 5 Units

The course covers the accounting information system, including recording and reporting of business transactions with a focus on the accounting cycle, the application of generally accepted accounting principles, the financial statements, and statement analysis.

10961	LEC 8:50 am - 11:20 am	MW	Yeung, I F	F7 113				
24988	LEC 8:50 am - 11:20 am	TTh	STAFF	F7 113				
10787	LEC 9:00 am - 11:30 am	Sa	Yeung, I F	ONLINE LIVE				
&	LEC 2:30 hrs/wk	TBA	Yeung, I F	ON LINE				
<p>This class will be offered in an online blended format, which requires students to be online and interacting with their instructor during the times shown and to work online independently each week for the amount of TBA time shown in addition to completing assignments.</p>								
10714	LEC 10:35 am - 11:45 am	MTWTh	Bahbah, A I	F7 107				
17578	LEC 1:45 pm - 4:00 pm	M	Alvarado, J J	F7 113				
&	LEC 2:50 hrs/wk	TBA	Alvarado, J J	ON LINE				
<p>This class will be offered in a hybrid format, which requires students to meet in-person, face-to-face with their instructor during the times shown AND to work online during the scheduled times and/or independently each week for the amount of TBA hours shown on schedule in addition to completing assignments.</p>								
24989	LEC 1:45 pm - 4:15 pm	TTh	STAFF	F7 109				
10731	LEC 4:10 pm - 6:40 pm	MW	Toma, R	F7 109				
<p>LCT: Textbooks assigned to this class are less than \$50.</p>								
20131	LEC 4:10 pm - 6:40 pm	TTh	Espinoza, A	SGEC 123*				
<p>*SOUTH GATE CLASS - Please be advised that this class meets at our South Gate Educational Center, 2340 Firestone Blvd., South Gate, CA 90280 - 323 357-6200.</p>								
24990	LEC 4:10 pm - 6:40 pm	TTh	STAFF	F7 113				
10993	LEC 6:50 pm - 10:00 pm	M	Manah, S M	ONLINE LIVE				
&	LEC 1:50 hrs/wk	TBA	Manah, S M	ON LINE				
<p>This class will be offered in an online blended format, which requires students to be online and interacting with their instructor during the times shown and to work online independently each week for the amount of TBA time shown in addition to completing assignments.</p>								
10756	LEC 6:50 pm - 9:20 pm	TTh	STAFF	F7 109				
20127	LEC 6:50 pm - 10:00 pm	MW	Zhao, Y	ONLINE LIVE				
&	LEC 4:35 hrs/wk	TBA	Zhao, Y	ON LINE				
<p>This class will be offered in an online blended format, which requires students to be online and interacting with their instructor during the times shown and to work online independently each week for the amount of TBA time shown in addition to completing assignments.</p> <p>LCT: Textbooks assigned to this class are less than \$50. (Starts 08/28/2023, Ends 10/22/2023)</p>								
20128	LEC 6:50 pm - 10:00 pm	W	STAFF	ONLINE LIVE				
&	LEC 7:35 hrs/wk	TBA	STAFF	ON LINE				
<p>This class will be offered in an online blended format, which requires students to be online and interacting with their instructor during the times shown and to work online independently each week for the amount of TBA time shown in addition to completing assignments.</p> <p>LCT: Textbooks assigned to this class are less than \$50. (Starts 10/23/2023, Ends 12/17/2023)</p>								
10738	LEC 5:20 hrs/wk	TBA	Espinoza, A	ON LINE				
<p>This class requires students to work online independently each week for the amount of TBA time shown in addition to completing assignments.</p>								
11035	LEC 5:20 hrs/wk	TBA	Toma, R	ON LINE				
<p>This class requires students to work online independently each week for the amount of TBA time shown in addition to completing assignments.</p> <p>LCT: Textbooks assigned to this class are less than \$50.</p>								
10820	LEC 5:20 hrs/wk	TBA	Alvarado, J J	ON LINE				
<p>This class requires students to work online independently each week for the amount of TBA time shown in addition to completing assignments.</p> <p>LCT: Textbooks assigned to this class are less than \$50.</p>								
22987	LEC 5:20 hrs/wk	TBA	Alvarado, J J	ON LINE				
<p>This class requires students to work online independently each week for the amount of TBA time shown in addition to completing assignments.</p>								

---

## ACCTG 002 • Introductory Accounting II (UC/CSU) • 5 Units

Enrollment Requirement: Accounting 1 OR Accounting 21 AND Accounting 22

This course will cover managerial and cost accounting topics including cost terms, cost behavior and cost systems as well as the use of accounting data for planning, budgeting, and control.

11597	LEC 12:10 pm - 1:20 pm	TTh	McGarrell, R	F7 113	20132	LEC 6:50 pm - 9:20 pm	TTh	Espinoza, A	SGEC 123*				
&	LEC 2:30 hrs/wk	TBA	McGarrell, R	ON LINE	*SOUTH GATE CLASS - Please be advised that this class meets at our South Gate Educational Center, 2340 Firestone Blvd., South Gate, CA 90280 - 323 357-6200.								
This class will be offered in a hybrid format, which requires students to meet in-person, face-to-face with their instructor during the times shown AND to work online during the scheduled times and/or independently each week for the amount of TBA hours shown on schedule in addition to completing assignments.					22708					LEC 6:50 pm - 8:15 pm	TTh	Grigoryan, L	ONLINE LIVE
17858	LEC 1:45 pm - 4:15 pm	W	Toma, R	F7 107	&	LEC 4:50 hrs/wk	TBA	Grigoryan, L	ON LINE	This class will be offered in an online blended format, which requires students to be online and interacting with their instructor during the times shown and to work online independently each week for the amount of TBA time shown in addition to completing assignments. LCT: Textbooks assigned to this class are less than \$50. (Starts 10/02/2023, Ends 12/17/2023)			
&	LEC 2:30 hrs/wk	TBA	Toma, R	ON LINE	11628					LEC 5:20 hrs/wk	TBA	Yeung, I F	ON LINE
This class will be offered in a hybrid format, which requires students to meet in-person, face-to-face with their instructor during the times shown AND to work online during the scheduled times and/or independently each week for the amount of TBA hours shown on schedule in addition to completing assignments. LCT: Textbooks assigned to this class are less than \$50.					This class requires students to work online independently each week for the amount of TBA time shown in addition to completing assignments.								
11606	LEC 4:10 pm - 6:40 pm	MW	Alvarado, J J	F7 113									
15967	LEC 6:50 pm - 10:00 pm	Th	Gilbert, C	ONLINE LIVE									
&	LEC 1:50 hrs/wk	TBA	Gilbert, C	ON LINE									
This class will be offered in an online blended format, which requires students to be online and interacting with their instructor during the times shown and to work online independently each week for the amount of TBA time shown in addition to completing assignments. LCT: Textbooks assigned to this class are less than \$50.													

---

## ACCTG 003 • Intermediate Accounting I (CSU) • 3 Units

Enrollment Requirement: Accounting 1 OR Accounting 21 AND Accounting 22

This course provides complete analytical application and an advanced review of topics discussed in Accounting I and II. Topics include assets (current, fixed, and intangible), investments, financial statements, income taxes, liabilities, stockholders equity, revenue recognition, asset acquisition and leases.

11765	LEC 3:10 hrs/wk	TBA	Gomis, V C	ON LINE
This class requires students to work online independently each week for the amount of TBA time shown in addition to completing assignments.				

---

## ACCTG 011 • Cost Accounting (CSU) • 3 Units

Enrollment Requirement: Accounting 2

This course covers both managerial and cost accounting, with emphasis on cost and non-systems; types of cost; elements of cost; cost behavior; variances for labor, materials and overhead; indirect expenses; allocation of cost to by-products; standard cost and budgets.

20129	LEC 6:30 hrs/wk	TBA	STAFF	ON LINE
This class requires students to work online independently each week for the amount of TBA time shown in addition to completing assignments. (Starts 08/28/2023, Ends 10/22/2023)				

---

## ACCTG 012 • Auditing (CSU) • 3 Units

Enrollment Requirement: Accounting 2

This course offers a study of the principles of auditing and the techniques used in conducting an audit and explores the requisite skills and knowledge needed to conduct an audit of financial statements. Practice is given in the preparation of audit working papers and audit reports.

11781	LEC 6:50 pm - 10:00 pm	Th	Zhao, Y	ONLINE LIVE
This class requires students to be online and interacting with their instructor during the times shown in class schedule in addition to completing assignments.				

---

### ACCTG 015 • Tax Accounting I (CSU) • 3 Units

This course is a study of income taxes as they apply to individuals and sole-proprietorships.

14909	LEC 6:30 hrs/wk	TBA	STAFF	ON LINE
-------	-----------------	-----	-------	---------

This class requires students to work online independently each week for the amount of TBA time shown in addition to completing assignments.  
(Starts 08/28/2023, Ends 10/22/2023)

---

### ACCTG 016 • Tax Accounting II (CSU) • 3 Units

Enrollment Requirement: Accounting 1 OR Accounting 21 AND Accounting 22

This course continues the study of Federal Income Taxes, and the analysis of laws as well as consideration of appropriate accounting procedures and preparation of reports and returns as they apply to partnerships, limited liability companies, corporations, and S corporations and other selected topics.

25068	LEC 6:30 hrs/wk	TBA	STAFF	ON LINE
-------	-----------------	-----	-------	---------

This class requires students to work online independently each week for the amount of TBA time shown in addition to completing assignments.  
(Starts 10/23/2023, Ends 12/17/2023)

---

### ACCTG 017 • Payroll Accounting (CSU) • 2 Units

Enrollment Requirement: Accounting 1 OR Accounting 21 AND Accounting 22

Students learn the procedures and practices involved in a payroll system, including familiarizing students with current laws regarding computation of regular and overtime pay, withholding of payroll taxes, computation of employer's payroll taxes, and the preparation of payroll tax returns and reports.

25069	LEC 4:15 hrs/wk	TBA	STAFF	ON LINE
-------	-----------------	-----	-------	---------

This class requires students to work online independently each week for the amount of TBA time shown in addition to completing assignments.  
(Starts 10/23/2023, Ends 12/17/2023)

---

### ACCTG 021 • Bookkeeping And Accounting I (UC/CSU) • 3 Units

This course covers the basic accounting cycle including adjusting entries and closing entries as well as preparing basic financial statements.

17579	LEC 4:15 hrs/wk	TBA	STAFF	ON LINE
-------	-----------------	-----	-------	---------

This class requires students to work online independently each week for the amount of TBA time shown in addition to completing assignments.  
(Starts 09/25/2023, Ends 12/17/2023)

---

### ACCTG 032 • Accounting Using Quickbooks Pro • 3 Units

This course uses QuickBooks software applications to perform accounting with emphasis on setting up new companies, data input, updating information on lists, analyzing information, generating reports and decision making using case studies.

11843	LEC 12:30 pm - 3:40 pm W	Brumell, B R	ONLINELIVE
-------	--------------------------	--------------	------------

This class requires students to be online and interacting with their instructor during the times shown in class schedule in addition to completing assignments.

---

### ACCTG 045 • Governmental Accounting I • 3 Units

This course includes government accounting concepts, budget preparation and control, fund accounting, debt and fixed asset accounting, Comprehensive Annual Financial Report (CAFR) financial reporting and various other accounting concepts applicable to governmental accounting.

11847	LEC 6:50 pm - 10:00 pm T	Hsu, C	ONLINELIVE
-------	--------------------------	--------	------------

This class requires students to be online and interacting with their instructor during the times shown in class schedule in addition to completing assignments.  
LCT: Textbooks assigned to this class are less than \$50.

## ADDICTION STUDIES

### ADDICST 001 • Understanding Addiction And Counseling (CSU) • 3 Units

This survey course includes the nature of addiction, history and theories of treatment, dual diagnosis, recovery, and rehabilitation. The knowledge, skills, and attitudes required in professional practice as a competent, educated, trained addiction counselor are also covered. This course is the introductory course for addiction counseling programs.

19885 LEC 8:50 am - 12:00 pm Sa STAFF SGEC 106\*

\*SOUTH GATE CLASS - Please be advised that this class meets at our South Gate Educational Center, 2340 Firestone Blvd., South Gate, CA 90280 - 323 357-6200.

14660 LEC 12:10 pm - 1:35 pm MW Vartanian, L M F7 226

15118 LEC 6:50 pm - 10:00 pm W STAFF F7 224

14661 LEC 6:30 hrs/wk TBA STAFF ON LINE

This class requires students to work online independently each week for the amount of TBA time shown in addition to completing assignments.  
(Starts 08/28/2023, Ends 10/22/2023)

### ADDICST 007 • Addiction Treatment And Recovery (CSU) • 3 Units

Students examine intervention, treatment, and recovery, including assessment, case management, treatment orientation, treatment planning, relapse prevention, and after care planning.

14663 LEC 12:10 pm - 1:35 pm TTh STAFF SGEC 106\*

\*SOUTH GATE CLASS - Please be advised that this class meets at our South Gate Educational Center, 2340 Firestone Blvd., South Gate, CA 90280 - 323 357-6200.

14662 LEC 6:50 pm - 10:00 pm M STAFF F7 224

16924 LEC 6:30 hrs/wk TBA STAFF ON LINE

This class requires students to work online independently each week for the amount of TBA time shown in addition to completing assignments.  
(Starts 10/23/2023, Ends 12/17/2023)

### ADDICST 010 • Addiction And The Family (CSU) • 3 Units

Students analyze addiction as a family disease focusing on many theoretical and practical issues including: assessment, treatment, recovery, interventions, family counseling and addictions' impact on children and the family system.

14658 LEC 6:50 pm - 10:00 pm Th STAFF F7 226

### ADDICST 016 • Continuing Recovery: Strategies And Basic Skills (CSU) • 3 Units

Enrollment Requirement: Prerequisite: Addiction Studies 001 OR Psychology 064

Corequisite: Psychology 043

Students examine applied methodology and counseling skills with respect to chemical dependency and other addictive disorders. Students may engage in role play, case studies, interventions, demonstrations, 12-step model of recovery, reality therapy, rational emotive behavioral therapy, family systems analysis, and relapse prevention theory and techniques.

14664 LEC 6:50 pm - 10:00 pm T STAFF F7 226

### ADDICST 022 • Prevention Specialist Training (CSU) • 3 Units

This course addresses strategies used to prevent alcohol and drug problems in different settings including: Industry, school, family, and community and rehabilitation centers.

14659 LEC 8:50 am - 12:00 pm F STAFF F7 226

15951 LEC 6:50 pm - 10:00 pm W STAFF F7 226

23474 LEC 6:30 hrs/wk TBA STAFF ON LINE

This class requires students to work online independently each week for the amount of TBA time shown in addition to completing assignments.  
(Starts 10/23/2023, Ends 12/17/2023)

### ADDICST 025 • Clinical Counseling For Co-Occurring Disorders (CSU) • 3 Units

Enrollment Requirement: Prerequisites: ADDICST 001 OR PSYCH 064 AND ADDICST 007 OR PSYCH 065 AND ADDICST 022 OR PSYCH 063 AND PSYCH 014

Corequisite: ADDICST 010 OR PSYCH 037 AND ADDICST 016 OR PSYCH 067 AND PSYCH 043 AND PSYCH 068

In this advanced course, students examine techniques and dynamics of counseling clients with addiction and co-occurring disorders. Students evaluate the intrinsic value of clinical supervision to the addiction treatment profession in preparation for the advanced fieldwork course.

14657 LEC 3:30 pm - 6:40 pm M Taback, K F7 224

## ADDICST 026 • Substance Abuse Assessment Strategies and Techniques (CSU) • 2 Units

Enrollment Requirement: Addiction Studies 025

This course provides the student with training in the various assessment measures used in the substance abuse field, with particular attention to the American Society of Addiction Medicine (ASAM) criteria. Students learn about screening, assessment, diagnosis, referral, and the continuum of care.

19886 LEC 8:50 am - 10:55 am Sa STAFF F7 226

## ADDICST 081 • Outpatient Field Work Practicum (CSU) • 3 Units

Enrollment Requirement: Addiction Studies 025 OR Psychology 034

This course provides students with the opportunity to gain clinical and practical counseling skills as interns in an outpatient alcohol and drug treatment agency with a focus on using the 12 Core Clinical Functions.

14665 LEC 5:00 pm - 6:25 pm M Vartanian, L M F7 226

& 14666 LAB 5:20 hrs/wk TBA Vartanian, L M OFF SITE

## ADDICST 082 • Inpatient Field Work Practicum (CSU) • 3 Units

This course provides students with the opportunity to gain clinical and practical counseling skills as interns at a residential alcohol and drug treatment center with an emphasis on using the 12 Core Clinical Functions.

14667 LEC 7:00 pm - 8:25 pm M Taback, K F7 226

& 14668 LAB 5:20 hrs/wk TBA Taback, K OFF SITE

## ADMINISTRATION OF JUSTICE

### ADM JUS 001 • Introduction To Administration Of Justice (UC/CSU) • 3 Units

Requirement Designation: Meets IGETC 4H CSU D8

Philosophy, history, and theories of the criminal justice system, including the roles and functions of the local, state, and federal jurisdictions. Theories, functions, and interrelationships among criminal justice agencies; law enforcement, courts, and corrections; crime causation, correctional theory, analysis and the social impact of crime. The conceptual approach utilized in This course recognizes that criminal justice is itself a distinct academic discipline rather than an interdisciplinary course of study.

11883 LEC 8:50 am - 10:15 am MW Posner, W D F9 105

LCT: Textbooks assigned to this class are less than \$50.

11899 LEC 10:35 am - 12:00 pm TTh Santoyo, M F9 102

ZTC: All course materials will be provided digitally and free of cost.

11892 LEC 6:50 pm - 10:00 pm Th Hosea, S F9 102

ZTC: All course materials will be provided digitally and free of cost.

20001 LEC 6:50 pm - 10:00 pm W Sanford, J S SGEN 114\*

\*SOUTH GATE CLASS - Please be advised that this class meets at our South Gate Educational Center, 2340 Firestone Blvd., South Gate, CA 90280 - 323 357-6200.

15502 LEC 3:10 hrs/wk TBA Hauser, P ON LINE

This class requires students to work online independently each week for the amount of TBA time shown in addition to completing assignments.

15503 LEC 3:10 hrs/wk TBA Walker, C J ON LINE

This class requires students to work online independently each week for the amount of TBA time shown in addition to completing assignments.

18945 LEC 3:10 hrs/wk TBA Sedita Sr, R N ON LINE

This class requires students to work online independently each week for the amount of TBA time shown in addition to completing assignments.

11958 LEC 3:10 hrs/wk TBA Lao, D ON LINE

This class requires students to work online independently each week for the amount of TBA time shown in addition to completing assignments.

11910 LEC 10:30 hrs/wk TBA Posner, W D ON LINE

This class requires students to work online independently each week for the amount of TBA time shown in addition to completing assignments.

LCT: Textbooks assigned to this class are less than \$50.

(Starts 08/28/2023, Ends 10/01/2023)

24097 LEC 6:30 hrs/wk TBA Santoyo, M ON LINE

This class requires students to work online independently each week for the amount of TBA time shown in addition to completing assignments.

ZTC: All course materials will be provided digitally and free of cost.

(Starts 10/23/2023, Ends 12/17/2023)

## ADM JUS 002 • Concepts Of Criminal Law (UC/CSU) • 3 Units

Requirement Designation: Meets IGETC 4J CSU D0

An introduction to the historical development, philosophy, and basic legal concepts of criminal law. The course includes an examination of constitutional provisions, legal research, legal analysis, and the functioning of criminal law as a social force. It also includes a detailed examination of legal definitions, classifications of law, penalties, corpus delicti, criminal intent, parties to a crime, defenses to crime, and a brief introduction to laws of arrest and judicial procedure.

12317	LEC 7:10 am – 8:35 am	TTh	Posner, W D	F9 105		12334	LEC 10:30 hrs/wk	TBA	Santoyo, M	ON LINE
LCT: Textbooks assigned to this class are less than \$50.						This class requires students to work online independently each week for the amount of TBA time shown in addition to completing assignments. ZTC: All course materials will be provided digitally and free of cost. (Starts 10/02/2023, Ends 11/05/2023)				
12339	LEC 8:50 am – 10:15 am	TTh	Lao, D	SGEC 114*		21565	LEC 6:30 hrs/wk	TBA	Vasquez, M M	ON LINE
*SOUTH GATE CLASS - Please be advised that this class meets at our South Gate Educational Center, 2340 Firestone Blvd., South Gate, CA 90280 - 323 357-6200.						This class requires students to work online independently each week for the amount of TBA time shown in addition to completing assignments. (Starts 10/23/2023, Ends 12/17/2023)				
12329	LEC 6:30 hrs/wk	TBA	Johnson, S A	ON LINE		22678	LEC 6:30 hrs/wk	TBA	Lao, D	ON LINE
This class requires students to work online independently each week for the amount of TBA time shown in addition to completing assignments. (Starts 08/28/2023, Ends 10/22/2023)						This class requires students to work online independently each week for the amount of TBA time shown in addition to completing assignments. (Starts 10/23/2023, Ends 12/17/2023)				
17848	LEC 6:30 hrs/wk	TBA	Walker, C J	ON LINE						
This class requires students to work online independently each week for the amount of TBA time shown in addition to completing assignments. (Starts 10/23/2023, Ends 12/17/2023)										

## ADM JUS 003 • Legal Aspects Of Evidence (CSU) • 3 Units

Origin, development, philosophy, and constitutional basis of evidence, constitutional procedural considerations affecting arrest, search and seizure; kinds of and degrees of evidence and rules governing admissibility; judicial decisions interpreting individual rights and case studies.

12369	LEC 7:10 am – 8:35 am	MW	Posner, W D	F9 105		18540	LEC 10:35 am – 12:00 pm	TTh	Lao, D	SGEC 114*
LCT: Textbooks assigned to this class are less than \$50.						*SOUTH GATE CLASS - Please be advised that this class meets at our South Gate Educational Center, 2340 Firestone Blvd., South Gate, CA 90280 - 323 357-6200.				
12374	LEC 8:50 am – 10:15 am	TTh	Santoyo, M	F9 102		12372	LEC 6:30 hrs/wk	TBA	Santoyo, M	ON LINE
ZTC: All course materials will be provided digitally and free of cost.						This class requires students to work online independently each week for the amount of TBA time shown in addition to completing assignments. ZTC: All course materials will be provided digitally and free of cost. (Starts 10/23/2023, Ends 12/17/2023)				

## ADM JUS 004 • Principles And Procedures Of The Justice System (UC/CSU) • 3 Units

A detailed study of the role and responsibilities of the American court system and its purpose; an examination of the philosophy, history, structure, operation, concepts, and services related to the judiciary; This course examines the prosecutorial process and court functions, as well as public policy concerns that currently affect our judicial system.

12388	LEC 10:35 am – 12:00 pm	MW	Posner, W D	F9 105		12394	LEC 6:30 hrs/wk	TBA	Lao, D	ON LINE
LCT: Textbooks assigned to this class are less than \$50.						This class requires students to work online independently each week for the amount of TBA time shown in addition to completing assignments. (Starts 10/23/2023, Ends 12/17/2023)				
17849	LEC 3:10 hrs/wk	TBA	Posner, W D	ON LINE						
This class requires students to work online independently each week for the amount of TBA time shown in addition to completing assignments. LCT: Textbooks assigned to this class are less than \$50.										

## ADM JUS 005 • Criminal Investigation (CSU) • 3 Units

An examination of the theories, concepts, and research of criminal investigation. This course looks at the fundamentals of criminal investigation from the crime site to the courtroom preparation experience, inclusive of legal constraints, ethics, and types of evidence. The course also includes an analysis of techniques of crime site recording and search, follow-up, case preparation, and organization.

14677	LEC 7:10 am – 8:35 am	MW	Walker, C J	F9 104		20002	LEC 6:50 pm – 10:00 pm	Th	Solorzano, A	SGEC 114*
						*SOUTH GATE CLASS - Please be advised that this class meets at our South Gate Educational Center, 2340 Firestone Blvd., South Gate, CA 90280 - 323 357-6200.				

17847 LEC 3:10 hrs/wk TBA Cavanaugh, J L ON LINE

This class requires students to work online independently each week for the amount of TBA time shown in addition to completing assignments.

20003 LEC 3:10 hrs/wk TBA Lao, D ON LINE

This class requires students to work online independently each week for the amount of TBA time shown in addition to completing assignments.

12408 LEC 3:10 hrs/wk TBA Rueff, J P ON LINE

This class requires students to work online independently each week for the amount of TBA time shown in addition to completing assignments.

12424 LEC 6:30 hrs/wk TBA Lao, D ON LINE

This class requires students to work online independently each week for the amount of TBA time shown in addition to completing assignments.  
(Starts 10/23/2023, Ends 12/17/2023)

19160 LEC 6:30 hrs/wk TBA Irvin, T L ON LINE

This class requires students to work online independently each week for the amount of TBA time shown in addition to completing assignments.  
(Starts 10/23/2023, Ends 12/17/2023)

---

### ADM JUS 006 • Patrol Procedures (CSU) • 3 Units

This course will cover the laws, policies, techniques, and procedures used by law enforcement agencies across the country, as well as internationally. Topics included are powers of police, types of patrol, types of service calls, equipment and technology, search and seizure, interview and interrogation, and alarm responses.

22664 LEC 6:30 hrs/wk TBA Santoyo, M ON LINE

This class requires students to work online independently each week for the amount of TBA time shown in addition to completing assignments.  
ZTC: All course materials will be provided digitally and free of cost.  
(Starts 10/23/2023, Ends 12/17/2023)

---

### ADM JUS 014 • Report Writing For Peace Officers (CSU) • 3 Units

Report Writing For Peace Officers

12454 LEC 8:50 am - 10:15 am MW Walker, C J F9 104

---

### ADM JUS 049 • Narcotics And Vice Control (CSU) • 3 Units

Narcotics And Vice Control

19199 LEC 10:35 am - 12:00 pm MW Walker, C J F9 104

17569 LEC 1:45 pm - 4:55 pm W Causey, R M F9 104

---

### ADM JUS 062 • Fingerprint Classification (CSU) • 3 Units

Fingerprint Classification

12472 LEC 7:10 am - 8:35 am TTh Fish, C E F9 112

12477 LEC 3:10 hrs/wk TBA Fish, C E ON LINE

12474 LEC 6:50 pm - 10:00 pm M Tenorio, A F9 112

This class requires students to work online independently each week for the amount of TBA time shown in addition to completing assignments.

---

### ADM JUS 067 • Community Relations I (UC/CSU) • 3 Units

Examination of the complex relationship between the community and the justice system with emphasis on the challenges of dealing with the role of race, ethnicity, gender relations, sexual orientation, social class, language, and culture in shaping these relations.

12482 LEC 3:10 hrs/wk TBA Walker, C J ON LINE

This class requires students to work online independently each week for the amount of TBA time shown in addition to completing assignments.

22217 LEC 6:30 hrs/wk TBA Lao, D ON LINE

This class requires students to work online independently each week for the amount of TBA time shown in addition to completing assignments.  
(Starts 08/28/2023, Ends 10/22/2023)

12485 LEC 6:30 hrs/wk TBA Archibald, B ON LINE

This class requires students to work online independently each week for the amount of TBA time shown in addition to completing assignments.  
(Starts 10/23/2023, Ends 12/17/2023)

---

## ADM JUS 075 • Introduction To Corrections (CSU) • 3 Units

This course is designed to provide an overview of the historical development, current concepts and practice, and explanations of criminal behavior; functions and objectives of the criminal justice system concerned with institutionalization and trends of adult and juvenile corrections, including probation and parole. It will also focus on the legal issues, specific laws, and general operation of correctional institutions. The relationship between corrections and other components of the judicial system will also be examined.

12497	LEC 10:35 am – 12:00 pm	TTh	Posner, W D	F9 105
-------	-------------------------	-----	-------------	--------

LCT: Textbooks assigned to this class are less than \$50.

12500	LEC 3:10 hrs/wk	TBA	Walker, C J	ON LINE
-------	-----------------	-----	-------------	---------

This class requires students to work online independently each week for the amount of TBA time shown in addition to completing assignments.

12515	LEC 6:30 hrs/wk	TBA	Santoyo, M	ON LINE
-------	-----------------	-----	------------	---------

This class requires students to work online independently each week for the amount of TBA time shown in addition to completing assignments.

ZTC: All course materials will be provided digitally and free of cost.

(Starts 10/23/2023, Ends 12/17/2023)

14575	LEC 6:30 hrs/wk	TBA	Stevenson, M L	ON LINE
-------	-----------------	-----	----------------	---------

This class requires students to work online independently each week for the amount of TBA time shown in addition to completing assignments.

(Starts 08/28/2023, Ends 10/22/2023)

---

## ADM JUS 160 • Police Organization And Administration (CSU) • 3 Units

Topics include the effect of the organizational structure and administrative procedure on the implementation of law enforcement functions; history, theories, and methodologies of criminal justice organizations; assessment of the recruitment and hiring processes, career advancement and leadership; organizational structure and management strategies; administrative problems of staffing and morale as a law enforcement employer.

14678	LEC 8:50 am – 10:15 am	TTh	Posner, W D	F9 105
-------	------------------------	-----	-------------	--------

LCT: Textbooks assigned to this class are less than \$50.

22218	LEC 6:50 pm – 10:00 pm	W	Rueff, J P	F9 103
-------	------------------------	---	------------	--------

---

## ADM JUS 172 • Criminalistics I (CSU) • 3 Units

Enrollment Requirement: ADM JUS 005

This course provides the student with an in-depth study of the evolution of forensic science and the collection techniques for evidence in a criminal investigation.

14645	LEC 8:50 am – 10:15 am	TTh	Fish, C E	F9 112
-------	------------------------	-----	-----------	--------

24727	LEC 6:50 pm – 10:00 pm	W	Padilla, A	SGEC 112*
-------	------------------------	---	------------	-----------

\*SOUTH GATE CLASS - Please be advised that this class meets at our South Gate Educational Center, 2340 Firestone Blvd., South Gate, CA 90280 – 323 357-6200.

14646	LEC 3:10 hrs/wk	TBA	Fish, C E	ON LINE
-------	-----------------	-----	-----------	---------

This class requires students to work online independently each week for the amount of TBA time shown in addition to completing assignments.

23240	LEC 6:30 hrs/wk	TBA	Tafoya, J	ON LINE
-------	-----------------	-----	-----------	---------

This class requires students to work online independently each week for the amount of TBA time shown in addition to completing assignments.

(Starts 10/23/2023, Ends 12/17/2023)

---

## ADM JUS 173 • Criminalistics II (CSU) • 3 Units

Enrollment Requirement: ADM JUS 172

This course provides the student with forensic techniques for crime scene investigations which include fingerprint and handwriting examinations, identification of human remains, discovery of trace evidence, and firearms recovery.

14647	LEC 10:35 am – 12:00 pm	TTh	Fish, C E	F9 112
-------	-------------------------	-----	-----------	--------

15508	LEC 3:10 hrs/wk	TBA	Tenorio, A	ON LINE
-------	-----------------	-----	------------	---------

This class requires students to work online independently each week for the amount of TBA time shown in addition to completing assignments.

---

## ADM JUS 174 • Offender Profiling In Criminal Investigations (CSU) • 3 Units

This course will introduce students to the typology of crime, patterns and motives of crimes, and crime scene patterns in order to analyze and identify the personality and behavioral characteristics of serial offenders. Students will examine and analyze the history of criminal profiling, inductive and deductive profiling; the development of profiling techniques used by the FBI's Behavioral Analysis Unit (BSU); crime scene/offender characteristics; profile characteristics of organized vs. disorganized murders; explore myths and controversial issues surrounding criminal profiling.

19308	LEC 6:50 pm – 10:00 pm	T	Hosea, S	F9 102
-------	------------------------	---	----------	--------

ZTC: All course materials will be provided digitally and free of cost.

24728	LEC 6:30 hrs/wk	TBA	Johnson, S A	ON LINE
-------	-----------------	-----	--------------	---------

This class requires students to work online independently each week for the amount of TBA time shown in addition to completing assignments.

(Starts 08/28/2023, Ends 10/22/2023)

---

**ADM JUS 285 • Directed Study – Administration Of Justice (CSU) • 2 Units**

Directed Study – Administration Of Justice

19309	LEC 2:05 hrs/wk	TBA	Fish, C E	ON LINE
-------	-----------------	-----	-----------	---------

This class requires students to work online independently each week for the amount of TBA time shown in addition to completing assignments.

---

**ADM JUS 428 • Ethics In Forensic Science (CSU) • 3 Units**

This course provides the student with ethical standards and guidelines in forensic science as they relate to the criminal case and the investigator. Topics covered include the key elements of ethical guidelines, individual aspects of the ethical code, procedural and substantive law issues pertaining to crime scene investigations, courtroom testimony and admissibility issues, and ethical standards for all written reports.

22665	LEC 7:10 am – 8:35 am	MW	Tafoya, J	F9 112
-------	-----------------------	----	-----------	--------

14648	LEC 3:10 hrs/wk	TBA	Fish, C E	ON LINE
-------	-----------------	-----	-----------	---------

This class requires students to work online independently each week for the amount of TBA time shown in addition to completing assignments.

---

**AFRICAN AMERICAN STUDIES**

---

**AFRO AM 004 • The African American In The History Of The U.S. I (UC/CSU) • 3 Units**

Requirement Designation: Meets IGETC 4 CSU D F US-1

Students analyze historiographical issues in African American history and how black Americans were active agents in creating their own history from Africa to the Civil War. Emphasis is placed on the African background of African Americans, the institution of slavery, the development of African American community institutions, and African American participation in, and impact on, the Civil War.

23466	LEC 1:45 pm – 3:10 pm	MW	Monteiro, N T	F7 219
-------	-----------------------	----	---------------	--------

23467	LEC 3:10 hrs/wk	TBA	STAFF	ON LINE
-------	-----------------	-----	-------	---------

This class requires students to work online independently each week for the amount of TBA time shown in addition to completing assignments.

24062	LEC 6:50 pm – 10:00 pm	W	STAFF	F7 215
-------	------------------------	---	-------	--------

---

**AFRO AM 005 • The African American in the History of the U.S. II (UC/CSU) • 3 Units**

Requirement Designation: Meets IGETC 4 CSU D F US-1

This course centers on the lived experiences of those of African descent from the Reconstruction Era to the present. This course examines the Reconstruction period and analyzes both the twentieth century and early twenty-first century black progress movements in the contexts of race, equity, gender, Black feminism, and social justice in contemporary black history. This course documents the laws, policies, and culture that negatively impacted African Americans and helps students understand the theories and motivations behind racial behavior and race-based social patterns and attitudes that forged U.S. political, social, and economic inter-race relations from 1865 to the present. Included is a survey of the U. S. Constitution.

23475	LEC 10:35 am – 12:00 pm	TTh	STAFF	E3 257
-------	-------------------------	-----	-------	--------

23476	LEC 3:10 hrs/wk	TBA	STAFF	ON LINE
-------	-----------------	-----	-------	---------

This class requires students to work online independently each week for the amount of TBA time shown in addition to completing assignments.

10432	LEC 12:10 pm – 1:35 pm	MW	Monteiro, N T	F7 219
-------	------------------------	----	---------------	--------

---

**AFRO AM 019 • Introduction to African American Studies (UC/CSU) • 3 Units**

Requirement Designation: Meets CSU D F

23478	LEC 3:10 hrs/wk	TBA	Monteiro, N T	ON LINE
-------	-----------------	-----	---------------	---------

This class requires students to work online independently each week for the amount of TBA time shown in addition to completing assignments.

## ALLIED HEALTH

### ALD HTH 056 • Communication & Customer Service Skills In Healthcare • 1 Unit

This course will introduce students to the workplace skills necessary to succeed in healthcare professions. The focus will be on professional behavior, communication techniques and HIPPA regulations.

18685	LEC 2:05 hrs/wk	TBA	Simpson-Lott, D	ON LINE
-------	-----------------	-----	-----------------	---------

This class requires students to work online independently each week for the amount of TBA time shown in addition to completing assignments. This course requirements are completed via Canvas and Cengage. There are no required in-person meetings via Zoom. This course uses Cengage Unlimited Access Code (4-month subscription). Codes can be purchased either through ELAC bookstore or directly from Cengage.com (\$119.00 + Tax). If you are a Pharmacy Technology Student or a Medical Assistant Student, contact the Department Chair at thurstmm@elac.edu before purchase.  
(Starts 08/28/2023, Ends 10/22/2023)

### ALD HTH 057 • Computers In Health Occupations • 1 Unit

This course will introduce students to the use of computers in a variety of health care settings. Students will use software systems used in pharmacies, medical offices, and hospitals.

15534	LEC 1:05 hrs/wk	TBA	Lott, A	ON LINE
-------	-----------------	-----	---------	---------

This class requires students to work online independently each week for the amount of TBA time shown in addition to completing assignments. This course requirements are completed via Canvas and Cengage. There are no required in-person meetings via Zoom. This course uses Cengage Unlimited Access Code (4-month subscription). Codes can be purchased either through ELAC bookstore or directly from Cengage.com (\$119.00 + Tax). If you are a Pharmacy Technology Student or a Medical Assistant Student, contact the Department Chair at thurstmm@elac.edu before purchase.  
(Starts 08/28/2023, Ends 10/22/2023)

& 15535 LAB	2:05 hrs/wk	TBA	Lott, A	ON LINE
-------------	-------------	-----	---------	---------

This class requires students to work online independently each week for the amount of TBA time shown in addition to completing assignments. This course requirements are completed via Canvas and Cengage. There are no required in-person meetings via Zoom. This course uses Cengage Unlimited Access Code (4-month subscription). Codes can be purchased either through ELAC bookstore or directly from Cengage.com (\$119.00 + Tax). If you are a Pharmacy Technology Student or a Medical Assistant Student, contact the Department Chair at thurstmm@elac.edu before purchase.  
(Starts 08/28/2023, Ends 10/22/2023)

24357	LEC 0:50 hrs/wk	TBA	Lott, A	ON LINE
-------	-----------------	-----	---------	---------

This class requires students to work online independently each week for the amount of TBA time shown in addition to completing assignments.  
(Starts 10/23/2023, Ends 12/17/2023)

& 24421 LAB	2:05 hrs/wk	TBA	Lott, A	ON LINE
-------------	-------------	-----	---------	---------

This class requires students to work online independently each week for the amount of TBA time shown in addition to completing assignments.  
(Starts 10/23/2023, Ends 12/17/2023)

## AMERICAN SIGN LANGUAGE

### A S L 001 • American Sign Language I (UC/CSU) • 4 Units

Requirement Designation: Meets CSU C2

25083	LEC 8:10 am - 9:15 am	MW	Garcia, T	ONLINE LIVE
-------	-----------------------	----	-----------	-------------

&	LEC 1:35 hrs/wk	TBA	Garcia, T	ON LINE
---	-----------------	-----	-----------	---------

This class will be offered in an online blended format, which requires students to be online and interacting with their instructor during the times shown and to work online independently each week for the amount of TBA time shown in addition to completing assignments.  
Webcam is required for this class.

10003	LEC 10:25 am - 11:30 am	TTh	Garcia, T	ONLINE LIVE
-------	-------------------------	-----	-----------	-------------

&	LEC 1:35 hrs/wk	TBA	Garcia, T	ON LINE
---	-----------------	-----	-----------	---------

This class will be offered in an online blended format, which requires students to be online and interacting with their instructor during the times shown and to work online independently each week for the amount of TBA time shown in addition to completing assignments.  
Webcam is required for this class.

10002	LEC 8:45 am - 9:50 am	MTWTh	Zerlentes, N P	ONLINE LIVE
-------	-----------------------	-------	----------------	-------------

&	LEC 3:50 hrs/wk	TBA	Zerlentes, N P	ON LINE
---	-----------------	-----	----------------	---------

This class will be offered in an online blended format, which requires students to be online and interacting with their instructor during the times shown and to work online independently each week for the amount of TBA time shown in addition to completing assignments.  
Webcam is required for this class.  
(Starts 08/28/2023, Ends 10/22/2023)

10019	LEC 10:25 am - 12:30 pm	MW	STAFF	SGEC 101*
-------	-------------------------	----	-------	-----------

\*SOUTH GATE CLASS - Please be advised that this class meets at our South Gate Educational Center, 2340 Firestone Blvd., South Gate, CA 90280 - 323 357-6200.

10001	LEC 1:45 pm – 2:50 pm	TTh	Zerlentes, N P	ONLINE/LIVE
&	LEC 1:35 hrs/wk	TBA	Zerlentes, N P	ON LINE
<p>This class will be offered in an online blended format, which requires students to be online and interacting with their instructor during the times shown and to work online independently each week for the amount of TBA time shown in addition to completing assignments.</p> <p>Webcam is required for this class.</p>				

10005	LEC 1:45 pm – 3:50 pm	TTh	Garcia, T	E3 257
-------	-----------------------	-----	-----------	--------

10004	LEC 5:45 pm – 7:50 pm	TTh	STAFF	E3 255
-------	-----------------------	-----	-------	--------

**A S L 002 • American Sign Language II (UC/CSU) • 4 Units**

Requirement Designation: Meets IGETC 6A CSU C2  
 Enrollment Requirement: American Sign Language 1

10307	LEC 10:25 am – 11:30 am	MW	Ayala, E L	ONLINE/LIVE
&	LEC 1:35 hrs/wk	TBA	Ayala, E L	ON LINE
<p>This class will be offered in an online blended format, which requires students to be online and interacting with their instructor during the times shown and to work online independently each week for the amount of TBA time shown in addition to completing assignments.</p> <p>Webcam is required for this class.</p>				

16437	LEC 1:45 pm – 2:50 pm	MW	Zerlentes, N P	ONLINE/LIVE
&	LEC 1:35 hrs/wk	TBA	Zerlentes, N P	ON LINE
<p>This class will be offered in an online blended format, which requires students to be online and interacting with their instructor during the times shown and to work online independently each week for the amount of TBA time shown in addition to completing assignments.</p> <p>Webcam is required for this class.</p>				

10314	LEC 5:45 pm – 7:50 pm	TTh	STAFF	E3 408
-------	-----------------------	-----	-------	--------

**A S L 003 • American Sign Language III (UC/CSU) • 4 Units**

Requirement Designation: Meets IGETC 6A 3B CSU C2  
 Enrollment Requirement: American Sign Language 2

10353	LEC 5:45 pm – 7:50 pm	TTh	Ayala, E L	E3 257
-------	-----------------------	-----	------------	--------

**A S L 004 • American Sign Language IV (UC/CSU) • 4 Units**

Requirement Designation: Meets IGETC 6A 3B CSU C2  
 Enrollment Requirement: American Sign Language 3

15881	LEC 5:45 pm – 7:50 pm	MW	Ayala, E L	E3 257
-------	-----------------------	----	------------	--------

**A S L 006 • English–To–American Sign Language Interpreting/Transliterating (CSU) • 4 Units**

Enrollment Requirement: American Sign Language 005  
 In This course students develop beginning–level interpreting and transliterating skills from English to American Sign Language.

16438	LEC 5:45 pm – 7:50 pm	MW	STAFF	E3 255
-------	-----------------------	----	-------	--------

**A S L 010 • American Sign Language–to–English Interpreting/Transliterating (CSU) • 4 Units**

Enrollment Requirement: American Sign Language 004 AND American Sign Language 005  
 In this course, students develop beginning–level proficiency in the techniques and principles of Sign–to–English interpreting/transliterating, including such tasks as increasing receptive sign skills and English vocabulary/idioms fluency, discourse analysis skills, and vocal control to successfully convey the intent of signers. Prerequisite: ASL 4 & 5 with a grade of ‘C’ or better. Suggested concurrent enrollment in ASL 6.

16439	LEC 8:00 pm – 10:05 pm	MW	STAFF	E3 255
-------	------------------------	----	-------	--------

**A S L 016 • ASL Literature (CSU) • 2 Units**

Enrollment Requirement: American Sign Language 2  
 In this course, students study and practice techniques used in ASL story–telling and poetry. The application of pantomime, visualization, facial expression, and body language to the study and interpretation of ASL literature are emphasized. Students study ASL literary tradition by looking at life histories, narratives, and ASL poetry performances. Handshape number puns/plays, visual vernacular, personal narratives, creative translations, and original Deaf works are analyzed within the context and dynamics of oral cultures and traditions.

15018	LEC 10:35 am – 12:40 pm	M	Zerlentes, N P	E3 255
<p>This class will be meeting via Zoom every other week.</p> <p>Webcam is required for this class.</p>				

## A S L 022 • Professional Issues And Practice I (CSU) • 1 Unit

Enrollment Requirement: American Sign Language 5

Introduces students to theoretical and practical issues related to various educational interpreting settings (K - post-secondary levels) requiring specialized language and/or techniques. Continued development of vocabulary appropriate for a variety of topics/settings, analysis of the RID-NAD Code of Professional Conduct, and continued development of professional decision-making and problem-solving skills.

16440 LAB 6:50 pm - 10:00 pm T STAFF E3 355

## A S L 033 • Fundamentals of Fingerspelling (CSU) • 2 Units

Enrollment Requirement: American Sign Language 1

This course helps students develop skills in the expressive and receptive use of the Manual Alphabet. It explores specific individual problems and techniques for corrections. Overview of topics include: Hand positioning (location and angle), handshapes, rhythm, fluency, spelling, and numbers; reception of fingerspelled handshapes, patterns and pauses/transitions. Emphasis is placed on techniques to improve receptive skills, expressive fluency, and accuracy.

15337 LEC 10:35 am - 11:40 am W Zerlentes, N P ONLINELIVE

& LEC 1:05 hrs/wk TBA Zerlentes, N P ON LINE

This class will be offered in an online blended format, which requires students to be online and interacting with their instructor during the times shown and to work online independently each week for the amount of TBA time shown in addition to completing assignments.

Webcam is required for this class.

## A S L 040 • Introduction To Deaf Culture (UC/CSU) • 3 Units

Requirement Designation: Meets IGETC 4 CSU D

16105 LEC 3:10 hrs/wk TBA Ayala, E L ON LINE

This class requires students to work online independently each week for the amount of TBA time shown in addition to completing assignments.

## ANATOMY

### ANATOMY 001 • Introduction To Human Anatomy (UC/CSU) • 4 Units

Requirement Designation: Meets IGETC 5B 5C CSU B2 B3

This course examines the structure of cells, tissues, and organs of these human systems: integumentary, skeletal, muscular, nervous, circulatory, respiratory, digestive, urinary, endocrine, lymphatic, and reproductive. Dissection and microscopy are used extensively in lab.

10872 LEC 8:50 am - 12:00 pm W Hill, B J G5 201

& 10885 LAB 12:10 pm - 3:20 pm W Hill, B J G5 201

10896 LEC 8:50 am - 12:00 pm Th Hill, B J G5 201

& 10903 LAB 1:45 pm - 4:55 pm Th Hill, B J G5 201

10920 LEC 8:50 am - 12:00 pm F Hill, B J G5 201

& 10933 LAB 12:50 pm - 4:00 pm F Hill, B J G5 201

18093 LEC 8:50 am - 12:00 pm Sa Hill, B J G5 201

& 18094 LAB 12:50 pm - 4:00 pm Sa Hill, B J G5 201

11220 LEC 8:50 am - 12:00 pm F Poehner, W G7 104

& 11246 LAB 12:10 pm - 3:20 pm F Poehner, W G5 208

17446 LEC 12:10 pm - 1:35 pm MW Pal, J G5 208

& LEC 3:10 hrs/wk TBA Pal, J ON LINE

This class will be offered in a hybrid format, which requires students to meet in-person, face-to-face with their instructor during the times shown AND to work online during the scheduled times and/or independently each week for the amount of TBA hours shown on schedule in addition to completing assignments.  
(Starts 10/23/2023, Ends 12/17/2023)

& 17447 LAB 8:50 am - 12:00 pm MW Pal, J G5 208

(Starts 10/23/2023, Ends 12/17/2023)

11087 LEC 3:30 pm - 6:40 pm M Olsen, K N G7 102

& 11110 LAB 3:30 pm - 6:40 pm W Olsen, K N G5 208

11272 LEC 6:50 pm - 10:00 pm T Hernandez, E A G7 102

& 11308 LAB 6:50 pm - 10:00 pm Th Hernandez, E A G5 208

11330 LEC 6:50 pm - 10:00 pm M Olsen, K N G7 102

& 11349 LAB 6:50 pm - 10:00 pm W Olsen, K N G5 208

10851	LEC 3:10 hrs/wk	TBA	Medina, M	ON LINE	
This class requires students to work online independently each week for the amount of TBA time shown in addition to completing assignments.					
& 10853	LAB 8:50 am - 12:00 pm	T	Medina, M	G5 208	
10857	LEC 3:10 hrs/wk	TBA	STAFF	ON LINE	
This class requires students to work online independently each week for the amount of TBA time shown in addition to completing assignments.					
& 10864	LAB 6:50 pm - 10:00 pm	T	Poehner, W	G5 208	
11017	LEC 3:10 hrs/wk	TBA	Oropeza, R A	ON LINE	
This class requires students to work online independently each week for the amount of TBA time shown in addition to completing assignments.					
& 11036	LAB 1:45 pm - 4:55 pm	T	Le, O	G5 208	
11134	LEC 3:10 hrs/wk	TBA	Medina, M	ON LINE	
This class requires students to work online independently each week for the amount of TBA time shown in addition to completing assignments.					
& 11153	LAB 8:50 am - 12:00 pm	M	Medina, M	G5 201	
11167	LEC 3:10 hrs/wk	TBA	Cruz Araujo, H F	ON LINE	
This class requires students to work online independently each week for the amount of TBA time shown in addition to completing assignments.					
& 11197	LAB 10:25 am - 1:35 pm	Sa	Cruz Araujo, H F	G5 208	
14457	LEC 3:10 hrs/wk	TBA	Oropeza, R A	ON LINE	
This class requires students to work online independently each week for the amount of TBA time shown in addition to completing assignments.					
& 14458	LAB 1:45 pm - 4:55 pm	Th	Oropeza, R A	G5 208	
15245	LEC 3:10 hrs/wk	TBA	Medina, M	ON LINE	
This class requires students to work online independently each week for the amount of TBA time shown in addition to completing assignments.					
& 15246	LAB 8:50 am - 12:00 pm	Th	Medina, M	G5 208	
15247	LEC 3:10 hrs/wk	TBA	Medina, M	ON LINE	
This class requires students to work online independently each week for the amount of TBA time shown in addition to completing assignments.					
& 15248	LAB 8:50 am - 12:00 pm	F	Medina, M	G5 208	
17148	LEC 3:10 hrs/wk	TBA	STAFF	ON LINE	
This class requires students to work online independently each week for the amount of TBA time shown in addition to completing assignments.					
& 17149	LAB 1:45 pm - 4:55 pm	T	Pal, J	G5 201	
17350	LEC 3:10 hrs/wk	TBA	Reddy, B L	ON LINE	
This class requires students to work online independently each week for the amount of TBA time shown in addition to completing assignments.					
& 17351	LAB 3:30 pm - 6:40 pm	M	Elfarissi, H	G5 201	
18718	LEC 3:10 hrs/wk	TBA	Reddy, B L	ON LINE	
This class requires students to work online independently each week for the amount of TBA time shown in addition to completing assignments.					
& 18719	LAB 6:50 pm - 10:00 pm	M	Reonisto, P E	G5 201	
18720	LEC 3:10 hrs/wk	TBA	Reonisto, P E	ON LINE	
This class requires students to work online independently each week for the amount of TBA time shown in addition to completing assignments.					
& 18721	LAB 6:50 pm - 10:00 pm	W	Reonisto, P E	G5 201	
25444	LEC 3:10 hrs/wk	TBA	STAFF	ON LINE	
This class requires students to work online independently each week for the amount of TBA time shown in addition to completing assignments.					
& 25445	LAB 3:30 pm - 6:40 pm	W	STAFF	G5 201	

## ANIMATION

### ANIMATN 212 • Character Animation And Design (CSU) • 3 Units

Enrollment Requirement: Art 201

This course focuses on the fundamentals of character animation concepts. The concepts include key positions, breaking down movement, acting, takes, accents, gestures, dialogue and facial expressions.

14962	LEC 8:50 am - 9:40 am	TTh	Libonati, M E	E7 201
& 14963	LAB 9:40 am - 11:45 am	TTh	Libonati, M E	E7 201

### ANIMATN 216 • Layout And Background Art (CSU) • 3 Units

Enrollment Requirement: Art 201

This course focuses on the fundamentals of background layout with an emphasis on perspective, composition, design basics, staging, mood, texture and lighting. Students also learn the basics of using props as background and foreground design elements.

14971	LEC 1:15 pm - 2:05 pm	TTh	Libonati, M E	E7 201
& 14964	LAB 2:05 pm - 2:55 pm	TTh	Libonati, M E	E7 201

---

## ANIMATN 217 • Storyboards (CSU) • 3 Units

Enrollment Requirement: ART 201

This course focuses on applying industry-standard storyboarding and scripting techniques to animation. Contents to be covered include the various purposes and formats of storyboards, the basic terminology and concepts used in storyboarding, and the application of storyboarding techniques to the creation of storyboards with or without a written script. Research and visualization are emphasized.

12131	LEC 1:15 pm - 2:05 pm	MW	Farre, R	E7 201
& 12133	LAB 2:05 pm - 2:55 pm	MW	Farre, R	E7 201

---

## ANIMATN 218 • Fundamentals Of Animation (CSU) • 3 Units

This course provides foundational animation concepts and experimental techniques. The concepts include squash and stretch, anticipation, overlapping action, analyzing, and depicting natural forces. The techniques introduced include drawing, puppet making, sand, paint, and cutouts, providing the basic principles of animation focusing on timing and weight through a series of projects.

21419	LEC 8:50 am - 9:40 am	MW	Libonati, M E	ONLINELIVE
This class requires students to be online and interacting with their instructor during the times shown in class schedule in addition to completing assignments.				
& 21420	LAB 9:40 am - 11:45 am	MW	Libonati, M E	ONLINELIVE
This class requires students to be online and interacting with their instructor during the times shown in class schedule in addition to completing assignments.				

---

## ANIMATN 221 • Advanced Three-Dimensional Animation I (CSU) • 3 Units

This advanced course introduces students to high-end three-dimensional animation software. Students acquire familiarity with the expansive interface. Students gain basic understanding and proficiency in 3-D modeling, texture, and animation. Basic animation concepts are reinforced and demonstrated through regular projects.

25349	LEC 8:50 am - 9:40 am	MW	Farre, R	E7 203
& 25350	LAB 9:40 am - 11:45 am	MW	Farre, R	E7 203

---

## ANIMATN 261 • Introduction to Virtual, Mixed, and Augmented Reality (CSU) • 4 Units

Enrollment Requirement: Animation 227

This course covers Virtual, Augmented, and Mixed Reality. Through lectures, demonstrations and hands-on lab exercises, students learn the concepts involved in creating experiences in room scale virtual reality. Topics include asset preparation from 3-D software such as Maya for use in the Unreal Engine, lighting systems in Unreal, special effects, material and texture preparation, animation, sound, layout of production assets and navigation in Unreal Engine for room scale virtual reality. Upon successful completion of this course, students understand the production pipeline for studio-based projects in both Entertainment and Game Design. They will understand the needs of employers in this emerging field.

19946	LEC 6:50 pm - 7:40 pm	TTh	Silva, R	E7 203
& 19947	LAB 7:40 pm - 10:00 pm	TTh	Silva, R	E7 203

---

## ANIMATN 265 • Rendering (CSU) • 3 Units

Enrollment Requirement: Animation 221

19952	LEC 8:50 am - 9:40 am	TTh	Farre, R	E7 203
& 19953	LAB 9:40 am - 11:45 am	TTh	Farre, R	E7 203

## ANTHROPOLOGY

---

## ANTHRO 101 • Human Biological Evolution (UC/CSU) • 3 Units

Requirement Designation: Meets IGETC 5B CSU B2

This course explores the field of physical anthropology emphasizing the evolution of the human species. Topics will include human heredity, mechanisms of evolutionary change, human variation, and the reconstruction of human evolutionary history through the study of the fossil record and the study of our closest biological relatives, the living monkeys and apes.

10192	LEC 7:10 am - 8:35 am	TTh	Bernard, J L	G8 113	10219	LEC 8:50 am - 12:00 pm	Sa	Perez, D	G8 113
-------	-----------------------	-----	--------------	--------	-------	------------------------	----	----------	--------

10300	LEC 8:50 am - 10:15 am	MW	Sepulveda, C D	G8 106A	10204	LEC 3:10 hrs/wk	TBA	Kohpahl, G	ON LINE
23751					This class requires students to work online independently each week for the amount of TBA time shown in addition to completing assignments.				
15555	LEC 12:10 pm - 1:35 pm	MW	STAFF	G8 106A	10262	LEC 3:10 hrs/wk	TBA	Li, J	ON LINE
*SOUTH GATE CLASS - Please be advised that this class meets at our South Gate Educational Center, 2340 Firestone Blvd., South Gate, CA 90280 - 323 357-6200.					This class requires students to work online independently each week for the amount of TBA time shown in addition to completing assignments.				
17445	LEC 6:50 pm - 10:00 pm	T	Rigby, J W	G8 113	15080	LEC 3:10 hrs/wk	TBA	Kohpahl, G	ON LINE
10181					This class requires students to work online independently each week for the amount of TBA time shown in addition to completing assignments.				
10181	LEC 3:10 hrs/wk	TBA	Li, J	ON LINE	16504	LEC 3:10 hrs/wk	TBA	Grebler, G	ON LINE
This class requires students to work online independently each week for the amount of TBA time shown in addition to completing assignments.					This class requires students to work online independently each week for the amount of TBA time shown in addition to completing assignments.				

### ANTHRO 102 • Human Ways Of Life: Cultural Anthropology (UC/CSU) • 3 Units

Requirement Designation: Meets IGETC 4A CSU D1

Comparative survey of human culture, including the study of human society, language, religion, political and economic organization, with examples drawn from contemporary preliterate, peasant, and urban societies.

11195	LEC 8:50 am - 10:15 am	MW	Li, J	G8 113	11182	LEC 3:10 hrs/wk	TBA	Li, J	ON LINE
17673					This class requires students to work online independently each week for the amount of TBA time shown in addition to completing assignments.				
17673	LEC 1:45 pm - 3:10 pm	TTh	Jackson, A	G8 113					

### ANTHRO 103 • Archaeology: Reconstructing The Human Past (UC/CSU) • 3 Units

Requirement Designation: Meets IGETC 4A CSU D1

This course is an introduction to the concepts, theories, and methods of anthropological archaeology as well as a review of significant data and models that contribute to our knowledge of the human past. Topics covered include the history and interdisciplinary nature of archaeological research; dating techniques; methods of survey, excavation, analysis, and interpretation; cultural resource management; professional ethics; and selected cultural sequences.

11437	LEC 10:35 am - 12:00 pm	TTh	Bernard, J L	G8 113
-------	-------------------------	-----	--------------	--------

### ANTHRO 104 • Human Language And Communication (UC/CSU) • 3 Units

Requirement Designation: Meets IGETC 3B 4A CSU C2 D1

As an introduction to linguistic anthropology, This course will cover the study of language, culture, and society from an anthropological perspective. Language will be presented as a form of social interaction in which participants do things with and through everyday talk. Topics include the biological basis of communication and speech, the relationship between language and culture, the structure of language, language origins, language through time, language variation, language in social context, the ethnography of communication, nonverbal communication and writing, and linguistic anthropology in the contemporary world. Special topics may include pidgins and creoles, language death and revival, and the relationship between language, identity, and power.

14407	LEC 1:45 pm - 3:10 pm	MW	Li, J	G8 106A
-------	-----------------------	----	-------	---------

### ANTHRO 109 • Gender, Sex And Culture (UC/CSU) • 3 Units

Requirement Designation: Meets IGETC 4D CSU D4

This course provides a world-wide comparison of sexuality and gender as viewed from various perspectives, including the biological/evolutionary, the cultural, the psychological, the historic, and the prehistoric, especially as they relate to the experiences of males and females in contemporary Western society.

11468	LEC 10:35 am - 12:00 pm	MW	Bernard, J L	G8 106A
-------	-------------------------	----	--------------	---------

### ANTHRO 111 • Laboratory In Human Biological Evolution (UC/CSU) • 1 Unit

Requirement Designation: Meets IGETC 5C CSU B3

Enrollment Requirement: Corequisite: Anthropology 101

This course will enable students to apply key concepts and techniques in physical anthropology. Through the understanding and use of scientific methodology, students will experience how to solve problems related to genetics, human variation, the living primates, and human paleontology.

18656	LAB 8:50 am - 10:15 am	TTh	Bernard, J L	G8 113	24687	LAB 10:35 am - 12:00 pm	TTh	Sepulveda, C D	SGEC 107*
					*SOUTH GATE CLASS - Please be advised that this class meets at our South Gate Educational Center, 2340 Firestone Blvd., South Gate, CA 90280 - 323 357-6200.				

18655 LAB 10:35 am – 12:00 pm MW Sepulveda, C D G8 113

18657 LAB 3:10 hrs/wk TBA Sepulveda, C D ON LINE

This class requires students to work online independently each week for the amount of TBA time shown in addition to completing assignments.

### ANTHRO 132 • Native People Of North America (UC/CSU) • 3 Units

Requirement Designation: Meets IGETC 3B CSU D1

This course examines the indigenous inhabitants of North America from prehistoric times until the present. Archaeology, cultural ecology, linguistics, ethnohistory, and ethnography provide evidence for the unique cultures which have flourished in this region of the continent since the end of the Pleistocene. Contemporary issues in Native American studies, such as the ownership and repatriation of archaeological remains and Indian gaming, will also be explored.

20665 LEC 3:10 hrs/wk TBA Sepulveda, C D ON LINE

This class requires students to work online independently each week for the amount of TBA time shown in addition to completing assignments.

## ARCHITECTURE

### ARC 110 • Introduction To Architecture (CSU) • 1 Unit

An introduction lecture course on the profession of architecture and related fields.

11870 LEC 1:00 pm – 3:05 pm T Navarro, A J E7 117

(Starts 08/28/2023, Ends 10/22/2023)

19675 LEC 7:00 pm – 9:20 pm M STAFF E7 119

(Starts 08/28/2023, Ends 10/22/2023)

### ARC 115 • Architectural Practice (CSU) • 2 Units

This course covers the role of an architect in professional practice, including employment, licensing and administrative procedures and construction.

19676 LEC 1:00 pm – 3:05 pm Th Widom, C A E7 119

### ARC 121 • Freehand Drawing I (UC/CSU) • 2 Units

In This course students will develop freehand drawing skills for visual communication. Various media will be used.

15332 LEC 10:00 am – 10:50 am T Wahlroos-Ritter, I E E7 114

& 15333 LAB 10:00 am – 11:50 am F Wahlroos-Ritter, I E E7 114

& LAB 10:50 am – 11:55 am T Wahlroos-Ritter, I E E7 114

### ARC 132 • Architectural History I: Prehistory To The Middle Ages (UC/CSU) • 3 Units

Requirement Designation: Meets IGETC 3A CSU C1

A lecture course in the history and development of architecture from Prehistoric times to the beginning of the Renaissance.

25207 LEC 6:50 pm – 10:00 pm Th Ramirez, I E E7 119

### ARC 160 • Computers For Designers (CSU) • 3 Units

This introductory course will a focus on developing graphic and visual communications skills using digital tools.

19679 LEC 1:00 pm – 1:40 pm MW STAFF E7 117

& 19680 LAB 1:40 pm – 3:55 pm MW STAFF E7 117

---

## ARC 161 • Introduction To Computer-Aided Architectural Design (CSU) • 2 Units

This is an introductory course in Computer-Aided Design (CAD).

11922	LEC 7:05 pm – 7:35 pm	MW	STAFF	ONLINELIVE
-------	-----------------------	----	-------	------------

This class requires students to be online and interacting with their instructor during the times shown in class schedule in addition to completing assignments.

& 11924	LAB 7:35 pm – 9:00 pm	MW	STAFF	ONLINELIVE
---------	-----------------------	----	-------	------------

This class requires students to be online and interacting with their instructor during the times shown in class schedule in addition to completing assignments.

---

## ARC 164 • Design Software For Architecture (CSU) • 2 Units

This is an introductory course in Building Information Modeling (BIM).

11941	LEC 9:00 am – 9:30 am	MW	STAFF	ONLINELIVE
-------	-----------------------	----	-------	------------

This class requires students to be online and interacting with their instructor during the times shown in class schedule in addition to completing assignments.

& 11945	LAB 9:30 am – 10:55 am	MW	STAFF	ONLINELIVE
---------	------------------------	----	-------	------------

This class requires students to be online and interacting with their instructor during the times shown in class schedule in addition to completing assignments.

---

## ARC 170 • Beginning Architectural Drafting (CSU) • 2 Units

Introduction to graphics for students with limited or no previous architectural drafting knowledge.

11950	LEC 10:00 am – 10:30 am	TTh	Navarro, A J	E7 119
-------	-------------------------	-----	--------------	--------

& 11952	LAB 10:30 am – 11:55 am	TTh	Navarro, A J	E7 119
---------	-------------------------	-----	--------------	--------

---

## ARC 172 • Architectural Drawing I (CSU) • 3 Units

Enrollment Requirement: Architecture 170 OR satisfactory completion of a High School Drafting Course with a grade of C or better

This is an introductory course covering the preparation of construction drawings for a light framed building.

11961	LEC 9:00 am – 9:50 am	MW	Wahlroos-Ritter, I E	E7 119
-------	-----------------------	----	----------------------	--------

& 11962	LAB 9:50 am – 11:55 am	MW	Wahlroos-Ritter, I E	E7 119
---------	------------------------	----	----------------------	--------

---

## ARC 173 • Architectural Drawing II (CSU) • 3 Units

Enrollment Requirement: Architecture 172

This course covers the preparation of construction drawings for complex structures.

11989	LEC 12:50 pm – 1:40 pm	MW	Ayyuce, O	E7 119
-------	------------------------	----	-----------	--------

& 11993	LAB 1:40 pm – 3:45 pm	MW	Ayyuce, O	E7 119
---------	-----------------------	----	-----------	--------

---

## ARC 185 • Directed Study – Architecture (CSU) • 1 Unit

This course allows students to pursue directed study in architecture on a contract basis under the direction of a supervising instructor.

12017	LEC 1:05 hrs/wk	TBA	Navarro, A J	E7 114
-------	-----------------	-----	--------------	--------

---

### ARC 201 • Architectural Design I (UC/CSU) • 3 Units

Enrollment Requirement: Environmental Design102

This design studio uses the architectural design process to develop solutions to building design programs. The design process is viewed through the lens of sustainability.

12026	LEC 12:50 pm – 1:40 pm	T	Ayyuce, O	E7 119
& 12029	LAB 12:50 pm – 3:55 pm	F	Ayyuce, O	E7 119
&	LAB 1:40 pm – 3:45 pm	T	Ayyuce, O	E7 119

---

### ARC 202 • Architectural Design II (UC/CSU) • 3 Units

Enrollment Requirement: Architecture 201

This design studio uses the architectural design process to develop solutions to building design programs within a socio-cultural and environmental context. The design process is viewed through the lens of sustainability.

16971	LEC 12:45 pm – 1:35 pm	T	Wahlroos-Ritter, I E	E7 114
& 16972	LAB 12:50 pm – 3:55 pm	F	Wahlroos-Ritter, I E	E7 114
&	LAB 1:35 pm – 3:40 pm	T	Wahlroos-Ritter, I E	E7 114

---

### ARC 210 • Construction Estimating (CSU) • 3 Units

This course covers methods used in determining quantities and cost of labor and materials as related to construction process.

12060	LEC 6:50 pm – 10:00 pm	T	STAFF	E7 119
-------	------------------------	---	-------	--------

---

### ARC 223 • Portfolio Development (CSU) • 1 Unit

This course covers the development and production of a portfolio.

12066	LAB 10:00 am – 12:10 pm	MW	Ayyuce, O	E7 114
(Starts 08/28/2023, Ends 10/22/2023)				

---

### ARC 261 • Computer-Aided Design For Architecture I (CSU) (RPT 1) • 3 Units

This is an intermediate course dedicated to digital 3D modeling and rendering.

25778	LEC 4:05 pm – 4:35 pm	MW	Callihan, S M	E7 117
& 25780	LAB 4:35 pm – 7:05 pm	MW	Callihan, S M	E7 117

---

### ARC 271 • Architectural Drawing III (CSU) • 3 Units

Enrollment Requirement: Architecture 164 and Architecture 173

This is an intermediate course covering the design and construction drawings for complex buildings.

12075	LEC 9:00 am – 9:50 am	T	Callihan, S M	E7 117
& 12076	LAB 9:00 am – 12:05 pm	Th	Callihan, S M	E7 117
&	LAB 9:50 am – 11:55 am	T	Callihan, S M	E7 117

---

### ARC 285 • Directed Study – Architecture (CSU) • 2 Units

This course allows students to pursue directed study in architecture on a contract basis under the direction of a supervising instructor.

12084	LEC 2:05 hrs/wk	TBA	Navarro, A J	E7 114
-------	-----------------	-----	--------------	--------

## ARC 385 • Directed Study – Architecture (CSU) • 3 Units

This course allows students to pursue directed study in architecture on a contract basis under the direction of a supervising instructor.

12090	LEC 3:10 hrs/wk	TBA	Navarro, A J	E7 114
-------	-----------------	-----	--------------	--------

## ART

## ART 103 • Art Appreciation I (UC/CSU) • 3 Units

Requirement Designation: Meets IGETC 3A CSU C1

A general introduction to art that examines works of art through the study of theory, terminology, themes, design principles, media, techniques with an introduction to the visual arts across time and diverse cultures. Please consult local college catalog for further details.

21646	LEC 9:00 am – 12:10 pm	F	Kyack, J	ONLINE LIVE
-------	------------------------	---	----------	-------------

This class requires students to be online and interacting with their instructor during the times shown in class schedule in addition to completing assignments.

20008	LEC 10:25 am – 1:35 pm	M	Armenteros, R	ONLINE LIVE
-------	------------------------	---	---------------	-------------

This class requires students to be online and interacting with their instructor during the times shown in class schedule in addition to completing assignments.

20009	LEC 10:25 am – 1:35 pm	W	Armenteros, R	ONLINE LIVE
-------	------------------------	---	---------------	-------------

This class requires students to be online and interacting with their instructor during the times shown in class schedule in addition to completing assignments.

12238	LEC 1:00 pm – 4:10 pm	T	Kyack, J	ONLINE LIVE
-------	-----------------------	---	----------	-------------

This class requires students to be online and interacting with their instructor during the times shown in class schedule in addition to completing assignments.

17506	LEC 3:10 hrs/wk	TBA	Brown, W	ON LINE
-------	-----------------	-----	----------	---------

This class requires students to work online independently each week for the amount of TBA time shown in addition to completing assignments.

14439	LEC 3:10 hrs/wk	TBA	Bronte, A	ON LINE
-------	-----------------	-----	-----------	---------

This class requires students to work online independently each week for the amount of TBA time shown in addition to completing assignments.

12261	LEC 3:10 hrs/wk	TBA	Ahmadpour, A	ON LINE
-------	-----------------	-----	--------------	---------

This class requires students to work online independently each week for the amount of TBA time shown in addition to completing assignments.

22662	LEC 6:30 hrs/wk	TBA	Lavasani, N M	ON LINE
-------	-----------------	-----	---------------	---------

This class requires students to work online independently each week for the amount of TBA time shown in addition to completing assignments. (Starts 10/23/2023, Ends 12/17/2023)

## ART 185 • Directed Study – Art (CSU) • 1 Unit

Enrollment Requirement: Art – Directed Studies Course Family

This one-unit course allows student to pursue independent study in the selected course.

19150	LEC 1:05 hrs/wk	TBA	Uyekawa, J M	S2 209
-------	-----------------	-----	--------------	--------

22740	LEC 1:05 hrs/wk	TBA	Turk, C J	S2 203
-------	-----------------	-----	-----------	--------

## ART 201 • Drawing I (UC/CSU) • 3 Units

Requirement Designation: Meets CSU C1

Enrollment Requirement: Maximum of 4 enrollments in the ART – DRAWING Course Family

Students apply elements and principles of design to the practice of drawing, employing a wide range of subject matter, drawing techniques and media. They develop observation-based and technical drawing skills and explore their creative responses to materials and subject matter.

21273	LEC 8:00 am – 10:05 am	F	Frerichs, C J	S2 209
-------	------------------------	---	---------------	--------

& 21274	LAB 10:05 am – 2:20 pm	F	Frerichs, C J	S2 209
---------	------------------------	---	---------------	--------

24661	LEC 8:50 am – 9:40 am	MW	Kallan, L P	S2 209
-------	-----------------------	----	-------------	--------

& 24662	LAB 9:40 am – 11:45 am	MW	Kallan, L P	S2 209
---------	------------------------	----	-------------	--------

12447	LEC 8:50 am – 9:40 am	TTh	Kallan, L P	S2 209
-------	-----------------------	-----	-------------	--------

& 12452	LAB 9:40 am – 11:45 am	TTh	Kallan, L P	S2 209
---------	------------------------	-----	-------------	--------

24663	LEC 8:50 am – 9:40 am	MW	Cooper, B E	SGEC 105*
-------	-----------------------	----	-------------	-----------

\*SOUTH GATE CLASS – Please be advised that this class meets at our South Gate Educational Center, 2340 Firestone Blvd., South Gate, CA 90280 – 323 357-6200.

& 24664	LAB 9:40 am – 11:45 am	MW	Cooper, B E	SGEC 105*
---------	------------------------	----	-------------	-----------

\*SOUTH GATE CLASS – Please be advised that this class meets at our South Gate Educational Center, 2340 Firestone Blvd., South Gate, CA 90280 – 323 357-6200.

12502	LEC 9:00 am – 11:05 am	F	Bronte, A	SGEC 105*
-------	------------------------	---	-----------	-----------

\*SOUTH GATE CLASS – Please be advised that this class meets at our South Gate Educational Center, 2340 Firestone Blvd., South Gate, CA 90280 – 323 357-6200.

& 12514	LAB 11:05 am – 3:20 pm	F	Bronte, A	SGEC 105*
---------	------------------------	---	-----------	-----------

\*SOUTH GATE CLASS – Please be advised that this class meets at our South Gate Educational Center, 2340 Firestone Blvd., South Gate, CA 90280 – 323 357-6200.

---

## ART 202 • Drawing II (UC/CSU) • 3 Units

Enrollment Requirement: Prerequisite: Art 201

Maximum of 4 enrollments in the ART - DRAWING Course Family

This course is a continuation of Drawing I with continued emphasis on technical, observational and analytical aspects of drawing with the addition of color media as well as mixed drawing media. Projects are designed to test conceptual skills. Please consult local college catalog for further details.

12641	LEC 1:45 pm - 2:35 pm	TTh	Uyekawa, J M	S2 209
& 12642	LAB 2:35 pm - 4:40 pm	TTh	Uyekawa, J M	S2 209

---

## ART 204 • Life Drawing I (UC/CSU) • 3 Units

Enrollment Requirement: Maximum of 4 enrollments in the ART - LIFE DRAWING Course Family

This is a beginning-level, figure drawing course. Students will render the human figure in various mediums, solving problems related to structure, anatomy, composition and expressive design. Please consult local college catalog for further details.

12671	LEC 1:45 pm - 2:35 pm	MW	Uyekawa, J M	S2 209
& 12672	LAB 2:35 pm - 4:40 pm	MW	Uyekawa, J M	S2 209

21496	LEC 5:10 pm - 6:00 pm	MW	Uyekawa, J M	S2 209
& 21497	LAB 6:00 pm - 8:05 pm	MW	Uyekawa, J M	S2 209

---

## ART 205 • Life Drawing II (UC/CSU) • 3 Units

Enrollment Requirement: Prerequisite: Art 204

Maximum of 4 enrollments in the ART - LIFE DRAWING Course Family

This is a second-level, figure drawing course. Students will further develop their ability to draw from life in various media using quick sketch and long pose. Please consult local college catalog for further details.

21502	LEC 5:10 pm - 6:00 pm	MW	Uyekawa, J M	S2 209
& 21503	LAB 6:00 pm - 8:05 pm	MW	Uyekawa, J M	S2 209

---

## ART 213 • Color Theory (UC/CSU) • 3 Units

Enrollment Requirement: Art 501

This course examines color relationships and application of color palettes. The major color theorists are introduced. Students will use digital and traditional media.

14286	LEC 1:15 pm - 2:05 pm	TTh	Monaci, S	E7 204
& 14287	LAB 2:05 pm - 2:55 pm	TTh	Monaci, S	E7 204

---

## ART 285 • Directed Study - Art (CSU) • 2 Units

Enrollment Requirement: Art - Directed Studies Course Family

This two-unit course allows student to pursue independent study in the selected course.

17419	LEC 2:05 hrs/wk	TBA	Frerichs, C J	S2 209
-------	-----------------	-----	---------------	--------

---

## ART 300 • Introduction To Painting (UC/CSU) • 3 Units

Requirement Designation: Meets CSU C1

Enrollment Requirement: Maximum of 4 enrollments in the ART - WATER COLOR & ACRYLIC Course Family

Introduction to principles, elements, and practices of painting. Focuses on exploration of painting materials, perceptual skills, color theory, paint mixing and technique, as well as creative responses to materials and subject matter. Please consult local college catalog for further details.

12803	LEC 8:50 am - 9:40 am	MW	Frerichs, C J	S2 207
& 12804	LAB 9:40 am - 11:45 am	MW	Frerichs, C J	S2 207

17562	LEC 8:50 am - 9:40 am	TTh	Uyekawa, J M	S2 207
& 17563	LAB 9:40 am - 11:45 am	TTh	Uyekawa, J M	S2 207

15032	LEC 5:10 pm - 6:00 pm	TTh	Frerichs, C J	S2 207
& 15033	LAB 6:00 pm - 8:05 pm	TTh	Frerichs, C J	S2 207

---

### ART 301 • Watercolor Painting I (UC/CSU) • 3 Units

Enrollment Requirement: Prerequisite: Art 201

Maximum of 4 enrollments in the ART - WATER COLOR & ACRYLIC Course Family

This is a beginning level watercolor painting class, which covers various transparent watercolor techniques. Please consult local college catalog for further details.

21712	LEC 8:50 am - 9:40 am	TTh	Uyekawa, J M	S2 207
& 21713	LAB 9:40 am - 10:30 am	TTh	Uyekawa, J M	S2 207

---

### ART 304 • Acrylic Painting I (UC/CSU) • 3 Units

Enrollment Requirement: Prerequisite: Art 201

Maximum of 4 enrollments in the ART - WATER COLOR & ACRYLIC Course Family

This is a beginning level acrylic painting course. Students learn a variety of techniques employing acrylic paints and related grounds and tools. A variety of subject matter is used to introduce a series of stylistic approaches. Please consult local college catalog for further details.

10123	LEC 8:50 am - 9:40 am	MW	Frerichs, C J	S2 207
& 10131	LAB 9:40 am - 11:45 am	MW	Frerichs, C J	S2 207

10141	LEC 5:10 pm - 6:00 pm	TTh	Frerichs, C J	S2 207
& 10155	LAB 6:00 pm - 8:05 pm	TTh	Frerichs, C J	S2 207

21714	LEC 8:50 am - 9:40 am	TTh	Uyekawa, J M	S2 207
& 21715	LAB 9:40 am - 11:45 am	TTh	Uyekawa, J M	S2 207

---

### ART 305 • Acrylic Painting II (UC/CSU) • 3 Units

Enrollment Requirement: Prerequisite: Art 304

Maximum of 4 enrollments in the ART - WATER COLOR & ACRYLIC Course Family

This is a second level acrylic painting course. Students learn a variety of techniques employing acrylic paints and related grounds and tools. A variety of subject matter is used to introduce a series of stylistic approaches. Please consult local college catalog for further details.

21217	LEC 5:10 pm - 6:00 pm	TTh	Frerichs, C J	S2 209
& 21218	LAB 6:00 pm - 8:05 pm	TTh	Frerichs, C J	S2 209

---

### ART 306 • Acrylic Painting III (UC/CSU) • 3 Units

Enrollment Requirement: Prerequisite: Art 305

Maximum of 4 enrollments in the ART - WATER COLOR & ACRYLIC Course Family

This is a third level acrylic painting course. Students learn a variety of techniques employing acrylic paints and related grounds and tools. A variety of subject matter is used to introduce a series of stylistic approaches. Please consult local college catalog for further details.

21229	LEC 5:10 pm - 6:00 pm	TTh	Frerichs, C J	S2 209
& 21230	LAB 6:00 pm - 8:05 pm	TTh	Frerichs, C J	S2 209

---

### ART 307 • Oil Painting I (UC/CSU) • 3 Units

Enrollment Requirement: Prerequisite: Art 201

Maximum of 4 enrollments in the ART - OIL PAINTING Course Family

This is a beginning level oil painting course. Students learn a variety of techniques employing oil paints and related grounds and tools. A variety of subject matter is used to introduce a series of stylistic approaches. Please consult local college catalog for further details.

10326	LEC 8:50 am - 9:40 am	MW	Frerichs, C J	S2 207
& 10329	LAB 9:40 am - 11:45 am	MW	Frerichs, C J	S2 207

21716	LEC 8:50 am - 9:40 am	TTh	Uyekawa, J M	S2 207
& 21717	LAB 9:40 am - 11:45 am	TTh	Uyekawa, J M	S2 207

14289	LEC 5:10 pm - 6:00 pm	TTh	Frerichs, C J	S2 207
& 14291	LAB 6:00 pm - 8:05 pm	TTh	Frerichs, C J	S2 207

---

### ART 308 • Oil Painting II (UC/CSU) • 3 Units

Enrollment Requirement: Prerequisite: Art 307

Maximum of 4 enrollments in the ART - OIL PAINTING Course Family

This is a second level oil painting course. Students learn a variety of techniques employing oil paints and related grounds and tools. A variety of subject matter is used to introduce a series of stylistic approaches. Please consult local college catalog for further details.

21231	LEC 5:10 pm - 6:00 pm	TTh	Frerichs, C J	S2 209
& 21232	LAB 6:00 pm - 8:05 pm	TTh	Frerichs, C J	S2 209

---

### ART 309 • Oil Painting III (UC/CSU) • 3 Units

Enrollment Requirement: Prerequisite: Art 308

Maximum of 4 enrollments in the ART - OIL PAINTING Course Family

This is a third level oil painting course. Students learn a variety of techniques employing oil paints and related grounds and tools. A variety of subject matter is used to introduce a series of stylistic approaches. Please consult local college catalog for further details.

21233	LEC 5:10 pm - 6:00 pm	TTh	Frerichs, C J	S2 209
& 21234	LAB 6:00 pm - 8:05 pm	TTh	Frerichs, C J	S2 209

---

### ART 385 • Directed Study - Art (CSU) • 3 Units

Enrollment Requirement: Art - Directed Studies Course Family

This three-unit course allows student to pursue independent study in the selected course.

17403	LEC 3:10 hrs/wk	TBA	Uyekawa, J M	S2 207
-------	-----------------	-----	--------------	--------

---

### ART 501 • Beginning Two-Dimensional Design (UC/CSU) • 3 Units

Requirement Designation: Meets CSU C1

Enrollment Requirement: Maximum of 4 enrollments in the ART - DESIGN Course Family

Introduction to the concepts, applications, and influences related to two-dimensional art and composition, including the study of the basic principles and elements of line, shape, texture, value, color and spatial illusion. Consult local college catalog for details.

10721	LEC 8:45 am - 10:50 am	T	Acuna, R	S2 210
& 10726	LAB 10:50 am - 12:55 pm	T	Acuna, R	S2 210

10743	LEC 5:50 pm - 7:55 pm	T	Acuna, R	S2 210
& 10747	LAB 7:55 pm - 10:00 pm	T	Acuna, R	S2 210

---

### ART 502 • Beginning Three-Dimensional Design (UC/CSU) • 3 Units

Enrollment Requirement: Prerequisite: Art 501

Maximum of 4 enrollments in the ART - DESIGN Course Family

Introduction to the concepts, applications, and influences related to three-dimensional design and spatial composition, including the study of the elements and organizing principles of design as they apply to three-dimensional space and form. Consult local college catalog for details.

11010	LEC 5:50 pm - 7:55 pm	T	Acuna, R	S2 208
& 11016	LAB 7:55 pm - 10:00 pm	T	Acuna, R	S2 208

---

### ART 503 • Intermediate Design (UC/CSU) • 3 Units

Enrollment Requirement: Prerequisite: Art 501

Maximum of 4 enrollments in the ART - DESIGN Course Family

Elements and principles of design are applied to two-dimensional design projects, with an emphasis on color theory and its practical application. Students discuss connections between 2D design concepts and how they can apply to 3D designs.

11166	LEC 5:50 pm - 7:55 pm	T	Acuna, R	S2 208
& 11174	LAB 7:55 pm - 10:00 pm	T	Acuna, R	S2 208

---

## ART 504 • Introduction To Art Materials And Techniques I (CSU) • 3 Units

Enrollment Requirement: Art - Design Course Family  
Introduction To Art Materials And Techniques I

25922	LEC 5:15 pm - 7:20 pm	Th	Pimienta, L	S2 210
& 25923	LAB 7:20 pm - 9:25 pm	Th	Pimienta, L	S2 210

---

## ART 600 • Typography I (CSU) • 3 Units

A study of letterforms with emphasis on their use in graphic communication where the focus is placed on style, spacing, proportion and their applied use in Graphic Design. Consult local college catalog for details.

14771	LEC 1:45 pm - 2:35 pm	MW	Monaci, S	ONLINELIVE
-------	-----------------------	----	-----------	------------

This class requires students to be online and interacting with their instructor during the times shown in class schedule in addition to completing assignments.

& 14772	LAB 2:35 pm - 4:40 pm	MW	Monaci, S	ONLINELIVE
---------	-----------------------	----	-----------	------------

This class requires students to be online and interacting with their instructor during the times shown in class schedule in addition to completing assignments.

---

## ART 601 • Typography II (CSU) • 3 Units

Enrollment Requirement: Art 600

This course is an advanced study of letterforms with emphasis on their use in graphic communication. Focus is placed on digital use and digital font creation.

14773	LEC 1:45 pm - 2:35 pm	MW	Monaci, S	ONLINELIVE
-------	-----------------------	----	-----------	------------

This class requires students to be online and interacting with their instructor during the times shown in class schedule in addition to completing assignments.

& 14774	LAB 2:35 pm - 4:40 pm	MW	Monaci, S	ONLINELIVE
---------	-----------------------	----	-----------	------------

This class requires students to be online and interacting with their instructor during the times shown in class schedule in addition to completing assignments.

---

## ART 604 • Graphic Design I (CSU) • 3 Units

Enrollment Requirement: Art 501

Students explore the concepts, principles, and procedures used in the field of graphic design and their application in visual communication through type, image, form, and color. Communication problems are solved graphically using the computer as a tool for presentation and production. Consult local college catalog for details.

11267	LEC 5:10 pm - 6:00 pm	TTh	Monaci, S	E7 204
-------	-----------------------	-----	-----------	--------

& 11268	LAB 6:00 pm - 8:05 pm	TTh	Monaci, S	E7 204
---------	-----------------------	-----	-----------	--------

---

## ART 605 • Graphic Design II (CSU) • 3 Units

Enrollment Requirement: Art 604

Students continue their study of graphic communication with projects that introduce the interaction between designer, client and audience. Projects in advertising, publication design, packaging and corporate identity. Continued emphasis on the computer as a tool. Consult local college catalog for details.

11319	LEC 5:10 pm - 6:00 pm	TTh	Monaci, S	E7 204
-------	-----------------------	-----	-----------	--------

& 11321	LAB 6:00 pm - 8:05 pm	TTh	Monaci, S	E7 204
---------	-----------------------	-----	-----------	--------

---

## ART 606 • Graphic Design III (CSU) • 3 Units

Enrollment Requirement: Art 605

This course is a continuation of principles of Art 605 and emphasizes advanced problem-solving skills and solutions to more advanced advertising/promotional graphic design. It includes a graphic design workshop and computer graphics. Emphasis is placed on corporate identity (logos, letterheads and promotional communications) and portfolio preparation and evaluation. Consult local college catalog for details.

16156	LEC 5:10 pm - 6:00 pm	TTh	Monaci, S	E7 204
-------	-----------------------	-----	-----------	--------

& 16157	LAB 6:00 pm - 8:05 pm	TTh	Monaci, S	E7 204
---------	-----------------------	-----	-----------	--------

---

### ART 633 • Introduction To Computer Graphics (CSU) • 3 Units

This course serves as an introduction to basic computer graphics with the emphasis and focus being on how it is employed in the fields of Graphic Design and Art. Basic design principles, typography, and color theory are also introduced. Consult local college catalog for details.

15796	LEC 6:50 pm - 7:40 pm	MW	Corcoran, K	E7 201
& 15797	LAB 7:40 pm - 9:45 pm	MW	Corcoran, K	E7 201

---

### ART 635 • Desktop Publishing Design (CSU) • 3 Units

This is an introductory course to desk top publishing design. It is designed for graphic design majors, fine artists, journalism majors, and computer graphics novices. Emphasis will be on computer layout and composition. Students will create computer design layouts utilizing basic concepts relating to the fonts, type styles, page design, images, and readability. Final printing production will be explored. Consult local college catalog for details.

11422	LEC 7:05 am - 7:55 am	TTh	Nielsen, C D	ONLINELIVE
-------	-----------------------	-----	--------------	------------

This class requires students to be online and interacting with their instructor during the times shown in class schedule in addition to completing assignments.

& 11423	LAB 7:55 am - 10:00 am	TTh	Nielsen, C D	ONLINELIVE
---------	------------------------	-----	--------------	------------

This class requires students to be online and interacting with their instructor during the times shown in class schedule in addition to completing assignments.

---

### ART 641 • Advanced Desktop Publishing (CSU) • 3 Units

Enrollment Requirement: Art 635

This is an advanced course in computer graphic layout and composition with the emphasis on how they are employed in the fields of Graphic Design and Art. Consult local college catalog for details.

11478	LEC 7:05 am - 7:55 am	TTh	Nielsen, C D	ONLINELIVE
-------	-----------------------	-----	--------------	------------

This class requires students to be online and interacting with their instructor during the times shown in class schedule in addition to completing assignments.

& 11482	LAB 7:55 am - 10:00 am	TTh	Nielsen, C D	ONLINELIVE
---------	------------------------	-----	--------------	------------

This class requires students to be online and interacting with their instructor during the times shown in class schedule in addition to completing assignments.

---

### ART 708 • Introduction To Ceramics (UC/CSU) • 3 Units

Requirement Designation: Meets CSU C1

Enrollment Requirement: Maximum of 4 enrollments in the ART - CERAMICS Course Family

Students in this beginning course learn the basic methods of creating ceramics that include basic design principles. Hand building techniques introduced in This course include slab, coil and pinch methods of construction and ceramic terminology. The emphasis will be drawn to the technical understanding of the behavior of clay and glazes. The course covers aesthetics and creative development of clay objects examining historical, contemporary, and personal modes of expression across cultures. Consult the catalog of local college for details

18180	LEC 8:50 am - 9:20 am	TTh	Turk, C J	S2 203
-------	-----------------------	-----	-----------	--------

Note: \$20 material fee required.

& 18181	LAB 9:20 am - 11:50 am	TTh	Turk, C J	S2 203
---------	------------------------	-----	-----------	--------

11614	LEC 1:45 pm - 2:15 pm	TTh	Turk, C J	S2 203
-------	-----------------------	-----	-----------	--------

Note: \$20 material fee required.

& 11616	LAB 2:15 pm - 4:45 pm	TTh	Turk, C J	S2 203
---------	-----------------------	-----	-----------	--------

11624	LEC 6:50 pm - 7:20 pm	MW	Turk, C J	S2 203
-------	-----------------------	----	-----------	--------

Note: \$20 material fee required.

& 11629	LAB 7:20 pm - 9:50 pm	MW	Turk, C J	S2 203
---------	-----------------------	----	-----------	--------

---

## ART 709 • Ceramics I (UC/CSU) • 3 Units

Enrollment Requirement: Prerequisite: Art 708

Maximum of 4 enrollments in the ART – CERAMICS Course Family

This course provides continuation of introduction to ceramics. The emphasis of This course is learning to form vessels on the throwing wheel. The course material stresses further concepts of design. Art 709 curriculum has students investigate a more complex understanding of surface with glazing techniques, ceramic terminology, and clay and glaze chemistry. The course covers aesthetics and creative development of clay objects examining cultural, historical, contemporary, and personal modes of expression. Consult the catalog of local college for details.

18182	LEC 8:50 am – 9:20 am	TTh	Turk, C J	S2 203	21351	LEC 6:50 pm – 7:20 pm	MW	Turk, C J	S2 203
Note: \$20 material fee required.					Note: \$20 material fee required.				
& 18183	LAB 9:20 am – 11:50 am	TTh	Turk, C J	S2 203	& 21352	LAB 7:20 pm – 9:50 pm	MW	Turk, C J	S2 203

---

## ART 710 • Ceramics II (UC/CSU) • 3 Units

Enrollment Requirement: Prerequisite: Art 709

Maximum of 4 enrollments in the ART – CERAMICS Course Family

This intermediate level course provides continuing practice in ceramic forming processes and surface treatments. Students will explore methods of combining forms and making multiples or sets. The course covers aesthetics and creative development of clay objects examining cultural, historical, contemporary, and personal modes of expression. Consult the catalog of local college for details.

22006	LEC 8:50 am – 9:20 am	TTh	Turk, C J	S2 203	21349	LEC 6:50 pm – 7:20 pm	MW	Turk, C J	S2 203
& 22007	LAB 9:20 am – 11:50 am	TTh	Turk, C J	S2 203	& 21350	LAB 7:20 pm – 9:50 pm	MW	Turk, C J	S2 203

---

## ART 711 • Ceramics III (UC/CSU) • 3 Units

Enrollment Requirement: Prerequisite: Art 710

Maximum of 4 enrollments in the ART – CERAMICS Course Family

This Advanced level course focuses on independent projects in ceramics, integrating multiple techniques to produce a cohesive body of work. Art genres, art theories, historical objects and contemporary ceramics will be examined through lectures and research. Consult the catalog of local college for details.

22008	LEC 8:50 am – 9:20 am	TTh	Turk, C J	S2 203	21353	LEC 6:50 pm – 7:20 pm	MW	Turk, C J	S2 203
& 22009	LAB 9:20 am – 11:50 am	TTh	Turk, C J	S2 203	& 21354	LAB 7:20 pm – 9:50 pm	MW	Turk, C J	S2 203

## ART HISTORY

---

## ARTHIST 100 • Introduction To Visual Culture And Cultural Studies (UC/CSU) • 3 Units

Requirement Designation: Meets IGETC 3A CSU C1

This introductory course explores visual representations across cultures and various media from prehistory to the present. Emphasis is placed on postmodern forms of visual communication, which include advertisements, film, YouTube, the Internet, fashion, music videos, posters, and other visual forms of communication. Please consult local college catalog for further details.

19065	LEC 11:00 am – 1:00 pm	M	Singh, S K	S1 112
&	LEC 1:10 hrs/wk	TBA	Singh, S K	ON LINE
This class will be offered in a hybrid format, which requires students to meet in-person, face-to-face with their instructor during the times shown AND to work online during the scheduled times and/or independently each week for the amount of TBA hours shown on schedule in addition to completing assignments.				
& 19066	LAB 1:05 hrs/wk	TBA	Singh, S K	ON LINE
This class requires students to work online independently each week for the amount of TBA time shown in addition to completing assignments.				

---

## ARTHIST 110 • Survey Of Western Art History I (UC/CSU) • 3 Units

Requirement Designation: Meets IGETC 3A CSU C1

An introductory survey of the arts of the Western World from the Prehistoric through the Middle Ages. Please consult local college catalog for further details.

17837	LEC 8:50 am – 10:15 am	MW	Singh, S K	S1 112
& 17838	LAB 10:15 am – 10:45 am	MW	Singh, S K	S1 112

---

## ARTHIST 120 • Survey Of Western Art History II (UC/CSU) • 3 Units

Requirement Designation: Meets IGETC 3A CSU C1

An introductory survey of the arts of the Western World from the Renaissance to the present. Please consult local college catalog for further details.

12008	LEC 1:00 pm – 2:25 pm	TTh	Brown, W	S1 112	19977	LEC 3:10 hrs/wk	TBA	Brown, W	ON LINE
& 12012	LAB 2:25 pm – 2:55 pm	TTh	Brown, W	S1 112	This class requires students to work online independently each week for the amount of TBA time shown in addition to completing assignments.				
					& 19978	LAB 1:05 hrs/wk	TBA	Brown, W	ON LINE
					This class requires students to work online independently each week for the amount of TBA time shown in addition to completing assignments.				

---

## ARTHIST 140 • Survey of Arts of Africa, Oceania, and Ancient America (UC/CSU) • 3 Units

Requirement Designation: Meets IGETC 3A CSU C1

The visual culture within selected regions in Africa, Oceania and indigenous America. Please consult local college catalog for further details.

17564	LEC 3:10 hrs/wk	TBA	Stockstill, W	ON LINE
This class requires students to work online independently each week for the amount of TBA time shown in addition to completing assignments.				
& 17565	LAB 1:05 hrs/wk	TBA	Stockstill, W	ON LINE
This class requires students to work online independently each week for the amount of TBA time shown in addition to completing assignments.				

---

## ARTHIST 171 • Introduction To Global Contemporary Art (UC/CSU) • 3 Units

Requirement Designation: Meets IGETC 3A CSU C1

This course considers thematic and historical developments of contemporary visual art. Please consult local college catalog for further details.

18554	LEC 3:10 hrs/wk	TBA	Singh, S K	ON LINE
This class requires students to work online independently each week for the amount of TBA time shown in addition to completing assignments.				
& 18556	LAB 1:05 hrs/wk	TBA	Singh, S K	ON LINE
This class requires students to work online independently each week for the amount of TBA time shown in addition to completing assignments.				

---

## ARTHIST 181 • History Of Women And Art (UC/CSU) • 3 Units

Requirement Designation: Meets IGETC 3A CSU C1

This introductory course surveys the history of women's contributions to the development of visual arts, with emphasis on the Western world from the Renaissance to the present. Please consult local college catalog for further details.

14878	LEC 3:10 hrs/wk	TBA	Singh, S K	ON LINE
This class requires students to work online independently each week for the amount of TBA time shown in addition to completing assignments.				

---

## ARTHIST 200 • Introduction to Museum Studies and Gallery Practices (CSU) • 3 Units

This is an introductory course about Museum Studies and Gallery Practices including, but not limited to, the history and philosophy of museums; the social, economic, and political trends that shape museums; the staffing, management, and financing of museums; and the multiple functions of museums, such as the collection and care of objects, exhibition design and interpretation, education programs, research activities, library collections, and public relations. The course also includes curatorial strategies, exhibition design, proper handling of artworks and their installation, gallery preparation and maintenance, gallery lighting, production and distribution of press releases, announcements, exhibitions lists, and related gallery literature. Students personally engage with museum professionals, including: Department directors, curators, registrar, conservators, collection managers, educators, exhibit designers, and art preparation staff.

18652	LEC 9:30 am – 11:35 am	F	STAFF	S1 112
& 18653	LAB 11:35 am – 1:40 pm	F	STAFF	S1 112

## ASIAN-AMERICAN STUDIES

### ASIAN 001 • Asian American History (UC/CSU) • 3 Units

Requirement Designation: Meets IGETC 4 CSU D F US-1

This course examines the historical backgrounds and political, economic, and social issues affecting Asians in America. The representative groups and communities include Chinese, Japanese, Koreans, Filipinos, South Asians, and Southeast Asians.

12046 LEC 8:50 am - 10:15 am TTh Song, D K F7 207

12048 LEC 3:10 hrs/wk TBA Song, D K ON LINE

This class requires students to work online independently each week for the amount of TBA time shown in addition to completing assignments.

### ASIAN 002 • Contemporary Asian American Issues (UC/CSU) • 3 Units

Requirement Designation: Meets IGETC-4 CSU-D F

This course examines contemporary and ongoing political, economic, and social issues affecting Asians in America. The representative groups and communities include Chinese, Japanese, Koreans, Filipinos, South Asians, and Southeast Asians.

12053 LEC 3:10 hrs/wk TBA Song, D K ON LINE

This class requires students to work online independently each week for the amount of TBA time shown in addition to completing assignments.

### ASIAN 003 • The Peoples And Cultures Of Asia (UC/CSU) • 3 Units

Requirement Designation: Meets IGETC 3B CSU C2 D7

This course introduces geographical and historical backgrounds, customs, family and social structures, systems of thought and belief, and popular cultures of Asia.

22801 LEC 10:35 am - 12:00 pm MW Song, D K F7 213

20666 LEC 3:10 hrs/wk TBA Song, D K ON LINE

This class requires students to work online independently each week for the amount of TBA time shown in addition to completing assignments.

### ASIAN 020 • Asian American Film and Media (UC/CSU) • 3 Units

Requirement Designation: Meets IGETC 3A CSU C1 F

This course examines major themes, aesthetics, history, and theory in the development of Asian and Asian American film and visual culture from the early twentieth century to the present day.

10525 LEC 3:10 hrs/wk TBA Song, D K ON LINE

This class requires students to work online independently each week for the amount of TBA time shown in addition to completing assignments.

## ASTRONOMY

### ASTRON 001 • Elementary Astronomy (UC/CSU) • 3 Units

Requirement Designation: Meets IGETC 5A CSU B1

Students will study of the history of astronomy, celestial motions, the solar system, stellar origins and evolution, nebulae, galaxies and cosmology.

12065 LEC 3:10 hrs/wk TBA Kiledjian, V P ON LINE

This class requires students to work online independently each week for the amount of TBA time shown in addition to completing assignments.

17426 LEC 3:10 hrs/wk TBA Kiledjian, V P ON LINE

This class requires students to work online independently each week for the amount of TBA time shown in addition to completing assignments.

12068 LEC 3:10 hrs/wk TBA Papenkova, M S ON LINE

This class requires students to work online independently each week for the amount of TBA time shown in addition to completing assignments.

12082 LEC 3:10 hrs/wk TBA Ortiz, J ON LINE

This class requires students to work online independently each week for the amount of TBA time shown in addition to completing assignments.

---

## ASTRON 005 • Fundamentals Of Astronomy Laboratory (UC/CSU) • 1 Unit

Requirement Designation: Meets IGETC 5C CSU B3

Using the planetarium and telescopes (as available on campuses) and/or planetarium software, star atlases and planispheres, this class will study the methods used by astronomers to determine the nature of the universe.

14298	LAB 3:30 pm - 6:40 pm	M	Papenkova, M S	G8 209
-------	-----------------------	---	----------------	--------

## AUTOMOBILE TECHNOLOGY

---

### AUTOMO 101 • Introduction To Automobile Technology (CSU) • 4 Units

This course is designed to introduce fundamental operation of an automobile and its systems to students with little or no automotive knowledge. Discussion, demonstration, and hands on exercises are used throughout the course to facilitate the overall understanding of how a vehicle operates. Students acquire a basic understanding of automotive systems as well as develop essential skills to continue in the automobile technology program.

12294	LEC 8:30 am - 9:55 am	MW	STAFF	P1 120
-------	-----------------------	----	-------	--------

& 12299	LAB 9:55 am - 11:20 am	MW	STAFF	P1 120
---------	------------------------	----	-------	--------

12314	LEC 8:30 am - 9:55 am	TTh	Soltero, O E	P1 120
-------	-----------------------	-----	--------------	--------

& 12319	LAB 9:55 am - 11:20 am	TTh	Soltero, O E	P1 120
---------	------------------------	-----	--------------	--------

12304	LEC 1:30 pm - 2:55 pm	MW	Banuelos, A	P1 120
-------	-----------------------	----	-------------	--------

& 12308	LAB 2:55 pm - 4:20 pm	MW	Banuelos, A	P1 120
---------	-----------------------	----	-------------	--------

18973	LEC 1:30 pm - 2:55 pm	TTh	Melendez, J A	P1 101
-------	-----------------------	-----	---------------	--------

& 18974	LAB 2:55 pm - 4:20 pm	TTh	Melendez, J A	P1 101
---------	-----------------------	-----	---------------	--------

20004	LEC 6:30 pm - 7:55 pm	MW	Ibarra, B	P1 101
-------	-----------------------	----	-----------	--------

& 20005	LAB 7:55 pm - 9:20 pm	MW	Ibarra, B	P1 101
---------	-----------------------	----	-----------	--------

---

### AUTOMO 111 • Engine Repair And Rebuilding (CSU) • 5 Units

This course presents the basic principles of operation, nomenclature, and repair of the internal combustion engine. This course emphasizes problem solving skills as they apply to diagnosing engine mechanical problems. Topics include engine design, cylinder block assembly, cylinder head and valve train, lubrication system, cooling system, servicing the engine block, servicing the cylinder head, piston and ring service, gaskets, seals, and engine problem diagnosis.

17758	LEC 1:00 pm - 3:20 pm	MTWThF	Soltero, O E	P1 101
-------	-----------------------	--------	--------------	--------

(Starts 08/28/2023, Ends 10/01/2023)

& 17759	LAB 3:20 pm - 5:40 pm	MTWThF	Soltero, O E	P1 101
---------	-----------------------	--------	--------------	--------

(Starts 08/28/2023, Ends 10/01/2023)

24967	LEC 6:20 pm - 8:10 pm	TTh	Ibarra, B	P1 120
-------	-----------------------	-----	-----------	--------

& 24968	LAB 8:10 pm - 10:00 pm	TTh	Ibarra, B	P1 120
---------	------------------------	-----	-----------	--------

---

### AUTOMO 201 • Automatic Transmission And Transaxle (CSU) • 5 Units

The course is designed to provide the student with the basic skills necessary to diagnose drive train and automatic transmission malfunctions. The topics presented include the construction, operation, maintenance, and adjustment of automatic transmission and drive train components as well as use of special tools. Students work in a laboratory environment where they are required to overhaul automatic transmissions, both front and rear wheel drive

24965	LEC 1:00 pm - 2:50 pm	MTWThF	Soltero, O E	P1 101
-------	-----------------------	--------	--------------	--------

(Starts 10/02/2023, Ends 11/05/2023)

& 24966	LAB 2:50 pm - 5:25 pm	MTWThF	Soltero, O E	P1 101
---------	-----------------------	--------	--------------	--------

(Starts 10/02/2023, Ends 11/05/2023)

16204	LEC 6:20 pm - 7:45 pm	TTh	Fortune, B	P1 101
-------	-----------------------	-----	------------	--------

& 16205	LAB 7:45 pm - 9:50 pm	TTh	Fortune, B	P1 101
---------	-----------------------	-----	------------	--------

---

### AUTOMO 285 • Directed Study II (CSU) • 2 Units

This course allows students to pursue directed study in Automobile Technology on a contract basis under the direction of a supervising instructor.

19007	LEC 2:05 hrs/wk	TBA	Banuelos, A	AUTO LAB
-------	-----------------	-----	-------------	----------

---

## AUTOMO 301 • Manual Drive Train Axles (CSU) • 5 Units

This course presents the theory and skills needed to diagnose and repair manual transmissions, transaxles, and drive-line components. Topics include: Clutches, drive-lines, half-shafts, transmissions, differentials, transfer cases, and related four-wheel-drive systems. Theory and hands-on experiences are utilized and at least one rear wheel drive and one front wheel drive transmission are disassembled, inspected, and reassembled.

20211	LEC 1:00 pm – 3:15 pm	MTWThF Soltero, O E	P1 101
(Starts 11/06/2023, Ends 12/10/2023)			
& 20213	LAB 3:15 pm – 6:20 pm	MTWThF Soltero, O E	P1 101
(Starts 11/06/2023, Ends 12/10/2023)			

---

## AUTOMO 601 • Automobile Electrical/Electronic Systems (CSU) • 5 Units

This course presents the theory and skills needed to diagnose, troubleshoot and repair automobile electrical, electronic and computer control systems. Topics include: Electrical system principles, fundamentals of electronics, circuit diagrams, electrical and electronic test equipment, cranking and charging systems, lighting motors, audio, sensors, supplemental restraint systems (SRS), accessories, ignition, computer-controlled actuators and hybrid electronics.

24971	LEC 7:25 am – 9:30 am	MTWThF Banuelos, A	P1 101
(Starts 08/28/2023, Ends 10/01/2023)			
& 24972	LAB 9:30 am – 12:20 pm	MTWThF Banuelos, A	P1 101
(Starts 08/28/2023, Ends 10/01/2023)			

---

## AUTOMO 701 • Automobile Heating And Air Conditioning (CSU) • 5 Units

This course is designed to provide instruction in the operation and repair of the modern automotive heating and air conditioning systems. With modern equipment students get hands-on experience testing, servicing, and repairing the automotive heating and air conditioning system as well as converting R-12 systems to R-134a system. In addition, the Mobile Air Conditioning Society (MACS) license exam is covered and the test administered during this class.

24974	LEC 7:25 am – 9:40 am	MTWThF Banuelos, A	P1 101
(Starts 10/02/2023, Ends 11/05/2023)			
& 24975	LAB 9:40 am – 11:55 am	MTWThF Banuelos, A	P1 101
(Starts 10/02/2023, Ends 11/05/2023)			

---

## AUTOMO 801 • Advanced Engine Performance (CSU) • 5 Units

This course presents the theory and operation of engine performance control systems. Students interpret, verify, and perform engine diagnosis of fuel, fuel injection, ignition, cooling, electronic, electrical and emission control systems and devices using the industry's latest text, tools, and test equipment such as: Digital multimeters, oscilloscopes, gauges, and gas analyzers.

24969	LEC 7:25 am – 9:40 am	MTWThF Banuelos, A	P1 101	17756	LEC 6:20 pm – 7:45 pm	MW	Brow, P	P1 120
(Starts 11/06/2023, Ends 12/10/2023)				& 17757 LAB 7:45 pm – 9:50 pm MW Brow, P P1 120				
& 24970	LAB 9:40 am – 12:45 pm	MTWThF Banuelos, A	P1 101					
(Starts 11/06/2023, Ends 12/10/2023)								

## BIOLOGY

---

## BIOLOGY 003 • Introduction To Biology (UC/CSU) • 4 Units

Requirement Designation: Meets IGETC 5B 5C CSU B2 B3

This course for non-majors examines the fundamental principles of biology with laboratories emphasizing hands-on investigations. Topics include an introduction to evolutionary theory, basic biological chemistry, cell function and reproduction, cellular respiration and photosynthesis, classical and contemporary genetics, gene expression and an introduction to animal structure and function. Meets UC/CSU GE requirement of natural science with a lab.

10509	LEC 8:50 am – 12:00 pm	T	Brockop, M S	G7 104	10643	LEC 6:50 pm – 10:00 pm	M	Jacoby, F J	G7 104
& 10516	LAB 8:50 am – 12:00 pm	Th	Brockop, M S	G5 209	& 10659	LAB 6:50 pm – 10:00 pm	W	Jacoby, F J	G5 209

15251	LEC 6:50 pm - 10:00 pm	T	Barron, E	G7 104
& 15252	LAB 6:50 pm - 10:00 pm	Th	Barron, E	G5 212
This class requires students to work online independently each week for the amount of TBA time shown in addition to completing assignments.				
10497	LEC 3:10 hrs/wk	TBA	Ahmadpanah, S M	ON LINE
This class requires students to work online independently each week for the amount of TBA time shown in addition to completing assignments.				
& 10503	LAB 6:50 pm - 10:00 pm	Th	Jacoby, F J	G5 209
10523	LEC 3:10 hrs/wk	TBA	Hoffman, G	ON LINE
This class requires students to work online independently each week for the amount of TBA time shown in addition to completing assignments.				
& 10533	LAB 3:10 hrs/wk	TBA	Churches, N	ON LINE
This class requires students to work online independently each week for the amount of TBA time shown in addition to completing assignments.				
10541	LEC 3:10 hrs/wk	TBA	Sarantopoulos, H D	ON LINE
This class requires students to work online independently each week for the amount of TBA time shown in addition to completing assignments.				
& 10553	LAB 7:05 am - 10:15 am	Th	Sarantopoulos, H D	ONLINE LIVE
This class requires students to be online and interacting with their instructor during the times shown in class schedule in addition to completing assignments.				
10562	LEC 3:10 hrs/wk	TBA	Sarantopoulos, H D	ON LINE
This class requires students to work online independently each week for the amount of TBA time shown in addition to completing assignments.				
& 10574	LAB 1:45 pm - 4:55 pm	W	Sarantopoulos, H D	ONLINE LIVE
This class requires students to be online and interacting with their instructor during the times shown in class schedule in addition to completing assignments.				
10584	LEC 3:10 hrs/wk	TBA	Ramp, T	ON LINE
This class requires students to work online independently each week for the amount of TBA time shown in addition to completing assignments.				
& 10595	LAB 8:50 am - 12:00 pm	T	Ramp, T	G5 209
10614	LEC 3:10 hrs/wk	TBA	Chao, R L	ON LINE
This class requires students to work online independently each week for the amount of TBA time shown in addition to completing assignments.				
& 10626	LAB 12:10 pm - 3:20 pm	F	Brockop, M S	G5 209
10674	LEC 3:10 hrs/wk	TBA	Douglas, S	ON LINE
This class requires students to work online independently each week for the amount of TBA time shown in addition to completing assignments.				
& 10691	LAB 3:30 pm - 6:40 pm	M	Douglas, S	G5 209
10759	LEC 3:10 hrs/wk	TBA	Douglas, S	ON LINE
This class requires students to work online independently each week for the amount of TBA time shown in addition to completing assignments.				
& 10779	LAB 3:30 pm - 6:40 pm	T	Douglas, S	G5 209
18518	LEC 3:10 hrs/wk	TBA	Douglas, S	ON LINE
This class requires students to work online independently each week for the amount of TBA time shown in addition to completing assignments.				
& 18519	LAB 3:30 pm - 6:40 pm	W	Douglas, S	G5 209

10845	LEC 3:10 hrs/wk	TBA	Douglas, S	ON LINE
This class requires students to work online independently each week for the amount of TBA time shown in addition to completing assignments.				
& 10874	LAB 3:30 pm - 6:40 pm	Th	Douglas, S	G5 209
10915	LEC 3:10 hrs/wk	TBA	Kelley, S	ON LINE
This class requires students to work online independently each week for the amount of TBA time shown in addition to completing assignments.				
& 10947	LAB 3:10 hrs/wk	TBA	Kelley, S	ON LINE
This class requires students to work online independently each week for the amount of TBA time shown in addition to completing assignments.				
10984	LEC 3:10 hrs/wk	TBA	Canales, N	ON LINE
This class requires students to work online independently each week for the amount of TBA time shown in addition to completing assignments.				
& 11022	LAB 3:10 hrs/wk	TBA	Canales, N	ON LINE
This class requires students to work online independently each week for the amount of TBA time shown in addition to completing assignments.				
11053	LEC 3:10 hrs/wk	TBA	Chao, R L	ON LINE
This class requires students to work online independently each week for the amount of TBA time shown in addition to completing assignments.				
& 11084	LAB 10:25 am - 1:35 pm	M	Chao, R L	G5 209
11124	LEC 3:10 hrs/wk	TBA	Banerjee, R	ON LINE
This class requires students to work online independently each week for the amount of TBA time shown in addition to completing assignments.				
& 11156	LAB 3:10 hrs/wk	TBA	Banerjee, R	ON LINE
This class requires students to work online independently each week for the amount of TBA time shown in addition to completing assignments.				
14441	LEC 3:10 hrs/wk	TBA	Mirbolooki, M R	ON LINE
This class requires students to work online independently each week for the amount of TBA time shown in addition to completing assignments.				
& 14442	LAB 3:10 hrs/wk	TBA	Abubakar, R	ON LINE
This class requires students to work online independently each week for the amount of TBA time shown in addition to completing assignments.				
10718	LEC 3:10 hrs/wk	TBA	Cruz Araujo, H F	ON LINE
This class requires students to work online independently each week for the amount of TBA time shown in addition to completing assignments.				
& 10741	LAB 12:10 pm - 3:20 pm	W	Kim, H	G5 209
15249	LEC 3:10 hrs/wk	TBA	Hoffman, G	ON LINE
This class requires students to work online independently each week for the amount of TBA time shown in addition to completing assignments.				
This class is part of the ELAC Honors Program.				
& 15250	LAB 3:10 hrs/wk	TBA	Hoffman, G	ON LINE
This class requires students to work online independently each week for the amount of TBA time shown in addition to completing assignments.				

15767	LEC 3:10 hrs/wk	TBA	Kim, H	ON LINE
This class requires students to work online independently each week for the amount of TBA time shown in addition to completing assignments.				
& 15768	LAB 3:10 hrs/wk	TBA	Kim, H	ON LINE
This class requires students to work online independently each week for the amount of TBA time shown in addition to completing assignments.				

25222	LEC 3:10 hrs/wk	TBA	Churches, N	ON LINE
This class requires students to work online independently each week for the amount of TBA time shown in addition to completing assignments.				
& 25223	LAB 3:10 hrs/wk	TBA	Churches, N	ON LINE
This class requires students to work online independently each week for the amount of TBA time shown in addition to completing assignments.				

15979	LEC 3:10 hrs/wk	TBA	Hernandez, E A	ON LINE
This class requires students to work online independently each week for the amount of TBA time shown in addition to completing assignments.				
& 16000	LAB 8:50 am - 12:00 pm	W	Ramp, T	G5 212

25227	LEC 3:10 hrs/wk	TBA	Souki, S K	ON LINE
This class requires students to work online independently each week for the amount of TBA time shown in addition to completing assignments.				
& 25228	LAB 3:10 hrs/wk	TBA	Flores, M	ON LINE
This class requires students to work online independently each week for the amount of TBA time shown in addition to completing assignments.				

17820	LEC 3:10 hrs/wk	TBA	Kelley, S	ON LINE
This class requires students to work online independently each week for the amount of TBA time shown in addition to completing assignments.				
& 17821	LAB 6:50 pm - 10:00 pm	M	Barron, E	G5 209

25231	LEC 3:10 hrs/wk	TBA	Davis, A A	ON LINE
This class requires students to work online independently each week for the amount of TBA time shown in addition to completing assignments.				
& 25232	LAB 3:10 hrs/wk	TBA	Davis, A A	ON LINE
This class requires students to work online independently each week for the amount of TBA time shown in addition to completing assignments.				

22774	LEC 3:10 hrs/wk	TBA	Reddy, B L	ON LINE
This class requires students to work online independently each week for the amount of TBA time shown in addition to completing assignments.				
& 22775	LAB 3:10 hrs/wk	TBA	Reddy, B L	ON LINE
This class requires students to work online independently each week for the amount of TBA time shown in addition to completing assignments.				

25446	LEC 3:10 hrs/wk	TBA	Mirbolooki, M R	ON LINE
This class requires students to work online independently each week for the amount of TBA time shown in addition to completing assignments.				
& 25447	LAB 8:50 am - 12:00 pm	F	Mirbolooki, M R	G5 209

## BIOLOGY 006 • General Biology I (UC/CSU) • 5 Units

Requirement Designation: Meets IGETC 5B 5C CSU B2 B3

Enrollment Requirement: Chemistry 065 OR Chemistry 060 OR Chemistry 101 AND Mathematics 125

This is a general biology course designed for life science and many pre-health majors. It examines basic cellular biology, metabolism, genetics, molecular biology, and the relationship between form and function of living organisms. Note: Some 4-year institutions prefer that Biology 6 and 7 be taken at the same college.

12865	LEC 1:45 pm - 3:10 pm	TTh	Reonisto, T	G5 210
& 12866	LAB 8:50 am - 12:00 pm	TTh	Reonisto, T	G5 210
&	LAB 3:30 pm - 4:35 pm	Th	Reonisto, T	G5 210

12860	LEC 5:10 pm - 6:35 pm	TTh	Lee, J W	G5 210
& 12861	LAB 4:10 pm - 5:15 pm	Th	Lee, J W	G5 230
&	LAB 6:50 pm - 10:00 pm	TTh	Lee, J W	G5 210

14459	LEC 8:50 am - 10:15 am	MW	Iniguez, J	G5 210
& 14475	LAB 10:25 am - 1:35 pm	MW	Iniguez, J	G5 210
&	LAB 1:45 pm - 2:50 pm	W	Iniguez, J	G5 230

## BIOLOGY 007 • General Biology II (UC/CSU) • 5 Units

Requirement Designation: Meets IGETC 5B 5C CSU B2 B3

Enrollment Requirement: Biology 006

This is a general biology course designed for life science and many pre-health majors. It examines the unifying principles of biology through the study of phylogeny, taxonomy, organismal structure/function, evolution, and ecology. Note: Some 4-year institutions prefer that Biology 6 and 7 be taken at the same college.

14460	LEC 1:45 pm - 3:10 pm	TTh	Olsen, K N	G5 212
& 14474	LAB 8:50 am - 12:00 pm	TTh	Olsen, K N	G5 212
&	LAB 3:30 pm - 4:35 pm	Th	Olsen, K N	G5 212

19410	LEC 5:15 pm - 6:40 pm	MW	Lee, J W	G5 212
& 19411	LAB 4:10 pm - 5:15 pm	W	Lee, J W	G5 230
&	LAB 6:50 pm - 10:00 pm	MW	Lee, J W	G5 212

---

## BIOLOGY 020 • Human Anatomy And Physiology (UC/CSU) • 8 Units

Requirement Designation: Meets IGETC 5B 5C CSU B2 B3

Enrollment Requirement: Chemistry 051 OR Chemistry 065

This course systematically integrates the fundamentals of human anatomy with the fundamentals of cellular as well as organ system physiology. Instruction and laboratory procedures (observation, experimentation, and dissection) are designed to provide a solid foundation in the anatomy, histology, and physiology of the organ systems of the human body.

12939	LEC 6:30 hrs/wk	TBA	Oropeza, R A	ON LINE	17804	LEC 6:30 hrs/wk	TBA	Le, O	ON LINE
This class requires students to work online independently each week for the amount of TBA time shown in addition to completing assignments.					This class requires students to work online independently each week for the amount of TBA time shown in addition to completing assignments.				
& 12941	LAB 8:50 am - 12:00 pm	MW	Oropeza, R A	G5 202	& 17805	LAB 8:50 am - 12:00 pm	TTh	Le, O	G5 202

---

## BIOLOGY 025 • Human Biology (UC/CSU) • 3 Units

Requirement Designation: Meets IGETC 5B CSU B2

In this survey course for the nonscience major, students explain the principle human organ systems according to structure and function and examine the problems of pollution, population control and preservation of the natural environment.

17691	LEC 3:10 hrs/wk	TBA	Kelley, S	ON LINE
This class requires students to work online independently each week for the amount of TBA time shown in addition to completing assignments.				

---

## BIOLOGY 046 • Genetic Analysis (UC/CSU) • 3 Units

Requirement Designation: Meets IGETC 5B CSU B2

Enrollment Requirement: Biology 006

This course is designed for Life Science majors as a continuance of their general biology studies. It provides a comprehensive introduction to genetic analysis examining topics such as chromosome analysis, population genetics, and genomics.

12971	LEC 7:05 am - 10:15 am	W	Olsen, K N	G7 102
-------	------------------------	---	------------	--------

---

## BIOLOGY 051 • Introduction to Public Health for Scientists and Health Professionals (UC/CSU) • 3 Units

Requirement Designation: Meets IGETC 4 CSU D

This course provides an introduction to the discipline of Public Health for scientists and health professionals. Students gain an understanding of the basic concepts and terminology of public health, and the history and accomplishments of public health officials and agencies. An in-depth examination of the core public health disciplines is covered along with epidemiology of infectious and chronic disease; prevention and control in the community.

15254	LEC 10:25 am - 1:35 pm	W	Jarosz, C J	G7 104
-------	------------------------	---	-------------	--------

## BIOTECHNOLOGY

---

## BIOTECH 100 • Foundations of Laboratory Science • 4 Units

This course provides both theoretical and practical use of foundational concepts directly required in laboratory science, including discussions on good laboratory practice (GLP), good clinical practice (GCP), and good manufacturing practice (GMP). The laboratory component provides the skills to solution and media preparation, which is achieved through calculating, assembling, and performing proper laboratory techniques. Other laboratory skills include growing, maintaining, staining, and identifying the morphology of bacteria, in which aseptic techniques are emphasized. The application of industry standard communication protocols, Food and Drug Administration (FDA) regulations, and Standard Operating Procedures (SOP) in the laboratory makes it easier for students to transition into the workforce as a laboratory technician.

15765	LEC 1:45 pm - 3:10 pm	MW		G5 210
& 15766	LAB 3:30 pm - 6:40 pm	W	Nguyen, T T	G5 210

## BROADCASTING

### BDRDSTG 001 • Fundamentals Of Television And Radio Broadcasting (UC/CSU) • 3 Units

Students in This course learn an overview of the Radio-TV industry, including its emergence, roles of the networks, governmental regulation, social effects, legal and ethical aspects, programming and employment practices.

14767	LEC 3:10 hrs/wk	TBA	O'Brien, D S	ON LINE
-------	-----------------	-----	--------------	---------

This class requires students to work online independently each week for the amount of TBA time shown in addition to completing assignments.

## BUSINESS

### BUS 001 • Introduction To Business (UC/CSU) • 3 Units

Students engage in a multidisciplinary examination of how culture, society, economic systems, legal, international, political, financial institutions, and human behavior interact to affect a business organization's policy and practices within the U.S. and a global society. The course demonstrates how these influences impact the primary areas of business including: organizational structure and design, leadership, human resource management, risk management and insurance, organized labor practices, ethics and social responsibility, marketing, organizational communication, e-business/technology, entrepreneurship, legal, accounting, and financial practices, and the stock and securities market, and therefore how they affect a business's ability to achieve its organizational goals.

11678	LEC 8:50 am - 10:15 am	TTh	Ramirez, L E	F7 109
-------	------------------------	-----	--------------	--------

11694	LEC 8:50 am - 10:15 am	MW	Ramirez, L E	ONLINE LIVE
-------	------------------------	----	--------------	-------------

This class requires students to be online and interacting with their instructor during the times shown in class schedule in addition to completing assignments.

11688	LEC 10:35 am - 12:00 pm	MW	Chin, C	F7 109
-------	-------------------------	----	---------	--------

11706	LEC 10:35 am - 12:00 pm	TTh	Ramirez, L E	F7 109
-------	-------------------------	-----	--------------	--------

11664	LEC 10:35 am - 12:00 pm	W	Ramirez, L E	ONLINE LIVE
-------	-------------------------	---	--------------	-------------

&	LEC 1:25 hrs/wk	TBA	Ramirez, L E	ON LINE
---	-----------------	-----	--------------	---------

This class will be offered in an online blended format, which requires students to be online and interacting with their instructor during the times shown and to work online independently each week for the amount of TBA time shown in addition to completing assignments.

11671	LEC 1:45 pm - 3:10 pm	MW	Chin, C	F7 109
-------	-----------------------	----	---------	--------

15108	LEC 5:50 pm - 7:15 pm	F	Zand, S	ONLINE LIVE
-------	-----------------------	---	---------	-------------

&	LEC 1:25 hrs/wk	TBA	Zand, S	ON LINE
---	-----------------	-----	---------	---------

This class will be offered in an online blended format, which requires students to be online and interacting with their instructor during the times shown and to work online independently each week for the amount of TBA time shown in addition to completing assignments.

ZTC: All course materials will be provided digitally and free of cost.

17306	LEC 6:50 pm - 9:00 pm	W	STAFF	ONLINE LIVE
-------	-----------------------	---	-------	-------------

&	LEC 0:50 hrs/wk	TBA	STAFF	ON LINE
---	-----------------	-----	-------	---------

This class will be offered in an online blended format, which requires students to be online and interacting with their instructor during the times shown and to work online independently each week for the amount of TBA time shown in addition to completing assignments.

20135	LEC 6:50 pm - 9:00 pm	T	Palacios, M	ONLINE LIVE
-------	-----------------------	---	-------------	-------------

&	LEC 4:10 hrs/wk	TBA	Palacios, M	ON LINE
---	-----------------	-----	-------------	---------

This class will be offered in an online blended format, which requires students to be online and interacting with their instructor during the times shown and to work online independently each week for the amount of TBA time shown in addition to completing assignments.

ZTC: All course materials will be provided digitally and free of cost.  
(Starts 08/28/2023, Ends 10/22/2023)

17333	LEC 3:10 hrs/wk	TBA	Aguirre, F J	ON LINE
-------	-----------------	-----	--------------	---------

This class requires students to work online independently each week for the amount of TBA time shown in addition to completing assignments.

ZTC: All course materials will be provided digitally and free of cost.

18504	LEC 3:10 hrs/wk	TBA	Aguirre, F J	ON LINE
-------	-----------------	-----	--------------	---------

This class requires students to work online independently each week for the amount of TBA time shown in addition to completing assignments.

ZTC: All course materials will be provided digitally and free of cost.

19076	LEC 3:10 hrs/wk	TBA	Coson, M	ON LINE
-------	-----------------	-----	----------	---------

This class requires students to work online independently each week for the amount of TBA time shown in addition to completing assignments.

ZTC: All course materials will be provided digitally and free of cost.

20137	LEC 3:10 hrs/wk	TBA	Matsumoto, K	ON LINE
-------	-----------------	-----	--------------	---------

This class requires students to work online independently each week for the amount of TBA time shown in addition to completing assignments.

20136	LEC 6:30 hrs/wk	TBA	Manoochehri, C M	ON LINE
-------	-----------------	-----	------------------	---------

This class requires students to work online independently each week for the amount of TBA time shown in addition to completing assignments.

ZTC: All course materials will be provided digitally and free of cost.  
(Starts 08/28/2023, Ends 10/22/2023)

22115	LEC 6:30 hrs/wk	TBA	Perez, I	ON LINE
-------	-----------------	-----	----------	---------

This class requires students to work online independently each week for the amount of TBA time shown in addition to completing assignments.

ZTC: All course materials will be provided digitally and free of cost.  
(Starts 08/28/2023, Ends 10/22/2023)

20138	LEC 6:30 hrs/wk	TBA	Chin, C	ON LINE
This class requires students to work online independently each week for the amount of TBA time shown in addition to completing assignments. (Starts 10/23/2023, Ends 12/17/2023)				

25352	LEC 4:15 hrs/wk	TBA	STAFF	ON LINE
This class requires students to work online independently each week for the amount of TBA time shown in addition to completing assignments. (Starts 09/25/2023, Ends 12/17/2023)				

22730	LEC 4:15 hrs/wk	TBA	Bly, M	ON LINE
This class requires students to work online independently each week for the amount of TBA time shown in addition to completing assignments. ZTC: All course materials will be provided digitally and free of cost. (Starts 09/25/2023, Ends 12/17/2023)				

### BUS 011 • Job Retention and Responsibility • 1 Unit

This course covers a variety of topics related to succeeding at work as an office assistant, an administrative assistant, a secretary, and/or a medical administrative assistant. Topics include job orientation, business office employer expectations, customer service, dealing with difficult co-workers in the office, goal setting and career planning, mentoring, continuing education, and business ethics. Students are also asked to examine their personal lives to determine and correct any potential issues that may hinder their ability to maintain their jobs in an office.

16445	LEC 2:05 hrs/wk	TBA	Chin, C	ON LINE
This class requires students to work online independently each week for the amount of TBA time shown in addition to completing assignments. (Starts 10/23/2023, Ends 12/17/2023)				

### BUS 015 • Business Statistics (UC/CSU) • 3 Units

Requirement Designation: Meets IGETC 2A CSU B4

Enrollment Requirement: Mathematics 125 OR Mathematics 125S OR Mathematics 134 OR Mathematics 137

This course covers topics in regression, correlation, experimental design, sampling methods, and other statistical methods with emphasis on their application to problems in practical business administration operations. The students learn to apply the above statistical methodologies to business decision making and risk assessment.

14910	LEC 6:50 pm - 8:15 pm	M	Zand, S	ONLINE LIVE
&	LEC 1:25 hrs/wk	TBA	Zand, S	ON LINE
This class will be offered in an online blended format, which requires students to be online and interacting with their instructor during the times shown and to work online independently each week for the amount of TBA time shown in addition to completing assignments. LCT: Textbooks assigned to this class are less than \$50.				

## CHEMISTRY

### CHEM 051 • Fundamentals Of Chemistry I (UC/CSU) • 5 Units

Requirement Designation: Meets IGETC 5A 5C CSU B1 B3

Enrollment Requirement: Mathematics 125 OR Mathematics 125S OR Mathematics 134

Chemistry 51 is a descriptive course in general, organic and biological chemistry designed for nursing and Allied Health students. Topics include: the metric system of measurements, chemical symbols, formulas and nomenclature systems, chemical equations and physical and chemical characteristics for all states of matter. Other topics include acids, bases, buffers and pH. Organic topics focus on functional group identification including hydrocarbons, organic halide, alcohols, ethers, ketones, aldehydes, amines, carboxylic acids, esters and other acid derivatives, carbohydrates, lipids and proteins are also surveyed.

19010	LEC 8:30 am - 12:45 pm	F	Wang, S	G7 106
& 19011	LAB 1:45 pm - 4:55 pm	F	Chung, G G	G5 302
16177	LEC 8:30 am - 12:45 pm	Sa	Jiang, D	G5 008
& 16178	LAB 1:45 pm - 4:55 pm	Sa	Jiang, D	G5 302
16173	LEC 9:55 am - 12:00 pm	TTh	Vu, L D	G8 208
& 16174	LAB 8:50 am - 12:00 pm	W	Vu, L D	G5 302
16175	LEC 1:00 pm - 5:15 pm	F	Abukhalil, P M	G7 106
& 16176	LAB 8:50 am - 12:00 pm	F	Abukhalil, P M	G5 307

25494	LEC 8:50 am - 10:55 am	MTWTh	STAFF	G5 230
(Starts 08/28/2023, Ends 10/22/2023)				
& 25495	LAB 11:05 am - 12:30 pm	MTWTh	STAFF	G5 304
(Starts 08/28/2023, Ends 10/22/2023)				
16171	LEC 9:55 am - 12:00 pm	MW	Zhou, E	G8 208
& 16172	LAB 1:45 pm - 4:55 pm	M	Zhou, E	G5 302
17288	LEC 3:30 pm - 5:35 pm	MW	Rico-Corrales, N	E3 351
& 17289	LAB 6:50 pm - 10:00 pm	M	Rico-Corrales, N	G5 302

17477	LEC 5:35 pm – 9:50 pm	M	STAFF	G8 208
& 17478	LAB 6:50 pm – 10:00 pm	W	Truong, D C	G5 302

17504	LEC 4:15 hrs/wk	TBA	Mathias, E V	ON LINE
This class requires students to work online independently each week for the amount of TBA time shown in addition to completing assignments.				
& 17505	LAB 8:50 am – 12:00 pm	T	Mathias, E V	G5 302

24154	LEC 4:15 hrs/wk	TBA	Ross, J	ON LINE
This class requires students to work online independently each week for the amount of TBA time shown in addition to completing assignments.				
& 24155	LAB 1:45 pm – 4:55 pm	Th	STAFF	G5 302

## CHEM 065 • Introductory General Chemistry (UC/CSU) • 4 Units

Requirement Designation: Meets IGETC 5A 5C CSU BI B3

Enrollment Requirement: Mathematics 125 OR Mathematics 125S OR Mathematics 134

This course is a survey of basic chemistry topics. The course is intended as preparation for chemistry, some allied health majors, or for students completing their general education. Topics include atoms and elements, nomenclature, chemical bonds, chemical reactions, stoichiometry, energy and states of matter, gas laws, aqueous systems, solutions, and acids, bases and salts. Laboratory activities will support the range of topics covered in lecture including chemical laboratory safety, qualitative and quantitative experiments.

16184	LEC 3:10 hrs/wk	TBA	Mathias, E V	ON LINE
This class requires students to work online independently each week for the amount of TBA time shown in addition to completing assignments.				
& 16185	LAB 3:10 hrs/wk	TBA	Mathias, E V	ON LINE
This class requires students to work online independently each week for the amount of TBA time shown in addition to completing assignments.				

20091	LEC 3:10 hrs/wk	TBA	Valverde, V	ON LINE
This class requires students to work online independently each week for the amount of TBA time shown in addition to completing assignments.				
& 20092	LAB 3:10 hrs/wk	TBA	Valverde, V	ON LINE
This class requires students to work online independently each week for the amount of TBA time shown in addition to completing assignments.				

19659	LEC 3:10 hrs/wk	TBA	Ow, F P	ON LINE
This class requires students to work online independently each week for the amount of TBA time shown in addition to completing assignments.				
& 19660	LAB 3:10 hrs/wk	TBA	Chung, G G	ON LINE
This class requires students to work online independently each week for the amount of TBA time shown in addition to completing assignments.				

16188	LEC 3:10 hrs/wk	TBA	Khuu, A T	ON LINE
This class requires students to work online independently each week for the amount of TBA time shown in addition to completing assignments.				
& 16189	LAB 8:50 am – 12:00 pm	F	Han, S	G5 306

16190	LEC 3:10 hrs/wk	TBA	Ross, J	ON LINE
This class requires students to work online independently each week for the amount of TBA time shown in addition to completing assignments.				
& 16191	LAB 3:10 hrs/wk	TBA	Ross, J	ON LINE
This class requires students to work online independently each week for the amount of TBA time shown in addition to completing assignments.				

16186	LEC 3:10 hrs/wk	TBA	Ow, F P	ON LINE
This class requires students to work online independently each week for the amount of TBA time shown in addition to completing assignments.				
& 16187	LAB 8:00 am – 11:10 am	Sa	Han, S	G5 312

11838	LEC 3:10 hrs/wk	TBA	Ow, F P	ON LINE
This class requires students to work online independently each week for the amount of TBA time shown in addition to completing assignments.				
& 11839	LAB 3:10 hrs/wk	TBA	Ebrahimi, H	ON LINE
This class requires students to work online independently each week for the amount of TBA time shown in addition to completing assignments.				

16192	LEC 3:10 hrs/wk	TBA	Ross, J	ON LINE
This class requires students to work online independently each week for the amount of TBA time shown in addition to completing assignments. ZTC: All course materials will be provided digitally and free of cost.				
& 16193	LAB 3:10 hrs/wk	TBA	Ross, J	ON LINE
This class requires students to work online independently each week for the amount of TBA time shown in addition to completing assignments.				

16194	LEC 3:10 hrs/wk	TBA	Khuu, A T	ON LINE
This class requires students to work online independently each week for the amount of TBA time shown in addition to completing assignments.				
& 16195	LAB 6:50 pm – 10:00 pm	T	Alvarenga, J M	G5 302

20093	LEC 3:10 hrs/wk	TBA	Khuu, A T	ON LINE
This class requires students to work online independently each week for the amount of TBA time shown in addition to completing assignments.				
& 20094	LAB 6:50 pm – 10:00 pm	W	Alvarenga, J M	G5 312

22002	LEC 3:10 hrs/wk	TBA	Khuu, A T	ON LINE
This class requires students to work online independently each week for the amount of TBA time shown in addition to completing assignments.				
& 22003	LAB 3:10 hrs/wk	TBA	Han, S	ON LINE
This class requires students to work online independently each week for the amount of TBA time shown in addition to completing assignments.				

16180	LEC 3:10 hrs/wk	TBA	Khuu, A T	ON LINE
This class requires students to work online independently each week for the amount of TBA time shown in addition to completing assignments.				
& 16181	LAB 3:10 hrs/wk	TBA	Mathias, E V	ON LINE
This class requires students to work online independently each week for the amount of TBA time shown in addition to completing assignments.				

16182	LEC 3:10 hrs/wk	TBA	Khuu, A T	ON LINE
This class requires students to work online independently each week for the amount of TBA time shown in addition to completing assignments.				
& 16183	LAB 3:10 hrs/wk	TBA	Abukhalil, P M	ON LINE
This class requires students to work online independently each week for the amount of TBA time shown in addition to completing assignments.				

20079	LEC 3:10 hrs/wk	TBA	Khuu, A T	ON LINE
This class requires students to work online independently each week for the amount of TBA time shown in addition to completing assignments.				
& 20080	LAB 6:50 pm - 10:00 pm	T	Darbinian, M	G5 304

20081	LEC 3:10 hrs/wk	TBA	Khuu, A T	ON LINE
This class requires students to work online independently each week for the amount of TBA time shown in addition to completing assignments.				
& 20082	LAB 3:10 hrs/wk	TBA	Jiang, D	ON LINE
This class requires students to work online independently each week for the amount of TBA time shown in addition to completing assignments.				

20083	LEC 3:10 hrs/wk	TBA	Khuu, A T	ON LINE
This class requires students to work online independently each week for the amount of TBA time shown in addition to completing assignments.				
& 20084	LAB 6:50 pm - 10:00 pm	M	Darbinian, M	G5 304

20085	LEC 3:10 hrs/wk	TBA	Ow, F P	ON LINE
This class requires students to work online independently each week for the amount of TBA time shown in addition to completing assignments.				
& 20086	LAB 3:10 hrs/wk	TBA	Ow, F P	ON LINE
This class requires students to work online independently each week for the amount of TBA time shown in addition to completing assignments.				

20087	LEC 3:10 hrs/wk	TBA	Ow, F P	ON LINE
This class requires students to work online independently each week for the amount of TBA time shown in addition to completing assignments.				
& 20088	LAB 3:10 hrs/wk	TBA	Ow, F P	ON LINE
This class requires students to work online independently each week for the amount of TBA time shown in addition to completing assignments.				

20089	LEC 6:50 pm - 10:00 pm	M	Rivera-Figueroa, A	ONLINE LIVE
This class requires students to be online and interacting with their instructor during the times shown in class schedule in addition to completing assignments.				
& 20090	LAB 3:10 hrs/wk	TBA	Rivera-Figueroa, A	ON LINE
This class requires students to work online independently each week for the amount of TBA time shown in addition to completing assignments.				

## CHEM 100 • Certified Quality Improvement Associate and The Industry • 3 Units

This is an introductory course to quality principles and tools applied in the industry. Topics on quality control, quality assurance, validation, documentation, and regulatory compliance are explored. Students are prepared for examination to become a Certified Quality Improvement Associate (CQIA).

15373	LEC 8:00 am - 11:10 am	Sa	Chung, G G	G5 001
-------	------------------------	----	------------	--------

## CHEM 101 • General Chemistry I (UC/CSU) • 5 Units

Requirement Designation: Meets IGETC 5A 5C CSU B1 B3

Enrollment Requirement: Chemistry 65 OR Chemistry 60 AND Mathematics 125 OR Mathematics 125S OR Mathematics 134

This is the first semester of a one-year course in general chemistry intended for majors in the natural sciences, (chemistry, biochemistry, biology, physics, pre-medicine), mathematics and engineering. Topics presented in this course include chemical nomenclature, atomic structure, quantum theory, bonding theories and molecular geometries, chemical equations, oxidation-reduction, stoichiometry, thermochemistry, solid, liquid and gaseous states and related forces, gas laws, solutions and colligative properties, periodic relationships, and acid-base theories. Lab work involves both qualitative and quantitative analysis.

12163	LEC 7:15 am - 8:40 am	MW	Valverde, V	G5 321
& 12166	LAB 8:50 am - 12:00 pm	MW	Valverde, V	G5 306

12169	LEC 7:15 am - 8:40 am	TTh	Valverde, V	G5 321
& 12172	LAB 8:50 am - 12:00 pm	TTh	Valverde, V	G5 321

20095	LEC 7:15 am - 8:40 am	TTh	STAFF	G7 106
& 20096	LAB 5:05 pm - 8:15 pm	MW	STAFF	G5 313

12207	LEC 8:00 am - 11:10 am	Sa	Bahrami, M	G5 003
& 12210	LAB 12:00 pm - 6:30 pm	Sa	Bahrami, M	G5 306

12175	LEC 9:00 am - 12:10 pm	F	Vincent, J C	G5 321
& 12178	LAB 1:00 pm - 7:30 pm	F	Vincent, J C	G5 306

12181	LEC 10:35 am - 12:00 pm	TTh	Ross, J	G7 106
& 12182	LAB 1:45 pm - 4:55 pm	TTh	Ross, J	G5 306

12215	LEC 10:35 am - 12:00 pm	MW	Carpenter, R L	G5 321
& 12219	LAB 1:45 pm - 4:55 pm	MW	Carpenter, R L	G5 312

19666	LEC 5:05 pm - 6:30 pm	MW	Jabalamei, A	G5 321
& 19667	LAB 6:40 pm - 9:50 pm	MW	Jabalamei, A	G5 306

---

## CHEM 102 • General Chemistry II (UC/CSU) • 5 Units

Requirement Designation: Meets IGETC 5A 5C CSU BI B3

Enrollment Requirement: Chemistry 101

This is the second semester of a one-year course in general chemistry intended for majors in the natural sciences, (chemistry, biochemistry, biology, physics, pre-medicine), mathematics and engineering. Topics presented in This course include chemical kinetics, molecular and ionic equilibria, thermodynamics, electrochemistry, and nuclear, coordination, descriptive and organic chemistry. Lab work involves both qualitative and quantitative analysis.

12436	LEC 7:15 am – 8:40 am	MW	Wang, M	F7 119	12438	LEC 10:35 am – 12:00 pm	MW	Mathias, E V	G7 106
& 12437	LAB 8:50 am – 12:00 pm	MW	Wang, M	G5 307	& 12439	LAB 1:45 pm – 4:55 pm	MW	Mathias, E V	G5 307
25377	LEC 10:15 am – 1:25 pm	F	Salameh, M	G7 102	12441	LEC 5:05 pm – 6:30 pm	TTh	Ghazarian, V	G7 106
& 25378	LAB 2:25 pm – 8:55 pm	F	Salameh, M	G5 307	& 12444	LAB 6:40 pm – 9:50 pm	TTh	Ghazarian, V	G5 307

---

## CHEM 201 • Quantitative And Instrumental Analysis (UC/CSU) • 5 Units

Requirement Designation: Meets IGETC 5A 5C CSU BI B3

Enrollment Requirement: Chemistry 102

Quantitative Analysis I

18543	LEC 5:05 pm – 6:30 pm	MW	Khoury, J T	G7 106
& 18544	LAB 6:40 pm – 9:50 pm	MW	Khoury, J T	G5 307

---

## CHEM 211 • Organic Chemistry For Science Majors I (UC/CSU) • 5 Units

Requirement Designation: Meets IGETC 5A 5C CSU BI B3

Enrollment Requirement: Chemistry 102

This course is the first part of a two semester organic chemistry course sequence. Students are introduced to organic molecular structures, bonding, nomenclature including conformational analysis, potential energy plots, hybridization, stereochemistry and functional group chemistry, with emphasis on reactions and reaction mechanisms. It also includes the applications of instrumental methods in functional group analysis and identification of molecular structures. In the laboratory students learn the essential skills and techniques of preparation, isolation, purification, and analysis of organic compounds by employing standard and modern instrumental methods. This course also emphasizes the use and interpretation of Nuclear Magnetic Resonance (NMR), Infrared (IR) Spectroscopy and Gas Chromatography (GC) in the analysis and identification of organic compounds. This course is part of the transfer sequence for careers in the physical, biological, and health sciences and a requirement for the Associate of Sciences degree in Chemistry.

12476	LEC 8:50 am – 10:15 am	MW	Ow, F P	G7 106	12480	LEC 9:00 am – 12:10 pm	F	Ebrahimi, H	G5 118
& 12479	LAB 8:50 am – 12:00 pm	TTh	STAFF	G5 313	& 12483	LAB 12:30 pm – 7:00 pm	F	Ebrahimi, H	G5 313

---

## CHEM 212 • Organic Chemistry For Science Majors II (UC/CSU) • 5 Units

Requirement Designation: Meets IGETC 5A 5C CSU BI B3

Enrollment Requirement: Chemistry 211

This course is a continuation of Chemistry 211 with emphasis on the remaining functional groups and aromaticity. Emphasis is put on reactions and reaction mechanisms, stereochemistry, multi-step synthesis of a variety of organic compounds such as aromatic compounds, alcohols, phenols, amines, heterocyclics, aldehydes, ketones, carboxylic acids and their derivatives. The structures, formation and reactions of enoles and enolate anions are also studied. The structures and functional group reactions of biological molecules such as carbohydrates, amino acids, polypeptides, lipids and nucleic acids are discussed. The laboratory work presents more techniques of multi-step synthesis, isolation, purification, and analysis of organic compounds using conventional and modern instrumental methods. This course also emphasizes the use and interpretation of Nuclear Magnetic Resonance (NMR), Infrared (IR), Mass Spectroscopy (MS), Ultraviolet (UV), and Gas Chromatograph (GC) in the analysis and identification of organic compounds. The Chem. 211 and 212 sequence satisfy the one year organic chemistry requirement for careers in the physical, biological, and health sciences and a requirement for the Associate of Sciences degree in Chemistry.

17742	LEC 8:00 am – 11:10 am	Sa	Ho, N N	G5 321
& 17743	LAB 12:00 pm – 6:30 pm	Sa	Bacher, A D	G5 313

---

## CHEM 221 • Biochemistry For Science Majors (UC/CSU) • 5 Units

Requirement Designation: Meets IGETC 5A 5C CSU BI B3

Enrollment Requirement: Chemistry 211

The course is designed to provide an introduction to the principles, concepts and terminology of biochemistry, with an emphasis on the structure and function of biomolecules, the role of intermediary metabolism in energy production and common biochemical laboratory techniques. Topics include the chemistry and properties of three groups of biological macromolecules (proteins, carbohydrates and lipids) and their building blocks, protein structure and function, enzyme catalysis, and the details of the central metabolic pathways (glycolysis, glycogenolysis, the citric acid cycle, electron transport, and oxidative phosphorylation) including their regulation and integration. Throughout the course the organizing principles of biochemistry and the distinctive characteristics of the living state will be emphasized. The laboratory exposes the students to a variety of biochemical techniques and how they are used to evaluate biomolecules and biochemical systems. These techniques include spectrophotometry, various types of chromatography, enzyme assays, protein purification and others.

12532	LEC 8:00 am – 11:10 am	Sa	Bacher, A D	G7 106
& 12533	LAB 12:00 pm – 6:30 pm	Sa	STAFF	G5 307

## CHICANO STUDIES

### CHICANO 002 • The Mexican-American In Contemporary Society (UC/CSU) • 3 Units

Requirement Designation: Meets IGETC 4C CSU D E F

Introduces the student to the most relevant issues facing the Chicano community today. Special attention will be given to the growth and impact of political behavior and under-representation, public health concerns, educational inequities, and immigration policies affecting Mexicans, Chicanos, and other Latinos.

17972	LEC 8:50 am - 10:15 am	MW	Tapia, B E	E3 521	12548	LEC 3:10 hrs/wk	TBA	Lopez, F	ON LINE
22932	LEC 10:25 am - 1:35 pm	MW	STAFF	SGEC 106*	This class requires students to work online independently each week for the amount of TBA time shown in addition to completing assignments.				
*SOUTH GATE CLASS - Please be advised that this class meets at our South Gate Educational Center, 2340 Firestone Blvd., South Gate, CA 90280 - 323 357-6200. (Starts 10/23/2023, Ends 12/17/2023)					23533	LEC 3:10 hrs/wk	TBA	Monzon, A	ON LINE
18427	LEC 10:35 am - 12:00 pm	TTh	Lopez, F	E3 507	This class requires students to work online independently each week for the amount of TBA time shown in addition to completing assignments.				
23532	LEC 1:45 pm - 3:10 pm	TTh	Bermudez, N	E3 521	20635	LEC 3:10 hrs/wk	TBA	Bermudez, N	ON LINE
This is part of ELAC Honors Program.					This class requires students to work online independently each week for the amount of TBA time shown in addition to completing assignments.				
20870	LEC 1:45 pm - 3:10 pm	MW	STAFF	E3 507	16933	LEC 3:10 hrs/wk	TBA	Bermudez, N	ON LINE
23534	LEC 3:30 pm - 6:40 pm	T	Duarte, J	E3 511	This class requires students to work online independently each week for the amount of TBA time shown in addition to completing assignments.				
12546	LEC 3:10 hrs/wk	TBA	Lopez, F	ON LINE	22523	LEC 3:10 hrs/wk	TBA	Mendoza, R R	ON LINE
This class requires students to work online independently each week for the amount of TBA time shown in addition to completing assignments.					This class requires students to work online independently each week for the amount of TBA time shown in addition to completing assignments.				

### CHICANO 003 • Sociology And Psychology Of Latinos (UC/CSU) • 3 Units

Requirement Designation: Meets IGETC 4C CSU E

In This course students examine the psychological and sociological influences on the Latino/Mexican population within the United States. Sociocultural and developmental factors are covered. The application to Latinos of traditional psychological and sociological theories, developmental theories, and empirical research are examined and evaluated.

12643	LEC 10:35 am - 12:00 pm	MW	Tapia, B E	E3 521					
CHICANO 004 • Introduction To Chicana/o Studies (UC/CSU) • 3 Units									
Requirement Designation: Meets IGETC-4 CSU-D F									
Introductory study of the discipline of Chicana/o Studies. This course examines race, ethnicity and culture in the Chicano/Latino community. It considers the movements for social change which created ethnic studies programs in the United States.									
23536	LEC 9:00 am - 12:10 pm	F	Acosta, A G	E3 511	23537	LEC 3:10 hrs/wk	TBA	Acosta, A G	ON LINE
16215	LEC 12:10 pm - 1:35 pm	MW	Tapia, B E	E3 521	This class requires students to work online independently each week for the amount of TBA time shown in addition to completing assignments.				

### CHICANO 007 • The Mexican-American In The History Of The United States I (UC/CSU) • 3 Units

Requirement Designation: Meets IGETC-4C CSU-D US-1

A survey of United States history as it relates to the development of the Chicano in the United States with a special emphasis on Mexican-American contributions to the development of American civilization. This course covers Pre-Columbian and Mexican colonial periods, the northward advance and settlement of the present day U.S. Southwest/Southeast. Topics also include a background in the political and social development of both the United States and Mexico, the role and impact of the American Revolution, U.S. Constitution, and the Bill of Rights.

12651	LEC 8:50 am - 10:15 am	TTh	Lopez, F	E3 507	12653	LEC 6:50 pm - 10:00 pm	M	Mendoza, R R	E3 507
19055	LEC 10:25 am - 1:35 pm	MW	STAFF	SGEC 106*	12657	LEC 3:10 hrs/wk	TBA	Lopez, F	ON LINE
*SOUTH GATE CLASS - Please be advised that this class meets at our South Gate Educational Center, 2340 Firestone Blvd., South Gate, CA 90280 - 323 357-6200. (Starts 08/28/2023, Ends 10/22/2023)					This class requires students to work online independently each week for the amount of TBA time shown in addition to completing assignments.				

12659	LEC 3:10 hrs/wk	TBA	Gutierrez, G	ON LINE
This class requires students to work online independently each week for the amount of TBA time shown in addition to completing assignments.				

12662	LEC 3:10 hrs/wk	TBA	Mendoza, R R	ON LINE
This class requires students to work online independently each week for the amount of TBA time shown in addition to completing assignments.				

**CHICANO 008 • The Mexican-American In The History Of The United States II (UC/CSU) • 3 Units**

Requirement Designation: Meets IGETC-4C CSU-D US-1  
 Concentrates on Mexican American history of the nineteenth and twentieth centuries. Discussion centers on the participation, contributions, and experiences by Mexican Americans. Major areas include the socio-historical, political, judicial, legislative, economic and educational experiences. Topics include the Mexican American Southwest, the U.S Mexico War, American Expansionism, U.S. Treaties, U.S. Constitution, Bill of Rights, California Constitution, desegregation struggle, American Nativism, Mexican Repatriation, WWII, Zoot-Suit Riots, Bracero Program, Mexican American Labor Movement and the Chicano Movement and their impact on political participation. This course fulfills the American History and Institutions requirements under Social Sciences (Section D), both under U.S. History and Political science components.

23538	LEC 1:45 pm - 3:10 pm	MW	Acosta, A G	E3 511
12711	LEC 3:10 hrs/wk	TBA	Gutierrez, G	ON LINE
This class requires students to work online independently each week for the amount of TBA time shown in addition to completing assignments.				

12714	LEC 3:10 hrs/wk	TBA	Gutierrez, G	ON LINE
This class requires students to work online independently each week for the amount of TBA time shown in addition to completing assignments.				
12717	LEC 3:10 hrs/wk	TBA	Acosta, A G	ON LINE
This class requires students to work online independently each week for the amount of TBA time shown in addition to completing assignments.				

**CHICANO 019 • History Of Mexico (UC/CSU) • 3 Units**

Requirement Designation: Meets IGETC 4C CSU D6  
 Course covers the entire span of Mexican history. It includes a consideration of the pre-conquest period, Spanish invasion and colonization, the War of Independence, the turmoil of the nineteenth century, the period of Diaz, the 1910 Revolution, the post-Revolution period, and a view of trends in contemporary Mexico.

12756	LEC 10:35 am - 12:00 pm	TTh	Gutierrez, G	E3 511
-------	-------------------------	-----	--------------	--------

**CHICANO 024 • Scholastic And Personal Development (CSU) • 3 Units**

The basic goals of the course are to help students acquire a critical understanding of themselves and their culture and to recognize and understand the importance of self worth in an academic setting.

23539	LEC 8:50 am - 10:15 am	MW	Flores, R E	E3 507
12762	LEC 10:35 am - 12:00 pm	MW	Flores, R E	E3 507

**CHICANO 025 • The LGBTQ Chicana/o In Contemporary Society (UC/CSU) • 3 Units**

Requirement Designation: Meets IGETC 4 CSU D  
 This course is a historical survey of the role and contributions of LGBTQ Chicana/os and Latina/os in the origins and developments of LGBTQ movements in the U.S. The course provides historical background in the lives, communities, organizations, and resistance movements created by LGBTQ peoples, with focus on the histories, cultures, identities, and unique contributions of LGBTQ Chicana/o/x and Latina/o/x communities.

24862	LEC 8:50 am - 10:15 am	TTh	Rodriguez, C L	E3 511
23706	LEC 1:45 pm - 3:10 pm	MW	Rodriguez, C L	E3 521

**CHICANO 031 • The Central American Experience (UC/CSU) • 3 Units**

Requirement Designation: Meets IGETC-4 CSU-D F  
 This course introduces the Central American experience in the United States with emphasis on the transnational connections between the countries of origin and the communities of residence in the United States. Students learn about the conditions in Central America that lead to emigration to the United States. Additionally the course investigates specific challenges faced by Central American migrants on their journeys to the United States. The course also examines support networks established in the United States to help these communities adapt to their new homeland.

14164	LEC 3:10 hrs/wk	TBA	Duarte, J	ON LINE
This class requires students to work online independently each week for the amount of TBA time shown in addition to completing assignments.				

**CHICANO 036 • Central American Film (UC/CSU) • 3 Units**

Students In This course examine the history of the development of Central American cinema and analysis of film, digital media, and video production by Central Americans. The course focuses on 20th and 21st century film and video production, with the main emphasis placed on the historical and political context in which Central American cinema is produced, the ideological proposals that these works make, and the ways in which this production contributes to the construction of a contemporary version of Central American identity.

24865	LEC 6:50 pm - 10:00 pm	T	Duarte, J	E3 511
-------	------------------------	---	-----------	--------

## CHICANO 037 • Chicano Literature (UC/CSU) • 3 Units

Requirement Designation: Meets IGETC 3B CSU C2

An introductory analysis of the literary, social, and cultural aspects of the novel, short story, essay, poetry, and drama written by Mexican-Americans. The course reveals the progression of a people and culture in American society, artistically expressed by Mexican-American writers who seek to understand themselves and the world around them.

12763 LEC 10:35 am – 12:00 pm TTh Mendoza, R R E3 517

23708 LEC 3:10 hrs/wk TBA Mendoza, R R ON LINE

This class requires students to work online independently each week for the amount of TBA time shown in addition to completing assignments.

## CHICANO 044 • Mexican Civilization (UC/CSU) • 3 Units

Requirement Designation: Meets IGETC 3B CSU C1 C2 D7

A survey of the significant elements of pre-Columbian Mexican civilization, the impact of the Spanish domination upon the indigenous population and its influence upon mores, art, and industry. It introduces the students to studies in the history, literature, art, and music of Mexico as they evolved from colonial times to the present. The impact of the Mexican Revolution upon all the Americas is considered. It examines the present-day culture of Mexican-Americans as influenced by their Mexican heritage and life in the United States. The course is taught in English.

12791 LEC 10:35 am – 12:00 pm MW Romo, M R E3 517

14725 LEC 3:10 hrs/wk TBA Romo, M R ON LINE

This class requires students to work online independently each week for the amount of TBA time shown in addition to completing assignments.

12793 LEC 1:45 pm – 3:10 pm TTh Gutierrez, G E3 507

14727 LEC 6:50 pm – 10:00 pm W STAFF SGEN 106\*

\*SOUTH GATE CLASS – Please be advised that this class meets at our South Gate Educational Center, 2340 Firestone Blvd., South Gate, CA 90280 – 323 357-6200.

14726 LEC 3:10 hrs/wk TBA Duarte, J ON LINE

This class requires students to work online independently each week for the amount of TBA time shown in addition to completing assignments.

12795 LEC 3:10 hrs/wk TBA Romo, M R ON LINE

This class requires students to work online independently each week for the amount of TBA time shown in addition to completing assignments.

22558 LEC 3:10 hrs/wk TBA Duarte, J ON LINE

This class requires students to work online independently each week for the amount of TBA time shown in addition to completing assignments.

12801 LEC 3:10 hrs/wk TBA Romo, M R ON LINE

This class requires students to work online independently each week for the amount of TBA time shown in addition to completing assignments.

25161 LEC 3:10 hrs/wk TBA Moctezuma, R ON LINE

This class requires students to work online independently each week for the amount of TBA time shown in addition to completing assignments.

## CHICANO 046 • Mexican-American Folklore (UC/CSU) • 3 Units

Requirement Designation: Meets IGETC 3B CSU C2

Introduction to conventional studies of Chicano/Mexicano folklore. Students will analyze and evaluate the various folklore genres: myths, legends, folktales, folk medicine, folk speech, and related topics in both a historical and contemporary social context.

20639 LEC 6:50 pm – 10:00 pm W Moctezuma, R E3 507

## CHICANO 047 • The Mexican-American Woman In Society (UC/CSU) • 3 Units

Requirement Designation: Meets IGETC 4C CSU D F

Examines the socio-historical development of Chicanas in the U.S. It analyzes issues relating to feminism, gender politics, history, and community activism. The class assesses specific social issues which are central to the Chicana experience.

20874 LEC 10:35 am – 12:00 pm TTh Bermudez, N E3 521

25577 LEC 3:10 hrs/wk TBA Moctezuma, R ON LINE

This class requires students to work online independently each week for the amount of TBA time shown in addition to completing assignments.

24866 LEC 1:45 pm – 3:10 pm TTh Rodriguez, C L E3 511

17628 LEC 6:50 pm – 10:00 pm Th Moctezuma, R E3 507

16217 LEC 3:10 hrs/wk TBA Acosta, A G ON LINE

This class requires students to work online independently each week for the amount of TBA time shown in addition to completing assignments.

22911 LEC 3:10 hrs/wk TBA Moctezuma, R ON LINE

This class requires students to work online independently each week for the amount of TBA time shown in addition to completing assignments.

## CHICANO 050 • Gender And Sexuality In Chicano/Latino Communities (UC/CSU) (RPT 1) • 3 Units

Requirement Designation: Meets IGETC 4C CSU D

This course investigates diverse approaches to gender and sexuality among Chicano/Latino populations in the United States. Topics include cultural notions of masculinity and femininity in the family and religion. Special emphasis is placed upon the intersections of race, class, gender, and how the diversity of sexuality shapes and impacts the Chicano/Latino community.

24868 LEC 10:35 am – 12:00 pm MW Rodriguez, C L E3 511

20640 LEC 3:10 hrs/wk TBA Bermudez, N ON LINE

This class requires students to work online independently each week for the amount of TBA time shown in addition to completing assignments.

## CHICANO 052 • Mexican Art-Modern (UC/CSU) • 3 Units

Requirement Designation: Meets IGETC 3A CSU C1

A survey of the art of Mexico from the nineteenth century to the present, including the rise of Mexican Archeology and the rediscovery of ancient art, the renaissance of a new indigenous Mexican artform, the evolution of a Mexican-American art, and the cultural interplay between the United States and Mexico.

18943 LEC 1:45 pm – 3:10 pm MW Romo, M R E3 517

## CHICANO 054 • Mexican-American Arts In American Culture (UC/CSU) • 3 Units

Requirement Designation: Meets IGETC 3A CSU C1

A study of Mexican and Mexican American arts, literature, and music. Particular emphasis is given to the identification of the contributions of Mexican and Mexican American artists to the contemporary culture of the United States.

15242 LEC 8:50 am – 10:15 am MW STAFF E3 511

## CHICANO 057 • Chicanas And Chicanos In Film (UC/CSU) • 3 Units

Requirement Designation: Meets IGETC 3B CSU C2

This course examines how Hollywood has depicted Chicanas and Chicanos through the medium of film from the early twentieth century to present day. The techniques, contents, and historical context of relevant films are analyzed.

24869 LEC 9:00 am – 12:10 pm F Rodriguez, C L E3 517

## CHILD DEVELOPMENT

### CH DEV 001 • Child Growth And Development (UC/CSU) • 3 Units

Requirement Designation: Meets IGETC 4I CSU D9 E

Students examine the major physical, psychosocial, and cognitive/language developmental milestones for children, both typical and atypical, from conception through adolescence. There is an emphasis on interactions between maturational processes and environmental factors. While studying developmental theory and investigative research methodologies, students will observe children, evaluate individual differences and analyze characteristics of development at various stages.

12852 LEC 12:10 pm – 3:20 pm Th Mendiola, A R F7 110

12877 LEC 3:10 hrs/wk TBA Soriano, M ON LINE

This class requires students to work online independently each week for the amount of TBA time shown in addition to completing assignments.

12842 LEC 3:30 pm – 6:40 pm T Mendiola, A R F7 110

12838 LEC 3:30 pm – 6:40 pm W Soriano, M SGEN 104\*

12908 LEC 3:10 hrs/wk TBA Davis, K A ON LINE

This class requires students to work online independently each week for the amount of TBA time shown in addition to completing assignments.

21414 LEC 6:50 pm – 10:00 pm Th Gayton, M M F7 115

12922 LEC 3:10 hrs/wk TBA Davis, K A ON LINE

This class requires students to work online independently each week for the amount of TBA time shown in addition to completing assignments.

12867 LEC 3:10 hrs/wk TBA Mendiola, A R ON LINE

This class requires students to work online independently each week for the amount of TBA time shown in addition to completing assignments.

12929 LEC 3:10 hrs/wk TBA Banuelos, E ON LINE

This class requires students to work online independently each week for the amount of TBA time shown in addition to completing assignments.

12870 LEC 3:10 hrs/wk TBA Benjamin, M D ON LINE

This class requires students to work online independently each week for the amount of TBA time shown in addition to completing assignments.

12955 LEC 3:10 hrs/wk TBA Banuelos, E ON LINE

This class requires students to work online independently each week for the amount of TBA time shown in addition to completing assignments.

12987 LEC 6:30 hrs/wk TBA Ozuna, M C ON LINE

This class requires students to work online independently each week for the amount of TBA time shown in addition to completing assignments.  
(Starts 08/28/2023, Ends 10/22/2023)

14514 LEC 6:30 hrs/wk TBA Benavides, J R ON LINE

This class requires students to work online independently each week for the amount of TBA time shown in addition to completing assignments.  
ZTC: All course materials will be provided digitally and free of cost.  
(Starts 08/28/2023, Ends 10/22/2023)

23002 LEC 6:30 hrs/wk TBA STAFF ON LINE

This class requires students to work online independently each week for the amount of TBA time shown in addition to completing assignments.  
(Starts 10/23/2023, Ends 12/17/2023)

## CH DEV 002 • Early Childhood: Principles And Practices (CSU) • 3 Units

The student will explore the history of early childhood education as well as current philosophies and practices. Early Childhood programs will be observed and examined in relation to the needs of the child, the arrangement of the environment and the role of the teacher.

13295 LEC 8:50 am - 12:00 pm T Rivas, M R F7 115

13294 LEC 6:50 pm - 10:00 pm W Cagigas, M P SGEN 104\*

\*SOUTH GATE CLASS - Please be advised that this class meets at our South Gate Educational Center, 2340 Firestone Blvd., South Gate, CA 90280 - 323 357-6200.

13299 LEC 3:10 hrs/wk TBA Rivas, M R ON LINE

This class requires students to work online independently each week for the amount of TBA time shown in addition to completing assignments.

13301 LEC 3:10 hrs/wk TBA Davis, K A ON LINE

This class requires students to work online independently each week for the amount of TBA time shown in addition to completing assignments.

13302 LEC 3:10 hrs/wk TBA Davis, K A ON LINE

This class requires students to work online independently each week for the amount of TBA time shown in addition to completing assignments.

15359 LEC 3:10 hrs/wk TBA Volkov, R M ON LINE

This class requires students to work online independently each week for the amount of TBA time shown in addition to completing assignments.  
ZTC: All course materials will be provided digitally and free of cost.

18425 LEC 3:10 hrs/wk TBA STAFF ON LINE

This class requires students to work online independently each week for the amount of TBA time shown in addition to completing assignments.

13296 LEC 6:30 hrs/wk TBA Rivas, M R ON LINE

This class requires students to work online independently each week for the amount of TBA time shown in addition to completing assignments.  
(Starts 08/28/2023, Ends 10/22/2023)

24424 LEC 6:30 hrs/wk TBA STAFF ON LINE

This class requires students to work online independently each week for the amount of TBA time shown in addition to completing assignments.  
(Starts 10/23/2023, Ends 12/17/2023)

## CH DEV 003 • Creative Experiences For Children I (CSU) • 3 Units

Requirement Designation: Meets CSU C1

The creative approach to program planning in areas of art, dramatic play, blocks, music and movement will be explored. Emphasis will be on the development of creative teaching strategies and the values of these curriculum areas.

13335 LEC 9:00 am - 4:25 pm Sa STAFF F7 120

\$15 materials fee to be collected in class.  
(Starts 10/23/2023, Ends 12/17/2023)

13333 LEC 12:10 pm - 3:20 pm T Chelstrom, A F7 120

\$15 materials fee to be collected in class.

13337 LEC 3:30 pm - 6:40 pm Th Rahman, R F7 120

\$15 materials fee to be collected in class.  
ZTC: All course materials will be provided digitally and free of cost.

22362 LEC 3:30 pm - 6:40 pm M Davis, K A SGEN 104\*

\*SOUTH GATE CLASS - Please be advised that this class meets at our South Gate Educational Center, 2340 Firestone Blvd., South Gate, CA 90280 - 323 357-6200.  
\$15 materials fee to be collected in class.

13340 LEC 3:10 hrs/wk TBA Benjamin, M D ON LINE

This class requires students to work online independently each week for the amount of TBA time shown in addition to completing assignments.  
\$15 materials fee to be collected in class.

17877 LEC 3:10 hrs/wk TBA Evangelista, L A ON LINE

This class requires students to work online independently each week for the amount of TBA time shown in addition to completing assignments.  
\$15 materials fee to be collected in class.  
ZTC: All course materials will be provided digitally and free of cost.

13342 LEC 3:10 hrs/wk TBA Evangelista, L A ON LINE

This class requires students to work online independently each week for the amount of TBA time shown in addition to completing assignments.  
\$15 materials fee to be collected in class.  
ZTC: All course materials will be provided digitally and free of cost.

21415 LEC 6:30 hrs/wk TBA Rahman, R ON LINE

This class requires students to work online independently each week for the amount of TBA time shown in addition to completing assignments.  
\$15 materials fee to be collected in class.  
ZTC: All course materials will be provided digitally and free of cost.  
(Starts 08/28/2023, Ends 10/22/2023)

## CH DEV 004 • Creative Experiences For Children II (CSU) • 3 Units

Requirement Designation: Meets CSU C1

The creative approach to program planning in language arts, mathematics, social studies, science, perceptual motor and cooking will be explored. Emphasis will be on methods of presentation, values and teaching/learning styles.

24426 LEC 8:50 am - 12:00 pm M Benjamin, M D F7 115

\$15 materials fee to be collected in class.

13350 LEC 9:00 am - 3:30 pm Sa Castaneda, D F7 116

\$15 materials fee to be collected in class.  
(Starts 08/28/2023, Ends 10/22/2023)

13354 LEC 6:50 pm - 10:00 pm M STAFF SGEC 104\*

\*SOUTH GATE CLASS - Please be advised that this class meets at our South Gate Educational Center, 2340 Firestone Blvd., South Gate, CA 90280 - 323 357-6200.  
\$15 materials fee to be collected in class.

15362 LEC 3:10 hrs/wk TBA Price, G L ON LINE

This class requires students to work online independently each week for the amount of TBA time shown in addition to completing assignments.  
\$15 materials fee to be collected in class.  
ZTC: All course materials will be provided digitally and free of cost.

18190 LEC 3:10 hrs/wk TBA Rahman, R ON LINE

This class requires students to work online independently each week for the amount of TBA time shown in addition to completing assignments.  
\$15 materials fee to be collected in class.  
ZTC: All course materials will be provided digitally and free of cost.

22364 LEC 6:30 hrs/wk TBA STAFF ON LINE

This class requires students to work online independently each week for the amount of TBA time shown in addition to completing assignments.  
\$15 materials fee to be collected in class.  
ZTC: All course materials will be provided digitally and free of cost.  
(Starts 10/23/2023, Ends 12/17/2023)

## CH DEV 007 • Introduction To Curriculum In Early Childhood Education (CSU) • 3 Units

Students learn and develop the knowledge and skills to provide appropriate curriculum and environments for young children from birth to age 6. Students examine a teacher's role in supporting development and fostering the joy of learning for all young children using observation and assessment strategies emphasizing the essential role of play. Planning, implementation and evaluation of curriculum includes but not be limited to: language and literacy, social and emotional learning, sensory learning, art and creativity, math, natural and physical sciences.

13359 LEC 8:50 am - 12:00 pm W STAFF F7 115

13357 LEC 3:10 hrs/wk TBA Benjamin, M D ON LINE

This class requires students to work online independently each week for the amount of TBA time shown in addition to completing assignments.

13360 LEC 3:10 hrs/wk TBA STAFF ON LINE

This class requires students to work online independently each week for the amount of TBA time shown in addition to completing assignments.

13361 LEC 3:10 hrs/wk TBA STAFF ON LINE

This class requires students to work online independently each week for the amount of TBA time shown in addition to completing assignments.

15363 LEC 3:10 hrs/wk TBA Rahman, R ON LINE

This class requires students to work online independently each week for the amount of TBA time shown in addition to completing assignments.  
ZTC: All course materials will be provided digitally and free of cost.

## CH DEV 010 • Health, Safety And Nutrition (CSU) • 3 Units

Students learn about the laws, regulations, standards, policies and procedures and early childhood curriculum related to child health, safety and nutrition. The key components that ensure physical health, mental health, and safety for children and staff are identified along with importance of collaboration with families and health professional. The interrelationship of health, safety and nutrition and the impact on children's growth and development are key focuses

15364 LEC 3:30 pm - 6:40 pm M Uribe, M F7 110

13394 LEC 3:10 hrs/wk TBA Thompson, B ON LINE

This class requires students to work online independently each week for the amount of TBA time shown in addition to completing assignments.

13395 LEC 3:10 hrs/wk TBA Thompson, B ON LINE

This class requires students to work online independently each week for the amount of TBA time shown in addition to completing assignments.

13396 LEC 3:10 hrs/wk TBA Thompson, B ON LINE

This class requires students to work online independently each week for the amount of TBA time shown in addition to completing assignments.

13399	LEC 3:10 hrs/wk	TBA	Thompson, B	ON LINE
This class requires students to work online independently each week for the amount of TBA time shown in addition to completing assignments.				

24429	LEC 3:10 hrs/wk	TBA	STAFF	ON LINE
This class requires students to work online independently each week for the amount of TBA time shown in addition to completing assignments.				

### CH DEV 011 • Child, Family And Community (UC/CSU) • 3 Units

Requirement Designation: Meets IGETC 4 CSU D7 E

An examination of the developing child in a societal context focusing on the interrelationship of family, school and community and emphasizes historical and socio-cultural factors. The processes of socialization and identity development will be highlighted, showing the importance of respectful, reciprocal relationships that support and empower families.

18760	LEC 12:10 pm - 3:20 pm	Th	Banuelos, E	F7 I15
10086	LEC 3:10 hrs/wk	TBA	Perez, G	ON LINE
This class requires students to work online independently each week for the amount of TBA time shown in addition to completing assignments.				
10099	LEC 3:10 hrs/wk	TBA	Juarez, M M	ON LINE
This class requires students to work online independently each week for the amount of TBA time shown in addition to completing assignments.				
10118	LEC 3:10 hrs/wk	TBA	Banuelos, E	ON LINE
This class requires students to work online independently each week for the amount of TBA time shown in addition to completing assignments.				

20634	LEC 6:30 hrs/wk	TBA	Banuelos, E	ON LINE
This class requires students to work online independently each week for the amount of TBA time shown in addition to completing assignments. (Starts 08/28/2023, Ends 10/22/2023)				
10158	LEC 6:30 hrs/wk	TBA	STAFF	ON LINE
This class requires students to work online independently each week for the amount of TBA time shown in addition to completing assignments. (Starts 10/23/2023, Ends 12/17/2023)				
25916	LEC 9:00 am - 4:25 pm	Sa	Uribe, M	F7 I13
(Starts 08/28/2023, Ends 10/22/2023)				

### CH DEV 022 • Practicum In Child Development I (CSU) • 4 Units

Enrollment Requirement: All of the following: Child Development 001, 002, 003, 004, 010, 011 AND 034

Students are assigned to an approved Early Care and Education program to practice and demonstrate developmentally appropriate early childhood program planning and teaching competencies under the supervision of an ECD/CD faculty and other qualified early education professionals. Students utilize practical classroom experiences to make connections between theory and practice, develop professional behaviors, and build a comprehensive understanding of children and families. Child centered, play-oriented approaches to teaching, learning, assessment, and knowledge of curriculum content areas is emphasized as student teachers design, implement and evaluate experiences that promote positive development and learning.

10393	LEC 3:30 pm - 5:35 pm	W	Rivas, M R	F7 I15
& 16104	LAB 6:30 hrs/wk	TBA	Rivas, M R	OFF SITE
LAB TBA (Approx. 7 hours per week) Lab days and times will be coordinated between the student and the instructor. Please note that 108 lab hours are required; it is highly likely that these hours must be completed during the traditional early childhood program school hours, Monday through Friday, 8 am to 12 noon.				
10408	LEC 7:30 pm - 9:35 pm	T	Rahman, R	ONLINE LIVE
This class requires students to be online and interacting with their instructor during the times shown in class schedule in addition to completing assignments. Proof of TB Clearance and immunizations against influenza (flu shot), pertussis, and measles may be requested (additional Covid 19 testing and/or vaccines requirements are unknown at this time) in order to complete in-person lab hours. While these are not required for virtual teaching, they are highly recommended.				
& 10418	LAB 6:30 hrs/wk	TBA	Rahman, R	OFF SITE
LAB TBA (Approx. 7 hours per week) Lab days and times will be coordinated between the student and the instructor. Please note that 108 lab hours are required; it is highly likely that these hours must be completed during the traditional early childhood program school hours, Monday through Friday, 8 am to 12 noon.				
17643	LEC 9:00 am - 11:05 am	Sa	STAFF	F7 I20
& 17644	LAB 6:30 hrs/wk	TBA	STAFF	OFF SITE
LAB TBA (Approx. 7 hours per week) Lab days and times will be coordinated between the student and the instructor. Please note that 108 lab hours are required; it is highly likely that these hours must be completed during the traditional early childhood program school hours, Monday through Friday, 8 am to 12 noon.				

15870	LEC 7:00 pm - 9:05 pm	Th	Soriano, M	ONLINE LIVE
This class requires students to be online and interacting with their instructor during the times shown in class schedule in addition to completing assignments. Proof of TB Clearance and immunizations against influenza (flu shot), pertussis, and measles may be requested (additional Covid 19 testing and/or vaccines requirements are unknown at this time) in order to complete in-person lab hours. While these are not required for virtual teaching, they are highly recommended.				
& 15871	LAB 6:30 hrs/wk	TBA	Soriano, M	OFF SITE
LAB TBA (Approx. 7 hours per week) Lab days and times will be coordinated between the student and the instructor. Please note that 108 lab hours are required; it is highly likely that these hours must be completed during the traditional early childhood program school hours, Monday through Friday, 8 am to 12 noon.				
25564	LEC 6:00 pm - 8:05 pm	M	Manning, K M	ONLINE LIVE
This class requires students to be online and interacting with their instructor during the times shown in class schedule in addition to completing assignments. Proof of TB Clearance and immunizations against influenza (flu shot), pertussis, and measles may be requested (additional Covid 19 testing and/or vaccines requirements are unknown at this time) in order to complete in-person lab hours. While these are not required for virtual teaching, they are highly recommended.				
& 25566	LAB 6:30 hrs/wk	TBA	Manning, K M	OFF SITE
LAB TBA (Approx. 7 hours per week) Lab days and times will be coordinated between the student and the instructor. Please note that 108 lab hours are required; it is highly likely that these hours must be completed during the traditional early childhood program school hours, Monday through Friday, 8 am to 12 noon.				

## CH DEV 023 • Practicum In Child Development II (CSU) • 4 Units

Enrollment Requirement: Child Development 022 AND Child Development 042

This course provides an advanced practicum experience. Students apply assessment strategies to plan, implement, and evaluate developmentally appropriate activities. Techniques that promote partnerships between teachers and families are developed. An educational philosophy statement, a resume, and a professional portfolio are created. Students assigned to directed practicum teaching in a child development center demonstrate professional and ethical behaviors.

<b>17645</b> LEC 7:00 pm – 9:05 pm M Jen, C ONLINELIVE	<b>10582</b> LEC 7:30 pm – 9:35 pm W STAFF ONLINELIVE
This class requires students to be online and interacting with their instructor during the times shown in class schedule in addition to completing assignments. Proof of TB Clearance and immunizations against influenza (flu shot), pertussis, and measles may be requested (additional Covid 19 testing and/or vaccines requirements are unknown at this time) in order to complete in-person lab hours. While these are not required for virtual teaching, they are highly recommended.	This class requires students to be online and interacting with their instructor during the times shown in class schedule in addition to completing assignments. Proof of TB Clearance and immunizations against influenza (flu shot), pertussis, and measles may be requested (additional Covid 19 testing and/or vaccines requirements are unknown at this time) in order to complete in-person lab hours. While these are not required for virtual teaching, they are highly recommended.
<b>&amp; 17646</b> LAB 6:30 hrs/wk TBA Jen, C OFF SITE	<b>&amp; 10585</b> LAB 6:30 hrs/wk TBA STAFF OFF SITE
LAB TBA (Approx. 7 hours per week) Lab days and times will be coordinated between the student and the instructor. Please note that 108 lab hours are required; it is highly likely that these hours must be completed during the traditional early childhood program school hours, Monday through Friday, 8 am to 12 noon.	LAB TBA (Approx. 7 hours per week) Lab days and times will be coordinated between the student and the instructor. Please note that 108 lab hours are required; it is highly likely that these hours must be completed during the traditional early childhood program school hours, Monday through Friday, 8 am to 12 noon.

## CH DEV 030 • Infant/Toddler Development (CSU) • 3 Units

Enrollment Requirement: Child Development 001

This course reviews physical, social-emotional, language and cognitive development during the period of infancy and toddlerhood. Focus is on infant/toddler group care and licensing regulations related to this age. The course also addresses the role of the caregiver in meeting the needs of infants and toddlers and their families through responsive, respectful and sensitive caregiving practices. Varying philosophies and issues of diversity are explored.

<b>10619</b> LEC 9:00 am – 12:00 pm F Soriano, M F7 116	<b>10625</b> LEC 3:10 hrs/wk TBA Thompson, B ON LINE
<b>&amp;</b> LEC 3:30 hrs/wk TBA STAFF ON LINE	This class requires students to work online independently each week for the amount of TBA time shown in addition to completing assignments.
(Starts 08/28/2023, Ends 10/22/2023)	
	<b>15683</b> LEC 3:10 hrs/wk TBA STAFF ON LINE
	This class requires students to work online independently each week for the amount of TBA time shown in addition to completing assignments.

## CH DEV 031 • Infant/Toddler Care and Education (CSU) • 3 Units

The principles and practices of inclusive and respectful caregiving for infants and toddlers within a variety of program designs will be studied and analyzed. Attention will be given to designing environments and curriculum that support current research into brain theory, language development, assessment, early intervention, and inclusion practices.

<b>10679</b> LEC 9:00 am – 12:00 pm F STAFF F7 116	<b>17700</b> LEC 3:10 hrs/wk TBA Benjamin, M D ON LINE
<b>&amp;</b> LEC 4:15 hrs/wk TBA STAFF ON LINE	This class requires students to work online independently each week for the amount of TBA time shown in addition to completing assignments.
This class will be offered in a hybrid format, which requires students to meet in-person, face-to-face with their instructor during the times shown AND to work online during the scheduled times and/or independently each week for the amount of TBA hours shown on schedule in addition to completing assignments. (Starts 10/23/2023, Ends 12/17/2023)	
	<b>18725</b> LEC 6:30 hrs/wk TBA Benjamin, M D ON LINE
	This class requires students to work online independently each week for the amount of TBA time shown in addition to completing assignments.

## CH DEV 034 • Observing And Recording Children's Behavior (CSU) • 3 Units

Enrollment Requirement: Child Development 001

This course focuses on the appropriate use of a variety of assessment and observation strategies to document child development, growth, behaviors, play and learning, and to join with families and professionals in promoting children's success. Recording strategies, rating systems, portfolios, and multiple assessment tools are explored. Child observations will be conducted and analyzed.

<b>10701</b> LEC 3:30 pm – 6:40 pm Th STAFF F7 116	<b>17701</b> LEC 3:10 hrs/wk TBA STAFF ON LINE
	This class requires students to work online independently each week for the amount of TBA time shown in addition to completing assignments.
<b>10715</b> LEC 6:50 pm – 10:00 pm W STAFF F7 115	
	<b>17702</b> LEC 3:10 hrs/wk TBA STAFF ON LINE
	This class requires students to work online independently each week for the amount of TBA time shown in addition to completing assignments.
<b>17144</b> LEC 3:10 hrs/wk TBA Thompson, B ON LINE	
This class requires students to work online independently each week for the amount of TBA time shown in addition to completing assignments. LCT: Textbooks assigned to this class are less than \$50.	

---

### CH DEV 036 • Literature For Early Childhood (CSU) • 1 Unit

A survey of literature suited for children up to 8 years old with emphasis on techniques for selection and presentation. Storytelling, acquaintance with literature particularly suited for young children, and the early development of desirable attitudes toward reading will be stressed. Recommended for early childhood and primary grade teachers and parents.

25804	LEC 9:00 am - 2:50 pm	Sa	STAFF	F7 110
-------	-----------------------	----	-------	--------

(Starts 09/16/2023, Ends 09/30/2023)

---

### CH DEV 038 • Administration & Supervision Of Early Childhood Programs I (CSU) • 3 Units

Enrollment Requirement: Child Development 001, 002, 003, 004, 010, AND 011

Introduction to the administration of early childhood programs. Covers program types, budget, management, regulations, laws, development and implementation of policies and procedures. Examines administrative tools, philosophies, and techniques needed to organize, open, and operate an early care and education program.

18702	LEC 6:30 hrs/wk	TBA	STAFF	ON LINE
-------	-----------------	-----	-------	---------

This class requires students to work online independently each week for the amount of TBA time shown in addition to completing assignments.

(Starts 08/28/2023, Ends 10/22/2023)

---

### CH DEV 039 • Administration II: Personnel and Leadership In Early Childhood Education (CSU) • 3 Units

Enrollment Requirement: Child Development 038

Effective strategies for personnel management and leadership in early care and education settings. Includes legal and ethical responsibilities, supervision techniques, professional development, and reflective practices for a diverse and inclusive early care and education program.

18703	LEC 6:30 hrs/wk	TBA	STAFF	ON LINE
-------	-----------------	-----	-------	---------

This class requires students to work online independently each week for the amount of TBA time shown in addition to completing assignments.

(Starts 10/23/2023, Ends 12/17/2023)

---

### CH DEV 042 • Teaching In A Diverse Society (CSU) • 3 Units

Students examine the development of social identities in diverse societies including theoretical and practical implications affecting young children, families, programs, teaching, education and schooling. Culturally relevant and linguistically appropriate anti-bias approaches supporting all children in becoming competent members of a diverse society. The course involves self-reflection of one's own understanding of educational principles in integrating anti-bias goals in order to better inform teaching practices and/or program development.

17704	LEC 12:00 pm - 3:30 pm	M	Evangelista, L A	F7 116
-------	------------------------	---	------------------	--------

&	LEC 3:10 hrs/wk	TBA	STAFF	ON LINE
---	-----------------	-----	-------	---------

This class will be offered in a hybrid format, which requires students to meet in-person, face-to-face with their instructor during the times shown AND to work online during the scheduled times and/or independently each week for the amount of TBA hours shown on schedule in addition to completing assignments.

ZTC: All course materials will be provided digitally and free of cost.

(Starts 08/28/2023, Ends 10/22/2023)

10858	LEC 3:10 hrs/wk	TBA	Evangelista, L A	ON LINE
-------	-----------------	-----	------------------	---------

This class requires students to work online independently each week for the amount of TBA time shown in addition to completing assignments.

ZTC: All course materials will be provided digitally and free of cost.

10869	LEC 3:10 hrs/wk	TBA	Evangelista, L A	ON LINE
-------	-----------------	-----	------------------	---------

This class requires students to work online independently each week for the amount of TBA time shown in addition to completing assignments.

ZTC: All course materials will be provided digitally and free of cost.

22171	LEC 3:10 hrs/wk	TBA	Jimenez, L I	ON LINE
-------	-----------------	-----	--------------	---------

This class requires students to work online independently each week for the amount of TBA time shown in addition to completing assignments.

ZTC: All course materials will be provided digitally and free of cost.

---

### CH DEV 044 • Early Intervention For Children With Special Needs (CSU) • 3 Units

This course is designed for students interested in specializing in working with young children with exceptional needs and their families. Instruction focuses on accommodating and adapting the physical environment, instructional strategies and curriculum to meet the needs of differently-abled very young children and their families.

10967	LEC 9:00 am - 12:00 pm	Sa	Huezo, C	F7 115
-------	------------------------	----	----------	--------

&	LEC 3:30 hrs/wk	TBA	STAFF	ON LINE
---	-----------------	-----	-------	---------

This class will be offered in a hybrid format, which requires students to meet in-person, face-to-face with their instructor during the times shown AND to work online during the scheduled times and/or independently each week for the amount of TBA hours shown on schedule in addition to completing assignments.

(Starts 08/28/2023, Ends 10/22/2023)

10943	LEC 3:10 hrs/wk	TBA	Sigala, C A	ON LINE
-------	-----------------	-----	-------------	---------

This class requires students to work online independently each week for the amount of TBA time shown in addition to completing assignments.

10948	LEC 3:10 hrs/wk	TBA	Rivas, J	ON LINE
-------	-----------------	-----	----------	---------

This class requires students to work online independently each week for the amount of TBA time shown in addition to completing assignments.

---

## CH DEV 045 • Programs For Children With Special Needs (CSU) • 3 Units

Requirement Designation: Meets CSU D1

This course is an overview of programs providing special education services for children with exceptionalities. Students will become familiar with strategies and techniques to adapt environments and curriculum across the continuum of instructional settings. It will include a study of various educational environments, legislation, characteristics of various exceptionalities and educational implications.

11000	LEC 9:00 am - 12:00 pm	Sa	STAFF	F7 115	11009	LEC 3:10 hrs/wk	TBA	Mendiola, A R	ON LINE
&	LEC 3:50 hrs/wk	TBA	STAFF	ON LINE	This class requires students to work online independently each week for the amount of TBA time shown in addition to completing assignments.				
This class will be offered in a hybrid format, which requires students to meet in-person, face-to-face with their instructor during the times shown AND to work online during the scheduled times and/or independently each week for the amount of TBA hours shown on schedule in addition to completing assignments. (Starts 10/23/2023, Ends 12/17/2023)					15367	LEC 3:10 hrs/wk	TBA	Mendiola, A R	ON LINE
					This class requires students to work online independently each week for the amount of TBA time shown in addition to completing assignments.				

---

## CH DEV 050 • Parenting: Family Life Focus (CSU) • 1 Unit

This course is designed for students interested in parent training with emphasis on family life. Includes parent-child relationships, cultural influences, alternatives in parenting styles, child development and family resources.

11066	LEC 3:20 hrs/wk	TBA	Monterroso, D	ON LINE
This class requires students to work online independently each week for the amount of TBA time shown in addition to completing assignments. (Starts 08/28/2023, Ends 10/01/2023)				

---

## CH DEV 051 • Parenting: Home And School Focus (CSU) • 1 Unit

This course is designed for students interested in parent training. Includes child-parent-teacher-school relationships, parenting and teaching styles, and school strategies in parent involvement and parent education. Emphasis is on effective parent/school relationships.

11070	LEC 3:20 hrs/wk	TBA	Monterroso, D	ON LINE
This class requires students to work online independently each week for the amount of TBA time shown in addition to completing assignments. (Starts 10/02/2023, Ends 11/05/2023)				

---

## CH DEV 052 • Parenting: Community Resources Focus (CSU) • 1 Unit

This course is designed for those interested in parent training. Includes parent-child relationships, alternatives in parenting styles, stages of child development, and family resources. Emphasis is placed on community resources.

14632	LEC 3:20 hrs/wk	TBA	Monterroso, D	ON LINE
This class requires students to work online independently each week for the amount of TBA time shown in addition to completing assignments. (Starts 11/06/2023, Ends 12/09/2023)				

---

## CH DEV 060 • Introduction To Family Child Care I (CSU) • 1 Unit

This course discusses the business and operations of a Family Child Care Home and provides an overview of entrepreneurship in developing a family child care home-based business. Introductory topics include: small business start-up, state licensing regulations, business management, policies and procedures in operating a Family Child Care business, environmental design, and curriculum planning.

15368	LEC 2:05 hrs/wk	TBA	STAFF	ON LINE
This class requires students to work online independently each week for the amount of TBA time shown in addition to completing assignments. (Starts 08/28/2023, Ends 10/22/2023)				

---

## CH DEV 062 • Developmental Profiles: Pre-Birth Through Age Eight (CSU) • 2 Units

Provides the study of concise developmental profiles from pre-birth through age eight. Key concepts in current child development literature, development of curriculum plan and children's developmental assessment tools will be examined.

15369	LEC 4:15 hrs/wk	TBA	STAFF	ON LINE
This class requires students to work online independently each week for the amount of TBA time shown in addition to completing assignments. (Starts 10/23/2023, Ends 12/17/2023)				

---

## CH DEV 063 • Creative Curriculum In A Family Child Care Setting (CSU) • 2 Units

Designed for family childcare providers and individuals entering the profession. Emphasis is on play and creative experiences in the home setting for children. Course includes dramatic play, music, art, and cooking.

17088	LEC 4:15 hrs/wk	TBA	STAFF	ON LINE
-------	-----------------	-----	-------	---------

This class requires students to work online independently each week for the amount of TBA time shown in addition to completing assignments.  
(Starts 10/23/2023, Ends 12/17/2023)

---

## CH DEV 065 • Adult Supervision/Early Childhood Mentoring (CSU) • 2 Units

Enrollment Requirement: Child Development 039

The class focuses on the principles and practices of supervision and evaluation of staff in Early Childhood Programs. Emphasis is placed on the role of experienced teachers who mentor or supervise new teachers and student teachers. This meets supervision requirement for the Child Development Permit.

19412	LEC 4:15 hrs/wk	TBA	STAFF	ON LINE
-------	-----------------	-----	-------	---------

This class requires students to work online independently each week for the amount of TBA time shown in addition to completing assignments.  
(Starts 08/28/2023, Ends 10/22/2023)

## CHINESE

---

## CHINESE 001 • Elementary Chinese I (UC/CSU) • 5 Units

Requirement Designation: Meets CSU C2

This course develops basic skills in understanding, speaking, reading, and writing Mandarin Chinese. It concentrates on pronunciation, vocabulary, sentence structure and idiomatic expressions. The course also explores basic topics of Chinese culture.

12848	LEC 8:50 am - 11:20 am	TTh	Liu, R	E3 155
-------	------------------------	-----	--------	--------

12845	LEC 12:10 pm - 1:40 pm	MW	Chang, C S	ONLINELIVE
-------	------------------------	----	------------	------------

&	LEC 1:50 hrs/wk	TBA	Chang, C S	ON LINE
---	-----------------	-----	------------	---------

This class will be offered in an online blended format, which requires students to be online and interacting with their instructor during the times shown and to work online independently each week for the amount of TBA time shown in addition to completing assignments.  
Webcam is required for this class.

12849	LEC 6:50 pm - 8:20 pm	TTh	Chang, C S	ONLINELIVE
-------	-----------------------	-----	------------	------------

&	LEC 1:50 hrs/wk	TBA	Chang, C S	ON LINE
---	-----------------	-----	------------	---------

This class will be offered in an online blended format, which requires students to be online and interacting with their instructor during the times shown and to work online independently each week for the amount of TBA time shown in addition to completing assignments.  
Webcam is required for this class.

---

## CHINESE 002 • Elementary Chinese II (UC/CSU) • 5 Units

Requirement Designation: Meets IGETC 6A CSU C2

Enrollment Requirement: Chinese 1

This course continues to develop listening, speaking, reading, and writing skills of Mandarin Chinese with an emphasis on pronunciation, vocabulary, sentence structures, idiomatic expressions, and written characters while improving accuracy and fluency. Students continue exploring basic topics related to Chinese culture.

12856	LEC 12:10 pm - 1:40 pm	MW	Liu, R	ONLINELIVE
-------	------------------------	----	--------	------------

&	LEC 1:50 hrs/wk	TBA	Liu, R	ON LINE
---	-----------------	-----	--------	---------

This class will be offered in an online blended format, which requires students to be online and interacting with their instructor during the times shown and to work online independently each week for the amount of TBA time shown in addition to completing assignments.  
Webcam is required for this class.

## CHINESE 003 • Intermediate Chinese I (UC/CSU) • 5 Units

Requirement Designation: Meets IGETC 6A 3B CSU C2

Enrollment Requirement: Chinese 002

Students learn and review grammar, expand their vocabulary, and increase speed and fluency of Mandarin Chinese in conversation, reading, and writing.

12858	LEC 8:50 am - 10:20 am	MW	Liu, R	ONLINELIVE
&	LEC 1:50 hrs/wk	TBA	Liu, R	ON LINE
This class will be offered in an online blended format, which requires students to be online and interacting with their instructor during the times shown and to work online independently each week for the amount of TBA time shown in addition to completing assignments. Webcam is required for this class.				

## COMMUNICATION STUDIES

### COMM 076 • English Speech As A Second Language (CSU) • 3 Units

English Speech As A Second Language

13167	LEC 3:30 pm - 6:40 pm	M	Michel, L B	ONLINELIVE
This class requires students to be online and interacting with their instructor during the times shown in class schedule in addition to completing assignments.				

### COMM 100 • Introduction To Communication Studies (UC/CSU) • 3 Units

Requirement Designation: Meets IGETC 4 CSU D

Students will explore the basic concepts of human communication as an academic field of study including history, assumptions, principles, processes, variables, methods and specializations. Students will examine issues relevant to the systematic inquiry and pursuit of knowledge about human communication. Students will analyze basic concepts of communication and the skills necessary to communicate in various contexts.

16478	LEC 8:50 am - 10:15 am	MW	Taylor, W D	ONLINELIVE
This class requires students to be online and interacting with their instructor during the times shown in class schedule in addition to completing assignments.				

### COMM 101 • Public Speaking (UC/CSU) • 3 Units

Requirement Designation: Meets IGETC 1C CSU A1

Students study the theory and techniques of public speaking in a democratic society. Students will apply rhetorical principles to topic selection and audience analysis, research and reasoning of information, speech composition and outlining, presentation aids and delivery, and listening and evaluation of public discourse. Students practice effective communicative strategies for various types of original speeches including informative and persuasive speeches. Focus will be on developing credibility as a speaker and demonstrating confidence before an audience. This course meets Communication Studies Associate Degree for and transfer requirements in Oral Communication.

10188	LEC 7:05 am - 10:15 am	T	Hale, D R	E3 525	12405	LEC 8:50 am - 10:15 am	TTh	Pellegrini, V	ONLINELIVE
					This class requires students to be online and interacting with their instructor during the times shown in class schedule in addition to completing assignments.				
10200	LEC 8:50 am - 10:15 am	MW	Pellegrini, V	E3 553	16481	LEC 8:50 am - 12:00 pm	T	Biganeh, M	ONLINELIVE
					This class requires students to be online and interacting with their instructor during the times shown in class schedule in addition to completing assignments.				
10235	LEC 8:50 am - 10:15 am	MW	Curva, A	ONLINELIVE	16482	LEC 8:50 am - 12:00 pm	Th	Biganeh, M	ONLINELIVE
					This class requires students to be online and interacting with their instructor during the times shown in class schedule in addition to completing assignments.				
10768	LEC 8:50 am - 12:00 pm	M	Grayballard, R	ONLINELIVE	17348	LEC 8:50 am - 10:15 am	TTh	Anderson, M V	E3 559
11324	LEC 8:50 am - 10:15 am	MW	Smith-Johnson, R L	E3 557	24099	LEC 8:50 am - 10:15 am	MW	Anderson, M V	E3 559
					This is part of ELAC Honors Program.				
19905	LEC 8:50 am - 10:15 am	TTh	Hiatt, L	SGEC 125*	25380	LEC 10:35 am - 12:00 pm	MW	Anderson, M V	E3 559
*SOUTH GATE CLASS - Please be advised that this class meets at our South Gate Educational Center, 2340 Firestone Blvd., South Gate, CA 90280 - 323 357-6200.									

15347	LEC 10:35 am – 12:00 pm	MW	Biganeh, M	E3 525
10250	LEC 10:35 am – 12:00 pm	Th	Hale, D R	ONLINE LIVE
&	LEC 1:25 hrs/wk	TBA	Hale, D R	ON LINE
This class will be offered in an online blended format, which requires students to be online and interacting with their instructor during the times shown and to work online independently each week for the amount of TBA time shown in addition to completing assignments.				
10263	LEC 10:35 am – 12:00 pm	TTh	Haddad, N I	ONLINE LIVE
This class requires students to be online and interacting with their instructor during the times shown in class schedule in addition to completing assignments.				
10303	LEC 10:35 am – 12:00 pm	TTh	Taylor, W D	ONLINE LIVE
This class requires students to be online and interacting with their instructor during the times shown in class schedule in addition to completing assignments.				
10333	LEC 10:35 am – 12:00 pm	T	Hale, D R	ONLINE LIVE
&	LEC 1:25 hrs/wk	TBA	Hale, D R	ON LINE
This class will be offered in an online blended format, which requires students to be online and interacting with their instructor during the times shown and to work online independently each week for the amount of TBA time shown in addition to completing assignments.				
10351	LEC 10:35 am – 12:00 pm	TTh	Black, R	ONLINE LIVE
This class requires students to be online and interacting with their instructor during the times shown in class schedule in addition to completing assignments.				
10378	LEC 10:35 am – 12:00 pm	MW	Crossman, E E	ONLINE LIVE
This class requires students to be online and interacting with their instructor during the times shown in class schedule in addition to completing assignments.				
10609	LEC 10:35 am – 12:00 pm	TTh	Fritz, A J	E3 553
17891	LEC 10:35 am – 12:00 pm	MW	Castro-Spencer, MONLINE LIVE	
This class requires students to be online and interacting with their instructor during the times shown in class schedule in addition to completing assignments.				
17892	LEC 10:35 am – 12:00 pm	MW	Smith-Johnson, R L	E3 557
19906	LEC 10:35 am – 12:00 pm	TTh	Hiatt, L	SGEC 125*
*SOUTH GATE CLASS - Please be advised that this class meets at our South Gate Educational Center, 2340 Firestone Blvd., South Gate, CA 90280 – 323 357-6200.				
11619	LEC 10:35 am – 12:00 pm	TTh	Anderson, M V	E3 559
11253	LEC 12:10 pm – 3:20 pm	T	Grayballard, R	ONLINE LIVE
This class requires students to be online and interacting with their instructor during the times shown in class schedule in addition to completing assignments.				
19907	LEC 12:10 pm – 1:35 pm	MW	Curva, A	SGEC 125*
*SOUTH GATE CLASS - Please be advised that this class meets at our South Gate Educational Center, 2340 Firestone Blvd., South Gate, CA 90280 – 323 357-6200.				
14470	LEC 12:10 pm – 1:35 pm	TTh	Fritz, A J	E3 553
17510	LEC 12:10 pm – 1:35 pm	MW	Anderson, M V	E3 559
22946	LEC 12:10 pm – 1:35 pm	MW	Silva, T	ONLINE LIVE
&	LEC 2:50 hrs/wk	TBA	Silva, T	ON LINE
This class will be offered in an online blended format, which requires students to be online and interacting with their instructor during the times shown and to work online independently each week for the amount of TBA time shown in addition to completing assignments.				
(Starts 10/23/2023, Ends 12/17/2023)				
17893	LEC 1:45 pm – 3:10 pm	TTh	Dejean, A D	ONLINE LIVE
This class requires students to be online and interacting with their instructor during the times shown in class schedule in addition to completing assignments.				
12377	LEC 1:45 pm – 3:10 pm	MW	Castro-Spencer, M	E3 557
14145	LEC 3:30 pm – 4:55 pm	T	Haddad, N I	ONLINE LIVE
&	LEC 4:50 hrs/wk	TBA	Haddad, N I	ON LINE
This class will be offered in an online blended format, which requires students to be online and interacting with their instructor during the times shown and to work online independently each week for the amount of TBA time shown in addition to completing assignments.				
(Starts 08/28/2023, Ends 10/22/2023)				
11039	LEC 3:30 pm – 4:55 pm	TTh	Black, R	ONLINE LIVE
This class requires students to be online and interacting with their instructor during the times shown in class schedule in addition to completing assignments.				
12159	LEC 3:30 pm – 6:40 pm	W	Michel, L B	ONLINE LIVE
This class requires students to be online and interacting with their instructor during the times shown in class schedule in addition to completing assignments.				
16479	LEC 3:30 pm – 4:55 pm	MW	Crossman, E E	ONLINE LIVE
This class requires students to be online and interacting with their instructor during the times shown in class schedule in addition to completing assignments.				
22674	LEC 3:30 pm – 4:55 pm	T	Haddad, N I	ONLINE LIVE
&	LEC 4:50 hrs/wk	TBA	Haddad, N I	ON LINE
This class will be offered in an online blended format, which requires students to be online and interacting with their instructor during the times shown and to work online independently each week for the amount of TBA time shown in addition to completing assignments.				
(Starts 10/23/2023, Ends 12/17/2023)				
23004	LEC 5:00 pm – 6:30 pm	Th	Biganeh, M	ONLINE LIVE
&	LEC 4:50 hrs/wk	TBA	Biganeh, M	ON LINE
This class will be offered in an online blended format, which requires students to be online and interacting with their instructor during the times shown and to work online independently each week for the amount of TBA time shown in addition to completing assignments.				
(Starts 10/23/2023, Ends 12/17/2023)				
23001	LEC 5:00 pm – 6:30 pm	M	Biganeh, M	ONLINE LIVE
&	LEC 4:50 hrs/wk	TBA	Biganeh, M	ON LINE
This class will be offered in an online blended format, which requires students to be online and interacting with their instructor during the times shown and to work online independently each week for the amount of TBA time shown in addition to completing assignments.				
(Starts 10/23/2023, Ends 12/17/2023)				

23003	LEC 5:00 pm - 6:30 pm	T	Biganeh, M	ONLINE LIVE
&	LEC 4:50 hrs/wk	TBA	Biganeh, M	ON LINE
<p>This class will be offered in an online blended format, which requires students to be online and interacting with their instructor during the times shown and to work online independently each week for the amount of TBA time shown in addition to completing assignments. (Starts 10/23/2023, Ends 12/17/2023)</p>				

10419	LEC 6:50 pm - 10:00 pm	T	Stevenson, J E	ONLINE LIVE
<p>This class requires students to be online and interacting with their instructor during the times shown in class schedule in addition to completing assignments.</p>				

15348	LEC 6:50 pm - 8:15 pm	T	Semichy, J A	ONLINE LIVE
&	LEC 1:25 hrs/wk	TBA	Semichy, J A	ON LINE
<p>This class will be offered in an online blended format, which requires students to be online and interacting with their instructor during the times shown and to work online independently each week for the amount of TBA time shown in addition to completing assignments.</p>				

10532	LEC 6:50 pm - 8:15 pm	TTh	Crossman, E E	ONLINE LIVE
<p>This class requires students to be online and interacting with their instructor during the times shown in class schedule in addition to completing assignments.</p>				

10569	LEC 6:50 pm - 8:15 pm	M	Semichy, J A	ONLINE LIVE
&	LEC 1:25 hrs/wk	TBA	Semichy, J A	ON LINE
<p>This class will be offered in an online blended format, which requires students to be online and interacting with their instructor during the times shown and to work online independently each week for the amount of TBA time shown in addition to completing assignments.</p>				

15350	LEC 6:50 pm - 10:00 pm	T	Wallace, J	ONLINE LIVE
<p>This class requires students to be online and interacting with their instructor during the times shown in class schedule in addition to completing assignments.</p>				

10815	LEC 6:50 pm - 8:15 pm	W	Semichy, J A	ONLINE LIVE
&	LEC 1:25 hrs/wk	TBA	Semichy, J A	ON LINE
<p>This class will be offered in an online blended format, which requires students to be online and interacting with their instructor during the times shown and to work online independently each week for the amount of TBA time shown in addition to completing assignments.</p>				

11089	LEC 6:50 pm - 10:00 pm	Th	Wallace, J	ONLINE LIVE
<p>This class requires students to be online and interacting with their instructor during the times shown in class schedule in addition to completing assignments.</p>				

18914	LEC 6:50 pm - 10:00 pm	Th	Stevenson, J E	ONLINE LIVE
<p>This class requires students to be online and interacting with their instructor during the times shown in class schedule in addition to completing assignments.</p>				

16480	LEC 6:50 pm - 8:15 pm	T	Dejean, A D	ONLINE LIVE
&	LEC 1:25 hrs/wk	TBA	Dejean, A D	ON LINE
<p>This class will be offered in an online blended format, which requires students to be online and interacting with their instructor during the times shown and to work online independently each week for the amount of TBA time shown in addition to completing assignments.</p>				

15349	LEC 3:10 hrs/wk	TBA	Anderson, J	HY BRID
<p>Required meetings on Friday 9/1, 9/22, 10/27, &amp; 12/1 at 9:00 am - 12:00 pm.</p>				

18915	LEC 3:10 hrs/wk	TBA	Anderson, J	HY BRID
<p>Required on campus meetings on Wednesday 8/30, 9/20, 10/25, &amp; 11/29 @ 12:10pm - 3:20pm</p>				

11856	LEC 6:30 hrs/wk	TBA	Smith-Johnson, R L	HY BRID
<p>Required online meetings on Tuesday 9/12, 9/26, &amp; 10/10 @ 8:50 am - 10:15am. (Starts 08/28/2023, Ends 10/22/2023)</p>				

14578	LEC 6:30 hrs/wk	TBA	Smith-Johnson, R L	HY BRID
<p>Required online meetings on Tuesday 9/12, 9/26, &amp; 10/10 @ 10:35am - 12pm. (Starts 08/28/2023, Ends 10/22/2023)</p>				

11973	LEC 6:30 hrs/wk	TBA	Smith-Johnson, R L	HY BRID
<p>Required online meetings on Tuesday 11/7, 11/21, &amp; 12/5 @ 8:50 am - 10:15 am. (Starts 10/23/2023, Ends 12/17/2023)</p>				

12041	LEC 6:30 hrs/wk	TBA	Smith-Johnson, R L	HY BRID
<p>Required online meetings on Tuesday 11/7, 11/21, &amp; 12/5 @ 10:35 am - 12pm. (Starts 10/23/2023, Ends 12/17/2023)</p>				

24124	LEC 6:30 hrs/wk	TBA	Smith-Johnson, R L	HY BRID
<p>Required online meetings on Thursday 11/9, 11/23, &amp; 12/7 @ 8:50 am - 10:15 am. (Starts 10/23/2023, Ends 12/17/2023)</p>				

## COMM 104 • Argumentation And Debate (UC/CSU) • 3 Units

Requirement Designation: Meets IGETC 1C CSU A3

Students explore methods of critical inquiry, advocacy and argumentation. Students will analyze, present and evaluate oral and written arguments, identify fallacies in reasoning and language, test evidence and evidence sources, advance a reasoned position, and defend and refute arguments orally and in writing. This course meets Communication Studies Associate Degree and transfer requirements in Critical and Analytic Thinking.

13525	LEC 7:05 am - 10:15 am	Th	Hale, D R	E3 525
-------	------------------------	----	-----------	--------

13524	LEC 10:35 am - 12:00 pm	MW	Haddad, N I	E3 508
-------	-------------------------	----	-------------	--------

13523	LEC 12:10 pm - 1:35 pm	MW	Haddad, N I	ONLINE LIVE
<p>This class requires students to be online and interacting with their instructor during the times shown in class schedule in addition to completing assignments.</p>				

21745	LEC 5:20 pm - 6:45 pm	TTh	Lendrum, D	E3 508
-------	-----------------------	-----	------------	--------

This section is for the Rising Scholar program. Only Rising Scholar students can enroll in the course.

---

## COMM 121 • Interpersonal Communication (UC/CSU) • 3 Units

Requirement Designation: Meets IGETC 4G CSU D7 E

Students explore communication in a variety of interpersonal relationships. Students will study communication behaviors in dyads (pairs) and their impact on personal and professional relationships, developing effective communication skills in areas such as verbal and nonverbal communication, listening, emotional intelligence, and conflict management. This course meets Communication Studies Associate Degree and transfer requirements.

14446 LEC 10:35 am – 12:00 pm MW Silva, T ONLINELIVE

This class requires students to be online and interacting with their instructor during the times shown in class schedule in addition to completing assignments.

24133 LEC 10:35 am – 12:00 pm W Hale, D R ONLINELIVE

& LEC 1:25 hrs/wk TBA Hale, D R ON LINE

This class will be offered in an online blended format, which requires students to be online and interacting with their instructor during the times shown and to work online independently each week for the amount of TBA time shown in addition to completing assignments.

---

## COMM 122 • Intercultural Communication (UC/CSU) • 3 Units

Requirement Designation: Meets IGETC 4 CSU D

Students analyze dynamics of culture within a variety of communication contexts. Students will explore cultural worldviews and values, verbal and nonverbal communication styles, and barriers to intercultural communication. Focus will be on recognizing and appreciating cultural differences and improving intercultural communication competence for more effective interactions with others in a diverse society. This course meets Communication Studies Associate Degree and transfer requirements.

25381 LEC 1:45 pm – 3:10 pm TTh Hiatt, L E3 559

---

## COMM 130 • Introduction To Oral Interpretation Of Literature (UC/CSU) • 3 Units

Requirement Designation: Meets CSU C1

Students study the theory, principles, and techniques of oral interpretation of literature. Texts include prose, poetry, drama, and other forms of performance text drawn from a diverse range of cultural viewpoints and voices. Students will focus on selection, analysis, editing, performance, and evaluation; developing an appreciation for and an understanding of oral interpretation as a communication medium. This course meets Communication Studies Associate Degree and transfer requirements.

13568 LEC 12:10 pm – 1:35 pm MW Smith-Johnson, R L E3 557

---

## COMM 151 • Small Group Communication (UC/CSU) • 3 Units

Requirement Designation: Meets CSU D7

Students analyze communication theories, principles, models, and characteristics in a variety of group contexts. Students will explore the nature of power as it relates to effective problem-solving, decision-making, and conflict management. Emphasis is placed on collaborative learning and enhancing small group communication competencies, including the development of leadership skills and responsible group participation. This course meets Communication Studies Associate Degree and transfer requirement in Oral Communication.

23027 LEC 10:35 am – 12:00 pm TTh Silva, T E3 508

---

## COMM 190 • Communication And New Media (UC/CSU) • 3 Units

Requirement Designation: Meets IGETC 4G CSU D7

Students will be introduced to computer-mediated communication. Students examine how the Internet, specifically popular culture, social media, websites, blogs, podcasts, and social networks have reshaped communication practices. The course offers an overview of relevant theories and critical issues while providing students with the opportunity to apply communication skills using new media.

13580 LEC 1:45 pm – 3:10 pm MW Haddad, N I E3 508

---

## COMM 385 • Directed Study-Communication Studies (CSU) • 3 Units

Directed Study-Communication Studies

18547 LEC 3:10 hrs/wk TBA Anderson, M V E3 571

## COMPUTER APPS OFFICE TECH

### CAOT 001 • Computer Keyboarding And Document Applications I (CSU) • 3 Units

Students develop fundamental skills in the operation of a computer keyboard to attain speed and accuracy for preparing business documents such as memos, business letters, and short reports. Students may also develop skill in the operation of the numeric keypad.

12432	LEC 8:50 am - 9:40 am	TTh	Fernandez, A	E7 415	21265	LEC 4:15 hrs/wk	TBA	Serrano, S N	ON LINE
& 12434 LAB 9:40 am - 11:05 am TTh Fernandez, A E7 415					This class requires students to work online independently each week for the amount of TBA time shown in addition to completing assignments. (Starts 10/23/2023, Ends 12/17/2023)				
12446	LEC 2:05 hrs/wk	TBA	De La Torre, J A	ON LINE	& 21266 LAB 6:30 hrs/wk TBA Serrano, S N ON LINE				
This class requires students to work online independently each week for the amount of TBA time shown in addition to completing assignments.					This class requires students to work online independently each week for the amount of TBA time shown in addition to completing assignments. (Starts 10/23/2023, Ends 12/17/2023)				
& 12450 LAB 3:10 hrs/wk TBA De La Torre, J A ON LINE					25359 LEC 4:15 hrs/wk TBA STAFF ON LINE				
This class requires students to work online independently each week for the amount of TBA time shown in addition to completing assignments.					This class requires students to work online independently each week for the amount of TBA time shown in addition to completing assignments. (Starts 10/23/2023, Ends 12/17/2023)				
& 25360 LAB 6:30 hrs/wk TBA STAFF ON LINE					This class requires students to work online independently each week for the amount of TBA time shown in addition to completing assignments. (Starts 10/23/2023, Ends 12/17/2023)				

### CAOT 002 • Computer Keyboarding and Document Applications II (CSU) • 3 Units

Students continue to improve keyboarding techniques, speed, and accuracy through drills and timed writings. They use Microsoft Word to create memos, letters, reports, and tables as well as focus on improving proofreading skills.

14673	LEC 8:50 am - 9:40 am	TTh	Fernandez, A	E7 415	14675	LEC 2:05 hrs/wk	TBA	De La Torre, J A	ON LINE
& 14674 LAB 9:40 am - 11:05 am TTh Fernandez, A E7 415					This class requires students to work online independently each week for the amount of TBA time shown in addition to completing assignments.				
& 14676 LAB 3:10 hrs/wk TBA De La Torre, J A ON LINE					This class requires students to work online independently each week for the amount of TBA time shown in addition to completing assignments.				

### CAOT 031 • Business English (CSU) • 3 Units

Students learn English grammar and punctuation rules and -practice writing sentences and paragraphs.

15326	LEC 6:30 hrs/wk	TBA	Anderson, M S	ON LINE	15843	LEC 6:30 hrs/wk	TBA	STAFF	ON LINE
This class requires students to work online independently each week for the amount of TBA time shown in addition to completing assignments. (Starts 08/28/2023, Ends 10/22/2023)					This class requires students to work online independently each week for the amount of TBA time shown in addition to completing assignments. (Starts 10/23/2023, Ends 12/17/2023)				

### CAOT 032 • Business Communications (CSU) • 3 Units

Students learn application of business communications, principles of writing a variety of business letters, interoffice memorandums, and business reports, and business presentations plus improve their general and business vocabularies.

25361	LEC 6:30 hrs/wk	TBA	STAFF	ON LINE	12558	LEC 6:30 hrs/wk	TBA	Wyszpolski, J J	ON LINE
This class requires students to work online independently each week for the amount of TBA time shown in addition to completing assignments. (Starts 08/28/2023, Ends 10/22/2023)					This class requires students to work online independently each week for the amount of TBA time shown in addition to completing assignments. (Starts 10/23/2023, Ends 12/17/2023)				
22107	LEC 6:30 hrs/wk	TBA	Mahrenholz, A M	ON LINE	25362	LEC 6:30 hrs/wk	TBA	STAFF	ON LINE
This class requires students to work online independently each week for the amount of TBA time shown in addition to completing assignments. (Starts 08/28/2023, Ends 10/22/2023)					This class requires students to work online independently each week for the amount of TBA time shown in addition to completing assignments. (Starts 10/23/2023, Ends 12/17/2023)				

---

### CAOT 033 • Records Management and Electronic Filing (CSU) • 3 Units

Students learn creation, storage, disposition and preservation of all types of documents using alphabetic, geographic, numeric, and subject methods. Includes database management on a microcomputer.

25363	LEC 10:35 am – 1:45 pm	TTh	STAFF	E7 404
-------	------------------------	-----	-------	--------

ZTC: All course materials will be provided digitally and free of cost.  
(Starts 08/28/2023, Ends 10/22/2023)

22121	LEC 6:30 hrs/wk	TBA	Cross, K	ON LINE
-------	-----------------	-----	----------	---------

This class requires students to work online independently each week for the amount of TBA time shown in addition to completing assignments.  
(Starts 10/23/2023, Ends 12/17/2023)

---

### CAOT 034 • Business Terminology (CSU) • 2 Units

This course will enrich vocabulary and improve spelling with particular emphasis on terminology used in a business environment.

15327	LEC 4:15 hrs/wk	TBA	Swicegood, M K	ON LINE
-------	-----------------	-----	----------------	---------

This class requires students to work online independently each week for the amount of TBA time shown in addition to completing assignments.  
ZTC: All course materials will be provided digitally and free of cost.  
(Starts 10/23/2023, Ends 12/17/2023)

---

### CAOT 035 • Concepts In Information Systems (UC/CSU) • 3 Units

This course provides the basis for understanding the concepts of information systems and their role in business. Emphasis is placed on computer components, application and system software; networks and the Internet; and privacy and security issues. Concepts and methods are applied through the completion of hands-on computer-based projects using Microsoft Office software.

23496	LEC 6:30 hrs/wk	TBA	Wyszpolski, J J	ON LINE
-------	-----------------	-----	-----------------	---------

This class requires students to work online independently each week for the amount of TBA time shown in addition to completing assignments.  
(Starts 08/28/2023, Ends 10/22/2023)

19305	LEC 6:30 hrs/wk	TBA	STAFF	ON LINE
-------	-----------------	-----	-------	---------

This class requires students to work online independently each week for the amount of TBA time shown in addition to completing assignments.  
(Starts 10/23/2023, Ends 12/17/2023)

---

### CAOT 048 • Customer Service (CSU) • 3 Units

This course is designed to raise awareness, prompt thinking, give step-by-step suggestions for improvement, and provide information on how an organization can deliver service excellence. The information is beneficial whether one is new to dealing with others in a business setting or is more experienced with internal customers (e.g., coworkers or other employees) and external customers (e.g., consumers, vendors, or other end users of products). Emphasis is placed on communication, diversity, technology, time management, stress management, and customer retention.

15019	LEC 6:30 hrs/wk	TBA	STAFF	ON LINE
-------	-----------------	-----	-------	---------

This class requires students to work online independently each week for the amount of TBA time shown in addition to completing assignments.  
(Starts 08/28/2023, Ends 10/22/2023)

22108	LEC 6:30 hrs/wk	TBA	Vasquez, M	ON LINE
-------	-----------------	-----	------------	---------

This class requires students to work online independently each week for the amount of TBA time shown in addition to completing assignments.  
(Starts 10/23/2023, Ends 12/17/2023)

---

### CAOT 082 • Microsoft Office Suite (CSU) • 3 Units

This course provides hands-on experience and training in the basic concepts and functions of the Microsoft Office Suite. Students gain core level skills necessary to design, create, and edit word processing documents using Word, spreadsheets using Excel, databases using Access, and presentation graphics using PowerPoint. Other topics may include e-mail and communication software using Outlook, information systems, e-commerce, networking, ethics and security, and computer hardware components, and the Windows operating system.

21260	LEC 10:35 am – 12:40 pm	TTh	Vasquez, M	E7 416
-------	-------------------------	-----	------------	--------

ZTC: All course materials will be provided digitally and free of cost.  
(Starts 08/28/2023, Ends 10/22/2023)

& 21261	LAB 6:30 hrs/wk	TBA	Vasquez, M	ON LINE
---------	-----------------	-----	------------	---------

This class requires students to work online independently each week for the amount of TBA time shown in addition to completing assignments.  
ZTC: All course materials will be provided digitally and free of cost.  
(Starts 08/28/2023, Ends 10/22/2023)

23514	LEC 4:15 hrs/wk	TBA	Mahrenholz, A M	ON LINE
-------	-----------------	-----	-----------------	---------

This class requires students to work online independently each week for the amount of TBA time shown in addition to completing assignments.  
(Starts 08/28/2023, Ends 10/22/2023)

& 23515	LAB 6:30 hrs/wk	TBA	Mahrenholz, A M	ON LINE
---------	-----------------	-----	-----------------	---------

This class requires students to work online independently each week for the amount of TBA time shown in addition to completing assignments.  
(Starts 08/28/2023, Ends 10/22/2023)

<b>22097</b>	<b>LEC 4:15 hrs/wk</b>	<b>TBA</b>	<b>Cross, K</b>	<b>ON LINE</b>
This class requires students to work online independently each week for the amount of TBA time shown in addition to completing assignments. (Starts 10/23/2023, Ends 12/17/2023)				
<b>&amp; 22098 LAB 6:30 hrs/wk</b>	<b>TBA</b>	<b>Cross, K</b>	<b>ON LINE</b>	
This class requires students to work online independently each week for the amount of TBA time shown in addition to completing assignments. (Starts 10/23/2023, Ends 12/17/2023)				

<b>12665</b>	<b>LEC 4:15 hrs/wk</b>	<b>TBA</b>	<b>Siguenza, R</b>	<b>ON LINE</b>
This class requires students to work online independently each week for the amount of TBA time shown in addition to completing assignments. (Starts 10/23/2023, Ends 12/17/2023)				
<b>&amp; 12668 LAB 6:30 hrs/wk</b>	<b>TBA</b>	<b>Siguenza, R</b>	<b>ON LINE</b>	
This class requires students to work online independently each week for the amount of TBA time shown in addition to completing assignments. (Starts 10/23/2023, Ends 12/17/2023)				

### CAOT 084 • Microsoft Word (CSU) • 3 Units

Use basic and advanced commands in Microsoft Word or other word processing software to create, format, edit, save, and print documents including letters, tables, reports, and merge documents. Use desktop publishing features to create newsletters, brochures, fliers, and resumes.

<b>15880</b>	<b>LEC 6:30 hrs/wk</b>	<b>TBA</b>	<b>STAFF</b>	<b>ON LINE</b>
This class requires students to work online independently each week for the amount of TBA time shown in addition to completing assignments. (Starts 08/28/2023, Ends 10/22/2023)				

<b>25374</b>	<b>LEC 6:30 hrs/wk</b>	<b>TBA</b>	<b>Cervantes, C</b>	<b>ON LINE</b>
This class requires students to work online independently each week for the amount of TBA time shown in addition to completing assignments. (Starts 10/23/2023, Ends 12/17/2023)				

### CAOT 085 • Microsoft Excel (CSU) • 3 Units

Microcomputer Office Applications: Spreadsheet

<b>12749</b>	<b>LEC 10:35 am – 12:40 pm TTh</b>	<b>STAFF</b>	<b>E7 406</b>	
ZTC: All course materials will be provided digitally and free of cost. (Starts 08/28/2023, Ends 10/22/2023)				
<b>&amp; 12750 LAB 6:30 hrs/wk</b>	<b>TBA</b>	<b>STAFF</b>	<b>ON LINE</b>	
This class requires students to work online independently each week for the amount of TBA time shown in addition to completing assignments. ZTC: All course materials will be provided digitally and free of cost. (Starts 08/28/2023, Ends 10/22/2023)				

<b>25375</b>	<b>LEC 4:15 hrs/wk</b>	<b>TBA</b>	<b>Renderos, K</b>	<b>ON LINE</b>
This class requires students to work online independently each week for the amount of TBA time shown in addition to completing assignments. (Starts 10/23/2023, Ends 12/17/2023)				
<b>&amp; 25376 LAB 6:30 hrs/wk</b>	<b>TBA</b>	<b>Renderos, K</b>	<b>ON LINE</b>	
This class requires students to work online independently each week for the amount of TBA time shown in addition to completing assignments. (Starts 10/23/2023, Ends 12/17/2023)				

### CAOT 086 • Microsoft Access (CSU) • 3 Units

Students learn office database applications using a relational database program, Microsoft Access. The course covers records design, file creation and maintenance, and data manipulation and presentation. It emphasizes business applications such as records for personnel, inventory, and sales.

<b>15115</b>	<b>LEC 4:15 hrs/wk</b>	<b>TBA</b>	<b>Mahrenholz, A M</b>	<b>ON LINE</b>
This class requires students to work online independently each week for the amount of TBA time shown in addition to completing assignments. (Starts 10/23/2023, Ends 12/17/2023)				
<b>&amp; 15122 LAB 6:30 hrs/wk</b>	<b>TBA</b>	<b>Mahrenholz, A M</b>	<b>ON LINE</b>	
This class requires students to work online independently each week for the amount of TBA time shown in addition to completing assignments. (Starts 10/23/2023, Ends 12/17/2023)				

### CAOT 092 • Computer Windows Application (CSU) • 2 Units

This course prepares students to work efficiently using the Microsoft Windows operating system. Topics include windows desktop, help, file and folder management, accessing applications and communication tools, and customizing a computer using the control panel.

<b>14576</b>	<b>LEC 3:10 hrs/wk</b>	<b>TBA</b>	<b>Shum, W H</b>	<b>ON LINE</b>
This class requires students to work online independently each week for the amount of TBA time shown in addition to completing assignments. (Starts 10/23/2023, Ends 12/17/2023)				
<b>&amp; 14577 LAB 2:05 hrs/wk</b>	<b>TBA</b>	<b>Shum, W H</b>	<b>ON LINE</b>	
This class requires students to work online independently each week for the amount of TBA time shown in addition to completing assignments. (Starts 10/23/2023, Ends 12/17/2023)				

---

### CAOT 109 • Web Multimedia For The Office (CSU) (RPT 1) • 3 Units

Provides hands-on implementation skill using multimedia Web tools to create and maintain Web sites. Students will develop multipage Web sites for the high-tech office environment that incorporate links, graphics, animation, and multimedia capabilities using Macromedia Studio (Dreamweaver, Flash, Fireworks, and FreeHand).

16213	LEC 2:05 hrs/wk	TBA	Chacon, J C	ON LINE
This class requires students to work online independently each week for the amount of TBA time shown in addition to completing assignments.				
& 16214	LAB 3:10 hrs/wk	TBA	Chacon, J C	ON LINE
This class requires students to work online independently each week for the amount of TBA time shown in addition to completing assignments.				

---

### CAOT 110 • Microsoft PowerPoint (CSU) • 3 Units

Students learn presentation design principles and use PowerPoint to create presentations that incorporate templates, fonts, images, SmartArt, WordArt, transitions, animation, sound, and movies. They outline presentations, create dynamic slides, develop slide shows, and deliver presentations based on business topics as well as save presentations as Web pages and incorporate them into Web sites.

15879	LEC 6:30 hrs/wk	TBA	Yu, M	ON LINE
This class requires students to work online independently each week for the amount of TBA time shown in addition to completing assignments. (Starts 10/23/2023, Ends 12/17/2023)				

---

### CAOT 111 • Microsoft Outlook (CSU) • 2 Units

This course emphasizes the use of Microsoft Outlook for e-mail, calendar and scheduling, and managing contacts. This course also provides a brief introduction to the use of Microsoft Windows 7 speech recognition feature.

15910	LEC 3:10 hrs/wk	TBA	STAFF	ON LINE
This class requires students to work online independently each week for the amount of TBA time shown in addition to completing assignments. (Starts 08/28/2023, Ends 10/22/2023)				
& 15911	LAB 2:05 hrs/wk	TBA	STAFF	ON LINE
This class requires students to work online independently each week for the amount of TBA time shown in addition to completing assignments. (Starts 08/28/2023, Ends 10/22/2023)				

---

### CAOT 145 • Eportfolio (CSU) • 1.5 Units

This course is a basic first course in planning and designing an electronic portfolio that can be used throughout the student's program of study in any field. Students should be comfortable using a computer and have experience using Microsoft Word and the Internet. Students digitally store resumes, cover letters, images of projects or activities, narration, and hobbies, etc., and upload to the Internet. No prior Web design experience is necessary to complete the course. This electronic portfolio can be used in job search to promote the skills and accomplishments of students.

14718	LEC 2:05 hrs/wk	TBA	Vasquez, M	ON LINE
This class requires students to work online independently each week for the amount of TBA time shown in addition to completing assignments. (Starts 10/23/2023, Ends 12/17/2023)				
& 14944	LAB 2:05 hrs/wk	TBA	Vasquez, M	ON LINE
This class requires students to work online independently each week for the amount of TBA time shown in addition to completing assignments. (Starts 10/23/2023, Ends 12/17/2023)				

---

### CAOT 152 • Mobile Apps For Business (CSU) • 3 Units

Students acquire, install, and use existing mobile apps with emphasis on mobile apps for marketing and productivity. The fundamental use of mobile applications for business is emphasized to provide a foundation for building mobile apps in popular platforms. Students learn about general mobility practices, available platforms and devices, market share, and the potential of mobile business apps.

14369	LEC 6:30 hrs/wk	TBA	Vasquez, M	ON LINE
This class requires students to work online independently each week for the amount of TBA time shown in addition to completing assignments. (Starts 10/23/2023, Ends 12/17/2023)				

## CAOT 153 • Social Media (CSU) • 3 Units

This course is designed for those interested in understanding and using the power of social media. Students learn to use social media to promote and expand their online presence while developing meaningful relationships. Students learn to choose social media sites to find people in target markets, engage users, and build valuable relationships that can lead to sales and job opportunities. Topics covered include creating and building a fan base, web marketing, and building traffic to websites and business.

14370	LEC 6:30 hrs/wk	TBA	Vasquez, M	ON LINE
-------	-----------------	-----	------------	---------

This class requires students to work online independently each week for the amount of TBA time shown in addition to completing assignments.  
(Starts 08/28/2023, Ends 10/22/2023)

## COMPUTER INFORMATION SYSTEMS

### CIS 101 • Introduction to Computers and Their Uses (UC/CSU) • 3 Units

Introduction to Computers and Their Uses

22711	LEC 8:50 am - 10:15 am	MW	Nguyen, T Q	E7 405
-------	------------------------	----	-------------	--------

16447	LEC 8:50 am - 10:15 am	TTh	STAFF	E7 405
-------	------------------------	-----	-------	--------

16453	LEC 9:00 am - 12:10 pm	Sa	Seetao, D	E7 405
-------	------------------------	----	-----------	--------

16446	LEC 10:35 am - 12:00 pm	MW	Khollesi, B	E7 405
-------	-------------------------	----	-------------	--------

16448	LEC 1:45 pm - 3:10 pm	TTh	Sheran, H J	E7 405
-------	-----------------------	-----	-------------	--------

LCT: Textbooks assigned to this class are less than \$50.

16449	LEC 3:30 pm - 6:40 pm	W	Khollesi, B	E7 405
-------	-----------------------	---	-------------	--------

16452	LEC 6:50 pm - 9:00 pm	T	STAFF	ONLINE LIVE
-------	-----------------------	---	-------	-------------

&	LEC 0:50 hrs/wk	TBA	STAFF	ON LINE
---	-----------------	-----	-------	---------

This class will be offered in an online blended format, which requires students to be online and interacting with their instructor during the times shown and to work online independently each week for the amount of TBA time shown in addition to completing assignments.

16451	LEC 6:50 pm - 10:00 pm	Th	Lin, S H	ONLINE LIVE
-------	------------------------	----	----------	-------------

This class requires students to be online and interacting with their instructor during the times shown in class schedule in addition to completing assignments.

25144	LEC 6:50 pm - 9:00 pm	M	Scott, J D	ONLINE LIVE
-------	-----------------------	---	------------	-------------

&	LEC 0:50 hrs/wk	TBA	Scott, J D	ON LINE
---	-----------------	-----	------------	---------

This class will be offered in an online blended format, which requires students to be online and interacting with their instructor during the times shown and to work online independently each week for the amount of TBA time shown in addition to completing assignments.

16450	LEC 3:10 hrs/wk	TBA	Lin, S H	ON LINE
-------	-----------------	-----	----------	---------

This class requires students to work online independently each week for the amount of TBA time shown in addition to completing assignments.

17077	LEC 3:10 hrs/wk	TBA	Sheran, H J	ON LINE
-------	-----------------	-----	-------------	---------

This class requires students to work online independently each week for the amount of TBA time shown in addition to completing assignments.  
LCT: Textbooks assigned to this class are less than \$50.

17859	LEC 3:10 hrs/wk	TBA	Khollesi, B	ON LINE
-------	-----------------	-----	-------------	---------

This class requires students to work online independently each week for the amount of TBA time shown in addition to completing assignments.

17860	LEC 3:10 hrs/wk	TBA	Lin, S H	ON LINE
-------	-----------------	-----	----------	---------

This class requires students to work online independently each week for the amount of TBA time shown in addition to completing assignments.

20140	LEC 6:30 hrs/wk	TBA	Khollesi, B	ON LINE
-------	-----------------	-----	-------------	---------

This class requires students to work online independently each week for the amount of TBA time shown in addition to completing assignments.  
(Starts 08/28/2023, Ends 10/22/2023)

20141	LEC 6:30 hrs/wk	TBA	Wan, M	ON LINE
-------	-----------------	-----	--------	---------

This class requires students to work online independently each week for the amount of TBA time shown in addition to completing assignments.  
(Starts 08/28/2023, Ends 10/22/2023)

20139	LEC 6:30 hrs/wk	TBA	STAFF	ON LINE
-------	-----------------	-----	-------	---------

This class requires students to work online independently each week for the amount of TBA time shown in addition to completing assignments.  
(Starts 08/28/2023, Ends 10/22/2023)

20143	LEC 6:30 hrs/wk	TBA	STAFF	ON LINE
-------	-----------------	-----	-------	---------

This class requires students to work online independently each week for the amount of TBA time shown in addition to completing assignments.  
(Starts 10/23/2023, Ends 12/17/2023)

20144	LEC 6:30 hrs/wk	TBA	Anaya, M	ON LINE
-------	-----------------	-----	----------	---------

This class requires students to work online independently each week for the amount of TBA time shown in addition to completing assignments.  
ZTC: All course materials will be provided digitally and free of cost.  
(Starts 10/23/2023, Ends 12/17/2023)

20142	LEC 6:30 hrs/wk	TBA	STAFF	ON LINE
-------	-----------------	-----	-------	---------

This class requires students to work online independently each week for the amount of TBA time shown in addition to completing assignments.  
(Starts 10/23/2023, Ends 12/17/2023)

## CIS 120 • Introduction to Databases (CSU) • 3 Units

Enrollment Requirement: Computer Information Systems 101 OR Computer Science Information Technology 201

This course covers a complete presentation of database creation and management using Access. It includes database design, creation of tables, forms, queries, reports, macros, integrating data into a database, and using Structured Query Language (SQL).

<b>16462</b>	<b>LEC 2:05 hrs/wk</b>	<b>TBA</b>	<b>Lin, S H</b>	<b>ON LINE</b>
This class requires students to work online independently each week for the amount of TBA time shown in addition to completing assignments.				
<b>&amp; 16463</b>	<b>LAB 2:05 hrs/wk</b>	<b>TBA</b>	<b>Lin, S H</b>	<b>ON LINE</b>
This class requires students to work online independently each week for the amount of TBA time shown in addition to completing assignments.				

## CIS 192 • Introduction to Cloud Computing (CSU) • 3 Units

Introduction to Cloud Computing

<b>16703</b>	<b>LEC 4:40 pm - 6:45 pm</b>	<b>M</b>	<b>Gomez Tagle, D R</b>	<b>ONLINE LIVE</b>
This class requires students to be online and interacting with their instructor during the times shown in class schedule in addition to completing assignments. ZTC: All course materials will be provided digitally and free of cost.				
<b>&amp; 16704</b>	<b>LAB 2:05 hrs/wk</b>	<b>TBA</b>	<b>Gomez Tagle, D R</b>	<b>ON LINE</b>
This class requires students to work online independently each week for the amount of TBA time shown in addition to completing assignments. ZTC: All course materials will be provided digitally and free of cost.				

<b>16473</b>	<b>LEC 4:40 pm - 6:55 pm</b>	<b>M</b>	<b>Kol, K T</b>	<b>ONLINE LIVE</b>
<b>&amp;</b>	<b>LEC 1:50 hrs/wk</b>	<b>TBA</b>	<b>Kol, K T</b>	<b>ON LINE</b>
This class will be offered in an online blended format, which requires students to be online and interacting with their instructor during the times shown and to work online independently each week for the amount of TBA time shown in addition to completing assignments. LCT: Textbooks assigned to this class are less than \$50. (Starts 10/23/2023, Ends 12/17/2023)				
<b>&amp; 16474</b>	<b>LAB 4:15 hrs/wk</b>	<b>TBA</b>	<b>Kol, K T</b>	<b>ON LINE</b>
This class requires students to work online independently each week for the amount of TBA time shown in addition to completing assignments. LCT: Textbooks assigned to this class are less than \$50. (Starts 10/23/2023, Ends 12/17/2023)				

## CIS 222 • PC Maintenance and Troubleshooting (CSU) • 3 Units

This course provides an introduction to troubleshooting and maintenance techniques for personal and laptop computers. The course provides the student with applicable knowledge in different hardware such as RAM, hard drives, and processors. A step by step approach is taken to operating system procedures used for maintaining and repairing personal computers. Some of these procedures include virus scan, program installation and removal, and Windows configurations.

<b>16458</b>	<b>LEC 5:50 pm - 7:55 pm</b>	<b>F</b>	<b>Rodriguez, C</b>	<b>E7 315</b>
LCT: Textbooks assigned to this class are less than \$50.				
<b>&amp; 16459</b>	<b>LAB 7:55 pm - 10:00 pm</b>	<b>F</b>	<b>Rodriguez, C</b>	<b>E7 315</b>
LCT: Textbooks assigned to this class are less than \$50.				

## COMPUTER SCIENCE

## CS 111 • Programming in Visual Basic • 3 Units

Programming in Visual Basic

<b>25353</b>	<b>LEC 2:05 hrs/wk</b>	<b>TBA</b>	<b>Chacon, J C</b>	<b>ON LINE</b>
This class requires students to work online independently each week for the amount of TBA time shown in addition to completing assignments.				
<b>&amp; 25354</b>	<b>LAB 2:05 hrs/wk</b>	<b>TBA</b>	<b>Chacon, J C</b>	<b>ON LINE</b>
This class requires students to work online independently each week for the amount of TBA time shown in addition to completing assignments.				

<b>16456</b>	<b>LEC 4:15 hrs/wk</b>	<b>TBA</b>	<b>Sheran, H J</b>	<b>ON LINE</b>
This class requires students to work online independently each week for the amount of TBA time shown in addition to completing assignments. LCT: Textbooks assigned to this class are less than \$50. (Starts 08/28/2023, Ends 10/22/2023)				
<b>&amp; 16457</b>	<b>LAB 4:15 hrs/wk</b>	<b>TBA</b>	<b>Sheran, H J</b>	<b>ON LINE</b>
This class requires students to work online independently each week for the amount of TBA time shown in addition to completing assignments. LCT: Textbooks assigned to this class are less than \$50. (Starts 08/28/2023, Ends 10/22/2023)				

16454	LEC 4:40 pm - 6:45 pm	W	Sheran, H J	ONLINE LIVE
&	LEC 1:50 hrs/wk	TBA	Sheran, H J	ON LINE
<p>This class requires students to be online and interacting with their instructor during the times shown in class schedule in addition to completing assignments.            LCT: Textbooks assigned to this class are less than \$50.            (Starts 10/23/2023, Ends 12/17/2023)</p>				
&	16455 LAB 4:15 hrs/wk	TBA	Sheran, H J	ON LINE
<p>This class requires students to work online independently each week for the amount of TBA time shown in addition to completing assignments.            LCT: Textbooks assigned to this class are less than \$50.            (Starts 10/23/2023, Ends 12/17/2023)</p>				

## CS 112 • Programming in Javascript (UC/CSU) • 3 Units

Programming in Javascript

25134	LEC 4:15 hrs/wk	TBA	STAFF	ON LINE
<p>This class requires students to work online independently each week for the amount of TBA time shown in addition to completing assignments.            (Starts 08/28/2023, Ends 10/22/2023)</p>				
&	25135 LAB 4:15 hrs/wk	TBA	STAFF	ON LINE
<p>This class requires students to work online independently each week for the amount of TBA time shown in addition to completing assignments.            (Starts 08/28/2023, Ends 10/22/2023)</p>				

25137	LEC 3:30 pm - 5:40 pm	T	Rodriguez, C	ONLINE LIVE
&	LEC 0:30 hrs/wk	TBA	Rodriguez, C	ON LINE
<p>This class will be offered in an online blended format, which requires students to be online and interacting with their instructor during the times shown and to work online independently each week for the amount of TBA time shown in addition to completing assignments.            LCT: Textbooks assigned to this class are less than \$50.            (Starts 09/25/2023, Ends 12/17/2023)</p>				
&	25139 LAB 8:50 hrs/wk	TBA	Rodriguez, C	ON LINE
<p>This class requires students to work online independently each week for the amount of TBA time shown in addition to completing assignments.            LCT: Textbooks assigned to this class are less than \$50.            (Starts 09/25/2023, Ends 12/17/2023)</p>				

## CS 113 • Programming in Java (UC/CSU) • 3 Units

Programming in Java

16578	LEC 2:05 hrs/wk	TBA	Khollesi, B	ON LINE
<p>This class requires students to work online independently each week for the amount of TBA time shown in addition to completing assignments.            LCT: Textbooks assigned to this class are less than \$50.</p>				
&	16579 LAB 2:05 hrs/wk	TBA	Khollesi, B	ON LINE
<p>This class requires students to work online independently each week for the amount of TBA time shown in addition to completing assignments.            LCT: Textbooks assigned to this class are less than \$50.</p>				

16582	LEC 4:15 hrs/wk	TBA	Sheran, H J	ON LINE
<p>This class requires students to work online independently each week for the amount of TBA time shown in addition to completing assignments.            LCT: Textbooks assigned to this class are less than \$50.            (Starts 08/28/2023, Ends 10/22/2023)</p>				
&	16583 LAB 4:15 hrs/wk	TBA	Sheran, H J	ON LINE
<p>This class requires students to work online independently each week for the amount of TBA time shown in addition to completing assignments.            LCT: Textbooks assigned to this class are less than \$50.            (Starts 08/28/2023, Ends 10/22/2023)</p>				

16580	LEC 6:50 pm - 8:55 pm	Th	Rodriguez, C	E7 314
&	16581 LAB 2:05 hrs/wk	TBA	Rodriguez, C	ON LINE
<p>This class requires students to work online independently each week for the amount of TBA time shown in addition to completing assignments.            ZTC: All course materials will be provided digitally and free of cost.</p>				

25141	LEC 6:50 pm - 10:00 pm	W	STAFF	E7 314
&	LEC 0:50 hrs/wk	TBA	STAFF	ON LINE
<p>This class will be offered in a hybrid format, which requires students to meet in-person, face-to-face with their instructor during the times shown AND to work online during the scheduled times and/or independently each week for the amount of TBA hours shown on schedule in addition to completing assignments.            (Starts 10/23/2023, Ends 12/17/2023)</p>				
&	25143 LAB 4:15 hrs/wk	TBA	STAFF	ON LINE
<p>This class requires students to work online independently each week for the amount of TBA time shown in addition to completing assignments.            (Starts 10/23/2023, Ends 12/17/2023)</p>				

25153	LEC 4:40 pm - 6:45 pm	T	STAFF	E7 314
&	25154 LAB 2:05 hrs/wk	TBA	STAFF	ON LINE
<p>This class requires students to work online independently each week for the amount of TBA time shown in addition to completing assignments.</p>				

<b>22713</b>	<b>LEC 2:50 hrs/wk</b>	<b>TBA</b>	<b>Khollesi, B</b>	<b>ON LINE</b>
<p>This class requires students to work online independently each week for the amount of TBA time shown in addition to completing assignments.            LCT: Textbooks assigned to this class are less than \$50.            (Starts 09/25/2023, Ends 12/17/2023)</p>				
<b>&amp; 22714</b>	<b>LAB 2:50 hrs/wk</b>	<b>TBA</b>	<b>Khollesi, B</b>	<b>ON LINE</b>
<p>This class requires students to work online independently each week for the amount of TBA time shown in addition to completing assignments.            LCT: Textbooks assigned to this class are less than \$50.            (Starts 09/25/2023, Ends 12/17/2023)</p>				

### CS 116 • Programming in C++ (UC/CSU) • 3 Units

Enrollment Requirement: Computer Information Systems 101 OR Computer Science Information Technology 201  
 Programming in C++

<b>16464</b>	<b>LEC 6:50 pm - 8:55 pm</b>	<b>W</b>	<b>Rodriguez, C</b>	<b>ONLINE LIVE</b>
<p>This class requires students to be online and interacting with their instructor during the times shown in class schedule in addition to completing assignments.            LCT: Textbooks assigned to this class are less than \$50.</p>				
<b>&amp; 16465</b>	<b>LAB 2:05 hrs/wk</b>	<b>TBA</b>	<b>Rodriguez, C</b>	<b>ON LINE</b>
<p>This class requires students to work online independently each week for the amount of TBA time shown in addition to completing assignments.            LCT: Textbooks assigned to this class are less than \$50.</p>				

<b>16469</b>	<b>LEC 2:05 hrs/wk</b>	<b>TBA</b>	<b>Dehkoda, A</b>	<b>ON LINE</b>
<p>This class requires students to work online independently each week for the amount of TBA time shown in addition to completing assignments.</p>				
<b>&amp; 16470</b>	<b>LAB 2:05 hrs/wk</b>	<b>TBA</b>	<b>Dehkoda, A</b>	<b>ON LINE</b>
<p>This class requires students to work online independently each week for the amount of TBA time shown in addition to completing assignments.</p>				

<b>25355</b>	<b>LEC 2:50 hrs/wk</b>	<b>TBA</b>	<b>Sheran, H J</b>	<b>ON LINE</b>
<p>This class requires students to work online independently each week for the amount of TBA time shown in addition to completing assignments.            (Starts 09/25/2023, Ends 12/17/2023)</p>				
<b>&amp; 25356</b>	<b>LAB 2:50 hrs/wk</b>	<b>TBA</b>	<b>Sheran, H J</b>	<b>ON LINE</b>
<p>LCT: Textbooks assigned to this class are less than \$50.            (Starts 09/25/2023, Ends 12/17/2023)</p>				

### CS 119 • Programming in Python (UC/CSU) • 3 Units

Enrollment Requirement: Computer Information Systems 101 OR Computer Science Information Technology 201  
 Programming in Python

<b>16460</b>	<b>LEC 6:50 pm - 9:40 pm</b>	<b>W</b>	<b>Lin, S H</b>	<b>ONLINE LIVE</b>
<p>This class requires students to be online and interacting with their instructor during the times shown in class schedule in addition to completing assignments.            (Starts 09/25/2023, Ends 12/17/2023)</p>				
<b>&amp; 16461</b>	<b>LAB 2:50 hrs/wk</b>	<b>TBA</b>	<b>Lin, S H</b>	<b>ON LINE</b>
<p>This class requires students to work online independently each week for the amount of TBA time shown in addition to completing assignments.            (Starts 09/25/2023, Ends 12/17/2023)</p>				

### CS 130 • Introduction to Computer Architecture and Organization (UC/CSU) • 3 Units

Enrollment Requirement: Computer Science 116 OR Computer Science Information Technology 243 OR Computer Science 113 OR Computer Science Information Technology 290  
 Introduction to Computer Architecture and Organization

<b>22731</b>	<b>LEC 6:50 pm - 8:55 pm</b>	<b>Th</b>	<b>Freedman, D A</b>	<b>ONLINE LIVE</b>
<p>This class requires students to be online and interacting with their instructor during the times shown in class schedule in addition to completing assignments.</p>				
<b>&amp; 22732</b>	<b>LAB 2:05 hrs/wk</b>	<b>TBA</b>	<b>Freedman, D A</b>	<b>ON LINE</b>
<p>This class requires students to work online independently each week for the amount of TBA time shown in addition to completing assignments.</p>				

## CS 131 • Discrete Structures for Computer Science (UC/CSU) • 3 Units

Enrollment Requirement: Computer Science 113 OR Computer Science Information Technology 290 OR Computer Science 116 OR Computer Science Information Technology 243  
Discrete Structures for Computer Science

**25156** LEC 4:40 pm – 6:45 pm Th Freedman, D A ONLINELIVE

This class requires students to be online and interacting with their instructor during the times shown in class schedule in addition to completing assignments.

ZTC: All course materials will be provided digitally and free of cost.

**& 25157** LAB 2:05 hrs/wk TBA Freedman, D A ON LINE

This class requires students to work online independently each week for the amount of TBA time shown in addition to completing assignments.

ZTC: All course materials will be provided digitally and free of cost.

## COUNSELING

### COUNSEL 001 • Introduction To College (CSU) • 1 Unit

Designed to provide students with skills needed to succeed in college. Emphasis is placed on college policies, procedures, campus services and resources, study skills, time management, and developing a student educational plan (SEP) to meet those goals. Additional topics include: Certificate, associate degree requirements, and transfer admission requirements.

**10218** LEC 2:05 hrs/wk TBA Morales Guerra, S A ON LINE

This class requires students to work online independently each week for the amount of TBA time shown in addition to completing assignments.

(Starts 08/28/2023, Ends 10/22/2023)

**10600** LEC 2:05 hrs/wk TBA Ruano, N P ON LINE

This class requires students to work online independently each week for the amount of TBA time shown in addition to completing assignments.

(Starts 10/23/2023, Ends 12/17/2023)

**15578** LEC 2:05 hrs/wk TBA Teola, D V ON LINE

This class requires students to work online independently each week for the amount of TBA time shown in addition to completing assignments.

This class is limited to the Puente students only.

(Starts 08/28/2023, Ends 10/22/2023)

### COUNSEL 004 • Career Planning (CSU) • 1 Unit

Designed to assist students in choosing a major or career. Students will explore their interests, skills, personality type and values through the use of career assessments and on-line resources. Students will access information regarding occupational characteristics, employment trends and labor market updates. Emphasis will be placed on the development of a student educational plan (SEP).

**10910** LEC 2:05 hrs/wk TBA Vasquez, R B ON LINE

This class requires students to work online independently each week for the amount of TBA time shown in addition to completing assignments.

(Starts 08/28/2023, Ends 10/22/2023)

**14453** LEC 2:05 hrs/wk TBA Rodriguez, M A ON LINE

This class requires students to work online independently each week for the amount of TBA time shown in addition to completing assignments.

(Starts 10/23/2023, Ends 12/17/2023)

### COUNSEL 022 • The Transfer Process (UC/CSU) • 1 Unit

Provides an introduction to the transfer process. It is designed to enable students to become active participants in planning their long-term educational and career goals and will provide students with an understanding of the process and the requirements for transferring to a four-year college or university. These goals will enable the student to develop a transfer educational plan and to be prepared to apply to a transfer institution. The course will consist of lecture, use of internet resources, guest speakers and student assignments.

**15374** LEC 2:05 hrs/wk TBA Lam, L T ON LINE

This class requires students to work online independently each week for the amount of TBA time shown in addition to completing assignments.

(Starts 08/28/2023, Ends 10/22/2023)

**17193** LEC 1:05 hrs/wk TBA Reynaga, P ON LINE

This class requires students to work online independently each week for the amount of TBA time shown in addition to completing assignments.

This class is limited to STEM students only.

**15710** LEC 2:05 hrs/wk TBA STAFF ON LINE

This class requires students to work online independently each week for the amount of TBA time shown in addition to completing assignments.

(Starts 10/23/2023, Ends 12/17/2023)

**17239** LEC 2:05 hrs/wk TBA STAFF ON LINE

This class requires students to work online independently each week for the amount of TBA time shown in addition to completing assignments.

(Starts 10/23/2023, Ends 12/17/2023)

## COUNSEL 040 • College Success Seminar (UC/CSU) • 3 Units

Requirement Designation: Meets CSU E

Introduces students to the study of the educational, psychological, intellectual, social, and health-related factors that impact lifelong learning, well-being, and success. Students engage topics such as motivation, critical thinking, learning strategies, time management, communication strategies, career exploration and educational planning by means of active learning strategies such as classroom activities and discussions, peer presentations, real world scenarios and collaborative problem solving assignments. Note: Credit only given for either Counseling 40 or Personal Development 40, but not both. UC Credit Limit: 20 and 40 combined. Maximum credit one course.

<b>17171</b>	<b>LEC 8:50 am - 10:15 am</b>	<b>MW</b>	<b>Ruano, N P</b>	<b>ONLINE LIVE</b>	This class requires students to be online and interacting with their instructor during the times shown in class schedule in addition to completing assignments. First Year Center/Los Angeles College Promise
<b>20712</b>	<b>LEC 8:50 am - 12:00 pm</b>	<b>F</b>	<b>STAFF</b>	<b>E3 408</b>	
<b>17167</b>	<b>LEC 10:35 am - 12:00 pm</b>	<b>MW</b>	<b>STAFF</b>	<b>E3 151</b>	First Year Center/Los Angeles College Promise
<b>17168</b>	<b>LEC 10:35 am - 12:00 pm</b>	<b>TTh</b>	<b>Alaniz, C</b>	<b>ONLINE LIVE</b>	This class requires students to be online and interacting with their instructor during the times shown in class schedule in addition to completing assignments. First Year Center/Los Angeles College Promise
<b>17170</b>	<b>LEC 10:35 am - 12:00 pm</b>	<b>MW</b>	<b>Vasquez, S</b>	<b>E3 553</b>	First Year Center/Los Angeles College Promise
<b>24243</b>	<b>LEC 10:35 am - 12:00 pm</b>	<b>MTWTh</b>	<b>STAFF</b>	<b>E3 408</b>	First Year Center/Los Angeles College Promise (Starts 08/28/2023, Ends 10/22/2023)
<b>24244</b>	<b>LEC 10:35 am - 12:00 pm</b>	<b>MTWTh</b>	<b>STAFF</b>	<b>E3 408</b>	First Year Center/Los Angeles College Promise (Starts 10/23/2023, Ends 12/17/2023)
<b>17169</b>	<b>LEC 12:10 pm - 1:35 pm</b>	<b>MW</b>	<b>STAFF</b>	<b>E3 408</b>	First Year Center/Los Angeles College Promise
<b>17175</b>	<b>LEC 12:10 pm - 1:35 pm</b>	<b>TTh</b>	<b>Aguiar, E</b>	<b>ONLINE LIVE</b>	This class requires students to be online and interacting with their instructor during the times shown in class schedule in addition to completing assignments. First Year Center/Los Angeles College Promise
<b>17166</b>	<b>LEC 1:45 pm - 3:10 pm</b>	<b>MW</b>	<b>STAFF</b>	<b>E3 408</b>	First Year Center/Los Angeles College Promise
<b>17177</b>	<b>LEC 3:30 pm - 4:55 pm</b>	<b>MW</b>	<b>STAFF</b>	<b>SGEC 110*</b>	*SOUTH GATE CLASS - Please be advised that this class meets at our South Gate Educational Center, 2340 Firestone Blvd., South Gate, CA 90280 - 323 357-6200. First Year Center/Los Angeles College Promise
<b>17176</b>	<b>LEC 5:10 pm - 6:35 pm</b>	<b>MW</b>	<b>STAFF</b>	<b>SGEC 110*</b>	*SOUTH GATE CLASS - Please be advised that this class meets at our South Gate Educational Center, 2340 Firestone Blvd., South Gate, CA 90280 - 323 357-6200. First Year Center/Los Angeles College Promise
<b>16442</b>	<b>LEC 3:10 hrs/wk</b>	<b>TBA</b>	<b>Morales Guerra, S A</b>	<b>ON LINE</b>	This class requires students to work online independently each week for the amount of TBA time shown in addition to completing assignments.
<b>16443</b>	<b>LEC 3:10 hrs/wk</b>	<b>TBA</b>	<b>STAFF</b>	<b>ON LINE</b>	This class requires students to work online independently each week for the amount of TBA time shown in addition to completing assignments.
<b>16444</b>	<b>LEC 6:30 hrs/wk</b>	<b>TBA</b>	<b>STAFF</b>	<b>ON LINE</b>	This class requires students to work online independently each week for the amount of TBA time shown in addition to completing assignments. (Starts 08/28/2023, Ends 10/22/2023)
<b>17172</b>	<b>LEC 3:10 hrs/wk</b>	<b>TBA</b>	<b>STAFF</b>	<b>ON LINE</b>	This class requires students to work online independently each week for the amount of TBA time shown in addition to completing assignments. First Year Center/Los Angeles College Promise
<b>17173</b>	<b>LEC 3:10 hrs/wk</b>	<b>TBA</b>	<b>Fernandez, A B</b>	<b>ON LINE</b>	This class requires students to work online independently each week for the amount of TBA time shown in addition to completing assignments. First Year Center/Los Angeles College Promise
<b>17174</b>	<b>LEC 3:10 hrs/wk</b>	<b>TBA</b>	<b>Fernandez, A B</b>	<b>ON LINE</b>	This class requires students to work online independently each week for the amount of TBA time shown in addition to completing assignments. First Year Center/Los Angeles College Promise
<b>17178</b>	<b>LEC 3:10 hrs/wk</b>	<b>TBA</b>	<b>Robles, J</b>	<b>ON LINE</b>	This class requires students to work online independently each week for the amount of TBA time shown in addition to completing assignments. First Year Center/Los Angeles College Promise
<b>17179</b>	<b>LEC 3:10 hrs/wk</b>	<b>TBA</b>	<b>Rodriguez, M A</b>	<b>ON LINE</b>	This class requires students to work online independently each week for the amount of TBA time shown in addition to completing assignments. First Year Center/Los Angeles College Promise
<b>17180</b>	<b>LEC 3:10 hrs/wk</b>	<b>TBA</b>	<b>Tran, M</b>	<b>ON LINE</b>	This class requires students to work online independently each week for the amount of TBA time shown in addition to completing assignments. First Year Center/Los Angeles College Promise
<b>17181</b>	<b>LEC 3:10 hrs/wk</b>	<b>TBA</b>	<b>STAFF</b>	<b>ON LINE</b>	This class requires students to work online independently each week for the amount of TBA time shown in addition to completing assignments. First Year Center/Los Angeles College Promise
<b>17182</b>	<b>LEC 6:30 hrs/wk</b>	<b>TBA</b>	<b>Lam, L T</b>	<b>ON LINE</b>	This class requires students to work online independently each week for the amount of TBA time shown in addition to completing assignments. (Starts 10/23/2023, Ends 12/17/2023)
<b>17307</b>	<b>LEC 6:30 hrs/wk</b>	<b>TBA</b>	<b>Saruwatari, T L</b>	<b>ON LINE</b>	This class requires students to work online independently each week for the amount of TBA time shown in addition to completing assignments. (Starts 10/23/2023, Ends 12/17/2023)

<b>19152</b>	<b>LEC 6:30 hrs/wk</b>	<b>TBA</b>	<b>STAFF</b>	<b>ON LINE</b>
This class requires students to work online independently each week for the amount of TBA time shown in addition to completing assignments. (Starts 10/23/2023, Ends 12/17/2023)				

<b>21595</b>	<b>LEC 3:10 hrs/wk</b>	<b>TBA</b>	<b>STAFF</b>	<b>ON LINE</b>
This class requires students to work online independently each week for the amount of TBA time shown in addition to completing assignments. First Year Center/Los Angeles College Promise				

<b>21596</b>	<b>LEC 3:10 hrs/wk</b>	<b>TBA</b>	<b>Olivares, A L</b>	<b>ON LINE</b>
This class requires students to work online independently each week for the amount of TBA time shown in addition to completing assignments. First Year Center/Los Angeles College Promise				

## DANCE SPECIALTIES

### DNCESPC 491 • Special Topics In Dance I (CSU) • 1 Unit

Requirement Designation: Meets CSU E  
 Enrollment Requirement: Maximum of 4 enrollments in the FOLK DANCE FORMS Course Family  
 This course introduces students to the historical and cultural origins and fundamental dance techniques of folk, ethnic, recreational, or other specialized dance genres.

<b>10198</b>	<b>LAB 6:50 pm - 8:15 pm</b>	<b>MW</b>	<b>Urteaga, K</b>	<b>S2 106</b>
Latin Dance/Salsa				

### DNCESPC 492 • Special Topics In Dance II (CSU) • 1 Unit

Requirement Designation: Meets CSU E  
 Enrollment Requirement: Prerequisite: Dance Specialties 491  
 Maximum of 4 enrollments in the FOLK DANCE FORMS Course Family  
 This course continues to expose students to the historical and cultural origins and beginning dance techniques of folk, ethnic, recreational, or other specialized dance genres.

<b>10209</b>	<b>LAB 6:50 pm - 8:15 pm</b>	<b>MW</b>	<b>Urteaga, K</b>	<b>S2 106</b>
Latin Dance/Salsa				

## DANCE STUDIES

### DANCEST 452 • Introduction To Choreography (UC/CSU) • 2 Units

Requirement Designation: Meets CSU E  
 Enrollment Requirement: Maximum of 4 enrollments in the DANCE CHOREOGRAPHY Course Family  
 This course introduces the student to the theory and elements of dance composition. Students will focus on choreographing combinations using space, time and movement dynamics. Students will develop solo and group compositions.

<b>16143</b>	<b>LEC 0:50 hrs/wk</b>	<b>TBA</b>	<b>Rabins, K D</b>	<b>ON LINE</b>
This class requires students to work online independently each week for the amount of TBA time shown in addition to completing assignments. ZTC: All course materials will be provided digitally and free of cost.				

<b>&amp; 16144</b>	<b>LAB 2:05 hrs/wk</b>	<b>TBA</b>	<b>Rabins, K D</b>	<b>ON LINE</b>
This class requires students to work online independently each week for the amount of TBA time shown in addition to completing assignments. ZTC: All course materials will be provided digitally and free of cost.				

<b>18858</b>	<b>LEC 3:20 hrs/wk</b>	<b>TBA</b>	<b>Rabins, K D</b>	<b>ON LINE</b>
This class requires students to work online independently each week for the amount of TBA time shown in addition to completing assignments. ZTC: All course materials will be provided digitally and free of cost. (Starts 11/13/2023, Ends 12/17/2023)				

<b>&amp; 18859</b>	<b>LAB 6:50 hrs/wk</b>	<b>TBA</b>	<b>Rabins, K D</b>	<b>ON LINE</b>
This class requires students to work online independently each week for the amount of TBA time shown in addition to completing assignments. ZTC: All course materials will be provided digitally and free of cost. (Starts 11/13/2023, Ends 12/17/2023)				

---

## DANCEST 457 • Dance Perspectives And Appreciation (UC/CSU) • 3 Units

Requirement Designation: Meets IGETC 3A CSU C1

This course focuses on historical perspectives, world dance cultures, dance as an art form, and appreciation of dance in its various forms, folk, ethnic, artistic-theatrical and social.

24345	LEC 3:10 hrs/wk	TBA	Reutimann, K P	ON LINE
-------	-----------------	-----	----------------	---------

This class requires students to work online independently each week for the amount of TBA time shown in addition to completing assignments.

This is part of ELAC Honors Program.

ZTC: All course materials will be provided digitally and free of cost.

14686	LEC 10:30 hrs/wk	TBA	Reutimann, K P	ON LINE
-------	------------------	-----	----------------	---------

This class requires students to work online independently each week for the amount of TBA time shown in addition to completing assignments.

ZTC: All course materials will be provided digitally and free of cost.

(Starts 11/13/2023, Ends 12/17/2023)

---

## DANCEST 820 • Dance Staging And Methods (UC/CSU) • 4 Units

Enrollment Requirement: Maximum of 4 enrollments in the DANCE - DANCE PRODUCTIONS Course Family

This course provides fundamental instruction and laboratory experience in methods and techniques involved in producing a dance concert or event.

24886	LEC 8:50 am - 10:55 am	W	Reutimann, K P	S2 106
-------	------------------------	---	----------------	--------

& 24887	LAB 10:55 am - 12:00 pm	W	Reutimann, K P	S2 106
---------	-------------------------	---	----------------	--------

&	LAB 2:50 hrs/wk	TBA	Rabins, K D	ON LINE
---	-----------------	-----	-------------	---------

This class will be offered in a hybrid format, which requires students to meet in-person, face-to-face with their instructor during the times shown AND to work online during the scheduled times and/or independently each week for the amount of TBA hours shown on schedule in addition to completing assignments.

---

## DANCEST 821 • Dance Staging And Methods II (UC/CSU) • 4 Units

Enrollment Requirement: Prerequisite: DANCEST 820. Maximum of 4 enrollments in the DANCE - DANCE PRODUCTIONS Course Family

This course provides discussion and laboratory experience in methods and techniques involved in producing a dance concert or dance event.

24888	LEC 8:50 am - 10:55 am	W	Reutimann, K P	S2 106
-------	------------------------	---	----------------	--------

& 24889	LAB 10:55 am - 12:00 pm	W	Reutimann, K P	S2 106
---------	-------------------------	---	----------------	--------

&	LAB 2:50 hrs/wk	TBA	Rabins, K D	ON LINE
---	-----------------	-----	-------------	---------

This class will be offered in a hybrid format, which requires students to meet in-person, face-to-face with their instructor during the times shown AND to work online during the scheduled times and/or independently each week for the amount of TBA hours shown on schedule in addition to completing assignments.

---

## DANCEST 826 • Dance Performance Company (UC/CSU) (RPT 3) • 1 Unit

This course develops knowledge and techniques for students to perform in college-based, professional dance companies and/or touring dance troupes. Students explore various dance genres, enhancing their abilities to become well-rounded dance artists.

24890	LAB 8:50 am - 12:00 pm	W	Reutimann, K P	S2 106
-------	------------------------	---	----------------	--------

## DANCE TECHNIQUES

---

## DANCETQ 111 • Ballet Techniques I (UC/CSU) • 1 Unit

Requirement Designation: Meets CSU E

Enrollment Requirement: Maximum of 4 enrollments in the DANCE - BALLET TECHNIQUES Course Family

This course offers an introduction to traditional ballet techniques and principles, emphasizing instruction in the fundamentals of positions, placement, terminology, and introductory level exercises.

10093	LAB 8:50 am - 10:15 am	TTh	Rabins, K D	S2 106
-------	------------------------	-----	-------------	--------

---

### DANCETQ 112 • Ballet Techniques II (UC/CSU) • 1 Unit

Requirement Designation: Meets CSU E

Enrollment Requirement: Prerequisite: Dance Techniques III

Maximum of 4 enrollments in the DANCE - BALLET TECHNIQUES Course Family

This course offers instruction in traditional ballet techniques and principles, emphasizing instruction in the fundamentals of positions, placement, and beginning level barre and center floor exercises.

17576 LAB 8:50 am - 10:15 am TTh Rabins, K D S2 106

---

### DANCETQ 113 • Ballet Techniques III (UC/CSU) • 1 Unit

Enrollment Requirement: Prerequisite: Dance Techniques 112

Maximum of 4 enrollments in the DANCE - BALLET TECHNIQUES Course Family

This course offers instruction in traditional ballet techniques and principles, emphasizing instruction and practice at an intermediate level.

17577 LAB 8:50 am - 10:15 am TTh Rabins, K D S2 106

---

### DANCETQ 114 • Ballet Techniques IV (UC/CSU) • 1 Unit

Requirement Designation: Meets CSU E

Enrollment Requirement: Prerequisite: Dance Techniques 113

Maximum of 4 enrollments in the DANCE - BALLET TECHNIQUES Course Family

This course offers instruction in traditional ballet techniques and principles, emphasizing instruction and practice at an intermediate/advanced level.

24885 LAB 8:50 am - 10:15 am TTh Rabins, K D S2 106

---

### DANCETQ 171 • Hip-Hop Dance Techniques I (UC/CSU) • 1 Unit

Requirement Designation: Meets CSU E

Enrollment Requirement: Maximum of 4 enrollments in the DANCE - HIP HOP TECHNIQUES Course Family

This fundamental course in hip-hop dance provides a foundation for hip-hop and funk dance techniques by introducing fundamental step sequencing, music, terminology and the appreciation of hip-hop dance as a historical performing art form.

10374 LAB 10:35 am - 12:00 pm TTh Reutimann, K P S2 102

24343 LAB 5:15 pm - 6:40 pm MW Urteaga, K S2 102

---

### DANCETQ 172 • Hip Hop Techniques II (UC/CSU) • 1 Unit

Requirement Designation: Meets CSU E

Enrollment Requirement: Prerequisite: Dance Techniques 171

Maximum of 4 enrollments in the DANCE - HIP HOP TECHNIQUES Course Family

This beginning level hip-hop course continues to establish a basic knowledge of hip-hop and funk dance techniques by utilizing compound step sequences, higher level codified terminology, and diverse selections of musical rhythms and phrasing.

17840 LAB 10:35 am - 12:00 pm TTh Reutimann, K P S2 102

24344 LAB 5:15 pm - 6:40 pm MW Urteaga, K S2 102

---

### DANCETQ 173 • Hip Hop Techniques III (UC/CSU) • 1 Unit

Requirement Designation: Meets CSU E

Hip Hop Techniques III

19650 LAB 10:35 am - 12:00 pm TTh Reutimann, K P S2 102

---

### DANCETQ 174 • Hip-Hop Techniques IV (UC/CSU) • 1 Unit

Requirement Designation: Meets CSU E

Enrollment Requirement: Prerequisite: Dance Techniques 173

Maximum of 4 enrollments in the DANCE - HIP HOP TECHNIQUES Course Family

Hip-Hop Techniques IV

19658 LAB 10:35 am - 12:00 pm TTh Reutimann, K P S2 102

---

---

### DANCETQ 181 • Pilates I (UC/CSU) • 1 Unit

Requirement Designation: Meets CSU E

Enrollment Requirement: Maximum of 4 enrollments in the DANCE - YOGA/STRESS MANAGEMENT Course Family

This Pilates class utilizes a codified body conditioning system that helps build flexibility, muscular strength, and muscular endurance. Spinal and pelvic alignment, breathing, and developing a strong core are emphasized in this course.

17571 LAB 8:50 am - 10:15 am TTh Reutimann, K P S2 102

10409 LAB 10:30 hrs/wk TBA Reutimann, K P ON LINE

This class requires students to work online independently each week for the amount of TBA time shown in addition to completing assignments.

ZTC: All course materials will be provided digitally and free of cost.  
(Starts 11/13/2023, Ends 12/17/2023)

---

### DANCETQ 182 • Pilates II (UC/CSU) • 1 Unit

Requirement Designation: Meets CSU E

Enrollment Requirement: Prerequisite: Dance Techniques 181

Maximum of 4 enrollments in the DANCE - YOGA/STRESS MANAGEMENT Course Family

This course focuses on the basic Pilates exercises, which continue to build a foundation of core strength and a greater level of flexibility, strength, and endurance. This class prepares participants for more intermediate levels of Pilates exercises.

19653 LAB 8:50 am - 10:15 am TTh Reutimann, K P S2 102

---

### DANCETQ 221 • Yoga Skills I (UC/CSU) • 1 Unit

Requirement Designation: Meets CSU E

Enrollment Requirement: Maximum of 4 enrollments in the DANCE - YOGA/STRESS MANAGEMENT Course Family

This course provides an introduction to instruction and practice in yoga technique that facilitates body conditioning, endurance, flexibility, balance, stress reduction, and alignment, to supplement and enhance dance technique or other general fitness activities.

10429 LAB 5:15 pm - 6:40 pm TTh Crawford, R C S2 106

14211 LAB 3:10 hrs/wk TBA O'Reilly, D ON LINE

17572 LAB 3:10 hrs/wk TBA Crawford, R C ON LINE

This class requires students to work online independently each week for the amount of TBA time shown in addition to completing assignments.  
ZTC: All course materials will be provided digitally and free of cost.

This class requires students to work online independently each week for the amount of TBA time shown in addition to completing assignments.

ZTC: All course materials will be provided digitally and free of cost.

---

### DANCETQ 222 • Yoga Skills II (UC/CSU) • 1 Unit

Requirement Designation: Meets CSU E

Enrollment Requirement: Prerequisite: Dance Techniques 221

Maximum of 4 enrollments in the DANCE - YOGA/STRESS MANAGEMENT Course Family

This course provides beginning level instruction and practice in yoga technique that facilitates body conditioning, endurance, flexibility, balance, stress reduction, and alignment to supplement and enhance dance technique or other general fitness activities.

10482 LAB 5:15 pm - 6:40 pm TTh Crawford, R C S2 106

---

### DANCETQ 535 • Dance Team Techniques I (UC/CSU) (RPT 3) • 2 Units

Requirement Designation: Meets CSU E

This course focuses on providing a foundation of dance team technique, performance qualities, and choreography for the Dance Company/Team. This course is required for the East Los Angeles College Dance Company/Team members.

17839 LAB 10:35 am - 12:00 pm TTh Rabins, K D S2 102

& LAB 3:10 hrs/wk TBA Rabins, K D S2 102

---

### DANCETQ 570 • Conditioning For Dance Team Techniques I (UC/CSU) • 1 Unit

Requirement Designation: Meets CSU E

Enrollment Requirement: Maximum of 4 enrollments in the DANCE - SPECIAL PROJECTS Course Family

This course provides a foundation for fundamental skills to condition the body for dance. Students explore conditioning programs and develop dance techniques through discussion and application of warm-up skills and basic dance combinations.

17573 LAB 10:35 am - 12:00 pm TTh Rabins, K D S2 106

---

19655	LAB 10:30 hrs/wk	TBA	Rabins, K D	ON LINE
<p>This class requires students to work online independently each week for the amount of TBA time shown in addition to completing assignments. ZTC: All course materials will be provided digitally and free of cost.</p>				

24884	LAB 10:30 hrs/wk	TBA	STAFF	ON LINE
<p>This class requires students to work online independently each week for the amount of TBA time shown in addition to completing assignments. ZTC: All course materials will be provided digitally and free of cost. (Starts 11/13/2023, Ends 12/17/2023)</p>				

## EARTH SCIENCE

### EARTH 001 • Earth Science (UC/CSU) • 3 Units

Requirement Designation: Meets IGETC 5A CSU B1  
Earth Science

11080	LEC 7:10 am – 8:35 am	MW	Konovnitzi, P	G8 108A
11131	LEC 8:50 am – 10:15 am	TTh	Okbamichael, M	G8 108A
15564	LEC 9:00 am – 12:10 pm	F	Okbamichael, M	G8 108A
15836	LEC 9:00 am – 12:10 pm	Sa	McLaren, S R	G8 108A
11145	LEC 10:35 am – 12:00 pm	TTh	STAFF	G8 108A
11085	LEC 12:10 pm – 1:35 pm	MW	STAFF	G8 108A
11094	LEC 1:45 pm – 3:10 pm	MW	Haddad, E	G8 108A
23753	LEC 3:30 pm – 6:40 pm	W	STAFF	SGEC 107*
<p>*SOUTH GATE CLASS - Please be advised that this class meets at our South Gate Educational Center, 2340 Firestone Blvd., South Gate, CA 90280 - 323 357-6200.</p>				
11115	LEC 5:10 pm – 6:35 pm	MW	McLaren, S R	G8 108A
14775	LEC 5:10 pm – 6:35 pm	TTh	Adsit, R J	G8 108A
11103	LEC 6:50 pm – 10:00 pm	M	STAFF	G8 108A
23754	LEC 6:50 pm – 10:00 pm	T	STAFF	SGEC 107*
<p>*SOUTH GATE CLASS - Please be advised that this class meets at our South Gate Educational Center, 2340 Firestone Blvd., South Gate, CA 90280 - 323 357-6200.</p>				
15106	LEC 3:10 hrs/wk	TBA	Tarnoff, S R	ON LINE
<p>This class requires students to work online independently each week for the amount of TBA time shown in addition to completing assignments.</p>				
16014	LEC 3:10 hrs/wk	TBA	Haddad, E	ON LINE
<p>This class requires students to work online independently each week for the amount of TBA time shown in addition to completing assignments.</p>				

### EARTH 002 • Earth Science Laboratory (UC/CSU) • 1 Unit

Requirement Designation: Meets IGETC 5C CSU B3  
Enrollment Requirement: Corequisite: Earth Science 001  
Earth Science Laboratory

17492	LAB 8:50 am – 10:15 am	MW	Konovnitzi, P	G8 121
23755	LAB 10:35 am – 12:00 pm	TTh	Diaz, S	G8 121
17494	LAB 12:10 pm – 1:35 pm	TTh	STAFF	G8 121
17496	LAB 12:20 pm – 6:40 pm	Sa	West, R B	G8 121
<p>(Starts 10/23/2023, Ends 12/17/2023)</p>				
17493	LAB 3:30 pm – 4:55 pm	MW	Diaz, S	G8 121
24720	LAB 5:10 pm – 6:35 pm	MW	Diaz, S	G8 121
17495	LAB 6:50 pm – 10:00 pm	W	STAFF	G8 121

## ECONOMICS

### ECON 001 • Principles of Microeconomics (UC/CSU) • 3 Units

Requirement Designation: Meets IGETC 4B CSU D2

Enrollment Requirement: Mathematics 125 OR Mathematics 125S OR Mathematics 134 OR Mathematics 137

Introductory course in the principles of microeconomic theory, including economic analysis of the firm and resource allocation; analysis of the laws of supply and demand; market structures of the American economy; price theory; current domestic economic problems.

11315	LEC 8:50 am - 10:15 am	TTh	De los Rios, K	F7 226	11365	LEC 3:10 hrs/wk	TBA	STAFF	ON LINE
					This class requires students to work online independently each week for the amount of TBA time shown in addition to completing assignments.				
15305	LEC 8:50 am - 10:15 am	MW	STAFF	F7 207					
11300	LEC 10:35 am - 12:00 pm	MW	De los Rios, K	F7 209	17072	LEC 6:30 hrs/wk	TBA	STAFF	ON LINE
					This class requires students to work online independently each week for the amount of TBA time shown in addition to completing assignments. (Starts 10/23/2023, Ends 12/17/2023)				
14166	LEC 10:35 am - 12:00 pm	TTh	STAFF	F7 210					
24068	LEC 12:10 pm - 1:35 pm	MW	STAFF	F7 224	17455	LEC 3:10 hrs/wk	TBA	STAFF	ON LINE
This is part of ELAC Honors Program.					This class requires students to work online independently each week for the amount of TBA time shown in addition to completing assignments.				
11276	LEC 1:45 pm - 3:10 pm	TTh	De los Rios, K	F7 207					
11348	LEC 6:50 pm - 10:00 pm	M	STAFF	F7 213	22682	LEC 6:30 hrs/wk	TBA	STAFF	ON LINE
					This class requires students to work online independently each week for the amount of TBA time shown in addition to completing assignments. (Starts 10/23/2023, Ends 12/17/2023)				
11261	LEC 3:10 hrs/wk	TBA	De los Rios, K	ON LINE					
This class requires students to work online independently each week for the amount of TBA time shown in addition to completing assignments.									

### ECON 002 • Principles of Macroeconomics (UC/CSU) • 3 Units

Requirement Designation: Meets IGETC 4B CSU D2

Enrollment Requirement: Mathematics 125 OR Mathematics 125S OR Mathematics 134 OR Mathematics 137

A course in macroeconomics emphasizing aggregative economic analysis, including money and banking, national income determination, business fluctuations, and other topics relevant to macroeconomic analysis.

11927	LEC 8:50 am - 10:15 am	MW	De los Rios, K	F7 210	14167	LEC 3:10 hrs/wk	TBA	Coson, M	ON LINE
					This class requires students to work online independently each week for the amount of TBA time shown in addition to completing assignments.				
11921	LEC 10:35 am - 12:00 pm	TTh	De los Rios, K	F7 207					
11934	LEC 1:45 pm - 3:10 pm	TTh	STAFF	F7 226	17440	LEC 3:10 hrs/wk	TBA	STAFF	ON LINE
					This class requires students to work online independently each week for the amount of TBA time shown in addition to completing assignments.				
11963	LEC 6:50 pm - 10:00 pm	Th	STAFF	F7 209					
18521	LEC 6:50 pm - 10:00 pm	W	STAFF	SGEC 109*	22683	LEC 6:30 hrs/wk	TBA	STAFF	ON LINE
*SOUTH GATE CLASS - Please be advised that this class meets at our South Gate Educational Center, 2340 Firestone Blvd., South Gate, CA 90280 - 323 357-6200.					This class requires students to work online independently each week for the amount of TBA time shown in addition to completing assignments. (Starts 10/23/2023, Ends 12/17/2023)				

### ECON 011 • Economics Of Globalization (UC/CSU) • 3 Units

Requirement Designation: Meets IGETC 4 CSU D

This course examines the phenomenon of globalization using economic analysis to explore controversial themes of the globalization debate such as off shoring, sweatshops, environmental standards, intellectual property protection, cultural diversity, economic development, and immigration.

14387	LEC 3:10 hrs/wk	TBA	Coson, M	ON LINE
This class requires students to work online independently each week for the amount of TBA time shown in addition to completing assignments.				

## ECON 020 • Statistics for Economics (UC/CSU) • 3 Units

Requirement Designation: Meets IGETC 2A CSU B4

This course covers topics in regression, correlation, experimental design, sampling methods, and other statistical methods with emphasis on their application to problems in the study of micro and macro economics. The students learn to apply the above statistical methodologies to economic analyses.

23480 LEC 12:10 pm – 1:35 pm MW STAFF F7 209

25574 LEC 1:45 pm – 3:10 pm TTh Coson, M F7 220

## EDUCATION

### EDUC 001 • Introduction To Teaching (UC/CSU) • 3 Units

Introduction To Teaching

10068 LEC 3:10 hrs/wk TBA Banuelos, E ON LINE

This class requires students to work online independently each week for the amount of TBA time shown in addition to completing assignments.

10073 LEC 6:30 hrs/wk TBA STAFF ON LINE

This class requires students to work online independently each week for the amount of TBA time shown in addition to completing assignments.  
(Starts 10/23/2023, Ends 12/17/2023)

### EDUC 203 • Education In American Society (UC/CSU) • 3 Units

Requirement Designation: Meets IGETC 4 CSU D

Education In American Society

17707 LEC 6:50 pm – 9:20 pm T STAFF ONLINELIVE

This class requires students to be online and interacting with their instructor during the times shown in class schedule in addition to completing assignments.

Proof of TB Clearance and immunizations against influenza (flu shot), pertussis, and measles may be requested (additional Covid 19 testing and/or vaccines requirements are unknown at this time) in order to complete in-person lab hours. While these are not required for virtual teaching, they are highly recommended.

& 17746 LAB 2:30 hrs/wk TBA STAFF OFF SITE

LAB TBA (Approx. 3 hours per week) Lab days and times will be coordinated between the student and the instructor. Please note that 54 lab hours are required; it is highly likely that these hours must be completed during the traditional school hours, Monday through Friday, 8 am to 2PM.

## ELECTRONICS

### ELECTRN 121 • Cisco Essentials: Part1 CompTIA A+ Hardware Certification (CSU) • 3 Units

Enrollment Requirement: Corequisites: Electronics 122 AND 126

This is course 1 of 2 for CompTIA A+ Hardware Essentials Certification examination. This training covers all five-course objectives identified in the CompTIA A+ Essentials Certification examination. This training helps students to successfully pass the A+ Essentials Certification examination. This IT certification is the stepping-stone for individuals seeking an IT career. The course covers the areas of PC hardware, networking, laptops, printers, and operational procedure. Also, students will have access to a NETLAB+ system, a virtual system that allows topology configuration via online, and upon online completion; students physically configure the topology in class.

23710 LEC 8:00 am – 9:05 am T Villanueva, E E7 302

& 23711 LAB 9:05 am – 1:20 pm T Villanueva, E E7 302

### ELECTRN 122 • Cisco Essentials: Part2 CompTIA A+ Software Certification (CSU) • 3 Units

Enrollment Requirement: Corequisites: Electronics 121 AND 126

This is course two of two for CompTIA A+ Software Essentials Certification examination. This training covers all five-course objectives identified in the CompTIA A+ Essentials Certification examination. This training helps students to successfully pass the A+ Essentials Certification examination. This IT certification is the stepping-stone for individuals seeking an IT career. The course covers the areas of PC hardware, networking, laptops, printers, and operational procedure. Also, students will have access to a NETLAB+ system, a virtual system that allows topology configuration via online, and upon online completion; students physically configure the topology in class.

23715 LEC 8:00 am – 9:05 am Th Villanueva, E E7 302

& 23716 LAB 9:05 am – 1:20 pm Th Villanueva, E E7 302

---

## ELECTRN 125 • Comptia Network+ Certification Training (CSU) • 3 Units

This course introduces the fundamental building blocks that form a modern network, such as protocols, topologies, hardware, network architecture, and network operating systems. In-depth coverage of the most important concepts in contemporary networking includes TCP/IP, Ethernet, wireless transmission, network administration, support, troubleshooting WANs (Wide Area Networks), and security. Students develop the skills to implement the best network topology, hardware, and software for their environment, develop skills to build a network from scratch, and maintain, upgrade, and troubleshoot an existing network. Finally, Students are well prepared to pass CompTIA's (The Computing Technology Industry Association) Network+ certification exam.

23717	LEC 1:45 pm - 3:50 pm	W	Villanueva, E	E7 306
& 23718	LAB 3:50 pm - 7:00 pm	W	Villanueva, E	E7 306

---

## ELECTRN 126 • Installing, Configuring & Administering a Microsoft OS (CSU) • 3 Units

Enrollment Requirement: Corequisites: Electronics 121 and 122

This course maps directly to Microsoft's Exam 70-680 & 70-698 Configuring Windows 7 & 10. This course provides students with the technical foundation in current operating system technologies. It covers PC architecture, preventive maintenance, and troubleshooting. It covers operating system installation, configuration, administration and performance optimization. This course also gives students a solid grounding in the fundamentals of computer security like access control, file and folder permissions, auditing and encryption. Students learn how to harden operating systems to repel attacks. This course prepares students to perform operating system support tasks including operating system batch and Windows script file programming. Also, students have access to a NETLAB+ system, a virtual system that allows topology configuration via online, and upon online completion; students will physically configure the topology in class.

23719	LEC 8:00 am - 9:05 am	W	Villanueva, E	E7 302
& 23720	LAB 9:05 am - 1:20 pm	W	Villanueva, E	E7 302

---

## ELECTRN 130 • Routing & Switching Fundamentals (CSU) • 4 Units

This course is the equivalence to parts one and two of the Cisco Network Academy. Part 1 of This course introduces the architecture, structure, functions, components, and models of the Internet and computer networks. The principles of IP addressing and fundamentals of Ethernet concepts, media, and operations are introduced to provide a foundation for the curriculum. By the end of Part 1, students are able to build simple LANs, perform basic configurations for routers and switches, and implement IP addressing schemes. Part 2 of This course describes the architecture, components, and operations of routers and switches in a small network. Students learn how to configure a router and a switch for basic functionality. By the end of Part 2, students are able to configure and troubleshoot routers and switches and resolve common issues with RIPV1, RIPV2, single-area and multi-area OSPF, virtual LANs, and inter-VLAN routing in both IPv4 and IPv6 networks. Students completing This course prepared to take the Cisco ICND1 and/or CCENT certification exam. Also, students have access to a NETLAB+ system, a virtual system that allows topology configuration via online, and upon online completion; students physically configure the topology in class.

25398	LEC 8:00 am - 10:05 am	M	Villanueva, E	E7 306
& 25399	LAB 10:05 am - 5:40 pm	M	Villanueva, E	E7 306

---

## ELECTRN 131 • Installing, Configuring and Administering Linux Operating System (CSU) • 2 Units

This course gives students a solid foundation in the fundamentals of the Linux operating system which plays a crucial role in academic and corporate computing. In fact, Unix/Linux powers more Internet server and corporate networks than Microsoft. The topics include Linux Overview and Architecture, The Kernel and Shell, File System, Users and Groups Management, Permission and Ownership Management, Services and Processes Management. Students gain system-level experience through problem-solving hands-on lab exercises at the command line and in the graphical user interface. Also, students have access to a NETLAB+ system, a virtual system that allows topology configuration via online, and upon online completion; students physically configure the topology in class.

15243	LEC 3:30 pm - 4:00 pm	TTh	Villanueva, E	E7 306
ZTC: All course materials will be provided digitally and free of cost.				
& 15244	LAB 4:00 pm - 6:05 pm	TTh	Villanueva, E	E7 306

## EMERGENCY DEPARTMENT ASSISTANT

---

## E D A 009 • Emergency Department Assistant/First Responder/Emergency Medical Responder Program • 4 Units

This training program provides a basic foundation in emergency medical lifesaving procedures. The major portion of this program is directed towards the standardization of the training for emergency service personnel, first responders, emergency medical responders, and those individuals requiring knowledge of effective lifesaving principles and procedures.

10577	LEC 3:30 pm - 6:40 pm	W	Pittman, C L	F9 111
& 10580	LAB 6:50 pm - 10:00 pm	W	Pittman, C L	F9 111

## ENGINEERING GRAPHICS & DESIGN

### EGD TEK 102 • Engineering Graphics with Introduction to GD&T and 2 • D CAD (UC/CSU) • 3 Units

This introductory course covers the fundamentals of traditional drafting, descriptive geometry, orthographic projection, graphical communication of technical engineering information and Computer-Aided Drafting (CAD). Topics include freehand drawing, lettering, and theory of orthographic and multi-view projections as well as Coordinate dimensioning and geometric dimensioning and tolerancing (GD&T). An introduction to 2-D CAD software package is presented and instruction includes fundamental tools to be able to create and edit basic drawings by learning and understanding the User Interface of the software. Essential skills developed include creating templates, title blocks, layers, drawing basic geometric objects, using parametric tools, and dimensioning.

15551	LEC 8:50 am - 9:55 am	TTh	Davidian, A M	E7 105	17085	LEC 3:30 pm - 4:35 pm	MW	Khashayar, K	E7 105
& 15552	LAB 9:55 am - 11:20 am	TTh	Davidian, A M	E7 105	& 17086	LAB 4:35 pm - 6:00 pm	MW	Khashayar, K	E7 105

### EGD TEK 121 • 3-D Computer-Aided Design With Solidworks (CSU) • 2 Units

This is an introductory course in Three-Dimensional Computer Aided Design (CAD) and solid modeling. Students learn the concept of creating parts by using features including extrusion, revolve, sweep and loft boss, base, and cut. Other topics covered include creating assemblies and generating engineering drawings from the solid model or the assembly, utilizing SolidWorks 3-D software.

20746	LEC 1:45 pm - 2:15 pm	MW	Khashayar, K	E7 101
& 20747	LAB 2:15 pm - 3:20 pm	MW	Khashayar, K	E7 101

### EGD TEK 221 • CAD-Advanced Applications 3 • D (CSU) • 2 Units

This course builds on the skills acquired in 2-D and 3-D CAD applications. The course explores advanced computer-aided design techniques using SolidWorks software such as Mold Tools, Simulation and Surface modeling, also students are prepared for the Certified SolidWorks Associate (CSWA) exam. During these training programs, students acquire advanced skills in using the software and design techniques for 3-D structures in various examples toward design, manufacturing, and mechanical applications. This course is cross-listed with EGD TEK 131 - students can not enroll in both EGD TEK 221 and EGD TEK 131 and units cannot be earned for both EGD TEK 221 and EGD TEK 131.

15943	LEC 8:50 am - 9:55 am	Sa	Munoz, L A	E7 106
& 15944	LAB 9:55 am - 12:00 pm	Sa	Munoz, L A	E7 106

Engineering Support

### ENG SUP 121 • Plane Surveying I (UC/CSU) • 3 Units

This is a beginning course in plane surveying. Topics include horizontal linear measurements using pacing, steel tape, stadia and electronic distance measurement (EDM); circuit and profile differential leveling; measurement of horizontal and vertical angles; computation of azimuth, bearing, latitude, departure and coordinates and area of a traverse; balancing a closed traverse using the compass rule and rotation adjustments of a closed traverse; and introduction to geographic information system (GIS) and global positioning system (GPS). Technical lectures also include topics pertaining to technical writing and presentations. An introductory topic in terrain modeling using Microstation and/or AutoCAD software is demonstrated and field work is also performed including a field demonstration of unmanned aerial systems for mapping and terrain analysis purposes.

10979	LEC 4:10 pm - 5:15 pm	TTh	Gallegos, H A	E7 105
& 10983	LAB 5:15 pm - 6:40 pm	TTh	Gallegos, H A	E7 105

### ENG SUP 200 • Business Practices for Land Surveyors & Civil Engineers (CSU) • 1 Unit

This course teaches students fundamental business practices used in technical career opportunities in land development. Such skills include: An introduction to business practices in land development, professional conduct and ethics, proposal writing, office and field research and planning, quantity takeoff, pricing and cost estimates, and technical forms of communications.

20748	LEC 6:40 pm - 7:10 pm	W	Gallegos, H A	E7 105
& 20749	LAB 7:10 pm - 8:35 pm	W	Gallegos, H A	E7 105

---

## ENG SUP 201 • Introduction to Engineering Technologies for Land Surveyors (CSU) • 2 Units

Enrollment Requirement: Engineering Support 121

This is an advanced computer applications course for land surveyors, civil engineers and technicians. The course teaches the development of geographic information system (GIS) maps, usage of global positioning system for data collection, terrain modeling for both transportation and flood control purposes, surface analysis and as-built surveys using 3D scanners, least square analysis for coordinate adjustments, the usage of a robotic total station, and photogrammetry and remote sensing data acquisition and analysis including the usage and practical application of unmanned aerial systems (UAS's).

20750	LEC	3:30 pm - 4:35 pm	W	Gallegos, H A	E7 101
& 20751	LAB	4:35 pm - 6:40 pm	W	Gallegos, H A	E7 101

Engineering Technician

---

## ENG TEK 125 • CNC Setup and Operation • 3 Units

This is an introductory course on the fundamental skills related to the setup and operation of Computer Numerical Controlled machines (CNC). Safety, tool selection, machine and controller functions, calculation and input of offsets, are also included.

18066	LEC	3:30 pm - 4:35 pm	MW	Jacobson, S	E7 B006
& 18067	LAB	4:35 pm - 6:00 pm	MW	Jacobson, S	E7 B006

---

## ENG TEK 135 • Metrology and Inspection Level I (CSU) • 2 Units

Introduction to the science of measurement as it applies to metrology and inspection in fabrication and manufacturing environments. The lab work includes common industry measurements and standard practices with emphasis on Microscribe Digitizing Arm inspection devices.

18068	LEC	6:50 pm - 7:55 pm	Th	Munoz, L A	E7 106
& 18069	LAB	7:55 pm - 10:00 pm	Th	Munoz, L A	E7 106

---

## ENG TEK 141 • Mechanical Systems (CSU) • 3 Units

This course presents fundamental concepts of mechanical drives and systems, including safe operation, installation, alignment, troubleshooting, and maintenance of a range of mechanical drives in automated manufacturing systems.

18070	LEC	1:15 pm - 2:20 pm	TTh	Khashayar, K	E7 106
& 18071	LAB	2:20 pm - 3:20 pm	TTh	Khashayar, K	E7 106

## ENGINEERING, ELECT TECHNOLOGY

---

## EET 120 • DC Circuits (CSU) • 3 Units

Enrollment Requirement: Mathematics 125 OR Mathematics 125S OR Mathematics 134

In this introductory course students learn linear circuit analysis and practice its application to areas of importance in electrical engineering such as resistive circuits, Kirchhoff laws, node and loop analysis, Thevenin and Norton theorems, superposition theorem, capacitors and inductors. Students also perform laboratory exercises to learn how to create circuit designs using electronic components and to use instruments such as multimeters, oscilloscopes, and signal generators.

20744	LEC	8:50 am - 10:55 am	F	STAFF	E7 105
& 20745	LAB	10:55 am - 3:10 pm	F	STAFF	E7 105

## ENGINEERING, GENERAL

---

## ENG GEN 101 • Introduction To Science, Engineering And Technology • 2 Units

This course explores the branches of engineering and engineering technologies, the functions of an engineer and a technologist, and the industries in which they work. Explains the educational pathways and effective strategies for students to reach their full academic and career potentials, by thorough understanding of academia and academic success strategies. Presents an introduction to the methods and tools of engineering problem solving and design including the interface with society, professional and engineering ethics, and lifelong learning. Develops communication skills pertinent to the engineering and engineering technologies professions, through hands-on project(s) and teamwork in diverse environments.

10705	LEC	1:45 pm - 2:15 pm	MW	Davidian, A M	E7 105
& 10709	LAB	2:15 pm - 3:10 pm	MW	Davidian, A M	E7 105

25400	LEC	6:50 pm - 7:55 pm	T	Gallegos, H A	E7 105
& 25401	LAB	7:55 pm - 10:00 pm	T	Gallegos, H A	E7 105

---

## ENG GEN 121 • Programming For Engineers: C++ (UC/CSU) • 4 Units

Requirement Designation: Meets CSU B4

Enrollment Requirement: Mathematics 261

This course applies structured programming concepts to engineering problem types such as center of mass, ballistics, column buckling, design, and reduction of experimental data. Mathematical techniques include iterative solutions, bisection, Raphson-Newton, statistics, and matrix operations. Computer programming techniques include formatted input and output, selection, loops, functions, pointers, arrays, and objects. Concepts and techniques of Object Oriented Programming, structured design and modular construction, use of C++ or other high level languages to demonstrate fundamentals of Object Oriented Programming and structured programming are employed. Students use National Instruments Laboratory Virtual Engineering Workbench (LabVIEW) to demonstrate graphical programming environment.

10877	LEC 8:50 am - 12:00 pm	Sa	Ramirez, J C	E7 101
& 10881	LAB 12:00 pm - 2:05 pm	Sa	Ramirez, J C	E7 101

---

## ENG GEN 122 • Programming And Problem-Solving In Matlab (UC/CSU) • 3 Units

Enrollment Requirement: Mathematics 261

This course utilizes the MATLAB environment to provide students with a working knowledge of computer-based problem-solving methods relevant to science and engineering. It introduces the fundamentals of procedural and object-oriented programming, numerical analysis, and data structures. Examples and assignments in the course are drawn from practical applications in engineering, physics, and mathematics.

10193	LEC 4:35 pm - 6:40 pm	M	Ramirez, J C	E7 101
& 10195	LAB 6:50 pm - 10:00 pm	M	Ramirez, J C	E7 101

---

## ENG GEN 131 • Statics (CSU) • 3 Units

Enrollment Requirement: Physics 001 OR Physics 101 AND Mathematics 262.

This is a first course in engineering mechanics. Students will learn about two and three dimensional analysis of force systems on particles and rigid bodies in equilibrium. Topics also include static analysis of trusses and beams, and determination of center of gravity, centroids, friction, and moments of inertia of area and mass.

14427	LEC 8:50 am - 9:55 am	MW	Davidian, A M	E7 105
& 14428	LAB 9:55 am - 11:20 am	MW	Davidian, A M	E7 105

---

## ENG GEN 151 • Materials Of Engineering (UC/CSU) • 3 Units

Enrollment Requirement: Chemistry 101 AND Physics 1 OR Physics 101.

This course is an introduction to materials science and engineering and different types of materials used in engineering design, emphasizing the relationships between structure, properties, and processing. Topics include: Atomic structure and bonding, atomic and ionic arrangements and imperfections, crystalline structures, metals, polymers, ceramics, composites including diffusion or atom and ion movements in materials, and mechanical properties and fracture including strain hardening and annealing. An illustration of the differences of materials fundamental and their applications in engineering is also covered.

10908	LEC 12:10 pm - 3:20 pm	W	Gallegos, H A	E3 255
-------	------------------------	---	---------------	--------

---

## ENG GEN 220 • Electrical Circuits I (UC/CSU) • 4 Units

Enrollment Requirement: Prerequisite: Mathematics 263 AND Physics 003 OR 102

Corequisite: Mathematics 275

This course covers electric circuit analysis in time and frequency domains, transient, and steady state solutions. Topics include linear circuit analysis techniques, Kirchhoff's Laws, Network Theorems, mesh and nodal analysis, OP amps and amplifiers, Thevenin/Norton equivalents circuits, natural-forced-complete response of RLC circuits, AC circuits, phasors, three phase power, and frequency response and resonance. The laboratory includes experimental verification of the laws of AC and DC circuits, Kirchhoff's laws, and Thevenin's theorem using instruments such as multimeter, oscilloscopes, and signal generators.

Laboratory will use National Instruments Laboratory Virtual Engineering Workbench (LabVIEW) with ELVIS II.

23748	LEC 8:50 am - 12:00 pm	F	Ramirez, J C	E7 101
& 23750	LAB 12:10 pm - 3:20 pm	F	Ramirez, J C	E7 101

---

## ENG GEN 231 • Dynamics (UC/CSU) • 3 Units

Enrollment Requirement: General Engineering 131

This course covers fundamentals of kinematics and kinetics of particles and rigid bodies. Topics include kinematics of particle motion, Newton's second law, work-energy and momentum methods, kinematics of planar and three-dimensional motions of rigid bodies, work-energy and momentum principles for rigid body motion, and an introduction to mechanical vibrations.

10927	LEC 10:25 am - 11:30 am	MW	Khashayar, K	E7 101
& 10929	LAB 11:30 am - 12:55 pm	MW	Khashayar, K	E7 101

## ENG GEN 272 • Economic Analysis For Engineers (UC/CSU) • 3 Units

Enrollment Requirement: Mathematics 261

This course introduces techniques of engineering economic analysis as they apply to cost analysis in engineering projects. This course covers time value of money, cost optimization, incremental and rate of return analysis, involving probabilistic outcomes, capital depreciation, and the effect of corporate tax analysis in making decisions on engineering projects.

10960 LEC 8:50 am - 12:00 pm W Gallegos, H A E3 255

## ENGLISH

## ENGLISH 032 • College Literary Magazine Editing (CSU) • 2 Units

This course presents ways to evaluate and edit poetry, prose, and drama (for screen or theater) submitted for publication in the English Department's various literary magazines/journals. Skills in critical evaluation of submissions and copyediting are developed in workshop exercises. Students prepare the next issue(s), including formatting, and develop skills in magazine promotion and sales.

17885 LEC 6:50 pm - 7:55 pm TTh Tasaka-Mejia, M E3 321

## ENGLISH 101 • College Reading And Composition I (UC/CSU) • 3 Units

Requirement Designation: Meets IGETC 1A CSU A2

This is a college-level freshman composition course, which focuses on expository writing and argumentation and requires the writing of a minimum of 6000 words in essays and a research paper. Students study a variety of texts written at the college level, including literature, that reflect current academic concerns relating to issues of language, ethnicity, class, gender, identity, psychology, and cultural studies. The course is intended for students who plan to transfer to a four-year college or university.

15102 LEC 7:10 am - 8:35 am MW Luna, A E3 355

ZTC: All course materials will be provided digitally and free of cost.

10795 LEC 7:10 am - 8:35 am TTh Luna, A E3 355

ZTC: All course materials will be provided digitally and free of cost.

15379 LEC 8:50 am - 10:15 am MW Barilari, G E3 355

ZTC: All course materials will be provided digitally and free of cost.

10809 LEC 8:50 am - 10:15 am MW Lomeli, I E3 311

First Year Center/Los Angeles College Promise

10838 LEC 8:50 am - 10:15 am TTh Szklarek, D E3 321

LCT: Textbooks assigned to this class are less than \$50.

10977 LEC 8:50 am - 12:00 pm Sa Smith, A E3 307

LCT: Textbooks assigned to this class are less than \$50.

11064 LEC 8:50 am - 10:15 am MTWTh STAFF E3 431

First Year Center/Los Angeles College Promise

LCT: Textbooks assigned to this class are less than \$50.  
(Starts 08/28/2023, Ends 10/22/2023)

11151 LEC 8:50 am - 10:15 am MW STAFF E3 425

This class requires students to work online independently each week for the amount of TBA time shown in addition to completing assignments.

First Year Center/Los Angeles College Promise

LCT: Textbooks assigned to this class are less than \$50.

11372 LEC 8:50 am - 10:15 am MTWTh STAFF E3 431

First Year Center/Los Angeles College Promise

LCT: Textbooks assigned to this class are less than \$50.  
(Starts 10/23/2023, Ends 12/17/2023)

11511 LEC 8:50 am - 10:15 am TTh Saikaly, E ONLINELIVE

This class requires students to be online and interacting with their instructor during the times shown in class schedule in addition to completing assignments.

First Year Center/Los Angeles College Promise

15384 LEC 8:50 am - 10:15 am MW Hector, J SGEC 112\*

\*SOUTH GATE CLASS - Please be advised that this class meets at our South Gate Educational Center, 2340 Firestone Blvd., South Gate, CA 90280 - 323 357-6200.

15403 LEC 8:50 am - 12:00 pm F Lee, G S E3 307

LCT: Textbooks assigned to this class are less than \$50.

17635 LEC 8:50 am - 10:15 am MW Munoz, E SGEC 123\*

\*SOUTH GATE CLASS - Please be advised that this class meets at our South Gate Educational Center, 2340 Firestone Blvd., South Gate, CA 90280 - 323 357-6200.

LCT: Textbooks assigned to this class are less than \$50.

23955 LEC 8:50 am - 10:15 am TTh Martinez, C S E3 411

LCT: Textbooks assigned to this class are less than \$50.

22675 LEC 8:50 am - 10:15 am TTh Gleason, R L E3 357

This class is limited to the Delloro Program only.

23064 LEC 8:50 am - 10:15 am MTWTh Ula, L S E3 457

ZTC: All course materials will be provided digitally and free of cost.  
(Starts 10/23/2023, Ends 12/17/2023)

<b>10818</b>	<b>LEC 10:35 am – 12:00 pm MW</b>	<b>Lomeli, I</b>	<b>E3 311</b>
First Year Center/Los Angeles College Promise			
<b>10825</b>	<b>LEC 10:35 am – 12:00 pm MW</b>	<b>Burrell, V L</b>	<b>E3 457</b>
LCT: Textbooks assigned to this class are less than \$50.			
<b>10849</b>	<b>LEC 10:35 am – 12:00 pm MW</b>	<b>Barilari, G</b>	<b>E3 355</b>
ZTC: All course materials will be provided digitally and free of cost.			
<b>10867</b>	<b>LEC 10:35 am – 12:00 pm MW</b>	<b>Gray, J D</b>	<b>E3 417</b>
This is part of ELAC Honors Program. LCT: Textbooks assigned to this class are less than \$50.			
<b>10951</b>	<b>LEC 10:35 am – 12:00 pm TTh</b>	<b>Centeno, C</b>	<b>E3 407</b>
This class is limited to the Puente students only. LCT: Textbooks assigned to this class are less than \$50.			
<b>11092</b>	<b>LEC 10:35 am – 12:00 pm MW</b>	<b>STAFF</b>	<b>E3 425</b>
First Year Center/Los Angeles College Promise LCT: Textbooks assigned to this class are less than \$50.			
<b>15381</b>	<b>LEC 10:35 am – 12:00 pm TTh</b>	<b>Lee, G S</b>	<b>ONLINE LIVE</b>
This class requires students to be online and interacting with their instructor during the times shown in class schedule in addition to completing assignments. LCT: Textbooks assigned to this class are less than \$50.			
<b>11316</b>	<b>LEC 10:35 am – 12:00 pm MW</b>	<b>Tinker Diaz, R E</b>	<b>ONLINE LIVE</b>
This class requires students to be online and interacting with their instructor during the times shown in class schedule in addition to completing assignments. ZTC: All course materials will be provided digitally and free of cost.			
<b>15383</b>	<b>LEC 10:35 am – 12:00 pm MW</b>	<b>Hector, J</b>	<b>SGEC 112*</b>
*SOUTH GATE CLASS - Please be advised that this class meets at our South Gate Educational Center, 2340 Firestone Blvd., South Gate, CA 90280 - 323 357-6200.			
<b>15100</b>	<b>LEC 10:35 am – 12:00 pm MW</b>	<b>Atallah, R</b>	<b>E3 321</b>
ZTC: All course materials will be provided digitally and free of cost.			
<b>15386</b>	<b>LEC 10:35 am – 12:00 pm TTh</b>	<b>Youngblood, C A</b>	<b>E3 451</b>
LCT: Textbooks assigned to this class are less than \$50.			
<b>15113</b>	<b>LEC 10:35 am – 12:00 pm TTh</b>	<b>Mannone, D R</b>	<b>E3 431</b>
ZTC: All course materials will be provided digitally and free of cost.			
<b>17636</b>	<b>LEC 10:35 am – 12:00 pm MW</b>	<b>Munoz, E</b>	<b>SGEC 123*</b>
*SOUTH GATE CLASS - Please be advised that this class meets at our South Gate Educational Center, 2340 Firestone Blvd., South Gate, CA 90280 - 323 357-6200. LCT: Textbooks assigned to this class are less than \$50.			
<b>17155</b>	<b>LEC 10:35 am – 12:00 pm TTh</b>	<b>Saikaly, E</b>	<b>ONLINE LIVE</b>
This class requires students to be online and interacting with their instructor during the times shown in class schedule in addition to completing assignments. First Year Center/Los Angeles College Promise			
<b>23956</b>	<b>LEC 10:35 am – 12:00 pm TTh</b>	<b>Martinez, C S</b>	<b>E3 411</b>
LCT: Textbooks assigned to this class are less than \$50.			
<b>17159</b>	<b>LEC 10:35 am – 12:00 pm TTh</b>	<b>Marquez, J E</b>	<b>E3 457</b>
<b>11462</b>	<b>LEC 12:10 pm – 1:35 pm MW</b>	<b>Tinker Diaz, R E</b>	<b>ONLINE LIVE</b>
This class requires students to be online and interacting with their instructor during the times shown in class schedule in addition to completing assignments.			
<b>16493</b>	<b>LEC 12:10 pm – 1:35 pm MW</b>	<b>Gray, J D</b>	<b>E3 417</b>
LCT: Textbooks assigned to this class are less than \$50.			
<b>16494</b>	<b>LEC 12:10 pm – 1:35 pm MW</b>	<b>Centeno, C</b>	<b>E3 407</b>
LCT: Textbooks assigned to this class are less than \$50.			
<b>15387</b>	<b>LEC 12:10 pm – 1:35 pm MW</b>	<b>Williams, J G</b>	<b>E3 331</b>
LCT: Textbooks assigned to this class are less than \$50.			
<b>15388</b>	<b>LEC 12:10 pm – 1:35 pm MW</b>	<b>Atallah, R</b>	<b>E3 321</b>
ZTC: All course materials will be provided digitally and free of cost.			
<b>17157</b>	<b>LEC 12:10 pm – 1:35 pm MW</b>	<b>Mena, G M</b>	<b>E3 317</b>
ZTC: All course materials will be provided digitally and free of cost.			
<b>17160</b>	<b>LEC 12:10 pm – 1:35 pm TTh</b>	<b>Marquez, J E</b>	<b>E3 457</b>
First Year Center/Los Angeles College Promise LCT: Textbooks assigned to this class are less than \$50.			
<b>10923</b>	<b>LEC 1:45 pm – 3:10 pm TTh</b>	<b>Agregan, L A</b>	<b>E3 307</b>
LCT: Textbooks assigned to this class are less than \$50.			
<b>12216</b>	<b>LEC 1:45 pm – 3:10 pm MW</b>	<b>Alonzi, G</b>	<b>ONLINE LIVE</b>
This class requires students to be online and interacting with their instructor during the times shown in class schedule in addition to completing assignments. ZTC: All course materials will be provided digitally and free of cost.			
<b>15389</b>	<b>LEC 1:45 pm – 3:10 pm MW</b>	<b>Williams, J G</b>	<b>E3 331</b>
LCT: Textbooks assigned to this class are less than \$50.			
<b>15390</b>	<b>LEC 1:45 pm – 3:10 pm TTh</b>	<b>Youngblood, C A</b>	<b>E3 451</b>
LCT: Textbooks assigned to this class are less than \$50.			
<b>15391</b>	<b>LEC 1:45 pm – 3:10 pm TTh</b>	<b>Mannone, D R</b>	<b>E3 421</b>
<b>20822</b>	<b>LEC 1:45 pm – 3:10 pm MW</b>	<b>Mena, G M</b>	<b>E3 317</b>
LCT: Textbooks assigned to this class are less than \$50.			
<b>21562</b>	<b>LEC 1:45 pm – 3:10 pm TTh</b>	<b>Van Dyck, S A</b>	<b>ONLINE LIVE</b>
This class requires students to be online and interacting with their instructor during the times shown in class schedule in addition to completing assignments. First Year Center/Los Angeles College Promise LCT: Textbooks assigned to this class are less than \$50.			

<b>18558</b>	<b>LEC 3:30 pm – 4:55 pm</b>	<b>MW</b>	<b>Warner, A S</b>	<b>ONLINE LIVE</b>	
This class requires students to be online and interacting with their instructor during the times shown in class schedule in addition to completing assignments. First Year Center/Los Angeles College Promise					
<b>15392</b>	<b>LEC 3:30 pm – 4:55 pm</b>	<b>MW</b>	<b>Amador, N M</b>	<b>E3 455</b>	
ZTC: All course materials will be provided digitally and free of cost.					
<b>17153</b>	<b>LEC 3:30 pm – 4:55 pm</b>	<b>MW</b>	<b>Barkawitz, N A</b>	<b>SGEC 112*</b>	
*SOUTH GATE CLASS - Please be advised that this class meets at our South Gate Educational Center, 2340 Firestone Blvd., South Gate, CA 90280 – 323 357-6200. First Year Center/Los Angeles College Promise					
<b>22629</b>	<b>LEC 3:30 pm – 4:55 pm</b>	<b>MW</b>	<b>Tasaka-Mejia, M</b>	<b>ONLINE LIVE</b>	
This class requires students to be online and interacting with their instructor during the times shown in class schedule in addition to completing assignments.					
<b>22726</b>	<b>LEC 3:30 pm – 4:55 pm</b>	<b>TTh</b>	<b>Silva, J O</b>	<b>E3 407</b>	
LCT: Textbooks assigned to this class are less than \$50.					
<b>15396</b>	<b>LEC 5:10 pm – 6:35 pm</b>	<b>MW</b>	<b>Amador, N M</b>	<b>E3 455</b>	
ZTC: All course materials will be provided digitally and free of cost.					
<b>15399</b>	<b>LEC 5:10 pm – 6:35 pm</b>	<b>MW</b>	<b>Jimenez, F</b>	<b>E3 457</b>	
LCT: Textbooks assigned to this class are less than \$50.					
<b>17143</b>	<b>LEC 5:10 pm – 6:35 pm</b>	<b>TTh</b>	<b>Agregan, L A</b>	<b>E3 307</b>	
LCT: Textbooks assigned to this class are less than \$50.					
<b>17164</b>	<b>LEC 5:10 pm – 6:35 pm</b>	<b>MW</b>	<b>Barkawitz, N A</b>	<b>SGEC 112*</b>	
First Year Center/Los Angeles College Promise *SOUTH GATE CLASS - Please be advised that this class meets at our South Gate Educational Center, 2340 Firestone Blvd., South Gate, CA 90280 – 323 357-6200.					
<b>22725</b>	<b>LEC 5:15 pm – 6:40 pm</b>	<b>MW</b>	<b>Warner, A S</b>	<b>ONLINE LIVE</b>	
This class requires students to be online and interacting with their instructor during the times shown in class schedule in addition to completing assignments. First Year Center/Los Angeles College Promise					
<b>20821</b>	<b>LEC 6:50 pm – 8:15 pm</b>	<b>TTh</b>	<b>Hodgson-DeSilva, K</b>	<b>E3 317</b>	
LCT: Textbooks assigned to this class are less than \$50.					
<b>11895</b>	<b>LEC 6:50 pm – 10:00 pm</b>	<b>M</b>	<b>Sharifi, A</b>	<b>E3 411</b>	
LCT: Textbooks assigned to this class are less than \$50.					
<b>12183</b>	<b>LEC 6:50 pm – 8:15 pm</b>	<b>MW</b>	<b>Hodgson-DeSilva, K</b>	<b>E3 317</b>	
LCT: Textbooks assigned to this class are less than \$50.					
<b>20464</b>	<b>LEC 6:50 pm – 8:15 pm</b>	<b>MW</b>	<b>Silva, J O</b>	<b>E3 407</b>	
This class is limited to Justice Scholar Program only. LCT: Textbooks assigned to this class are less than \$50.					
<b>17637</b>	<b>LEC 6:50 pm – 10:00 pm</b>	<b>W</b>	<b>De Casas, M M</b>	<b>E3 355</b>	
Students must be enrolled in the Latina Completion and Transfer Academy Program.					
<b>15398</b>	<b>LEC 6:50 pm – 10:00 pm</b>	<b>Th</b>	<b>Madrigal, L</b>	<b>E3 357</b>	
LCT: Textbooks assigned to this class are less than \$50.					
<b>15400</b>	<b>LEC 6:50 pm – 10:00 pm</b>	<b>M</b>	<b>Madrigal, L</b>	<b>E3 355</b>	
LCT: Textbooks assigned to this class are less than \$50.					
<b>15402</b>	<b>LEC 6:50 pm – 10:00 pm</b>	<b>T</b>	<b>Madrigal, L</b>	<b>E3 331</b>	
LCT: Textbooks assigned to this class are less than \$50.					
<b>18370</b>	<b>LEC 6:50 pm – 10:00 pm</b>	<b>W</b>	<b>Bishop-Magallanes, M S</b>	<b>E3 417</b>	
ZTC: All course materials will be provided digitally and free of cost.					
<b>22727</b>	<b>LEC 3:10 hrs/wk</b>	<b>TBA</b>	<b>Luna, A</b>	<b>ON LINE</b>	
This class requires students to work online independently each week for the amount of TBA time shown in addition to completing assignments. ZTC: All course materials will be provided digitally and free of cost.					
<b>15380</b>	<b>LEC 3:10 hrs/wk</b>	<b>TBA</b>	<b>Youngblood, C A</b>	<b>ON LINE</b>	
This class requires students to work online independently each week for the amount of TBA time shown in addition to completing assignments. LCT: Textbooks assigned to this class are less than \$50.					
<b>11395</b>	<b>LEC 3:10 hrs/wk</b>	<b>TBA</b>	<b>Luna, A</b>	<b>ON LINE</b>	
This class requires students to work online independently each week for the amount of TBA time shown in addition to completing assignments. ZTC: All course materials will be provided digitally and free of cost.					
<b>11420</b>	<b>LEC 3:10 hrs/wk</b>	<b>TBA</b>	<b>Phillips, L K</b>	<b>ON LINE</b>	
This class requires students to work online independently each week for the amount of TBA time shown in addition to completing assignments.					
<b>11980</b>	<b>LEC 3:10 hrs/wk</b>	<b>TBA</b>	<b>Mannone, D R</b>	<b>ON LINE</b>	
This class requires students to work online independently each week for the amount of TBA time shown in addition to completing assignments. LCT: Textbooks assigned to this class are less than \$50.					
<b>16483</b>	<b>LEC 3:10 hrs/wk</b>	<b>TBA</b>	<b>Romo, A R</b>	<b>ON LINE</b>	
This class requires students to work online independently each week for the amount of TBA time shown in addition to completing assignments. ZTC: All course materials will be provided digitally and free of cost.					
<b>12121</b>	<b>LEC 3:10 hrs/wk</b>	<b>TBA</b>	<b>Phillips, L K</b>	<b>ON LINE</b>	
This class requires students to work online independently each week for the amount of TBA time shown in addition to completing assignments.					
<b>21011</b>	<b>LEC 6:30 hrs/wk</b>	<b>TBA</b>	<b>Morrison, A C</b>	<b>ON LINE</b>	
This class requires students to work online independently each week for the amount of TBA time shown in addition to completing assignments. ZTC: All course materials will be provided digitally and free of cost. (Starts 10/23/2023, Ends 12/17/2023)					
<b>15382</b>	<b>LEC 6:30 hrs/wk</b>	<b>TBA</b>	<b>Armendarez, D M</b>	<b>ON LINE</b>	
This class requires students to work online independently each week for the amount of TBA time shown in addition to completing assignments. ZTC: All course materials will be provided digitally and free of cost. (Starts 10/23/2023, Ends 12/17/2023)					

<b>14235</b>	<b>LEC 3:10 hrs/wk</b>	<b>TBA</b>	<b>Sangha, D K</b>	<b>ON LINE</b>	<p>This class requires students to work online independently each week for the amount of TBA time shown in addition to completing assignments. ZTC: All course materials will be provided digitally and free of cost.</p>
<b>20827</b>	<b>LEC 3:10 hrs/wk</b>	<b>TBA</b>	<b>Sherling, M R</b>	<b>ON LINE</b>	<p>This class requires students to work online independently each week for the amount of TBA time shown in addition to completing assignments. ZTC: All course materials will be provided digitally and free of cost.</p>
<b>15385</b>	<b>LEC 6:30 hrs/wk</b>	<b>TBA</b>	<b>Barilari, G</b>	<b>ON LINE</b>	<p>This class requires students to work online independently each week for the amount of TBA time shown in addition to completing assignments. ZTC: All course materials will be provided digitally and free of cost. (Starts 10/23/2023, Ends 12/17/2023)</p>
<b>16484</b>	<b>LEC 3:10 hrs/wk</b>	<b>TBA</b>	<b>Alonzi, G</b>	<b>ON LINE</b>	<p>This class requires students to work online independently each week for the amount of TBA time shown in addition to completing assignments. ZTC: All course materials will be provided digitally and free of cost.</p>
<b>15393</b>	<b>LEC 3:10 hrs/wk</b>	<b>TBA</b>	<b>Cristo, J R</b>	<b>ON LINE</b>	<p>This class requires students to work online independently each week for the amount of TBA time shown in addition to completing assignments.</p>
<b>15394</b>	<b>LEC 3:10 hrs/wk</b>	<b>TBA</b>	<b>Gray, J D</b>	<b>ON LINE</b>	<p>This class requires students to work online independently each week for the amount of TBA time shown in addition to completing assignments. LCT: Textbooks assigned to this class are less than \$50.</p>
<b>15395</b>	<b>LEC 3:10 hrs/wk</b>	<b>TBA</b>	<b>Gray, J D</b>	<b>ON LINE</b>	<p>This class requires students to work online independently each week for the amount of TBA time shown in addition to completing assignments. LCT: Textbooks assigned to this class are less than \$50.</p>
<b>15397</b>	<b>LEC 6:30 hrs/wk</b>	<b>TBA</b>	<b>Barilari, G</b>	<b>ON LINE</b>	<p>This class requires students to work online independently each week for the amount of TBA time shown in addition to completing assignments. ZTC: All course materials will be provided digitally and free of cost. (Starts 10/23/2023, Ends 12/17/2023)</p>
<b>17638</b>	<b>LEC 3:10 hrs/wk</b>	<b>TBA</b>	<b>Sherling, M R</b>	<b>ON LINE</b>	<p>This class requires students to work online independently each week for the amount of TBA time shown in addition to completing assignments. ZTC: All course materials will be provided digitally and free of cost.</p>
<b>17639</b>	<b>LEC 6:30 hrs/wk</b>	<b>TBA</b>	<b>Gray, J D</b>	<b>ON LINE</b>	<p>This class requires students to work online independently each week for the amount of TBA time shown in addition to completing assignments. LCT: Textbooks assigned to this class are less than \$50. (Starts 08/28/2023, Ends 10/22/2023)</p>
<b>17640</b>	<b>LEC 6:30 hrs/wk</b>	<b>TBA</b>	<b>STAFF</b>	<b>ON LINE</b>	<p>This class requires students to work online independently each week for the amount of TBA time shown in addition to completing assignments. (Starts 08/28/2023, Ends 10/22/2023)</p>
<b>17641</b>	<b>LEC 3:10 hrs/wk</b>	<b>TBA</b>	<b>Mena, G M</b>	<b>ON LINE</b>	<p>This class requires students to work online independently each week for the amount of TBA time shown in addition to completing assignments. ZTC: All course materials will be provided digitally and free of cost.</p>
<b>17642</b>	<b>LEC 3:10 hrs/wk</b>	<b>TBA</b>	<b>Mena, G M</b>	<b>ON LINE</b>	<p>This class requires students to work online independently each week for the amount of TBA time shown in addition to completing assignments. LCT: Textbooks assigned to this class are less than \$50.</p>
<b>18524</b>	<b>LEC 6:30 hrs/wk</b>	<b>TBA</b>	<b>Sharifi, A</b>	<b>ON LINE</b>	<p>This class requires students to work online independently each week for the amount of TBA time shown in addition to completing assignments. LCT: Textbooks assigned to this class are less than \$50. (Starts 10/23/2023, Ends 12/17/2023)</p>
<b>15600</b>	<b>LEC 3:10 hrs/wk</b>	<b>TBA</b>	<b>Youngblood, C A</b>	<b>ON LINE</b>	<p>This class requires students to work online independently each week for the amount of TBA time shown in addition to completing assignments. LCT: Textbooks assigned to this class are less than \$50.</p>
<b>17154</b>	<b>LEC 3:10 hrs/wk</b>	<b>TBA</b>	<b>Blai, L D</b>	<b>ON LINE</b>	<p>This class requires students to work online independently each week for the amount of TBA time shown in addition to completing assignments. First Year Center/Los Angeles College Promise</p>
<b>23957</b>	<b>LEC 3:10 hrs/wk</b>	<b>TBA</b>	<b>Romero, R C</b>	<b>ON LINE</b>	<p>This class requires students to work online independently each week for the amount of TBA time shown in addition to completing assignments. First Year Center/Los Angeles College Promise</p>
<b>17156</b>	<b>LEC 3:10 hrs/wk</b>	<b>TBA</b>	<b>Blai, L D</b>	<b>ON LINE</b>	<p>This class requires students to work online independently each week for the amount of TBA time shown in addition to completing assignments. First Year Center/Los Angeles College Promise</p>
<b>17158</b>	<b>LEC 3:10 hrs/wk</b>	<b>TBA</b>	<b>Szklarek, D</b>	<b>ON LINE</b>	<p>This class requires students to work online independently each week for the amount of TBA time shown in addition to completing assignments. LCT: Textbooks assigned to this class are less than \$50.</p>
<b>17161</b>	<b>LEC 3:10 hrs/wk</b>	<b>TBA</b>	<b>Holland, D P</b>	<b>ON LINE</b>	<p>This class requires students to work online independently each week for the amount of TBA time shown in addition to completing assignments. LCT: Textbooks assigned to this class are less than \$50.</p>
<b>17162</b>	<b>LEC 3:10 hrs/wk</b>	<b>TBA</b>	<b>Andrade, K A</b>	<b>ON LINE</b>	<p>This class requires students to work online independently each week for the amount of TBA time shown in addition to completing assignments.</p>
<b>17163</b>	<b>LEC 3:10 hrs/wk</b>	<b>TBA</b>	<b>Andrade, K A</b>	<b>ON LINE</b>	<p>This class requires students to work online independently each week for the amount of TBA time shown in addition to completing assignments.</p>
<b>23954</b>	<b>LEC 3:10 hrs/wk</b>	<b>TBA</b>	<b>STAFF</b>	<b>ON LINE</b>	<p>This class requires students to work online independently each week for the amount of TBA time shown in addition to completing assignments.</p>

<b>17165</b>	<b>LEC 3:10 hrs/wk</b>	<b>TBA</b>	<b>Cano, I D</b>	<b>ON LINE</b>
This class requires students to work online independently each week for the amount of TBA time shown in addition to completing assignments.				
<b>19005</b>	<b>LEC 3:10 hrs/wk</b>	<b>TBA</b>	<b>Madrigal, L</b>	<b>ON LINE</b>
This class requires students to work online independently each week for the amount of TBA time shown in addition to completing assignments.				
<b>19006</b>	<b>LEC 3:10 hrs/wk</b>	<b>TBA</b>	<b>Mannone, D R</b>	<b>ON LINE</b>
This class requires students to work online independently each week for the amount of TBA time shown in addition to completing assignments.				

<b>22387</b>	<b>LEC 3:10 hrs/wk</b>	<b>TBA</b>	<b>Darr, N M</b>	<b>ON LINE</b>
This class requires students to work online independently each week for the amount of TBA time shown in addition to completing assignments.				
<b>22635</b>	<b>LEC 3:10 hrs/wk</b>	<b>TBA</b>	<b>Van Dyck, S A</b>	<b>ON LINE</b>
This class requires students to work online independently each week for the amount of TBA time shown in addition to completing assignments. First Year Center/Los Angeles College Promise				
<b>23062</b>	<b>LEC 6:30 hrs/wk</b>	<b>TBA</b>	<b>Hodgson-DeSilva, K</b>	<b>ON LINE</b>
This class requires students to work online independently each week for the amount of TBA time shown in addition to completing assignments. LCT: Textbooks assigned to this class are less than \$50. (Starts 10/23/2023, Ends 12/17/2023)				

## ENGLISH 101Z • College Reading and Composition I Plus 3-Hour Lab (UC/CSU) • 4 Units

English 101Z is a course in critical reading and prose writing designed to refine the student's skills in thinking logically, reading carefully, and writing effectively. Stress is placed on the organization and composition of objective expository essays, including the research paper. Course content is identical to English 101 with three additional lab support hours for students whose MMAP placement suggests such support is needed.

<b>23984</b>	<b>LEC 8:50 am - 10:15 am</b>	<b>MW</b>	<b>Gleason, R L</b>	<b>E3 357</b>
First Year Center/Los Angeles College Promise LCT: Textbooks assigned to this class are less than \$50.				
<b>&amp; 23985</b>	<b>LAB 10:35 am - 12:00 pm</b>	<b>MW</b>	<b>Gleason, R L</b>	<b>E3 357</b>
<b>23986</b>	<b>LEC 8:50 am - 10:15 am</b>	<b>TTh</b>	<b>Sangha, D K</b>	<b>E3 425</b>
ZTC: All course materials will be provided digitally and free of cost.				
<b>&amp; 23987</b>	<b>LAB 10:35 am - 12:00 pm</b>	<b>TTh</b>	<b>Sangha, D K</b>	<b>E3 425</b>
<b>23995</b>	<b>LEC 8:50 am - 10:15 am</b>	<b>TTh</b>	<b>Andrews, C J</b>	<b>E3 311</b>
First Year Center/Los Angeles College Promise LCT: Textbooks assigned to this class are less than \$50.				
<b>&amp; 23996</b>	<b>LAB 10:35 am - 12:00 pm</b>	<b>TTh</b>	<b>Andrews, C J</b>	<b>E3 311</b>
First Year Center/Los Angeles College Promise				

<b>23997</b>	<b>LEC 8:50 am - 10:15 am</b>	<b>TTh</b>	<b>Tinker Diaz, R E</b>	<b>E3 317</b>
LCT: Textbooks assigned to this class are less than \$50.				
<b>&amp; 23998</b>	<b>LAB 10:35 am - 12:00 pm</b>	<b>TTh</b>	<b>Tinker Diaz, R E</b>	<b>E3 317</b>
<b>23990</b>	<b>LEC 12:10 pm - 1:35 pm</b>	<b>MW</b>	<b>Daniels, G P</b>	<b>E3 451</b>
LCT: Textbooks assigned to this class are less than \$50.				
<b>&amp; 23991</b>	<b>LAB 1:45 pm - 3:10 pm</b>	<b>MW</b>	<b>Daniels, G P</b>	<b>E3 451</b>
<b>23999</b>	<b>LEC 12:10 pm - 1:35 pm</b>	<b>MW</b>	<b>Tinker Diaz, R E</b>	<b>E3 425</b>
LCT: Textbooks assigned to this class are less than \$50.				
<b>&amp; 24000</b>	<b>LAB 1:45 pm - 3:10 pm</b>	<b>MW</b>	<b>Tinker Diaz, R E</b>	<b>E3 425</b>
<b>23988</b>	<b>LEC 1:45 pm - 3:10 pm</b>	<b>TTh</b>	<b>Sangha, D K</b>	<b>E3 425</b>
ZTC: All course materials will be provided digitally and free of cost.				
<b>&amp; 23989</b>	<b>LAB 3:30 pm - 4:55 pm</b>	<b>TTh</b>	<b>Sangha, D K</b>	<b>E3 425</b>

## ENGLISH 102 • College Reading And Composition II (UC/CSU) • 3 Units

Requirement Designation: Meets IGETC 1B 3B CSU A3 C2

Enrollment Requirement: English 101

English 102 develops reading, writing, and critical thinking skills beyond the level achieved in English 101 and requires the writing of a minimum of 10,000 words in essays and a research paper throughout the semester. It emphasizes logical reasoning, analysis, and strategies of argumentation using literature and literary criticism.

<b>13750</b>	<b>LEC 7:10 am - 8:35 am</b>	<b>MW</b>	<b>STAFF</b>	<b>E3 457</b>
<b>13751</b>	<b>LEC 8:50 am - 10:15 am</b>	<b>MW</b>	<b>STAFF</b>	<b>E3 407</b>
<b>13753</b>	<b>LEC 10:35 am - 12:00 pm</b>	<b>MW</b>	<b>Concoff Kronbeck, M E</b>	<b>E3 431</b>
ZTC: All course materials will be provided digitally and free of cost.				
<b>13754</b>	<b>LEC 10:35 am - 12:00 pm</b>	<b>TTh</b>	<b>STAFF</b>	<b>E3 357</b>
LCT: Textbooks assigned to this class are less than \$50.				

<b>22517</b>	<b>LEC 10:35 am - 12:00 pm</b>	<b>TTh</b>	<b>Solis, A C</b>	<b>E3 421</b>
LCT: Textbooks assigned to this class are less than \$50.				
<b>16488</b>	<b>LEC 12:10 pm - 1:35 pm</b>	<b>MW</b>	<b>Burrell, V L</b>	<b>E3 457</b>
LCT: Textbooks assigned to this class are less than \$50.				
<b>17590</b>	<b>LEC 12:10 pm - 1:35 pm</b>	<b>MW</b>	<b>STAFF</b>	<b>ONLINE/LIVE</b>
<b>&amp;</b>	<b>LEC 3:20 hrs/wk</b>	<b>TBA</b>	<b>STAFF</b>	<b>ON LINE</b>
This class will be offered in an online blended format, which requires students to be online and interacting with their instructor during the times shown and to work online independently each week for the amount of TBA time shown in addition to completing assignments. (Starts 08/28/2023, Ends 10/22/2023)				

14241	LEC 1:45 pm – 3:10 pm	MW	STAFF	E3 355	
LCT: Textbooks assigned to this class are less than \$50.					
17355	LEC 1:45 pm – 3:10 pm	TTh	Lambert, D E	E3 411	
LCT: Textbooks assigned to this class are less than \$50.					
22588	LEC 1:45 pm – 3:10 pm	TTh	Carlos, M D	E3 417	
LCT: Textbooks assigned to this class are less than \$50.					
17409	LEC 3:30 pm – 4:55 pm	MW	Penner, J L	E3 411	
LCT: Textbooks assigned to this class are less than \$50.					
20358	LEC 3:30 pm – 4:55 pm	TTh	Carlos, M D	E3 417	
LCT: Textbooks assigned to this class are less than \$50.					
17588	LEC 5:10 pm – 6:35 pm	MW	Penner, J L	E3 411	
LCT: Textbooks assigned to this class are less than \$50.					
20351	LEC 5:10 pm – 6:35 pm	TTh	Concoff Kronbeck, M E	E3 317	
LCT: Textbooks assigned to this class are less than \$50.					
13752	LEC 6:30 hrs/wk	TBA	Munoz, E	ON LINE	
This class requires students to work online independently each week for the amount of TBA time shown in addition to completing assignments. LCT: Textbooks assigned to this class are less than \$50. (Starts 10/23/2023, Ends 12/17/2023)					
15099	LEC 6:30 hrs/wk	TBA	Lamas, C T	ON LINE	
This class requires students to work online independently each week for the amount of TBA time shown in addition to completing assignments. ZTC: All course materials will be provided digitally and free of cost. (Starts 10/23/2023, Ends 12/17/2023)					
17589	LEC 3:10 hrs/wk	TBA	Lamas, C T	ON LINE	
This class requires students to work online independently each week for the amount of TBA time shown in addition to completing assignments. LCT: Textbooks assigned to this class are less than \$50.					
17591	LEC 6:30 hrs/wk	TBA	Chakhchir, Z	ON LINE	
This class requires students to work online independently each week for the amount of TBA time shown in addition to completing assignments. LCT: Textbooks assigned to this class are less than \$50. (Starts 10/23/2023, Ends 12/17/2023)					
17592	LEC 3:10 hrs/wk	TBA	Munoz, E	ON LINE	
This class requires students to work online independently each week for the amount of TBA time shown in addition to completing assignments. LCT: Textbooks assigned to this class are less than \$50.					
18477	LEC 3:10 hrs/wk	TBA	Munoz, E	ON LINE	
This class requires students to work online independently each week for the amount of TBA time shown in addition to completing assignments.					
18560	LEC 3:10 hrs/wk	TBA	Munoz, E	ON LINE	
This class requires students to work online independently each week for the amount of TBA time shown in addition to completing assignments.					
18677	LEC 3:10 hrs/wk	TBA	Solis, A C	ON LINE	
This class requires students to work online independently each week for the amount of TBA time shown in addition to completing assignments. LCT: Textbooks assigned to this class are less than \$50.					
20353	LEC 3:10 hrs/wk	TBA	STAFF	ON LINE	
This class requires students to work online independently each week for the amount of TBA time shown in addition to completing assignments. LCT: Textbooks assigned to this class are less than \$50.					
22663	LEC 6:30 hrs/wk	TBA	Cabral, J C	ON LINE	
This class requires students to work online independently each week for the amount of TBA time shown in addition to completing assignments. LCT: Textbooks assigned to this class are less than \$50. (Starts 10/23/2023, Ends 12/17/2023)					
22679	LEC 3:10 hrs/wk	TBA	Solis, A C	ON LINE	
This class requires students to work online independently each week for the amount of TBA time shown in addition to completing assignments. LCT: Textbooks assigned to this class are less than \$50.					
25297	LEC 3:10 hrs/wk	TBA	Sangha, D K	ON LINE	
This class requires students to work online independently each week for the amount of TBA time shown in addition to completing assignments.					
25298	LEC 3:10 hrs/wk	TBA	Sangha, D K	ON LINE	
This class requires students to work online independently each week for the amount of TBA time shown in addition to completing assignments.					

## ENGLISH 103 • Composition And Critical Thinking (UC/CSU) • 3 Units

Requirement Designation: Meets IGETC 1B CSU A3

Enrollment Requirement: English 101

This course helps students develop critical thinking, reading, and writing skills beyond the level achieved in English 101 with an emphasis on logical reasoning, analysis, argumentative writing skills, and research strategies with a minimum of 10,000 words of student writing submitted over the semester.

13795	LEC 7:10 am – 8:35 am	TTh	Swerdlow, N	E3 407	
ZTC: All course materials will be provided digitally and free of cost.					
13806	LEC 7:10 am – 8:35 am	TTh	Amano-Tompkins, T	E3 451	
LCT: Textbooks assigned to this class are less than \$50.					
13794	LEC 8:50 am – 10:15 am	TTh	Swerdlow, N	E3 407	
ZTC: All course materials will be provided digitally and free of cost.					
13797	LEC 8:50 am – 10:15 am	TTh	Rodriguez, J R	E3 455	
LCT: Textbooks assigned to this class are less than \$50.					

<b>17599</b>	<b>LEC 8:50 am - 10:15 am</b>	<b>TTh</b>	<b>Amano-Tompkins, T</b>	<b>E3 451</b>	<b>20377</b>	<b>LEC 6:50 pm - 10:00 pm</b>	<b>T</b>	<b>Stevenson, W R</b>	<b>E3 457</b>
LCT: Textbooks assigned to this class are less than \$50.					LCT: Textbooks assigned to this class are less than \$50.				
<b>17602</b>	<b>LEC 8:50 am - 10:15 am</b>	<b>TTh</b>	<b>Orozco, L R</b>	<b>E3 307</b>	<b>21016</b>	<b>LEC 6:50 pm - 10:00 pm</b>	<b>M</b>	<b>De Casas, M M</b>	<b>E3 357</b>
ZTC: All course materials will be provided digitally and free of cost.					This section is limited to students in the Latina Completion and Transfer Academy Program.				
<b>17604</b>	<b>LEC 8:50 am - 10:15 am</b>	<b>MW</b>	<b>Orozco, L R</b>	<b>E3 451</b>	<b>13796</b>	<b>LEC 3:10 hrs/wk</b>	<b>TBA</b>	<b>Atallah, R</b>	<b>ON LINE</b>
ZTC: All course materials will be provided digitally and free of cost.					This class requires students to work online independently each week for the amount of TBA time shown in addition to completing assignments. LCT: Textbooks assigned to this class are less than \$50.				
<b>13798</b>	<b>LEC 10:35 am - 12:00 pm</b>	<b>MW</b>	<b>Orozco, L R</b>	<b>E3 451</b>	<b>20378</b>	<b>LEC 3:10 hrs/wk</b>	<b>TBA</b>	<b>Swerdlow, N</b>	<b>ON LINE</b>
ZTC: All course materials will be provided digitally and free of cost.					This class requires students to work online independently each week for the amount of TBA time shown in addition to completing assignments. ZTC: All course materials will be provided digitally and free of cost.				
<b>13799</b>	<b>LEC 10:35 am - 12:00 pm</b>	<b>MW</b>	<b>Lee, G S</b>	<b>E3 325</b>	<b>20379</b>	<b>LEC 6:30 hrs/wk</b>	<b>TBA</b>	<b>Hodgson-DeSilva, K</b>	<b>ON LINE</b>
LCT: Textbooks assigned to this class are less than \$50.					This class requires students to work online independently each week for the amount of TBA time shown in addition to completing assignments. LCT: Textbooks assigned to this class are less than \$50. (Starts 10/23/2023, Ends 12/17/2023)				
<b>13800</b>	<b>LEC 10:35 am - 12:00 pm</b>	<b>MW</b>	<b>Rodriguez, J R</b>	<b>E3 455</b>	<b>20380</b>	<b>LEC 3:10 hrs/wk</b>	<b>TBA</b>	<b>Atallah, R</b>	<b>ON LINE</b>
LCT: Textbooks assigned to this class are less than \$50.					This class requires students to work online independently each week for the amount of TBA time shown in addition to completing assignments. ZTC: All course materials will be provided digitally and free of cost.				
<b>13803</b>	<b>LEC 10:35 am - 12:00 pm</b>	<b>TTh</b>	<b>Szklarek, D</b>	<b>E3 321</b>	<b>16490</b>	<b>LEC 3:10 hrs/wk</b>	<b>TBA</b>	<b>Szklarek, D</b>	<b>ON LINE</b>
This is part of ELAC Honors Program. LCT: Textbooks assigned to this class are less than \$50.					This class requires students to work online independently each week for the amount of TBA time shown in addition to completing assignments. LCT: Textbooks assigned to this class are less than \$50.				
<b>15420</b>	<b>LEC 10:35 am - 12:00 pm</b>	<b>TTh</b>	<b>Rodriguez, J R</b>	<b>E3 455</b>	<b>17600</b>	<b>LEC 3:10 hrs/wk</b>	<b>TBA</b>	<b>Joseph, S W</b>	<b>ON LINE</b>
LCT: Textbooks assigned to this class are less than \$50.					This class requires students to work online independently each week for the amount of TBA time shown in addition to completing assignments. LCT: Textbooks assigned to this class are less than \$50.				
<b>17603</b>	<b>LEC 10:35 am - 12:00 pm</b>	<b>TTh</b>	<b>Orozco, L R</b>	<b>E3 307</b>	<b>17601</b>	<b>LEC 6:30 hrs/wk</b>	<b>TBA</b>	<b>Armendarez, D M</b>	<b>ON LINE</b>
ZTC: All course materials will be provided digitally and free of cost.					This class requires students to work online independently each week for the amount of TBA time shown in addition to completing assignments. ZTC: All course materials will be provided digitally and free of cost. (Starts 10/23/2023, Ends 12/17/2023)				
<b>17605</b>	<b>LEC 10:35 am - 12:00 pm</b>	<b>TTh</b>	<b>Burrell, V L</b>	<b>E3 557</b>	<b>17606</b>	<b>LEC 3:10 hrs/wk</b>	<b>TBA</b>	<b>Swerdlow, N</b>	<b>ON LINE</b>
LCT: Textbooks assigned to this class are less than \$50.					This class requires students to work online independently each week for the amount of TBA time shown in addition to completing assignments.				
<b>13802</b>	<b>LEC 12:10 pm - 1:35 pm</b>	<b>MW</b>	<b>Lee, G S</b>	<b>E3 325</b>	<b>17607</b>	<b>LEC 3:10 hrs/wk</b>	<b>TBA</b>	<b>Hernandez, M R</b>	<b>ON LINE</b>
LCT: Textbooks assigned to this class are less than \$50.					This class requires students to work online independently each week for the amount of TBA time shown in addition to completing assignments.				
<b>13804</b>	<b>LEC 1:45 pm - 3:10 pm</b>	<b>MW</b>	<b>Lee, G S</b>	<b>E3 325</b>	<b>18493</b>	<b>LEC 6:30 hrs/wk</b>	<b>TBA</b>	<b>Morrison, A C</b>	<b>ON LINE</b>
LCT: Textbooks assigned to this class are less than \$50.					This class requires students to work online independently each week for the amount of TBA time shown in addition to completing assignments. ZTC: All course materials will be provided digitally and free of cost. (Starts 10/23/2023, Ends 12/17/2023)				
<b>18561</b>	<b>LEC 1:45 pm - 3:10 pm</b>	<b>TTh</b>	<b>Burrell, V L</b>	<b>E3 357</b>	<b>13801</b>	<b>LEC 6:50 pm - 10:00 pm</b>	<b>W</b>	<b>Lambert, D E</b>	<b>E3 325</b>
LCT: Textbooks assigned to this class are less than \$50.					LCT: Textbooks assigned to this class are less than \$50.				
<b>13811</b>	<b>LEC 3:30 pm - 4:55 pm</b>	<b>TTh</b>	<b>Penner, J L</b>	<b>E3 411</b>					
LCT: Textbooks assigned to this class are less than \$50.									
<b>14852</b>	<b>LEC 5:10 pm - 6:35 pm</b>	<b>TTh</b>	<b>Penner, J L</b>	<b>E3 411</b>					
LCT: Textbooks assigned to this class are less than \$50.									

---

## ENGLISH 127 • Creative Writing (UC/CSU) • 3 Units

Requirement Designation: Meets CSU C2

This course focuses on writing, reading, discussing, and interpreting student creative writing and the writing of literary masters. It is designed to promote creative expression and increase understanding and appreciation of the craft and pleasures of creative writing. The course covers the genres of poetry, fiction, writing for performance (drama, film, performance art), and creative non-fiction.

17881 LEC 5:15 pm – 6:40 pm TTh Silva, J O E3 407

24906 LEC 5:15 pm – 6:40 pm TTh Tasaka–Mejia, M E3 321

17593 LEC 6:50 pm – 10:00 pm Th Joseph, S W ONLINELIVE

This class requires students to be online and interacting with their instructor during the times shown in class schedule in addition to completing assignments.  
LCT: Textbooks assigned to this class are less than \$50.

---

## ENGLISH 203 • World Literature I (UC/CSU) • 3 Units

Requirement Designation: Meets IGETC 3B CSU C2

Enrollment Requirement: English 101

In this course, students read key works and ideas of the Western world, the Middle East, Africa, and Asia from antiquity to the seventeenth century. The course requires students to compare readings from different countries and to analyze poetic forms and literary themes significant to the cultural and social mores of the respective literary works.

20431 LEC 10:35 am – 12:00 pm TTh Blandon, R E3 351

ZTC: All course materials will be provided digitally and free of cost.

---

## ENGLISH 205 • English Literature I (UC/CSU) • 3 Units

Requirement Designation: Meets IGETC 3B CSU C2

Enrollment Requirement: English 101

This survey of English literature begins with works from the Middle Ages, proceeds to poetry and plays from the Renaissance, and continues to the decline of neoclassicism in the eighteenth century, with special emphasis on major writers and works. Students will write critical papers.

13855 LEC 8:50 am – 10:15 am TTh Solis, A C E3 421

LCT: Textbooks assigned to this class are less than \$50.

---

## ENGLISH 207 • American Literature I (UC/CSU) • 3 Units

Requirement Designation: Meets IGETC 3B CSU C2

Enrollment Requirement: English 101

This course introduces American writers and writings from colonial times to 1865. Besides working with major writers, students will become acquainted with writers who suggest the diversity of subject and opinion in American literature.

14853 LEC 10:35 am – 12:00 pm MW Centeno, C E3 407

LCT: Textbooks assigned to this class are less than \$50.

---

## ENGLISH 215 • Shakespeare I (UC/CSU) • 3 Units

Requirement Designation: Meets IGETC 3B CSU C2

Enrollment Requirement: English 101

This course provides the historical, social, and literary contexts for the full understanding and appreciation of selected sonnets, histories, comedies, and romantic tragedies of William Shakespeare. Students also study the different types of plot construction, the use of dialog, and dramatic conventions of the Elizabethan theater.

13864 LEC 5:10 pm – 6:35 pm MW Silva, J O E3 407

---

## ENGLISH 240 • Literature And The Motion Picture I (UC/CSU) • 3 Units

Requirement Designation: Meets IGETC 3B CSU C2

Enrollment Requirement: English 101

This course encourages students to read literature from the perspective of filmmakers whose intent is to adapt it for the screen, as well as filmmakers who have an artistic vision or a story to explore as an original screenplay. By so doing, students hone their close reading skills on written and cinematic texts. They compare and contrast the elements of literature in both genres; including theme (ideology), story (plot), narration (narratology), point of view, characterization, dialogue, setting, scene descriptions (mise en scene, imagery, symbolism, tone) and editing. The first half of the course focuses on literature 'and' film, the second on film 'as' literature.

13866 LEC 5:10 pm – 6:35 pm TTh Jimenez, F E3 425

LCT: Textbooks assigned to this class are less than \$50.

---

## ENGLISH 242 • Creative Writing: Composing and Analyzing Screenplays (CSU) • 3 Units

This course introduces students to the aesthetic and technical elements of screenwriting. Special attention is paid to screenplay terminology, script formatting, structure, plot, and character development, especially as these relate to the creation of visual and aural storytelling for film, television, and new media scripts. In addition, students practice writing prose summaries such as loglines, treatments of various lengths, and scriptments. Class is taught as a workshop, and students learn to use screenwriting software and develop two original screenplays by the end of the term.

24402	LEC 6:50 pm – 8:15 pm	MW	Holland, D P	E3 311
-------	-----------------------	----	--------------	--------

LCT: Textbooks assigned to this class are less than \$50.

---

## ENGLISH 245 • Queer Literature (UC/CSU) • 3 Units

Requirement Designation: Meets IGETC 3B CSU C2

Enrollment Requirement: English 101

This course acquaints students with the work of queer (gay, lesbian, bisexual, transgender, or gender non-conforming) writers, historical and contemporary, who have made important contributions to literature. Queer issues and relationships (both overt and in subtext) are examined in both historical and contemporary contexts. Students read works by Whitman, Baldwin, Walker, Kushner, and Highsmith among others. In addition, students become familiar with queer theory and use the work of writers such as Foucault, Butler, and Rich to analyze texts and write critical essays that analyze predominant themes in this literature.

23983	LEC 1:45 pm – 3:10 pm	MW	Rodriguez, J R	E3 455
-------	-----------------------	----	----------------	--------

LCT: Textbooks assigned to this class are less than \$50.

---

## ENGLISH 250 • Mythology And Literature (UC/CSU) • 3 Units

Requirement Designation: Meets IGETC 3B CSU C2

Enrollment Requirement: English 101

This course focuses on the reading, discussing, and interpreting selected mythologies of cultures from around the world. It is designed to increase understanding and appreciation of students' expression in oral epics, poetry, and ritual dramas. Also examined are the social, historical, geographical, and personal functions that myths perform and modern interpretations of myth and mythmaking.

13867	LEC 12:10 pm – 1:35 pm	MW	Gleason, R L	E3 357
-------	------------------------	----	--------------	--------

LCT: Textbooks assigned to this class are less than \$50.

## ENGLISH AS A SECOND LANGUAGE

---

### E.S.L. 003A • College ESL III: Writing and Grammar (NDA) • 6 Units

This is a low-intermediate writing and grammar course for non-native writers of English. It emphasizes vocabulary, grammar, and writing through guided and free compositions of paragraphs on common subjects. Reading, speaking, and listening activities reinforce writing and grammar development.

18646	LEC 8:50 am – 12:00 pm	TTh	Tirman, D J	E3 325
-------	------------------------	-----	-------------	--------

LCT: Textbooks assigned to this class are less than \$50.

---

### E.S.L. 003B • College ESL III: Reading and Vocabulary (NDA) • 3 Units

An intermediate reading and vocabulary course that emphasizes the development of reading skills and the beginning of academic vocabulary.

23660	LEC 10:35 am – 12:00 pm	MW	Chan, C C	E3 411
-------	-------------------------	----	-----------	--------

LCT: Textbooks assigned to this class are less than \$50.

---

### E.S.L. 003C • College ESL III: Listening and Speaking (NDA) • 3 Units

This is a low-intermediate listening and speaking course for non-native speakers of English. Emphasis is on the development of listening comprehension skills, the acquisition of conversational grammar, basic English pronunciation skills, and participation in interactive speaking activities in academic and social contexts.

23661	LEC 8:50 am – 10:15 am	MW	Langdell, C C	E3 321
-------	------------------------	----	---------------	--------

LCT: Textbooks assigned to this class are less than \$50.

---

### E.S.L. 004A • College ESL IV: Writing And Grammar • 6 Units

Enrollment Requirement: English as a Second Language 003A OR acceptable level of English as demonstrated in the ESL placement process

Students in this intermediate ESL course learn written composition, grammar, and critical reading skills to prepare them for college work. The emphasis is on writing based on critical reading and personal experience. Students will be introduced to summarizing skills. Grammar skills and mechanics are emphasized throughout each lesson. Required: Eight to ten writing assignments, including at least four paragraphs of 200-300 words.

23662	LEC 8:50 am - 12:00 pm	T	Dahi, K	E3 331
&	LEC 3:10 hrs/wk	TBA	Dahi, K	ON LINE
This class will be offered in a hybrid format, which requires students to meet in-person, face-to-face with their instructor during the times shown AND to work online during the scheduled times and/or independently each week for the amount of TBA hours shown on schedule in addition to completing assignments.				
10639	LEC 12:10 pm - 3:20 pm	MW	Moran, J K	E3 431
LCT: Textbooks assigned to this class are less than \$50.				

20104	LEC 6:50 pm - 9:00 pm	TTh	Khin, T N	ONLINE LIVE
&	LEC 2:50 hrs/wk	TBA	Khin, T N	ON LINE
This class will be offered in an online blended format, which requires students to be online and interacting with their instructor during the times shown and to work online independently each week for the amount of TBA time shown in addition to completing assignments.				

---

### E.S.L. 004B • College ESL IV: Reading And Vocabulary • 3 Units

Students in this intermediate ESL course learn reading comprehension, critical reading, and vocabulary skills to prepare for their academic work across the curriculum. This course is designed to build academic language fluency including academic vocabulary.

10706	LEC 10:35 am - 12:00 pm	MW	Barnitt, L C	E3 351
LCT: Textbooks assigned to this class are less than \$50.				

---

### E.S.L. 004C • College English As A Second Language IV: Listening And Speaking • 3 Units

This English as a Second Language (E.S.L.) course improves spoken English, stressing proper pronunciation, sounds, intonation, organization of material, and use of English as a means of communication.

18647	LEC 8:50 am - 10:15 am	MW	Barnitt, L C	E3 351
LCT: Textbooks assigned to this class are less than \$50.				

---

### E.S.L. 005A • College ESL V: Writing And Grammar (UC/CSU) • 6 Units

Enrollment Requirement: English as a Second Language 004A OR acceptable level of English as demonstrated in the ESL placement process

Students in this high-intermediate ESL course learn written composition, grammar, and critical reading skills to prepare them for college work. The emphasis is on writing based on critical reading, interpretation/analysis, and personal experience. Students will develop paraphrasing and summarizing skills. Grammar skills and mechanics are emphasized throughout each lesson. Required: Eight to ten writing assignments, including at least four compositions of 300-500 words.

10790	LEC 8:50 am - 12:00 pm	Th	Warner, N J	E3 355
&	LEC 3:10 hrs/wk	TBA	Warner, N J	ON LINE
This class will be offered in a hybrid format, which requires students to meet in-person, face-to-face with their instructor during the times shown AND to work online during the scheduled times and/or independently each week for the amount of TBA hours shown on schedule in addition to completing assignments.				
LCT: Textbooks assigned to this class are less than \$50.				

17597	LEC 12:10 pm - 3:20 pm	MW	Behseta, S	E3 307
LCT: Textbooks assigned to this class are less than \$50.				

23663	LEC 6:50 pm - 9:00 pm	TTh	Betancourt, M E	ONLINE LIVE
&	LEC 2:10 hrs/wk	TBA	Betancourt, M E	ON LINE
This class will be offered in an online blended format, which requires students to be online and interacting with their instructor during the times shown and to work online independently each week for the amount of TBA time shown in addition to completing assignments.				

---

### E.S.L. 005B • College ESL V: Reading And Vocabulary (CSU) • 3 Units

Students in this high-intermediate ESL course learn reading comprehension, critical reading, and vocabulary skills to prepare for and support their academic work across the curriculum. This course is designed to build academic language fluency including academic vocabulary.

10856	LEC 10:35 am - 12:00 pm	MW	Tubbs, R A	E3 317
LCT: Textbooks assigned to this class are less than \$50.				

---

### E.S.L. 005C • College ESL V: Listening and Speaking (CSU) • 3 Units

This is a low-advanced listening and speaking class that focuses on listening to academic lectures, developing conversational and presentation ability, and understanding enunciation techniques.

18648	LEC 8:50 am - 10:15 am	MW	Tubbs, R A	E3 317
-------	------------------------	----	------------	--------

LCT: Textbooks assigned to this class are less than \$50.

---

### E.S.L. 006A • College ESL VI: Writing And Grammar (UC/CSU) • 6 Units

Enrollment Requirement: English as a Second Language 005A OR acceptable level of English as demonstrated in the ESL placement process

Students in this advanced ESL course learn written composition, grammar, and critical reading skills to prepare them for college work. The emphasis is on writing based primarily on critical reading and interpretation/analysis. Students will be introduced to appropriate citation and basic bibliographic conventions in their writing. Advanced grammar skills and mechanics are emphasized throughout each lesson. Required: Eight to ten writing assignments, including at least four essays of 400-600 words.

23665	LEC 8:50 am - 12:00 pm	T	Rae, J L	E3 417
-------	------------------------	---	----------	--------

&	LEC 3:10 hrs/wk	TBA	Rae, J L	ON LINE
---	-----------------	-----	----------	---------

This class will be offered in a hybrid format, which requires students to meet in-person, face-to-face with their instructor during the times shown AND to work online during the scheduled times and/or independently each week for the amount of TBA hours shown on schedule in addition to completing assignments.

LCT: Textbooks assigned to this class are less than \$50.

10904	LEC 6:50 pm - 9:00 pm	TTh	Chan, C C	ONLINE LIVE
-------	-----------------------	-----	-----------	-------------

&	LEC 2:10 hrs/wk	TBA	Chan, C C	ON LINE
---	-----------------	-----	-----------	---------

This class will be offered in an online blended format, which requires students to be online and interacting with their instructor during the times shown and to work online independently each week for the amount of TBA time shown in addition to completing assignments.

LCT: Textbooks assigned to this class are less than \$50.

23664	LEC 12:10 pm - 3:20 pm	MW	Chan, C C	E3 411
-------	------------------------	----	-----------	--------

LCT: Textbooks assigned to this class are less than \$50.

---

### E.S.L. 006B • College ESL VI: Reading And Vocabulary (CSU) • 3 Units

Students in this low-advanced ESL course learn reading comprehension, critical reading, and vocabulary skills to prepare for and support their academic work across the curriculum. This course is designed to build academic language fluency including advanced academic vocabulary.

11056	LEC 10:35 am - 12:00 pm	MW	Warner, N J	E3 307
-------	-------------------------	----	-------------	--------

LCT: Textbooks assigned to this class are less than \$50.

---

### E.S.L. 006C • College ESL VI: Listening and Speaking (CSU) • 3 Units

This is an advanced listening and speaking class for non-native speakers of English that focuses on listening to long academic lectures, developing critical conversational and presentation ability, and improving advanced English pronunciation.

18649	LEC 8:50 am - 10:15 am	MW	Warner, N J	E3 307
-------	------------------------	----	-------------	--------

LCT: Textbooks assigned to this class are less than \$50.

---

### E.S.L. 007B • Advanced ESL: Reading And Vocabulary (CSU) • 3 Units

Students in this high-advanced ESL course learn reading comprehension, critical reading, and vocabulary skills to prepare for and support their academic work across the curriculum. This course is designed to build academic language fluency including advanced academic vocabulary.

20105	LEC 10:35 am - 12:00 pm	MW	Hofferd, R J	E3 421
-------	-------------------------	----	--------------	--------

LCT: Textbooks assigned to this class are less than \$50.

## E.S.L. 008 • Advanced ESL Composition (UC/CSU) • 6 Units

Enrollment Requirement: English as a Second Language 006A OR acceptable level of English as demonstrated in the ESL placement process  
Students in this high-advanced ESL course leading to English 101 learn written composition, grammar, and critical reading skills to prepare for college work. The emphasis is on writing based primarily on critical reading and interpretation/analysis. Students will practice using MLA and/or APA citation and bibliographic conventions in their research. Advanced grammar skills and mechanics are emphasized throughout each lesson. Required: Eight to ten writing assignments, including at least four essays of 600-800 words, and one research paper.

10596	LEC 8:50 am - 12:00 pm	Th	Rae, J L	E3 417
&	LEC 3:10 hrs/wk	TBA	Rae, J L	ON LINE
This class will be offered in a hybrid format, which requires students to meet in-person, face-to-face with their instructor during the times shown AND to work online during the scheduled times and/or independently each week for the amount of TBA hours shown on schedule in addition to completing assignments. LCT: Textbooks assigned to this class are less than \$50.				

10604	LEC 12:10 pm - 3:20 pm	MW	Yuksel, D P	E3 311
LCT: Textbooks assigned to this class are less than \$50.				

24891	LEC 6:30 hrs/wk	TBA	Behseta, S	ON LINE
This class requires students to work online independently each week for the amount of TBA time shown in addition to completing assignments. LCT: Textbooks assigned to this class are less than \$50.				

## E.S.L. 094 • Intensive Grammar Review (NDA) • 3 Units

Enrollment Requirement: Limited from taking more than 30 units of remedial coursework.  
This course offers an intensive review of the principles of standard English grammar, sentence structure, and English usage and diction. The course covers the parts of speech, verb forms and tenses, fragments, run-ons, and other issues in standard grammar and usage. Students learn to identify errors and correct them as well as write sentences that reflect the conventions of standard English. Basic writing strategies are employed in drafting compositions. Students write, edit, and revise sentences in the context of paragraph development.

17596	LEC 1:45 pm - 3:10 pm	TTh	Dahi, K	E3 331
-------	-----------------------	-----	---------	--------

## ENVIRONMENTAL DESIGN

### ENV 101 • Foundations Of Design I (UC/CSU) • 3 Units

This introductory design studio is a foundation course relevant to fields addressing the built environment, such as architecture, environmental and landscape design and others. Projects are viewed through a lens of sustainability.

15089	LEC 1:00 pm - 1:30 pm	MW	STAFF	E7 114
& 15090	LAB 1:30 pm - 4:00 pm	MW	STAFF	E7 114
13868	LEC 4:00 pm - 4:30 pm	TTh	Navarro, A J	E7 117
& 13869	LAB 4:30 pm - 7:00 pm	TTh	Navarro, A J	E7 117

### ENV 102 • Foundations Of Design II (CSU) • 3 Units

Enrollment Requirement: Environmental Design 101  
This design studio is part of a foundation course relevant to fields addressing the built environment, such as architecture, environmental and landscape design and others. Projects are viewed through a lens of sustainability.

13873	LEC 3:50 pm - 4:20 pm	TTh	Callihan, S M	E7 114
& 13874	LAB 4:20 pm - 6:50 pm	TTh	Callihan, S M	E7 114

## ENVIRONMENTAL SCIENCE

### ENV SCI 001 • Introduction to Environmental Science (UC/CSU) • 3 Units

Requirement Designation: Meets IGETC 5A CSU B1 E  
This course introduces students to an interdisciplinary approach to the science behind human-environment interaction. Real-world case studies cover challenges related to climate change, agriculture, energy, and human population, and educate students about ways to live more sustainably.

13879	LEC 12:10 pm - 1:35 pm	MW	Holness, D J	G8 107A
13878	LEC 1:45 pm - 3:10 pm	TTh	Holness, D J	G8 106A
19670	LEC 3:10 hrs/wk	TBA	Godoy, O	ON LINE
This class requires students to work online independently each week for the amount of TBA time shown in addition to completing assignments.				

## ENV SCI 024 • Global Climate Change (UC/CSU) • 3 Units

Requirement Designation: Meets IGETC 5A CSU B1

Climate change is an important and controversial topic. This course covers how the climate system operates today, records of Earth's ancient climate and environments, evidence for modern climate change, and potential impacts to environments and societies based on current predictions.

23752 LEC 1:45 pm - 3:10 pm MW STAFF G8 107A

## FAMILY AND CONSUMER STUDIES

### FAM &CS 006 • Challenges Of Aging (CSU) • 3 Units

Requirement Designation: Meets CSU E

Challenges Of Aging

17191 LEC 6:30 hrs/wk TBA STAFF ON LINE

This class requires students to work online independently each week for the amount of TBA time shown in addition to completing assignments.  
(Starts 10/23/2023, Ends 12/17/2023)

### FAM &CS 021 • Nutrition (UC/CSU) • 3 Units

Requirement Designation: Meets CSU E

This course provides a basic understanding of nutrition. It deals with the six classes of nutrients and their daily requirements. It discusses the effect diet has on achieving a healthy lifestyle, and how to avoid obesity and nutritionally-related diseases.

11326 LEC 6:50 pm - 10:00 pm T Fredrickson, V F7 115

11327 LEC 3:10 hrs/wk TBA Velazquez, J ON LINE

This class requires students to work online independently each week for the amount of TBA time shown in addition to completing assignments.

17884 LEC 3:10 hrs/wk TBA Velazquez, J ON LINE

This class requires students to work online independently each week for the amount of TBA time shown in addition to completing assignments.

14754 LEC 3:10 hrs/wk TBA Velazquez, J ON LINE

This class requires students to work online independently each week for the amount of TBA time shown in addition to completing assignments.

18089 LEC 3:10 hrs/wk TBA Velazquez, J ON LINE

This class requires students to work online independently each week for the amount of TBA time shown in addition to completing assignments.

11337 LEC 3:10 hrs/wk TBA STAFF ON LINE

This class requires students to work online independently each week for the amount of TBA time shown in addition to completing assignments.

16047 LEC 6:30 hrs/wk TBA STAFF ON LINE

This class requires students to work online independently each week for the amount of TBA time shown in addition to completing assignments.  
(Starts 08/28/2023, Ends 10/22/2023)

19033 LEC 6:30 hrs/wk TBA Velazquez, J ON LINE

This class requires students to work online independently each week for the amount of TBA time shown in addition to completing assignments.  
(Starts 10/23/2023, Ends 12/17/2023)

### FAM &CS 031 • Marriage And Family Life (UC/CSU) • 3 Units

Requirement Designation: Meets IGETC 4G 4J CSU D7 E

Marriage And Family Life

15370 LEC 12:10 pm - 3:20 pm W Reiseck, S R F7 110

15684 LEC 3:10 hrs/wk TBA Andrade, A J ON LINE

This class requires students to work online independently each week for the amount of TBA time shown in addition to completing assignments.

15371 LEC 6:30 hrs/wk TBA Ozuna, M C ON LINE

This class requires students to work online independently each week for the amount of TBA time shown in addition to completing assignments.

## FAM & CS 091 • Life Management (CSU) • 3 Units

Requirement Designation: Meets CSU E  
Life Management

17192	LEC 6:30 hrs/wk	TBA	STAFF	ON LINE
-------	-----------------	-----	-------	---------

This class requires students to work online independently each week for the amount of TBA time shown in addition to completing assignments.  
(Starts 10/23/2023, Ends 12/17/2023)

## FINANCE

### FINANCE 002 • Investments (CSU) • 3 Units

In this course, students learn the essentials of the principles of investment, the various types of investments, the operations of investment markets, investor behavior, risk and sources of information for making sound investments. This course focuses on the most important investment topics from a strong individual financial planner's perspective and it is designed to assess your ability to apply financial planning knowledge to real-life financial planning situations.

11803	LEC 3:10 hrs/wk	TBA	Chin, C	ON LINE
-------	-----------------	-----	---------	---------

This class requires students to work online independently each week for the amount of TBA time shown in addition to completing assignments.

### FINANCE 008 • Personal Finance And Investments (UC/CSU) • 3 Units

This course presents the theory and practice involved with applying personal financial decisions met in everyday living. Functions of several financial institutions that exist to serve the consumer and the financial advisor. Also included are a selection of services that are chosen from topics such as borrowing money, understanding credit scores, buying insurance, buying a new home, tax strategy, retirement planning, and buying stocks and bonds.

16584	LEC 6:50 pm - 9:00 pm	Th	Chin, C	ONLINEIVE
-------	-----------------------	----	---------	-----------

&	LEC 0:50 hrs/wk	TBA	Chin, C	ON LINE
---	-----------------	-----	---------	---------

This class will be offered in an online blended format, which requires students to be online and interacting with their instructor during the times shown and to work online independently each week for the amount of TBA time shown in addition to completing assignments.

11829	LEC 6:30 hrs/wk	TBA	Chin, C	ON LINE
-------	-----------------	-----	---------	---------

This class requires students to work online independently each week for the amount of TBA time shown in addition to completing assignments.  
(Starts 08/28/2023, Ends 10/22/2023)

25357	LEC 6:30 hrs/wk	TBA	Toma, R	ON LINE
-------	-----------------	-----	---------	---------

This class requires students to work online independently each week for the amount of TBA time shown in addition to completing assignments.  
(Starts 10/23/2023, Ends 12/17/2023)

## FIRE TECHNOLOGY

### FIRETEK 096 • Emergency Medical Technician (CSU) • 8 Units

Emergency Medical Technician

11882	LEC 12:00 pm - 5:00 pm	M	Pittman, C L	F9 111
-------	------------------------	---	--------------	--------

&	LEC 4:45 pm - 7:55 pm	T	Pittman, C L	F9 111
---	-----------------------	---	--------------	--------

& 11886	LAB 7:55 pm - 10:00 pm	T	Pittman, C L	F9 111
---------	------------------------	---	--------------	--------

11893	LEC 4:45 pm - 7:55 pm	Th	Pittman, C L	F9 111
-------	-----------------------	----	--------------	--------

&	LEC 5:10 pm - 10:00 pm	M	Pittman, C L	F9 111
---	------------------------	---	--------------	--------

& 11896	LAB 7:55 pm - 10:00 pm	Th	Pittman, C L	F9 111
---------	------------------------	----	--------------	--------

### FIRETEK 201 • Fire Protection Organization (CSU) • 3 Units

Fire Protection Organization

11908	LEC 3:10 hrs/wk	TBA	Hosea, J B	ON LINE
-------	-----------------	-----	------------	---------

This class requires students to work online independently each week for the amount of TBA time shown in addition to completing assignments.

---

## FIRETEK 202 • Fire Prevention (CSU) • 3 Units

Fire Prevention

11914	LEC 6:30 hrs/wk	TBA	Hosea, J B	ON LINE
-------	-----------------	-----	------------	---------

This class requires students to work online independently each week for the amount of TBA time shown in addition to completing assignments.  
(Starts 08/28/2023, Ends 10/22/2023)

---

## FIRETEK 203 • Fire Protection Equipment And Systems (CSU) • 3 Units

Fire Protection Equipment And Systems

14679	LEC 6:30 hrs/wk	TBA	Hosea, J B	ON LINE
-------	-----------------	-----	------------	---------

This class requires students to work online independently each week for the amount of TBA time shown in addition to completing assignments.  
(Starts 10/23/2023, Ends 12/17/2023)

---

## FIRETEK 205 • Fire Behavior And Combustion (CSU) • 3 Units

Fire Behavior And Combustion

14680	LEC 3:10 hrs/wk	TBA	Hosea, J B	ON LINE
-------	-----------------	-----	------------	---------

This class requires students to work online independently each week for the amount of TBA time shown in addition to completing assignments.

---

## FIRETEK 209 • Fire Tactics And Strategy (CSU) • 3 Units

Fire Tactics And Strategy

15509	LEC 6:50 pm - 10:00 pm	T	Beard, M	F9 101
-------	------------------------	---	----------	--------

---

## FIRETEK 216 • Fundamentals Of Personal Fire Safety & Emergency Action (CSU) • 3 Units

Fundamentals Of Personal Fire Safety & Emergency Action

17570	LEC 6:50 pm - 10:00 pm	M	Hosea, J B	F9 101
-------	------------------------	---	------------	--------

---

## FRENCH

---

## FRENCH 001 • Elementary French I (UC/CSU) • 5 Units

Requirement Designation: Meets CSU C2

This course introduces the fundamentals of French pronunciation and grammar; the building of a basic practical vocabulary; and develops the ability to speak, understand, read, and write simple contemporary French. Basic computer skills are necessary to access and complete online homework.

10016	LEC 12:10 pm - 2:10 pm	TTh	STAFF	ONLINE LIVE
-------	------------------------	-----	-------	-------------

&	LEC 1:20 hrs/wk	TBA	STAFF	ON LINE
---	-----------------	-----	-------	---------

This class will be offered in an online blended format, which requires students to be online and interacting with their instructor during the times shown and to work online independently each week for the amount of TBA time shown in addition to completing assignments.

Webcam is required for this class.

ZTC: All course materials will be provided digitally and free of cost.

10029	LEC 1:45 pm - 4:15 pm	M	STAFF	ONLINE LIVE
-------	-----------------------	---	-------	-------------

&	LEC 2:30 hrs/wk	TBA	STAFF	ON LINE
---	-----------------	-----	-------	---------

This class will be offered in an online blended format, which requires students to be online and interacting with their instructor during the times shown and to work online independently each week for the amount of TBA time shown in addition to completing assignments.

Webcam is required for this class.

ZTC: All course materials will be provided digitally and free of cost.

10020	LEC 6:50 pm – 9:20 pm	W	STAFF	ONLINELIVE
&	LEC 3:50 hrs/wk	TBA	STAFF	ON LINE

This class will be offered in an online blended format, which requires students to be online and interacting with their instructor during the times shown and to work online independently each week for the amount of TBA time shown in addition to completing assignments.

ZTC: All course materials will be provided digitally and free of cost.

(Starts 09/18/2023, Ends 12/17/2023)

## FRENCH 002 • Elementary French II (UC/CSU) • 5 Units

Requirement Designation: Meets IGETC 6A CSU C2

Enrollment Requirement: French 001 OR French 022

This course continues the study of elementary pronunciation and French grammar. It includes the reading of simplified texts with continued emphasis on speaking, listening and written comprehension of simple contemporary French. Students will continue the study of French civilization and modern developments in the French-speaking world. Basic computer skills are necessary to access and complete online homework.

10202	LEC 5:05 pm – 7:35 pm	T	Vogel-Zuiderweg, L C	ONLINELIVE
-------	-----------------------	---	----------------------	------------

&	LEC 3:50 hrs/wk	TBA	Vogel-Zuiderweg, L C	ON LINE
---	-----------------	-----	----------------------	---------

This class will be offered in an online blended format, which requires students to be online and interacting with their instructor during the times shown and to work online independently each week for the amount of TBA time shown in addition to completing assignments.

Webcam is required for this class.

ZTC: All course materials will be provided digitally and free of cost.

(Starts 09/18/2023, Ends 12/17/2023)

## FRENCH 003 • Intermediate French I (UC/CSU) • 5 Units

Requirement Designation: Meets IGETC 6A 3B CSU C2

Enrollment Requirement: French 002

This intermediate course continues the study of present, past and future tenses, and explores in detail compound tenses, and the present subjunctive. Students develop skills in reading and writing in French through work with journalistic articles, short stories and short films. This class also emphasizes the cultural heritage of France and other French-speaking countries. Basic computer skills are necessary to access and complete online homework.

10253	LEC 1:45 pm – 4:15 pm	M	Vogel-Zuiderweg, L C	ONLINELIVE
-------	-----------------------	---	----------------------	------------

&	LEC 2:30 hrs/wk	TBA	Vogel-Zuiderweg, L C	ON LINE
---	-----------------	-----	----------------------	---------

This class will be offered in an online blended format, which requires students to be online and interacting with their instructor during the times shown and to work online independently each week for the amount of TBA time shown in addition to completing assignments.

Webcam is required for this class.

## FRENCH 004 • Intermediate French II (UC/CSU) • 5 Units

Requirement Designation: Meets IGETC 6A 3B CSU C2

Enrollment Requirement: French 003

Intermediate French II

10280	LEC 1:45 pm – 4:15 pm	M	Vogel-Zuiderweg, L C	ONLINELIVE
-------	-----------------------	---	----------------------	------------

&	LEC 2:30 hrs/wk	TBA	Vogel-Zuiderweg, L C	ON LINE
---	-----------------	-----	----------------------	---------

This class will be offered in an online blended format, which requires students to be online and interacting with their instructor during the times shown and to work online independently each week for the amount of TBA time shown in addition to completing assignments.

Webcam is required for this class.

---

## FRENCH 010 • French Civilization (UC/CSU) • 3 Units

Requirement Designation: Meets IGETC 3B CSU C2  
French Civilization

14588	LEC 6:30 hrs/wk	TBA	STAFF	ON LINE
-------	-----------------	-----	-------	---------

This class requires students to work online independently each week for the amount of TBA time shown in addition to completing assignments.  
(Starts 10/23/2023, Ends 12/17/2023)

## GEOGRAPHIC INFORMATION SYSTEMS

---

## GIS 025 • Introduction To Geographic Information Systems And Laboratory (CSU) • 4 Units

Introduction To Geographic Information Systems And Laboratory

19706	LEC 12:10 pm - 1:15 pm	MW	Seeley, T R	G8 103
& 19707	LAB 1:15 pm - 3:20 pm	MW	Seeley, T R	G8 103

## GEOGRAPHY

---

## GEOG 001 • Physical Geography (UC/CSU) • 3 Units

Requirement Designation: Meets IGETC 5A CSU B1

This course analyzes spatial patterns of the Earth's physical features and processes. The connections between Earth's water, air, land, and life are investigated at global, regional, and local scales providing a general synthesis of the broad field of physical geography.

15171	LEC 8:50 am - 10:15 am	MW	Seeley, T R	G8 107A
-------	------------------------	----	-------------	---------

10319	LEC 10:35 am - 12:00 pm	TTh	Koletty, S R	G8 107A
-------	-------------------------	-----	--------------	---------

10301	LEC 3:10 hrs/wk	TBA	Seeley, T R	ON LINE
-------	-----------------	-----	-------------	---------

This class requires students to work online independently each week for the amount of TBA time shown in addition to completing assignments.

10308	LEC 3:10 hrs/wk	TBA	Allred, J P	ON LINE
-------	-----------------	-----	-------------	---------

This class requires students to work online independently each week for the amount of TBA time shown in addition to completing assignments.

14383	LEC 3:10 hrs/wk	TBA	Seeley, T R	ON LINE
-------	-----------------	-----	-------------	---------

This class requires students to work online independently each week for the amount of TBA time shown in addition to completing assignments.

---

## GEOG 003 • Introduction To Weather And Climate (UC/CSU) • 3 Units

Requirement Designation: Meets IGETC 5A CSU B1  
Introduction To Weather And Climate

10664	LEC 3:10 hrs/wk	TBA	Conley, J M	ON LINE
-------	-----------------	-----	-------------	---------

This class requires students to work online independently each week for the amount of TBA time shown in addition to completing assignments.

---

## GEOG 007 • World Regional Geography (UC/CSU) • 3 Units

Requirement Designation: Meets IGETC 4E CSU D5

Explore the world, assessing physical, cultural, and economic features of regions and nations. Emphasis is on geographical influences and historical legacies on such topics as population growth, cities, transportation networks, and natural environments. Focus is placed on distinctive features and issues of global concern.

14781	LEC 10:35 am - 12:00 pm	MW	Koletty, S R	G8 107A
-------	-------------------------	----	--------------	---------

---

## GEOG 015 • Physical Geography Laboratory (UC/CSU) • 2 Units

Requirement Designation: Meets IGETC 5C CSU B3

Enrollment Requirement: GEOG 001

Acquire hands-on experience in the techniques Geographers use to understand our world. Topics include analyzing Earth-sun relationships, weather and climate, vegetation, landforms, and natural hazards. Instrumentation involves using topographic maps, satellite images, weather instruments, geospatial software and more.

14881	LEC 8:50 am - 9:20 am	TTh	Koletty, S R	G8 107A
-------	-----------------------	-----	--------------	---------

The Geography 15 lab course is made up of 1 hour of lecture and 2 hours of lab per week. They must be taken together; enroll in the lecture portion and you will automatically be enrolled in the lab portion also.

& 14882	LAB 9:20 am - 10:15 am	TTh	Koletty, S R	G8 107A
---------	------------------------	-----	--------------	---------

---

## GEOG 025 • Introduction To Geographic Information Systems And Laboratory (UC/CSU) • 4 Units

Using Geographic Information Systems (GIS), a computer-based tool that uses spatial (geographic) data, students analyze and solve real-world problems. In the laboratory students acquire hands-on experience with geospatial concepts, GIS functionalities, and mapping techniques.

19704	LEC 12:10 pm - 1:15 pm	MW	Seeley, T R	G8 103
-------	------------------------	----	-------------	--------

& 19705	LAB 1:15 pm - 3:20 pm	MW	Seeley, T R	G8 103
---------	-----------------------	----	-------------	--------

## GEOLOGY

---

## GEOLOGY 001 • Physical Geology (UC/CSU) • 3 Units

Requirement Designation: Meets IGETC 5A CSU B1

Physical Geology

10836	LEC 8:50 am - 10:15 am	MW	Haddad, E	G8 108A
-------	------------------------	----	-----------	---------

10843	LEC 6:50 pm - 10:00 pm	T	Diaz, S	G8 121
-------	------------------------	---	---------	--------

10841	LEC 1:45 pm - 3:10 pm	TTh	Adsit, R J	G8 108A
-------	-----------------------	-----	------------	---------

---

## GEOLOGY 004 • Physical Geology And Laboratory (UC/CSU) • 4 Units

Requirement Designation: Meets IGETC 5A 5C CSU B1 B3

This is an introductory course designed to acquaint the student with a general knowledge of planet Earth. Materials and structures of the Earth are studied along with the processes and agencies by which the Earth is changed. The laboratory supplements the lecture with the study of minerals, rocks, aerial photographs, maps, and analysis of geologic data sets.

17674	LEC 8:50 am - 10:15 am	MW	Haddad, E	G8 108A
-------	------------------------	----	-----------	---------

17677	LEC 6:50 pm - 10:00 pm	T	Diaz, S	G8 108A
-------	------------------------	---	---------	---------

& 17679	LAB 10:35 am - 12:00 pm	MW	Haddad, E	G8 121
---------	-------------------------	----	-----------	--------

& 19671	LAB 6:50 pm - 10:00 pm	Th	Diaz, S	G8 121
---------	------------------------	----	---------	--------

24712	LEC 1:45 pm - 3:10 pm	TTh	Adsit, R J	G8 108A
-------	-----------------------	-----	------------	---------

& 19672	LAB 3:30 pm - 4:55 pm	TTh	Adsit, R J	G8 121
---------	-----------------------	-----	------------	--------

---

## GEOLOGY 015 • Geological Catastrophes (UC/CSU) • 3 Units

Requirement Designation: Meets IGETC 5A CSU B1

Geological Catastrophes

19716	LEC 3:10 hrs/wk	TBA	Haddad, E	ON LINE
-------	-----------------	-----	-----------	---------

This class requires students to work online independently each week for the amount of TBA time shown in addition to completing assignments.

**HEALTH 002 • Health And Fitness (UC/CSU) • 3 Units**

Requirement Designation: Meets CSU E

Students will learn methods of physical, holistic, and psychological wellness, with an emphasis on disease prevention, nutrition, sexuality, reproduction, drugs, alcohol, tobacco, aging, stress management and weight control. Individual improvements using cardiovascular and resistance training, flexibility, and body composition management are emphasized in the physical fitness segment of the course.

<b>25761</b>	<b>LEC •</b>	<b>Costello, L L</b>	<b>ON LINE</b>		
This class requires students to work online independently each week for the amount of TBA time shown in addition to completing assignments. (Starts 08/28/2023, Ends 10/22/2023)					
<b>&amp; 25762</b>	<b>LAB 4:15 hrs/wk</b>	<b>TBA</b>	<b>Costello, L L</b>	<b>ON LINE</b>	
This class requires students to work online independently each week for the amount of TBA time shown in addition to completing assignments. (Starts 08/28/2023, Ends 10/22/2023)					
<b>11147</b>	<b>LEC 1:45 pm - 2:35 pm</b>	<b>TTh</b>	<b>Diaz, J A</b>	<b>C1 125</b>	
<b>&amp; 11149</b>	<b>LAB 2:05 hrs/wk</b>	<b>TBA</b>	<b>Diaz, J A</b>	<b>ON LINE</b>	
This class requires students to work online independently each week for the amount of TBA time shown in addition to completing assignments.					
<b>14716</b>	<b>LEC 2:05 hrs/wk</b>	<b>TBA</b>	<b>Espinoza, M</b>	<b>ON LINE</b>	
This class requires students to work online independently each week for the amount of TBA time shown in addition to completing assignments.					
<b>&amp; 14717</b>	<b>LAB 6:35 pm - 7:25 pm</b>	<b>MW</b>	<b>Espinoza, M</b>	<b>ONLINE LIVE</b>	
This class requires students to be online and interacting with their instructor during the times shown in class schedule in addition to completing assignments.					
<b>17248</b>	<b>LEC 2:05 hrs/wk</b>	<b>TBA</b>	<b>Ortiz, S E</b>	<b>ON LINE</b>	
This class requires students to work online independently each week for the amount of TBA time shown in addition to completing assignments.					
<b>&amp; 17249</b>	<b>LAB 2:05 hrs/wk</b>	<b>TBA</b>	<b>Ortiz, S E</b>	<b>ON LINE</b>	
This class requires students to work online independently each week for the amount of TBA time shown in addition to completing assignments.					
<b>17234</b>	<b>LEC 2:05 hrs/wk</b>	<b>TBA</b>	<b>Ortiz, S E</b>	<b>ON LINE</b>	
This class requires students to work online independently each week for the amount of TBA time shown in addition to completing assignments.					
<b>&amp; 17235</b>	<b>LAB 2:05 hrs/wk</b>	<b>TBA</b>	<b>Ortiz, S E</b>	<b>ON LINE</b>	
This class requires students to work online independently each week for the amount of TBA time shown in addition to completing assignments.					
<b>25769</b>	<b>LEC 6:50 hrs/wk</b>	<b>TBA</b>	<b>Costello, L L</b>	<b>ON LINE</b>	
(Starts 11/13/2023, Ends 12/17/2023)					
<b>&amp; 25770</b>	<b>LAB 6:50 hrs/wk</b>	<b>TBA</b>	<b>Costello, L L</b>	<b>ON LINE</b>	
This class requires students to work online independently each week for the amount of TBA time shown in addition to completing assignments. (Starts 11/13/2023, Ends 12/17/2023)					
<b>17744</b>	<b>LEC 6:50 hrs/wk</b>	<b>TBA</b>	<b>Ortiz, S E</b>	<b>ON LINE</b>	
This class requires students to work online independently each week for the amount of TBA time shown in addition to completing assignments. (Starts 11/13/2023, Ends 12/17/2023)					
<b>&amp; 17745</b>	<b>LAB 6:50 hrs/wk</b>	<b>TBA</b>	<b>Ortiz, S E</b>	<b>ON LINE</b>	
This class requires students to work online independently each week for the amount of TBA time shown in addition to completing assignments. (Starts 11/13/2023, Ends 12/17/2023)					
<b>23015</b>	<b>LEC 4:15 hrs/wk</b>	<b>TBA</b>	<b>Zapata, C M</b>	<b>ON LINE</b>	
This class requires students to work online independently each week for the amount of TBA time shown in addition to completing assignments. (Starts 10/23/2023, Ends 12/17/2023)					
<b>&amp; 22947</b>	<b>LAB 4:15 hrs/wk</b>	<b>TBA</b>	<b>Zapata, C M</b>	<b>ON LINE</b>	
This class requires students to work online independently each week for the amount of TBA time shown in addition to completing assignments. (Starts 10/23/2023, Ends 12/17/2023)					
<b>25507</b>	<b>LEC 4:15 hrs/wk</b>	<b>TBA</b>	<b>Costello, L L</b>	<b>ON LINE</b>	
This class requires students to work online independently each week for the amount of TBA time shown in addition to completing assignments. (Starts 10/23/2023, Ends 12/17/2023)					
<b>&amp; 25508</b>	<b>LAB 4:15 hrs/wk</b>	<b>TBA</b>	<b>Costello, L L</b>	<b>ON LINE</b>	
This class requires students to work online independently each week for the amount of TBA time shown in addition to completing assignments. (Starts 10/23/2023, Ends 12/17/2023)					

**HEALTH 007 • Physical Fitness And Nutrition (UC/CSU) • 3 Units**

Requirement Designation: Meets CSU E

Students will learn physical fitness and nutritional programs to optimize the physiological, psychological, and social lifelong development of the individual. The course encourages healthy behavior that enhances the role nutrition plays in physical fitness, and overall well-being.

<b>20718</b>	<b>LEC 8:50 am - 10:15 am</b>	<b>MW</b>	<b>STAFF</b>	<b>C1 125</b>	
<b>20713</b>	<b>LEC 12:10 pm - 1:35 pm</b>	<b>TTh</b>	<b>Acosta, G</b>	<b>C1 125</b>	
<b>19188</b>	<b>LEC 8:50 hrs/wk</b>	<b>TBA</b>	<b>Teper, L E</b>	<b>ON LINE</b>	
This class requires students to work online independently each week for the amount of TBA time shown in addition to completing assignments. (Starts 11/06/2023, Ends 12/17/2023)					
<b>16951</b>	<b>LEC 6:30 hrs/wk</b>	<b>TBA</b>	<b>Wakamatsu, J</b>	<b>ON LINE</b>	
This class requires students to work online independently each week for the amount of TBA time shown in addition to completing assignments. (Starts 08/28/2023, Ends 10/22/2023)					

19088 LEC 6:30 hrs/wk TBA Teper, L E ON LINE

This class requires students to work online independently each week for the amount of TBA time shown in addition to completing assignments.  
(Starts 10/23/2023, Ends 12/17/2023)

## HEALTH 008 • Women's Personal Health (UC/CSU) • 3 Units

Requirement Designation: Meets CSU E

Students will learn Socio-cultural influences, 7-dimensions of wellness, holistic health options, and factors that contribute to the overall well-being of women's personal and reproductive health.

11569 LEC 10:35 am - 12:00 pm MW Owens, A S E9 114

25341 LEC 12:10 pm - 1:35 pm MW Wong, E SGEN 110\*

\*SOUTH GATE CLASS - Please be advised that this class meets at our South Gate Educational Center, 2340 Firestone Blvd., South Gate, CA 90280 - 323 357-6200.

16609 LEC 6:50 pm - 8:15 pm MW Aldana, I E9 114

17382 LEC 7:25 hrs/wk TBA Galvan, M E ON LINE

This class requires students to work online independently each week for the amount of TBA time shown in addition to completing assignments.  
(Starts 10/30/2023, Ends 12/17/2023)

11661 LEC 10:30 hrs/wk TBA Wong, E ON LINE

This class requires students to work online independently each week for the amount of TBA time shown in addition to completing assignments.  
(Starts 11/06/2023, Ends 12/10/2023)

20714 LEC 10:30 hrs/wk TBA Wong, E ON LINE

This class requires students to work online independently each week for the amount of TBA time shown in addition to completing assignments.  
(Starts 08/28/2023, Ends 10/01/2023)

## HEALTH 011 • Principles Of Healthful Living (UC/CSU) • 3 Units

Requirement Designation: Meets CSU E

Students will learn health concepts and values with the goal of promoting a high quality of life. Topics include nutrition, physical fitness, communicable diseases and other major health problems, consumer and environmental health, human sexuality and family life, mental and emotional health, tobacco, alcohol and drugs, aging, and death and dying.

20860 LEC 8:00 am - 11:10 am Sa Aldana, I SGEN 110\*

\*SOUTH GATE CLASS - Please be advised that this class meets at our South Gate Educational Center, 2340 Firestone Blvd., South Gate, CA 90280 - 323 357-6200.

11885 LEC 8:50 am - 10:15 am TTh Hines, J M C1 125

12051 LEC 9:00 am - 12:10 pm F Carizzi, M T C1 125

16957 LEC 10:35 am - 12:00 pm TTh Owens, A S E9 114

16496 LEC 10:35 am - 12:00 pm MW Wong, E SGEN 110\*

\*SOUTH GATE CLASS - Please be advised that this class meets at our South Gate Educational Center, 2340 Firestone Blvd., South Gate, CA 90280 - 323 357-6200.

14628 LEC 12:10 pm - 1:35 pm MW Owens, A S E9 114

25292 LEC 1:45 pm - 3:10 pm MW Owens, A S E9 114

25511 LEC 1:45 pm - 3:10 pm TTh Owens, A S E9 114

12004 LEC 3:10 hrs/wk TBA McBride, D T ON LINE

This class requires students to work online independently each week for the amount of TBA time shown in addition to completing assignments.

12032 LEC 3:10 hrs/wk TBA McBride, D T ON LINE

This class requires students to work online independently each week for the amount of TBA time shown in addition to completing assignments.

15903 LEC 3:10 hrs/wk TBA McBride, D T ON LINE

This class requires students to work online independently each week for the amount of TBA time shown in addition to completing assignments.

25342 LEC 3:10 hrs/wk TBA Cone, A J ON LINE

This class requires students to work online independently each week for the amount of TBA time shown in addition to completing assignments.

17384 LEC 7:25 hrs/wk TBA Wong, E ON LINE

This class requires students to work online independently each week for the amount of TBA time shown in addition to completing assignments.  
(Starts 10/30/2023, Ends 12/17/2023)

11788 LEC 6:30 hrs/wk TBA Hines, J M ON LINE

This class requires students to work online independently each week for the amount of TBA time shown in addition to completing assignments.  
(Starts 10/23/2023, Ends 12/17/2023)

11716 LEC 3:35 hrs/wk TBA Wong, E ON LINE

This class requires students to work online independently each week for the amount of TBA time shown in addition to completing assignments.  
(Starts 09/11/2023, Ends 12/17/2023)

---

## HEALTH 012 • Safety Education And First Aid (UC/CSU) • 3 Units

Requirement Designation: Meets CSU E

Students learn the theory and application of first aid care of the injured. Students will practice victim condition assessment and incorporate treatment procedures. Standard first aid, CPR, and AED certification(s) are granted upon successful completion of course requirements.

25343 LEC 10:35 am – 12:00 pm TTh Costello, L L C2 103

25521 LEC 12:10 pm – 1:35 pm MW Diaz, J A C2 103

25519 LEC 10:35 am – 12:00 pm TTh STAFF SGEC 108\*

This class requires students to work online independently each week for the amount of TBA time shown in addition to completing assignments.

\*SOUTH GATE CLASS – Please be advised that this class meets at our South Gate Educational Center, 2340 Firestone Blvd., South Gate, CA 90280 – 323 357-6200.

---

## HEALTH 015 • Stress Management Strategy (CSU) • 3 Units

Requirement Designation: Meets CSU E

Students learn to examine and identify the effects of stress on the individual and on our society. Students practice skills to cope with stress as well as change potential stressors to enrich their lives.

14480 LEC 3:10 hrs/wk TBA Hines, J M ON LINE

25520 LEC 13:15 hrs/wk TBA Hines, J M ON LINE

This class requires students to work online independently each week for the amount of TBA time shown in addition to completing assignments.

This class requires students to work online independently each week for the amount of TBA time shown in addition to completing assignments.  
(Starts 11/20/2023, Ends 12/17/2023)

25522 LEC 3:10 hrs/wk TBA Wong, E ON LINE

This class requires students to work online independently each week for the amount of TBA time shown in addition to completing assignments.

17383 LEC 6:30 hrs/wk TBA Hines, J M ON LINE

This class requires students to work online independently each week for the amount of TBA time shown in addition to completing assignments.  
(Starts 10/23/2023, Ends 12/17/2023)

---

## HEALTH 031 • Focus On Health: Diabetes (CSU) • 1 Unit

Students will learn the preventions, diagnoses, and complications of diabetes mellitus (Type II), with emphasis on positive self-care choices. Aspects of current diabetes management are covered: Blood glucose testing, oral hypoglycemic, insulin, exercise, and pregnancy.

13131 LEC 2:20 hrs/wk TBA Tyo, S M ON LINE

This class requires students to work online independently each week for the amount of TBA time shown in addition to completing assignments.  
(Starts 09/11/2023, Ends 10/27/2023)

---

## HEALTH 043 • Men's Health And Fitness (UC/CSU) • 3 Units

Requirement Designation: Meets CSU E

Students will learn the knowledge and understandings of men's health issues. Topics include physical, emotional, psychological, and social aspects related to men's health, fitness and wellness. During the physical fitness segment, students participate in aerobic, flexibility, and strength training activities, focusing on individual improvement.

16519 LEC 6:30 hrs/wk TBA Cone, A J ON LINE

25344 LEC 6:30 hrs/wk TBA Cone, A J ON LINE

This class requires students to work online independently each week for the amount of TBA time shown in addition to completing assignments.  
(Starts 08/28/2023, Ends 10/22/2023)

This class requires students to work online independently each week for the amount of TBA time shown in addition to completing assignments.  
(Starts 10/23/2023, Ends 12/17/2023)

---

## HEALTH 049 • Basic Life Support (BLS) Skills Certification • 1 Unit

This course covers the content of the American Red Cross Basic Life Support (BLS) for Healthcare Providers. Students learn how to provide care for individuals who are experiencing respiratory arrest, cardiac arrest, or airway obstruction. BLS includes psychomotor skills for performing high-quality cardiopulmonary resuscitation for adults, children, and infants, use of an automated external defibrillator (AED), and relief of foreign-body airway obstruction. Upon successful completion of the course, students receive a Basic Life Support (BLS) Healthcare Providers certificate of completion.

22541 LEC 8:50 am – 9:40 am MW Diaz, J A C2 103

(Starts 08/28/2023, Ends 10/22/2023)

& 22543 LAB 9:40 am – 10:10 am MW Diaz, J A C2 103

(Starts 08/28/2023, Ends 10/22/2023)

---

## HEALTH 054 • Adult and Pediatric First Aid, CPR, and AED Skills Certification (CSU) • 1 Unit

Adult and Pediatric First Aid, CPR, and AED Skills Certification

<b>18508</b>	<b>LEC 8:50 am - 9:40 am</b>	<b>MW</b>	<b>Diaz, J A</b>	<b>C2 103</b>
(Starts 10/23/2023, Ends 12/17/2023)				
<b>&amp; 18509</b>	<b>LAB 9:40 am - 10:10 am</b>	<b>MW</b>	<b>Diaz, J A</b>	<b>C2 103</b>
(Starts 10/23/2023, Ends 12/17/2023)				

## HEALTH INFORMATION TECHNOLOGY

---

### HTHTEK 100 • Introduction To Health Information Technology (CSU) • 3 Units

This course is an introduction to the Health Information Management (HIM) profession and the record keeping practices in alternative health care delivery systems. Emphasis is placed on the development, maintenance, and content of patient health records, including format and documentation requirements, filing and number system, medical staff organization, regulatory and accrediting agencies.

<b>13516</b>	<b>LEC 5:45 pm - 7:55 pm</b>	<b>MW</b>	<b>Thurston, M M</b>	<b>ONLINELIVE</b>
This course requires in-person meetings via Zoom at the designated time. See schedule. This course requirements are completed via Canvas, VLab, and EHR Go. This course is a closed course where the student's name is place on a waitlist when they register for this course. The student must attend a Mandatory Orientation in order to receive for the course. The student will receive the permission code within 3-5 days before the semester starts. (Starts 08/28/2023, Ends 10/22/2023)				
<b>&amp; 13518</b>	<b>LAB 7:55 pm - 10:05 pm</b>	<b>MW</b>	<b>Thurston, M M</b>	<b>ONLINELIVE</b>
This course requires in-person meetings via Zoom at the designated time. See schedule. This course requirements are completed via Canvas, VLab, and EHR Go. This course is a closed course where the student's name is place on a waitlist when they register for this course. The student must attend a Mandatory Orientation in order to receive for the course. The student will receive the permission code within 3-5 days before the semester starts. (Starts 08/28/2023, Ends 10/22/2023)				

---

### HTHTEK 103 • Introduction To Basic Coding (CSU) • 3 Units

Enrollment Requirement: Health Information Technology 100, 133, 134 and Physiology 006

This course introduces the use of the International Classification of Diseases Clinical Modification (CM) codes for diagnoses and Procedural Coding System (PCS) to code procedures. Students learn to analyze clinical disease processes, use diagnosis and procedural terminology, sequence and assign codes correctly using current coding manuals and computerized encoder.

<b>15865</b>	<b>LEC 5:50 pm - 7:55 pm</b>	<b>TTh</b>	<b>Ortiz, A</b>	<b>ONLINELIVE</b>
This course requires in-person meetings via Zoom at the designated time. See schedule. This course requirements are completed via Canvas, VLab, and EHR Go. This course is a closed course where the student's name is place on a waitlist when they register for this course. The student's completion of the prerequisites is verified before a student is issued a permission to register for the course. After prerequisites are verified, students will receive the permission code within 3-5 days before the semester starts. (Starts 08/28/2023, Ends 10/22/2023)				
<b>&amp; 15866</b>	<b>LAB 7:55 pm - 10:00 pm</b>	<b>TTh</b>	<b>Thurston, M M</b>	<b>ONLINELIVE</b>
This course requires in-person meetings via Zoom at the designated time. See schedule. This course requirements are completed via Canvas, VLab, and EHR Go. This course is a closed course where the student's name is place on a waitlist when they register for this course. The student's completion of the prerequisites is verified before a student is issued a permission to register for the course. After prerequisites are verified, students will receive the permission code within 3-5 days before the semester starts. (Starts 08/28/2023, Ends 10/22/2023)				

---

## HTHTEK 133 • Medical Terminology (CSU) • 3 Units

This course emphasizes etymology of disease terms, nomenclature of word roots, prefixes, and suffixes related to body systems. Surgical procedures, laboratory tests, abbreviations and other terms related to the human body are discussed.

**15878**    **LEC 3:10 hrs/wk**                      **TBA**    **Thurston, M M**                      **ON LINE**

This class requires students to work online independently each week for the amount of TBA time shown in addition to completing assignments. This course requirements are completed via Canvas and Cengage. There are no required in-person meetings via Zoom. This course uses Cengage Unlimited Access Code (4-month subscription). Codes can be purchased either through ELAC bookstore or directly from Cengage.com (\$119.00 + Tax).

**13530**    **LEC 6:30 hrs/wk**                      **TBA**    **Thurston, M M**                      **ON LINE**

This class requires students to work online independently each week for the amount of TBA time shown in addition to completing assignments. This course requirements are completed via Canvas and Cengage. There are no required in-person meetings via Zoom. This course uses Cengage Unlimited Access Code (4-month subscription). Codes can be purchased either through ELAC bookstore or directly from Cengage.com (\$119.00 + Tax).  
(Starts 08/28/2023, Ends 10/22/2023)

**15930**    **LEC 6:30 hrs/wk**                      **TBA**    **Thurston, M M**                      **ON LINE**

This class requires students to work online independently each week for the amount of TBA time shown in addition to completing assignments. This course requirements are completed via Canvas and Cengage. There are no required in-person meetings via Zoom. This course uses Cengage Unlimited Access Code (4-month subscription). Codes can be purchased either through ELAC bookstore or directly from Cengage.com (\$119.00 + Tax).  
(Starts 10/23/2023, Ends 12/17/2023)

**16071**    **LEC 6:30 hrs/wk**                      **TBA**    **STAFF**                                      **ON LINE**

This class requires students to work online independently each week for the amount of TBA time shown in addition to completing assignments. This course requirements are completed via Canvas and Cengage. There are no required in-person meetings via Zoom. This course uses Cengage Unlimited Access Code (4-month subscription). Codes can be purchased either through ELAC bookstore or directly from Cengage.com (\$119.00 + Tax).  
(Starts 10/23/2023, Ends 12/17/2023)

---

## HTHTEK 202 • Directed Practice For Coding Specialists (CSU) • 1 Unit

Enrollment Requirement: Health Information Technology 103, 106, 110, AND 215

This coding lab is designed to prepare students for the Certified Coding Specialist (CCS) certification exam. The CCS exam preparation includes completing coding practice on a variety of electronic patient records such as inpatient, ambulatory surgical, outpatient, physician office and emergency patient records using an Electronic Health Record (EHR) virtual lab simulation system. In addition, online testing questions that focus on American Health Information Management Association (AHIMA) competencies are mapped to cover the other CCS examination content.

**24331**    **LAB 6:00 pm - 10:15 pm**    **Th**                                      **Thurston, M M**                      **ONLINE LIVE**

This class requires students to be online and interacting with their instructor during the times shown in class schedule in addition to completing assignments.

---

## HTHTEK 207 • Introduction To Health Statistics (CSU) • 3 Units

Enrollment Requirement: Health Information Technology 100 AND Mathematics 227 OR 227S

This course is an introduction to basic concepts of health statistics using both manual and computer compilations. A review of vital statistics include preparation of data from births, deaths, autopsies, postoperative surgeries, daily census, discharges and bed occupancy. An overview of research methodology and terminology is included.

**15856**    **LEC 6:00 pm - 9:10 pm**                      **TTh**                                      **Thurston, M M**                      **ONLINE LIVE**

This course requires in-person meetings via Zoom at the designated time. See schedule. This course requirements are completed via Canvas. This course is a closed course where the student's name is placed on a waitlist when they register for this course. The student's completion of the prerequisites is verified before a student is issued a permission to register for the course. After prerequisites are verified, students will receive the permission code within 3-5 days before the semester starts.  
(Starts 08/28/2023, Ends 10/22/2023)

---

## HTHTEK 215 • Advanced Inpatient Coding And Abstracting (CSU) • 3 Units

Enrollment Requirement: Health Information Technology 103 AND Physiology 006

This lecture and lab-based course includes intermediate and advanced study of the more complex areas of coding using International Classification of Diseases and Procedure codes, Current Procedural Terminology codes, and Diagnostic Related Group coding introduced in previous coding courses. Using case studies, students apply abstracting skills and coding principles and guidelines related to complex diagnoses and procedures. The use of coding references and coding software are utilized in this course.

15858 LEC 5:40 pm - 7:45 pm MW Thurston, M M ONLINELIVE

This course requires in-person meetings via Zoom at the designated time. See schedule. This course requirements are completed via Canvas, VLab, Cengage and EHR Go. This course is a closed course where the student's name is place on a waitlist when they register for this course. The student's completion of the prerequisites is verified before a student is issued a permission to register for the course. After prerequisites are verified, students will receive the permission code within 3-5 days before the semester starts.

(Starts 10/23/2023, Ends 12/17/2023)

& 15859 LAB 7:45 pm - 9:50 pm MW Thurston, M M ONLINELIVE

This course requires in-person meetings via Zoom at the designated time. See schedule. This course requirements are completed via Canvas, VLab, Cengage and EHR Go. This course is a closed course where the student's name is place on a waitlist when they register for this course. The student's completion of the prerequisites is verified before a student is issued a permission to register for the course. After prerequisites are verified, students will receive the permission code within 3-5 days before the semester starts.

(Starts 10/23/2023, Ends 12/17/2023)

---

## HTHTEK 221 • Quality Management And Leadership (CSU) • 3 Units

Enrollment Requirement: Prerequisite: Health Information Technology 106

Corequisite: Health Information Technology 222

This course covers concepts on effective communication, supervision and employment relations, development of policies and procedures, job descriptions, organizational and leadership skills, quality control and planning in a Health Information Management department.

21292 LEC 6:00 pm - 9:10 pm MW Thurston, M M ONLINELIVE

This class requires students to be online and interacting with their instructor during the times shown in class schedule in addition to completing assignments.

(Starts 10/23/2023, Ends 12/17/2023)

---

## HTHTEK 222 • Health Information Services Organization And Management (CSU) • 3 Units

Enrollment Requirement: Prerequisite: Health Information Technology 106

Corequisite: Health Information Technology 221

This course covers organizational management concepts as applied to supervision of health information services. Topics include roles/ functions of teams/committees, leadership, communication and interpersonal skills, designing and implementing orientation/ training programs, monitoring workflow, performance standards, revenue cycles, and organizational resources.

21293 LEC 6:00 pm - 9:20 pm TTh STAFF ONLINELIVE

This class requires students to be online and interacting with their instructor during the times shown in class schedule in addition to completing assignments.

(Starts 10/23/2023, Ends 12/17/2023)

---

## HTHTEK 230 • Electronic Health Records In The Health Care System (CSU) • 3 Units

Enrollment Requirement: Health Information Technology 106 AND Computer Applications and Office Technologies 082

This course is designed to provide health information students with the basic knowledge and skills necessary to use electronic health record (EHR) systems in the healthcare setting. The importance of national, regional, and state initiatives will be discussed in addition to practical experience using software.

15857 LEC 8:00 am - 2:30 pm Sa Thurston, M M ONLINELIVE

This class requires students to be online and interacting with their instructor during the times shown in class schedule in addition to completing assignments.

(Starts 08/28/2023, Ends 10/22/2023)

## HTHTEK 241 • Directed Practice In Health Information Procedures II (CSU) • 4 Units

Enrollment Requirement: Health Information Technology 207, 215, 221, 222, AND 230

This course is a supervised professional practical experience (PPE) in the health information management department of a hospital designed to enable students to obtain actual work experience in theoretical and application-based procedures previously studied. Students complete non-paid work experience for 144 hours, which can be scheduled on a full-time or part-time basis. This course is also designed to help students prepare for the American Health Information Management Registered Health Information Technician certification examination. This course gives the students practice interpreting documentation and applying their knowledge by answering multiple choice questions regarding the theory that was taught throughout the program.

24332 LAB 8:00 am - 10:25 am MWF Thurston, M M HOSPITAL

& LAB 6:00 pm - 7:00 pm M Ndjock Matip, Q HOSPITAL

## HEALTH OCCUPATIONS

### HLTHOCC 040 • Introduction To Medical Assisting • 3 Units

This course introduced rights, roles, responsibilities and functions of the medical assistant. It focuses on professionalism, communication skills, ethics, and legal issues in both front and back office.

18661 LEC 6:30 hrs/wk TBA Thurston, M M ON LINE

The student must register for all available Cohort courses to participate in the Registered Medical Assistant Apprenticeship Program.  
(Starts 08/28/2023, Ends 10/22/2023)

19168 LEC 6:30 hrs/wk TBA STAFF ON LINE

The student must register for all available Cohort courses to participate in the Registered Medical Assistant Apprenticeship Program.  
(Monterey Park Campus Students and South Gate Students)  
(Starts 10/23/2023, Ends 12/17/2023)

### HLTHOCC 051 • Medical Office Microcomputer Management Applications (RPT 2) • 1 Unit

In This course students learn the essential microcomputer management applications of the medical office. Topics include spreadsheets, accounts receivable, insurance data entry, patient demographic entry and scheduling systems.

17800 LEC 1:05 hrs/wk TBA Thurston, M M ON LINE

The student must register for all available Cohort courses to participate in the Registered Medical Assistant Apprenticeship Program. (Monterey Park Section)  
(Starts 08/28/2023, Ends 10/22/2023)

& 17801 LAB 3:10 hrs/wk TBA Thurston, M M ON LINE

This class requires students to be online and interacting with their instructor during the times shown in class schedule in addition to completing assignments.  
(Starts 08/28/2023, Ends 10/22/2023)

17802 LEC 0:50 hrs/wk TBA Vazquez, L ON LINE

This class requires students to work online independently each week for the amount of TBA time shown in addition to completing assignments.  
(Starts 10/23/2023, Ends 12/17/2023)

& 17803 LAB 3:10 hrs/wk TBA Vazquez, L ON LINE

This class requires students to work online independently each week for the amount of TBA time shown in addition to completing assignments.  
(Starts 10/23/2023, Ends 12/17/2023)

### HLTHOCC 052 • Medical Office Procedures I (RPT 1) • 4 Units

This introductory course reviews the role of the Medical Assistant, office operations, communication, professionalism, legal/ethical issues and basic medical office procedures.

18185 LEC 6:30 hrs/wk TBA Tweedy, M ON LINE

The student must register for all available Cohort courses to participate in the Registered Medical Assistant Apprenticeship Program. (Monterey Park Campus Students)  
This class requires students to work online independently each week for the amount of TBA time shown in addition to completing assignments.  
(Starts 08/28/2023, Ends 10/22/2023)

& 18186 LAB 5:30 pm - 7:35 pm TTh Tweedy, M ONLINELIVE

The student must register for all available Cohort courses to participate in the Registered Medical Assistant Apprenticeship Program. (Monterey Park Campus Students)  
This class requires students to be online and interacting with their instructor during the times shown in class schedule in addition to completing assignments.  
(Starts 08/28/2023, Ends 10/22/2023)

25269 LEC 6:30 hrs/wk TBA Thurston, M M ON LINE

This class requires students to work online independently each week for the amount of TBA time shown in addition to completing assignments.  
(Starts 08/28/2023, Ends 10/22/2023)

& 25271 LAB 8:00 am - 10:05 am TTh Thurston, M M ONLINELIVE

This class requires students to be online and interacting with their instructor during the times shown in class schedule in addition to completing assignments.  
(Starts 08/28/2023, Ends 10/22/2023)

## HLTHOCC 053 • Medical Office Procedures II (RPT 1) • 4 Units

This course covers the role of the Medical Assistant, medical ethical and legal implications, and office procedures including patient processing, reception, appointment scheduling, telephone techniques, interpersonal relations, basic computer usage, written communication, records management and insurance/billing.

<b>24358</b> LEC 6:30 hrs/wk TBA Thurston, M M ON LINE	<b>24360</b> LEC 6:30 hrs/wk TBA Thurston, M M ON LINE
This class requires students to work online independently each week for the amount of TBA time shown in addition to completing assignments. (Starts 10/23/2023, Ends 12/17/2023)	This class requires students to work online independently each week for the amount of TBA time shown in addition to completing assignments. (Starts 10/23/2023, Ends 12/17/2023)
<b>&amp; 24359</b> LAB 5:30 pm - 7:40 pm TTh Thurston, M M ONLINELIVE	<b>&amp; 24361</b> LAB 8:00 am - 10:10 am TTh Thurston, M M ONLINELIVE
This class requires students to be online and interacting with their instructor during the times shown in class schedule in addition to completing assignments. (Starts 10/23/2023, Ends 12/17/2023)	This class requires students to be online and interacting with their instructor during the times shown in class schedule in addition to completing assignments. (Starts 10/23/2023, Ends 12/17/2023)

## HLTHOCC 054 • Human Disease For Health Occupations • 4 Units

In this course, students learn anatomy and physiology of body systems and pathophysiology of the diseases and disorders of the body.

<b>17806</b> LEC 8:50 hrs/wk TBA Garcia, P ON LINE	<b>25528</b> LEC 8:50 hrs/wk TBA Thurston, M M ON LINE
The student must register for all available Cohort courses to participate in the Registered Medical Assistant Apprenticeship Program. (Monterey Park Campus Students) (Starts 08/28/2023, Ends 10/22/2023)	The student must register for all available Cohort courses to participate in the Registered Medical Assistant Apprenticeship Program. (Monterey Park Campus Students) (Starts 10/23/2023, Ends 12/17/2023)

## HLTHOCC 055 • Clinical Assisting Techniques I (RPT 1) • 4 Units

This is the first of two courses that use lecture and training lab experiences to teach the clinical skills necessary to successfully perform the role of medical office assistant in a variety of health care settings. In addition, This course covers Occupational Safety and Health Act regulations, medical sepsis and infection control.

<b>18188</b> LEC 5:20 hrs/wk TBA Thurston, M M ON LINE	<b>24362</b> LEC 5:20 hrs/wk TBA Thurston, M M ON LINE
The student must register for all available Cohort courses to participate in the Registered Medical Assistant Apprenticeship Program. (South Gate Campus Students) This class requires students to work online independently each week for the amount of TBA time shown in addition to completing assignments. (Starts 08/28/2023, Ends 10/22/2023)	This class requires students to work online independently each week for the amount of TBA time shown in addition to completing assignments. (Starts 08/28/2023, Ends 10/22/2023)
<b>&amp; 18189</b> LAB 4:50 pm - 10:00 pm MW Thurston, M M C2128A	<b>&amp; 24363</b> LAB 8:00 am - 5:50 pm Sa Thurston, M M SGENC 103*
(Starts 08/28/2023, Ends 10/22/2023)	*SOUTH GATE CLASS - Please be advised that this class meets at our South Gate Educational Center, 2340 Firestone Blvd., South Gate, CA 90280 - 323 357-6200. (Starts 08/28/2023, Ends 10/22/2023)
<b>23194</b> LEC 5:20 hrs/wk TBA Thurston, M M ON LINE	
This class requires students to work online independently each week for the amount of TBA time shown in addition to completing assignments. (Starts 08/28/2023, Ends 10/22/2023)	
<b>&amp; 23195</b> LAB 8:00 am - 1:10 pm MW Thurston, M M SGENC 103*	
*SOUTH GATE CLASS - Please be advised that this class meets at our South Gate Educational Center, 2340 Firestone Blvd., South Gate, CA 90280 - 323 357-6200 (Starts 08/28/2023, Ends 10/22/2023)	

## HLTHOCC 056 • Clinical Assisting Techniques II (RPT 1) • 4 Units

This is the second of two courses that use lecture and training lab experiences to impart clinical skills necessary to successfully perform the role of medical office assistant. The new skills include medication administration, emergency responses and EKG techniques.

<b>20226</b> LEC 5:20 hrs/wk TBA Thurston, M M ON LINE	<b>24364</b> LEC 5:20 hrs/wk TBA Thurston, M M ON LINE
This class requires students to work online independently each week for the amount of TBA time shown in addition to completing assignments. (Starts 10/23/2023, Ends 12/17/2023)	This class requires students to work online independently each week for the amount of TBA time shown in addition to completing assignments. (Starts 10/23/2023, Ends 12/17/2023)
<b>&amp; 20227</b> LAB 4:50 pm - 9:40 pm MW Thurston, M M C2128A	<b>&amp; 24365</b> LAB 8:00 am - 12:50 pm MW Thurston, M M SGENC 103*
(Starts 10/23/2023, Ends 12/17/2023)	*SOUTH GATE CLASS - Please be advised that this class meets at our South Gate Educational Center, 2340 Firestone Blvd., South Gate, CA 90280 - 323 357-6200. (Starts 10/23/2023, Ends 12/17/2023)

24366	LEC 5:20 hrs/wk	TBA	Thurston, M M	ON LINE
-------	-----------------	-----	---------------	---------

This class requires students to work online independently each week for the amount of TBA time shown in addition to completing assignments.  
(Starts 10/23/2023, Ends 12/17/2023)

& 24367 LAB 8:00 am - 7:20 pm	Sa	Thurston, M M	SGEC 103*
-------------------------------	----	---------------	-----------

\*SOUTH GATE CLASS - Please be advised that this class meets at our South Gate Educational Center, 2340 Firestone Blvd., South Gate, CA 90280 - 323 357-6200.  
(Starts 10/23/2023, Ends 12/17/2023)

---

### HLTHOCC 059 • Practicum For The Medical Assistant (RPT 2) • 2 Units

This course provide introductory practical experience in a health care setting for the Medical Assistant. Students will have observational and supervised work assignments.

25236	LEC 0:30 hrs/wk	TBA	Thurston, M M	ON LINE
-------	-----------------	-----	---------------	---------

This class requires students to work online independently each week for the amount of TBA time shown in addition to completing assignments.

& 25238 LAB 8:00 am - 8:50 am	MTWThF	Aranda, A	HOSPITAL
-------------------------------	--------	-----------	----------

25239	LEC 0:30 hrs/wk	TBA	Thurston, M M	ON LINE
-------	-----------------	-----	---------------	---------

This class requires students to work online independently each week for the amount of TBA time shown in addition to completing assignments.

& 25240 LAB 8:00 am - 8:50 am	MTWThF	Thurston, M M	HOSPITAL
-------------------------------	--------	---------------	----------

---

### HLTHOCC 060 • Medical Assistant Clinical Internship • 3 Units

This course allows the student to apply knowledge, perform clinical procedures and develop professional attitudes while interacting with other professionals and consumers in a health care setting. Students work under the supervision of a medical assistant preceptor and are expected to complete 135 contact hours at the assigned placement and participate in weekly meetings with faculty supervisor. At the completion of this course, the student is eligible to sit for the National Certification Medical Assistant (NCMA) certification exam offered by the National Commission for Certifying Agencies (NCCA).

25244	LEC 0:30 hrs/wk	TBA	Thurston, M M	ON LINE
-------	-----------------	-----	---------------	---------

This class requires students to work online independently each week for the amount of TBA time shown in addition to completing assignments.

& 25246 LAB 8:00 am - 9:25 am	MTWThF	Aranda, A	HOSPITAL
-------------------------------	--------	-----------	----------

25260	LEC 0:30 hrs/wk	TBA	Thurston, M M	ON LINE
-------	-----------------	-----	---------------	---------

This class requires students to work online independently each week for the amount of TBA time shown in addition to completing assignments.

& 25261 LAB 8:00 am - 9:25 am	MTWThF	Thurston, M M	HOSPITAL
-------------------------------	--------	---------------	----------

---

### HLTHOCC 062 • Skill Set For The Health Care Professional (CSU) • 2 Units

This course is an introduction of the concepts and skills that serve as a foundation for the health care professions. Topics include hygiene and safety, infection control, basic client monitoring, basic first aid, therapeutic communication and basic health documentation.

16848	LEC 6:00 pm - 8:05 pm	W	Thurston, M M	ONLINE LIVE
-------	-----------------------	---	---------------	-------------

This class requires students to be online and interacting with their instructor during the times shown in class schedule in addition to completing assignments.  
(Starts 08/28/2023, Ends 10/22/2023)

& 16849 LAB 8:00 am - 2:30 pm	Sa	Thurston, M M	C2128A
-------------------------------	----	---------------	--------

(Starts 08/28/2023, Ends 10/22/2023)

22573	LEC 2:05 hrs/wk	TBA	Hill-Jones, L	ON LINE
-------	-----------------	-----	---------------	---------

This class requires students to work online independently each week for the amount of TBA time shown in addition to completing assignments.  
(Starts 10/23/2023, Ends 12/17/2023)

& 22574 LAB 6:30 hrs/wk	TBA	Hill-Jones, L	ON LINE
-------------------------	-----	---------------	---------

This class requires students to work online independently each week for the amount of TBA time shown in addition to completing assignments.  
(Starts 10/23/2023, Ends 12/17/2023)

---

### HLTHOCC 063 • Basic Medical Terminology, Pathophysiology And Pharmacology (CSU) • 2 Units

This basic medical language course will discuss common diseases and injuries and their pharmacological treatment using medical terminology in English and Spanish, when appropriate.

16850	LEC 4:15 hrs/wk	TBA	Wynne, V	ON LINE
-------	-----------------	-----	----------	---------

This class requires students to work online independently each week for the amount of TBA time shown in addition to completing assignments.  
(Starts 08/28/2023, Ends 10/22/2023)

22575	LEC 4:15 hrs/wk	TBA	Jenkins, L D	ON LINE
-------	-----------------	-----	--------------	---------

This class requires students to work online independently each week for the amount of TBA time shown in addition to completing assignments.  
(Starts 10/23/2023, Ends 12/17/2023)

## HLTHOCC 064 • Cultural And Legal Topics For Health Care Professionals (CSU) • 1 Unit

This course provides an overview of the concepts of health and illness, cultural diversity and legal issues that affect the health care professional.

16851 LEC 2:05 hrs/wk TBA McGowan, L ON LINE

This class requires students to work online independently each week for the amount of TBA time shown in addition to completing assignments.  
(Starts 08/28/2023, Ends 10/22/2023)

22576 LEC 2:05 hrs/wk TBA McGowan, L ON LINE

This class requires students to work online independently each week for the amount of TBA time shown in addition to completing assignments.  
(Starts 10/23/2023, Ends 12/17/2023)

## HLTHOCC 065 • Fundamentals For The Health Care Professional (CSU) • 2.5 Units

This course explores career options in the health care industry, healthy behavior for health care workers, work ethics, professional resumes and interviewing skills and personality traits of a health care professional. There will be an internship during which area employers will introduce students to direct and indirect patient care opportunities.

17076 LEC 5:20 hrs/wk TBA Harrison, T ON LINE

This class requires students to work online independently each week for the amount of TBA time shown in addition to completing assignments.  
(Starts 08/28/2023, Ends 10/22/2023)

22579 LEC 5:20 hrs/wk TBA Armstrong, E ON LINE

This class requires students to work online independently each week for the amount of TBA time shown in addition to completing assignments.  
(Starts 10/23/2023, Ends 12/17/2023)

## HISTORY

### HISTORY 001 • Introduction To Western Civilization I (UC/CSU) • 3 Units

Requirement Designation: Meets IGETC 3B 4F CSU C2 D6  
Introduction To Western Civilization I

13133 LEC 10:35 am - 12:00 pm MW Ramirez, C A F7 211

13136 LEC 10:35 am - 12:00 pm TTh Melchor, L SGEC 111\*

\*SOUTH GATE CLASS - Please be advised that this class meets at our South Gate Educational Center, 2340 Firestone Blvd., South Gate, CA 90280 - 323 357-6200.

13137 LEC 3:10 hrs/wk TBA Wardinski, S L ON LINE

This class requires students to work online independently each week for the amount of TBA time shown in addition to completing assignments.

13139 LEC 3:10 hrs/wk TBA Colling, M L ON LINE

This class requires students to work online independently each week for the amount of TBA time shown in addition to completing assignments.

### HISTORY 005 • History Of The Americas I (UC/CSU) • 3 Units

Requirement Designation: Meets IGETC 4F CSU D6  
History Of The Americas I

13174 LEC 8:50 am - 10:15 am TTh Urrutia, L F7 211

### HISTORY 007 • The World's Great Religions (UC/CSU) • 3 Units

Requirement Designation: Meets IGETC 3B CSU C2  
The World's Great Religions

14670 LEC 3:10 hrs/wk TBA Colling, M L ON LINE

This class requires students to work online independently each week for the amount of TBA time shown in addition to completing assignments.

### HISTORY 011 • Political and Social History of the United States to 1877 (UC/CSU) • 3 Units

Requirement Designation: Meets IGETC 3B 4F CSU C2 D6 US-1  
Political and Social History of the United States to 1877

25575 LEC 8:50 am - 10:15 am TTh STAFF F7 110

13196 LEC 10:35 am - 12:00 pm TTh Urrutia, L F7 211

14174 LEC 10:35 am - 12:00 pm MW Urrutia, L F7 220

<b>17525</b>	<b>LEC 10:35 am – 12:00 pm</b>	<b>TTh</b>	<b>Colling, M L</b>	<b>SGEC 110*</b>
<b>&amp;</b>	<b>LEC 3:10 hrs/wk</b>	<b>TBA</b>	<b>Colling, M L</b>	<b>ON LINE</b>
<p>This class will be offered in a hybrid format, which requires students to meet in-person, face-to-face with their instructor during the times shown AND to work online during the scheduled times and/or independently each week for the amount of TBA hours shown on schedule in addition to completing assignments.</p> <p>*SOUTH GATE CLASS - Please be advised that this class meets at our South Gate Educational Center, 2340 Firestone Blvd., South Gate, CA 90280 – 323 357-6200. (Starts 08/28/2023, Ends 10/22/2023)</p>				
<b>23481</b>	<b>LEC 12:10 pm – 1:35 pm</b>	<b>MW</b>	<b>Arias, R J</b>	<b>F7 213</b>
<b>13186</b>	<b>LEC 1:45 pm – 3:10 pm</b>	<b>MW</b>	<b>Melchor, L</b>	<b>SGEC 111*</b>
<p>*SOUTH GATE CLASS - Please be advised that this class meets at our South Gate Educational Center, 2340 Firestone Blvd., South Gate, CA 90280 – 323 357-6200.</p>				
<b>13190</b>	<b>LEC 1:45 pm – 3:10 pm</b>	<b>TTh</b>	<b>Urrutia, L</b>	<b>F7 211</b>
<b>13192</b>	<b>LEC 1:45 pm – 3:10 pm</b>	<b>MW</b>	<b>STAFF</b>	<b>F7 213</b>
<b>13232</b>	<b>LEC 3:30 pm – 6:40 pm</b>	<b>T</b>	<b>STAFF</b>	<b>ONLINE LIVE</b>
<p>This class requires students to be online and interacting with their instructor during the times shown in class schedule in addition to completing assignments.</p>				
<b>13187</b>	<b>LEC 6:50 pm – 10:00 pm</b>	<b>T</b>	<b>STAFF</b>	<b>F7 211</b>
<b>13188</b>	<b>LEC 6:50 pm – 10:00 pm</b>	<b>W</b>	<b>STAFF</b>	<b>SGEC 110*</b>
<b>&amp;</b>	<b>LEC 3:10 hrs/wk</b>	<b>TBA</b>	<b>STAFF</b>	<b>ON LINE</b>
<p>This class will be offered in a hybrid format, which requires students to meet in-person, face-to-face with their instructor during the times shown AND to work online during the scheduled times and/or independently each week for the amount of TBA hours shown on schedule in addition to completing assignments.</p> <p>*SOUTH GATE CLASS - Please be advised that this class meets at our South Gate Educational Center, 2340 Firestone Blvd., South Gate, CA 90280 – 323 357-6200. (Starts 08/28/2023, Ends 10/22/2023)</p>				
<b>13195</b>	<b>LEC 3:10 hrs/wk</b>	<b>TBA</b>	<b>Ramirez, C A</b>	<b>ON LINE</b>
<p>This class requires students to work online independently each week for the amount of TBA time shown in addition to completing assignments.</p>				
<b>13200</b>	<b>LEC 3:10 hrs/wk</b>	<b>TBA</b>	<b>Arias, R J</b>	<b>ON LINE</b>
<p>This class requires students to work online independently each week for the amount of TBA time shown in addition to completing assignments.</p>				
<b>13209</b>	<b>LEC 3:10 hrs/wk</b>	<b>TBA</b>	<b>STAFF</b>	<b>ON LINE</b>
<p>This class requires students to work online independently each week for the amount of TBA time shown in addition to completing assignments.</p>				
<b>13222</b>	<b>LEC 3:10 hrs/wk</b>	<b>TBA</b>	<b>Urrutia, L</b>	<b>ON LINE</b>
<p>This class requires students to work online independently each week for the amount of TBA time shown in addition to completing assignments.</p>				
<b>13226</b>	<b>LEC 3:10 hrs/wk</b>	<b>TBA</b>	<b>STAFF</b>	<b>ON LINE</b>
<p>This class requires students to work online independently each week for the amount of TBA time shown in addition to completing assignments.</p>				
<b>13240</b>	<b>LEC 3:10 hrs/wk</b>	<b>TBA</b>	<b>Ramirez, C A</b>	<b>ON LINE</b>
<p>This class requires students to work online independently each week for the amount of TBA time shown in addition to completing assignments.</p>				
<b>13270</b>	<b>LEC 3:10 hrs/wk</b>	<b>TBA</b>	<b>STAFF</b>	<b>ON LINE</b>
<p>This class requires students to work online independently each week for the amount of TBA time shown in addition to completing assignments.</p>				
<b>13276</b>	<b>LEC 3:10 hrs/wk</b>	<b>TBA</b>	<b>Melchor, L</b>	<b>ON LINE</b>
<p>This class requires students to work online independently each week for the amount of TBA time shown in addition to completing assignments.</p>				
<b>14168</b>	<b>LEC 3:10 hrs/wk</b>	<b>TBA</b>	<b>STAFF</b>	<b>ON LINE</b>
<p>This class requires students to work online independently each week for the amount of TBA time shown in addition to completing assignments.</p>				
<b>14579</b>	<b>LEC 6:30 hrs/wk</b>	<b>TBA</b>	<b>STAFF</b>	<b>ON LINE</b>
<p>This class requires students to work online independently each week for the amount of TBA time shown in addition to completing assignments. (Starts 08/28/2023, Ends 10/22/2023)</p>				
<b>14602</b>	<b>LEC 6:30 hrs/wk</b>	<b>TBA</b>	<b>Melchor, L</b>	<b>ON LINE</b>
<p>This class requires students to work online independently each week for the amount of TBA time shown in addition to completing assignments. (Starts 10/23/2023, Ends 12/17/2023)</p>				
<b>16018</b>	<b>LEC 6:30 hrs/wk</b>	<b>TBA</b>	<b>Mejia, F</b>	<b>ON LINE</b>
<p>This class requires students to work online independently each week for the amount of TBA time shown in addition to completing assignments. (Starts 10/23/2023, Ends 12/17/2023)</p>				
<b>17457</b>	<b>LEC 6:30 hrs/wk</b>	<b>TBA</b>	<b>STAFF</b>	<b>ON LINE</b>
<p>This class requires students to work online independently each week for the amount of TBA time shown in addition to completing assignments. (Starts 10/23/2023, Ends 12/17/2023)</p>				
<b>17503</b>	<b>LEC 3:10 hrs/wk</b>	<b>TBA</b>	<b>STAFF</b>	<b>ON LINE</b>
<p>This class requires students to work online independently each week for the amount of TBA time shown in addition to completing assignments.</p>				

## HISTORY 012 • Political and Social History of the United States from 1865 (UC/CSU) • 3 Units

Requirement Designation: Meets IGETC 3B 4F CSU C2 D6 US-1  
Political and Social History of the United States from 1865

<b>13436</b>	<b>LEC 7:10 am – 8:35 am</b>	<b>TTh</b>	<b>Mejia, F</b>	<b>F7 213</b>
<b>13440</b>	<b>LEC 7:10 am – 8:35 am</b>	<b>MW</b>	<b>STAFF</b>	<b>ONLINE LIVE</b>
<p>This class requires students to be online and interacting with their instructor during the times shown in class schedule in addition to completing assignments.</p>				
<b>13435</b>	<b>LEC 8:50 am – 10:15 am</b>	<b>TTh</b>	<b>Wardinski, S L</b>	<b>F7 213</b>
<b>13437</b>	<b>LEC 8:50 am – 10:15 am</b>	<b>MW</b>	<b>Mejia, F</b>	<b>F7 211</b>
<b>20676</b>	<b>LEC 9:00 am – 12:10 pm</b>	<b>F</b>	<b>Arias, R J</b>	<b>F7 213</b>

16538	LEC 10:35 am – 12:00 pm	MW	STAFF	F7 226
17725	LEC 10:35 am – 12:00 pm	MW	Colling, M L	SGEC 111*
*SOUTH GATE CLASS – Please be advised that this class meets at our South Gate Educational Center, 2340 Firestone Blvd., South Gate, CA 90280 – 323 357-6200.				
20675	LEC 12:10 pm – 1:35 pm	MW	Melchor, L	SGEC 111*
*SOUTH GATE CLASS – Please be advised that this class meets at our South Gate Educational Center, 2340 Firestone Blvd., South Gate, CA 90280 – 323 357-6200.				
13449	LEC 1:45 pm – 3:10 pm	TTh	Arias, R J	F7 213
15809	LEC 1:45 pm – 3:10 pm	MW	Ramirez, C A	F7 211
19518	LEC 1:45 pm – 3:10 pm	TTh	Colling, M L	SGEC 110*
&	LEC 3:20 hrs/wk	TBA	Colling, M L	ON LINE
This class will be offered in a hybrid format, which requires students to meet in-person, face-to-face with their instructor during the times shown AND to work online during the scheduled times and/or independently each week for the amount of TBA hours shown on schedule in addition to completing assignments.				
*SOUTH GATE CLASS – Please be advised that this class meets at our South Gate Educational Center, 2340 Firestone Blvd., South Gate, CA 90280 – 323 357-6200. (Starts 10/23/2023, Ends 12/17/2023)				
13455	LEC 6:50 pm – 10:00 pm	W	STAFF	F7 213
18528	LEC 6:50 pm – 10:00 pm	M	STAFF	SGEC 111*
*SOUTH GATE CLASS – Please be advised that this class meets at our South Gate Educational Center, 2340 Firestone Blvd., South Gate, CA 90280 – 323 357-6200.				
13433	LEC 3:10 hrs/wk	TBA	Urrutia, L	ON LINE
This class requires students to work online independently each week for the amount of TBA time shown in addition to completing assignments.				
13446	LEC 3:10 hrs/wk	TBA	Ramirez, C A	ON LINE
This class requires students to work online independently each week for the amount of TBA time shown in addition to completing assignments.				
14671	LEC 3:10 hrs/wk	TBA	Mejia, F	ON LINE
This class requires students to work online independently each week for the amount of TBA time shown in addition to completing assignments.				
22800	LEC 6:30 hrs/wk	TBA	Arias, R J	ON LINE
This class requires students to work online independently each week for the amount of TBA time shown in addition to completing assignments. (Starts 10/23/2023, Ends 12/17/2023)				

## HISTORY 020 • History Of California And The Pacific Coast (UC/CSU) • 3 Units

Requirement Designation: Meets IGETC 4 CSU D  
History Of California And The Pacific Coast

16239	LEC 3:10 hrs/wk	TBA	Melchor, L	ON LINE
This class requires students to work online independently each week for the amount of TBA time shown in addition to completing assignments.				

## HISTORY 023 • History Of Latin American Civilizations (UC/CSU) • 3 Units

Requirement Designation: Meets IGETC 3B 4F CSU C2 D6  
This is a course designed to introduce students to the history of Latin America and to the political, social, economic, artistic, and cultural developments in, historical context, that have shaped the lives of people in Latin America.

13496	LEC 1:45 pm – 3:10 pm	TTh	Ramirez, C A	F7 215
-------	-----------------------	-----	--------------	--------

## HISTORY 052 • The Role Of Women In The History Of The U.S. (UC/CSU) • 3 Units

Requirement Designation: Meets IGETC 4D 4F CSU D4 D6 US-1  
The Role Of Women In The History Of The U.S.

14282	LEC 3:10 hrs/wk	TBA	Mejia, F	ON LINE
This class requires students to work online independently each week for the amount of TBA time shown in addition to completing assignments.				

## HISTORY 081 • A History Of Working People In The United States I (UC/CSU) • 3 Units

Requirement Designation: Meets IGETC 4F CSU D6 US-1  
A History Of Working People In The United States I

15309	LEC 12:10 pm – 1:35 pm	MW	Mejia, F	F7 211
-------	------------------------	----	----------	--------

---

## HISTORY 082 • A History Of Working People In The United States II (UC/CSU) • 3 Units

Requirement Designation: Meets IGETC 3B 4F CSU C2 D6 US-1  
A History Of Working People In The United States II

19522 LEC 6:30 hrs/wk TBA Colling, M L ON LINE

This class requires students to work online independently each week for the amount of TBA time shown in addition to completing assignments.  
(Starts 10/23/2023, Ends 12/17/2023)

---

## HISTORY 086 • Introduction To World Civilization I (UC/CSU) • 3 Units

Requirement Designation: Meets IGETC 3B 4F CSU C2 D6  
Introduction To World Civilization I

13509 LEC 10:35 am – 12:00 pm TTh Arias, R J F7 213

---

## HISTORY 087 • Introduction To World Civilization II (UC/CSU) • 3 Units

Requirement Designation: Meets IGETC 4F CSU D6  
Introduction To World Civilization II

17121 LEC 3:10 hrs/wk TBA Wardinski, S L ON LINE

This class requires students to work online independently each week for the amount of TBA time shown in addition to completing assignments.

## HUMANITIES

---

## HUMAN 001 • Cultural Patterns Of Western Civilization (UC/CSU) • 3 Units

Requirement Designation: Meets IGETC 3B CSU C1 C2 D6

This course introduces the student to the predominant cultural patterns of the Western tradition from the earliest civilizations, such as the Sumerians and the Egyptians, the classical heritage of Greece and Rome, the Medieval period, or Middle Ages, and possibly continuing through the Renaissance and the Reformation. Mythology, music, history, philosophy, painting, drama, sculpture and architecture are studied and compared in relation to their background, medium, organization and style. Emphasis is placed upon the awareness of cultural heritage, values and perspectives as revealed in the arts. Comparisons to relevant Asian, African and American cultures and art may also be explored. Specifics may vary based on instructor.

24041 LEC 12:10 pm – 1:35 pm MW Orozco, L R E3 421

17609 LEC 6:50 pm – 10:00 pm M Jimenez, F E3 421

LCT: Textbooks assigned to this class are less than \$50.

20432 LEC 6:50 pm – 10:00 pm W Jimenez, F E3 431

LCT: Textbooks assigned to this class are less than \$50.

---

## HUMAN 060 • People And Their World: Technology And The Humanities (UC/CSU) • 3 Units

Requirement Designation: Meets IGETC 3B CSU C2

This course introduces the student to the predominant cultural patterns of Western Civilization as expressed in great works of literature, visual arts, music, drama, philosophy, history and architecture from all periods, possibly focusing on the Romantics, Victorians and Modernists up to contemporary times, while emphasizing the effects of technological progress on the various mediums of the humanities. The interaction of the individual and society, and the interrelationship of humanities and technology within history and modern society, is explored for the student to gain a better understanding of the world and its culture. The student is introduced to general concepts of the humanities, including applied aesthetics. Comparisons to relevant Asian, African and American cultures and art may also be explored. Specifics may vary based on instructor.

14851 LEC 3:10 hrs/wk TBA Jimenez, F ON LINE

This class requires students to work online independently each week for the amount of TBA time shown in addition to completing assignments.  
This is part of ELAC Honors Program.  
LCT: Textbooks assigned to this class are less than \$50.

25735 LEC 6:30 hrs/wk TBA Jimenez, F ON LINE

This class requires students to work online independently each week for the amount of TBA time shown in addition to completing assignments.  
(Starts 10/23/2023, Ends 12/17/2023)

## INDUSTRIAL TECHNOLOGY

### IND TEK 106 • Shop Math and Measurements • 2 Units

Students obtain skills to solve technical problems by practical applications of basic math and arithmetic in industrial (shop) applications. Topics include: Units of measure and conversions; reading tools of measurement; error calculation and propagation; reading graphs and plots; perimeter/area/volume calculations using geometry.

16076 LEC 1:45 pm – 2:15 pm TTh Davidian, A M E7 105

& 16077 LAB 2:15 pm – 3:20 pm TTh Davidian, A M E7 105

## INTERNATIONAL BUSINESS

### INTBUS 003 • Export Procedures I (CSU) • 3 Units

Export Procedures I

14719 LEC 6:30 hrs/wk TBA Vasquez, M ON LINE

This class requires students to work online independently each week for the amount of TBA time shown in addition to completing assignments.  
(Starts 08/28/2023, Ends 10/22/2023)

### INTBUS 004 • Import Procedures I (CSU) • 3 Units

Import Procedures I

15330 LEC 6:30 hrs/wk TBA DePieri, R C ON LINE

This class requires students to work online independently each week for the amount of TBA time shown in addition to completing assignments.  
(Starts 10/23/2023, Ends 12/17/2023)

## JAPANESE

### JAPAN 001 • Elementary Japanese I (UC/CSU) • 5 Units

Requirement Designation: Meets CSU C2

This course develops basic Japanese language proficiency in the four language skills--listening, speaking, reading, and writing--and introduces basic cultural concepts.

10912 LEC 9:20 am – 11:20 am TTh Jennings, S E ONLINELIVE

& LEC 1:20 hrs/wk TBA Jennings, S E ON LINE

This class will be offered in an online blended format, which requires students to be online and interacting with their instructor during the times shown and to work online independently each week for the amount of TBA time shown in addition to completing assignments.

Webcam is required for this class.

14301 LEC 12:10 pm – 2:40 pm MW Jennings, S E E3 151

10937 LEC 6:50 pm – 9:20 pm MW STAFF ONLINELIVE

This class requires students to be online and interacting with their instructor during the times shown in class schedule in addition to completing assignments.  
Webcam is required for this class.

10919 LEC 12:10 pm – 2:40 pm TTh STAFF E3 255

### JAPAN 002 • Elementary Japanese II (UC/CSU) • 5 Units

Requirement Designation: Meets IGETC 6A CSU C2

Enrollment Requirement: Japanese I

Students continue to learn the fundamentals of grammar, vocabulary, and useful expressions, and increase their listening, speaking, reading and writing proficiency. Students expand their knowledge of Japanese customs and culture.

10990 LEC 1:45 pm – 4:15 pm TTh Jennings, S E E3 151

25146 LEC 6:50 pm - 9:20 pm MW STAFF ONLINELIVE

This class requires students to be online and interacting with their instructor during the times shown in class schedule in addition to completing assignments.

Webcam is required for this class.

---

### JAPAN 003 • Intermediate Japanese I (UC/CSU) • 5 Units

Requirement Designation: Meets IGETC 6A 3B CSU C2

Enrollment Requirement: Japanese 2

Students continue to study the intermediate level of grammar and vocabulary building for conversational fluency and written composition. Students further their understanding of cultural concepts.

11008 LEC 6:50 pm - 8:30 pm MW Chao, H F ONLINELIVE

& LEC 1:30 hrs/wk TBA Chao, H F ON LINE

This class will be offered in an online blended format, which requires students to be online and interacting with their instructor during the times shown and to work online independently each week for the amount of TBA time shown in addition to completing assignments.

Webcam is required for this class.

---

### JAPAN 009 • Japanese Civilization (UC/CSU) • 3 Units

Requirement Designation: Meets IGETC 3B 4F CSU C2 D6

The course explores the origins and evolution of Japanese civilization. Topics include socio-political issues, religion, philosophy, and the arts. Lectures and discussions are in English.

15346 LEC 6:30 hrs/wk TBA Chao, H F ON LINE

This class requires students to work online independently each week for the amount of TBA time shown in addition to completing assignments.

(Starts 10/23/2023, Ends 12/17/2023)

## JOURNALISM

---

### JOURNAL 101 • Collecting And Writing News (CSU) • 3 Units

Students practice newsgathering and writing across media platforms. The course emphasizes adherence to professional writing style guidelines and legal and ethical standards of the profession.

11057 LEC 10:35 am - 12:00 pm MW Stapleton, J A ONLINELIVE

This class requires students to be online and interacting with their instructor during the times shown in class schedule in addition to completing assignments.

---

### JOURNAL 105 • Mass Communications (UC/CSU) • 3 Units

Requirement Designation: Meets IGETC 4E CSU D7

This course provides students an overview of America's mass communications systems and how they affect human behavior in relation to social, political, and economic institutions. It also examines the structure and functioning in print and electronic communications, including: film, print, television, radio, the recording industry, public relations, and the Internet. Factors that influence creation and distribution of media messages, and the impact of those messages on society are also discussed.

11100 LEC 3:10 hrs/wk TBA Metzker, G ON LINE

This class requires students to work online independently each week for the amount of TBA time shown in addition to completing assignments.

19179 LEC 6:30 hrs/wk TBA Metzker, G ON LINE

This class requires students to work online independently each week for the amount of TBA time shown in addition to completing assignments.  
(Starts 10/23/2023, Ends 12/17/2023)

---

### JOURNAL 185 • Directed Study - Journalism (CSU) • 1 Unit

Students in This course pursue directed study on a contract basis under the direction of a supervising instructor.

11144 LEC 1:05 hrs/wk TBA Stapleton, J A ON LINE

This class requires students to work online independently each week for the amount of TBA time shown in addition to completing assignments.

---

## JOURNAL 217-1 • Publication Laboratory I (CSU) • 2 Units

Enrollment Requirement: Journalism 101

In this beginning level course, students learn introductory newspaper production techniques through the publication of the campus newspaper, including newspaper design, layout, graphic techniques, and materials.

11209 LAB 6:30 hrs/wk TBA Stapleton, J A E7 303

14633 LAB 13:15 hrs/wk TBA Stapleton, J A E7 303

(Starts 10/23/2023, Ends 12/17/2023)

---

## JOURNAL 217-2 • Publication Laboratory II (CSU) • 2 Units

Enrollment Requirement: Journalism 217 OR Journalism 217-1

In this intermediate level course, students learn intermediate newspaper production techniques through the publication of the campus newspaper, including newspaper design, layout, graphic techniques, and materials.

11219 LAB 6:30 hrs/wk TBA Stapleton, J A E7 303

---

## JOURNAL 217-3 • Publication Laboratory III (CSU) • 2 Units

Enrollment Requirement: Journalism 217 OR Journalism 217-2

In this course, students learn professional-level newspaper production techniques through the publication of the campus newspaper, including newspaper design, layout, graphic techniques and materials.

18350 LAB 6:30 hrs/wk TBA Stapleton, J A E7 303

---

## JOURNAL 217-4 • Publication Laboratory IV (CSU) • 2 Units

Enrollment Requirement: Journalism 217 OR Journalism 217-3

In this course, students learn professional-level newspaper production techniques through the publication of the campus newspaper, including newspaper design, layout, graphic techniques and materials.

18351 LAB 6:30 hrs/wk TBA Stapleton, J A E7 303

---

## JOURNAL 218-1 • Practical Editing I (CSU) • 3 Units

Enrollment Requirement: Journalism 101

In this beginning course, students are introduced to writing and publication by gathering information and producing content regularly for the campus news platforms. This includes regular evaluation of published stories. Work is evaluated in regularly scheduled class meetings.

10015 LEC 1:45 pm - 2:50 pm W Stapleton, J A E7 303

& 10017 LAB 6:30 hrs/wk TBA Stapleton, J A E7 303

14634 LEC 1:45 pm - 2:50 pm W Stapleton, J A E7 303

& LEC 0:50 hrs/wk TBA Stapleton, J A E7 303

(Starts 10/23/2023, Ends 12/17/2023)

& 14635 LAB 13:15 hrs/wk TBA Stapleton, J A E7 303

(Starts 10/23/2023, Ends 12/17/2023)

---

## JOURNAL 218-2 • Practical Editing II (CSU) • 3 Units

Enrollment Requirement: Journalism 218 OR Journalism 218-1

Students develop intermediate news writing and editing skills through gathering and producing news content weekly for publication on the campus news platforms. This includes regular evaluation of published stories. Work is evaluated in regularly scheduled class meetings.

10034 LEC 1:45 pm - 2:50 pm W Stapleton, J A E7 303

& 10036 LAB 6:30 hrs/wk TBA Stapleton, J A E7 303

23434 LEC 1:45 pm - 3:50 pm W Stapleton, J A E7 303

(Starts 10/23/2023, Ends 12/17/2023)

& 23435 LAB 13:15 hrs/wk TBA Stapleton, J A E7 303

(Starts 10/23/2023, Ends 12/17/2023)

---

---

### JOURNAL 218-3 • Practical Editing III (CSU) • 3 Units

Enrollment Requirement: Journalism 218 OR Journalism 218-2

In this course, students develop advanced newspaper writing and editing skills through the publication of the campus news platforms. This includes regular evaluation of published stories. Work is evaluated in regularly scheduled class meetings.

10051	LEC 1:45 pm - 2:50 pm	W	Stapleton, J A	E7 303
& 10052	LAB 6:30 hrs/wk	TBA	Stapleton, J A	E7 303

---

### JOURNAL 218-4 • Practical Editing IV (CSU) • 3 Units

Enrollment Requirement: Journalism 218 OR Journalism 218-3

In this course, students develop professional-level news writing and editing skills through the publication of the campus news platforms. This includes regular evaluation of published stories. Work is evaluated in regularly scheduled class meetings.

10065	LEC 1:45 pm - 2:50 pm	W	Stapleton, J A	E7 303
& 10069	LAB 6:30 hrs/wk	TBA	Stapleton, J A	E7 303

---

### JOURNAL 219-1 • Techniques For Staff Editors I (CSU) • 1 Unit

Enrollment Requirement: Journalism 101

This course provides campus news outlet editors an introduction to practices and feedback in editorial writing and the analysis of editorial problems. Emphasis is placed on developing newsroom leadership skills and formulating editorial policy.

14636	LAB 6:30 hrs/wk	TBA	Stapleton, J A	E7 303
-------	-----------------	-----	----------------	--------

(Starts 10/23/2023, Ends 12/17/2023)

---

### JOURNAL 219-2 • Techniques For Staff Editors II (CSU) • 1 Unit

Enrollment Requirement: Journalism 219 OR Journalism 219-1

In this course, student editors receive intermediate instruction in editorial writing and analysis of editorial problems. Students survey research methods. Emphasis is placed on developing newsroom leadership skills and formulating editorial policy.

10096	LAB 3:10 hrs/wk	TBA	Stapleton, J A	E7 303
-------	-----------------	-----	----------------	--------

---

### JOURNAL 219-3 • Techniques For Staff Editors III (CSU) • 1 Unit

Enrollment Requirement: Journalism 219-2

In this course, students receive advanced instruction and practice in producing work for the student news outlets. Real newsroom techniques, practices, and techniques are stressed.

18352	LAB 6:30 hrs/wk	TBA	Stapleton, J A	E7 303
-------	-----------------	-----	----------------	--------

---

### JOURNAL 228-1 • Beginning Computerized Composition • 3 Units

Enrollment Requirement: Journalism 217 OR Journalism 217-1

This course consists of instruction and practice in computerized page layout. The topics presented include editing, processing, setting of text, display types, and copy processing. Proofreading and preparation of materials for publication are also covered.

18525	LEC 1:05 hrs/wk	TBA	Stapleton, J A	E7 303
& 18526	LAB 6:30 hrs/wk	TBA	Stapleton, J A	E7 303

---

### JOURNAL 228-2 • Advanced Computerized Composition • 3 Units

Enrollment Requirement: Journalism 228 OR Journalism 228-1

This advanced course consists of instruction and practice in computerized page layout. The topics presented include editing, processing, setting of text, display types, and copy processing. Proofreading and preparation of materials for publication are also covered.

10113	LAB 6:30 hrs/wk	TBA	Stapleton, J A	E7 303
-------	-----------------	-----	----------------	--------

## KIN 047 • Adapted Swimming And Hydroexercise (UC/CSU) • 1 Unit

Requirement Designation: Meets CSU E

Enrollment Requirement: Maximum of 4 enrollments in the KIN - AQUATICS Course Family

This course meets the needs of students with a verified disability requiring restricted or modified activities. Individualized exercise programs focus on basic swimming and water safety skills. Hydro exercise programs emphasize physical fitness, buoyancy, and hydrodynamic resistance principles.

18704 LAB 12:10 pm - 1:35 pm TTh Ladd, M C D5 POOL

## KIN 051 • Adapted Sports And Games (UC/CSU) (RPT 2) • 1 Unit

Requirement Designation: Meets CSU E

This course is designed to meet the needs of students with a verified disability to develop motor skills facilitating participation in life-long activities. Activities enhance fitness, self-esteem, and social interaction. Sports may include: basketball, flag football, over the line, lacrosse, bowling, frisbee, etc.

18705 LAB 10:35 am - 12:00 pm TTh Ladd, M C E9 103

## KIN 185 • Directed Study - Kinesiology (CSU) • 1 Unit

Enrollment Requirement: Maximum of 4 enrollments in the KIN - DIRECTED STUDIES Course Family

This course allows students to pursue directed studies in kinesiology on a contract basis, under the direction of a supervising instructor.

19159 LEC 6:00 am - 6:30 am MW Adame, A E9 117

## KIN 201 • Swimming Skills (UC/CSU) • 1 Unit

Requirement Designation: Meets CSU E

Enrollment Requirement: Maximum of 4 enrollments in the KIN - AQUATICS Course Family

Students develop and expand fundamental swimming skills. Water orientation, safety, poolside etiquette and components of fitness are reviewed. Students with all levels of swimming ability may participate.

25331 LAB 5:00 pm - 7:05 pm M Ramirez, L D5 POOL

## KIN 229 • Body Conditioning Skills (UC/CSU) • 1 Unit

Requirement Designation: Meets CSU E

Enrollment Requirement: Maximum of 4 enrollments in the KIN - AEROBICS, CIRCUIT TRAINING, AND SPORT-SPECIFIC STRENGTH TRAINING Course Family

This course provides students with the opportunity to participate in a variety of exercises for increasing cardiovascular fitness, muscular strength, and flexibility.

18724 LAB 8:00 am - 10:05 am F Gamboa, R C1 128

18706 LAB 10:35 am - 12:40 pm Sa Olescyski, R C1 128

20733 LAB 10:25 am - 12:30 pm F Gamboa, R C1 128

20720 LAB 6:00 pm - 8:05 pm Th Green, A M C1 128

## KIN 247 • Pilates For Fitness (UC/CSU) • 1 Unit

Requirement Designation: Meets CSU E

Enrollment Requirement: Maximum of 4 enrollments in the KIN - MIND/BODY CONDITIONING Course Family

Pilates involves a kinesthetic awareness through a series of floor exercises, optimizing a postural alignment and muscular balance to enable maximum range of movement for body strength and flexibility.

10164 LAB 6:00 pm - 8:05 pm T Jensen, K L E9 103

## KIN 248-1 • Stretching for Flexibility - 1 (UC/CSU) • 1 Unit

Requirement Designation: Meets CSU E

Enrollment Requirement: Maximum of 4 enrollments in the KIN - MIND/BODY CONDITIONING Course Family

Stretching for Flexibility - 1

16969 LAB 8:00 am - 10:05 am Sa Jensen, K L E9 103

20869 LAB 6:00 pm - 8:05 pm W Green, A M E9 103

---

## KIN 250 • Weight Training Skills (UC/CSU) • 1 Unit

Requirement Designation: Meets CSU E

Enrollment Requirement: Maximum of 4 enrollments in the KIN - AEROBICS, CIRCUIT TRAINING, AND SPORT-SPECIFIC STRENGTH TRAINING Course Family

This strength training class includes progressive resistance exercises. There is an emphasis on the knowledge, understanding and values of building muscle strength and endurance.

19095	LAB 6:00 am - 6:50 am	MW	Adame, A	E9 117
-------	-----------------------	----	----------	--------

---

## KIN 301-1 • Swimming Skills I (UC/CSU) • 1 Unit

Requirement Designation: Meets CSU E

Enrollment Requirement: Maximum of 4 enrollments in the KIN - AQUATICS Course Family

Students learn introductory skills and knowledge necessary to swim. This course covers a variety of strokes and techniques.

25506	LAB 8:50 am - 10:15 am	MW	STAFF	D5 POOL
-------	------------------------	----	-------	---------

25499	LAB 10:35 am - 12:00 pm	TTh	STAFF	D5 POOL
-------	-------------------------	-----	-------	---------

20721	LAB 8:50 am - 10:15 am	TTh	Gamboa, R	D5 STADIUM
-------	------------------------	-----	-----------	------------

25502	LAB 12:10 pm - 1:35 pm	MW	STAFF	D5 POOL
-------	------------------------	----	-------	---------

20724	LAB 10:35 am - 12:00 pm	MW	Onsgard, E B	D5 STADIUM
-------	-------------------------	----	--------------	------------

---

## KIN 301-2 • Swimming Skills II (UC/CSU) • 1 Unit

Requirement Designation: Meets CSU E

Enrollment Requirement: Prerequisite: Kinesiology 301-1

Maximum of 4 enrollments in the KIN - AQUATICS Course Family

Students learn beginning skills and knowledge necessary to swim. This course covers a variety of strokes and techniques, building on KIN 301-1.

20725	LAB 8:50 am - 10:15 am	TTh	Gamboa, R	D5 STADIUM
-------	------------------------	-----	-----------	------------

25500	LAB 10:35 am - 12:00 pm	TTh	STAFF	D5 POOL
-------	-------------------------	-----	-------	---------

20728	LAB 10:35 am - 12:00 pm	MW	Onsgard, E B	D5 STADIUM
-------	-------------------------	----	--------------	------------

25504	LAB 12:10 pm - 1:35 pm	MW	STAFF	D5 POOL
-------	------------------------	----	-------	---------

---

## KIN 301-3 • Swimming Skills III (UC/CSU) • 1 Unit

Requirement Designation: Meets CSU E

Enrollment Requirement: Prerequisite: Kinesiology 301-2

Maximum of 4 enrollments in the KIN - AQUATICS Course Family

Students learn intermediate skills and knowledge to swim. Students in the course refine a variety of strokes and techniques, building on KIN 301-1 and KIN 301-2.

18499	LAB 8:50 am - 10:15 am	TTh	Gamboa, R	D5 STADIUM
-------	------------------------	-----	-----------	------------

18501	LAB 10:35 am - 12:00 pm	MW	Onsgard, E B	D5 STADIUM
-------	-------------------------	----	--------------	------------

---

## KIN 301-4 • Swimming Skills IV (UC/CSU) • 1 Unit

Requirement Designation: Meets CSU E

Enrollment Requirement: Prerequisite: Kinesiology 301-3

Maximum of 4 enrollments in the KIN - AQUATICS Course Family

Students learn advanced skills and knowledge to swim. Students in the course refine a variety of strokes and techniques, building on KIN 301-3.

18502	LAB 8:50 am - 10:15 am	TTh	Gamboa, R	D5 STADIUM
-------	------------------------	-----	-----------	------------

---

## KIN 327 • Lifelong Fitness Lab (UC/CSU) • 1 Unit

Requirement Designation: Meets CSU E

Enrollment Requirement: Maximum of 4 enrollments in the KIN - AEROBICS, CIRCUIT TRAINING, AND SPORT-SPECIFIC STRENGTH TRAINING Course Family

Students learn how to design their own fitness and nutrition program for life long fitness.

21669	LAB 3:10 hrs/wk	TBA	Angel, M M	C1 128
-------	-----------------	-----	------------	--------

This is a TBA hour lifelong fitness classes. This is an in person course, all students will need to complete workouts in the Fitness Center C1 128. Hours of operation to complete hours are: M-TH 9:00am-1:30pm & 5:00pm-6:30pm.

21671	LAB 3:10 hrs/wk	TBA	Teper, L E	C1 128
-------	-----------------	-----	------------	--------

This is a TBA hour lifelong fitness classes. This is an in person course, all students will need to complete workouts in the Fitness Center C1 128. Hours of operation to complete hours are: M-TH 9:00am-1:30pm & 5:00pm-6:30pm.

21670	LAB 3:10 hrs/wk	TBA	Mosley, J E	C1 128
-------	-----------------	-----	-------------	--------

This is a TBA hour lifelong fitness classes. This is an in person course, all students will need to complete workouts in the Fitness Center C1 128. Hours of operation to complete hours are: M-TH 9:00am-1:30pm & 5:00pm-6:30pm.

21672	LAB 3:10 hrs/wk	TBA	Sanchez, J A	C1 128
-------	-----------------	-----	--------------	--------

This is a TBA hour lifelong fitness classes. This is an in person course, all students will need to complete workouts in the Fitness Center C1 128. Hours of operation to complete hours are: M-TH 9:00am-1:30pm & 5:00pm-6:30pm.

21703 LAB 3:10 hrs/wk TBA Adame, A C1 128

This is a TBA hour lifelong fitness classes. This is an in person course, all students will need to complete workouts in the Fitness Center C1 128. Hours of operation to complete hours are: M-TH 9:00am-1:30pm & 5:00pm-6:30pm.

22661 LAB 3:10 hrs/wk TBA Carizzi, M T C1 128

This is a TBA hour lifelong fitness classes. This is an in person course, all students will need to complete workouts in the Fitness Center C1 128. Hours of operation to complete hours are: M-TH 9:00am-1:30pm & 5:00pm-6:30pm.

---

### KIN 328-1 • Bicycle Spinning I (UC/CSU) • 1 Unit

Requirement Designation: Meets CSU E

Enrollment Requirement: Maximum of 4 enrollments in the KIN - AEROBICS, CIRCUIT TRAINING, AND SPORT-SPECIFIC STRENGTH TRAINING Course Family

Students develop and improve both cardiovascular endurance and leg strength through introductory cycling, interval training and hill climbing. Cycling safety, bike fit, and heart rate training will be emphasized throughout the course.

20738 LAB 8:50 am - 10:15 am TTh Costello, L L C1 121

---

### KIN 328-2 • Bicycle Spinning II (UC/CSU) • 1 Unit

Requirement Designation: Meets CSU E

Enrollment Requirement: Prerequisite: Kinesiology 328-1

Maximum of 4 enrollments in the KIN - AEROBICS, CIRCUIT TRAINING, AND SPORT-SPECIFIC STRENGTH TRAINING Course Family

Students develop and improve both cardiovascular endurance and leg strength through beginning level cycling, interval training and hill climbing. Cycling safety, bike fit, and heart rate training will be emphasized throughout the course. This course builds on KIN 328-1.

20739 LAB 8:50 am - 10:15 am TTh Costello, L L C1 121

---

### KIN 330-1 • Cardio Kickboxing I (UC/CSU) • 1 Unit

Requirement Designation: Meets CSU E

Enrollment Requirement: Maximum of 4 enrollments in the KIN - AEROBICS, CIRCUIT TRAINING, AND SPORT-SPECIFIC STRENGTH TRAINING Course Family

Students learn introductory level, non-contact, cardio-kickboxing techniques to improve overall fitness including: cardiorespiratory endurance, muscular strength and endurance, flexibility, and body composition.

21969 LAB 8:50 am - 10:15 am MW Owens, A S E9 103

25327 LAB 5:00 pm - 6:25 pm TTh Owens, A S E9 103

12114 LAB 8:50 am - 10:15 am TTh Ortiz, S E C1 128

---

### KIN 330-2 • Cardio Kickboxing II (UC/CSU) • 1 Unit

Requirement Designation: Meets CSU E

Enrollment Requirement: Prerequisite: Kinesiology 330-1

Maximum of 4 enrollments in the KIN - AEROBICS, CIRCUIT TRAINING, AND SPORT-SPECIFIC STRENGTH TRAINING Course Family

Students learn beginning level, non-contact, cardio-kickboxing techniques to improve overall fitness including: cardiorespiratory endurance, muscular strength and endurance, flexibility, and body composition. This course builds on KIN 330-1.

25328 LAB 8:50 am - 10:15 am MW Owens, A S E9 103

25329 LAB 5:00 pm - 6:25 pm TTh Owens, A S E9 103

14685 LAB 8:50 am - 10:15 am TTh Ortiz, S E C1 128

---

### KIN 330-3 • Cardio Kickboxing III (UC/CSU) • 1 Unit

Requirement Designation: Meets CSU E

Enrollment Requirement: Prerequisite: Kinesiology 330-2

Maximum of 4 enrollments in the KIN - AEROBICS, CIRCUIT TRAINING, AND SPORT-SPECIFIC STRENGTH TRAINING Course Family

Students learn intermediate level, non-contact, cardio-kickboxing techniques to improve overall fitness including: cardiorespiratory endurance, muscular strength and endurance, flexibility, and body composition. This course builds on KIN 330-2.

16505 LAB 8:50 am - 10:15 am TTh Ortiz, S E C1 128

---

### KIN 336-1 • Zumba Fitness I (UC/CSU) • 1 Unit

Requirement Designation: Meets CSU E

Enrollment Requirement: Maximum of 4 enrollments in the KIN - AEROBICS, CIRCUIT TRAINING, AND SPORT-SPECIFIC STRENGTH TRAINING Course Family

Students will learn introductory Zumba group exercises that combine a fusion of high energy Latin and International music with dance and fitness movements.

15443 LAB 10:35 am - 12:00 pm MW Woelfel, I L E9 103

---

### KIN 336-2 • Zumba Fitness II (UC/CSU) • 1 Unit

Requirement Designation: Meets CSU E

Enrollment Requirement: Prerequisite: Kinesiology 336-1

Maximum of 4 enrollments in the KIN - AEROBICS, CIRCUIT TRAINING, AND SPORT-SPECIFIC STRENGTH TRAINING Course Family

This course enables the student to participate in intermediate Zumba group exercise that combines a fusion of high energy Latin and International music with unique moves and combinations. Zumba integrates principles of aerobic, interval, and effective fitness resistance training to maximize caloric output, cardiovascular benefits, and total body toning. Zumba provides a non-intimidating opportunity for non-dancers to participate in a group aerobic class.

16512 LAB 10:35 am - 12:00 pm MW Woelfel, I L E9 103

---

### KIN 339-1 • Spin & Sculpt I (UC/CSU) • 1 Unit

Requirement Designation: Meets CSU E

Enrollment Requirement: Maximum of 4 enrollments in the KIN - AEROBICS, CIRCUIT TRAINING, AND SPORT-SPECIFIC STRENGTH TRAINING Course Family

This course combines Indoor Cycling (AKA 'Bicycle Spinning') using the stationary bike with off-the-bike exercises for a full body workout. Students ride along to upbeat music as they burn a substantial amount of calories, lengthen and strengthen muscles, build core stability, tone biceps and triceps, and improve their cardiovascular health.

20861 LAB 10:35 am - 12:00 pm TTh Ortiz, S E C1 121

---

### KIN 350-1 • Weight Training I (UC/CSU) • 1 Unit

Requirement Designation: Meets CSU E

Enrollment Requirement: ELAC KIN 350-1 Requirements

Maximum of 4 enrollments in the KIN - AEROBICS, CIRCUIT TRAINING, AND SPORT-SPECIFIC STRENGTH TRAINING Course Family

This introductory level strength training class includes progressive resistance exercises. There is an emphasis on the knowledge, understanding, and values of building muscle strength and endurance.

18722 LAB 10:35 am - 12:00 pm TTh Hines, J M E9 117

25497 LAB 12:10 pm - 1:35 pm TTh Carizzi, M T E9 117

25496 LAB 12:10 pm - 1:35 pm MW Calienes, J L E9 117

20863 LAB 3:30 pm - 4:55 pm TTh Angel, M M E9 117

---

### KIN 350-2 • Weight Training II (UC/CSU) • 1 Unit

Requirement Designation: Meets CSU E

Enrollment Requirement: Prerequisite: Kinesiology 350-1

Maximum of 4 enrollments in the KIN - AEROBICS, CIRCUIT TRAINING, AND SPORT-SPECIFIC STRENGTH TRAINING Course Family

This beginning level strength training class includes progressive resistance exercises. There is an emphasis on the knowledge, understanding, and values of building muscle strength and endurance. This course builds upon KIN 350-1.

18723 LAB 10:35 am - 12:00 pm TTh Hines, J M E9 117

20864 LAB 3:30 pm - 4:55 pm TTh Angel, M M E9 117

25498 LAB 12:10 pm - 1:35 pm MW Calienes, J L E9 117

---

### KIN 366-1 • Badminton Skills I • 1 Unit

Requirement Designation: Meets CSU E

Enrollment Requirement: Maximum of 4 enrollments in the KIN - COURT SPORTS Course Family

Students learn the introductory skills and knowledge necessary to play badminton.

20736 LAB 6:00 pm - 9:10 pm M Zepeda, E L E9 103

---

### KIN 366-2 • Badminton Skills II (UC/CSU) • 1 Unit

Requirement Designation: Meets CSU E

Enrollment Requirement: Kinesiology 366-1

Maximum of 4 enrollments in the KIN - COURT SPORTS Course Family

Students learn the beginning level skills and knowledge necessary to play badminton. This course builds on KIN 366-1.

20737 LAB 6:00 pm - 9:10 pm M Zepeda, E L E9 103

---

---

### KIN 387-1 • Basketball I (UC/CSU) • 1 Unit

Requirement Designation: Meets CSU E

Students will learn introductory basketball skills, including the selection and care of equipment, rules proper etiquette, terminology, and strategies of the game.

18707 LAB 10:35 am - 12:00 pm MW Mosley, J E C1 132

25325 LAB 10:35 am - 12:00 pm TTh Mosley, J E C1 132

---

### KIN 387-2 • Basketball II (UC/CSU) • 1 Unit

Requirement Designation: Meets CSU E

Enrollment Requirement: Prerequisite: Kinesiology 387-1

Maximum of 4 enrollments in the KIN - TEAM SPORTS Course Family

Students will learn beginning basketball skills, including the selection and care of equipment, rules proper etiquette, terminology, and strategies of the game. This course builds on KIN 387-1.

18708 LAB 10:35 am - 12:00 pm MW Mosley, J E C1 132

25326 LAB 10:35 am - 12:00 pm TTh Mosley, J E C1 132

---

### KIN 389-1 • Soccer I (UC/CSU) • 1 Unit

Requirement Designation: Meets CSU E

Students will learn introductory soccer skills, including the selection and care of equipment, rules proper etiquette, terminology, and strategies of the game.

20865 LAB 8:50 am - 10:15 am MW Calienes, J L B5 STAD

---

### KIN 390-1 • Softball I (UC/CSU) • 1 Unit

Requirement Designation: Meets CSU E

Enrollment Requirement: Maximum of 4 enrollments in the KIN - TEAM SPORTS Course Family

Students learn and practice introductory softball skills, including the selection and care of equipment, rules proper etiquette, terminology, and strategies of the game.

19148 LAB 12:10 pm - 1:35 pm TTh Angel, M M SOFTBLFLD

---

### KIN 390-2 • Softball II (UC/CSU) • 1 Unit

Requirement Designation: Meets CSU E

Enrollment Requirement: Prerequisite: Kinesiology 390-1

Maximum of 4 enrollments in the KIN - TEAM SPORTS Course Family

Students learn and practice beginning softball skills, including the selection and care of equipment, rules proper etiquette, terminology, and strategies of the game. This course builds on KIN 390-1.

20731 LAB 12:10 pm - 1:35 pm TTh Angel, M M SOFTBLFLD

---

## KINESIOLOGY ATHLETICS

---

### KIN ATH 504 • Intercollegiate Athletics-Basketball (UC/CSU) (RPT 3) • 3 Units

Requirement Designation: Meets CSU E

Students will participate in basketball for the colleges intercollegiate team and develop advanced skills and techniques. This class provides an opportunity to learn the fine skills and strategies needed to compete at the collegiate level. This course requires the student athletes to compete as a member of the basketball team.

17761 LAB 5:00 am - 7:05 am MTWThF Turner, B M E9 103

17760 LAB 3:30 pm - 5:35 pm MTWThF Mosley, J E C1 132

---

### KIN ATH 506 • Intercollegiate Athletics-Cross Country (UC/CSU) (RPT 3) • 3 Units

Requirement Designation: Meets CSU E

Students will participate in cross country for the colleges intercollegiate team and develop advanced skills and techniques. This class provides an opportunity to learn the fine skills and strategies needed to compete at the collegiate level. This course requires the student athletes to compete as a member of the cross country team.

18962 LAB 12:10 pm - 2:15 pm MTWThF Browne, M O B5 STAD

---

---

### KIN ATH 508 • Intercollegiate Athletics–Football (UC/CSU) (RPT 3) • 3 Units

Requirement Designation: Meets CSU E

Students will participate in football for the colleges intercollegiate team and develop advanced skills and techniques. This class provides an opportunity to learn the fine skills and strategies needed to compete at the collegiate level. This course requires the student athletes to compete as a member of the football team.

17762 LAB 5:00 pm – 6:35 pm MTWThFSa Godinez, R J  
B5 STAD

---

### KIN ATH 511 • Intercollegiate Athletics–Soccer (UC/CSU) (RPT 3) • 3 Units

Requirement Designation: Meets CSU E

Students will participate in soccer for the colleges intercollegiate team and develop advanced skills and techniques. This class provides an opportunity to learn the fine skills and strategies needed to compete at the collegiate level. This course requires the student athletes to compete as a member of the soccer team.

17763 LAB 3:30 pm – 5:35 pm MTWThF Flores, R E B5 STAD

17764 LAB 6:30 pm – 8:35 pm MTWThF Correll, J B5 STAD

---

### KIN ATH 516 • Intercollegiate Athletics–Volleyball (UC/CSU) (RPT 3) • 3 Units

Requirement Designation: Meets CSU E

Students will participate in volleyball for the colleges intercollegiate team and develop advanced skills and techniques. This class provides an opportunity to learn the fine skills and strategies needed to compete at the collegiate level. This course requires the student athletes to compete as a member of the volleyball team.

17765 LAB 6:00 pm – 8:05 pm MTWThF Walker, E C1132

---

### KIN ATH 517 • Intercollegiate Athletics–Water Polo (UC/CSU) (RPT 3) • 3 Units

Requirement Designation: Meets CSU E

Students will participate in water polo for the colleges intercollegiate team and develop advanced skills and techniques. This class provides an opportunity to learn the fine skills and strategies needed to compete at the collegiate level. This course requires the student athletes to compete as a member of the water polo team.

18892 LAB 5:00 am – 7:05 am MTWThF Romero, K D5 POOL

---

### KIN ATH 518 • Intercollegiate Athletics–Wrestling (UC/CSU) (RPT 3) • 3 Units

Requirement Designation: Meets CSU E

Students will participate in wrestling for the colleges intercollegiate team and develop advanced skills and techniques. This class provides an opportunity to learn the fine skills and strategies needed to compete at the collegiate level. This course requires the student athletes to compete as a member of the wrestling team.

17766 LAB 3:30 pm – 5:35 pm MTWThF Soto, M C2124

---

### KIN ATH 552 • Intercollegiate Sports–Conditioning & Skills Training (UC/CSU) (RPT 3) • 1 Unit

Requirement Designation: Meets CSU E

This course is designed for the student athlete. The following areas are emphasized: The analysis and training of athletic skills, the analysis of offensive and defensive systems, physical conditioning, strength training, and aerobic conditioning.

17411 LAB 9:05 am – 10:30 am TTh Blanco, E SOFTBLFLD

16993 LAB 1:00 pm – 1:50 pm MTW Adame, A BASE FLD

---

### KIN ATH 557 • Intercollegiate Baseball –Fitness & Skills Training (UC/CSU) (RPT 3) • 1 Unit

Requirement Designation: Meets CSU E

Student–athletes in this class will participate in off–season skill training and conditioning programs for the college’s intercollegiate baseball team. This class provides an advanced strength and conditioning program specific to baseball with emphasis on skills, fundamentals, injury prevention, and safety. The student also learns new rules and strategic plays necessary for competition at advanced levels.

10507 LAB 9:00 am – 12:10 pm F Adame, A BASE FLD

---

### KIN ATH 564 • Intercollegiate Softball–Fitness & Skills Training (UC/CSU) (RPT 3) • 1 Unit

Requirement Designation: Meets CSU E

Student–athletes in this class will participate in off–season skill training and conditioning programs for the college’s intercollegiate softball team. This class provides an advanced strength and conditioning program specific to softball with emphasis on skills, fundamentals, injury prevention, and safety. The student also learns new rules and strategic plays necessary for competition at advanced levels.

10551 LAB 10:35 am – 12:00 pm TTh Blanco, E SOFTBLFLD

---

## KIN ATH 565 • Intercollegiate Badminton–Fitness & Skills Training (UC/CSU) (RPT 3) • 1 Unit

Requirement Designation: Meets CSU E

Student-athletes in this class will participate in off-season skill training and conditioning programs for the college's intercollegiate badminton team. This class provides an advanced strength and conditioning program specific to badminton with emphasis on skills, fundamentals, injury prevention, and safety. The student also learns new rules and strategic plays necessary for competition at advanced levels.

22668 LAB 2:00 pm – 5:10 pm F Nguy, Q E9 103

---

## KIN ATH 571 • Intercollegiate Cheerleading–Fitness & Skills Training (UC/CSU) (RPT 3) • 1 Unit

Requirement Designation: Meets CSU E

Student-athletes in this class will participate in off-season skill training and conditioning programs for the college's intercollegiate cheer team. This class provides an advanced strength and conditioning program specific to cheer with emphasis on skills, fundamentals, injury prevention, and safety. The student also learns new rules and strategic plays necessary for competition at advanced levels.

10571 LAB 1:45 pm – 3:10 pm MW Zepeda, E L E9 103

## KINESIOLOGY MAJOR

---

### KIN MAJ 100 • Introduction To Kinesiology (UC/CSU) • 3 Units

Students learn about the study of human movement through an interdisciplinary approach that includes discussing the importance of the sub-disciplines in kinesiology and the variety of career opportunities in the areas of teaching, allied health, and fitness professions.

18557 LEC 6:30 hrs/wk TBA Hines, J M ON LINE

This class requires students to work online independently each week for the amount of TBA time shown in addition to completing assignments.  
(Starts 08/28/2023, Ends 10/22/2023)

15901 LEC 6:30 hrs/wk TBA Ortiz, S E ON LINE

This class requires students to work online independently each week for the amount of TBA time shown in addition to completing assignments.  
(Starts 10/23/2023, Ends 12/17/2023)

18730 LEC 6:30 hrs/wk TBA Hines, J M ON LINE

This class requires students to work online independently each week for the amount of TBA time shown in addition to completing assignments.  
(Starts 10/23/2023, Ends 12/17/2023)

---

### KIN MAJ 103 • Introduction To Coaching Athletics (UC/CSU) • 3 Units

Students learn the responsibilities of coaching an athletic team and the scope of issues encountered in athletic coaching. Topics include facilities, budgets, managing participants, parents, spectators, the press, coaching techniques, philosophies and administration.

16513 LEC 10:30 hrs/wk TBA Blanco, E ON LINE

This class requires students to work online independently each week for the amount of TBA time shown in addition to completing assignments.  
(Starts 10/23/2023, Ends 11/26/2023)

---

### KIN MAJ 106 • Sports Ethics (UC/CSU) • 3 Units

Students will learn the wide range of moral and ethical issues in sports. Topics include racial and gender equity, commercialization, use of ergogenic aids, eligibility, violence, sportsmanship, and code of ethics, using an examination of historical and current events.

25338 LEC 6:30 hrs/wk TBA Blanco, E ON LINE

This class requires students to work online independently each week for the amount of TBA time shown in addition to completing assignments.  
(Starts 08/28/2023, Ends 10/22/2023)

17014 LEC 6:30 hrs/wk TBA Mosley, J E ON LINE

This class requires students to work online independently each week for the amount of TBA time shown in addition to completing assignments.  
(Starts 10/23/2023, Ends 12/17/2023)

---

## KIN MAJ 109 • Women In Sport (UC/CSU) • 3 Units

Requirement Designation: Meets CSU E

This course provides students with a chronological history, analysis and interpretation of people, events, and issues that affect women in sports. Physiological, sociological, and psychological aspects of female athletes, as related to all areas of sports, are covered.

14715	LEC 6:30 hrs/wk	TBA	Blanco, E	ON LINE	25339	LEC 6:30 hrs/wk	TBA	Blanco, E	ON LINE
This class requires students to work online independently each week for the amount of TBA time shown in addition to completing assignments. (Starts 08/28/2023, Ends 10/22/2023)					This class requires students to work online independently each week for the amount of TBA time shown in addition to completing assignments. (Starts 10/23/2023, Ends 12/17/2023)				

---

## KIN MAJ 111 • Diversity & Equity in Sport (CSU) • 3 Units

This course provides students with foundational knowledge of diversity, equity, and inclusion within sport organizations. Topics include forms of diversity that affect the sport industry, including disability, social class and economic status, ethnicity and race, political affiliation and influence, age, gender and gender identity, and religion. Discussions include assessing organizational climate, planning strategically, implementing best practices, and using sport as a platform for social change.

25728	LEC 6:30 hrs/wk	TBA	Blanco, E	ON LINE	25340	LEC 6:30 hrs/wk	TBA	Blanco, E	ON LINE
This class requires students to work online independently each week for the amount of TBA time shown in addition to completing assignments. (Starts 08/28/2023, Ends 10/22/2023)					This class requires students to work online independently each week for the amount of TBA time shown in addition to completing assignments. (Starts 10/23/2023, Ends 12/17/2023)				

---

## KIN MAJ 115 • Techniques of Instruction: Strength Training (CSU) • 1.5 Units

Techniques of Instruction: Strength Training

25561	LEC 2:05 hrs/wk	TBA	STAFF	ON LINE
This class requires students to work online independently each week for the amount of TBA time shown in addition to completing assignments. (Starts 08/28/2023, Ends 10/22/2023)				
<b>&amp; 25562 LAB 9:00 am - 11:05 am Sa STAFF SGEN 111*</b>				
*SOUTH GATE CLASS - Please be advised that this class meets at our South Gate Educational Center, 2340 Firestone Blvd., South Gate, CA 90280 - 323 357-6200. (Starts 08/28/2023, Ends 10/22/2023)				

---

## KIN MAJ 116 • Introduction To Exercise Physiology (UC/CSU) • 3 Units

This course examines how the body functions under conditions of exercise stress. It covers the fundamentals of human movement and anatomy, the practical applications of muscle function, cardio-respiratory testing and functions, principles of exercise, training techniques, energy metabolism, and the effect of environmental conditions on exercise.

25559	LEC 9:00 am - 12:10 pm	F	STAFF	SGEN 110*	25558	LEC 6:30 hrs/wk	TBA	Diaz, J A	ON LINE
*SOUTH GATE CLASS - Please be advised that this class meets at our South Gate Educational Center, 2340 Firestone Blvd., South Gate, CA 90280 - 323 357-6200.					This class requires students to work online independently each week for the amount of TBA time shown in addition to completing assignments. (Starts 10/23/2023, Ends 12/17/2023)				
<b>16518</b> LEC 6:30 hrs/wk TBA Costello, L L ON LINE									
This class requires students to work online independently each week for the amount of TBA time shown in addition to completing assignments. (Starts 08/28/2023, Ends 10/22/2023)									

---

## KIN MAJ 117 • Personal Trainer Instructor (CSU) • 3 Units

Students will learn the knowledge to prepare for a national personal trainer certification exam. This is a comprehensive course for designing individualized programs based on a client's unique health and fitness goals.

14714	LEC 6:30 hrs/wk	TBA	Costello, L L	ON LINE
This class requires students to work online independently each week for the amount of TBA time shown in addition to completing assignments. (Starts 08/28/2023, Ends 10/22/2023)				

---

## KIN MAJ 118 • Sports Nutrition (UC/CSU) • 2 Units

Sports Nutrition

17015	LEC 4:15 hrs/wk	TBA	Mosley, J E	ON LINE
-------	-----------------	-----	-------------	---------

This class requires students to work online independently each week for the amount of TBA time shown in addition to completing assignments.  
(Starts 10/23/2023, Ends 12/17/2023)

---

## KIN MAJ 125 • Introduction to Physical Therapy Aide (CSU) • 3 Units

Introduction to Physical Therapy Aide

18810	LEC 8:50 am - 10:15 am	TTh	Diaz, J A	C2 103
-------	------------------------	-----	-----------	--------

20866	LEC 10:35 am - 12:00 pm	MW	Diaz, J A	C2 103
-------	-------------------------	----	-----------	--------

25560	LEC 6:30 hrs/wk	TBA	Diaz, J A	ON LINE
-------	-----------------	-----	-----------	---------

This class requires students to work online independently each week for the amount of TBA time shown in addition to completing assignments.  
(Starts 10/23/2023, Ends 12/17/2023)

---

## KIN MAJ 128 • Care And Prevention Of Athletic Injuries (UC/CSU) • 3 Units

Care And Prevention Of Athletic Injuries

11488	LEC 2:05 hrs/wk	TBA	Stankevitz, D L	ON LINE
-------	-----------------	-----	-----------------	---------

This class requires students to work online independently each week for the amount of TBA time shown in addition to completing assignments.

& 11491	LAB 12:30 pm - 2:35 pm	F	Stankevitz, D L	B5 111
---------	------------------------	---	-----------------	--------

---

## KIN MAJ 129 • Advanced Care And Prevention Of Athletic Injuries (UC/CSU) • 3 Units

Enrollment Requirement: Kinesiology Majors 128

Students learn advanced care and prevention of athletic injuries. Topics include advanced aspects of identifying common athletic injuries, emergency treatment, preventive measures, and associated follow-up care using advanced rehabilitation techniques.

18505	LEC 2:05 hrs/wk	TBA	Stankevitz, D L	ON LINE
-------	-----------------	-----	-----------------	---------

This class requires students to work online independently each week for the amount of TBA time shown in addition to completing assignments.

& 18506	LAB 12:30 pm - 2:35 pm	F	Stankevitz, D L	B5 111
---------	------------------------	---	-----------------	--------

---

## KIN MAJ 131 • Kinesiology Internship Experience (CSU) • 1 Unit

This course provides Kinesiology students a structured internship and opportunity for employment off-campus under the supervision of a faculty member within the Kinesiology Department. Internships enable students to develop an understanding and working knowledge of actual operations, events, planning, and management within the career fields of Kinesiology. The internship experience is an essential component in a student's course of study designed to facilitate the integration of theoretical, applied, and academic subject matter in the field.

17767	LEC 1:30 hrs/wk	TBA	Costello, L L	ON LINE
-------	-----------------	-----	---------------	---------

This class requires students to work online independently each week for the amount of TBA time shown in addition to completing assignments.  
This class is for students enrolled in the Fitness Specialist and/or Coaching Program and is recommended to take during the last semester of the program.  
ZTC: All course materials will be provided digitally and free of cost.  
(Starts 08/28/2023, Ends 09/29/2023)

& 17768	LAB 3:20 hrs/wk	TBA	Costello, L L	ON LINE
---------	-----------------	-----	---------------	---------

ZTC: All course materials will be provided digitally and free of cost.  
(Starts 08/28/2023, Ends 09/29/2023)

25336	LEC 0:50 hrs/wk	TBA	Diaz, J A	ON LINE
-------	-----------------	-----	-----------	---------

This class requires students to work online independently each week for the amount of TBA time shown in addition to completing assignments.  
This class is for students enrolled in the Physical Therapy Aide Program and is recommended to take during the last semester of the program.  
(Starts 10/23/2023, Ends 12/17/2023)

& 25337	LAB 2:05 hrs/wk	TBA	Diaz, J A	ON LINE
---------	-----------------	-----	-----------	---------

This class requires students to work online independently each week for the amount of TBA time shown in addition to completing assignments.  
(Starts 10/23/2023, Ends 12/17/2023)

## KIN MAJ 135 • Water Safety Instruction (UC/CSU) • 3 Units

Students will learn all levels of swimming and water safety skills based on American Red Cross water safety instructor certification standards. A qualifying swim test is required. ARC-WSI certificate is granted upon successful course completion.

25517	LEC 6:00 pm - 6:50 pm	MW	STAFF	D5 136
& 25518	LAB 6:50 pm - 7:40 pm	MW	STAFF	D5 POOL

## LAW

### LAW 001 • Business Law I (UC/CSU) • 3 Units

This course analyzes the U.S. legal system, focusing on the legal aspects of business. Lectures and activities will examine court procedures relating to business law; torts and criminal laws as related to various business practices; elements of a valid contract; breach of contracts and its remedies; and, sales and lease contracts. Students will prepare a case brief and an analysis of one of their own contracts for a website or an app.

12540	LEC 8:50 am - 10:15 am	MW	Samson, F K	F7 111
-------	------------------------	----	-------------	--------

12547	LEC 9:00 am - 10:25 am	Sa	Powers, C A	ONLINE LIVE
-------	------------------------	----	-------------	-------------

&	LEC 4:50 hrs/wk	TBA	Powers, C A	ON LINE
---	-----------------	-----	-------------	---------

This class will be offered in an online blended format, which requires students to be online and interacting with their instructor during the times shown and to work online independently each week for the amount of TBA time shown in addition to completing assignments.  
(Starts 08/28/2023, Ends 10/22/2023)

12552	LEC 10:35 am - 12:00 pm	MW	Samson, F K	F7 111
-------	-------------------------	----	-------------	--------

16006	LEC 3:30 pm - 6:40 pm	Th	Powers, C A	F7 111
-------	-----------------------	----	-------------	--------

22116	LEC 6:50 pm - 10:00 pm	W	Martinez, R	F7 111
-------	------------------------	---	-------------	--------

ZTC: All course materials will be provided digitally and free of cost.

15990	LEC 6:50 pm - 9:00 pm	T	Parsakar, N	ONLINE LIVE
-------	-----------------------	---	-------------	-------------

&	LEC 0:50 hrs/wk	TBA	Parsakar, N	ON LINE
---	-----------------	-----	-------------	---------

This class will be offered in an online blended format, which requires students to be online and interacting with their instructor during the times shown and to work online independently each week for the amount of TBA time shown in addition to completing assignments.  
LCT: Textbooks assigned to this class are less than \$50.

25183	LEC 6:50 pm - 10:00 pm	W	McLinden, D H	SGEC 107*
-------	------------------------	---	---------------	-----------

&	LEC 3:10 hrs/wk	TBA	McLinden, D H	ON LINE
---	-----------------	-----	---------------	---------

This class will be offered in a hybrid format, which requires students to meet in-person, face-to-face with their instructor during the times shown AND to work online during the scheduled times and/or independently each week for the amount of TBA hours shown on schedule in addition to completing assignments.

\*SOUTH GATE CLASS - Please be advised that this class meets at our South Gate Educational Center, 2340 Firestone Blvd., South Gate, CA 90280 - 323 357-6200.  
(Starts 08/28/2023, Ends 10/22/2023)

12543	LEC 3:10 hrs/wk	TBA	STAFF	ON LINE
-------	-----------------	-----	-------	---------

This class requires students to work online independently each week for the amount of TBA time shown in addition to completing assignments.

12562	LEC 6:30 hrs/wk	TBA	Powers, C A	ON LINE
-------	-----------------	-----	-------------	---------

This class requires students to work online independently each week for the amount of TBA time shown in addition to completing assignments.  
(Starts 08/28/2023, Ends 10/22/2023)

16702	LEC 6:30 hrs/wk	TBA	Anderson, O V	ON LINE
-------	-----------------	-----	---------------	---------

This class requires students to work online independently each week for the amount of TBA time shown in addition to completing assignments.  
LCT: Textbooks assigned to this class are less than \$50.  
(Starts 08/28/2023, Ends 10/22/2023)

19224	LEC 6:30 hrs/wk	TBA	Samson, F K	ON LINE
-------	-----------------	-----	-------------	---------

This class requires students to work online independently each week for the amount of TBA time shown in addition to completing assignments.  
(Starts 10/23/2023, Ends 12/17/2023)

23005	LEC 6:30 hrs/wk	TBA	Powers, C A	ON LINE
-------	-----------------	-----	-------------	---------

This class requires students to work online independently each week for the amount of TBA time shown in addition to completing assignments.  
(Starts 10/23/2023, Ends 12/17/2023)

## LAW 002 • Business Law II (UC/CSU) • 3 Units

This course analyzes the fundamental principles of law as they apply in the business world. Lectures and activities will examine bankruptcy law; employment and labor law; employment discrimination; corporations; administrative law; environmental law; real property and landlord-tenant relationships; and wills, trusts, and elder law. Students will prepare a case brief and a report on a legal issue covered in class.

20145	LEC 6:50 pm - 10:00 pm	W	McLinden, D H	SGEC 107*	16005	LEC 3:10 hrs/wk	TBA	Samson, F K	ON LINE
&	LEC 3:10 hrs/wk	TBA	McLinden, D H	ON LINE	This class requires students to work online independently each week for the amount of TBA time shown in addition to completing assignments. LCT: Textbooks assigned to this class are less than \$50.				
This class will be offered in a hybrid format, which requires students to meet in-person, face-to-face with their instructor during the times shown AND to work online during the scheduled times and/or independently each week for the amount of TBA hours shown on schedule in addition to completing assignments. *SOUTH GATE CLASS - Please be advised that this class meets at our South Gate Educational Center, 2340 Firestone Blvd., South Gate, CA 90280 - 323 357-6200. LCT: Textbooks assigned to this class are less than \$50. (Starts 10/23/2023, Ends 12/17/2023)					17581	LEC 6:30 hrs/wk	TBA	Samson, F K	ON LINE
					This class requires students to work online independently each week for the amount of TBA time shown in addition to completing assignments. LCT: Textbooks assigned to this class are less than \$50. (Starts 10/23/2023, Ends 12/17/2023)				

## LAW 003 • Civil Rights And The Law (UC/CSU) • 3 Units

Requirement Designation: Meets IGETC 4 CSU D8

This course analyzes the broad range of privileges and rights guaranteed by the United States Constitution, as well as subsequent amendments and laws that guarantee fundamental freedoms to all individuals. Lectures and activities will address the rights of free expression and action; the right to marry, direct one's own medical treatment, and other personal choices; the right of due process and equal protections of the laws; affirmative action cases in education and work; separation of powers; and the right to vote. Students will prepare a case brief and a written argument in support of a chosen position.

17871	LEC 6:50 pm - 10:00 pm	T	Powers, C A	ONLINELIVE
This class requires students to be online and interacting with their instructor during the times shown in class schedule in addition to completing assignments. LCT: Textbooks assigned to this class are less than \$50.				

## LAW 008 • Law and Society (UC/CSU) • 3 Units

Requirement Designation: Meets IGETC 4 CSU D

Law and Society

17872	LEC 4:15 hrs/wk	TBA	Powers, C A	ON LINE
This class requires students to work online independently each week for the amount of TBA time shown in addition to completing assignments. LCT: Textbooks assigned to this class are less than \$50. (Starts 09/25/2023, Ends 12/17/2023)				

## LAW 013 • Wills, Trusts, And Probate Administration (CSU) • 3 Units

This course analyzes the fundamental principles of the law of wills and trusts. Lectures and activities will examine simple will and trust forms and formation. Students will prepare a will and a trust.

15998	LEC 3:10 hrs/wk	TBA	Powers, C A	ON LINE
This class requires students to work online independently each week for the amount of TBA time shown in addition to completing assignments. LCT: Textbooks assigned to this class are less than \$50.				

## LIBRARY SCIENCE

## LIB SCI 101 • College Research Skills (UC/CSU) • 1 Unit

This is a practical course in college level research using academic libraries and related information sources. Students develop strategies to find, organize, evaluate, and cite various print and online sources effectively and ethically. These skills help students become strong researchers and life-long learners.

10097	LEC 2:05 hrs/wk	TBA	Reynaga, E G	ON LINE	14905	LEC 2:05 hrs/wk	TBA	Suarez, R M	ON LINE
This class requires students to work online independently each week for the amount of TBA time shown in addition to completing assignments. ZTC: All course materials will be provided digitally and free of cost. (Starts 08/28/2023, Ends 10/22/2023)					This class requires students to work online independently each week for the amount of TBA time shown in addition to completing assignments. ZTC: All course materials will be provided digitally and free of cost. (Starts 10/23/2023, Ends 12/17/2023)				

15004 LEC 2:05 hrs/wk TBA Montenegro, E ON LINE

This class requires students to work online independently each week for the amount of TBA time shown in addition to completing assignments.  
This is part of ELAC Honors Program.  
ZTC: All course materials will be provided digitally and free of cost.  
(Starts 08/28/2023, Ends 10/22/2023)

22959 LEC 2:05 hrs/wk TBA Bautista, S ON LINE

This class requires students to work online independently each week for the amount of TBA time shown in addition to completing assignments.  
(Starts 10/23/2023, Ends 12/17/2023)

## LINGUISTICS

### LING 001 • Introduction To Language And Linguistics (UC/CSU) • 3 Units

Requirement Designation: Meets IGETC 3B CSU C2  
Introduction To Language And Linguistics

17610 LEC 3:10 hrs/wk TBA Warner, N J ON LINE

This class requires students to work online independently each week for the amount of TBA time shown in addition to completing assignments.  
LCT: Textbooks assigned to this class are less than \$50.

## LOGISTICS

### LOGTIC 101 • Technology In Global Logistics (CSU) • 1 Unit

This course introduces the technology that is used within global logistics. The emphasis is on state-of-the-art technologies and practices found within the mobile workforce and dynamic worksite environments that enable global commerce. Topics include handheld devices used in sales, inventory, and real-time tracking, GIS (Geographic Information Systems) used in distribution, GPS (Global Positioning Satellites) used in transportation, an introduction to global value networks, and a survey of global supply chain logistics careers.

15091 LEC 2:05 hrs/wk TBA Medina, L ON LINE

This class requires students to work online independently each week for the amount of TBA time shown in addition to completing assignments.  
(Starts 10/23/2023, Ends 12/17/2023)

### LOGTIC 102 • Concepts In Global Logistics (CSU) • 2 Units

This course introduces the concepts, terminology, and practices found within the government regulations and commercial operations of global supply chains logistics, which are applicable throughout the manufacturing, distribution, wholesale, retail, and various transportation industries.

14580 LEC 4:15 hrs/wk TBA Medina, L ON LINE

This class requires students to work online independently each week for the amount of TBA time shown in addition to completing assignments.  
(Starts 10/23/2023, Ends 12/17/2023)

### LOGTIC 103 • Inventory In Global Logistics (CSU) • 2 Units

This course introduces basic records and inventory management principles, practices, and software applications that support global supply chain logistics. The course teaches standard inventory concepts, procedures, and technologies that are used to maintain Records Information Management systems that sustain global manufacturers, distribution centers, wholesale suppliers, retail networks, and transportation industries.

15331 LEC 4:15 hrs/wk TBA White, S ON LINE

This class requires students to work online independently each week for the amount of TBA time shown in addition to completing assignments.  
(Starts 10/23/2023, Ends 12/17/2023)

---

## LOGTIC 104 • Logistics: Cornerstone Essentials (CSU) • 3 Units

This course introduces the fundamental knowledge, skills, and competencies to accomplish the critical workplace activities that are common to all logistics facilities across a global supply chain. Successful completion of This course prepares students to be eligible to take a foundational-level material handling industry certification exam.

24338	LEC 12:10 pm - 1:35 pm	W	Medina, L	E7 416
-------	------------------------	---	-----------	--------

&	LEC 4:50 hrs/wk	TBA	Medina, L	ON LINE
---	-----------------	-----	-----------	---------

This class will be offered in a hybrid format, which requires students to meet in-person, face-to-face with their instructor during the times shown AND to work online during the scheduled times and/or independently each week for the amount of TBA hours shown on schedule in addition to completing assignments.

ZTC: All course materials will be provided digitally and free of cost.

(Starts 08/28/2023, Ends 10/22/2023)

17948	LEC 6:30 hrs/wk	TBA	White, S	ON LINE
-------	-----------------	-----	----------	---------

This class requires students to work online independently each week for the amount of TBA time shown in addition to completing assignments.

(Starts 10/23/2023, Ends 12/17/2023)

---

## LOGTIC 105 • Green Logistics And GIS Technology (CSU) • 3 Units

This course introduces environmentally sustainable concepts, technology, and 'Green' sustainable logistics practices within transportation geography, along with mid-technical level material handling competencies. Fundamental Geographic Information System (GIS) functions are introduced through hands-on training with route scheduling software. Successful completion of This course prepares students to be eligible to take a mid-level logistics industry material handling certification exam.

16002	LEC 6:30 hrs/wk	TBA	Medina, L	ON LINE
-------	-----------------	-----	-----------	---------

This class requires students to work online independently each week for the amount of TBA time shown in addition to completing assignments.

(Starts 08/28/2023, Ends 10/22/2023)

---

## LOGTIC 106 • Leadership In Logistics (CSU) • 3 Units

This course is designed to provide 21st Century leadership skills and theories in a logistics environment. This course introduces the logistics environment, leading vs. managing, the key elements of leadership, the interrelationship between trait and behavioral leadership theories, influencing, communicating, coaching/mentoring, conflict resolution, team logistics leadership, ethics and diversity, and developing a logistics leadership culture.

16001	LEC 6:30 hrs/wk	TBA	Medina, L	ON LINE
-------	-----------------	-----	-----------	---------

This class requires students to work online independently each week for the amount of TBA time shown in addition to completing assignments.

(Starts 10/23/2023, Ends 12/17/2023)

---

## LOGTIC 107 • E-Commerce For Global Logistics And Entrepreneurs (CSU) • 3 Units

This course explains how electronic commerce technological infrastructure, economic forces, and international characteristics are transforming 21st century business. Course case studies focus on how companies use e-commerce to create new products and services that require advanced processing methods and supply chain logistics operations. Additional topics include e-commerce definitions (B2B, B2C, C2C, B2G), social networking, mobile commerce, e-commerce application/software, e-security, Web marketing, online auctions, and e-payment.

14970	LEC 6:30 hrs/wk	TBA	Medina, L	ON LINE
-------	-----------------	-----	-----------	---------

This class requires students to work online independently each week for the amount of TBA time shown in addition to completing assignments.

(Starts 10/23/2023, Ends 12/17/2023)

---

## LOGTIC 108 • Industry Safety Fundamentals (CSU) • 3 Units

This course is designed with OSHA standards in order to establish, maintain and foster a culture of safety. This course covers OSHA standards, policies, and procedures in general industry. Topics include scope and application of the OSHA General Industry Standards, general industry principles and special emphasis on those areas in general industry which are most hazardous. Successful completion of This course earns students the OSHA general industry authorization card.

19306	LEC 5:10 pm - 8:20 pm	W	Medina, L	E7 416
-------	-----------------------	---	-----------	--------

&	LEC 3:10 hrs/wk	TBA	Medina, L	ON LINE
---	-----------------	-----	-----------	---------

This class will be offered in a hybrid format, which requires students to meet in-person, face-to-face with their instructor during the times shown AND to work online during the scheduled times and/or independently each week for the amount of TBA hours shown on schedule in addition to completing assignments.

ZTC: All course materials will be provided digitally and free of cost.

(Starts 08/28/2023, Ends 10/22/2023)

## MANAGEMENT

### MGMT 013 • Small Business Entrepreneurship (CSU) • 3 Units

This course provides a systematic approach to developing and operating a successful small business. The areas of study include: personal qualifications for starting and managing a small business, determining the market opportunity, legal procedures, planning and marketing the business, location factors, capital requirements, protective factors to provide for risk, and personnel management. Students gain experience through the development of a business plan.

14073	LEC 6:50 pm - 8:15 pm	T	STAFF	ONLINE/LIVE	20147	LEC 6:30 hrs/wk	TBA	STAFF	ON LINE
&	LEC 1:25 hrs/wk	TBA	STAFF	ON LINE	This class requires students to work online independently each week for the amount of TBA time shown in addition to completing assignments. (Starts 08/28/2023, Ends 10/22/2023)				
This class will be offered in an online blended format, which requires students to be online and interacting with their instructor during the times shown and to work online independently each week for the amount of TBA time shown in addition to completing assignments.									

### MGMT 015 • Small Business Management II (CSU) • 3 Units

This course provides the student with an opportunity to explore problems and causes of problems in small businesses. Up-to-date solutions are also considered.

25189	LEC 6:30 hrs/wk	TBA	STAFF	ON LINE
This class requires students to work online independently each week for the amount of TBA time shown in addition to completing assignments. (Starts 10/23/2023, Ends 12/17/2023)				

## MANUFACTURING-INDUSTRIAL TECH

### MIT 101 • Machine Shop Training and Safety (CSU) • 2 Units

This course engages students with Machine Shop specific topics including; safety practices, hand tools, precision measuring tools, set-up and operation of band saws, drill presses, lathes, mills, pedestal grinders, and power saws. Theoretical and manipulative practical exercises challenge students' thorough understanding of the subject matter.

16082	LEC 3:30 pm - 4:00 pm	TTh	Hernandez, E	E7 B006
& 16083	LAB 4:00 pm - 5:05 pm	TTh	Hernandez, E	E7 B006

### MIT 220 • Introduction To Robotics (CSU) • 3 Units

Introduction To Robotics

20756	LEC 8:50 am - 11:05 am	F	Khashayar, K	E7 106
& 20757	LAB 11:05 am - 1:10 pm	F	Khashayar, K	E7 106

## MARKETING

### MARKET 001 • Principles Of Selling (CSU) • 3 Units

This course covers the basic principles of selling including wholesale and specialty goods. Topics include the development of the fundamental principles of wholesale and specialty selling, including the development of the sales plan, securing customers, effective goods and service presentation, product analysis, handling objections, closing the sale, follow-up and service after the sale, and the skills needed for successful sales work.

10907	LEC 10:35 am - 12:00 pm	M	Ramirez, L E	ONLINE/LIVE	10914	LEC 6:30 hrs/wk	TBA	Manoochehri, C M	ON LINE
&	LEC 1:25 hrs/wk	TBA	Ramirez, L E	ON LINE	This class requires students to work online independently each week for the amount of TBA time shown in addition to completing assignments. ZTC: All course materials will be provided digitally and free of cost. (Starts 08/28/2023, Ends 10/22/2023)				
This class will be offered in an online blended format, which requires students to be online and interacting with their instructor during the times shown and to work online independently each week for the amount of TBA time shown in addition to completing assignments.									

---

### MARKET 011 • Fundamentals Of Advertising (CSU) • 3 Units

This course introduces students to the role of advertising in our economy. It gives a comprehensive overview of the planning and managing of advertising. The course also covers how the major forms of social media, such as television, radio, newspapers, magazines, and the Internet are integrated into the advertising campaign.

10982	LEC 3:10 hrs/wk	TBA	Kim, R J	ON LINE
-------	-----------------	-----	----------	---------

This class requires students to work online independently each week for the amount of TBA time shown in addition to completing assignments.

---

### MARKET 023 • Introduction To Social Media Marketing (CSU) • 3 Units

This course equips students with the practical skills required to develop marketing strategies that leverage opportunities inherent in social media and consumer-to-consumer social interactions to achieve business and marketing goals. The course emphasizes the importance of understanding consumers' social interactions. Also covered: current social media marketing channels, social marketing strategies, effective social media tracking, relevant aspects of digital marketing technologies and emerging topics in e-commerce, mobile marketing, and social media startups.

25358	LEC 6:30 hrs/wk	TBA	Kim, R J	ON LINE
-------	-----------------	-----	----------	---------

This class requires students to work online independently each week for the amount of TBA time shown in addition to completing assignments.

(Starts 08/28/2023, Ends 10/22/2023)

16476	LEC 6:30 hrs/wk	TBA	Cadavid, A M	ON LINE
-------	-----------------	-----	--------------	---------

This class requires students to work online independently each week for the amount of TBA time shown in addition to completing assignments.

LCT: Textbooks assigned to this class are less than \$50.

(Starts 10/23/2023, Ends 12/17/2023)

## Mathematics Skills: Recommended Course Sequence

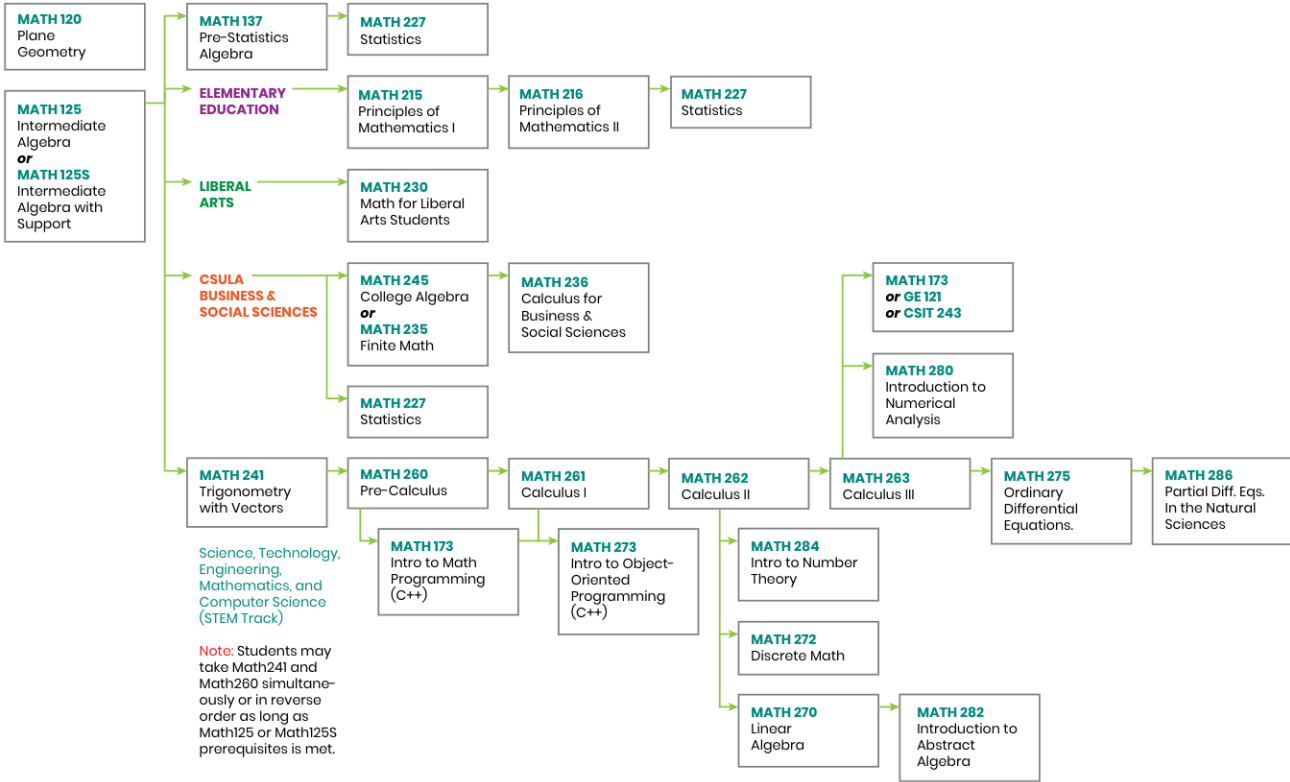

Updated 05/19

## MATH NC 105ACE • Preparatory Mathematics: Rational Expressions (Repeatable) • 0 Unit

Preparatory Mathematics: Rational Expressions

<b>23451</b>	<b>LEC 9:00 am - 11:00 am</b>	<b>F</b>	<b>Nguyen, H M</b>	<b>ONLINE LIVE</b>
<p>This class requires students to be online and interacting with their instructor during the times shown in class schedule in addition to completing assignments.</p> <p>To attend this class, please use the following Zoom information.</p> <p>Zoom Link: <a href="https://laccd.zoom.us/j/87263835413">https://laccd.zoom.us/j/87263835413</a></p> <p>Meeting ID: 872 6383 5413</p> <p>(Starts 11/03/2023, Ends 11/03/2023)</p>				

<b>21445</b>	<b>LEC 9:00 am - 11:00 am</b>	<b>F</b>	<b>Nguyen, H M</b>	<b>ONLINE LIVE</b>
<p>This class requires students to be online and interacting with their instructor during the times shown in class schedule in addition to completing assignments.</p> <p>To attend this class, please use the following Zoom information.</p> <p>Zoom Link: <a href="https://laccd.zoom.us/j/87263835413">https://laccd.zoom.us/j/87263835413</a></p> <p>Meeting ID: 872 6383 5413</p> <p>(Starts 10/13/2023, Ends 10/13/2023)</p>				

<b>21438</b>	<b>LEC 9:00 am - 11:00 am</b>	<b>F</b>	<b>Nguyen, H M</b>	<b>ONLINE LIVE</b>
<p>This class requires students to be online and interacting with their instructor during the times shown in class schedule in addition to completing assignments.</p> <p>To attend this class, please use the following Zoom information.</p> <p>Zoom Link: <a href="https://laccd.zoom.us/j/87263835413">https://laccd.zoom.us/j/87263835413</a></p> <p>Meeting ID: 872 6383 5413</p> <p>(Starts 09/22/2023, Ends 09/22/2023)</p>				

<b>21446</b>	<b>LEC 9:00 am - 11:00 am</b>	<b>F</b>	<b>Nguyen, H M</b>	<b>ONLINE LIVE</b>
<p>This class requires students to be online and interacting with their instructor during the times shown in class schedule in addition to completing assignments.</p> <p>To attend this class, please use the following Zoom information.</p> <p>Zoom Link: <a href="https://laccd.zoom.us/j/87263835413">https://laccd.zoom.us/j/87263835413</a></p> <p>Meeting ID: 872 6383 5413</p> <p>(Starts 10/27/2023, Ends 10/27/2023)</p>				

<b>21439</b>	<b>LEC 9:00 am - 11:00 am</b>	<b>F</b>	<b>Nguyen, H M</b>	<b>ONLINE LIVE</b>
<p>This class requires students to be online and interacting with their instructor during the times shown in class schedule in addition to completing assignments.</p> <p>To attend this class, please use the following Zoom information.</p> <p>Zoom Link: <a href="https://laccd.zoom.us/j/87263835413">https://laccd.zoom.us/j/87263835413</a></p> <p>Meeting ID: 872 6383 5413</p> <p>(Starts 09/29/2023, Ends 09/29/2023)</p>				

## MATH NC 105BCE • Preparatory Mathematics: Factoring and Quadratic Equations (Repeatable) • 0 Unit

Preparatory Mathematics: Factoring and Quadratic Equations

**21447** LEC 9:00 am – 11:00 am F Kassab, M S ONLINELIVE

This class requires students to be online and interacting with their instructor during the times shown in class schedule in addition to completing assignments.

To attend this class, please use the following Zoom information.

Zoom Link: <https://laccd.zoom.us/j/86321573683>

Meeting ID: 863 2157 3683

(Starts 09/22/2023, Ends 09/22/2023)

**21448** LEC 9:00 am – 11:00 am F Kassab, M S ONLINELIVE

This class requires students to be online and interacting with their instructor during the times shown in class schedule in addition to completing assignments.

To attend this class, please use the following Zoom information.

Zoom Link: <https://laccd.zoom.us/j/86321573683>

Meeting ID: 863 2157 3683

(Starts 09/29/2023, Ends 09/29/2023)

**21449** LEC 9:00 am – 11:00 am F Kassab, M S ONLINELIVE

This class requires students to be online and interacting with their instructor during the times shown in class schedule in addition to completing assignments.

To attend this class, please use the following Zoom information.

Zoom Link: <https://laccd.zoom.us/j/86321573683>

Meeting ID: 863 2157 3683

(Starts 10/13/2023, Ends 10/13/2023)

**21450** LEC 9:00 am – 11:00 am F Kassab, M S ONLINELIVE

This class requires students to be online and interacting with their instructor during the times shown in class schedule in addition to completing assignments.

To attend this class, please use the following Zoom information.

Zoom Link: <https://laccd.zoom.us/j/86321573683>

Meeting ID: 863 2157 3683

(Starts 10/27/2023, Ends 10/27/2023)

**21453** LEC 9:00 am – 11:00 am F Kassab, M S ONLINELIVE

This class requires students to be online and interacting with their instructor during the times shown in class schedule in addition to completing assignments.

To attend this class, please use the following Zoom information.

Zoom Link: <https://laccd.zoom.us/j/86321573683>

Meeting ID: 863 2157 3683

(Starts 11/03/2023, Ends 11/03/2023)

## MATH NC 105CCE • Preparatory Mathematics: Properties of Exponentials and Scientific Notation (Repeatable) • 0 Unit

Preparatory Mathematics: Properties of Exponentials and Scientific Notation

**21455** LEC 9:00 am – 11:00 am F Nguyen, H M ONLINELIVE

This class requires students to be online and interacting with their instructor during the times shown in class schedule in addition to completing assignments.

To attend this class, please use the following Zoom information.

Zoom Link: <https://laccd.zoom.us/j/86785660303>

Meeting ID: 867 8566 0303

(Starts 09/08/2023, Ends 09/08/2023)

**23453** LEC 9:00 am – 11:00 am F Nguyen, H M ONLINELIVE

This class requires students to be online and interacting with their instructor during the times shown in class schedule in addition to completing assignments.

To attend this class, please use the following Zoom information.

Zoom Link: <https://laccd.zoom.us/j/86785660303>

Meeting ID: 867 8566 0303

(Starts 10/20/2023, Ends 10/20/2023)

**23452** LEC 9:00 am – 11:00 am F Nguyen, H M ONLINELIVE

This class requires students to be online and interacting with their instructor during the times shown in class schedule in addition to completing assignments.

To attend this class, please use the following Zoom information.

Zoom Link: <https://laccd.zoom.us/j/86785660303>

Meeting ID: 867 8566 0303

(Starts 10/06/2023, Ends 10/06/2023)

**21454** LEC 9:00 am – 11:00 am F Nguyen, H M ONLINELIVE

This class requires students to be online and interacting with their instructor during the times shown in class schedule in addition to completing assignments.

To attend this class, please use the following Zoom information.

Zoom Link: <https://laccd.zoom.us/j/86785660303>

Meeting ID: 867 8566 0303

(Starts 09/15/2023, Ends 09/15/2023)

## MATH NC 105DCE • Preparatory Mathematics: Solving Linear Equations and Linear Inequal (Repeatable) • 0 Unit

Preparatory Mathematics: Solving Linear Equations and Linear Inequal

**23454** LEC 9:00 am – 11:00 am F Tran, L ONLINELIVE

This class requires students to be online and interacting with their instructor during the times shown in class schedule in addition to completing assignments.

To attend this class, please use the following Zoom information.

Zoom Link: <https://laccd.zoom.us/j/89578351468>

Meeting ID: 895 7835 1468

(Starts 11/03/2023, Ends 11/03/2023)

**21456** LEC 9:00 am – 11:00 am F Tran, L ONLINELIVE

This class requires students to be online and interacting with their instructor during the times shown in class schedule in addition to completing assignments.

To attend this class, please use the following Zoom information.

Zoom Link: <https://laccd.zoom.us/j/89578351468>

Meeting ID: 895 7835 1468

(Starts 09/22/2023, Ends 09/22/2023)

**21457** LEC 9:00 am – 11:00 am F Tran, L ONLINELIVE

This class requires students to be online and interacting with their instructor during the times shown in class schedule in addition to completing assignments.

To attend this class, please use the following Zoom information.

Zoom Link: <https://laccd.zoom.us/j/89578351468>

Meeting ID: 895 7835 1468

(Starts 09/29/2023, Ends 09/29/2023)

**21458** LEC 9:00 am – 11:00 am F Tran, L ONLINELIVE

This class requires students to be online and interacting with their instructor during the times shown in class schedule in addition to completing assignments.

To attend this class, please use the following Zoom information.

Zoom Link: <https://laccd.zoom.us/j/89578351468>

Meeting ID: 895 7835 1468

(Starts 10/27/2023, Ends 10/27/2023)

**21476** LEC 9:00 am – 11:00 am F Tran, L ONLINELIVE

This class requires students to be online and interacting with their instructor during the times shown in class schedule in addition to completing assignments.

To attend this class, please use the following Zoom information.

Zoom Link: <https://laccd.zoom.us/j/89578351468>

Meeting ID: 895 7835 1468

(Starts 10/13/2023, Ends 10/13/2023)

## MATH NC 105ECE • Preparatory Mathematics: Algebra with Polynomials (Repeatable) • 0 Unit

Preparatory Mathematics: Algebra with Polynomials

**21478** LEC 9:00 am – 11:00 am F Kim, G ONLINELIVE

This class requires students to be online and interacting with their instructor during the times shown in class schedule in addition to completing assignments.

To attend this class, please use the following Zoom information.

Zoom Link: <https://laccd.zoom.us/j/88698869814>

Meeting ID: 886 9886 9814

(Starts 09/22/2023, Ends 09/22/2023)

**21481** LEC 9:00 am – 11:00 am F Kim, G ONLINELIVE

This class requires students to be online and interacting with their instructor during the times shown in class schedule in addition to completing assignments.

To attend this class, please use the following Zoom information.

Zoom Link: <https://laccd.zoom.us/j/88698869814>

Meeting ID: 886 9886 9814

(Starts 10/27/2023, Ends 10/27/2023)

**21479** LEC 9:00 am – 11:00 am F Kim, G ONLINELIVE

This class requires students to be online and interacting with their instructor during the times shown in class schedule in addition to completing assignments.

To attend this class, please use the following Zoom information.

Zoom Link: <https://laccd.zoom.us/j/88698869814>

Meeting ID: 886 9886 9814

(Starts 09/29/2023, Ends 09/29/2023)

**21482** LEC 9:00 am – 11:00 am F Kim, G ONLINELIVE

This class requires students to be online and interacting with their instructor during the times shown in class schedule in addition to completing assignments.

To attend this class, please use the following Zoom information.

Zoom Link: <https://laccd.zoom.us/j/88698869814>

Meeting ID: 886 9886 9814

(Starts 11/03/2023, Ends 11/03/2023)

**21480** LEC 9:00 am – 11:00 am F Kim, G ONLINELIVE

This class requires students to be online and interacting with their instructor during the times shown in class schedule in addition to completing assignments.

To attend this class, please use the following Zoom information.

Zoom Link: <https://laccd.zoom.us/j/88698869814>

Meeting ID: 886 9886 9814

(Starts 10/13/2023, Ends 10/13/2023)

## MATH NC 105FCE • Preparatory Mathematics: Irrational Numbers and Radicals (Repeatable) • 0 Unit

Preparatory Mathematics: Irrational Numbers and Radicals

**23456** LEC 9:00 am – 11:00 am F Wang, K ONLINELIVE

This class requires students to be online and interacting with their instructor during the times shown in class schedule in addition to completing assignments.

To attend this class, please use the following Zoom information.

Zoom Link: <https://laccd.zoom.us/j/81254246163>

Meeting ID: 812 5424 6163

(Starts 11/03/2023, Ends 11/03/2023)

**21483** LEC 9:00 am – 11:00 am F Wang, K ONLINELIVE

This class requires students to be online and interacting with their instructor during the times shown in class schedule in addition to completing assignments.

To attend this class, please use the following Zoom information.

Zoom Link: <https://laccd.zoom.us/j/81254246163>

Meeting ID: 812 5424 6163

(Starts 09/22/2023, Ends 09/22/2023)

**23455** LEC 9:00 am – 11:00 am F Wang, K ONLINELIVE

This class requires students to be online and interacting with their instructor during the times shown in class schedule in addition to completing assignments.

To attend this class, please use the following Zoom information.

Zoom Link: <https://laccd.zoom.us/j/81254246163>

Meeting ID: 812 5424 6163

(Starts 10/27/2023, Ends 10/27/2023)

**21484** LEC 9:00 am – 11:00 am F Wang, K ONLINELIVE

This class requires students to be online and interacting with their instructor during the times shown in class schedule in addition to completing assignments.

To attend this class, please use the following Zoom information.

Zoom Link: <https://laccd.zoom.us/j/81254246163>

Meeting ID: 812 5424 6163

(Starts 09/29/2023, Ends 09/29/2023)

**21485** LEC 9:00 am - 11:00 am F Wang, K ONLINELIVE

This class requires students to be online and interacting with their instructor during the times shown in class schedule in addition to completing assignments.

To attend this class, please use the following Zoom information.

Zoom Link: <https://laccd.zoom.us/j/81254246163>

Meeting ID: 812 5424 6163

(Starts 10/13/2023, Ends 10/13/2023)

## MATH NC 105GCE • Preparatory Mathematics: Order of Operations with Integers (Repeatable) • 0 Unit

Preparatory Mathematics: Order of Operations with Integers

**23470** LEC 9:00 am - 11:00 am F Kim, G ONLINELIVE

This class requires students to be online and interacting with their instructor during the times shown in class schedule in addition to completing assignments.

To attend this class, please use the following Zoom information.

Zoom Link: <https://laccd.zoom.us/j/85688324014>

Meeting ID: 856 8832 4014

(Starts 09/08/2023, Ends 09/08/2023)

**23472** LEC 9:00 am - 11:00 am F Kim, G ONLINELIVE

This class requires students to be online and interacting with their instructor during the times shown in class schedule in addition to completing assignments.

To attend this class, please use the following Zoom information.

Zoom Link: <https://laccd.zoom.us/j/85688324014>

Meeting ID: 856 8832 4014

(Starts 10/06/2023, Ends 10/06/2023)

**23471** LEC 9:00 am - 11:00 am F Kim, G ONLINELIVE

This class requires students to be online and interacting with their instructor during the times shown in class schedule in addition to completing assignments.

To attend this class, please use the following Zoom information.

Zoom Link: <https://laccd.zoom.us/j/85688324014>

Meeting ID: 856 8832 4014

(Starts 09/15/2023, Ends 09/15/2023)

**23473** LEC 9:00 am - 11:00 am F Kim, G ONLINELIVE

This class requires students to be online and interacting with their instructor during the times shown in class schedule in addition to completing assignments.

To attend this class, please use the following Zoom information.

Zoom Link: <https://laccd.zoom.us/j/85688324014>

Meeting ID: 856 8832 4014

(Starts 10/20/2023, Ends 10/20/2023)

## MATH NC 105HCE • Preparatory Mathematics: Arithmetic with Fractions (Repeatable) • 0 Unit

Preparatory Mathematics: Arithmetic with Fractions

**21486** LEC 9:00 am - 11:00 am F Kassab, M S ONLINELIVE

This class requires students to be online and interacting with their instructor during the times shown in class schedule in addition to completing assignments.

To attend this class, please use the following Zoom information.

Zoom Link: <https://laccd.zoom.us/j/89591370477>

Meeting ID: 895 9137 0477

(Starts 09/08/2023, Ends 09/08/2023)

**21488** LEC 9:00 am - 11:00 am F Kassab, M S ONLINELIVE

This class requires students to be online and interacting with their instructor during the times shown in class schedule in addition to completing assignments.

To attend this class, please use the following Zoom information.

Zoom Link: <https://laccd.zoom.us/j/89591370477>

Meeting ID: 895 9137 0477

(Starts 10/06/2023, Ends 10/06/2023)

**21487** LEC 9:00 am - 11:00 am F Kassab, M S ONLINELIVE

This class requires students to be online and interacting with their instructor during the times shown in class schedule in addition to completing assignments.

To attend this class, please use the following Zoom information.

Zoom Link: <https://laccd.zoom.us/j/89591370477>

Meeting ID: 895 9137 0477

(Starts 09/15/2023, Ends 09/15/2023)

**21489** LEC 9:00 am - 11:00 am F Kassab, M S ONLINELIVE

This class requires students to be online and interacting with their instructor during the times shown in class schedule in addition to completing assignments.

To attend this class, please use the following Zoom information.

Zoom Link: <https://laccd.zoom.us/j/89591370477>

Meeting ID: 895 9137 0477

(Starts 10/20/2023, Ends 10/20/2023)

## MATH NC 105JCE • Preparatory Mathematics: Arithmetic with Decimals (Repeatable) • 0 Unit

Preparatory Mathematics: Arithmetic with Decimals

**21490** LEC 9:00 am - 11:00 am F Tran, L ONLINELIVE

This class requires students to be online and interacting with their instructor during the times shown in class schedule in addition to completing assignments.

To attend this class, please use the following Zoom information.

Zoom Link: <https://laccd.zoom.us/j/83082969373>

Meeting ID: 830 8296 9373

(Starts 09/08/2023, Ends 09/08/2023)

**23457** LEC 9:00 am - 11:00 am F Tran, L ONLINELIVE

This class requires students to be online and interacting with their instructor during the times shown in class schedule in addition to completing assignments.

To attend this class, please use the following Zoom information.

Zoom Link: <https://laccd.zoom.us/j/83082969373>

Meeting ID: 830 8296 9373

(Starts 09/15/2023, Ends 09/15/2023)

**23458** LEC 9:00 am – 11:00 am F Tran, L ONLINELIVE

This class requires students to be online and interacting with their instructor during the times shown in class schedule in addition to completing assignments.

To attend this class, please use the following Zoom information.

Zoom Link: <https://laccd.zoom.us/j/83082969373>

Meeting ID: 830 8296 9373

(Starts 10/06/2023, Ends 10/06/2023)

**23459** LEC 9:00 am – 11:00 am F Tran, L ONLINELIVE

This class requires students to be online and interacting with their instructor during the times shown in class schedule in addition to completing assignments.

To attend this class, please use the following Zoom information.

Zoom Link: <https://laccd.zoom.us/j/83082969373>

Meeting ID: 830 8296 9373

(Starts 10/20/2023, Ends 10/20/2023)

## MATH NC 105KCE • Preparatory Mathematics: Unit Conversion (Repeatable) • 0 Unit

Preparatory Mathematics: Unit Conversion

**23460** LEC 9:00 am – 11:00 am F STAFF ONLINELIVE

This class requires students to be online and interacting with their instructor during the times shown in class schedule in addition to completing assignments.

To attend this class, please use the following Zoom information.

Zoom Link: <https://laccd.zoom.us/j/81770126506>

Meeting ID: 817 7012 6506

(Starts 09/15/2023, Ends 09/15/2023)

**21491** LEC 9:00 am – 11:00 am F STAFF ONLINELIVE

This class requires students to be online and interacting with their instructor during the times shown in class schedule in addition to completing assignments.

To attend this class, please use the following Zoom information.

Zoom Link: <https://laccd.zoom.us/j/81770126506>

Meeting ID: 817 7012 6506

(Starts 09/08/2023, Ends 09/08/2023)

**23461** LEC 9:00 am – 11:00 am F STAFF ONLINELIVE

This class requires students to be online and interacting with their instructor during the times shown in class schedule in addition to completing assignments.

To attend this class, please use the following Zoom information.

Zoom Link: <https://laccd.zoom.us/j/81770126506>

Meeting ID: 817 7012 6506

(Starts 10/06/2023, Ends 10/06/2023)

**23462** LEC 9:00 am – 11:00 am F STAFF ONLINELIVE

This class requires students to be online and interacting with their instructor during the times shown in class schedule in addition to completing assignments.

To attend this class, please use the following Zoom information.

Zoom Link: <https://laccd.zoom.us/j/81770126506>

Meeting ID: 817 7012 6506

(Starts 10/20/2023, Ends 10/20/2023)

## MATH NC 105MCE • Preparatory Mathematics: Cartesian Coordinate System and Graphing (Repeatable) • 0 Unit

Preparatory Mathematics: Cartesian Coordinate System and Graphing

**21492** LEC 9:00 am – 11:00 am F Wang, K ONLINELIVE

This class requires students to be online and interacting with their instructor during the times shown in class schedule in addition to completing assignments.

To attend this class, please use the following Zoom information.

Zoom Link: <https://laccd.zoom.us/j/88288581499>

Meeting ID: 882 8858 1499

(Starts 09/08/2023, Ends 09/08/2023)

**23464** LEC 9:00 am – 11:00 am F Wang, K ONLINELIVE

This class requires students to be online and interacting with their instructor during the times shown in class schedule in addition to completing assignments.

To attend this class, please use the following Zoom information.

Zoom Link: <https://laccd.zoom.us/j/88288581499>

Meeting ID: 882 8858 1499

(Starts 10/06/2023, Ends 10/06/2023)

**23463** LEC 9:00 am – 11:00 am F Wang, K ONLINELIVE

This class requires students to be online and interacting with their instructor during the times shown in class schedule in addition to completing assignments.

To attend this class, please use the following Zoom information.

Zoom Link: <https://laccd.zoom.us/j/88288581499>

Meeting ID: 882 8858 1499

(Starts 09/15/2023, Ends 09/15/2023)

**23465** LEC 9:00 am – 11:00 am F Wang, K ONLINELIVE

This class requires students to be online and interacting with their instructor during the times shown in class schedule in addition to completing assignments.

To attend this class, please use the following Zoom information.

Zoom Link: <https://laccd.zoom.us/j/88288581499>

Meeting ID: 882 8858 1499

(Starts 10/20/2023, Ends 10/20/2023)

## MATH 125 • Intermediate Algebra • 5 Units

Math 125 strengthens and further develops manipulative skills in elementary algebra. Topics include the fundamental operations on algebraic expressions, solutions of equations and inequalities, exponentiation, graphs of algebraic, exponential and logarithmic functions, systems of equations and inequalities, and an introduction to the conic sections. Applications are included in a wide variety of word problems.

Note: In accordance with AB 1705, students are eligible to enroll in any transfer level Math course. Before enrolling in this pre-transfer level course, students must meet with a counselor to determine if the course is appropriate for their program of study

**15792** LEC 6:50 pm – 9:20 pm MW Hashemi, Z S G5 002

The following courses are equivalent courses: Math 125, Math125S, and Math 134.

This section is limited to students in the Latina Completion and Transfer Academy Program.

---

## MATH 125S • Intermediate Algebra With Support • 5 Units

This course includes a mandatory lab component to review topics from prealgebra and elementary algebra. This course strengthens and further develops manipulative skills in elementary algebra. Topics include the fundamental operations on algebraic expressions, solutions of equations and inequalities, exponentiation, graphs of algebraic, exponential and logarithmic functions, systems of equations and inequalities, and an introduction to the conic sections. Applications are included in a wide variety of word problems.

Note: In accordance with AB 1705, students are eligible to enroll in any transfer level Math course. Before enrolling in this pre-transfer level course, students must meet with a counselor to determine if the course is appropriate for their program of study

15802	LEC 10:15 am - 11:25 am	MTWTh	Senensieb, D H	G5 109
-------	-------------------------	-------	----------------	--------

The following courses are equivalent courses: Math 125, Math125S, and Math 134.

& 15803	LAB 11:25 am - 11:55 am	MTWTh	Senensieb, D H	G5 109
---------	-------------------------	-------	----------------	--------

---

## MATH 173 • Object-Oriented Programming And Design (UC/CSU) • 4 Units

Enrollment Requirement: Mathematics 260

Math 173 covers major programming concepts including theory, applications, and object-oriented programming, primarily in C++. Variables and basic data types, operators, bitwise arithmetic, control structures, input and output, arrays, multidimensional arrays, strings, an introduction to the Standard Template Library, functions, an introduction to recursion, structures, pointers, references, dynamic memory management, file handling, casting operators, namespaces, operator overloading, preprocessor directives, and exception handling are discussed in detail. Classes and object-oriented programming, including constructors and destructors, inheritance, virtual functions, polymorphism, interfaces through abstract base classes, and data encapsulation and modeling principles are also covered in detail. Differences between the Java language and C++ are discussed. Commenting of code and debugging are emphasized throughout the course. Examples from mathematics are included as well as a significant project requiring object-oriented design. Students gain practice in utilizing outside code via practice with a graphics API.

13895	LEC 12:10 pm - 1:35 pm	MW	Chen, J	G5 114
-------	------------------------	----	---------	--------

& 13896	LAB 1:35 pm - 2:25 pm	MW	Chen, J	G5 114
---------	-----------------------	----	---------	--------

---

## MATH 215 • Principles Of Mathematics I (UC/CSU) • 3 Units

Requirement Designation: Meets CSU B4

Enrollment Requirement: Mathematics 125 OR Mathematics 125S OR Mathematics 134

Math 215 is intended for those who plan to teach mathematics in elementary schools. The course covers the language of sets, elementary logic, systems of numeration, numbers, fundamental operations, functions, integers, rational numbers, real numbers, and algorithms used in calculations.

13897	LEC 12:10 pm - 1:35 pm	MW	Chien, G S	G5 110
-------	------------------------	----	------------	--------

---

## MATH 216 • Principles Of Mathematics II (UC/CSU) • 3 Units

Enrollment Requirement: Mathematics 215

Math 216 is the second in the sequence intended for those who plan to teach elementary school mathematics. Topics include basic probability, introductory statistics, and introductory geometry including constructions, congruence and similarity, measurement, motion geometry, and tessellations.

23441	LEC 5:10 pm - 6:35 pm	TTh	Martirosian, M	G5 006
-------	-----------------------	-----	----------------	--------

---

## MATH 227 • Statistics (UC/CSU) • 4 Units

Requirement Designation: Meets IGETC 2A CSU B4

Enrollment Requirement: Mathematics 125 OR Mathematics 125S OR Mathematics 134 OR Mathematics 137

Math 227 is an introduction to probability, measures of central tendency and dispersion, descriptive and inferential statistics, sampling, estimation, and hypothesis testing. Analysis of variance, chi-square and student t-distributions, linear correlation, and regression analysis are also presented as topics.

20762	LEC 1:45 pm - 3:50 pm	MW	Tseng, K	ONLINELIVE
-------	-----------------------	----	----------	------------

This is part of ELAC Honors Program.

This class requires students to be online and interacting with their instructor during the times shown in class schedule in addition to completing assignments.

---

## MATH 227S • Statistics With Support (UC/CSU) • 4 Units

Requirement Designation: Meets IGETC 2A CSU B4

Enrollment Requirement: Mathematics 125 OR Mathematics 125S OR Mathematics 134 OR Mathematics 137

This course is an introduction to probability, measures of central tendency and dispersion, descriptive and inferential statistics including sampling, estimation, and hypothesis testing. Analysis of variance, chi-square and student t-distributions, linear correlation, and regression analysis are also presented as topics.

16312	LEC 7:15 am - 8:20 am	MTWTh	Alemu, D	G5 112
-------	-----------------------	-------	----------	--------

& 16313	LAB 8:20 am - 8:35 am	MTWTh	Alemu, D	G5 112
---------	-----------------------	-------	----------	--------

16314	LEC 7:15 am - 8:20 am	MTWTh	Nielsen, N	C2 127C
-------	-----------------------	-------	------------	---------

& 16315	LAB 8:20 am - 8:35 am	MTWTh	Nielsen, N	C2 127C
---------	-----------------------	-------	------------	---------

16326	LEC 7:20 am - 9:25 am	MTWTh	Faradineh, R A	G5 004
(Starts 08/28/2023, Ends 10/22/2023)				
& 16327	LAB 9:25 am - 9:55 am	MTWTh	Faradineh, R A	G5 004
(Starts 08/28/2023, Ends 10/22/2023)				
16328	LEC 7:20 am - 9:25 am	MTWTh	Faradineh, R A	G5 004
(Starts 10/23/2023, Ends 12/17/2023)				
& 16329	LAB 9:25 am - 9:55 am	MTWTh	Faradineh, R A	G5 004
(Starts 10/23/2023, Ends 12/17/2023)				
16332	LEC 7:30 am - 9:35 am	MW	Siswanto, A S	ONLINE LIVE
This class requires students to be online and interacting with their instructor during the times shown in class schedule in addition to completing assignments.				
& 16333	LAB 9:35 am - 10:05 am	MW	Siswanto, A S	ONLINE LIVE
This class requires students to be online and interacting with their instructor during the times shown in class schedule in addition to completing assignments.				
16334	LEC 7:30 am - 9:35 am	TTh	Lee, M	G5 006
& 16335	LAB 9:35 am - 10:05 am	TTh	Lee, M	G5 006
16336	LEC 7:30 am - 9:35 am	TTh	Panchal, M D	G5 118
& 16337	LAB 9:35 am - 10:05 am	TTh	Panchal, M D	G5 118
17545	LEC 7:30 am - 9:35 am	MW	Soto-Ortiz, L F	SGEC 102*
*SOUTH GATE CLASS - Please be advised that this class meets at our South Gate Educational Center, 2340 Firestone Blvd., South Gate, CA 90280 - 323 357-6200.				
& 17546	LAB 9:35 am - 10:05 am	MW	Soto-Ortiz, L F	SGEC 102*
*SOUTH GATE CLASS - Please be advised that this class meets at our South Gate Educational Center, 2340 Firestone Blvd., South Gate, CA 90280 - 323 357-6200.				
19252	LEC 7:30 am - 9:35 am	TTh	Ly, H	SGEC 102*
*SOUTH GATE CLASS - Please be advised that this class meets at our South Gate Educational Center, 2340 Firestone Blvd., South Gate, CA 90280 - 323 357-6200.				
& 19253	LAB 9:35 am - 10:05 am	TTh	Ly, H	SGEC 102*
*SOUTH GATE CLASS - Please be advised that this class meets at our South Gate Educational Center, 2340 Firestone Blvd., South Gate, CA 90280 - 323 357-6200.				
17547	LEC 8:20 am - 12:35 pm	F	Kotlyar, V	G5 109
& 17548	LAB 12:35 pm - 1:35 pm	F	Kotlyar, V	G5 109
17549	LEC 8:20 am - 12:35 pm	F	Chang, Y	G5 110
& 17550	LAB 12:35 pm - 1:35 pm	F	Chang, Y	G5 110
17551	LEC 8:20 am - 12:35 pm	Sa	Allen, R T	G5 110
& 17552	LAB 12:35 pm - 1:35 pm	Sa	Allen, R T	G5 110
16316	LEC 8:45 am - 9:50 am	MTWTh	Fogel, C J	A6 104
& 16317	LAB 9:50 am - 10:05 am	MTWTh	Fogel, C J	A6 104
16318	LEC 8:45 am - 9:50 am	MTWTh	Liao, G	G5 110
& 16319	LAB 9:50 am - 10:05 am	MTWTh	Liao, G	G5 110
16320	LEC 8:45 am - 9:50 am	MTWTh	Fernandez, F M	G5 002
& 16321	LAB 9:50 am - 10:05 am	MTWTh	Fernandez, F M	G5 002
16330	LEC 8:50 am - 10:55 am	MTWTh	Nolan, J K	G5 114
(Starts 10/23/2023, Ends 12/17/2023)				
& 16331	LAB 10:55 am - 11:25 am	MTWTh	Nolan, J K	G5 114
(Starts 10/23/2023, Ends 12/17/2023)				
23540	LEC 8:50 am - 10:55 am	MW	Zambrano, R	G5 005
& 16341	LAB 10:55 am - 11:25 am	MW	Zambrano, R	G5 005
16342	LEC 8:50 am - 10:55 am	MW	Alvarado, N M	G5 003
& 16343	LAB 10:55 am - 11:25 am	MW	Alvarado, N M	G5 003
16344	LEC 8:50 am - 10:55 am	TTh	Zambrano, R	G5 005
& 16345	LAB 10:55 am - 11:25 am	TTh	Zambrano, R	G5 005
24209	LEC 8:50 am - 10:55 am	MTWTh	Nolan, J K	G5 114
(Starts 08/28/2023, Ends 10/22/2023)				
& 24210	LAB 10:55 am - 11:25 am	MTWTh	Nolan, J K	G5 114
(Starts 08/28/2023, Ends 10/22/2023)				
16322	LEC 10:25 am - 11:30 am	MTWTh	Tall, I A	C2 127A
& 16323	LAB 11:30 am - 11:45 am	MTWTh	Tall, I A	C2 127A
16324	LEC 10:25 am - 11:30 am	MTWTh	Judge, D	G5 008
& 16325	LAB 11:30 am - 11:45 am	MTWTh	Judge, D	G5 008
16348	LEC 10:25 am - 12:30 pm	MW	Yun, M S	G5 010
& 16350	LAB 12:30 pm - 1:00 pm	MW	Yun, M S	G5 010
16354	LEC 10:25 am - 12:30 pm	MW	Kotlyar, V	ONLINE LIVE
This class requires students to be online and interacting with their instructor during the times shown in class schedule in addition to completing assignments.				
& 16355	LAB 12:30 pm - 1:00 pm	MW	Kotlyar, V	ONLINE LIVE
This class requires students to be online and interacting with their instructor during the times shown in class schedule in addition to completing assignments.				
19248	LEC 10:25 am - 12:30 pm	MW	Soto-Ortiz, L F	SGEC 102*
*SOUTH GATE CLASS - Please be advised that this class meets at our South Gate Educational Center, 2340 Firestone Blvd., South Gate, CA 90280 - 323 357-6200.				
& 19249	LAB 12:30 pm - 1:00 pm	MW	Soto-Ortiz, L F	SGEC 102*
*SOUTH GATE CLASS - Please be advised that this class meets at our South Gate Educational Center, 2340 Firestone Blvd., South Gate, CA 90280 - 323 357-6200.				
16377	LEC 12:10 pm - 2:15 pm	MW	Ho, T	G5 008
& 16378	LAB 2:15 pm - 2:45 pm	MW	Ho, T	G5 008

16397	LEC 12:10 pm - 2:15 pm	TTh	Lee, S C	G5 001
& 16398	LAB 2:15 pm - 2:45 pm	TTh	Lee, S C	G5 001

16406	LEC 12:10 pm - 2:15 pm	TTh	Ramos, G A	ONLINE LIVE
This class requires students to be online and interacting with their instructor during the times shown in class schedule in addition to completing assignments.				
& 16407	LAB 2:15 pm - 2:45 pm	TTh	Ramos, G A	ONLINE LIVE
This class requires students to be online and interacting with their instructor during the times shown in class schedule in addition to completing assignments.				

16385	LEC 1:45 pm - 3:50 pm	MW	Deutsch, L K	G5 109
& 16386	LAB 3:50 pm - 4:20 pm	MW	Deutsch, L K	G5 109

16389	LEC 1:45 pm - 3:50 pm	MW	Smith, R A	G5 002
& 16390	LAB 3:50 pm - 4:20 pm	MW	Smith, R A	G5 002

16408	LEC 1:45 pm - 3:50 pm	TTh	Judge, D	G5 008
& 16409	LAB 3:50 pm - 4:20 pm	TTh	Judge, D	G5 008

16387	LEC 1:45 pm - 3:50 pm	TTh	Chen, C	A6 101
& 16388	LAB 3:50 pm - 4:20 pm	TTh	Chen, C	A6 101

23541	LEC 5:05 pm - 7:10 pm	MW	Daraei, K	G5 118
& 16392	LAB 7:10 pm - 7:40 pm	MW	Daraei, K	G5 118

16352	LEC 5:05 pm - 7:10 pm	TTh	Jiang, J	G5 010
& 16353	LAB 7:10 pm - 7:40 pm	TTh	Jiang, J	G5 010

19254	LEC 5:05 pm - 7:10 pm	TTh	Elias, D	SGEC 102*
*SOUTH GATE CLASS - Please be advised that this class meets at our South Gate Educational Center, 2340 Firestone Blvd., South Gate, CA 90280 - 323 357-6200.				
& 19255	LAB 7:10 pm - 7:40 pm	TTh	Elias, D	SGEC 102*
*SOUTH GATE CLASS - Please be advised that this class meets at our South Gate Educational Center, 2340 Firestone Blvd., South Gate, CA 90280 - 323 357-6200.				

16393	LEC 6:50 pm - 8:55 pm	MW	Lam, A	ONLINE LIVE
This class requires students to be online and interacting with their instructor during the times shown in class schedule in addition to completing assignments.				
& 16394	LAB 8:55 pm - 9:25 pm	MW	Lam, A	ONLINE LIVE
This class requires students to be online and interacting with their instructor during the times shown in class schedule in addition to completing assignments.				

16395	LEC 6:50 pm - 8:55 pm	MW	Moradi, R	G5 005
This section is limited to students in the Latina Completion and Transfer Academy Program.				
& 16396	LAB 8:55 pm - 9:25 pm	MW	Moradi, R	G5 005

16709	LEC 6:50 pm - 8:55 pm	TTh	Lee, E Y	G5 005
& 16710	LAB 8:55 pm - 9:25 pm	TTh	Lee, E Y	G5 005

17539	LEC 6:50 pm - 8:55 pm	TTh	Ong, H T	ONLINE LIVE
This class requires students to be online and interacting with their instructor during the times shown in class schedule in addition to completing assignments.				

& 17540	LAB 8:55 pm - 9:25 pm	TTh	Ong, H T	ONLINE LIVE
This class requires students to be online and interacting with their instructor during the times shown in class schedule in addition to completing assignments.				

19250	LEC 6:50 pm - 8:55 pm	MW	Jahani, F	SGEC 102*
*SOUTH GATE CLASS - Please be advised that this class meets at our South Gate Educational Center, 2340 Firestone Blvd., South Gate, CA 90280 - 323 357-6200.				

& 19251	LAB 8:55 pm - 9:25 pm	MW	Jahani, F	SGEC 102*
*SOUTH GATE CLASS - Please be advised that this class meets at our South Gate Educational Center, 2340 Firestone Blvd., South Gate, CA 90280 - 323 357-6200.				

20232	LEC 6:50 pm - 8:55 pm	TTh	Foster, M C	SGEC 108*
*SOUTH GATE CLASS - Please be advised that this class meets at our South Gate Educational Center, 2340 Firestone Blvd., South Gate, CA 90280 - 323 357-6200.				

& 20235	LAB 8:55 pm - 9:25 pm	TTh	Foster, M C	SGEC 108*
*SOUTH GATE CLASS - Please be advised that this class meets at our South Gate Educational Center, 2340 Firestone Blvd., South Gate, CA 90280 - 323 357-6200.				

16375	LEC 10:25 am - 11:30 am	TTh	Lee, M	G5 006
&	LEC 2:05 hrs/wk	TBA	Lee, M	ON LINE

This class will be offered in a hybrid format, which requires students to meet in-person, face-to-face with their instructor during the times shown AND to work online during the scheduled times and/or independently each week for the amount of TBA hours shown on schedule in addition to completing assignments.

& 16376	LAB 1:05 hrs/wk	TBA	Lee, M	ON LINE
This class requires students to work online independently each week for the amount of TBA time shown in addition to completing assignments.				

16379	LEC 4:15 hrs/wk	TBA	Lee, M	ON LINE
This class requires students to work online independently each week for the amount of TBA time shown in addition to completing assignments.				

& 16380	LAB 1:05 hrs/wk	TBA	Lee, M	ON LINE
This class requires students to work online independently each week for the amount of TBA time shown in addition to completing assignments.				

17541	LEC 6:50 pm - 9:25 pm	T	Faradineh, R A	ONLINE LIVE
&	LEC 1:20 hrs/wk	TBA	Faradineh, R A	ON LINE

This class will be offered in an online blended format, which requires students to be online and interacting with their instructor during the times shown and to work online independently each week for the amount of TBA time shown in addition to completing assignments.

& 17542	LAB 1:05 hrs/wk	TBA	Faradineh, R A	ON LINE
This class requires students to work online independently each week for the amount of TBA time shown in addition to completing assignments.				

17543	LEC 3:10 pm - 5:40 pm	Sa	Mirfattah, M	G5 118
&	LEC 1:45 hrs/wk	TBA	Mirfattah, M	ON LINE

This class will be offered in a hybrid format, which requires students to meet in-person, face-to-face with their instructor during the times shown AND to work online during the scheduled times and/or independently each week for the amount of TBA hours shown on schedule in addition to completing assignments.

& 17544	LAB 1:05 hrs/wk	TBA	Mirfattah, M	ON LINE
This class requires students to work online independently each week for the amount of TBA time shown in addition to completing assignments.				

<b>20238</b>	<b>LEC 4:15 hrs/wk</b>	<b>TBA</b>	<b>Deutsch, L K</b>	<b>ON LINE</b>
This class requires students to work online independently each week for the amount of TBA time shown in addition to completing assignments.				
<b>&amp; 20239 LAB 1:05 hrs/wk</b>	<b>TBA</b>	<b>Deutsch, L K</b>	<b>ON LINE</b>	
This class requires students to work online independently each week for the amount of TBA time shown in addition to completing assignments.				

<b>21900</b>	<b>LEC 4:15 hrs/wk</b>	<b>TBA</b>	<b>Baek, N R</b>	<b>ON LINE</b>
This class requires students to work online independently each week for the amount of TBA time shown in addition to completing assignments.				
<b>&amp; 21901 LAB 1:05 hrs/wk</b>	<b>TBA</b>	<b>Baek, N R</b>	<b>ON LINE</b>	
This class requires students to work online independently each week for the amount of TBA time shown in addition to completing assignments.				

<b>20244</b>	<b>LEC 4:15 hrs/wk</b>	<b>TBA</b>	<b>Wong, S</b>	<b>ON LINE</b>
This class requires students to work online independently each week for the amount of TBA time shown in addition to completing assignments.				
<b>&amp; 20245 LAB 1:05 hrs/wk</b>	<b>TBA</b>	<b>Wong, S</b>	<b>ON LINE</b>	
This class requires students to work online independently each week for the amount of TBA time shown in addition to completing assignments.				

<b>21905</b>	<b>LEC 4:15 hrs/wk</b>	<b>TBA</b>	<b>Castro, G</b>	<b>ON LINE</b>
This class requires students to work online independently each week for the amount of TBA time shown in addition to completing assignments.				
<b>&amp; 21906 LAB 1:05 hrs/wk</b>	<b>TBA</b>	<b>Castro, G</b>	<b>ON LINE</b>	
This class requires students to work online independently each week for the amount of TBA time shown in addition to completing assignments.				

<b>20248</b>	<b>LEC 4:15 hrs/wk</b>	<b>TBA</b>	<b>Panchal, M D</b>	<b>ON LINE</b>
This class requires students to work online independently each week for the amount of TBA time shown in addition to completing assignments.				
<b>&amp; 20249 LAB 1:05 hrs/wk</b>	<b>TBA</b>	<b>Panchal, M D</b>	<b>ON LINE</b>	
This class requires students to work online independently each week for the amount of TBA time shown in addition to completing assignments.				

<b>22307</b>	<b>LEC 4:15 hrs/wk</b>	<b>TBA</b>	<b>Siswanto, A S</b>	<b>ON LINE</b>
This class requires students to work online independently each week for the amount of TBA time shown in addition to completing assignments.				
<b>&amp; 22308 LAB 1:05 hrs/wk</b>	<b>TBA</b>	<b>Siswanto, A S</b>	<b>ON LINE</b>	
This class requires students to work online independently each week for the amount of TBA time shown in addition to completing assignments.				

<b>20299</b>	<b>LEC 4:15 hrs/wk</b>	<b>TBA</b>	<b>Kotlyar, V</b>	<b>ON LINE</b>
This class requires students to work online independently each week for the amount of TBA time shown in addition to completing assignments.				
<b>&amp; 20300 LAB 1:05 hrs/wk</b>	<b>TBA</b>	<b>Kotlyar, V</b>	<b>ON LINE</b>	
This class requires students to work online independently each week for the amount of TBA time shown in addition to completing assignments.				

## MATH 230 • Mathematics For Liberal Arts Students (UC/CSU) • 3 Units

Requirement Designation: Meets IGETC 2A CSU B4

Enrollment Requirement: Mathematics 125 OR Mathematics 125S OR Mathematics 134

Math 230 is an introduction to the spirit and style of mathematics and its pursuit as a human endeavor. Topics are chosen from a variety of mathematical fields including logic, set theory, systems of numeration, number theory, algebra, the metric system, geometry, mathematical systems, consumer mathematics, probability, statistics, graph theory, voting and apportionment which are intended to illustrate the nature of mathematical discovery, the utility of mathematical applications, and the beauty of geometrical design.

<b>13962</b>	<b>LEC 8:50 am - 10:20 am</b>	<b>Sa</b>	<b>Ngo, H</b>	<b>G5 108</b>
<b>&amp;</b>	<b>LEC 1:20 hrs/wk</b>	<b>TBA</b>	<b>Ngo, H</b>	<b>ON LINE</b>
This class will be offered in a hybrid format, which requires students to meet in-person, face-to-face with their instructor during the times shown AND to work online during the scheduled times and/or independently each week for the amount of TBA hours shown on schedule in addition to completing assignments.				

<b>19257</b>	<b>LEC 10:25 am - 11:50 am</b>	<b>TTh</b>	<b>Cho, M D</b>	<b>G5 001</b>
--------------	--------------------------------	------------	-----------------	---------------

<b>15801</b>	<b>LEC 5:10 pm - 6:35 pm</b>	<b>TTh</b>	<b>Gonzalez, J J</b>	<b>ONLINE LIVE</b>
This class requires students to be online and interacting with their instructor during the times shown in class schedule in addition to completing assignments.				

<b>19256</b>	<b>LEC 8:50 am - 10:15 am</b>	<b>MW</b>	<b>Mohanty, S</b>	<b>C2 106</b>
--------------	-------------------------------	-----------	-------------------	---------------

<b>19258</b>	<b>LEC 3:10 hrs/wk</b>	<b>TBA</b>	<b>Cun, A S</b>	<b>ON LINE</b>
This class requires students to work online independently each week for the amount of TBA time shown in addition to completing assignments.				

<b>20630</b>	<b>LEC 8:50 am - 12:00 pm</b>	<b>F</b>	<b>Chang, H</b>	<b>G5 108</b>
--------------	-------------------------------	----------	-----------------	---------------

## MATH 235 • Finite Mathematics (UC/CSU) • 5 Units

Requirement Designation: Meets IGETC 2A CSU B4

Enrollment Requirement: Mathematics 125 OR Mathematics 125S OR Mathematics 134

Math 235 covers topics in finite mathematics with applications to business and social sciences. Systems of linear equations, inequalities, linear programming, mathematics of finance, matrix algebra, probability, statistics, and game theory are among the topics presented.

<b>13963</b>	<b>LEC 3:30 pm - 6:00 pm</b>	<b>MW</b>	<b>Nguyen, G</b>	<b>G5 108</b>
--------------	------------------------------	-----------	------------------	---------------

## MATH 236 • Calculus For Business And Social Science (UC/CSU) • 5 Units

Requirement Designation: Meets IGETC 2A CSU B4

Enrollment Requirement: Mathematics 235 OR Mathematics 245 OR Mathematics 234

Math 236 consists of elementary differential and integral calculus of algebraic, exponential, and logarithmic functions, as well as partial derivatives and the method of Lagrange multipliers. Applications to business and the social sciences are emphasized.

13965 LEC 8:50 am - 11:20 am MW Carter, D M A6 101

13964 LEC 3:30 pm - 6:00 pm TTh Lam, A G5 112

## MATH 241S • Trigonometry with Vectors with Support (CSU) • 4 Units

Requirement Designation: Meets CSU B4

Enrollment Requirement: Mathematics 125 OR Mathematics 125S OR Mathematics 134 OR acceptable level of skill as demonstrated in the Mathematics placement process

This course includes the study of the trigonometric functions and their inverses; measurement of angles in degrees and in radians; evaluating triangles; solutions of trigonometric equations; verification of trigonometric identities; vectors; complex numbers; graphing trigonometric functions and polar curves.

16419 LEC 7:15 am - 8:20 am MTWTh Judge, D G5 008

& 16420 LAB 8:20 am - 8:35 am MTWTh Judge, D G5 008

16425 LEC 7:30 am - 9:35 am MW Lee, M G5 006

& 16426 LAB 9:35 am - 10:05 am MW Lee, M G5 006

16427 LEC 8:50 am - 10:55 am MTWTh Ho, T C2 127B

(Starts 08/28/2023, Ends 10/22/2023)

& 16428 LAB 11:00 am - 11:30 am MTWTh Ho, T C2 127B

(Starts 08/28/2023, Ends 10/22/2023)

16410 LEC 10:25 am - 11:30 am MTWTh Smith, R A G5 002

& 16411 LAB 11:30 am - 11:45 am MTWTh Smith, R A G5 002

16417 LEC 10:25 am - 11:30 am MTWTh Fogel, C J A6 104

& 16418 LAB 11:30 am - 11:45 am MTWTh Fogel, C J A6 104

16414 LEC 12:10 pm - 2:15 pm MW Castellon, V C G5 108

This class is limited to STEM students only.

& 16416 LAB 2:15 pm - 2:45 pm MW Castellon, V C G5 108

16423 LEC 1:45 pm - 3:50 pm TTh Liao, G ONLINELIVE

This class requires students to be online and interacting with their instructor during the times shown in class schedule in addition to completing assignments.

& 16424 LAB 3:50 pm - 4:20 pm TTh Liao, G ONLINELIVE

This class requires students to be online and interacting with their instructor during the times shown in class schedule in addition to completing assignments.

16412 LEC 5:05 pm - 7:10 pm MW Deutsch, L K G5 109

& 16413 LAB 7:10 pm - 7:40 pm MW Deutsch, L K G5 109

16421 LEC 6:50 pm - 8:55 pm TTh Wong, R ONLINELIVE

This class requires students to be online and interacting with their instructor during the times shown in class schedule in addition to completing assignments.

& 16422 LAB 8:55 pm - 9:25 pm TTh Wong, R ONLINELIVE

This class requires students to be online and interacting with their instructor during the times shown in class schedule in addition to completing assignments.

## MATH 245 • College Algebra (UC/CSU) • 3 Units

Requirement Designation: Meets IGETC 2A CSU B4

This college algebra course includes the theory of equations, polynomial and rational functions and their graphs, systems of equations, matrices, determinants, permutations, combinations, sequences and series, the Binomial Theorem, and other topics.

13980 LEC 8:45 am - 11:55 am F Harjuno, T G5 112

& 15668 LAB 11:55 am - 1:00 pm F Harjuno, T G5 112

14965 LEC 8:50 am - 10:15 am MW Chung, A H ONLINELIVE

This class requires students to be online and interacting with their instructor during the times shown in class schedule in addition to completing assignments.

& 15669 LAB 10:15 am - 10:45 am MW Chung, A H ONLINELIVE

This class requires students to be online and interacting with their instructor during the times shown in class schedule in addition to completing assignments.

19275 LEC 12:10 pm - 1:35 pm MW Mohanty, S G5 004

& 19276 LAB 1:35 pm - 2:05 pm MW Mohanty, S G5 004

19277 LEC 6:50 pm - 8:15 pm TTh Jones, O G5 001

& 19278 LAB 8:15 pm - 8:45 pm TTh Jones, O G5 001

13978 LEC 3:10 hrs/wk TBA Castellon, V C ON LINE

This class requires students to work online independently each week for the amount of TBA time shown in addition to completing assignments.

& 15666 LAB 1:05 hrs/wk TBA Castellon, V C ON LINE

This class requires students to work online independently each week for the amount of TBA time shown in addition to completing assignments.

13979 LEC 3:10 hrs/wk TBA Kazimir, J R ON LINE

This class requires students to work online independently each week for the amount of TBA time shown in addition to completing assignments.

& 15667 LAB 1:05 hrs/wk TBA Kazimir, J R ON LINE

This class requires students to work online independently each week for the amount of TBA time shown in addition to completing assignments.

15706	LEC 8:45 am - 10:50 am	Sa	Oh, S	G5 112
&	LEC 1:05 hrs/wk	TBA	Oh, S	ON LINE
This class will be offered in a hybrid format, which requires students to meet in-person, face-to-face with their instructor during the times shown AND to work online during the scheduled times and/or independently each week for the amount of TBA hours shown on schedule in addition to completing assignments.				
& 15707	LAB 1:05 hrs/wk	TBA	Oh, S	ON LINE
This class requires students to work online independently each week for the amount of TBA time shown in addition to completing assignments.				

24213	LEC 1:45 pm - 2:50 pm	TTh	Lam, A	G5 112
&	LEC 0:40 hrs/wk	TBA	Lam, A	ON LINE
This class will be offered in a hybrid format, which requires students to meet in-person, face-to-face with their instructor during the times shown AND to work online during the scheduled times and/or independently each week for the amount of TBA hours shown on schedule in addition to completing assignments.				
& 24214	LAB 1:00 hrs/wk	TBA	Lam, A	ON LINE
This class requires students to work online independently each week for the amount of TBA time shown in addition to completing assignments.				

## MATH 260 • Precalculus (UC/CSU) • 5 Units

Requirement Designation: Meets IGETC 2A CSU B4

Enrollment Requirement: Mathematics 125 OR Mathematics 125S OR Mathematics 134

This course combines college algebra, trigonometry, and introduction to analytic-geometry. Topics in algebra include polynomial, rational, exponential and logarithmic functions, mathematical induction, systems of equations, matrices, partial fractions, and sequences. Topics in trigonometry include basic trigonometric functions; inverse trigonometry; and trigonometric equations and identities.

13986	LEC 6:00 am - 7:10 am	MTWTh	Kassab, M S	G5 003
13988	LEC 7:25 am - 8:35 am	MTWTh	Nolan, J K	G5 114
17535	LEC 7:30 am - 10:00 am	MW	Panchal, M D	ONLINE LIVE
This class requires students to be online and interacting with their instructor during the times shown in class schedule in addition to completing assignments.				
13985	LEC 8:45 am - 9:55 am	MTWTh	Alemu, D	G5 112
15840	LEC 8:45 am - 10:00 am	TTh	Kassab, M S	G5 003
&	LEC 2:30 hrs/wk	TBA	Kassab, M S	ON LINE
This class will be offered in a hybrid format, which requires students to meet in-person, face-to-face with their instructor during the times shown AND to work online during the scheduled times and/or independently each week for the amount of TBA hours shown on schedule in addition to completing assignments.				
14836	LEC 8:50 am - 11:25 am	MTWTh	Ho, T	C2 127B
(Starts 10/23/2023, Ends 12/17/2023)				

17534	LEC 10:25 am - 11:35 am	MTWTh	Liao, G	G5 110
13987	LEC 1:45 pm - 4:15 pm	MW	Zambrano, R	G5 005
19286	LEC 1:45 pm - 4:15 pm	T	Castellon, V C	G5 108
&	LEC 2:30 hrs/wk	TBA	Castellon, V C	ON LINE
This class will be offered in a hybrid format, which requires students to meet in-person, face-to-face with their instructor during the times shown AND to work online during the scheduled times and/or independently each week for the amount of TBA hours shown on schedule in addition to completing assignments.				
13990	LEC 5:05 pm - 7:35 pm	W	Siswanto, A S	ONLINE LIVE
&	LEC 2:30 hrs/wk	TBA	Siswanto, A S	ON LINE
This class will be offered in an online blended format, which requires students to be online and interacting with their instructor during the times shown and to work online independently each week for the amount of TBA time shown in addition to completing assignments.				
13989	LEC 6:50 pm - 9:20 pm	TTh	Lam, A	G5 112

## MATH 260S-Precalculus With Support (UC/CSU) • 5 Units

Requirement Designation: Meets IGETC 2A CSU B4

Enrollment Requirement: Mathematics 125 Mathematics 125S OR Mathematics 134 OR acceptable level of skill as demonstrated in the Mathematics placement process

This course reviews topics from Intermediate Algebra, and covers topics in college algebra including polynomial and rational functions, exponential and logarithmic functions, systems of equations and inequalities, conic sections, sequences and series, and limits as a preview to calculus.

16525	LEC 10:25 am - 11:35 am	MTWTh	Castellon, V C	G5 108
This class is limited to STEM students only.				
& 16526	LAB 11:35 am - 11:50 am	MTWTh	Castellon, V C	G5 108

16527	LEC 5:05 pm - 7:35 pm	TTh	Nguyen, G	G5 108
& 16528	LAB 7:35 pm - 8:05 pm	TTh	Nguyen, G	G5 108

## MATH 261 • Calculus I (UC/CSU) • 5 Units

Requirement Designation: Meets IGETC 2A CSU B4

Enrollment Requirement: Mathematics 241 OR Mathematics 241S OR Mathematics 258 OR Mathematics 240 AND Mathematics 260 OR Mathematics 260S OR Mathematics 259

Math 261 is the first in a series of three courses covering calculus. Students will investigate limits, continuity, differentiation and some integration of algebraic and transcendental functions. Students will explore applications of calculus include related rates, optimization of one-variable functions, calculation of areas, volumes, arc length and growth.

14004	LEC 7:25 am - 8:35 am	MTWTh	Carter, D M	A6 101
14005	LEC 8:45 am - 9:55 am	MTWTh	Judge, D	G5 008

14003	LEC 8:50 am - 11:20 am	TTh	Chung, A H	F9 104
-------	------------------------	-----	------------	--------

14006	LEC 10:25 am – 11:35 am	MTWTh	Faradineh, R A	ONLINE LIVE
<p>This class requires students to be online and interacting with their instructor during the times shown in class schedule in addition to completing assignments.</p> <p>This class will meet in-person for exams on Tues Oct 3 and Tues Nov 4 10:25am-11:35am and for the final exam Dec 12 9:30am-11:30am. Room G5-004.</p>				
14495	LEC 1:45 pm – 4:15 pm	TTh	Deutsch, L K	G5 109

14837	LEC 1:45 pm – 4:15 pm	MW	Tall, I A	ONLINE LIVE
<p>This class requires students to be online and interacting with their instructor during the times shown in class schedule in addition to completing assignments.</p> <p>This class will meet in-person for exams on Monday 9/25, 10/16, 11/13, 12/4 and for the final exam Dec 13 2:30pm-4:30pm. Room G5-114.</p>				
14007	LEC 6:50 pm – 9:20 pm	MW	Nguyen, G	G5 108

**MATH 262 • Calculus II (UC/CSU) • 5 Units**

Requirement Designation: Meets IGETC 2A CSU B4  
 Enrollment Requirement: Mathematics 261 OR Mathematics 265  
 Math 262 is the second in a three-course sequence in calculus. Topics include differentiation and integration of logarithmic, exponential, circular and hyperbolic functions and their inverses, indeterminate forms, improper integrals, standard techniques of integration, applications of integration, parametric equations and polar coordinates, arc length, area of a surface of revolution, infinite sequences and series, and representation of functions as power series.

14023	LEC 7:25 am – 8:35 am	MTWTh	Fogel, C J	A6 104
14022	LEC 8:50 am – 11:20 am	TTh	Yun, M S	G5 010
14982	LEC 10:25 am – 11:35 am	MTWTh	Mohanty, S	C2 106

15005	LEC 1:45 pm – 4:15 pm	TTh	Soto-Ortiz, L F	ONLINE LIVE
<p>This class requires students to be online and interacting with their instructor during the times shown in class schedule in addition to completing assignments.</p> <p>This class will meet in-person for exams on Oct 5, Oct26, Dec7 1:45pm-4:15pm and for the final exam Dec 12 2:30pm-4:30pm. Room G5-006.</p>				
14024	LEC 6:50 pm – 9:20 pm	MW	Jones, O	G5 001

**MATH 263 • Calculus III (UC/CSU) • 5 Units**

Requirement Designation: Meets IGETC 2A CSU B4  
 Enrollment Requirement: Mathematics 262 OR Mathematics 266  
 Math 263 is the third of a three-course sequence in calculus. Topics include vectors and the geometry of space, vector functions, partial derivatives, multiple integrals, and vector calculus.

14031	LEC 8:45 am – 9:55 am	MTWTh	Senensieb, D H	G5 109
14941	LEC 1:45 pm – 4:15 pm	TTh	Alemu, D	G5 114

23528	LEC 5:05 pm – 7:35 pm	TTh	Ruyle, J C	G5 118
-------	-----------------------	-----	------------	--------

**MATH 270 • Linear Algebra (UC/CSU) • 3 Units**

Requirement Designation: Meets IGETC 2A CSU B4  
 Enrollment Requirement: Mathematics 262  
 Math 270 develops the techniques and theory needed to solve and classify systems of linear equations. Solution techniques include row operations, Gaussian elimination, and matrix algebra. Investigates the properties of vectors in two and three dimensions, leading to the notion of an abstract vector space. Vector space and matrix theory are presented including topics such as inner products, norms, orthogonality, eigenvalues, eigenspaces, linear transformations, and diagonalization. Selected applications of linear algebra are included.

14044	LEC 8:50 am – 10:15 am	TTh	Mohanty, S	C2 106
-------	------------------------	-----	------------	--------

19288	LEC 5:10 pm – 6:35 pm	TTh	Jones, O	G5 001
-------	-----------------------	-----	----------	--------

**MATH 272 • Methods Of Discrete Mathematics (UC/CSU) • 5 Units**

Requirement Designation: Meets IGETC 2A CSU B4  
 Enrollment Requirement: Mathematics 262  
 Math 272 introduces sets, relations, functions, and logic along with formal methods of proof such as contradiction, contrapositive, induction, diagonalization, recursion, and the Pigeonhole Principle. These ideas and methods are developed by looking at problems from combinatorics and counting, elementary number theory, and graph theory. Topics from map coloring, complexity, and cryptography are also discussed.

14308	LEC 1:45 pm – 4:15 pm	TTh	Ruyle, J C	G5 118
-------	-----------------------	-----	------------	--------

---

## MATH 273 • Introduction To Data Structures And Algorithms (UC/CSU) • 4 Units

Enrollment Requirement: Mathematics 173

Math 273 is an introduction to the study of data structures and algorithms as well as an introduction to software development primarily in C++. The course begins with a short review of object-oriented programming, emphasizing utilizing and extending existing code through inheritance and interfaces. The review leads into more advanced topics including multiple inheritance, virtual inheritance, the diamond problem, templates, and multithreading. Complexity analysis, including Big-O notation, best case, worst case, average case, and amortized analysis are covered in detail. Data structures and algorithms are covered in a language-independent manner. Linked lists, stacks, queues, trees, heaps, and graphs are covered in detail along with associated implementation and memory management techniques. Algorithms for searching and sorting, including hashing, are covered in detail. Recursion, which was introduced in the previous course, is analyzed rigorously. The Standard Template Library is discussed in reference to each data structure and algorithm covered in the course. Software development is explored in the contexts of event-driven programming and video game programming. A large scale project requiring significant planning, collaboration, and documentation is required.

15828	LEC 1:45 pm – 3:10 pm	TTh	Smith, R A	G5 002
-------	-----------------------	-----	------------	--------

& 15829	LAB 3:10 pm – 4:00 pm	TTh	Smith, R A	G5 002
---------	-----------------------	-----	------------	--------

---

## MATH 275 • Ordinary Differential Equations (UC/CSU) • 3 Units

Requirement Designation: Meets IGETC 2A CSU B4

Enrollment Requirement: Mathematics 263 OR Mathematics 267

Math 275 provides the student with a basic understanding of the theory and content of ordinary differential equations. Various methods of solving these equations, especially first and second order, are emphasized as are solutions to physical applications problems. Other topics covered include existence and uniqueness theorems, systems of linear differential equations, numerical and graphical methods using computers, and the Laplace transform.

19289	LEC 7:10 am – 8:35 am	MW	Senensieb, D H	G5 109
-------	-----------------------	----	----------------	--------

23529	LEC 5:10 pm – 6:35 pm	MW	Jones, O	G5 001
-------	-----------------------	----	----------	--------

## MEDIA ARTS

---

### MEDIART 101 • Introduction To Digital Film Production (UC/CSU) • 3 Units

This course is a comprehensive overview of all aspects of digital film production from script concept to finished project, centering on basic theory and its application via exams, demonstrations, and hands-on experiences with digital media exercises. Legal aspects, such as releases and permits, related to video production are also covered. NOTE: Students will be required to provide instructional materials to complete class assignments. Additional out-of-class or lab time may be required to complete projects.

14768	LEC 3:30 pm – 5:35 pm	T	O'Brien, D S	E7 B010
-------	-----------------------	---	--------------	---------

Note: A smartphone or Digital camera capable of recording video and a computer capable of running Adobe Premier required.  
\$10.00 material fee required.

& 14769	LAB 3:30 pm – 6:40 pm	Th	O'Brien, D S	E7 B010
---------	-----------------------	----	--------------	---------

Note: A smartphone or Digital camera capable of recording video and a computer capable of running Adobe Premier required.  
\$10.00 material fee required.

---

### MEDIART 111 • Intermediate Digital Film Production (CSU) • 3 Units

Enrollment Requirement: MEDIART 101

This intermediate course builds on the skills and techniques learned in Introduction to Digital Media Production. More advanced film/video cameras, lenses, lighting equipment, as well as cinematography techniques and aesthetics are covered. Camera support such as Steadicam and drones are introduced as are advanced editing and post-production techniques such as effects, time remapping, color correction and nonlinear story telling. Formats such as feature films, television series, documentaries, and reality TV are explored. This course uses project based hands-on learning to prepare students for entry level work in production and post-production for news and entertainment.

19038	LEC 3:30 pm – 5:35 pm	M	O'Brien, D S	E7 403
-------	-----------------------	---	--------------	--------

Note: \$10.00 material fee required.

& 19039	LAB 3:30 pm – 6:40 pm	W	O'Brien, D S	E7 403
---------	-----------------------	---	--------------	--------

Note: \$10.00 material fee required.

## MEDIART 210 • Digital Film Production Team I (CSU) • 3 Units

This course explores employment specialties within media production and post-production by working in groups on projects from start to finish. Students closely simulate the responsibilities, demands, and accomplishments of a professional work environment in the entertainment and media industry. We create finished work such as documentaries, promotional videos, and short films.

20010	LEC	6:50 pm – 8:55 pm	T	O'Brien, D S	E7 403
Note: \$10.00 material fee required.					
& 20011	LAB	6:50 pm – 10:00 pm	Th	O'Brien, D S	E7 403
Note: \$10.00 material fee required.					

## MEDIART 211 • Digital Film Production Team II (CSU) • 3 Units

This course builds upon the professional learning environment of Media Arts 210. We continue to explore employment specialties within media production and post-production by working in groups on projects from start to finish. More advanced projects will be taken on, and you will have the opportunity to assume more responsibility and leadership roles such as Director of Photography, Gaffer, Director, Lead Editor, and Colorist. This class is an essential step in starting your career in production.

20012	LEC	6:50 pm – 8:55 pm	T	O'Brien, D S	E7 403
Note: \$10.00 material fee required.					
& 20013	LAB	6:50 pm – 10:00 pm	Th	O'Brien, D S	E7 403
Note: \$10.00 material fee required.					

## METEOROLOGY

### METEOR 003 • Introduction To Weather And Climate (UC/CSU) • 3 Units

Requirement Designation: Meets IGETC 5A CSU B1  
Introduction To Weather And Climate

14066	LEC	3:10 hrs/wk	TBA	Conley, J M	ON LINE
This class requires students to work online independently each week for the amount of TBA time shown in addition to completing assignments.					

## MICROBIOLOGY

### MICRO 020 • General Microbiology (UC/CSU) • 4 Units

Requirement Designation: Meets IGETC 5B 5C CSU B2 B3

This course examines microbiological principles related to the morphology, metabolism and genetics of bacteria and distinguishing characteristics of viruses, protozoa, fungi, and multicellular parasites, with applications to human disease and immunology. The labs include microscopy, aseptic technique in the handling of bacteria, and isolation, cultivation, staining, identification, and control of bacterial populations. It is intended principally for allied health majors with 3 hours of lab each week.

16222	LEC	6:50 pm – 10:00 pm	M	Belt, C J	G7 106
& 16223	LAB	6:50 pm – 10:00 pm	W	Belt, C J	G5 205
14084	LEC	3:10 hrs/wk	TBA	Nguyen, T T	ON LINE
This class requires students to work online independently each week for the amount of TBA time shown in addition to completing assignments.					
& 14085	LAB	1:45 pm – 4:55 pm	Th	Nguyen, T T	G5 205
14086	LEC	3:10 hrs/wk	TBA	Sarantopoulos, H D	ON LINE
This class requires students to work online independently each week for the amount of TBA time shown in addition to completing assignments.					
& 14087	LAB	1:45 pm – 4:55 pm	T	Sarantopoulos, H D	G5 205
14088	LEC	3:10 hrs/wk	TBA	Sarantopoulos, H D	ON LINE
This class requires students to work online independently each week for the amount of TBA time shown in addition to completing assignments.					
& 14089	LAB	8:50 am – 12:00 pm	T	Sarantopoulos, H D	G5 205
17089	LEC	3:10 hrs/wk	TBA	Souki, S K	ON LINE
This class requires students to work online independently each week for the amount of TBA time shown in addition to completing assignments.					
& 17090	LAB	10:25 am – 1:35 pm	W	Tsang, F A	G5 205
17342	LEC	3:10 hrs/wk	TBA	Souki, S K	ON LINE
This class requires students to work online independently each week for the amount of TBA time shown in addition to completing assignments.					
& 17343	LAB	6:50 pm – 10:00 pm	Th	Tsang, F A	G5 205

17448	LEC 3:10 hrs/wk	TBA	Nguyen, T T	ON LINE
This class requires students to work online independently each week for the amount of TBA time shown in addition to completing assignments.				
& 17449	LAB 1:45 pm - 4:55 pm	F	Nguyen, T T	G5 205

21087	LEC 3:10 hrs/wk	TBA	Priest, M A	ON LINE
This class requires students to work online independently each week for the amount of TBA time shown in addition to completing assignments.				
& 21088	LAB 6:50 pm - 10:00 pm	F	Tsang, F A	G5 205

18910	LEC 3:10 hrs/wk	TBA	Davis, A A	ON LINE
This class requires students to work online independently each week for the amount of TBA time shown in addition to completing assignments.				
& 18911	LAB 6:50 pm - 10:00 pm	T	Belt, C J	G5 205

## MUSIC

### MUSIC 101 • Fundamentals Of Music (UC/CSU) • 3 Units

This course is designed for the general student and covers the fundamentals of music, including notation, meters and rhythm, scales and key signatures, intervals, triads, and musical symbols and terminology.

10211	LEC 1:45 pm - 3:10 pm	MW	Nagatani, C	S2 213
-------	-----------------------	----	-------------	--------

10224	LEC 6:50 pm - 10:00 pm	M	Martinez, J E	S2 121
-------	------------------------	---	---------------	--------

### MUSIC 111 • Music Appreciation I (UC/CSU) • 3 Units

Requirement Designation: Meets IGETC 3A CSU C1

This course is a survey of Western classical/art music from the Middle Ages to the present day with an emphasis on perceptive, analytical listening. Topics include the elements of music, musical forms, music periods, styles, musical genres, and the role of music and musicians in the Western world.

10513	LEC 3:30 pm - 6:40 pm	M	Raulerson, G H	S2 213
-------	-----------------------	---	----------------	--------

10530	LEC 3:10 hrs/wk	TBA	Lupica, A J	ON LINE
This class requires students to work online independently each week for the amount of TBA time shown in addition to completing assignments.				

### MUSIC 116 • Survey And History Of Rock, Pop And Soul Music (UC/CSU) • 3 Units

Requirement Designation: Meets IGETC 3A CSU C1

This course covers the origin, stylistic development, and cultural impact of rock, pop, soul, and related musical traditions. The course is designed to increase student awareness of the relationship between popular music and society.

17595	LEC 3:30 pm - 6:40 pm	W	Raulerson, G H	S2 213
-------	-----------------------	---	----------------	--------

14728	LEC 3:10 hrs/wk	TBA	Raulerson, G H	ON LINE
This class requires students to work online independently each week for the amount of TBA time shown in addition to completing assignments.				

### MUSIC 118 • Film Music Appreciation (UC/CSU) • 3 Units

Requirement Designation: Meets IGETC 3A CSU C1

This is an introductory survey course designed to familiarize the student with the music used to accompany film from the silent era to today. Emphasis is given to the musical elements that support and enhance the dramatic experience of the film, major composers and movies.

15375	LEC 3:30 pm - 6:40 pm	T	Raulerson, G H	S2 213
-------	-----------------------	---	----------------	--------

### MUSIC 121 • Music History And Literature I (UC/CSU) • 3 Units

Requirement Designation: Meets IGETC 3A CSU C1

This course traces the development of Western classical/art music as a reflection of cultural shifts from Ancient Greece to 1750 CE, including the Middle Ages, Renaissance, and Baroque periods. Students analyze the relationship between music, politics, society, and other aspects of Western culture.

10870	LEC 1:45 pm - 3:10 pm	TTh	Raulerson, G H	S2 213
-------	-----------------------	-----	----------------	--------

---

## MUSIC 141 • Jazz Appreciation (UC/CSU) • 3 Units

Requirement Designation: Meets IGETC 3A CSU C1

This course examines the elements of jazz, jazz literature, and the development of numerous jazz styles over the course of the twentieth and twenty-first centuries. Students develop critical listening skills by examining individual solo and jazz ensemble performances and recordings from various moments in jazz history.

19119 LEC 3:30 pm – 6:40 pm W Martinez, J E S2 121

10928 LEC 6:50 pm – 10:00 pm W Martinez, J E S2 121

---

## MUSIC 161 • Introduction To Music Technology (CSU) • 3 Units

Introduction To Music Technology

10965 LEC 1:45 pm – 2:35 pm MTWTh Zarate, L W S2 214

(Starts 08/28/2023, Ends 10/22/2023)

& 10969 LAB 2:35 pm – 3:25 pm MTWTh Zarate, L W S2 214

(Starts 08/28/2023, Ends 10/22/2023)

---

## MUSIC 165 • Introduction To Recording Arts (CSU) • 3 Units

This course is an introduction to the theory and practice of acoustics, audio, and recording. Topics include the nature of sound, basic acoustics, audio systems and terminology, microphone principles and usage, recording styles, recording studio equipment, and multi-track recording procedures.

11028 LEC 8:50 am – 10:15 am TTh Zarate, L W S2 119

---

## MUSIC 181 • Applied Music I (UC/CSU) • 0.5 Unit

Enrollment Requirement: Corequisite: Music 250-1

Note: All students must successfully audition to enroll.

This course is the first in a series of required Applied Music individual lesson and performance classes for Music Majors. Consult the college catalog at each campus for specific details and enrollment requirements.

11051 LAB 1:05 hrs/wk TBA Nagatani, C S2 107

---

## MUSIC 182 • Applied Music II (UC/CSU) • 0.5 Unit

Enrollment Requirement: Prerequisite: Music 181

Corequisite: Music 250-2

This course is the second in a series of required Applied Music individual lesson and performance classes for Music Majors. Consult the college catalog at each campus for specific details and enrollment requirements.

11101 LAB 1:05 hrs/wk TBA Nagatani, C S2 107

---

## MUSIC 183 • Applied Music III (UC/CSU) • 0.5 Unit

Enrollment Requirement: Prerequisite: Music 182

Corequisite: Music 250-3

This course is the third in a series of required Applied Music individual lesson and performance classes for Music Majors. Consult the college catalog at each campus for specific details and enrollment requirements.

11120 LAB 1:05 hrs/wk TBA Nagatani, C S2 107

---

## MUSIC 184 • Applied Music IV (UC/CSU) • 0.5 Unit

Enrollment Requirement: Prerequisite: Music 183

Corequisite: Music 250-4

This course is the fourth in a series of required Applied Music individual lesson and performance classes for Music Majors. Consult the college catalog at each campus for specific details and enrollment requirements.

11140 LAB 1:05 hrs/wk TBA Nagatani, C S2 107

---

---

### MUSIC 185 • Directed Study – Music (CSU) • 1 Unit

This course allows students to pursue directed study in Music on a contract basis under the direction of a supervising instructor. Enrollment by instructor permission only. Check your course catalog for more specific information.

24636 LEC 0:50 hrs/wk TBA Martinez, J E S2 121

22478 LEC 0:50 hrs/wk TBA Zarate, L W S2 214

15139 LEC 1:05 hrs/wk TBA Nargizyan, L S2 216

---

### MUSIC 200 • Introduction To Music Theory (UC/CSU) • 4 Units

This course is designed for the Music major, and provides an intensive review of all music fundamentals. It also includes an introduction to the basic principles of harmonic analysis, as well as a strong focus on aural skills.

11187 LEC 8:50 am – 10:15 am TTh Nagatani, C S2 216

& 11191 LAB 10:35 am – 11:25 am TTh Nagatani, C S2 216

---

### MUSIC 201 • Harmony I (UC/CSU) • 3 Units

Enrollment Requirement: Prerequisite: Music 200

Corequisite: Music 211

This course provides a study of diatonic harmony, including primary and secondary triads, and seventh chords. Topics include the basic principals of part writing in root position and inversion, harmonization, figured bass, non-chord tones, and harmonic analysis. Secondary dominants and modulation will also be introduced.

11245 LEC 10:35 am – 12:00 pm MW Nagatani, C S2 213

---

### MUSIC 202 • Harmony II (UC/CSU) • 3 Units

Enrollment Requirement: Prerequisite: Music 201

Corequisite: Music 212

This course provides a study of diatonic harmony and beginning chromatic harmony. Topics include, secondary functions, modulation, sequences, borrowed chords, and simple musical forms.

11254 LEC 8:50 am – 10:15 am TTh Arbury, D B S2 117

---

### MUSIC 205 • Commercial Harmony I (UC/CSU) • 3 Units

Enrollment Requirement: Music 101

This course explores commercial music terminology, notation, chord structure and usage. Students learn basic four-part harmony through complex harmonies involving 9th, 11th and 13th chords in 12 keys. Students learn common commercially-employed chord progressions, both written and at the piano, as well as the scales that are played through them.

16146 LEC 10:35 am – 12:00 pm TTh Zarate, L W S2 214

---

### MUSIC 211 • Musicianship I (UC/CSU) • 1 Unit

Enrollment Requirement: Prerequisite: Music 200

Corequisite: Music 201

This course includes singing diatonic intervals and melodies, two-part play-and-sing drills, playing diatonic chord progressions on the piano, and simple rhythmic, melodic, and harmonic dictation.

14249 LAB 1:45 pm – 3:10 pm TTh Nagatani, C S2 216

---

### MUSIC 212 • Musicianship II (UC/CSU) • 1 Unit

Enrollment Requirement: Prerequisite: Music 211

Corequisite: Music 202

Students apply and develop the rhythmic, melodic, and harmonic materials of more advanced diatonic and beginning chromatic harmony through sight singing, keyboard playing, and ear training.

14250 LAB 8:50 am – 10:15 am MW Nagatani, C S2 216

---

---

**MUSIC 248 • Music Notation: Sibelius Fundamentals (CSU) • 2 Units**

Music Notation: Sibelius Fundamentals

16147 LEC 10:35 am – 11:15 am MW Zarate, L W S2 214

&amp; 16153 LAB 11:15 am – 11:45 am MW Zarate, L W S2 214

---

**MUSIC 250 • 1 • Music Performance Workshop I (UC/CSU) • 1 Unit**

Enrollment Requirement: Corequisite: Music 181

This course is the first level of Music Performance Workshop. Students work in a master-class environment, rehearsing music appropriate to their instrument/voice at skill level 1. Students prepare, rehearse and perform or record selected musical works, focusing on rhythm, intonation, articulation, expression.

10669 LAB 1:45 pm – 3:10 pm MW Lupica, A J S2 STAGE

---

**MUSIC 250 • 2 • Music Performance Workshop II (UC/CSU) • 1 Unit**

Enrollment Requirement: Corequisite: Music 182

This course is the second level of Music Performance Workshop and provides students the opportunity to perform in a master class environment. This second level focuses on musical interpretation and includes concert preparation, further practice techniques, memorization, stage presence, and critical analysis of performances.

10680 LAB 1:45 pm – 3:10 pm MW Lupica, A J S2 STAGE

---

**MUSIC 250 • 3 • Music Performance Workshop III (UC/CSU) • 1 Unit**

This course is the third level of Music Performance Workshop and provides students the opportunity to perform in a master class environment. This level includes preparation for life as a musician, entrepreneur, some music business topics, concert preparation, practice techniques, memorization, stage presence, and critical analysis of performances.

25351 LAB 1:45 pm – 3:10 pm MW Lupica, A J S2 STAGE

---

**MUSIC 250 • 4 • Music Performance Workshop IV (UC/CSU) • 1 Unit**

This course is the fourth level of Music Performance Workshop and provides students the opportunity to perform in a master class environment. This course includes concert preparation, practice techniques, memorization, stage presence, performance anxiety, performance success, and critical analysis of performances.

10150 LAB 1:45 pm – 3:10 pm MW Lupica, A J S2 STAGE

---

**MUSIC 261 • 1 • Music Technology Workshop I (CSU) • 3 Units**

This is the first in an advanced series of courses that emphasize the study and application of electronic, electro-acoustic, and digital music techniques. Technical, compositional, and performance skills applied to synthesizers, computers, MIDI, software applications, virtual instruments and digital recording equipment will be introduced and developed.

24646 LEC 1:45 pm – 2:35 pm MTWTh Zarate, L W S2 214

(Starts 10/23/2023, Ends 12/17/2023)

&amp; 24647 LAB 2:35 pm – 3:25 pm MTWTh Zarate, L W S2 214

(Starts 10/23/2023, Ends 12/17/2023)

---

**MUSIC 285 • Directed Study – Music (CSU) • 2 Units**

This course allows students to pursue directed study in Music on a contract basis under the direction of a supervising instructor. Enrollment by instructor permission only. Check your course catalog for more specific information.

17808 LEC 6:50 pm – 8:55 pm T Martinez, J E S2 121

11366 LEC 2:05 hrs/wk TBA Zarate, L W S2 214

---

**MUSIC 321 • Elementary Piano I (UC/CSU) • 2 Units**

Enrollment Requirement: Maximum of 4 enrollments in the MUSIC – PIANO Course Family

This course is the first in a series of classes for beginning piano students. The class is open to both Music Majors and non-Music Majors. No prior piano playing ability is required. Consult the course catalog at each college for specific course content details.

11438 LEC 1:45 pm – 2:15 pm MW Nargizyan, L S2 216

&amp; 11442 LAB 2:15 pm – 3:05 pm MW Nargizyan, L S2 216

16159 LEC 6:50 pm – 7:40 pm T Nargizyan, L S2 216

&amp; 16160 LAB 7:40 pm – 9:45 pm T Nargizyan, L S2 216

---

## MUSIC 322 • Elementary Piano II (UC/CSU) • 2 Units

Enrollment Requirement: Prerequisite: Music 321

Maximum of 4 enrollments in the MUSIC - PIANO Course Family

This course is the second in a series of classes for beginning piano students who have already completed MUSIC 321. The class is open to both Music Majors and non-Music Majors. Consult the course catalog at each college for specific course content details.

11586	LEC 10:35 am - 11:05 am	MW	Nargizyan, L	S2 216	11590	LEC 6:50 pm - 7:40 pm	Th	Nargizyan, L	ONLINELIVE
& 17887	LAB 11:05 am - 11:55 am	MW	Nargizyan, L	S2 216	This class requires students to be online and interacting with their instructor during the times shown in class schedule in addition to completing assignments.				
					& 11595	LAB 7:40 pm - 9:45 pm	Th	Nargizyan, L	ONLINELIVE
					This class requires students to be online and interacting with their instructor during the times shown in class schedule in addition to completing assignments.				

---

## MUSIC 323 • Elementary Piano III (UC/CSU) • 2 Units

Enrollment Requirement: Prerequisite: Music 322

Maximum of 4 enrollments in the MUSIC - PIANO Course Family

This course is the third in a series of classes for beginning piano students who have already completed MUS 321 and 322. The class is open to both Music Majors and non-Music Majors. Consult the course catalog at each college for specific course content details.

11620	LEC 3:30 pm - 4:20 pm	T	Nargizyan, L	S2 216	11623	LEC 6:50 pm - 7:40 pm	Th	Nargizyan, L	ONLINELIVE
& 11621	LAB 4:20 pm - 6:25 pm	T	Nargizyan, L	S2 216	This class requires students to be online and interacting with their instructor during the times shown in class schedule in addition to completing assignments.				
					& 11626	LAB 7:40 pm - 9:45 pm	Th	Nargizyan, L	ONLINELIVE
					This class requires students to be online and interacting with their instructor during the times shown in class schedule in addition to completing assignments.				

---

## MUSIC 324 • Elementary Piano IV (UC/CSU) • 2 Units

Enrollment Requirement: Prerequisite: Music 323

Maximum of 4 enrollments in the MUSIC - PIANO Course Family

This course is the fourth in a series of classes for beginning piano students who have already completed MUS 321, 322 and 324. The class is open to both Music Majors and non-Music Majors. Consult the course catalog at each college for specific course content details.

11692	LEC 3:30 pm - 4:20 pm	T	Nargizyan, L	S2 216	11702	LEC 6:50 pm - 7:40 pm	Th	Nargizyan, L	ONLINELIVE
& 11699	LAB 4:20 pm - 6:25 pm	T	Nargizyan, L	S2 216	This class requires students to be online and interacting with their instructor during the times shown in class schedule in addition to completing assignments.				
					& 11705	LAB 7:40 pm - 9:45 pm	Th	Nargizyan, L	ONLINELIVE
					This class requires students to be online and interacting with their instructor during the times shown in class schedule in addition to completing assignments.				

---

## MUSIC 341 • 1 • Intermediate Piano I (UC/CSU) • 2 Units

Enrollment Requirement: Prerequisite: Music 324

Maximum of 4 enrollments in the MUSIC - PIANO Course Family

This course is the first in a series of classes for more advanced piano students. The class is open to both Music Majors and non-Music Majors. Prior piano playing ability and music reading is required. Consult the course catalog at each college for specific course content details.

17612	LEC 3:30 pm - 4:20 pm	T	Nargizyan, L	S2 216					
& 17613	LAB 4:20 pm - 6:25 pm	T	Nargizyan, L	S2 216					
					10780	LEC 6:50 pm - 7:40 pm	Th	Nargizyan, L	ONLINELIVE
					This class requires students to be online and interacting with their instructor during the times shown in class schedule in addition to completing assignments.				
					& 10784	LAB 7:40 pm - 9:45 pm	Th	Nargizyan, L	ONLINELIVE
					This class requires students to be online and interacting with their instructor during the times shown in class schedule in addition to completing assignments.				

---

### MUSIC 341 • 2 • Intermediate Piano II (UC/CSU) • 2 Units

Enrollment Requirement: Prerequisite: Music 341-1

Maximum of 4 enrollments in the MUSIC - PIANO Course Family

This course is the second in a series of classes for more advanced piano students. The class is open to both Music Majors and non-Music Majors. Prior piano playing ability and music reading is required. Consult the course catalog at each college for specific course content details.

19549	LEC 3:30 pm - 4:20 pm	T	Nargizyan, L	S2 216	19551	LEC 6:50 pm - 7:40 pm	Th	Nargizyan, L	ONLINE LIVE
& 19550	LAB 4:20 pm - 6:25 pm	T	Nargizyan, L	S2 216	This class requires students to be online and interacting with their instructor during the times shown in class schedule in addition to completing assignments.				
					& 19552	LAB 7:40 pm - 9:45 pm	Th	Nargizyan, L	ONLINE LIVE
					This class requires students to be online and interacting with their instructor during the times shown in class schedule in addition to completing assignments.				

---

### MUSIC 341 • 3 • Intermediate Piano III (UC/CSU) • 2 Units

Enrollment Requirement: Prerequisite: Music 341-2

Maximum of 4 enrollments in the MUSIC - PIANO Course Family

This course is the third in a series of classes for more advanced piano students. The class is open to both Music Majors and non-Music Majors. Prior piano playing ability and music reading is required. Consult the course catalog at each college for specific course content details.

17614	LEC 3:30 pm - 4:20 pm	T	Nargizyan, L	S2 216	23437	LEC 6:50 pm - 7:40 pm	Th	Nargizyan, L	ONLINE LIVE
& 17615	LAB 4:20 pm - 6:25 pm	T	Nargizyan, L	S2 216	This class requires students to be online and interacting with their instructor during the times shown in class schedule in addition to completing assignments.				
					& 19553	LAB 7:40 pm - 9:45 pm	Th	Nargizyan, L	ONLINE LIVE
					This class requires students to be online and interacting with their instructor during the times shown in class schedule in addition to completing assignments.				

---

### MUSIC 341 • 4 • Intermediate Piano IV (UC/CSU) • 2 Units

Enrollment Requirement: Prerequisite: Music 341-3

Maximum of 4 enrollments in the MUSIC - PIANO Course Family

This course is the fourth in a series of classes for more advanced piano students. The class is open to both Music Majors and non-Music Majors. Prior piano playing ability and music reading is required. Consult the course catalog at each college for specific course content details.

23438	LEC 3:30 pm - 4:20 pm	T	Nargizyan, L	S2 216	19555	LEC 6:50 pm - 7:40 pm	Th	Nargizyan, L	ONLINE LIVE
& 19554	LAB 4:20 pm - 6:25 pm	T	Nargizyan, L	S2 216	This class requires students to be online and interacting with their instructor during the times shown in class schedule in addition to completing assignments.				
					& 19556	LAB 7:40 pm - 9:45 pm	Th	Nargizyan, L	ONLINE LIVE
					This class requires students to be online and interacting with their instructor during the times shown in class schedule in addition to completing assignments.				

---

### MUSIC 411 • Elementary Voice I (UC/CSU) • 2 Units

Enrollment Requirement: Maximum of 4 enrollments in the MUSIC - VOICE Course Family

This course is an introduction to vocal technique and aesthetic interpretation/expression, including posture and alignment, breath management, phonation, resonance, and articulation. Solo literature is selected according to each student's level and ability.

11787	LEC 10:35 am - 11:05 am	TTh	Lupica, A J	S2 117
& 11791	LAB 11:05 am - 11:55 am	TTh	Lupica, A J	S2 117

---

### MUSIC 412 • Elementary Voice II (UC/CSU) • 2 Units

Requirement Designation: Meets CSU C1

Enrollment Requirement: Prerequisite: Music 411

Maximum of 4 enrollments in the MUSIC - VOICE Course Family

This course is a continuation of the study of concepts and techniques introduced in Music 411. Students develop their technical skills and apply them to new and more challenging repertoire.

11842	LEC 10:35 am - 11:05 am	MW	Lupica, A J	S2 117
& 11844	LAB 11:05 am - 11:55 am	MW	Lupica, A J	S2 117

---

### MUSIC 413 • Elementary Voice III (UC/CSU) • 2 Units

Requirement Designation: Meets CSU C1

Enrollment Requirement: Prerequisite: Music 412

Maximum of 4 enrollments in the MUSIC - VOICE Course Family

Elementary Voice III

11884	LEC 10:35 am - 11:05 am	MW	Lupica, A J	S2 117
& 11890	LAB 11:05 am - 11:55 am	MW	Lupica, A J	S2 117

---

### MUSIC 414 • Elementary Voice IV (UC/CSU) • 2 Units

Enrollment Requirement: Prerequisite: Music 413

Maximum of 4 enrollments in the MUSIC - VOICE Course Family

Elementary Voice IV

19557	LEC 10:35 am - 11:05 am	MW	Lupica, A J	S2 117
& 19558	LAB 11:05 am - 11:55 am	MW	Lupica, A J	S2 117

---

### MUSIC 561 • Chamber Chorale (UC/CSU) (RPT 3) • 1 Unit

This course is designed for the intermediate to advanced choral singer, who will perform with or without accompaniment in a small, intimate choral setting. An audition may be required for enrollment. Check your course catalog for more specific information.

19559	LAB 3:30 pm - 4:55 pm	MW	Lupica, A J	S2 117
-------	-----------------------	----	-------------	--------

---

### MUSIC 611 • String Instrument Instruction I (UC/CSU) • 2 Units

Enrollment Requirement: Maximum of 4 enrollments in the MUSIC - STRING INSTRUMENTS Course Family

Students receive basic instruction on one of the following string instruments: violin, viola, cello or bass. This course is open to all students. Consult the college catalog for details on the availability of instruments.

12020	LEC 3:30 pm - 4:20 pm	Th	Chilingarian, S	S2 121
& 12022	LAB 4:20 pm - 6:25 pm	Th	Chilingarian, S	S2 121

---

### MUSIC 612 • String Instrument Instruction II (UC/CSU) • 2 Units

Enrollment Requirement: Prerequisite: Music 611

Maximum of 4 enrollments in the MUSIC - STRING INSTRUMENTS Course Family

Students continue to develop string instrument techniques with increased emphasis in all areas covered. Primary emphasis is on development of bow and fingering techniques and music reading skills.

19560	LEC 3:30 pm - 4:20 pm	Th	Chilingarian, S	S2 121
& 19561	LAB 4:20 pm - 6:25 pm	Th	Chilingarian, S	S2 121

---

### MUSIC 613 • String Instrument Instruction III (UC/CSU) • 2 Units

Enrollment Requirement: Prerequisite: Music 612

Maximum of 4 enrollments in the MUSIC - STRING INSTRUMENTS Course Family

Students learn more advanced string instrument techniques with increased emphasis in all areas covered. Primary emphasis is on development of advanced bow and fingering techniques and advanced music reading skills.

10042	LEC 3:30 pm - 4:20 pm	Th	Chilingarian, S	S2 121
& 10047	LAB 4:20 pm - 6:25 pm	Th	Chilingarian, S	S2 121

---

## MUSIC 614 • String Instrument Instruction IV (UC/CSU) • 2 Units

Enrollment Requirement: Prerequisite: Music 613

Maximum of 4 enrollments in the MUSIC - STRING INSTRUMENTS Course Family

Students learn advanced string instrument techniques with increased emphasis in all areas covered in previous levels.

Primary emphasis is on interpretation of advanced solo and/or small ensemble literature.

19562	LEC	3:30 pm - 4:20 pm	Th	Chilingarian, S	S2 121
& 19563	LAB	4:20 pm - 6:25 pm	Th	Chilingarian, S	S2 121

---

## MUSIC 651 • Classical Guitar I (UC/CSU) • 2 Units

Requirement Designation: Meets CSU C1

Enrollment Requirement: Maximum of 4 enrollments in the MUSIC - CLASSICAL GUITAR Course Family

This is the first in a series of courses in Classical guitar technique, note reading, repertoire, and performance practices. Each student must bring their own nylon string guitar.

10257	LEC	6:50 pm - 7:40 pm	Th	Hirschelman, E J	S2 117
& 10264	LAB	7:40 pm - 9:45 pm	Th	Hirschelman, E J	S2 117

---

## MUSIC 652 • Classical Guitar II (UC/CSU) • 2 Units

Requirement Designation: Meets CSU C1

Enrollment Requirement: Prerequisite: Music 651

Maximum of 4 enrollments in the MUSIC - CLASSICAL GUITAR Course Family

This is the second in a series of courses in Classical guitar technique, note reading, repertoire, and performance practices. Each student must bring their own nylon string guitar.

10327	LEC	6:50 pm - 7:40 pm	T	Nagatani, K	S2 213
& 10330	LAB	7:40 pm - 9:45 pm	T	Nagatani, K	S2 213

---

## MUSIC 653 • Classical Guitar III (UC/CSU) • 2 Units

Requirement Designation: Meets CSU C1

Enrollment Requirement: Prerequisite: Music 652

Maximum of 4 enrollments in the MUSIC - CLASSICAL GUITAR Course Family

This is the third in a series of courses in Classical guitar technique, note reading, repertoire, and performance practices. Each student must bring their own nylon string guitar.

10352	LEC	6:50 pm - 7:40 pm	T	Nagatani, K	S2 213
& 10356	LAB	7:40 pm - 9:45 pm	T	Nagatani, K	S2 213

---

## MUSIC 654 • Classical Guitar IV (UC/CSU) • 2 Units

Requirement Designation: Meets CSU C1

Enrollment Requirement: Prerequisite: Music 653

Maximum of 4 enrollments in the MUSIC - CLASSICAL GUITAR Course Family

This is the fourth in a series of courses in Classical guitar technique, note reading, repertoire, and performance practices. Each student must bring their own nylon string guitar.

10392	LEC	6:50 pm - 7:40 pm	T	Nagatani, K	S2 213
& 10399	LAB	7:40 pm - 9:45 pm	T	Nagatani, K	S2 213

---

## MUSIC 712 • Marching Band (UC/CSU) (RPT 3) • 1 Unit

Marching Band

20250	LAB	6:50 pm - 10:00 pm	Th	Martinez, J E	S2 121
-------	-----	--------------------	----	---------------	--------

---

## MUSIC 721 • Orchestra (UC/CSU) (RPT 3) • 1 Unit

This course provides an opportunity for musicians who play string, woodwind, brass, and percussion instruments to be a part of a performing ensemble that rehearses orchestral literature until it reaches performance level.

24650	LAB	6:50 pm - 10:00 pm	Th	STAFF	S2 117
-------	-----	--------------------	----	-------	--------

---

### MUSIC 745 • Symphonic Band (UC/CSU) (RPT 3) • 1 Unit

This ensemble emphasizes the development of technical and artistic abilities using a wide range of band literature, leading to public performances. An audition may be required for enrollment. Check your course catalog for more specific information.

10494 LAB 6:50 pm - 10:00 pm T Martinez, J E S2 I21

---

### MUSIC 775 • Jazz Ensemble (UC/CSU) (RPT 3) • 1 Unit

This course consists of the study and performance of standard jazz ensemble literature with the intent to develop an individual's technical and artistic abilities through experiences with a wide range of jazz ensemble literature. Students participate in a large ensemble typically consisting of horns, rhythm section, bass, drum set, piano, guitar and optional vocalist. Enrollment based on successful audition.

17627 LAB 3:30 pm - 6:40 pm T Chavez, R A S2 I21

---

### MUSIC 783 • 1 • Pop Music Workshop I (CSU) • 1 Unit

In this course, students are assigned pop songs, folk music, rock music, musical pieces, and/or Broadway musical songs, rehearse and perform in a variety of small combo settings. Emphasis is placed on presentation, live performances, and interaction with student arrangers.

18674 LAB 3:30 pm - 6:40 pm W Storie, J E S2 STAGE

---

### MUSIC 783 • 2 • Pop Music Workshop II (CSU) • 1 Unit

Enrollment Requirement: Music 783-1

This is the second level in This course sequence. Students are assigned second level pop songs, folk music, rock music, musical pieces, and/or Broadway musical songs, rehearse and perform in a variety of small combo settings. Emphasis is placed on presentation, live performances, and interaction with student arrangers.

19564 LAB 3:30 pm - 6:40 pm W Storie, J E S2 STAGE

---

### MUSIC 783 • 3 • Pop Music Workshop III (CSU) • 1 Unit

Enrollment Requirement: Music 783-2

This is the third level of this course. Students are assigned third level pop songs, folk music, rock music, musical pieces, and/or Broadway musical songs, rehearse and perform in a variety of small combo settings. Emphasis is placed on presentation, live performances, and interaction with student arrangers.

19565 LAB 3:30 pm - 6:40 pm W Storie, J E S2 STAGE

---

### MUSIC 783 • 4 • Pop Music Workshop IV (CSU) • 1 Unit

Enrollment Requirement: Music 783-3

This is the fourth level in This course sequence. Students are assigned fourth level pop songs, folk music, rock music, musical pieces, and/or Broadway musical songs, rehearse and perform in a variety of small combo settings. Emphasis is placed on presentation, live performances, and interaction with student arrangers.

24651 LAB 3:30 pm - 6:40 pm W Storie, J E S2 STAGE

## NURSING

---

### NURSING 265 • Fundamentals Of Nursing (CSU) • 3 Units

Enrollment Requirement: Nursing 266

This entry-level nursing course integrates the components of theory, clinical and simulation that focus on evidence-based, patient-centered basic nursing care of the medical-surgical adult patient's in acute and long-term care settings. Emphasis will be placed on assessment of risk factors affecting patient's health and wellness. Students will begin to utilize the nursing process and begin to integrate Maslow's Hierarchy of Human Needs concept to assess, analyze the needs of patients to formulate and organize a plan of care. Pharmacological principles specific to basic medical/surgical patients are discussed. The course builds upon concepts introduced in N266; Professional standards, patient advocacy, spiritual-cultural diversity, legal/ethical issues, effective communication and collaboration with members of the healthcare team.

19637 LEC 11:00 am - 1:05 pm T Valmonte, J G9 106

(Starts 10/23/2023, Ends 12/17/2023)

& 19638 LAB 6:30 am - 2:35 pm Th Plotkin Olumese, R HOSPITAL

& LAB 6:30 am - 2:35 pm F STAFF HOSPITAL

(Starts 10/23/2023, Ends 12/17/2023)

19639 LEC 11:00 am - 1:05 pm T Valmonte, J G9 106

(Starts 10/23/2023, Ends 12/17/2023)

& 19640 LAB 6:30 am - 2:35 pm ThF Garcia, M C HOSPITAL

(Starts 10/23/2023, Ends 12/17/2023)

19641	LEC 11:00 am - 1:05 pm	T	Valmonte, J	G9 106
(Starts 10/23/2023, Ends 12/17/2023)				
& 19642	LAB 6:30 am - 2:35 pm	Fsa	STAFF	HOSPITAL
(Starts 10/23/2023, Ends 12/17/2023)				

### NURSING 266 • Introduction to Nursing (CSU) • 3 Units

Enrollment Requirement: Corequisite: Nursing 275

This course introduces the student to the Philosophy of Nursing, Nursing History, Professional Standards, Evidence-Based Practice, Legal and Ethical Issues in Nursing, Maslow's Hierarchy of Human Needs, and the Health Wellness continuum. Concurrent with the theory, the nursing student is introduced to patient-centered care with focus on spiritual-cultural diversity and basic skills in simulation lab/hospital settings.

19631	LEC 11:00 am - 1:05 pm	T	Valmonte, J	G9 106
(Starts 08/28/2023, Ends 10/22/2023)				
& 19632	LAB 7:00 am - 1:30 pm	ThF	STAFF	HOSPITAL
(Starts 08/28/2023, Ends 10/22/2023)				

19635	LEC 11:00 am - 1:05 pm	T	Valmonte, J	G9 106
(Starts 08/28/2023, Ends 10/22/2023)				
& 19636	LAB 7:00 am - 1:30 pm	ThF	STAFF	HOSPITAL
(Starts 08/28/2023, Ends 10/22/2023)				

19633	LEC 11:00 am - 1:05 pm	T	Valmonte, J	G9 106
(Starts 08/28/2023, Ends 10/22/2023)				
& 19634	LAB 7:00 am - 1:30 pm	ThF	STAFF	HOSPITAL
(Starts 08/28/2023, Ends 10/22/2023)				

### NURSING 267 • Medical/Surgical Nursing I (CSU) • 5.5 Units

Enrollment Requirement: Nursing 265 AND Nursing 266 AND Nursing 275

This beginning level medical/surgical nursing course integrates the components of theory, clinical and simulation that focus on evidence-based patient centered nursing care of medical-surgical adult patients with chronic illness and needs within acute care and community-based settings. Emphasis will be placed on assessment of risk factors affecting patients' health and wellness. Students will implement the nursing process and integrate Maslow's Hierarchy of Human Needs concepts to assess, analyze and prioritize the needs of the adult with chronic illness. Pharmacological principles specific to chronically ill clients will be discussed. The course builds upon concepts introduced in N264, N265 and N266; Professional Standards, patient advocacy, spiritual-cultural diversity, legal/ethical issues and effective communication and collaboration with members of the healthcare team are also covered.

11204	LEC 7:00 am - 10:10 am	TW	Soto, A	G9 204
(Starts 08/28/2023, Ends 10/22/2023)				
& 11207	LAB 6:30 am - 2:40 pm	ThF	Chandler, C C	HOSPITAL
(Starts 08/28/2023, Ends 10/22/2023)				

17519	LEC 7:00 am - 10:10 am	TW	Soto, A	G9 204
(Starts 10/23/2023, Ends 12/17/2023)				
& 17520	LAB 6:30 am - 4:20 pm	ThF	Soto, A	HOSPITAL
(Starts 10/23/2023, Ends 12/17/2023)				

11211	LEC 7:00 am - 10:10 am	TW	Soto, A	G9 204
(Starts 08/28/2023, Ends 10/22/2023)				
& 11218	LAB 6:30 am - 2:40 pm	ThF	Soto, A	HOSPITAL
(Starts 08/28/2023, Ends 10/22/2023)				

25345	LEC 7:00 am - 10:10 am	TW	Soto, A	G9 204
(Starts 10/23/2023, Ends 12/17/2023)				
& 25346	LAB 6:30 am - 4:40 pm	ThF	Chandler, C C	HOSPITAL
(Starts 10/23/2023, Ends 12/17/2023)				

### NURSING 268 • Psychiatric/Mental Health Nursing (CSU) • 3.5 Units

Enrollment Requirement: Nursing 265 AND Nursing 266 AND Nursing 275

This course is designed to prepare the novice student to provide quality, safe and competent nursing care for diverse adolescent, adult and geriatric populations in a variety of mental healthcare settings. Students will apply the nursing process to apply current, evidence-based nursing practices, while continuing to develop their clinical reasoning and judgment skills. Theoretical/clinical concepts will focus on priorities of nursing care for patients experiencing various acute and chronic mental health conditions, with an emphasis on a holistic, relationship-based approach to providing care; legal and ethical considerations of the professional nurse caring for mentally ill patients and families; the role of the nurse as leader, healthcare team member, and manager of care; and integration of current healthcare technologies in mental healthcare settings that support decision making and provision of comprehensive and safe nursing care for the adult and geriatric patient.

17189	LEC 8:00 am - 11:10 am	T	Sekiyoba, S M	G9 104
(Starts 08/28/2023, Ends 10/22/2023)				
& 17190	LAB 6:30 am - 4:20 pm	Th	Sekiyoba, S M	HOSPITAL
&	LAB 12:30 pm - 3:45 pm	T	Sekiyoba, S M	EG9 109
(Starts 08/28/2023, Ends 10/22/2023)				

17844	LEC 7:00 am - 10:10 am	T	Sekiyoba, S M	G9 104
(Starts 10/23/2023, Ends 12/17/2023)				
& 17845	LAB 6:30 am - 5:20 pm	Th	Sekiyoba, S M	HOSPITAL
&	LAB 10:10 am - 1:45 pm	T	Sekiyoba, S M	EG9 109
(Starts 10/23/2023, Ends 12/17/2023)				

20384	LEC 7:00 am - 10:10 am	T	Sekiyoba, S M	G9 104
(Starts 10/23/2023, Ends 12/17/2023)				
& 20385	LAB 6:30 am - 7:35 pm	F	Sekiyoba, S M	HOSPITAL
&	LAB 2:00 pm - 5:15 pm	T	Sekiyoba, S M	EG9 109
(Starts 10/23/2023, Ends 12/17/2023)				

## NURSING 269 • Medical/Surgical Nursing II (CSU) • 5.5 Units

Enrollment Requirement: Nursing 267 AND 268

This intermediate level medical/surgical nursing course integrates the components of theory, clinical and simulation that focus on evidence-based, patient-centered nursing care of multiple adult patients with acute illness and needs within a variety of health care settings. Emphasis will be placed on assessment of risk factors affecting patients' health and wellness. Students will implement the Nursing Process and integrate Maslow's Hierarchy of Human Needs concepts to assess, analyze, prioritize, and plan the needs of the adult with acute illness to formulate, organize, implement, and evaluate a plan of nursing care. Pharmacological principles specific to acutely ill patients are discussed. This course builds upon concepts introduced in N267 and N268; professional standards, patient advocacy, spiritual-cultural diversity, legal/ethical issues, and effective communication and collaboration with members of the health care team will be discussed.

24189	LEC 8:00 am - 11:10 am	TW	Vu, Q N	G9 106
(Starts 08/28/2023, Ends 10/22/2023)				
& 24190	LAB 6:30 am - 2:40 pm	ThF	Vu, Q N	HOSPITAL
(Starts 08/28/2023, Ends 10/22/2023)				

24191	LEC 8:00 am - 11:10 am	TW	Vu, Q N	G9 106
(Starts 08/28/2023, Ends 10/22/2023)				
& 24192	LAB 6:30 am - 2:40 pm	ThF	STAFF	HOSPITAL
(Starts 08/28/2023, Ends 10/22/2023)				

24193	LEC 8:00 am - 11:10 am	TW	Vu, Q N	G9 106
(Starts 10/23/2023, Ends 12/17/2023)				
& 24194	LAB 6:30 am - 4:40 pm	ThF	Vu, Q N	HOSPITAL
(Starts 10/23/2023, Ends 12/17/2023)				

## NURSING 270 • Care of Children and Family (CSU) • 4 Units

Enrollment Requirement: Nursing 269 AND 271

This course integrates components of theory, clinical and simulation that focus on evidence-based, patient-centered nursing care of children and families in acute care and community based settings. Emphasis will be placed on assessment of risk factors affecting patient's health and wellness. Students will implement the nursing process and integrate Maslow's Hierarchy of Human Needs concept to assess, analyze, prioritize, plan and evaluate needs of the care of children and families to formulate, organize, implement, evaluate and modify a plan of nursing care. Pharmacological principles specific to pediatric patients are discussed. The course builds upon concepts introduced in N269 and N271; Professional Standards, patient advocacy, spiritual-cultural diversity, legal/ethical, and effective communication and collaboration with the members of the healthcare team will be discussed.

11413	LEC 7:45 am - 12:35 pm	M	Sunda, P	G9 104
(Starts 08/28/2023, Ends 10/22/2023)				
& 11418	LAB 8:30 am - 11:45 am	W	Valmonte, J	EG9 109
&	LAB 2:00 pm - 6:50 pm	TW	Sunda, P	HOSPITAL
(Starts 08/28/2023, Ends 10/22/2023)				

19629	LEC 7:45 am - 12:35 pm	M	Sunda, P	G9 104
(Starts 08/28/2023, Ends 10/22/2023)				
& 19630	LAB 8:30 am - 11:45 am	W	Valmonte, J	EG9 109
&	LAB 2:00 pm - 6:50 pm	ThF	Sunda, P	HOSPITAL
(Starts 08/28/2023, Ends 10/22/2023)				

11489	LEC 7:45 am - 12:00 pm	M	Sunda, P	G9 104
(Starts 10/23/2023, Ends 12/17/2023)				
& 11505	LAB 9:00 am - 12:15 pm	W	Valmonte, J	EG9 109
&	LAB 2:00 pm - 6:50 pm	TW	Sunda, P	HOSPITAL
(Starts 10/23/2023, Ends 12/17/2023)				

21679	LEC 7:45 am - 12:00 pm	M	Sunda, P	G9 104
(Starts 10/23/2023, Ends 12/17/2023)				
& 22447	LAB 9:00 am - 12:20 pm	W	Valmonte, J	EG9 109
&	LAB 2:00 pm - 8:15 pm	ThF	Sunda, P	HOSPITAL
(Starts 10/23/2023, Ends 12/17/2023)				

---

## NURSING 271 • Reproductive Nursing: Women & Newborn (CSU) • 4 Units

Enrollment Requirement: Nursing 267 AND Nursing 268

This course is designed to prepare the intermediate novice nursing student to provide quality, safe and competent nursing care for diverse adult and neonatal populations in a variety of obstetrical, postpartum, neonatal, and gynecological healthcare settings. Students will utilize the Nursing Process to apply current, evidence-based nursing practices, while continuing to develop their clinical reasoning and judgement skills. Theoretical/clinical concepts will focus on priorities of nursing care for patients requiring obstetrical, postpartum, neonatal care, and those experiencing acute and chronic gynecological conditions. Emphasizing on a holistic, relationship-based approach to providing patient care; legal and ethical considerations of the professional nurse caring for obstetric, postpartum, newborn, and gynecology patients; the role of the nurse as leader, healthcare team member, and manager of care; and integration of current healthcare technologies in previously mentioned healthcare settings that support decision making and provision of comprehensive and safe nursing care.

24195	LEC 7:45 am - 12:00 pm	W	Du, C	G9 204	24199	LEC 7:45 am - 12:00 pm	W	Du, C	G9 204
(Starts 08/28/2023, Ends 10/22/2023)					(Starts 10/23/2023, Ends 12/17/2023)				
& 24196	LAB 6:30 am - 4:05 pm	Th	Du, C	HOSPITAL	& 24200	LAB 6:30 am - 5:35 pm	Th	Plotkin Olumese, R	HOSPITAL
&	LAB 12:30 pm - 3:50 pm	W	Du, C	EG9 109	&	LAB 12:30 pm - 3:50 pm	W	Plotkin Olumese, R	EG9 109
(Starts 08/28/2023, Ends 10/22/2023)					(Starts 10/23/2023, Ends 12/17/2023)				
25556	LEC 7:45 am - 12:00 pm	T	Du, C	G9 204	24197	LEC 7:45 am - 12:00 pm	W	Du, C	G9 204
(Starts 08/28/2023, Ends 10/22/2023)					(Starts 10/23/2023, Ends 12/17/2023)				
& 25557	LAB 6:30 am - 4:05 pm	Th	Plotkin Olumese, R	HOSPITAL	& 24198	LAB 7:30 am - 6:35 pm	Th	Du, C	HOSPITAL
&	LAB 12:30 pm - 3:50 pm	W	Plotkin Olumese, R	EG9 109	&	LAB 12:30 pm - 3:50 pm	W	Du, C	EG9 109
(Starts 08/28/2023, Ends 10/22/2023)					(Starts 10/23/2023, Ends 12/17/2023)				

---

## NURSING 272 • Medical/Surgical Nursing III (CSU) • 5.5 Units

Enrollment Requirement: Nursing 269 AND 271

This advanced level medical/surgical nursing course integrates the components of theory, clinical and simulation that focuses on evidence-based, patient-centered nursing care of adult patients with complex illness and needs within a variety of health-care settings. Emphasis will be placed on assessment of risk factors affecting patient's health and wellness. Students will implement the nursing process and integrate Maslow's Hierarchy of Human Needs concepts to assess, analyze, prioritize, plan, and evaluate and modify a plan of nursing care. Pharmacological principles specific to complex patients are discussed. The course builds upon concepts introduced in N269 and N271; Professional Standards patient advocacy, spiritual-cultural diversity, legal/ethical, and effective communication and collaboration with members of the healthcare team will be discussed.

17497	LEC 9:00 am - 12:20 pm	MT	Figueroa, J M	G9 203	17499	LEC 9:00 am - 12:10 pm	MT	Figueroa, J M	G9 203
(Starts 08/28/2023, Ends 10/22/2023)					(Starts 10/23/2023, Ends 12/17/2023)				
& 17498	LAB 6:30 am - 2:40 pm	ThF	STAFF	HOSPITAL	& 17500	LAB 6:30 am - 4:40 pm	ThF	STAFF	HOSPITAL
(Starts 08/28/2023, Ends 10/22/2023)					(Starts 10/23/2023, Ends 12/17/2023)				
24187	LEC 9:00 am - 12:20 pm	MT	Figueroa, J M	G9 203					
(Starts 08/28/2023, Ends 10/22/2023)									
& 24188	LAB 6:30 am - 2:40 pm	ThF	STAFF	HOSPITAL					
(Starts 08/28/2023, Ends 10/22/2023)									

---

## NURSING 274 • Role Transition (CSU) • 1 Unit

Enrollment Requirement: Nursing 269 AND Nursing 271

This course is designed to prepare the advanced entry level nursing student to provide quality, safe and competent nursing care. This course integrates the components of theory, clinical and simulation that focus on evidence-based, patient centered nursing care. Students will implement the Nursing Process and integrate Maslow's Hierarchy of Needs to apply current, evidence-based nursing practices, while continuing to develop their clinical reasoning and judgement skills. This course builds upon concepts of the entire East Los Angeles College Nursing Program. Students will identify role transitions as they leeway into practice. Theoretical and clinical concepts will focus on setting priorities of nursing care for patients in a variety of settings across the healthcare continuum emphasizing a holistic, relationship-based approach, patient advocacy, spiritual-cultural, to providing patient care; legal and ethical considerations, and effective communication of the professional nurse. In addition, the role of the nurse as leader, healthcare team member, and manager of care will be included and integration of current healthcare technologies in previously mentioned healthcare settings that support decision making and provision of comprehensive and safe nursing care. Collaboration with members of the health care team will also be discussed.

21796	LEC 1:00 pm - 1:50 pm	M	Figueroa, J M	G9 106
-------	-----------------------	---	---------------	--------

## NURSING 275 • Introduction to Pharmacology (CSU) • 2.5 Units

Enrollment Requirement: Corequisite: Nursing 266

The course introduces the student to concepts related to pharmacological therapy and its effects on the human body. Pharmacological principles of drug therapy, nursing implications and guidelines for safe medication administration are emphasized. The nursing process and patient teaching principles of medication administration are discussed.

19643	LEC 7:00 am - 8:25 am	M	Garcia, M C	G9 106	19647	LEC 7:00 am - 8:25 am	M	Garcia, M C	G9 106
& 19644	LAB 9:00 am - 12:10 pm	M	Garcia, M C	EG9 109	& 19648	LAB 2:00 pm - 5:10 pm	M	Garcia, M C	EG9 109
19645	LEC 7:00 am - 8:25 am	M	Garcia, M C	G9 106					
& 19646	LAB 7:00 am - 10:10 am	T	Garcia, M C	EG9 109					

## OCEANOGRAPHY

### OCEANO 001 • Introduction To Oceanography (UC/CSU) • 3 Units

Requirement Designation: Meets IGETC 5B CSU B2

Introduction To Oceanography

10753	LEC 10:35 am - 12:00 pm	MW	Adsit, R J	G8 108A	10760	LEC 3:10 hrs/wk	TBA	Domenico, G K	ON LINE
					This class requires students to work online independently each week for the amount of TBA time shown in addition to completing assignments.				

### OCEANO 010 • Physical Oceanography Laboratory (UC/CSU) • 1 Unit

Requirement Designation: Meets IGETC 5C CSU B3

Enrollment Requirement: Corequisite: Oceanography 001

Physical Oceanography Laboratory

16500	LAB 12:10 pm - 1:35 pm	MW	Adsit, R J	G8 121
-------	------------------------	----	------------	--------

## PHILOSOPHY

### PHILOS 001 • Introduction To Philosophy (UC/CSU) • 3 Units

Requirement Designation: Meets IGETC 3B CSU C2

Introduction To Philosophy

11966	LEC 8:50 am - 10:15 am	MW	Posada, R	F7 117	12069	LEC 8:50 am - 10:15 am	MW	Villasenor, G	SGEC 108*
In this Philosophy 1 course, students are provided with an understanding of the major topics in philosophy with an emphasis on primary philosophical texts, including metaphysics, epistemology and axiology. Students experience philosophy as an activity characterized by asking questions and answering them through persistent, critical analysis. Philosophy 1 is fully transferable to CSU and UC; (3 Units) UC:CSU IGETC Area 3B (C-ID PHIL 100). This course also serves as a core course for the Philosophy AA-T degree program. Please consult the ELAC General Catalog at elac.edu for information on this class.					*SOUTH GATE CLASS - Please be advised that this class meets at our South Gate Educational Center, 2340 Firestone Blvd., South Gate, CA 90280 - 323 357-6200. In this Philosophy 1 course, students are provided with an understanding of the major topics in philosophy with an emphasis on primary philosophical texts, including metaphysics, epistemology and axiology. Students experience philosophy as an activity characterized by asking questions and answering them through persistent, critical analysis. Philosophy 1 is fully transferable to CSU and UC; (3 Units) UC:CSU IGETC Area 3B (C-ID PHIL 100). This course also serves as a core course for the Philosophy AA-T degree program. Please consult the ELAC General Catalog at elac.edu for information on this class.				
15232	LEC 8:50 am - 10:15 am	MW	Snead, T A	F7 119	19319	LEC 10:35 am - 12:00 pm	MW	Sigman, M	F7 117
In this course, students are provided with an understanding of the major topics in philosophy with an emphasis on primary philosophical texts, including metaphysics, epistemology and axiology. Students experience philosophy as an activity characterized by asking questions and answering them through persistent, critical analysis. Philosophy 1 is fully transferable to CSU and UC; (3 Units) UC:CSU IGETC Area 3B (C-ID PHIL 100). This course also serves as a core course for the Philosophy AA-T degree program. Please consult the ELAC General Catalog at elac.edu for information on this class.					In this Philosophy 1 course, students are provided with an understanding of the major topics in philosophy with an emphasis on primary philosophical texts, including metaphysics, epistemology and axiology. Students experience philosophy as an activity characterized by asking questions and answering them through persistent, critical analysis. Philosophy 1 is fully transferable to CSU and UC; (3 Units) UC:CSU IGETC Area 3B (C-ID PHIL 100). This course also serves as a core course for the Philosophy AA-T degree program. Please consult the ELAC General Catalog at elac.edu for information on this class.				

<b>17798</b>	<b>LEC 10:35 am – 12:00 pm TTh</b>	<b>Posada, R</b>	<b>F7 119</b>
<p>In this Philosophy 1 course, students are provided with an understanding of the major topics in philosophy with an emphasis on primary philosophical texts, including metaphysics, epistemology and axiology. Students experience philosophy as an activity characterized by asking questions and answering them through persistent, critical analysis. Philosophy 1 is fully transferable to CSU and UC; (3 Units) UC:CSU IGETC Area 3B (C-ID PHIL 100). This course also serves as a core course for the Philosophy AA-T degree program. Please consult the ELAC General Catalog at elac.edu for information on this class.</p>			

<b>19374</b>	<b>LEC 3:10 hrs/wk</b>	<b>TBA</b>	<b>Mather, N</b>	<b>ON LINE</b>
<p>This class requires students to work online independently each week for the amount of TBA time shown in addition to completing assignments.</p> <p>In this Philosophy 1 course, students are provided with an understanding of the major topics in philosophy with an emphasis on primary philosophical texts, including metaphysics, epistemology and axiology. Students experience philosophy as an activity characterized by asking questions and answering them through persistent, critical analysis. Philosophy 1 is fully transferable to CSU and UC; (3 Units) UC:CSU IGETC Area 3B (C-ID PHIL 100). This course also serves as a core course for the Philosophy AA-T degree program. Please consult the ELAC General Catalog at elac.edu for information on this class.</p>				

<b>12043</b>	<b>LEC 3:10 hrs/wk</b>	<b>TBA</b>	<b>Posada, R</b>	<b>ON LINE</b>
<p>This class requires students to work online independently each week for the amount of TBA time shown in addition to completing assignments.</p> <p>In this Philosophy 1 course, students are provided with an understanding of the major topics in philosophy with an emphasis on primary philosophical texts, including metaphysics, epistemology and axiology. Students experience philosophy as an activity characterized by asking questions and answering them through persistent, critical analysis. Philosophy 1 is fully transferable to CSU and UC; (3 Units) UC:CSU IGETC Area 3B (C-ID PHIL 100). This course also serves as a core course for the Philosophy AA-T degree program. Please consult the ELAC General Catalog at elac.edu for information on this class.</p>				

<b>17796</b>	<b>LEC 3:10 hrs/wk</b>	<b>TBA</b>	<b>Snead, T A</b>	<b>ON LINE</b>
<p>This class requires students to work online independently each week for the amount of TBA time shown in addition to completing assignments.</p> <p>In this Philosophy 1 course, students are provided with an understanding of the major topics in philosophy with an emphasis on primary philosophical texts, including metaphysics, epistemology and axiology. Students experience philosophy as an activity characterized by asking questions and answering them through persistent, critical analysis. Philosophy 1 is fully transferable to CSU and UC; (3 Units) UC:CSU IGETC Area 3B (C-ID PHIL 100). This course also serves as a core course for the Philosophy AA-T degree program. Please consult the ELAC General Catalog at elac.edu for information on this class.</p>				

<b>17797</b>	<b>LEC 3:10 hrs/wk</b>	<b>TBA</b>	<b>Posada, R</b>	<b>ON LINE</b>
<p>This class requires students to work online independently each week for the amount of TBA time shown in addition to completing assignments.</p> <p>In this Philosophy 1 course, students are provided with an understanding of the major topics in philosophy with an emphasis on primary philosophical texts, including metaphysics, epistemology and axiology. Students experience philosophy as an activity characterized by asking questions and answering them through persistent, critical analysis. Philosophy 1 is fully transferable to CSU and UC; (3 Units) UC:CSU IGETC Area 3B (C-ID PHIL 100). This course also serves as a core course for the Philosophy AA-T degree program. Please consult the ELAC General Catalog at elac.edu for information on this class.</p>				

<b>14293</b>	<b>LEC 3:10 hrs/wk</b>	<b>TBA</b>	<b>Villasenor, G</b>	<b>ON LINE</b>
<p>This class requires students to work online independently each week for the amount of TBA time shown in addition to completing assignments.</p> <p>In this Philosophy 1 course, students are provided with an understanding of the major topics in philosophy with an emphasis on primary philosophical texts, including metaphysics, epistemology and axiology. Students experience philosophy as an activity characterized by asking questions and answering them through persistent, critical analysis. Philosophy 1 is fully transferable to CSU and UC; (3 Units) UC:CSU IGETC Area 3B (C-ID PHIL 100). This course also serves as a core course for the Philosophy AA-T degree program. Please consult the ELAC General Catalog at elac.edu for information on this class.</p>				

<b>14569</b>	<b>LEC 6:30 hrs/wk</b>	<b>TBA</b>	<b>Mather, N</b>	<b>ON LINE</b>
<p>This class requires students to work online independently each week for the amount of TBA time shown in addition to completing assignments.</p> <p>In this Philosophy 1 course, students are provided with an understanding of the major topics in philosophy with an emphasis on primary philosophical texts, including metaphysics, epistemology and axiology. Students experience philosophy as an activity characterized by asking questions and answering them through persistent, critical analysis. Philosophy 1 is fully transferable to CSU and UC; (3 Units) UC:CSU IGETC Area 3B (C-ID PHIL 100). This course also serves as a core course for the Philosophy AA-T degree program. Please consult the ELAC General Catalog at elac.edu for information on this class. (Starts 10/23/2023, Ends 12/17/2023)</p>				

<b>14581</b>	<b>LEC 6:30 hrs/wk</b>	<b>TBA</b>	<b>Posada, R</b>	<b>ON LINE</b>
<p>This class requires students to work online independently each week for the amount of TBA time shown in addition to completing assignments.</p> <p>In this Philosophy 1 course, students are provided with an understanding of the major topics in philosophy with an emphasis on primary philosophical texts, including metaphysics, epistemology and axiology. Students experience philosophy as an activity characterized by asking questions and answering them through persistent, critical analysis. Philosophy 1 is fully transferable to CSU and UC; (3 Units) UC:CSU IGETC Area 3B (C-ID PHIL 100). This course also serves as a core course for the Philosophy AA-T degree program. Please consult the ELAC General Catalog at elac.edu for information on this class. (Starts 10/23/2023, Ends 12/17/2023)</p>				

<b>22220</b>	<b>LEC 8:50 hrs/wk</b>	<b>TBA</b>	<b>Snead, T A</b>	<b>ON LINE</b>
<p>This class requires students to work online independently each week for the amount of TBA time shown in addition to completing assignments.</p> <p>In this Philosophy 1 course, students are provided with an understanding of the major topics in philosophy with an emphasis on primary philosophical texts, including metaphysics, epistemology and axiology. Students experience philosophy as an activity characterized by asking questions and answering them through persistent, critical analysis. Philosophy 1 is fully transferable to CSU and UC; (3 Units) UC:CSU IGETC Area 3B (C-ID PHIL 100). This course also serves as a core course for the Philosophy AA-T degree program. Please consult the ELAC General Catalog at elac.edu for information on this class. (Starts 11/06/2023, Ends 12/17/2023)</p>				

## PHILOS 006 • Logic In Practice (UC/CSU) • 3 Units

Requirement Designation: Meets CSU A3  
Logic In Practice

<b>19313</b>	<b>LEC 10:35 am – 12:00 pm MW</b>	<b>Snead, T A</b>	<b>F7 119</b>
<p>This Philosophy 6 course is designed to foster logical and critical thinking skills, through the examination of both formal and informal logical concepts and systems with an emphasis on validity, translation, truth tables, syntax, semantics, and proof method in sentential logic. Like similar courses in English and Speech disciplines, Philosophy 6 fulfills CSU Critical Thinking requirements and is fully transferable to CSU and UC; (3 Units) UC:CSU. This course also serves as a core course for the Philosophy AA-T degree program. Please consult the ELAC General Catalog at elac.edu for information on this class.</p>			

<b>24310</b>	<b>LEC 10:35 am – 12:00 pm TTh</b>	<b>Villasenor, G</b>	<b>F7 117</b>
<p>This class requires students to work online independently each week for the amount of TBA time shown in addition to completing assignments.</p> <p>This Philosophy 6 course is designed to foster logical and critical thinking skills, through the examination of both formal and informal logical concepts and systems with an emphasis on validity, translation, truth tables, syntax, semantics, and proof method in sentential logic. Like similar courses in English and Speech disciplines, Philosophy 6 fulfills CSU Critical Thinking requirements and is fully transferable to CSU and UC; (3 Units) UC:CSU. This course also serves as a core course for the Philosophy AA-T degree program. Please consult the ELAC General Catalog at elac.edu for information on this class.</p>			

<b>12475</b>	<b>LEC 6:30 hrs/wk</b>	<b>TBA</b>	<b>Senestraro, D L</b>	<b>ON LINE</b>
<p>This class requires students to work online independently each week for the amount of TBA time shown in addition to completing assignments.</p> <p>This Philosophy 6 course is designed to foster logical and critical thinking skills, through the examination of both formal and informal logical concepts and systems with an emphasis on validity, translation, truth tables, syntax, semantics, and proof method in sentential logic. Like similar courses in English and Speech disciplines, Philosophy 6 fulfills CSU Critical Thinking requirements and is fully transferable to CSU and UC; (3 Units) UC:CSU. This course also serves as a core course for the Philosophy AA-T degree program. Please consult the ELAC General Catalog at elac.edu for information on this class.</p> <p>ZTC: All course materials will be provided digitally and free of cost. (Starts 10/23/2023, Ends 12/17/2023)</p>				

<b>17799</b>	<b>LEC 3:10 hrs/wk</b>	<b>TBA</b>	<b>Sigman, M</b>	<b>ON LINE</b>
<p>This class requires students to work online independently each week for the amount of TBA time shown in addition to completing assignments.</p> <p>This Philosophy 6 course is designed to foster logical and critical thinking skills, through the examination of both formal and informal logical concepts and systems with an emphasis on validity, translation, truth tables, syntax, semantics, and proof method in sentential logic. Like similar courses in English and Speech disciplines, Philosophy 6 fulfills CSU Critical Thinking requirements and is fully transferable to CSU and UC; (3 Units) UC:CSU. This course also serves as a core course for the Philosophy AA-T degree program. Please consult the ELAC General Catalog at elac.edu for information on this class.</p>				

<b>12513</b>	<b>LEC 3:10 hrs/wk</b>	<b>TBA</b>	<b>Sedgwick, E A</b>	<b>ON LINE</b>
<p>This class requires students to work online independently each week for the amount of TBA time shown in addition to completing assignments.</p> <p>This Philosophy 6 course is designed to foster logical and critical thinking skills, through the examination of both formal and informal logical concepts and systems with an emphasis on validity, translation, truth tables, syntax, semantics, and proof method in sentential logic. Like similar courses in English and Speech disciplines, Philosophy 6 fulfills CSU Critical Thinking requirements and is fully transferable to CSU and UC; (3 Units) UC:CSU. This course also serves as a core course for the Philosophy AA-T degree program. Please consult the ELAC General Catalog at elac.edu for information on this class.</p>				

**PHILOS 008 • Deductive Logic (UC/CSU) • 3 Units**

Requirement Designation: Meets CSU A3  
Deductive Logic

<b>12561</b>	<b>LEC 3:10 hrs/wk</b>	<b>TBA</b>	<b>Snead, T A</b>	<b>ON LINE</b>
<p>This class requires students to work online independently each week for the amount of TBA time shown in addition to completing assignments.</p> <p>This course provides an introduction to the basic concepts of symbolic logic. The course covers propositional logic, proofs in natural deduction, and predicate logic. Philosophy 8 fulfills CSU Critical Thinking requirements and is fully transferable to CSU and UC; (3 Units) UC:CSU. This course also serves as a core course for the Philosophy AA-T degree program. Please consult the ELAC General Catalog at elac.edu for information on this class.</p>				

**PHILOS 012 • History Of Greek Philosophy (UC/CSU) • 3 Units**

Requirement Designation: Meets IGETC 3B CSU C2  
History Of Greek Philosophy

<b>23560</b>	<b>LEC 8:50 am - 10:15 am</b>	<b>TTh</b>	<b>Snead, T A</b>	<b>F7 117</b>
--------------	-------------------------------	------------	-------------------	---------------

**PHILOS 019 • Contemporary Problems In Bioethics (UC/CSU) • 3 Units**

Requirement Designation: Meets IGETC 3B CSU C2 E  
Contemporary Problems In Bioethics

<b>12581</b>	<b>LEC 3:10 hrs/wk</b>	<b>TBA</b>	<b>Sedgwick, E A</b>	<b>ON LINE</b>
<p>This class requires students to work online independently each week for the amount of TBA time shown in addition to completing assignments.</p> <p>This Philosophy 19 course examines moral problems in biomedical ethics, examining the work of philosophers, jurists, biologists, legal theorists, healthcare professionals, and researchers. Philosophy 19 is fully transferable to CSU and UC; (3 Units) UC:CSU IGETC Area 3B (C-ID PHIL 100). Thus, it serves to meet the same transferable purposes as the Philosophy I: Introduction course. This course also serves as an C-List course for the Philosophy AA-T degree program. Please consult the ELAC General Catalog at elac.edu for information on this class.</p>				

## PHILOS 020 • Ethics (UC/CSU) • 3 Units

Requirement Designation: Meets IGETC 3B CSU C2

Ethics

**12586** LEC 12:10 pm - 1:35 pm MW Sigman, M F7 117

This course introduces ethics in a balanced mix of theory and practice that is unified and coherent, engaging and compelling. Philosophy 20 is fully transferable to CSU and UC; (3 Units) UC:CSU IGETC Area 3B (C-ID PHIL 100). Thus, it serves to meet the same transferable purposes as the Philosophy I: Introduction course. This course also serves as a core course for the Philosophy AA-T degree program. Please consult the ELAC General Catalog at elac.edu for information on this class.

**12590** LEC 12:10 pm - 1:35 pm MW Villasenor, G SGEN 108\*

\*SOUTH GATE CLASS - Please be advised that this class meets at our South Gate Educational Center, 2340 Firestone Blvd., South Gate, CA 90280 - 323 357-6200.

This course introduces ethics in a balanced mix of theory and practice that is unified and coherent, engaging and compelling. Philosophy 20 is fully transferable to CSU and UC; (3 Units) UC:CSU IGETC Area 3B (C-ID PHIL 100). Thus, it serves to meet the same transferable purposes as the Philosophy I: Introduction course. This course also serves as a core course for the Philosophy AA-T degree program. Please consult the ELAC General Catalog at elac.edu for information on this class.

**24323** LEC 1:45 pm - 3:10 pm TTh Villasenor, G F7 117

This is part of ELAC Honors Program.

This course introduces ethics in a balanced mix of theory and practice that is unified and coherent, engaging and compelling. Philosophy 20 is fully transferable to CSU and UC; (3 Units) UC:CSU IGETC Area 3B (C-ID PHIL 100). Thus, it serves to meet the same transferable purposes as the Philosophy I: Introduction course. This course also serves as a core course for the Philosophy AA-T degree program. Please consult the ELAC General Catalog at elac.edu for information on this class.

**17290** LEC 3:10 hrs/wk TBA Sigman, M ON LINE

This class requires students to work online independently each week for the amount of TBA time shown in addition to completing assignments.

This course introduces ethics in a balanced mix of theory and practice that is unified and coherent, engaging and compelling. Philosophy 20 is fully transferable to CSU and UC; (3 Units) UC:CSU IGETC Area 3B (C-ID PHIL 100). Thus, it serves to meet the same transferable purposes as the Philosophy I: Introduction course. This course also serves as a core course for the Philosophy AA-T degree program. Please consult the ELAC General Catalog at elac.edu for information on this class.

**22130** LEC 6:30 hrs/wk TBA Sigman, M ON LINE

This class requires students to work online independently each week for the amount of TBA time shown in addition to completing assignments.

This course introduces ethics in a balanced mix of theory and practice that is unified and coherent, engaging and compelling. Philosophy 20 is fully transferable to CSU and UC; (3 Units) UC:CSU IGETC Area 3B (C-ID PHIL 100). Thus, it serves to meet the same transferable purposes as the Philosophy I: Introduction course. This course also serves as a core course for the Philosophy AA-T degree program, as well as the Law, Public Policy and Society AA-T degree program. Please consult the ELAC General Catalog at elac.edu for information on this class. (Starts 10/23/2023, Ends 12/17/2023)

**22221** LEC 8:50 hrs/wk TBA Snead, T A ON LINE

This class requires students to work online independently each week for the amount of TBA time shown in addition to completing assignments.

This course introduces ethics in a balanced mix of theory and practice that is unified and coherent, engaging and compelling. Philosophy 20 is fully transferable to CSU and UC; (3 Units) UC:CSU IGETC Area 3B (C-ID PHIL 100). Thus, it serves to meet the same transferable purposes as the Philosophy I: Introduction course. This course also serves as a core course for the Philosophy AA-T degree program, as well as the Law, Public Policy and Society AA-T degree program. Please consult the ELAC General Catalog at elac.edu for information on this class. (Starts 11/06/2023, Ends 12/17/2023)

## PHILOS 033 • Comparative Survey Of World Religions (UC/CSU) • 3 Units

Requirement Designation: Meets IGETC 3B CSU C2

Comparative Survey Of World Religions

**17795** LEC 8:50 am - 10:15 am TTh Posada, R F7 119

This Philosophy 33 course provides a survey of the historical development of the world's major religions including their origins, teachings, growth, and their contributions to culture and intellectual history. Philosophy 33 is fully transferable to CSU and UC; (3 Units) UC:CSU IGETC Area 3B (C-ID PHIL 100). Thus, it serves to meet the same transferable purposes as the Philosophy I: Introduction course. This course also serves as a B-List course for the Philosophy AA-T degree program. Please consult the ELAC General Catalog at elac.edu for information on this class.

## PHILOS 044 • Feminist Philosophy (UC/CSU) • 3 Units

Requirement Designation: Meets IGETC 3B CSU C2

This course surveys the various philosophical accomplishments in feminist philosophy. Students explore feminist philosophical methods and perspectives in such areas as human nature, epistemology, and aesthetics, while focusing specifically on gender related socio-political and ethical issues.

**14655** LEC 3:10 hrs/wk TBA Sigman, M ON LINE

This class requires students to work online independently each week for the amount of TBA time shown in addition to completing assignments.

This Philosophy 44 course surveys the various philosophical accomplishments in feminist philosophy. Students explore feminist philosophical methods and perspectives in such areas as human nature, epistemology, and aesthetics, while focusing specifically on gender related socio-political and ethical issues. Philosophy 44 is fully transferable to CSU and UC; (3 Units) UC:CSU IGETC Area 3B (C-ID PHIL 100). Thus, it serves to meet the same transferable purposes as the Philosophy I: Introduction course. This course also serves as C-List course for the Philosophy AA-T degree program and a core course for the Women/Gender Studies AA degree program. Please consult the ELAC General Catalog at elac.edu for information on this class.

# PHOTOGRAPHY

## PHOTO 010 • Beginning Photography (UC/CSU) • 3 Units

The student learns the basic principles of black and white analog photography from the mechanical creation of the image with camera and film to enlarging the photograph for display, while applying the guidelines of composition, communication and self-expression. Students will learn to use 35mm single lens cameras. Students need to buy additional materials for this traditional darkroom class.

12646	LEC 3:30 pm – 5:35 pm	T	Lyle, R A	E7 B021	12660	LEC 6:50 pm – 8:55 pm	T	Lyle, R A	E7 B021
Note: \$10.00 material fee required.					Note: \$10.00 material fee required.				
& 12649	LAB 3:30 pm – 6:40 pm	Th	Lyle, R A	E7 B021	& 12664	LAB 6:50 pm – 10:00 pm	Th	Lyle, R A	E7 B021
Note: \$10.00 material fee required.					Note: \$10.00 material fee required.				
17097	LEC 3:30 pm – 5:35 pm	W	Tsai, M C	E7 B021					
Note: \$10.00 material fee required.									
& 17098	LAB 3:30 pm – 6:40 pm	M	Tsai, M C	E7 B021					
Note: \$10.00 material fee required.									

## PHOTO 012 • Advanced Photographic Techniques (CSU) (RPT 2) • 4 Units

Enrollment Requirement: Photography 16

The course is for photography majors and students interested in a professional photography career. Students work with many advanced techniques used currently in commercial photography fields such as advertising, editorial, promotional, and catalog. In-depth projects involve lighting in studio and on location and using professional format cameras and strobes in the context of a variety of commonly required professional assignments. Approaches to studio and location shoots, contemporary commercial styles, and maintaining a professional practice are covered.

24665	LEC 6:00 pm – 6:50 pm	MW	Russell, K K	E7 203
Note: \$10.00 material fee required.				
& 24666	LAB 6:50 pm – 10:00 pm	MW	Russell, K K	E7 B011
Note: \$10.00 material fee required.				

## PHOTO 015 • Fundamentals Of Portraiture (UC/CSU) • 3 Units

Enrollment Requirement: Photography 10 AND Photography 47

Students learn to create individualized portraits utilizing a wide variety of traditional lighting styles both on location with available light, and in the studio with professional tungsten lighting and electronic strobes. Students learn about model selection, posing techniques, wardrobe, props, locations and other factors contribute to the total professional portrait. Students learn to make decisions regarding camera format including digital and film, printing and presentation.

24667	LEC 6:50 pm – 8:55 pm	T	Tsai, M C	E7 B011
Note: \$10.00 material fee required.				
& 24668	LAB 6:50 pm – 10:00 pm	Th	Tsai, M C	E7 B011
Note: \$10.00 material fee required.				

## PHOTO 028 • Laboratory Processes • 1 Unit

This course is designed for the photography student who wishes to increase laboratory skills, relative to concurrent photography classes, through extended contact with equipment and faculty. Students are not permitted to use any of the photo lab facilities if they drop or are excluded from the main photo lecture section.

20017	LAB 11:30 am – 4:40 pm	F	Tsai, M C	E7 B010
Note: \$10.00 material fee required. (Starts 09/25/2023, Ends 12/17/2023)				
23043	LAB 4:50 pm – 10:00 pm	F	Tsai, M C	E7 B021
This section is for students who completed Photo 10 online from Spring 2023 to Summer 2023 and want to have extra hands-on traditional 35mm camera and black and white film processing and printing experience. \$10 materials fee required. (Starts 09/25/2023, Ends 12/17/2023)				

## PHOTO 029 • Laboratory Processes II • 1 Unit

This course is designed for the photography student who wishes to gain intermediate laboratory skills, relative to concurrent photography classes, through additional access to facilities, equipment and faculty. Students refine and perfect introductory and intermediate level skills before moving on to more advanced classes. Students are not permitted to use any of the labs, facilities or equipment if they drop or are excluded from the main photo lecture section.

22071 LAB 10:25 am – 1:35 pm F Lyle, R A E7 B021

Note: \$10.00 material fee required.

## PHOTO 047 • Introduction To Digital Photography (CSU) • 3 Units

In this class, students learn the use of professional digital cameras, basic digital retouching, and printing. Camera controls, composition, design, and the use of available lighting are stressed. Professional digital cameras may be provided by the department for student usage. Students may use their own DSLR cameras if appropriate. The students need to buy additional materials. No prior photographic experience is necessary.

12726 LEC 6:50 pm – 8:55 pm W Tsai, M C E7 B010

Note: \$10.00 material fee required.

& 12729 LAB 6:50 pm – 10:00 pm M Tsai, M C E7 B010

Note: \$10.00 material fee required.

12720 LEC 2:05 hrs/wk TBA O'Brien, D S ON LINE

This class requires students to work online independently each week for the amount of TBA time shown in addition to completing assignments.

Note: Digital SLR or mirrorless camera and a computer capable of running Photoshop is required.

& 12721 LAB 3:10 hrs/wk TBA O'Brien, D S ON LINE

This class requires students to work online independently each week for the amount of TBA time shown in addition to completing assignments.

Note: Digital SLR or mirrorless camera and a computer capable of running Photoshop is required.

## PHOTO 053 • Advanced Laboratory Procedures II (CSU) • 1 Unit

This course centers on the individualized-study of the advanced lab and studio techniques designed to further students' understanding and practice of digital photography, digital printing, and film and paper processes as well as areas such as safety and time and cost-efficiency. Students can only access equipment and facilities for which they have qualified in other classes.

20023 LAB 12:00 pm – 4:35 pm Sa Tsai, M C E7 B021

Note: \$10.00 material fee required.  
(Starts 09/25/2023, Ends 12/17/2023)

## PHOTO 121 • History And Appreciation Of Photography (UC/CSU) • 3 Units

Requirement Designation: Meets IGETC 3A CSU C1

This course is a survey of photography which introduces students to the history of the medium from its discovery/invention to the present including major historic processes, key photographers, and significant events that shaped its development. Students also examine how photography has changed and been influenced by society, culture, the marketplace, other art forms, aesthetics, communication, the sciences, and medicine.

17425 LEC 10:35 am – 12:00 pm TTh Smith, J O E7 B021

12760 LEC 6:30 hrs/wk TBA Lyle, R A ON LINE

This class requires students to work online independently each week for the amount of TBA time shown in addition to completing assignments.

(Starts 08/28/2023, Ends 10/22/2023)

12765 LEC 6:30 hrs/wk TBA Lyle, R A ON LINE

This class requires students to work online independently each week for the amount of TBA time shown in addition to completing assignments.

(Starts 08/28/2023, Ends 10/22/2023)

12757 LEC 6:30 hrs/wk TBA Lyle, R A ON LINE

This class requires students to work online independently each week for the amount of TBA time shown in addition to completing assignments.

(Starts 10/23/2023, Ends 12/17/2023)

14770 LEC 6:30 hrs/wk TBA Lyle, R A ON LINE

This class requires students to work online independently each week for the amount of TBA time shown in addition to completing assignments.

(Starts 10/23/2023, Ends 12/17/2023)

23023 LEC 6:30 hrs/wk TBA Lyle, R A ON LINE

This class requires students to work online independently each week for the amount of TBA time shown in addition to completing assignments.

(Starts 10/23/2023, Ends 12/17/2023)

## PHOTO 122 • Photography and Visual Media in Modern Culture (UC/CSU) • 3 Units

Requirement Designation: Meets IGETC 3A CSU C1

This course is a discussion and analysis of how photographic images interact with media, culture, commerce, community, politics, social media, and current events. Photography's contemporary role is considered and critically evaluated as a visual medium and a way to document and illustrate, as well as, a mass mediated tool for social influence.

<b>17873</b> <b>LEC 6:30 hrs/wk</b> <b>TBA</b> <b>Ly, V K</b> <b>ON LINE</b>  This class requires students to work online independently each week for the amount of TBA time shown in addition to completing assignments. (Starts 08/28/2023, Ends 10/22/2023)	<b>20024</b> <b>LEC 6:30 hrs/wk</b> <b>TBA</b> <b>Ly, V K</b> <b>ON LINE</b>  This class requires students to work online independently each week for the amount of TBA time shown in addition to completing assignments. (Starts 10/23/2023, Ends 12/17/2023)
<b>17874</b> <b>LEC 6:30 hrs/wk</b> <b>TBA</b> <b>Ly, V K</b> <b>ON LINE</b>  This class requires students to work online independently each week for the amount of TBA time shown in addition to completing assignments. (Starts 10/23/2023, Ends 12/17/2023)	

## PHOTO 123 • Photo-Discovery: Aesthetics, Craft, and Creativity (UC/CSU) • 3 Units

Requirement Designation: Meets IGETC 3A CSU C1

In this course, students explore the key personalities, commentary, technologies, and creative achievements in the history of photography and relate them to current craft and creativity in photography. The course examines how artistic choices and characteristics of photographic technology, both contemporary and historic, contribute to the meaning, design, storytelling, and beauty of photographic images. Students analyze the creative principles applied to making photographic images, including: Subjects and genres, choosing cameras and formats; composition, lighting, and the manipulation of tonality; the perspective effects of long lenses and short lenses; the focus effects of small apertures and wide apertures; the filter effects in black-and-white and color photography; the motion effects as a result of shutters speed; and other creative tools.

<b>17099</b> <b>LEC 12:10 pm - 1:35 pm</b> <b>TTh</b> <b>Smith, J O</b> <b>E7 B021</b>	<b>16208</b> <b>LEC 10:30 hrs/wk</b> <b>TBA</b> <b>Smith, J O</b> <b>ON LINE</b>  This class requires students to work online independently each week for the amount of TBA time shown in addition to completing assignments. (Starts 10/02/2023, Ends 11/05/2023)
--	---

## PHOTO 185 • Directed Study - Photography (CSU) • 1 Unit

Students study Photography on a contract basis under the direction of a supervising instructor.

<b>20025</b> <b>LEC 1:05 hrs/wk</b> <b>TBA</b> <b>Tsai, M C</b> <b>E7 B010</b>  Note: \$20.00 material fee required.
--

## PHYSICS

## PHYSICS 006 • General Physics I (UC/CSU) • 4 Units

Requirement Designation: Meets IGETC 5A 5C CSU B1 B3

Enrollment Requirement: Physics 11 OR Physics 17 OR Physics 20 AND Mathematics 241

This is the first course of a two semester sequence and considers the fundamental principles and applications of classical mechanics, gravitation, thermodynamics, fluids, periodic motion and waves at the algebra/trigonometry level of mathematical sophistication. The laboratory includes both quantitative and qualitative experiments which permit students to verify, illustrate, and deduce various laws of physics.

<b>11419</b> <b>LEC 8:50 am - 12:00 pm</b> <b>T</b> <b>Haroyan, L</b> <b>G8 209</b>
<b>&amp;</b> <b>LEC 1:45 pm - 4:55 pm</b> <b>Th</b> <b>Haroyan, L</b> <b>G8 209</b> (Starts 08/28/2023, Ends 10/22/2023)
<b>&amp; 11421</b> <b>LAB 8:50 am - 12:00 pm</b> <b>Th</b> <b>Haroyan, L</b> <b>G8 209</b>
<b>&amp;</b> <b>LAB 1:45 pm - 4:55 pm</b> <b>T</b> <b>Haroyan, L</b> <b>G8 209</b> (Starts 08/28/2023, Ends 10/22/2023)

## PHYSICS 007 • General Physics II (UC/CSU) • 4 Units

Requirement Designation: Meets IGETC 5A 5C CSU BI B3

Enrollment Requirement: Physics 006

This is the second course in a two course, trigonometry based sequence with Physics 6. Topics include the principles of electricity and magnetism, optics, and modern physics. The laboratory includes both quantitative and qualitative experiments which permit students to verify, illustrate, and deduce various laws of physics.

14583	LEC 8:50 am - 12:00 pm	T	Haroyan, L	G8 209
&	LEC 1:45 pm - 5:15 pm	Th	Haroyan, L	G8 209
(Starts 10/23/2023, Ends 12/17/2023)				
& 14584	LAB 8:50 am - 12:00 pm	Th	Haroyan, L	G8 209
&	LAB 1:45 pm - 5:15 pm	T	Haroyan, L	G8 209
(Starts 10/23/2023, Ends 12/17/2023)				

## PHYSICS 011 • Introductory Physics (UC/CSU) • 4 Units

Requirement Designation: Meets IGETC 5A 5C CSU BI B3

Enrollment Requirement: Mathematics 125 or 125S or 134

This is an introductory course that covers the wide range of topics included in a basic physics course such as kinematics of one- and two-dimensional motion, circular motion, Newton's laws, work and energy, thermodynamics, wave motion, oscillation, optics, electricity and magnetism, and nuclear and atomic Physics. Students analyze conceptual questions as well as solve quantitative problems using Algebra.

14543	LEC 8:50 am - 12:00 pm	T	Tromp, J	G8 223
& 14544	LAB 1:45 pm - 4:55 pm	T	Xie, Y	G8 223
11528	LEC 3:10 hrs/wk	TBA	Xie, Y	ON LINE
This class requires students to work online independently each week for the amount of TBA time shown in addition to completing assignments.				
& 11532	LAB 3:10 hrs/wk	TBA	Xie, Y	ON LINE
This class requires students to work online independently each week for the amount of TBA time shown in addition to completing assignments.				
11567	LEC 3:10 hrs/wk	TBA	Ortiz, J	ON LINE
This class requires students to work online independently each week for the amount of TBA time shown in addition to completing assignments.				
& 11571	LAB 6:50 pm - 10:00 pm	W	Ortiz, J	G8 223
11576	LEC 3:10 hrs/wk	TBA	Ishimura, M	ON LINE
This class requires students to work online independently each week for the amount of TBA time shown in addition to completing assignments.				
& 11583	LAB 3:10 hrs/wk	TBA	Ishimura, M	ON LINE
This class requires students to work online independently each week for the amount of TBA time shown in addition to completing assignments.				
15324	LEC 3:10 hrs/wk	TBA	Kiledjian, V P	ON LINE
This class requires students to work online independently each week for the amount of TBA time shown in addition to completing assignments.				
& 15325	LAB 8:50 am - 12:00 pm	Th	Tromp, J	G8 206
17292	LEC 3:10 hrs/wk	TBA	Haroyan, L	ON LINE
This class requires students to work online independently each week for the amount of TBA time shown in addition to completing assignments.				
& 17293	LAB 3:10 hrs/wk	TBA	Kiledjian, V P	ON LINE
This class requires students to work online independently each week for the amount of TBA time shown in addition to completing assignments.				

## PHYSICS 101 • Physics For Engineers And Scientists I (UC/CSU) • 5 Units

Requirement Designation: Meets IGETC 5A 5C CSU BI B3

Enrollment Requirement: Physics 11 OR Physics 17 OR Physics 20 AND Mathematics 261

Physics For Engineers And Scientists I

15314	LEC 10:35 am - 1:45 pm	M	Kiledjian, V P	G8 209
& 15315	LAB 10:35 am - 3:10 pm	W	Kiledjian, V P	G8 209
&	LAB 1:45 pm - 3:20 pm	M	Kiledjian, V P	G8 209
23758	LEC 3:30 pm - 6:40 pm	M	Rose, D	G8 206
& 23760	LAB 3:30 pm - 8:05 pm	W	Rose, D	G8 206
&	LAB 6:40 pm - 8:15 pm	M	Rose, D	G8 206
15316	LEC 5:05 pm - 8:15 pm	Th	Papenkova, M S	G8 206
& 15317	LAB 5:05 pm - 9:40 pm	T	Papenkova, M S	G8 206
&	LAB 8:15 pm - 9:50 pm	Th	Papenkova, M S	G8 206

## PHYSICS 102 • Physics For Engineers And Scientists II (UC/CSU) • 5 Units

Requirement Designation: Meets IGETC 5A 5C CSU B1 B3

Enrollment Requirement: Prerequisite: Physics 101

Corequisite: Mathematics 262

Physics For Engineers And Scientists II

24215	LEC 10:35 am – 1:45 pm	M	Papenkova, M S	G8 206	15320	LEC 5:05 pm – 8:15 pm	Th	Vazquez, C B	G8 223
& 24216	LAB 10:35 am – 3:10 pm	W	Papenkova, M S	G8 206	& 15321	LAB 5:05 pm – 9:40 pm	T	Vazquez, C B	G8 223
&	LAB 1:45 pm – 3:20 pm	M	Papenkova, M S	G8 206	&	LAB 8:15 pm – 9:50 pm	Th	Vazquez, C B	G8 223

## PHYSICS 103 • Physics For Engineers And Scientists III (UC/CSU) • 5 Units

Requirement Designation: Meets IGETC 5A 5C CSU B1 B3

Enrollment Requirement: Prerequisite: Physics 101

Corequisite: Mathematics 263

Physics For Engineers And Scientists III

18644	LEC 10:35 am – 1:45 pm	M	Haroyan, L	G8 223
& 23767	LAB 10:35 am – 3:10 pm	W	Haroyan, L	G8 223
&	LAB 1:45 pm – 3:20 pm	M	Haroyan, L	G8 223

## PHYSIOLOGY

### PHYSIOL 001 • Introduction To Human Physiology (UC/CSU) • 4 Units

Requirement Designation: Meets IGETC 5B 5C CSU B2 B3

Enrollment Requirement: Anatomy 001 AND one of the following - Chemistry 051, 060, 065, 101, 102, 211, 212

This course examines the function of cells, tissues, and organs of these human systems: integumentary, skeletal, muscular, nervous, circulatory, respiratory, digestive, urinary, endocrine, lymphatic/immune, and reproductive. Laboratory activities explore major physiological principles.

11877	LEC 10:25 am – 1:35 pm	Sa	Adelson, D	G5 202	17150	LEC 3:10 hrs/wk	TBA	Priest, M A	ON LINE
& 11888	LAB 1:45 pm – 4:55 pm	Sa	Adelson, D	G5 202	This class requires students to work online independently each week for the amount of TBA time shown in addition to completing assignments.				
17450	LEC 3:30 pm – 6:40 pm	M		G7 104	& 17151	LAB 12:10 pm – 3:20 pm	F	Priest, M A	G5 202
& 17451	LAB 3:30 pm – 6:40 pm	W	Jarosz, C J	G5 202	21085	LEC 3:10 hrs/wk	TBA	Kelley, S	ON LINE
11824	LEC 3:10 hrs/wk	TBA	Kelley, S	ON LINE	This class requires students to work online independently each week for the amount of TBA time shown in addition to completing assignments.				
& 11826	LAB 1:45 pm – 4:55 pm	Th	Adelson, D	G5 202	& 21086	LAB 8:50 am – 12:00 pm	F	Kelley, S	SGEC 107*
11830	LEC 3:10 hrs/wk	TBA	Reddy, B L	ON LINE	*SOUTH GATE CLASS - Please be advised that this class meets at our South Gate Educational Center, 2340 Firestone Blvd., South Gate, CA 90280 - 323 357-6200.				
& 11833	LAB 1:45 pm – 4:55 pm	T	Reddy, B L	G5 202	11837	LEC 3:10 hrs/wk	TBA	Kelley, S	ON LINE
11837	LEC 3:10 hrs/wk	TBA	Kelley, S	ON LINE	This class requires students to work online independently each week for the amount of TBA time shown in addition to completing assignments.				
& 11840	LAB 6:50 pm – 10:00 pm	M	Cazares, J L	G5 202	11848	LEC 3:10 hrs/wk	TBA	Reddy, B L	ON LINE
11848	LEC 3:10 hrs/wk	TBA	Reddy, B L	ON LINE	This class requires students to work online independently each week for the amount of TBA time shown in addition to completing assignments.				
& 11853	LAB 12:10 pm – 3:20 pm	W	Reddy, B L	G5 202					

## PHYSIOL 006 • Anatomy And Physiology (CSU) • 6 Units

This course is designed for majors in health information technology, medical records, and physical therapy, as well as other health-related programs. The course introduces organ systems, from simple to complex, while correlating how the proper integration of these systems maintains the normal operation of the body. Laboratory sessions include group discussions and written assignments that highlight the significance of course material through the introduction of clinical applications. Cat dissection is not a part of this course. This course fulfills the Anatomy/Physiology requirement for certificates and degrees in Health Information Technology.

14468	LEC 4:15 hrs/wk	TBA	Le, O	ON LINE	
This class requires students to work online independently each week for the amount of TBA time shown in addition to completing assignments.					
& 14469	LAB 6:50 pm - 10:00 pm	TTh	Le, O	G5 202	
14801	LEC 4:15 hrs/wk	TBA	Mikhail, M M	ON LINE	
This class requires students to work online independently each week for the amount of TBA time shown in addition to completing assignments.					
& 14802	LAB 12:10 pm - 6:40 pm	M	Mikhail, M M	G5 202	

## POLITICAL SCIENCE

### POL SCI 001 • The Government Of The United States (UC/CSU) • 3 Units

Requirement Designation: Meets IGETC 4H CSU D8 US-2 US-3  
The Government Of The United States

24063	LEC 7:10 am - 8:35 am	TTh	Garcia, R	F7 217	
25576	LEC 7:10 am - 8:35 am	MW	STAFF	F7 217	
10227	LEC 8:50 am - 10:15 am	MW	Garcia, R	F7 217	
10249	LEC 8:50 am - 10:15 am	TTh	Garcia, R	F7 217	
10267	LEC 8:50 am - 10:15 am	TTh	Chaiprasert, K V	F7 219	
10324	LEC 8:50 am - 10:15 am	MW	Quintero, M	SGEC 117*	
*SOUTH GATE CLASS - Please be advised that this class meets at our South Gate Educational Center, 2340 Firestone Blvd., South Gate, CA 90280 - 323 357-6200.					
10425	LEC 8:50 am - 10:15 am	MW	Hernandez, J	F7 219	
11634	LEC 8:50 am - 10:15 am	TTh	Quintero, M	SGEC 117*	
*SOUTH GATE CLASS - Please be advised that this class meets at our South Gate Educational Center, 2340 Firestone Blvd., South Gate, CA 90280 - 323 357-6200.					
24065	LEC 9:00 am - 12:10 pm	F	STAFF	F7 215	
10233	LEC 10:35 am - 12:00 pm	MW	Garcia, R	F7 217	
10242	LEC 10:35 am - 12:00 pm	TTh	STAFF	F7 215	
10283	LEC 10:35 am - 12:00 pm	TTh	Chaiprasert, K V	F7 219	
11561	LEC 10:35 am - 12:00 pm	MW	Quintero, M	SGEC 117*	
*SOUTH GATE CLASS - Please be advised that this class meets at our South Gate Educational Center, 2340 Firestone Blvd., South Gate, CA 90280 - 323 357-6200.					
10528	LEC 12:10 pm - 1:35 pm	MW	STAFF	ONLINE LIVE	
This class requires students to be online and interacting with their instructor during the times shown in class schedule in addition to completing assignments.					
10712	LEC 12:10 pm - 1:35 pm	MW	STAFF	F7 217	
10389	LEC 1:45 pm - 3:10 pm	TTh	Velasquez, K M	F7 217	
10458	LEC 1:45 pm - 3:10 pm	MW	Velasquez, K M	F7 217	
11695	LEC 1:45 pm - 3:10 pm	MW	Quintero, M	SGEC 117*	
*SOUTH GATE CLASS - Please be advised that this class meets at our South Gate Educational Center, 2340 Firestone Blvd., South Gate, CA 90280 - 323 357-6200.					
11761	LEC 1:45 pm - 3:10 pm	TTh	STAFF	SGEC 117*	
*SOUTH GATE CLASS - Please be advised that this class meets at our South Gate Educational Center, 2340 Firestone Blvd., South Gate, CA 90280 - 323 357-6200.					
24064	LEC 1:45 pm - 3:10 pm	TTh	STAFF	F7 219	
10599	LEC 6:50 pm - 10:00 pm	T	STAFF	F7 217	
10637	LEC 6:50 pm - 10:00 pm	Th	STAFF	F7 217	
10755	LEC 6:50 pm - 10:00 pm	M	STAFF	F7 219	
11338	LEC 6:50 pm - 10:00 pm	W	STAFF	SGEC 117*	
*SOUTH GATE CLASS - Please be advised that this class meets at our South Gate Educational Center, 2340 Firestone Blvd., South Gate, CA 90280 - 323 357-6200.					
15311	LEC 6:50 pm - 10:00 pm	W	STAFF	ONLINE LIVE	
This class requires students to be online and interacting with their instructor during the times shown in class schedule in addition to completing assignments.					
18536	LEC 6:50 pm - 10:00 pm	Th	STAFF	SGEC 117*	
&	LEC 3:30 hrs/wk	TBA	STAFF	ON LINE	
This class will be offered in a hybrid format, which requires students to meet in-person, face-to-face with their instructor during the times shown AND to work online during the scheduled times and/or independently each week for the amount of TBA hours shown on schedule in addition to completing assignments.					
*SOUTH GATE CLASS - Please be advised that this class meets at our South Gate Educational Center, 2340 Firestone Blvd., South Gate, CA 90280 - 323 357-6200. (Starts 10/23/2023, Ends 12/17/2023)					

<b>10298</b>	<b>LEC 3:10 hrs/wk</b>	<b>TBA</b>	<b>Quintero, M</b>	<b>ON LINE</b>	
This class requires students to work online independently each week for the amount of TBA time shown in addition to completing assignments.					
<b>10340</b>	<b>LEC 3:10 hrs/wk</b>	<b>TBA</b>	<b>Velasquez, K M</b>	<b>ON LINE</b>	
This class requires students to work online independently each week for the amount of TBA time shown in addition to completing assignments.					
<b>10485</b>	<b>LEC 3:10 hrs/wk</b>	<b>TBA</b>	<b>Chaiprasert, K V</b>	<b>ON LINE</b>	
This class requires students to work online independently each week for the amount of TBA time shown in addition to completing assignments.					
<b>10564</b>	<b>LEC 3:10 hrs/wk</b>	<b>TBA</b>	<b>Chaiprasert, K V</b>	<b>ON LINE</b>	
This class requires students to work online independently each week for the amount of TBA time shown in addition to completing assignments.					
<b>10800</b>	<b>LEC 3:10 hrs/wk</b>	<b>TBA</b>	<b>STAFF</b>	<b>ON LINE</b>	
This class requires students to work online independently each week for the amount of TBA time shown in addition to completing assignments.					
<b>16240</b>	<b>LEC 3:10 hrs/wk</b>	<b>TBA</b>	<b>Garcia, R</b>	<b>ON LINE</b>	
This class requires students to work online independently each week for the amount of TBA time shown in addition to completing assignments.					
<b>10955</b>	<b>LEC 3:10 hrs/wk</b>	<b>TBA</b>	<b>STAFF</b>	<b>ON LINE</b>	
This class requires students to work online independently each week for the amount of TBA time shown in addition to completing assignments.					
<b>11171</b>	<b>LEC 3:10 hrs/wk</b>	<b>TBA</b>	<b>STAFF</b>	<b>ON LINE</b>	
This class requires students to work online independently each week for the amount of TBA time shown in addition to completing assignments.					
<b>11232</b>	<b>LEC 3:10 hrs/wk</b>	<b>TBA</b>	<b>STAFF</b>	<b>ON LINE</b>	
This class requires students to work online independently each week for the amount of TBA time shown in addition to completing assignments.					
<b>11818</b>	<b>LEC 6:30 hrs/wk</b>	<b>TBA</b>	<b>Hernandez, J</b>	<b>ON LINE</b>	
This class requires students to work online independently each week for the amount of TBA time shown in addition to completing assignments. (Starts 08/28/2023, Ends 10/22/2023)					
<b>14585</b>	<b>LEC 6:30 hrs/wk</b>	<b>TBA</b>	<b>Hernandez, J</b>	<b>ON LINE</b>	
This class requires students to work online independently each week for the amount of TBA time shown in addition to completing assignments. (Starts 10/23/2023, Ends 12/17/2023)					
<b>14589</b>	<b>LEC 6:30 hrs/wk</b>	<b>TBA</b>	<b>Hernandez, J</b>	<b>ON LINE</b>	
This class requires students to work online independently each week for the amount of TBA time shown in addition to completing assignments. (Starts 10/23/2023, Ends 12/17/2023)					
<b>14810</b>	<b>LEC 6:30 hrs/wk</b>	<b>TBA</b>	<b>STAFF</b>	<b>ON LINE</b>	
This class requires students to work online independently each week for the amount of TBA time shown in addition to completing assignments. (Starts 08/28/2023, Ends 10/22/2023)					
<b>17442</b>	<b>LEC 6:30 hrs/wk</b>	<b>TBA</b>	<b>STAFF</b>	<b>ON LINE</b>	
This class requires students to work online independently each week for the amount of TBA time shown in addition to completing assignments. (Starts 10/23/2023, Ends 12/17/2023)					
<b>17443</b>	<b>LEC 3:10 hrs/wk</b>	<b>TBA</b>	<b>Hernandez, J</b>	<b>ON LINE</b>	
This class requires students to work online independently each week for the amount of TBA time shown in addition to completing assignments.					
<b>17507</b>	<b>LEC 3:10 hrs/wk</b>	<b>TBA</b>	<b>STAFF</b>	<b>ON LINE</b>	
This class requires students to work online independently each week for the amount of TBA time shown in addition to completing assignments.					
<b>17526</b>	<b>LEC 6:30 hrs/wk</b>	<b>TBA</b>	<b>STAFF</b>	<b>ON LINE</b>	
This class requires students to work online independently each week for the amount of TBA time shown in addition to completing assignments. (Starts 10/23/2023, Ends 12/17/2023)					

### POL SCI 002 • Introduction to Comparative Politics (UC/CSU) • 3 Units

Requirement Designation: Meets IGETC 4H CSU D8  
Introduction to Comparative Politics

<b>12976</b>	<b>LEC 8:50 am - 10:15 am</b>	<b>MW</b>	<b>Velasquez, K M</b>	<b>F7 213</b>	
<b>19606</b>	<b>LEC 3:10 hrs/wk</b>	<b>TBA</b>	<b>Garcia, R</b>	<b>ON LINE</b>	
This class requires students to work online independently each week for the amount of TBA time shown in addition to completing assignments.					
<b>20678</b>	<b>LEC 6:30 hrs/wk</b>	<b>TBA</b>	<b>Chaiprasert, K V</b>	<b>ON LINE</b>	
This class requires students to work online independently each week for the amount of TBA time shown in addition to completing assignments. (Starts 08/28/2023, Ends 10/22/2023)					

### POL SCI 007 • Introduction to International Relations (UC/CSU) • 3 Units

Requirement Designation: Meets IGETC 4H CSU D8 E  
Introduction to International Relations

<b>12991</b>	<b>LEC 10:35 am - 12:00 pm</b>	<b>MW</b>	<b>Hernandez, J</b>	<b>F7 219</b>	
This is a HyFlex class. Students can choose to join the scheduled class session online or in person.					
<b>22159</b>	<b>LEC 10:35 am - 12:00 pm</b>	<b>MW</b>	<b>Hernandez, J</b>	<b>ONLINE LIVE</b>	
This is a HyFlex class. Students can choose to join the scheduled class session online or in person.					

20679 LEC 6:30 hrs/wk TBA Garcia, R ON LINE

This class requires students to work online independently each week for the amount of TBA time shown in addition to completing assignments.  
(Starts 10/23/2023, Ends 12/17/2023)

## POL SCI 019 • Women In Politics (UC/CSU) • 3 Units

Requirement Designation: Meets IGETC 4D 4H CSU D4 D8  
Women In Politics

19607 LEC 3:10 hrs/wk TBA Velasquez, K M ON LINE

This class requires students to work online independently each week for the amount of TBA time shown in addition to completing assignments.

## POL SCI 050 • Introduction To Research In Political Science (UC/CSU) • 3 Units

Requirement Designation: Meets IGETC 4H CSU D8  
Introduction To Research In Political Science

13007 LEC 10:35 am - 12:00 pm MW Chaiprasert, K V ONLINELIVE

This class requires students to be online and interacting with their instructor during the times shown in class schedule in addition to completing assignments.

## PSYCHOLOGY

## PSYCH 001 • General Psychology I (UC/CSU) • 3 Units

Requirement Designation: Meets IGETC 4I CSU D9

Psychology is the scientific study of behavior and mental processes. The content focuses on the exploration of major psychological theories and concepts, methods, and research findings in psychology. Topics include but are not limited to the biological bases of behavior, perception, cognition and consciousness, learning, memory, emotion, motivation, development, personality, social psychology, psychological disorders and therapeutic approaches, and applied psychology.

13053 LEC 8:50 am - 10:15 am MW STAFF F7 226

13068 LEC 10:35 am - 12:00 pm MW Horowitz, B F7 210

13049 LEC 10:35 am - 12:00 pm TTh STAFF F7 226

13178 LEC 10:35 am - 12:00 pm T Mayoryk, M B SGENC 106\*

& LEC 1:25 hrs/wk TBA Mayoryk, M B ON LINE

This class will be offered in a hybrid format, which requires students to meet in-person, face-to-face with their instructor during the times shown AND to work online during the scheduled times and/or independently each week for the amount of TBA hours shown on schedule in addition to completing assignments.

\*SOUTH GATE CLASS - Please be advised that this class meets at our South Gate Educational Center, 2340 Firestone Blvd., South Gate, CA 90280 - 323 357-6200.

13056 LEC 12:10 pm - 1:35 pm MW Cleveland, C S F7 220

17616 LEC 12:10 pm - 1:35 pm MW Horowitz, B F7 210

This is part of ELAC Honors Program.

13088 LEC 1:45 pm - 3:10 pm TTh Horowitz, B F7 210

13104 LEC 6:50 pm - 10:00 pm T STAFF F7 224

13065 LEC 6:50 pm - 10:00 pm Th STAFF F7 210

13072 LEC 6:50 pm - 10:00 pm M STAFF SGENC 106\*

\*SOUTH GATE CLASS - Please be advised that this class meets at our South Gate Educational Center, 2340 Firestone Blvd., South Gate, CA 90280 - 323 357-6200.

13062 LEC 3:10 hrs/wk TBA Almaraz, S M ON LINE

This class requires students to work online independently each week for the amount of TBA time shown in addition to completing assignments.

13092 LEC 3:10 hrs/wk TBA Festekjian, A ON LINE

This class requires students to work online independently each week for the amount of TBA time shown in addition to completing assignments.

13084 LEC 3:10 hrs/wk TBA STAFF ON LINE

This class requires students to work online independently each week for the amount of TBA time shown in addition to completing assignments.

13098 LEC 3:10 hrs/wk TBA STAFF ON LINE

This class requires students to work online independently each week for the amount of TBA time shown in addition to completing assignments.

13128 LEC 3:10 hrs/wk TBA STAFF ON LINE

This class requires students to work online independently each week for the amount of TBA time shown in addition to completing assignments.

13142 LEC 3:10 hrs/wk TBA Mayoryk, M B ON LINE

This class requires students to work online independently each week for the amount of TBA time shown in addition to completing assignments.

13090 LEC 3:10 hrs/wk TBA STAFF ON LINE

This class requires students to work online independently each week for the amount of TBA time shown in addition to completing assignments.

13110 LEC 3:10 hrs/wk TBA STAFF ON LINE

This class requires students to work online independently each week for the amount of TBA time shown in addition to completing assignments.

16209 LEC 3:10 hrs/wk TBA STAFF ON LINE

This class requires students to work online independently each week for the amount of TBA time shown in addition to completing assignments.

13117 LEC 6:30 hrs/wk TBA Davey, S L ON LINE

This class requires students to work online independently each week for the amount of TBA time shown in addition to completing assignments.  
(Starts 08/28/2023, Ends 10/22/2023)

13122 LEC 6:30 hrs/wk TBA Davey, S L ON LINE

This class requires students to work online independently each week for the amount of TBA time shown in addition to completing assignments.  
(Starts 10/23/2023, Ends 12/17/2023)

13048 LEC 6:30 hrs/wk TBA Davey, S L ON LINE

This class requires students to work online independently each week for the amount of TBA time shown in addition to completing assignments.  
(Starts 08/28/2023, Ends 10/22/2023)

15140 LEC 6:30 hrs/wk TBA Festekjian, A ON LINE

This class requires students to work online independently each week for the amount of TBA time shown in addition to completing assignments.  
(Starts 10/23/2023, Ends 12/17/2023)

22930 LEC 6:30 hrs/wk TBA STAFF ON LINE

This class requires students to work online independently each week for the amount of TBA time shown in addition to completing assignments.  
(Starts 10/23/2023, Ends 12/17/2023)

## PSYCH 002 • Biological Psychology (UC/CSU) • 3 Units

Requirement Designation: Meets IGETC 5B CSU B2

This course introduces the scientific study of the biological bases of behavior and its fundamental role in the neurosciences. Physiological, hormonal, and neurochemical mechanisms, and brain-behavior relationships underlying the psychological phenomena of sensation, perception, regulatory processes, emotion, learning, memory, and psychological disorders will be addressed. The course also notes historical scientific contributions and current research principles for studying brain-behavior relationships and mental processes. Ethical standards for human and animal research are discussed in the context of both invasive and non-invasive experimental research.

18976 LEC 8:50 am - 10:15 am TTh STAFF SGEN 106\*

\*SOUTH GATE CLASS - Please be advised that this class meets at our South Gate Educational Center, 2340 Firestone Blvd., South Gate, CA 90280 - 323 357-6200.

13549 LEC 10:35 am - 12:00 pm MW Ludwig, R F7 224

13546 LEC 10:35 am - 12:00 pm TTh Cleveland, C S F7 220

13547 LEC 1:45 pm - 3:10 pm MW Ludwig, R F7 224

13548 LEC 3:10 hrs/wk TBA Cleveland, C S ON LINE

This class requires students to work online independently each week for the amount of TBA time shown in addition to completing assignments.

13552 LEC 3:10 hrs/wk TBA Cleveland, C S ON LINE

This class requires students to work online independently each week for the amount of TBA time shown in addition to completing assignments.

13555 LEC 3:10 hrs/wk TBA Horowitz, B ON LINE

This class requires students to work online independently each week for the amount of TBA time shown in addition to completing assignments.

15192 LEC 6:30 hrs/wk TBA Horowitz, B ON LINE

This class requires students to work online independently each week for the amount of TBA time shown in addition to completing assignments.  
(Starts 08/28/2023, Ends 10/22/2023)

13550 LEC 6:30 hrs/wk TBA Cleveland, C S ON LINE

This class requires students to work online independently each week for the amount of TBA time shown in addition to completing assignments.  
(Starts 10/23/2023, Ends 12/17/2023)

## PSYCH 013 • Social Psychology (UC/CSU) • 3 Units

Requirement Designation: Meets IGETC 4I CSU D9 E

Enrollment Requirement: Psychology I

This course considers individual human behavior in relation to the social environment. The power of the situation, other individuals, and the social group will be examined. Emphasized topics include but are not limited to: aggression, prejudice and stereotypes, interpersonal attraction, attitudes and attitude change, conformity, group phenomena, gender roles, cultural norms, person perception, helping behavior, obedience and social cognition.

13594 LEC 8:50 am - 10:15 am TTh STAFF F7 224

15193	LEC 10:35 am – 12:00 pm	M	Almaraz, S M	SGEC 109*
&	LEC 1:25 hrs/wk	TBA	Almaraz, S M	ON LINE
<p>This class will be offered in a hybrid format, which requires students to meet in-person, face-to-face with their instructor during the times shown AND to work online during the scheduled times and/or independently each week for the amount of TBA hours shown on schedule in addition to completing assignments.</p> <p>*SOUTH GATE CLASS - Please be advised that this class meets at our South Gate Educational Center, 2340 Firestone Blvd., South Gate, CA 90280 – 323 357-6200.</p>				

13596	LEC 3:10 hrs/wk	TBA	Festekjian, A	ON LINE
<p>This class requires students to work online independently each week for the amount of TBA time shown in addition to completing assignments.</p>				
16210	LEC 3:10 hrs/wk	TBA	STAFF	ON LINE
<p>This class requires students to work online independently each week for the amount of TBA time shown in addition to completing assignments.</p>				

**PSYCH 014 • Abnormal Psychology (UC/CSU) • 3 Units**

Requirement Designation: Meets IGETC 4I CSU D9  
 This course introduces the scientific study of psychopathology and atypical behaviors, broadly defined. Students investigate abnormal behavior from a variety of perspectives including biological, psychological, and sociocultural approaches. An integrative survey of theory and research in abnormal behavior, and intervention and prevention strategies for psychological disorders are also introduced.

19423	LEC 8:50 am – 10:15 am	TTh	Godfrey, R	F7 220
19425	LEC 8:50 am – 10:15 am	MW	STAFF	SGEC 106*
<p>*SOUTH GATE CLASS - Please be advised that this class meets at our South Gate Educational Center, 2340 Firestone Blvd., South Gate, CA 90280 – 323 357-6200.</p>				
13605	LEC 3:10 hrs/wk	TBA	Godfrey, R	ON LINE
<p>This class requires students to work online independently each week for the amount of TBA time shown in addition to completing assignments.</p>				
13609	LEC 3:10 hrs/wk	TBA	Rice, T M	ON LINE
<p>This class requires students to work online independently each week for the amount of TBA time shown in addition to completing assignments.</p>				

13607	LEC 3:10 hrs/wk	TBA	STAFF	ON LINE
<p>This class requires students to work online independently each week for the amount of TBA time shown in addition to completing assignments.</p>				
17444	LEC 3:10 hrs/wk	TBA	Rice, T M	ON LINE
<p>This class requires students to work online independently each week for the amount of TBA time shown in addition to completing assignments.</p>				
13612	LEC 6:30 hrs/wk	TBA	Mayoryk, M B	ON LINE
<p>This class requires students to work online independently each week for the amount of TBA time shown in addition to completing assignments. (Starts 08/28/2023, Ends 10/22/2023)</p>				

**PSYCH 029 • Multicultural Psychology (CSU) • 3 Units**

Requirement Designation: Meets IGETC 4 CSU D  
 Multicultural Psychology

19428	LEC 3:10 hrs/wk	TBA	Rice, T M	ON LINE
<p>This class requires students to work online independently each week for the amount of TBA time shown in addition to completing assignments.</p>				

**PSYCH 032 • Psychology Of Women (UC/CSU) • 3 Units**

Requirement Designation: Meets IGETC 4D 4I CSU D4 D9  
 This course will provide a better understanding of the experiences of women through an exploration of cultural stereotypes, family structure, female sexuality, women's health and self-esteem issues. Moreover, This course will provide an overview of women's issues from a psychological perspective ranging from a re-examination of traditional theories of personality to current topics of research interest. Where applicable, the course draws heavily from the research literature on sex differences and sex role socialization.

13631	LEC 3:10 hrs/wk	TBA	Rice, T M	ON LINE
<p>This class requires students to work online independently each week for the amount of TBA time shown in addition to completing assignments.</p>				
19062	LEC 3:10 hrs/wk	TBA	Rice, T M	ON LINE
<p>This class requires students to work online independently each week for the amount of TBA time shown in addition to completing assignments.</p>				

**PSYCH 041 • Life-Span Psychology: From Infancy To Old Age (UC/CSU) • 3 Units**

Requirement Designation: Meets IGETC 4I CSU D9 E  
 This course provides an overview, from a psychological perspective, of human development from conception through death, including biological and environmental influences. Theories and research of physical, cognitive, personality, and social development are examined, as well as attention to developmental problems.

13647	LEC 7:10 am – 8:35 am	TTh	Godfrey, R	F7 220
13668	LEC 10:35 am – 12:00 pm	Th	Mayoryk, M B	SGEC 106*
&	LEC 1:25 hrs/wk	TBA	Mayoryk, M B	ON LINE
<p>This class will be offered in a hybrid format, which requires students to meet in-person, face-to-face with their instructor during the times shown AND to work online during the scheduled times and/or independently each week for the amount of TBA hours shown on schedule in addition to completing assignments.</p> <p>*SOUTH GATE CLASS - Please be advised that this class meets at our South Gate Educational Center, 2340 Firestone Blvd., South Gate, CA 90280 – 323 357-6200.</p>				

13663 LEC 6:50 pm - 10:00 pm T STAFF F7 220

13634 LEC 3:10 hrs/wk TBA Godfrey, R ON LINE

This class requires students to work online independently each week for the amount of TBA time shown in addition to completing assignments.

13637 LEC 3:10 hrs/wk TBA Godfrey, R ON LINE

This class requires students to work online independently each week for the amount of TBA time shown in addition to completing assignments.

13653 LEC 3:10 hrs/wk TBA Rice, T M ON LINE

This class requires students to work online independently each week for the amount of TBA time shown in addition to completing assignments.

13659 LEC 3:10 hrs/wk TBA Mayoryk, M B ON LINE

This class requires students to work online independently each week for the amount of TBA time shown in addition to completing assignments.

13640 LEC 6:30 hrs/wk TBA Godfrey, R ON LINE

This class requires students to work online independently each week for the amount of TBA time shown in addition to completing assignments.  
(Starts 08/28/2023, Ends 10/22/2023)

13644 LEC 6:30 hrs/wk TBA Godfrey, R ON LINE

This class requires students to work online independently each week for the amount of TBA time shown in addition to completing assignments.  
(Starts 10/23/2023, Ends 12/17/2023)

13650 LEC 3:10 hrs/wk TBA Mayoryk, M B ON LINE

This class requires students to work online independently each week for the amount of TBA time shown in addition to completing assignments.

22931 LEC 6:30 hrs/wk TBA STAFF ON LINE

This class requires students to work online independently each week for the amount of TBA time shown in addition to completing assignments.  
(Starts 10/23/2023, Ends 12/17/2023)

### PSYCH 043 • Principles Of Group Dynamics I (CSU) • 3 Units

Requirement Designation: Meets CSU E  
Principles Of Group Dynamics I

19896 LEC 8:50 am - 10:15 am TTh STAFF SGEN 107\*

\*SOUTH GATE CLASS - Please be advised that this class meets at our South Gate Educational Center, 2340 Firestone Blvd., South Gate, CA 90280 - 323 357-6200.

13695 LEC 3:30 pm - 6:40 pm T Vartanian, L M F7 226

13694 LEC 6:50 pm - 10:00 pm W STAFF F7 220

### PSYCH 052 • Psychological Aspects Of Human Sexuality (UC/CSU) • 3 Units

Requirement Designation: Meets IGETC 4I CSU D9 E

This course is an introductory overview of the field of human sexuality. Human sexuality will be examined from psychological, biological, sociocultural, and historical perspectives. Students will be encouraged to become aware of their own sexual attitudes, values, and behaviors. Current sex norms and various aspects of interpersonal and individual sexual adjustment will be explored.

22386 LEC 3:30 pm - 6:40 pm T Mayoryk, M B SGEN 106\*

\*SOUTH GATE CLASS - Please be advised that this class meets at our South Gate Educational Center, 2340 Firestone Blvd., South Gate, CA 90280 - 323 357-6200.

13700 LEC 3:10 hrs/wk TBA Rice, T M ON LINE

This class requires students to work online independently each week for the amount of TBA time shown in addition to completing assignments.

### PSYCH 068 • Biopsychology Of Chemical Dependency: Drugs, Behavior& Health (CSU) • 3 Units

Enrollment Requirement: Psychology I  
Biopsychology Of Chemical Dependency: Drugs, Behavior& Health

13719 LEC 8:50 am - 12:00 pm F Ludwig, R F7 210

### PSYCH 077 • Sport Psychology (CSU) • 3 Units

Requirement Designation: Meets CSU D9 E

This course explores the psychological factors that influence peak performance, human behavior, and human development both in and out of sport settings. In particular, scientific psychological principles are applied to topics including peak performance, goal setting, motivation, confidence, visualization, relaxation, leadership, burnout, character building, drug abuse, and race and gender issues as they relate to stereotyping, participation, and opportunity.

13725 LEC 10:35 am - 12:00 pm TTh Ludwig, R F7 224

## PSYCH 091 • Statistics for the Social and Behavioral Sciences (UC/CSU) • 4 Units

Requirement Designation: Meets IGETC 2A CSU B4

Enrollment Requirement: Mathematics 125 OR Mathematics 125S OR Mathematics 134 OR Mathematics 137

Statistics for the Social and Behavioral Sciences

15194 LEC 12:10 pm - 1:35 pm MW Almaraz, S M SGEC 109\*

\*SOUTH GATE CLASS - Please be advised that this class meets at our South Gate Educational Center, 2340 Firestone Blvd., South Gate, CA 90280 - 323 357-6200.

& 15195 LAB 1:45 pm - 3:50 pm W Almaraz, S M SGEC 109\*

\*SOUTH GATE CLASS - Please be advised that this class meets at our South Gate Educational Center, 2340 Firestone Blvd., South Gate, CA 90280 - 323 357-6200.

13744 LEC 1:45 pm - 3:10 pm TTh Ludwig, R F7 224

& 13745 LAB 3:20 pm - 5:25 pm T Ludwig, R F7 224

## PSYCH 092 • Psychological Research Methods (UC/CSU) • 5 Units

Requirement Designation: Meets IGETC 4I CSU D9

Enrollment Requirement: Psychology 91 OR Mathematics 227 OR Mathematics 227S AND English 101

Psychological Research Methods

13748 LEC 8:50 am - 10:00 am MTWTh Ludwig, R F7 209

13747 LEC 1:45 pm - 2:55 pm MTWTh Cleveland, C S F7 209

16212 LEC 5:05 pm - 7:35 pm TTh Almaraz, S M SGEC 109\*

\*SOUTH GATE CLASS - Please be advised that this class meets at our South Gate Educational Center, 2340 Firestone Blvd., South Gate, CA 90280 - 323 357-6200.

13749 LEC 5:20 hrs/wk TBA Horowitz, B ON LINE

This class requires students to work online independently each week for the amount of TBA time shown in addition to completing assignments.

16211 LEC 5:20 hrs/wk TBA Almaraz, S M ON LINE

This class requires students to work online independently each week for the amount of TBA time shown in addition to completing assignments.

## PUBLIC RELATIONS

### PUB REL 001 • Principles Of Public Relations (CSU) • 3 Units

Principles Of Public Relations

22938 LEC 6:50 pm - 10:00 pm W Rivera, L E7 301

18977 LEC 6:30 hrs/wk TBA Mannos, A N ON LINE

This class requires students to work online independently each week for the amount of TBA time shown in addition to completing assignments.  
(Starts 10/23/2023, Ends 12/17/2023)

## READING

### READING 101 • College Reading and Critical Thinking (CSU) • 3 Units

Requirement Designation: Meets CSU A3

This course develops critical reading strategies and analytical techniques through the reading of fiction and nonfiction texts at the college level. Components of this course include critical reading strategies, analyzing, summarizing, and evaluating texts. This course challenges students to deconstruct and to reconstruct texts ultimately creating a dialogue between authors and ideas. This course also includes analyzing visual texts and strategies for evaluating research sources.

15419 LEC 8:50 am - 10:15 am TTh Pacheco, S R SGEC 109\*

\*SOUTH GATE CLASS - Please be advised that this class meets at our South Gate Educational Center, 2340 Firestone Blvd., South Gate, CA 90280 - 323 357-6200.

LCT: Textbooks assigned to this class are less than \$50.

15417 LEC 10:35 am - 12:00 pm MW Figueroa, L D E3 331

LCT: Textbooks assigned to this class are less than \$50.

17883 LEC 8:50 am - 10:15 am M Pacheco, S R ONLINELIVE

& LEC 1:25 hrs/wk TBA Pacheco, S R ON LINE

This class will be offered in an online blended format, which requires students to be online and interacting with their instructor during the times shown and to work online independently each week for the amount of TBA time shown in addition to completing assignments.

LCT: Textbooks assigned to this class are less than \$50.

15418 LEC 12:10 pm - 1:35 pm MW Figueroa, L D E3 355

LCT: Textbooks assigned to this class are less than \$50.

14523	LEC 1:45 pm - 3:10 pm	Th	Figueroa, L D	ONLINE/LIVE
&	LEC 1:25 hrs/wk	TBA	Figueroa, L D	ON LINE
<p>This class will be offered in an online blended format, which requires students to be online and interacting with their instructor during the times shown and to work online independently each week for the amount of TBA time shown in addition to completing assignments.</p> <p>LCT: Textbooks assigned to this class are less than \$50.</p>				

15416	LEC 6:50 pm - 10:00 pm	T	Figueroa, L D	ONLINE/LIVE
<p>This class requires students to be online and interacting with their instructor during the times shown in class schedule in addition to completing assignments.</p> <p>LCT: Textbooks assigned to this class are less than \$50.</p>				

16491	LEC 3:10 hrs/wk	TBA	Pacheco, S R	ON LINE
<p>This class requires students to work online independently each week for the amount of TBA time shown in addition to completing assignments.</p> <p>LCT: Textbooks assigned to this class are less than \$50.</p>				

16492	LEC 3:10 hrs/wk	TBA	Figueroa, L D	ON LINE
<p>This class requires students to work online independently each week for the amount of TBA time shown in addition to completing assignments.</p> <p>LCT: Textbooks assigned to this class are less than \$50.</p>				

17882	LEC 6:30 hrs/wk	TBA	Figueroa, L D	ON LINE
<p>This class requires students to work online independently each week for the amount of TBA time shown in addition to completing assignments.</p> <p>LCT: Textbooks assigned to this class are less than \$50.</p> <p>(Starts 10/23/2023, Ends 12/17/2023)</p>				

20440	LEC 6:30 hrs/wk	TBA	Pacheco, S R	ON LINE
<p>This class requires students to work online independently each week for the amount of TBA time shown in addition to completing assignments.</p> <p>LCT: Textbooks assigned to this class are less than \$50.</p> <p>(Starts 10/23/2023, Ends 12/17/2023)</p>				

## REAL ESTATE

### REAL ES 001 • Real Estate Principles (CSU) • 3 Units

Real Estate Principles

20149	LEC 8:50 am - 12:00 pm	Sa	Sandoval, A	SGEC 109*
&	LEC 3:10 hrs/wk	TBA	Sandoval, A	ON LINE
<p>This class will be offered in a hybrid format, which requires students to meet in-person, face-to-face with their instructor during the times shown AND to work online during the scheduled times and/or independently each week for the amount of TBA hours shown on schedule in addition to completing assignments.</p> <p>*SOUTH GATE CLASS - Please be advised that this class meets at our South Gate Educational Center, 2340 Firestone Blvd., South Gate, CA 90280 - 323 357-6200.</p> <p>(Starts 08/28/2023, Ends 10/22/2023)</p>				

20150	LEC 5:45 pm - 9:00 pm	F	Anderson, O V	ONLINE/LIVE
&	LEC 7:05 hrs/wk	TBA	Anderson, O V	ON LINE
<p>This class will be offered in an online blended format, which requires students to be online and interacting with their instructor during the times shown and to work online independently each week for the amount of TBA time shown in addition to completing assignments.</p> <p>(Starts 08/28/2023, Ends 10/01/2023)</p>				

10398	LEC 6:50 pm - 10:00 pm	T	Anderson, O V	F7 107
-------	------------------------	---	---------------	--------

25195	LEC 6:50 pm - 10:00 pm	W	Contreras, G	SGEC 108*
&	LEC 0:50 hrs/wk	TBA	Contreras, G	ON LINE
<p>This class will be offered in a hybrid format, which requires students to meet in-person, face-to-face with their instructor during the times shown AND to work online during the scheduled times and/or independently each week for the amount of TBA hours shown on schedule in addition to completing assignments.</p> <p>*SOUTH GATE CLASS - Please be advised that this class meets at our South Gate Educational Center, 2340 Firestone Blvd., South Gate, CA 90280 - 323 357-6200.</p> <p>(Starts 09/25/2023, Ends 12/17/2023)</p>				

### REAL ES 003 • Real Estate Practices (CSU) • 3 Units

Real Estate Practices

17583	LEC 8:50 am - 12:00 pm	Sa	Day, B C	SGEC 108*
&	LEC 3:30 hrs/wk	TBA	Day, B C	ON LINE
<p>This class will be offered in a hybrid format, which requires students to meet in-person, face-to-face with their instructor during the times shown AND to work online during the scheduled times and/or independently each week for the amount of TBA hours shown on schedule in addition to completing assignments.</p> <p>*SOUTH GATE CLASS - Please be advised that this class meets at our South Gate Educational Center, 2340 Firestone Blvd., South Gate, CA 90280 - 323 357-6200.</p> <p>(Starts 10/23/2023, Ends 12/17/2023)</p>				

15872	LEC 6:50 pm - 10:00 pm	W	Anderson, O V	F7 107
-------	------------------------	---	---------------	--------

25190	LEC 10:30 hrs/wk	TBA	Anderson, O V	ON LINE
<p>This class requires students to work online independently each week for the amount of TBA time shown in addition to completing assignments.</p> <p>(Starts 10/02/2023, Ends 11/05/2023)</p>				

---

## REAL ES 005 • Legal Aspects Of Real Estate I (CSU) • 3 Units

Legal Aspects Of Real Estate I

10558	LEC 8:50 am - 12:00 pm	Sa	Sandoval, A	SGEC 109*
&	LEC 3:30 hrs/wk	TBA	Sandoval, A	ON LINE

This class will be offered in a hybrid format, which requires students to meet in-person, face-to-face with their instructor during the times shown AND to work online during the scheduled times and/or independently each week for the amount of TBA hours shown on schedule in addition to completing assignments.

\*SOUTH GATE CLASS - Please be advised that this class meets at our South Gate Educational Center, 2340 Firestone Blvd., South Gate, CA 90280 - 323 357-6200.  
(Starts 10/23/2023, Ends 12/17/2023)

---

## REAL ES 014 • Property Management (CSU) • 3 Units

Property Management

23010	LEC 8:50 am - 12:00 pm	Sa	Parsakar, N	SGEC 108*
&	LEC 3:10 hrs/wk	TBA	Parsakar, N	ON LINE

This class will be offered in a hybrid format, which requires students to meet in-person, face-to-face with their instructor during the times shown AND to work online during the scheduled times and/or independently each week for the amount of TBA hours shown on schedule in addition to completing assignments.

\*SOUTH GATE CLASS - Please be advised that this class meets at our South Gate Educational Center, 2340 Firestone Blvd., South Gate, CA 90280 - 323 357-6200.

LCT: Textbooks assigned to this class are less than \$50.  
(Starts 08/28/2023, Ends 10/22/2023)

---

## REAL ES 021 • Real Estate Economics (CSU) • 3 Units

Real Estate Economics

20154	LEC 13:15 hrs/wk	TBA	Anderson, O V	ON LINE
-------	------------------	-----	---------------	---------

This class requires students to work online independently each week for the amount of TBA time shown in addition to completing assignments.

(Starts 11/06/2023, Ends 12/03/2023)

## RESPIRATORY THERAPY

---

## RESP TH 101 • Survey Of Respiratory Therapy • 2 Units

This course provides an introduction to the profession of respiratory therapy, with an emphasis on the duties, responsibilities, and qualifications of a respiratory therapist. Elementary exploration into the more common pulmonary disease processes, therapeutic interventions and basic clinical data identification are also presented.

18714	LEC 9:00 am - 11:05 am	M	Gonzales, A	G5 106
-------	------------------------	---	-------------	--------

---

## RESP TH 110 • Respiratory Care Physics, Medical Gases, and Infection Control (CSU) • 3 Units

Respiratory Care Physics, Medical Gases, and Infection Control

22350	LEC 1:00 pm - 4:10 pm	T	Citizen, D	G5 103
-------	-----------------------	---	------------	--------

---

## RESP TH 112 • Respiratory Care Equipment Theory and Principle of Operation (CSU) • 3 Units

Respiratory Care Equipment Theory and Principle of Operation

21622	LEC 7:00 am - 10:10 am	W	Citizen, D	G5 103
-------	------------------------	---	------------	--------

---

**RESP TH 114 • Practice and Application of Respiratory Care Modalities (CSU) • 1 Unit**

Practice and Application of Respiratory Care Modalities

22348 LAB 8:00 am - 11:10 am Th Chhun, B G5 107

22349 LAB 1:00 pm - 4:10 pm Th Chhun, B G5 107

---

**RESP TH 116 • Cardiopulmonary Anatomy and Physiology (CSU) • 4 Units**

Cardiopulmonary Anatomy and Physiology

21623 LEC 8:00 am - 12:15 pm T Gonzales, A G5 103

---

**RESP TH 210 • Applied Respiratory Care Intervention & Assessment I (CSU) • 4 Units**

Applied Respiratory Care Intervention &amp; Assessment I

21624 LEC 8:00 am - 12:15 pm M Haines, M S G5 103

21625 LEC 8:00 am - 12:15 pm F Haines, M S G5 103

---

**RESP TH 212 • Clinical Practice of Respiratory Care I (CSU) • 6.5 Units**

Clinical Practice of Respiratory Care I

21626 LAB 6:00 am - 11:20 am F Haines, M S HOSPITAL

&amp; LAB 6:00 am - 9:10 am T Semerjian, A HOSPITAL

&amp; LAB 6:00 am - 9:05 am W Chhun, B HOSPITAL

&amp; LAB 9:10 am - 12:20 pm T Gonzales, A HOSPITAL

&amp; LAB 12:30 pm - 3:40 pm T Chhun, B HOSPITAL

&amp; LAB 3:50 pm - 7:00 pm T Chhun, B HOSPITAL

21637 LAB 9:10 am - 12:20 pm Sa Citizen, D HOSPITAL

&amp; LAB 12:30 pm - 3:40 pm Th Citizen, D HOSPITAL

&amp; LAB 12:30 pm - 3:40 pm Sa Citizen, D HOSPITAL

&amp; LAB 1:30 pm - 6:55 pm M Haines, M S HOSPITAL

&amp; LAB 3:50 pm - 6:55 pm M Citizen, D HOSPITAL

&amp; LAB 3:50 pm - 6:55 pm Sa STAFF HOSPITAL

21636 LAB 6:00 am - 9:05 am Sa Chhun, B HOSPITAL

&amp; LAB 8:00 am - 1:20 pm T Haines, M S HOSPITAL

&amp; LAB 9:10 am - 12:20 pm W Avila, R HOSPITAL

&amp; LAB 9:10 am - 12:20 pm Th Chhun, B HOSPITAL

&amp; LAB 12:30 pm - 3:40 pm W Citizen, D HOSPITAL

&amp; LAB 3:50 pm - 7:00 pm W Tsang, C HOSPITAL

---

**RESP TH 214 • Advanced Continuous Mechanical Ventilation Modalities (CSU) • 1 Unit**

Advanced Continuous Mechanical Ventilation Modalities

21627 LEC 1:00 pm - 1:50 pm M Gonzales, A G5 103

21628 LEC 1:00 pm - 1:50 pm F Gonzales, A G5 103

---

**SOCIOLOGY**

---

**SOC 001 • Introduction To Sociology (UC/CSU) • 3 Units**

Requirement Designation: Meets IGETC 4J CSU D0

Introduction To Sociology

10221 LEC 7:10 am - 8:35 am MW STAFF F7 215

10290 LEC 8:50 am - 10:15 am MW Ie, E F F7 215

10238 LEC 8:50 am - 10:15 am TTh Jimenez, I R F7 215

11112 LEC 8:50 am - 10:15 am MW STAFF SGEN 114\*

\*SOUTH GATE CLASS - Please be advised that this class meets at our South Gate Educational Center, 2340 Firestone Blvd., South Gate, CA 90280 - 323 357-6200.

14812	LEC 8:50 am - 10:15 am	MW	Jimenez, I R	F7 110
16293	LEC 9:00 am - 12:10 pm	F	STAFF	ONLINE LIVE
This class requires students to be online and interacting with their instructor during the times shown in class schedule in addition to completing assignments.				
14811	LEC 10:35 am - 12:00 pm	TTh	Ortega, E	F7 217
10248	LEC 12:10 pm - 1:35 pm	MW	Morales, M	F7 215
10272	LEC 1:45 pm - 3:10 pm	TTh	Ortega, E	F7 111
10310	LEC 1:45 pm - 3:10 pm	MW	Jones, L M	F7 111
20680	LEC 1:45 pm - 3:10 pm	MW	STAFF	SGEC 114*
*SOUTH GATE CLASS - Please be advised that this class meets at our South Gate Educational Center, 2340 Firestone Blvd., South Gate, CA 90280 - 323 357-6200.				
16295	LEC 6:50 pm - 10:00 pm	Th	STAFF	F7 213
16285	LEC 6:50 pm - 10:00 pm	M	STAFF	ONLINE LIVE
This class requires students to be online and interacting with their instructor during the times shown in class schedule in addition to completing assignments.				
18537	LEC 6:50 pm - 10:00 pm	T	STAFF	SGEC 117*
*SOUTH GATE CLASS - Please be advised that this class meets at our South Gate Educational Center, 2340 Firestone Blvd., South Gate, CA 90280 - 323 357-6200.				
16294	LEC 3:10 hrs/wk	TBA	STAFF	ON LINE
This class requires students to work online independently each week for the amount of TBA time shown in addition to completing assignments.				
16541	LEC 3:10 hrs/wk	TBA	STAFF	ON LINE
This class requires students to work online independently each week for the amount of TBA time shown in addition to completing assignments.				
10647	LEC 6:30 hrs/wk	TBA	Ortega, E	ON LINE
This class requires students to work online independently each week for the amount of TBA time shown in addition to completing assignments. (Starts 08/28/2023, Ends 10/22/2023)				
10687	LEC 3:10 hrs/wk	TBA	Jimenez, I R	ON LINE
This class requires students to work online independently each week for the amount of TBA time shown in addition to completing assignments.				
10736	LEC 3:10 hrs/wk	TBA	Jones, L M	ON LINE
This class requires students to work online independently each week for the amount of TBA time shown in addition to completing assignments.				
10776	LEC 3:10 hrs/wk	TBA	STAFF	ON LINE
This class requires students to work online independently each week for the amount of TBA time shown in addition to completing assignments.				
11061	LEC 3:10 hrs/wk	TBA	STAFF	ON LINE
This class requires students to work online independently each week for the amount of TBA time shown in addition to completing assignments.				
14175	LEC 3:10 hrs/wk	TBA	STAFF	ON LINE
This class requires students to work online independently each week for the amount of TBA time shown in addition to completing assignments.				
14586	LEC 3:10 hrs/wk	TBA	STAFF	ON LINE
This class requires students to work online independently each week for the amount of TBA time shown in addition to completing assignments.				
14421	LEC 6:30 hrs/wk	TBA	Ortega, E	ON LINE
This class requires students to work online independently each week for the amount of TBA time shown in addition to completing assignments. (Starts 10/23/2023, Ends 12/17/2023)				
15377	LEC 6:30 hrs/wk	TBA	STAFF	ON LINE
This class requires students to work online independently each week for the amount of TBA time shown in addition to completing assignments. (Starts 08/28/2023, Ends 10/22/2023)				

### SOC 002 • American Social Problems (UC/CSU) • 3 Units

Requirement Designation: Meets IGETC 4J CSU D0  
American Social Problems

12707	LEC 10:35 am - 12:00 pm	MW	STAFF	F7 110
25490	LEC 10:35 am - 12:00 pm	TTh	Jimenez, I R	F7 110
This class is limited to Delloro Students only.				
12713	LEC 3:10 hrs/wk	TBA	Morales, M	ON LINE
This class requires students to work online independently each week for the amount of TBA time shown in addition to completing assignments.				
12716	LEC 3:10 hrs/wk	TBA	Morales, M	ON LINE
This class requires students to work online independently each week for the amount of TBA time shown in addition to completing assignments.				

### SOC 003 • Crime And Delinquency (UC/CSU) • 3 Units

Requirement Designation: Meets IGETC 4 CSU D0  
Crime And Delinquency

12758	LEC 8:50 am - 10:15 am	TTh	Jones, L M	F7 111
-------	------------------------	-----	------------	--------

19608 LEC 3:10 hrs/wk TBA Jones, L M ON LINE

This class requires students to work online independently each week for the amount of TBA time shown in addition to completing assignments.

20681 LEC 6:30 hrs/wk TBA STAFF ON LINE

This class requires students to work online independently each week for the amount of TBA time shown in addition to completing assignments.  
(Starts 08/28/2023, Ends 10/22/2023)

### SOC 004 • Sociological Analysis (UC/CSU) • 3 Units

Requirement Designation: Meets IGETC 4J CSU D0  
Enrollment Requirement: Sociology 1  
Sociological Analysis

23531 LEC 10:35 am – 12:00 pm TTh Ie, E F F7 209

20682 LEC 6:30 hrs/wk TBA Ie, E F ON LINE

This class requires students to work online independently each week for the amount of TBA time shown in addition to completing assignments.  
(Starts 10/23/2023, Ends 12/17/2023)

### SOC 007 • Juvenile Delinquency (UC/CSU) • 3 Units

Requirement Designation: Meets IGETC 4 CSU D0  
Juvenile Delinquency

19609 LEC 10:35 am – 12:00 pm TTh Jones, L M F7 111

12794 LEC 3:10 hrs/wk TBA Jones, L M ON LINE

This class requires students to work online independently each week for the amount of TBA time shown in addition to completing assignments.

### SOC 011 • Race And Ethnic Relations (UC/CSU) • 3 Units

Requirement Designation: Meets IGETC 4C 4J CSU D0 D3  
Race And Ethnic Relations

16286 LEC 8:50 am – 10:15 am TTh Ie, E F F7 210

12796 LEC 12:10 pm – 1:35 pm MW Ortega, E F7 207

24066 LEC 10:35 am – 12:00 pm TTh STAFF SGEN 117\*

\*SOUTH GATE CLASS - Please be advised that this class meets at our South Gate Educational Center, 2340 Firestone Blvd., South Gate, CA 90280 – 323 357-6200.

12802 LEC 3:10 hrs/wk TBA STAFF ON LINE

This class requires students to work online independently each week for the amount of TBA time shown in addition to completing assignments.

### SOC 012 • Marriage And Family Life (UC/CSU) • 3 Units

Requirement Designation: Meets IGETC 4G 4J CSU D7 E  
Marriage And Family Life

12813 LEC 10:35 am – 12:00 pm MW Ortega, E F7 207

12818 LEC 3:10 hrs/wk TBA STAFF ON LINE

This class requires students to work online independently each week for the amount of TBA time shown in addition to completing assignments.

### SOC 014 • Law And Democracy (UC/CSU) • 3 Units

Requirement Designation: Meets IGETC 4J CSU D0  
This course is an interdisciplinary exploration of themes such as the law and democracy, equality, citizenship, participation, access, and social justice. Students look critically at how law structures as well as limits democracy and examines the idea of democracy as a universal value. This course includes community-based learning that is directly related to the content of the course. This course is offered as a requirement for the State Bar of California's 'Pathway to Law School' initiative at East Los Angeles College.

14813 LEC 3:10 hrs/wk TBA STAFF ON LINE

This class requires students to work online independently each week for the amount of TBA time shown in addition to completing assignments.

### SOC 019 • Introduction To The Social Services (UC/CSU) • 3 Units

Introduction To The Social Services

14327 LEC 10:35 am – 12:00 pm MW Morales, M F7 215

12833 LEC 6:50 pm – 10:00 pm T STAFF F7 215

20683 LEC 3:10 hrs/wk TBA STAFF ON LINE

This class requires students to work online independently each week for the amount of TBA time shown in addition to completing assignments.

---

### SOC 021 • Human Sexuality (UC/CSU) • 3 Units

Requirement Designation: Meets IGETC 4J CSU D0 E  
Human Sexuality

23483 LEC 1:45 pm – 3:10 pm MW Ie, E F F7 215

---

### SOC 022 • Sociology Of Women (UC/CSU) • 3 Units

Requirement Designation: Meets IGETC 4D 4J CSU D0 D4

This course is a sociological analysis of women, gender, and sexuality in American society. A particular emphasis is placed on the political, social, and economic status of women as well as the relationships between women and men. Topics include social forces that shape the experience of women such as race, ethnicity, social class, and the social construction of gender.

12882 LEC 12:10 pm – 1:35 pm MW Jones, L M F7 111

19610 LEC 3:10 hrs/wk TBA Ie, E F ON LINE

This class requires students to work online independently each week for the amount of TBA time shown in addition to completing assignments.

---

### SOC 023 • Issues Of Manhood In U.S. Society (UC/CSU) • 3 Units

Requirement Designation: Meets IGETC 4 CSU D

This course examines the qualities and responsibilities of men in US society, including issues such as masculinity, aggression, self-defense, sexuality and fatherhood.

15550 LEC 3:10 hrs/wk TBA Jimenez, I R ON LINE

This class requires students to work online independently each week for the amount of TBA time shown in addition to completing assignments.

---

### SOC 084 • Simsoc:Simulated Society • 1 Unit

Simsoc:Simulated Society

24067 LEC 9:00 am – 8:50 pm Sa Ie, E F ELAC TBA

& LEC 1:00 pm – 6:30 pm F Ie, E F ELAC TBA

(Starts 11/03/2023, Ends 11/04/2023)

---

### SOC 086 • Popular Culture (UC/CSU) • 3 Units

Requirement Designation: Meets IGETC 4J CSU D0  
Popular Culture

20684 LEC 3:10 hrs/wk TBA Jimenez, I R ON LINE

This class requires students to work online independently each week for the amount of TBA time shown in addition to completing assignments.

# SPANISH

## SPANISH 001 • Elementary Spanish I (UC/CSU) • 5 Units

Requirement Designation: Meets CSU C2

An introductory course for students who have had little or no oral or written knowledge of Spanish. Students develop listening, speaking, reading, and writing skills in communicative contexts that are focused on the cultures of the Spanish-speaking world. Upon successful completion of this course, students are able to understand and engage in simple conversations on familiar topics. Conducted primarily in Spanish.

12904	LEC 7:30 am – 9:30 am	MW	STAFF	ONLINE LIVE
&	LEC 1:20 hrs/wk	TBA	STAFF	ON LINE
<p>This class will be offered in an online blended format, which requires students to be online and interacting with their instructor during the times shown and to work online independently each week for the amount of TBA time shown in addition to completing assignments.</p> <p>Webcam is required for this class.</p>				

12905	LEC 8:50 am – 11:20 am	TTh	STAFF	E3 153
-------	------------------------	-----	-------	--------

12911	LEC 12:10 pm – 2:40 pm	MW	STAFF	E3 153
-------	------------------------	----	-------	--------

12907	LEC 1:45 pm – 3:45 pm	TTh	STAFF	ONLINE LIVE
&	LEC 1:20 hrs/wk	TBA	STAFF	ON LINE
<p>This class will be offered in an online blended format, which requires students to be online and interacting with their instructor during the times shown and to work online independently each week for the amount of TBA time shown in addition to completing assignments.</p> <p>Webcam is required for this class.</p>				

12917	LEC 6:50 pm – 9:00 pm	TTh	STAFF	ONLINE LIVE
&	LEC 6:35 hrs/wk	TBA	STAFF	ON LINE
<p>This class will be offered in an online blended format, which requires students to be online and interacting with their instructor during the times shown and to work online independently each week for the amount of TBA time shown in addition to completing assignments.</p> <p>Webcam is required for this class.</p> <p>(Starts 09/18/2023, Ends 12/17/2023)</p>				

12923	LEC 6:50 pm – 8:50 pm	MW	STAFF	ONLINE LIVE
&	LEC 1:20 hrs/wk	TBA	STAFF	ON LINE
<p>This class will be offered in an online blended format, which requires students to be online and interacting with their instructor during the times shown and to work online independently each week for the amount of TBA time shown in addition to completing assignments.</p> <p>Webcam is required for this class.</p>				

## SPANISH 002 • Elementary Spanish II (UC/CSU) • 5 Units

Requirement Designation: Meets IGETC 6A CSU C2

Enrollment Requirement: Spanish 1

Students continue to practice authentic language in communicative contexts and increase their listening, speaking, reading, and writing proficiency. Upon successful completion of This course students are able to describe and narrate past real-life events, give commands and recommendations, talk about health issues, understand more complex conversations and readings, and write with more accuracy and detail. Students expand their awareness of the cultural diversity of the Spanish-speaking world. Credit is given for 2 or Spanish 35, but not for both. Prerequisite: Spanish 1 with a "C" or better, or language proficiency equivalent to two years of high-school Spanish.

23756	LEC 8:50 am – 10:50 am	TTh	STAFF	E3 151
&	LEC 1:20 hrs/wk	TBA	STAFF	ON LINE
<p>This class will be offered in a hybrid format, which requires students to meet in-person, face-to-face with their instructor during the times shown AND to work online during the scheduled times and/or independently each week for the amount of TBA hours shown on schedule in addition to completing assignments.</p>				

13099	LEC 6:50 pm – 9:00 pm	MW	STAFF	ONLINE LIVE
&	LEC 1:50 hrs/wk	TBA	STAFF	ON LINE
<p>This class will be offered in an online blended format, which requires students to be online and interacting with their instructor during the times shown and to work online independently each week for the amount of TBA time shown in addition to completing assignments.</p> <p>Webcam is required for this class.</p> <p>(Starts 09/18/2023, Ends 12/17/2023)</p>				

## SPANISH 005 • Advanced Spanish Through Latin American Literature (UC/CSU) • 5 Units

Requirement Designation: Meets IGETC 6A 3B CSU C2

Enrollment Requirement: Spanish 4 OR Spanish 37

Students are introduced to major literary movements and genres through works by representative authors of the Spanish-speaking world and develop critical thinking and communication skills in Spanish. Students analyze, interpret, and respond critically to key literary works from various genres and periods. This course emphasizes literary analysis and discussion, as well as the writing of interpretive and analytic essays within the context of literature, culture, and society.

14688	LEC 1:45 pm – 3:45 pm	TTh	Olivas, O	ONLINE LIVE
&	LEC 1:20 hrs/wk	TBA	Olivas, O	ON LINE
<p>This class will be offered in an online blended format, which requires students to be online and interacting with their instructor during the times shown and to work online independently each week for the amount of TBA time shown in addition to completing assignments.</p> <p>Webcam is required for this class.</p>				

---

## SPANISH 006 • Advanced Spanish Through Spanish Literature (UC/CSU) • 5 Units

Requirement Designation: Meets IGETC 6A 3B CSU C2

Enrollment Requirement: Spanish 5

Students continue their exploration of major literary movements and genres through works by representative authors of the Spanish-speaking world and continue to develop critical thinking and communication skills in Spanish. Students analyze, interpret, and respond critically to key literary works from various genres and periods. This course continues to emphasize literary analysis and discussion, as well as the writing of interpretive and analytic essays within the context of literature, culture, and society.

13135	LEC 1:45 pm - 3:45 pm	TTh	Olivas, O	ONLINE LIVE
&	LEC 1:20 hrs/wk	TBA	Olivas, O	ON LINE
This class will be offered in an online blended format, which requires students to be online and interacting with their instructor during the times shown and to work online independently each week for the amount of TBA time shown in addition to completing assignments. Webcam is required for this class.				

---

## SPANISH 035 • Spanish For Spanish Speakers I (UC/CSU) • 5 Units

Requirement Designation: Meets IGETC 6A CSU C2

This course is intended for Spanish speakers who have grown speaking Spanish but have not formally studied it in an academic setting. Students are introduced to Spanish grammar and spelling rules with a focus on reading and writing skills and vocabulary expansion. Students practice the four language skills in the context of the geography, customs, and cultures of the Spanish-speaking countries and of the Latino experience in the United States. No prerequisites. Credit is given for either Spanish 35 or Spanish 2, but not both.

14194	LEC 8:50 am - 11:20 am	TTh	Hernandez, E L	E3 157
14196	LEC 8:50 am - 10:50 am	MW	STAFF	ONLINE LIVE
&	LEC 1:20 hrs/wk	TBA	STAFF	ON LINE
This class will be offered in an online blended format, which requires students to be online and interacting with their instructor during the times shown and to work online independently each week for the amount of TBA time shown in addition to completing assignments. Webcam is required for this class.				
14195	LEC 1:45 pm - 3:45 pm	TTh	STAFF	ONLINE LIVE
&	LEC 1:20 hrs/wk	TBA	STAFF	ON LINE
This class will be offered in an online blended format, which requires students to be online and interacting with their instructor during the times shown and to work online independently each week for the amount of TBA time shown in addition to completing assignments. Webcam is required for this class.				
14200	LEC 6:50 pm - 9:00 pm	TTh	STAFF	ONLINE LIVE
&	LEC 2:05 hrs/wk	TBA	STAFF	ON LINE
This class will be offered in an online blended format, which requires students to be online and interacting with their instructor during the times shown and to work online independently each week for the amount of TBA time shown in addition to completing assignments. Webcam is required for this class. (Starts 09/18/2023, Ends 12/17/2023)				
14689	LEC 12:10 pm - 2:40 pm	MW	STAFF	E3 155

---

## SPANISH 036 • Spanish For Spanish Speakers II (UC/CSU) • 5 Units

Requirement Designation: Meets IGETC 6A 3B CSU C2

Enrollment Requirement: Spanish 035

This course is the second part of a sequence of two designed for students who are speakers of Spanish but have had little or no academic preparation in standard Spanish. Students continue improving their reading and writing skills and vocabulary expansion and continue to increase their awareness and proper application of linguistic registers and Spanish grammar. Students practice discussion, listening, reading, and writing in the context of the geography, customs, and cultures of the Spanish-speaking countries and of the Latino experience in the United States. Prerequisite: Spanish 35 or equivalent preparation. Credit is given for Spanish 3 or Spanish 36, but not for both.

13158	LEC 8:50 am - 10:50 am	TTh	STAFF	ONLINE LIVE
&	LEC 1:20 hrs/wk	TBA	STAFF	ON LINE
This class will be offered in an online blended format, which requires students to be online and interacting with their instructor during the times shown and to work online independently each week for the amount of TBA time shown in addition to completing assignments. Webcam is required for this class.				

## SPANISH 037 • Composition And Conversation For Spanish Speakers (UC/CSU) • 5 Units

Requirement Designation: Meets IGETC 6A 3B CSU C2

Enrollment Requirement: Spanish 36

This course continues to develop Spanish language proficiency after Spanish 36 and focuses on general academic writing and formal modes of presentation. It is intended for heritage speakers of Spanish who wish to increase their oral and writing skills in the context of themes, topics, and the literary and cultural production of the Spanish-speaking communities. This course familiarizes students with authentic texts written in different styles to provide a platform from which to practice the presentational mode and various rhetorical modes of writing, such as description, narration, exposition, and argumentation. Final projects consist of a research paper and a formal presentation. This course prepares heritage speakers for the Advanced level in the AA degree and for upper-division major courses at four-year universities. Pre-requisite: Spanish 36 or permission of the instructor.

13162	LEC 5:05 pm - 7:05 pm	MW	STAFF	ONLINE LIVE
&	LEC 1:20 hrs/wk	TBA	STAFF	ON LINE
This class will be offered in an online blended format, which requires students to be online and interacting with their instructor during the times shown and to work online independently each week for the amount of TBA time shown in addition to completing assignments. Webcam is required for this class.				

## SUPERVISED LEARNING ASSISTANCE

### TUTOR 001T-Supervised Tutoring (Repeatable) • 0 Unit

Supervised Tutoring

10236	LEC 22:15 hrs/wk	TBA	Romo, A R	LEARNCTR	15025	LEC 22:15 hrs/wk	TBA	Romo, A R	LEARNCTR
10256	LEC 22:15 hrs/wk	TBA	Castro, G	MATHLAB	15036	LEC 22:15 hrs/wk	TBA	Kallan, L P	VPAM
10338	LEC 22:15 hrs/wk	TBA	Castro, G	MATHLAB	15986	LEC 22:15 hrs/wk	TBA	Dean, E C	LANGLAB
10365	LEC 22:15 hrs/wk	TBA	Castro, G	SGECLAB M	15988	LEC 22:15 hrs/wk	TBA	Dean, E C	LANGLAB
10404	LEC 22:15 hrs/wk	TBA	Castro, G	SGECLAB M					
10149	LEC 22:15 hrs/wk	TBA	Romo, A R	LEARNCTR					
10479	LEC 22:15 hrs/wk	TBA	Herrera, G M	WRITNGLAB					
14630	LEC 22:15 hrs/wk	TBA	Babic, D	MESASI					
14638	LEC 22:15 hrs/wk	TBA	Herrera, G M	WRITNGLAB					
14639	LEC 22:15 hrs/wk	TBA	Villacorte, D A	NONCRTLAB					
14643	LEC 22:15 hrs/wk	TBA	Hernandez, G	DSPSLAB					
14644	LEC 22:15 hrs/wk	TBA	Hernandez, G	DSPSLAB					
15014	LEC 22:15 hrs/wk	TBA	Romo, A R	LEARNCTR					
15015	LEC 22:15 hrs/wk	TBA	Herrera, G M	WRITNGLAB					
15016	LEC 22:15 hrs/wk	TBA	Herrera, G M	SGECLAB E					
15023	LEC 22:15 hrs/wk	TBA	Babic, D	MESASI					
15024	LEC 22:15 hrs/wk	TBA	Romo, A R	LEARNCTR					

## SUPERVISION

### SUPV 001 • Elements Of Supervision (CSU) • 3 Units

This course is a basic introductory course covering, in general terms, the total responsibilities of a supervisor in industry, such as organization, duties and responsibilities, human relations, grievances, training, rating, promotion, quality-quantity control, management-employee relations, and related topics.

22729	LEC 6:50 pm - 8:30 pm	M	Ramirez, L E	ONLINE LIVE
&	LEC 2:20 hrs/wk	TBA	Ramirez, L E	ON LINE
This class will be offered in an online blended format, which requires students to be online and interacting with their instructor during the times shown and to work online independently each week for the amount of TBA time shown in addition to completing assignments. (Starts 09/25/2023, Ends 12/17/2023)				

## TECHNICAL STAGE PRODUCTION

### TECTHTR 313 • Scenic Art For Theater (UC/CSU) • 3 Units

Scenic artists paint faux finishes such as marble or wood grain for theatre, film, television, theme parks, industrial shows, and interior decor. Students will develop skills used in scene painting including the use of equipment and materials, preparation of paint surfaces, paint application techniques, as well as clean up and safety practices. Students will paint projects that develop foundational skills including color theory, paint mixing, brushwork, cartooning and layout, as well as accuracy in the reproduction of paint elevations.

24372	LEC 9:05 am - 9:55 am	MW	Nakagawa, T	P2 125
ZTC: All course materials will be provided digitally and free of cost.				
& 24373	LAB 9:55 am - 12:00 pm	MW	Nakagawa, T	P2 125
ZTC: All course materials will be provided digitally and free of cost.				

### TECTHTR 315 • Introduction To Design For Theatre (UC/CSU) • 3 Units

This course offers students a survey of scenery, lighting, sound, props, costumes and make-up, theatrical equipment, and construction techniques through demonstration and laboratory experience.

16154	LEC 9:55 am - 12:00 pm	T	Couture, F	P2 104
& 16155	LAB 9:55 am - 12:00 pm	Th	Couture, F	P2 104

### TECTHTR 323 • Stage Management (UC/CSU) • 3 Units

This course provides students with a thorough understanding and familiarity with the theories, techniques, and skills required of a stage manager in a theatrical production. It includes a comprehensive investigation of various responsibilities/tasks performed by stage managers and the tools used in different production situations. Students will have hands-on experience from auditions through rehearsals to the final performance.

10088	LEC 6:50 pm - 10:00 pm	M	Jacobs, J M	P2 201
ZTC: All course materials will be provided digitally and free of cost.				
& 15461	LAB 0:50 hrs/wk	TBA	Jacobs, J M	ON LINE
This class requires students to work online independently each week for the amount of TBA time shown in addition to completing assignments.				

### TECTHTR 330 • Sound Design For Theatre (UC/CSU) • 3 Units

This course explores the concepts of sound design for theatre including: Script analysis, selection of sound effects, and music, and the physical properties of sound in theaters. Students develop and execute a sound design with recording, editing, and playback technology.

19914	LEC 8:50 am - 10:15 am	TTh	Davis, N B	P2 201
LCT: Textbooks assigned to this class are less than \$50.				

---

### TECTHTR 340 • Technical Theatre Practicum (UC/CSU) (RPT 2) • 4 Units

In this course, theatre students study the practices of managerial and technical theatre plus technical shops and theatre spaces. Study culminates in a college public performance entered in the American College Theatre Festival. Production work may consist of the following: Carpentry, costumes, painting, lighting, sound, props, and stage management.

18745	LAB 1:45 pm – 4:55 pm	MTWTh	Stone, L H	P2 125
-------	-----------------------	-------	------------	--------

ZTC: All course materials will be provided digitally and free of cost.

---

### TECTHTR 342 • Technical Stage Production (UC/CSU) (RPT 3) • 2 Units

In this course, students participate in the various backstage areas of a live theatre production. Students are involved in the complete process of running a show including technical rehearsals, dress rehearsals, performances, and strike. This course offers practical work experience with specific show assignments including stage management, deck crew, fly crew, wardrobe crew, prop crew, makeup crew, light board operator, sound board operator, follow spot operator, or projections operator. Specific assignments are made according to the student's area of interest as well as the needs of the production.

17722	LAB 1:45 pm – 3:50 pm	F	Jacobs, J M	P2 102
-------	-----------------------	---	-------------	--------

&	LAB 4:15 hrs/wk	TBA	Couture, F	ON LINE
---	-----------------	-----	------------	---------

Students participate as running crew in a live production at ELAC Theater. This commitment includes specific evenings and weekends. The instructor will provide the production schedule at the first class meeting on Friday, September 1, 2023.

---

### TECTHTR 343 • Scenery Practicum (UC/CSU) (RPT 2) • 2 Units

In this course, theatre students study the practices of managerial and technical theatre plus technical shops and theatre spaces. Emphasis is placed on scene shop operations including building and painting scenery for entertainment projects. Study culminates in a college public performance entered in the American College Theatre Festival.

19915	LAB 1:45 pm – 4:55 pm	MW	Stone, L H	P2 125
-------	-----------------------	----	------------	--------

ZTC: All course materials will be provided digitally and free of cost.

---

### TECTHTR 344 • Props Practicum (UC/CSU) (RPT 2) • 2 Units

In this course, theatre students study the practices of managerial and technical theatre plus technical shops and theatre spaces. Emphasis is placed on prop operations including researching and creating props for entertainment projects. Study culminates in a college public performance entered in the American College Theatre Festival.

19920	LAB 1:45 pm – 4:55 pm	TTh	Stone, L H	P2 125
-------	-----------------------	-----	------------	--------

ZTC: All course materials will be provided digitally and free of cost.

---

### TECTHTR 345 • Costume Practicum (UC/CSU) (RPT 2) • 2 Units

In this course, theatre students study the practices of managerial and technical theatre plus technical shops and theatre spaces. Emphasis is placed on costume and make-up operations including researching and creating costumes, make-up, and running wardrobe for entertainment projects. Study culminates in a college public performance entered in the American College Theatre Festival.

17723	LAB 1:45 pm – 4:55 pm	MW	Hansen, J L	P2 119
-------	-----------------------	----	-------------	--------

ZTC: All course materials will be provided digitally and free of cost.

---

### TECTHTR 346 • Lighting Practicum (UC/CSU) (RPT 2) • 2 Units

In this course, theatre students study the practices of managerial and technical theatre plus technical shops and theatre spaces. Emphasis is placed on lighting operations including hang, focus, and operation of lights for entertainment projects. Study culminates in a college public performance entered in the American College Theatre Festival.

19921	LAB 1:45 pm – 4:55 pm	MW	Couture, F	P2 100
-------	-----------------------	----	------------	--------

ZTC: All course materials will be provided digitally and free of cost.

---

### TECTHTR 348 • Stage Management Practicum (UC/CSU) (RPT 2) • 2 Units

In this course, theatre students study the practices of managerial and technical theatre plus technical shops and theatre spaces. This course provides practical experience working in stage management tasks for entertainment projects. Study culminates in a college public performance entered in the American College Theatre Festival.

19922	LAB 12:20 pm – 3:30 pm	Sa	Jacobs, J M	P2 102
-------	------------------------	----	-------------	--------

&	LAB 6:50 pm – 10:00 pm	F	Jacobs, J M	P2 102
---	------------------------	---	-------------	--------

ZTC: All course materials will be provided digitally and free of cost.

---

### TECTHTR 351 • Applied Makeup Design (UC/CSU) (RPT 3) • 2 Units

In this course, students study the practices of designing and executing makeup and hair designs for a college public performance and the students' professional portfolio entered in the American College Theatre Festival. Emphasis is placed on the design process from beginning to end including: Script analysis, concept, collaboration, design, technical paperwork, project management, production, and strike.

19923	LAB 1:45 pm – 4:55 pm	MW	Hansen, J L	P2 119
-------	-----------------------	----	-------------	--------

ZTC: All course materials will be provided digitally and free of cost.

---

### TECTHTR 355 • Makeup Practicum (UC/CSU) (RPT 2) • 2 Units

Makeup Practicum

19924	LAB 1:45 pm – 4:55 pm	MW	Hansen, J L	P2 119
-------	-----------------------	----	-------------	--------

ZTC: All course materials will be provided digitally and free of cost.

---

### TECTHTR 361 • Applied Costume Design (UC/CSU) (RPT 3) • 2 Units

In this course, students study the practices of designing and executing costume designs for a college public performance and the students' professional portfolio entered in the American College Theatre Festival. Emphasis is placed on the design process from beginning to end including: Script analysis, concept, collaboration, design, technical paperwork, project management, production, and strike.

19925	LAB 1:45 pm – 4:55 pm	MW	Hansen, J L	P2 119
-------	-----------------------	----	-------------	--------

ZTC: All course materials will be provided digitally and free of cost.

---

### TECTHTR 366 • Fantasy Costume Sewing And Pattern Making (UC/CSU) • 3 Units

This course covers the theory and practice of creating fantasy stage, film, and cosplay costumes and costume accessories through draping and pattern making.

24368	LEC 2:05 hrs/wk	TBA	Hansen, J L	ON LINE
-------	-----------------	-----	-------------	---------

This class requires students to work online independently each week for the amount of TBA time shown in addition to completing assignments.

LCT: Textbooks assigned to this class are less than \$50.

& 24369	LAB 9:55 am – 12:00 pm	M	Hansen, J L	P2 119
---------	------------------------	---	-------------	--------

LCT: Textbooks assigned to this class are less than \$50.

---

### TECTHTR 367 • Costume And Fashion History (UC/CSU) • 3 Units

Requirement Designation: Meets IGETC 3A CSU C1

This course provides an exploration of costume and fashion from ancient to modern times with a focus on the artistry and history of the time period, geography, culture, and politics and their influences on costume design for stage, film, and television.

24370	LEC 9:55 am – 11:00 am	T	Hansen, J L	P2 119
-------	------------------------	---	-------------	--------

&	LEC 1:50 hrs/wk	TBA	Hansen, J L	ON LINE
---	-----------------	-----	-------------	---------

This class will be offered in a hybrid format, which requires students to meet in-person, face-to-face with their instructor during the times shown AND to work online during the scheduled times and/or independently each week for the amount of TBA hours shown on schedule in addition to completing assignments.

LCT: Textbooks assigned to this class are less than \$50.

& 24371	LAB 11:10 am – 12:00 pm	T	Hansen, J L	P2 119
---------	-------------------------	---	-------------	--------

---

### TECTHTR 370 • Lighting Design for Theatre (UC/CSU) • 3 Units

This course creates an understanding of the methods, techniques, and work ethics of the lighting designer/technician. The process includes understanding the function of lighting as it relates to a theatrical script using advanced script analysis, conceptualization, story-boarding, creating a light plot, drafting and paperwork, and pre-visualization modeling tools. Specific attention is paid to the practical use and operation of the equipment used to execute a lighting design, and the work and safety standards of the entertainment industry, which prepare students for employment.

25394	LEC 8:50 am – 12:00 pm	F	Couture, F	P2 104
-------	------------------------	---	------------	--------

LCT: Textbooks assigned to this class are less than \$50.

## TECTHTR 371 • Applied Lighting Design (CSU) (RPT 3) • 2 Units

Applied Lighting Design

25395 LAB 1:45 pm - 4:55 pm MW Couture, F P2 100

LCT: Textbooks assigned to this class are less than \$50.

## TECTHTR 380 • Scenic Design for Theater (UC/CSU) • 3 Units

This course offers students training in the art of designing scenery for theatre from the conceptualization to the realization of a complete theoretical design through the use of advanced drafting, model making, and other pre-visualization techniques.

24374 LEC 9:55 am - 12:00 pm T Couture, F P2 104

& 24375 LAB 9:55 am - 12:00 pm Th Couture, F P2 104

## TECTHTR 381 • Applied Scenic Design (CSU) (RPT 3) • 2 Units

Applied Scenic Design

25396 LAB 1:45 pm - 4:55 pm MW Couture, F P2 104

LCT: Textbooks assigned to this class are less than \$50.

## TECTHTR 921 • Cooperative Education-Technical Stage Production (CSU) (RPT 7) • 2 Units

Enrollment Requirement: Maximum of 16 lifetime units in cooperative education.

Cooperative Education-Technical Stage Production

15742 LEC 2:05 hrs/wk TBA Hansen, J L ON LINE

This class requires students to work online independently each week for the amount of TBA time shown in addition to completing assignments.

ZTC: All course materials will be provided digitally and free of cost.

## THEATER

## THEATER 100 • Introduction To The Theater (UC/CSU) • 3 Units

Requirement Designation: Meets IGETC 3A CSU C1

Students will survey and appreciate the art of theatre. The students are provided a wider basis for both evaluation and enjoyment of the theatrical experience. Students examine all elements of live theatre, its cultural and historical background, the contributions of various theatre artists, and its overall purpose and influence within our society. Students explore all aspects of play production: playwriting, directing, acting, criticism, theatre architecture, set design, costume design, lighting design, and the role of the audience.

10416 LEC 8:50 am - 10:15 am MW Singh, N D P2 201

10255 LEC 8:50 am - 10:15 am TTh Kareman, D P P2 205

16067 LEC 3:30 pm - 4:55 pm TTh Scott, D L ONLINELIVE

This class requires students to be online and interacting with their instructor during the times shown in class schedule in addition to completing assignments.

19930 LEC 3:30 pm - 4:55 pm MW Scott, D L P2 201

19932 LEC 6:50 pm - 10:00 pm T Scott, R L P2 201

10217 LEC 3:10 hrs/wk TBA Quiroz, L ON LINE

This class requires students to work online independently each week for the amount of TBA time shown in addition to completing assignments.

10245 LEC 3:10 hrs/wk TBA Couture, F ON LINE

This class requires students to work online independently each week for the amount of TBA time shown in addition to completing assignments.

19931 LEC 3:10 hrs/wk TBA Pellegrini, V ON LINE

This class requires students to work online independently each week for the amount of TBA time shown in addition to completing assignments.

24397 LEC 6:30 hrs/wk TBA Augusztiny, E C ON LINE

This class requires students to work online independently each week for the amount of TBA time shown in addition to completing assignments.  
(Starts 08/28/2023, Ends 10/22/2023)

15094 LEC 6:30 hrs/wk TBA Segovia, R ON LINE

This class requires students to work online independently each week for the amount of TBA time shown in addition to completing assignments.  
(Starts 08/28/2023, Ends 10/22/2023)

10354 LEC 6:30 hrs/wk TBA Hogan, K M ON LINE

This class requires students to work online independently each week for the amount of TBA time shown in addition to completing assignments.  
(Starts 10/23/2023, Ends 12/17/2023)

10519 LEC 6:30 hrs/wk TBA STAFF ON LINE

This class requires students to work online independently each week for the amount of TBA time shown in addition to completing assignments.  
(Starts 10/23/2023, Ends 12/17/2023)

---

### THEATER 101 • Acting in History and in Style (UC/CSU) • 3 Units

Requirement Designation: Meets IGETC 3A CSU C1

In this course, students are introduced to the development of acting from classical style to modern systems through lecture, discussion, demonstration, and various assigned exercises.

16158 LEC 5:10 pm – 6:35 pm MW Scott, D L P2 205

LCT: Textbooks assigned to this class are less than \$50.

---

### THEATER 121 • Chicano Theater (UC/CSU) • 3 Units

Requirement Designation: Meets IGETC 3A CSU C1

Chicano Theater

19941 LEC 3:10 hrs/wk TBA Frias, C ON LINE

This class requires students to work online independently each week for the amount of TBA time shown in addition to completing assignments.

LCT: Textbooks assigned to this class are less than \$50.

---

### THEATER 130 • Playwriting (UC/CSU) (RPT 1) • 3 Units

This course leads students from the basics through all the elements necessary to create compelling dramatic material: interpretation of published works, character, theme, plot, action, dialogue, and style. It provides firm guidance for beginning playwrights in all aspects of play creation from conception to realization, culminating with the student's original one-act play being presented by student actors to a live audience.

10682 LEC 10:35 am – 12:00 pm TTh Kareman, D P P2 201

LCT: Textbooks assigned to this class are less than \$50.

---

### THEATER 225 • Beginning Direction (UC/CSU) • 3 Units

Enrollment Requirement: Maximum of 4 enrollments in the THEATER - DIRECTING Course Family

Students are guided through the beginning process of choosing and examining a dramatic text to the final steps of staging a short one-act play to be performed before a live audience. Students are trained and gain hands-on experience in many important areas, including: research and script analysis, interpretation, auditions and casting, scheduling rehearsals, preparing a prompt book, blocking and stage business, pace and timing, creative problem-solving and effective techniques for working with the actors.

10761 LEC 9:55 am – 12:00 pm M Vallejo, M A P2 205

LCT: Textbooks assigned to this class are less than \$50.

& 10762 LAB 9:55 am – 12:00 pm W Vallejo, M A P2 205

LCT: Textbooks assigned to this class are less than \$50.

---

### THEATER 240 • Voice And Articulation For The Theater (UC/CSU) • 3 Units

Enrollment Requirement: Maximum of 4 enrollments in the THEATER - VOICE THEORY Course Family

The student focuses on the fundamentals of voice production and overall vocal effectiveness for the stage. Through theory, practice, exercises and performance, the student incorporates the following elements: relaxation, breath support, physical alignment, resonance, projection, pitch, articulation, variety and expressiveness.

10796 LEC 10:35 am – 12:00 pm TTh Pellegrini, V P2 205

LCT: Textbooks assigned to this class are less than \$50.

---

## THEATER 246 • Dialects for the Actor (UC/CSU) • 3 Units

In this course, students learn to speak English with dialects. They apply the International Phonetic Alphabet, observation of professional actors and research of authentic speakers to performance for stage and recorded media. Dialects include, but are not limited to, General American Speech, Upper Class British, Cockney, Irish, Russian, French, Southern, and New York.

14284	LEC	10:35 am – 12:00 pm	MW	Pellegrini, V	ONLINE/LIVE
-------	-----	---------------------	----	---------------	-------------

This class requires students to be online and interacting with their instructor during the times shown in class schedule in addition to completing assignments.

LCT: Textbooks assigned to this class are less than \$50.

24398	LEC	10:35 am – 12:00 pm	MW	Pellegrini, V	P2 201
-------	-----	---------------------	----	---------------	--------

Notes: This is a combined section class

Students can choose to join the scheduled class session online or in person.

---

## THEATER 251 • Theater in the Community: Tour for Children (CSU) • 2 Units

This course is focused on the rehearsal, performance, and tour of a play for young audiences. The student is introduced to practical skills to teach creative drama for children and youth through the rehearsal process, readings, and lecture. The student then applies these skills in creative drama workshops for children or youth. Students pay a fee for background check, live scan fingerprinting, and TB test.

24399	LEC	8:30 am – 9:20 am	F	STAFF	P2 205
-------	-----	-------------------	---	-------	--------

LCT: Textbooks assigned to this class are less than \$50.

& 24400	LAB	9:20 am – 1:35 pm	F	STAFF	P2 205
---------	-----	-------------------	---	-------	--------

LCT: Textbooks assigned to this class are less than \$50.

---

## THEATER 265 • Movement For The Actor (UC/CSU) (RPT 1) • 2 Units

Enrollment Requirement: Maximum of 4 enrollments in the THEATER - MOVEMENT Course Family

The students are introduced to theory, principles and practical techniques of theatrical stage movement and are trained to develop the actor's physical expressiveness on stage. Students are exposed to exercises and explorations that develop strength, balance, energy, flexibility and creativity. Students also incorporate basic unarmed combat, stage falls, period movement, and physical elements of characterization.

17728	LEC	1:45 pm – 2:35 pm	M	Pellegrini, V	P2 205
-------	-----	-------------------	---	---------------	--------

LCT: Textbooks assigned to this class are less than \$50.

& 17730	LAB	2:35 pm – 4:40 pm	M	Pellegrini, V	P2 205
---------	-----	-------------------	---	---------------	--------

LCT: Textbooks assigned to this class are less than \$50.

---

## THEATER 270 • Beginning Acting (UC/CSU) • 3 Units

Enrollment Requirement: Maximum of 4 enrollments in the THEATER - ACTING STUDY AND PROFESSIONAL APPLIED ACTING Course Family

This course provides instruction in the basic fundamentals of acting theory and practice. It prepares students for subsequent acting courses and fulfills one of the requirements for production classes. Relaxation, concentration, physical and vocal expressiveness, improvisation, scene and monologue performances, acting terminology, script analysis, and character development are primary areas of focus.

15492	LEC	1:15 pm – 3:20 pm	T	Frias, C	P2 205
-------	-----	-------------------	---	----------	--------

LCT: Textbooks assigned to this class are less than \$50.

& 15493	LAB	1:15 pm – 3:20 pm	Th	Frias, C	P2 205
---------	-----	-------------------	----	----------	--------

LCT: Textbooks assigned to this class are less than \$50.

---

## THEATER 272 • Intermediate Applied Acting (UC/CSU) • 3 Units

Enrollment Requirement: Prerequisite: Theater 260 OR Theater 270

Maximum of 4 enrollments in the THEATER - ACTING STUDY AND PROFESSIONAL APPLIED ACTING Course Family

In this course, intermediate acting principles and stage techniques are expanded and applied to staged public performances. The emphasis is on comprehension of material and technique, and translating them into dramatic action and performance.

21368	LEC	6:50 pm – 7:40 pm	MW	Scott, R L	P2 205
-------	-----	-------------------	----	------------	--------

LCT: Textbooks assigned to this class are less than \$50.

& 21369	LAB	7:40 pm – 9:45 pm	MW	Scott, R L	P2 205
---------	-----	-------------------	----	------------	--------

LCT: Textbooks assigned to this class are less than \$50.

---

## THEATER 278 • Film And Television Acting (UC/CSU) • 3 Units

Enrollment Requirement: Maximum of 4 enrollments in the THEATER – ACTING FOR THE CAMERA Course Family  
The basic fundamentals of acting for the camera are explored. Demonstration, exercises, and improvisations are used to practice the techniques. Scenes are practiced, taped, and critiqued.

16774	LEC 12:45 pm – 2:50 pm	W	Frias, C	P2 205
-------	------------------------	---	----------	--------

ZTC: All course materials will be provided digitally and free of cost.

& 16775	LAB 2:50 pm – 4:55 pm	W	Frias, C	P2 205
---------	-----------------------	---	----------	--------

ZTC: All course materials will be provided digitally and free of cost.

---

## THEATER 285 • Directed Study – Theater (CSU) • 2 Units

Enrollment Requirement: Theater – Acting Course Family

This course allow students to pursue directed study in Theater on a contract basis under the direction of a supervising instructor. Special studies will be undertaken with the guidance of weekly faculty meetings. Topics or projects must be approved by the faculty member in charge.

15491	LEC 2:05 hrs/wk	TBA	Kareman, D P	P2 201
-------	-----------------	-----	--------------	--------

ZTC: All course materials will be provided digitally and free of cost.

---

## THEATER 293 • Rehearsals And Performances III (UC/CSU) (RPT 3) • 3 Units

Requirement Designation: Meets CSU C1

Enrollment Requirement: Maximum of 4 enrollments in the THEATER – PROFESSIONAL ENSEMBLE PERFORMANCE Course Family

Students practice performance in assigned roles, such as Actors, Directors, Designers, or Technicians, in theatre productions and deliver a college public performance entered in the intercollegiate competition known as American College Theatre Festival.

17724	LAB 10:25 am – 4:50 pm	Sa	Nedreberg, M G	P2 100
-------	------------------------	----	----------------	--------

&	LAB 1:45 pm – 8:15 pm	F	Jacobs, J M	P2 100
---	-----------------------	---	-------------	--------

&	LAB 6:50 pm – 10:00 pm	Th	Pellegrini, V	P2 100
---	------------------------	----	---------------	--------

This is a live Theater production. All students must successfully audition to enroll. Auditions will be held on Friday, June 2, 2023 at 10:00am in Building P2.

LCT: Textbooks assigned to this class are less than \$50.

(Starts 10/02/2023, Ends 12/17/2023)

25397	LAB 12:10 pm – 8:40 pm	Sa	Jacobs, J M	P2 102
-------	------------------------	----	-------------	--------

&	LAB 12:10 pm – 4:35 pm	Su	Nedreberg, M G	P2 102
---	------------------------	----	----------------	--------

&	LAB 6:50 pm – 10:00 pm	Th	Vallejo, M A	P2 102
---	------------------------	----	--------------	--------

&	LAB 6:50 pm – 10:00 pm	F	Valenzuela, J	P2 102
---	------------------------	---	---------------	--------

This is production of "Faith" by Evelina Fernandez. All students must successfully audition to enroll. Auditions will be held on Friday, June 2, 2023 at 10:00am in Building P2.

LCT: Textbooks assigned to this class are less than \$50.

(Starts 08/28/2023, Ends 10/22/2023)

---

## THEATER 385 • Directed Study – Theater (CSU) • 3 Units

Enrollment Requirement: Theater – Acting Course Family

This course allow students to pursue directed study in Theater on a contract basis under the direction of a supervising instructor. Special studies will be undertaken with the guidance of weekly faculty meetings. Topics or projects must be approved by the faculty member in charge.

24404	LEC 3:10 hrs/wk	TBA	Vallejo, M A	P2 205
-------	-----------------	-----	--------------	--------

---

## THEATER 505 • History Of Motion Pictures (UC/CSU) • 3 Units

Requirement Designation: Meets IGETC 3A CSU C1

This course traces the foundational development and maturation of American motion pictures contextualized with development in European cinema. Emphasis is placed on the foundational scientific, economic, cultural, and artistic forces that propelled motion pictures into one of America's most influential industries.

11236	LEC 3:10 hrs/wk	TBA	Pellegrini, W J	ON LINE
-------	-----------------	-----	-----------------	---------

This class requires students to work online independently each week for the amount of TBA time shown in addition to completing assignments.

LCT: Textbooks assigned to this class are less than \$50.

21897	LEC 3:10 hrs/wk	TBA	STAFF	ON LINE
-------	-----------------	-----	-------	---------

This class requires students to work online independently each week for the amount of TBA time shown in addition to completing assignments.

# COURSE LISTINGS - SOUTH GATE EDUCATIONAL CENTER

## ACCOUNTING

### ACCTG 001 • Introductory Accounting I (UC/CSU) • 5 Units

The course covers the accounting information system, including recording and reporting of business transactions with a focus on the accounting cycle, the application of generally accepted accounting principles, the financial statements, and statement analysis.

20131 LEC 4:10 pm - 6:40 pm TTh Espinoza, A SGEC 123

### ACCTG 002 • Introductory Accounting II (UC/CSU) • 5 Units

Enrollment Requirement: Accounting 1 OR Accounting 21 AND Accounting 22

This course will cover managerial and cost accounting topics including cost terms, cost behavior and cost systems as well as the use of accounting data for planning, budgeting, and control.

20132 LEC 6:50 pm - 9:20 pm TTh Espinoza, A SGEC 123

## ADDICTION STUDIES

### ADDICST 001 • Understanding Addiction And Counseling (CSU) • 3 Units

This survey course includes the nature of addiction, history and theories of treatment, dual diagnosis, recovery, and rehabilitation. The knowledge, skills, and attitudes required in professional practice as a competent, educated, trained addiction counselor are also covered. This course is the introductory course for addiction counseling programs.

19885 LEC 8:50 am - 12:00 pm Sa STAFF SGEC 106

### ADDICST 007 • Addiction Treatment And Recovery (CSU) • 3 Units

Students examine intervention, treatment, and recovery, including assessment, case management, treatment orientation, treatment planning, relapse prevention, and after care planning.

14663 LEC 12:10 pm - 1:35 pm TTh STAFF SGEC 106

## ADMINISTRATION OF JUSTICE

### ADM JUS 001 • Introduction To Administration Of Justice (UC/CSU) • 3 Units

Requirement Designation: Meets IGETC 4H CSU D8

Philosophy, history, and theories of the criminal justice system, including the roles and functions of the local, state, and federal jurisdictions. Theories, functions, and interrelationships among criminal justice agencies; law enforcement, courts, and corrections; crime causation, correctional theory, analysis and the social impact of crime. The conceptual approach utilized in this course recognizes that criminal justice is itself a distinct academic discipline rather than an interdisciplinary course of study.

20001 LEC 6:50 pm - 10:00 pm W Sanford, J S SGEC 114

### ADM JUS 002 • Concepts Of Criminal Law (UC/CSU) • 3 Units

Requirement Designation: Meets IGETC 4J CSU D0

An introduction to the historical development, philosophy, and basic legal concepts of criminal law. The course includes an examination of constitutional provisions, legal research, legal analysis, and the functioning of criminal law as a social force. It also includes a detailed examination of legal definitions, classifications of law, penalties, corpus delicti, criminal intent, parties to a crime, defenses to crime, and a brief introduction to laws of arrest and judicial procedure.

12339 LEC 8:50 am - 10:15 am TTh Lao, D SGEC 114

---

### ADM JUS 003 • Legal Aspects Of Evidence (CSU) • 3 Units

Origin, development, philosophy, and constitutional basis of evidence, constitutional procedural considerations affecting arrest, search and seizure; kinds of and degrees of evidence and rules governing admissibility; judicial decisions interpreting individual rights and case studies.

18540 LEC 10:35 am – 12:00 pm TTh Lao, D SGEC 114

---

### ADM JUS 005 • Criminal Investigation (CSU) • 3 Units

An examination of the theories, concepts, and research of criminal investigation. This course looks at the fundamentals of criminal investigation from the crime site to the courtroom preparation experience, inclusive of legal constraints, ethics, and types of evidence. The course also includes an analysis of techniques of crime site recording and search, follow-up, case preparation, and organization.

20002 LEC 6:50 pm – 10:00 pm Th Solorzano, A SGEC 114

---

### ADM JUS 172 • Criminalistics I (CSU) • 3 Units

Enrollment Requirement: ADM JUS 005

This course provides the student with an in-depth study of the evolution of forensic science and the collection techniques for evidence in a criminal investigation.

24727 LEC 6:50 pm – 10:00 pm W Padilla, A SGEC 112

## AMERICAN SIGN LANGUAGE

---

### A S L 001 • American Sign Language I (UC/CSU) • 4 Units

Requirement Designation: Meets CSU C2

American Sign Language I

10019 LEC 10:25 am – 12:30 pm MW STAFF SGEC 101

## ANTHROPOLOGY

---

### ANTHRO 101 • Human Biological Evolution (UC/CSU) • 3 Units

Requirement Designation: Meets IGETC 5B CSU B2

This course explores the field of physical anthropology emphasizing the evolution of the human species. Topics will include human heredity, mechanisms of evolutionary change, human variation, and the reconstruction of human evolutionary history through the study of the fossil record and the study of our closest biological relatives, the living monkeys and apes.

15555 LEC 6:50 pm – 10:00 pm M Jackson, A SGEC 107

---

### ANTHRO 111 • Laboratory In Human Biological Evolution (UC/CSU) • 1 Unit

Requirement Designation: Meets IGETC 5C CSU B3

Enrollment Requirement: Corequisite: Anthropology 101

This course will enable students to apply key concepts and techniques in physical anthropology. Through the understanding and use of scientific methodology, students will experience how to solve problems related to genetics, human variation, the living primates, and human paleontology.

24687 LAB 10:35 am – 12:00 pm TTh Sepulveda, C D SGEC 107

## ART

### ART 201 • Drawing I (UC/CSU) • 3 Units

Requirement Designation: Meets CSU C1

Enrollment Requirement: Maximum of 4 enrollments in the ART - DRAWING Course Family

Students apply elements and principles of design to the practice of drawing, employing a wide range of subject matter, drawing techniques and media. They develop observation-based and technical drawing skills and explore their creative responses to materials and subject matter.

24663 LEC 8:50 am - 9:40 am MW Cooper, B E SGEC 105

& 24664LAB 9:40 am - 11:45 am MW Cooper, B E SGEC 105

12502 LEC 9:00 am - 11:05 am F Bronte, A SGEC 105

& 12514 LAB 11:05 am - 3:20 pm F Bronte, A SGEC 105

## CHICANO STUDIES

### CHICANO 002 • The Mexican-American In Contemporary Society (UC/CSU) • 3 Units

Requirement Designation: Meets IGETC 4C CSU D E F

Introduces the student to the most relevant issues facing the Chicano community today. Special attention will be given to the growth and impact of political behavior and under-representation, public health concerns, educational inequities, and immigration policies affecting Mexicans, Chicanos, and other Latinos.

22932 LEC 10:25 am - 1:35 pm MW STAFF SGEC 106

### CHICANO 007 • The Mexican-American In The History Of The United States I (UC/CSU) • 3 Units

Requirement Designation: Meets IGETC-4C CSU-D US-1

A survey of United States history as it relates to the development of the Chicano in the United States with a special emphasis on Mexican-American contributions to the development of American civilization. This course covers Pre-Columbian and Mexican colonial periods, the northward advance and settlement of the present day U.S. Southwest/Southeast. Topics also include a background in the political and social development of both the United States and Mexico, the role and impact of the American Revolution, U.S. Constitution, and the Bill of Rights.

19055 LEC 10:25 am - 1:35 pm MW STAFF SGEC 106

### CHICANO 044 • Mexican Civilization (UC/CSU) • 3 Units

Requirement Designation: Meets IGETC 3B CSU C1 C2 D7

A survey of the significant elements of pre-Columbian Mexican civilization, the impact of the Spanish domination upon the indigenous population and its influence upon mores, art, and industry. It introduces the students to studies in the history, literature, art, and music of Mexico as they evolved from colonial times to the present. The impact of the Mexican Revolution upon all the Americas is considered. It examines the present-day culture of Mexican-Americans as influenced by their Mexican heritage and life in the United States. The course is taught in English.

14727 LEC 6:50 pm - 10:00 pm W STAFF SGEC 106

## CHILD DEVELOPMENT

### CH DEV 001 • Child Growth And Development (UC/CSU) • 3 Units

Requirement Designation: Meets IGETC 4I CSU D9 E

Students examine the major physical, psychosocial, and cognitive/language developmental milestones for children, both typical and atypical, from conception through adolescence. There is an emphasis on interactions between maturational processes and environmental factors. While studying developmental theory and investigative research methodologies, students will observe children, evaluate individual differences and analyze characteristics of development at various stages.

12838 LEC 3:30 pm - 6:40 pm W Soriano, M SGEC 104

### CH DEV 002 • Early Childhood: Principles And Practices (CSU) • 3 Units

The student will explore the history of early childhood education as well as current philosophies and practices. Early Childhood programs will be observed and examined in relation to the needs of the child, the arrangement of the environment and the role of the teacher.

13294 LEC 6:50 pm - 10:00 pm W Cagigas, M P SGEC 104

---

### CH DEV 003 • Creative Experiences For Children I (CSU) • 3 Units

Requirement Designation: Meets CSU C1

The creative approach to program planning in areas of art, dramatic play, blocks, music and movement will be explored. Emphasis will be on the development of creative teaching strategies and the values of these curriculum areas.

22362 LEC 3:30 pm - 6:40 pm M Davis, K A SGEC 104

---

### CH DEV 004 • Creative Experiences For Children II (CSU) • 3 Units

Requirement Designation: Meets CSU C1

The creative approach to program planning in language arts, mathematics, social studies, science, perceptual motor and cooking will be explored. Emphasis will be on methods of presentation, values and teaching/learning styles.

13354 LEC 6:50 pm - 10:00 pm M STAFF SGEC 104

## COMMUNICATION STUDIES

---

### COMM 101 • Public Speaking (UC/CSU) • 3 Units

Requirement Designation: Meets IGETC 1C CSU A1

Students study the theory and techniques of public speaking in a democratic society. Students will apply rhetorical principles to topic selection and audience analysis, research and reasoning of information, speech composition and outlining, presentation aids and delivery, and listening and evaluation of public discourse. Students practice effective communicative strategies for various types of original speeches including informative and persuasive speeches. Focus will be on developing credibility as a speaker and demonstrating confidence before an audience. This course meets Communication Studies Associate Degree for and transfer requirements in Oral Communication.

19905 LEC 8:50 am - 10:15 am TTh Hiatt, L SGEC 125\*

19907 LEC 12:10 pm - 1:35 pm MW Curva, A SGEC 125\*

19906 LEC 10:35 am - 12:00 pm TTh Hiatt, L SGEC 125\*

## COUNSELING

---

### COUNSEL 040 • College Success Seminar (UC/CSU) • 3 Units

Requirement Designation: Meets CSU E

Introduces students to the study of the educational, psychological, intellectual, social, and health-related factors that impact lifelong learning, well-being, and success. Students engage topics such as motivation, critical thinking, learning strategies, time management, communication strategies, career exploration and educational planning by means of active learning strategies such as classroom activities and discussions, peer presentations, real world scenarios and collaborative problem solving assignments. Note: Credit only given for either Counseling 40 or Personal Development 40, but not both. UC Credit Limit: 20 and 40 combined. Maximum credit one course.

17177 LEC 3:30 pm - 4:55 pm MW STAFF SGEC 110

17176 LEC 5:10 pm - 6:35 pm MW STAFF SGEC 110

First Year Center/Los Angeles College Promise

## EARTH SCIENCE

---

### EARTH 001 • Earth Science (UC/CSU) • 3 Units

Requirement Designation: Meets IGETC 5A CSU B1

Earth Science

23753 LEC 3:30 pm - 6:40 pm W STAFF SGEC 107

23754 LEC 6:50 pm - 10:00 pm T STAFF SGEC 107

## ECONOMICS

### ECON 002 • Principles of Macroeconomics (UC/CSU) • 3 Units

Requirement Designation: Meets IGETC 4B CSU D2

Enrollment Requirement: Mathematics 125 OR Mathematics 125S OR Mathematics 134 OR Mathematics 137

A course in macroeconomics emphasizing aggregative economic analysis, including money and banking, national income determination, business fluctuations, and other topics relevant to macroeconomic analysis.

18521 LEC 6:50 pm - 10:00 pm W STAFF SGEC 109

## ENGLISH

### ENGLISH 101 • College Reading And Composition I (UC/CSU) • 3 Units

Requirement Designation: Meets IGETC 1A CSU A2

This is a college-level freshman composition course, which focuses on expository writing and argumentation and requires the writing of a minimum of 6000 words in essays and a research paper. Students study a variety of texts written at the college level, including literature, that reflect current academic concerns relating to issues of language, ethnicity, class, gender, identity, psychology, and cultural studies. The course is intended for students who plan to transfer to a four-year college or university.

15383 LEC 10:35 am - 12:00 pm MW Hector, J SGEC 112

17153 LEC 3:30 pm - 4:55 pm MW Barkawitz, N A SGEC 112

15384 LEC 8:50 am - 10:15 am MW Hector, J SGEC 112

17164 LEC 5:10 pm - 6:35 pm MW Barkawitz, N A SGEC 112

17636 LEC 10:35 am - 12:00 pm MW Munoz, E SGEC 123

17635 LEC 8:50 am - 10:15 am MW Munoz, E SGEC 123

## HEALTH

### HEALTH 008 • Women's Personal Health (UC/CSU) • 3 Units

Requirement Designation: Meets CSU E

Students will learn Socio-cultural influences, 7-dimensions of wellness, holistic health options, and factors that contribute to the overall well-being of women's personal and reproductive health.

25341 LEC 12:10 pm - 1:35 pm MW Wong, E SGEC 110

### HEALTH 011 • Principles Of Healthful Living (UC/CSU) • 3 Units

Requirement Designation: Meets CSU E

Students will learn health concepts and values with the goal of promoting a high quality of life. Topics include nutrition, physical fitness, communicable diseases and other major health problems, consumer and environmental health, human sexuality and family life, mental and emotional health, tobacco, alcohol and drugs, aging, and death and dying.

20860 LEC 8:00 am - 11:10 am Sa Aldana, I SGEC 110

16496 LEC 10:35 am - 12:00 pm MW Wong, E SGEC 110

### HEALTH 012 • Safety Education And First Aid (UC/CSU) • 3 Units

Requirement Designation: Meets CSU E

Students learn the theory and application of first aid care of the injured. Students will practice victim condition assessment and incorporate treatment procedures. Standard first aid, CPR, and AED certification(s) are granted upon successful completion of course requirements.

25519 LEC 10:35 am - 12:00 pm TTh STAFF SGEC 108

## HEALTH OCCUPATIONS

### HLTHOCC 055 • Clinical Assisting Techniques I (RPT 1) • 4 Units

This is the first of two courses that use lecture and training lab experiences to teach the clinical skills necessary to successfully perform the role of medical office assistant in a variety of health care settings. In addition, this course covers Occupational Safety and Health Act regulations, medical sepsis and infection control.

23194	LEC 5:20 hrs/wk	TBA	Thurston, M M	ON LINE	24362	LEC 5:20 hrs/wk	TBA	Thurston, M M	ON LINE
This class requires students to work online independently each week for the amount of TBA time shown in addition to completing assignments. (Starts 08/28/2023, Ends 10/22/2023)					This class requires students to work online independently each week for the amount of TBA time shown in addition to completing assignments. (Starts 08/28/2023, Ends 10/22/2023)				
& 23195	LAB 8:00 am - 1:10 pm	MW	Thurston, M M	SGEC 103	& 24363	LAB 8:00 am - 5:50 pm	Sa	Thurston, M M	SGEC 103
(Starts 08/28/2023, Ends 10/22/2023)					(Starts 08/28/2023, Ends 10/22/2023)				

### HLTHOCC 056 • Clinical Assisting Techniques II (RPT 1) • 4 Units

This is the second of two courses that use lecture and training lab experiences to impart clinical skills necessary to successfully perform the role of medical office assistant. The new skills include medication administration, emergency responses and EKG techniques.

24364	LEC 5:20 hrs/wk	TBA	Thurston, M M	ON LINE	24366	LEC 5:20 hrs/wk	TBA	Thurston, M M	ON LINE
This class requires students to work online independently each week for the amount of TBA time shown in addition to completing assignments. (Starts 10/23/2023, Ends 12/17/2023)					This class requires students to work online independently each week for the amount of TBA time shown in addition to completing assignments. (Starts 10/23/2023, Ends 12/17/2023)				
& 24365	LAB 8:00 am - 12:50 pm	MW	Thurston, M M	SGEC 103	& 24367	LAB 8:00 am - 7:20 pm	Sa	Thurston, M M	SGEC 103
(Starts 10/23/2023, Ends 12/17/2023)					(Starts 10/23/2023, Ends 12/17/2023)				

## HISTORY

### HISTORY 001 • Introduction To Western Civilization I (UC/CSU) • 3 Units

Requirement Designation: Meets IGETC 3B 4F CSU C2 D6  
Introduction To Western Civilization I

13136	LEC 10:35 am - 12:00 pm	TTh	Melchor, L	SGEC 111
-------	-------------------------	-----	------------	----------

### HISTORY 011 • Political and Social History of the United States to 1877 (UC/CSU) • 3 Units

Requirement Designation: Meets IGETC 3B 4F CSU C2 D6 US-1  
Political and Social History of the United States to 1877

17525	LEC 10:35 am - 12:00 pm	TTh	Colling, M L	SGEC 110	13188	LEC 6:50 pm - 10:00 pm	W	STAFF	SGEC 110
&	3:10 hrs/wk	TBA	Colling, M L	ON LINE	&	3:10 hrs/wk	TBA	STAFF	ON LINE
13186	LEC 1:45 pm - 3:10 pm	MW	Melchor, L	SGEC 111	This class will be offered in a hybrid format, which requires students to meet in-person, face-to-face with their instructor during the times shown AND to work online during the scheduled times and/or independently each week for the amount of TBA hours shown on schedule in addition to completing assignments. (Starts 08/28/2023, Ends 10/22/2023)				

### HISTORY 012 • Political and Social History of the United States from 1865 (UC/CSU) • 3 Units

Requirement Designation: Meets IGETC 3B 4F CSU C2 D6 US-1  
Political and Social History of the United States from 1865

17725	LEC 10:35 am - 12:00 pm	MW	Colling, M L	SGEC 111
20675	LEC 12:10 pm - 1:35 pm	MW	Melchor, L	SGEC 111

19518	LEC 1:45 pm - 3:10 pm	TTh	Colling, M L	SGEC 110
&	3:20 hrs/wk	TBA	Colling, M L	ON LINE

This class will be offered in a hybrid format, which requires students to meet in-person, face-to-face with their instructor during the times shown AND to work online during the scheduled times and/or independently each week for the amount of TBA hours shown on schedule in addition to completing assignments.

(Starts 10/23/2023, Ends 12/17/2023)

18528	LEC 6:50 pm - 10:00 pm	M	STAFF	SGEC 111
-------	------------------------	---	-------	----------

## KINESIOLOGY MAJOR

### KIN MAJ 115 • Techniques of Instruction: Strength Training (CSU) • 1.5 Units

Techniques of Instruction: Strength Training

25561	LEC 2:05 hrs/wk	TBA	STAFF	ON LINE
-------	-----------------	-----	-------	---------

This class requires students to work online independently each week for the amount of TBA time shown in addition to completing assignments.

& 25562	LAB 9:00 am - 11:05 am	Sa	STAFF	SGEC 111
---------	------------------------	----	-------	----------

### KIN MAJ 116 • Introduction To Exercise Physiology (UC/CSU) • 3 Units

This course examines how the body functions under conditions of exercise stress. It covers the fundamentals of human movement and anatomy, the practical applications of muscle function, cardio-respiratory testing and functions, principles of exercise, training techniques, energy metabolism, and the effect of environmental conditions on exercise.

25559	LEC 9:00 am - 12:10 pm	F	STAFF	SGEC 110
-------	------------------------	---	-------	----------

## LAW

### LAW 001 • Business Law I (UC/CSU) • 3 Units

This course analyzes the U.S. legal system, focusing on the legal aspects of business. Lectures and activities will examine court procedures relating to business law; torts and criminal laws as related to various business practices; elements of a valid contract; breach of contracts and its remedies; and, sales and lease contracts. Students will prepare a case brief and an analysis of one of their own contracts for a website or an app.

25183	LEC 6:50 pm - 10:00 pm	W	McLinden, D H	SGEC 107
-------	------------------------	---	---------------	----------

&	3:10 hrs/wk	TBA	McLinden, D H	ON LINE
---	-------------	-----	---------------	---------

This class will be offered in a hybrid format, which requires students to meet in-person, face-to-face with their instructor during the times shown AND to work online during the scheduled times and/or independently each week for the amount of TBA hours shown on schedule in addition to completing assignments.

(Starts 08/28/2023, Ends 10/22/2023)

23005	LEC 6:30 hrs/wk	TBA	Powers, C A	ON LINE
-------	-----------------	-----	-------------	---------

This class requires students to work online independently each week for the amount of TBA time shown in addition to completing assignments.

(Starts 10/23/2023, Ends 12/17/2023)

### LAW 002 • Business Law II (UC/CSU) • 3 Units

This course analyzes the fundamental principles of law as they apply in the business world. Lectures and activities will examine bankruptcy law; employment and labor law; employment discrimination; corporations; administrative law; environmental law; real property and landlord-tenant relationships; and wills, trusts, and elder law. Students will prepare a case brief and a report on a legal issue covered in class.

20145	LEC 6:50 pm - 10:00 pm	W	McLinden, D H	SGEC 107
-------	------------------------	---	---------------	----------

&	3:10 hrs/wk	TBA	McLinden, D H	ON LINE
---	-------------	-----	---------------	---------

This class will be offered in a hybrid format, which requires students to meet in-person, face-to-face with their instructor during the times shown AND to work online during the scheduled times and/or independently each week for the amount of TBA hours shown on schedule in addition to completing assignments.

LCT: Textbooks assigned to this class are less than \$50.

(Starts 10/23/2023, Ends 12/17/2023)

## MATHEMATICS

### MATH 125 • Intermediate Algebra • 5 Units

Math 125 strengthens and further develops manipulative skills in elementary algebra. Topics include the fundamental operations on algebraic expressions, solutions of equations and inequalities, exponentiation, graphs of algebraic, exponential and logarithmic functions, systems of equations and inequalities, and an introduction to the conic sections. Applications are included in a wide variety of word problems.

22444 LEC 7:30 am - 10:00 am MW Gasparian, R SGEC 101

22918 LEC 6:50 pm - 9:20 pm TTh Zheng, A SGEC 101

### MATH 137 • Pre-Statistics Algebra • 5 Units

Math 137 is a prerequisite solely for Math 227. It is an introduction to the concepts of algebra and basic elements of exploratory data analysis. Topics include arithmetic operations with signed numbers, properties of real numbers, algebraic expressions, solving linear equations and inequalities, graphing linear equations and inequalities in two variables, solving systems of linear equations and inequalities, exponents, polynomials, factoring, rational expressions, roots, radicals, methods of solving quadratic equations, solving a variety of word problems, data analysis, sample statistics and graphs, measures of central tendency and spread, probability, and exponential and logarithmic functions.

24152 LEC 7:30 am - 10:00 am TTh Yabuki, S SGEC 101

24148 LEC 5:05 pm - 7:35 pm MW Kim, H R SGEC 101

### MATH 227S • Statistics With Support (UC/CSU) • 4 Units

Requirement Designation: Meets IGETC 2A CSU B4

Enrollment Requirement: Mathematics 125 OR Mathematics 125S OR Mathematics 134 OR Mathematics 137

This course is an introduction to probability, measures of central tendency and dispersion, descriptive and inferential statistics including sampling, estimation, and hypothesis testing. Analysis of variance, chi-square and student t-distributions, linear correlation, and regression analysis are also presented as topics.

17545 LEC 7:30 am - 9:35 am MW Soto-Ortiz, L F SGEC 102

& 17546 LAB 9:35 am - 10:05 am MW Soto-Ortiz, L F SGEC 102

19254 LEC 5:05 pm - 7:10 pm TTh Elias, D SGEC 102

& 19255 LAB 7:10 pm - 7:40 pm TTh Elias, D SGEC 102

19252 LEC 7:30 am - 9:35 am TTh Ly, H SGEC 102

& 19253 LAB 9:35 am - 10:05 am TTh Ly, H SGEC 102

19250 LEC 6:50 pm - 8:55 pm MW Jahani, F SGEC 102

& 19251 LAB 8:55 pm - 9:25 pm MW Jahani, F SGEC 102

19248 LEC 10:25 am - 12:30 pm MW Soto-Ortiz, L F SGEC 102

& 19249 LAB 12:30 pm - 1:00 pm MW Soto-Ortiz, L F SGEC 102

20232 LEC 6:50 pm - 8:55 pm TTh Foster, M C SGEC 108

& 20235 LAB 8:55 pm - 9:25 pm TTh Foster, M C SGEC 108

## PHILOSOPHY

### PHILOS 001 • Introduction To Philosophy (UC/CSU) • 3 Units

Requirement Designation: Meets IGETC 3B CSU C2

Introduction To Philosophy

12069 LEC 8:50 am - 10:15 am MW Villasenor, G SGEC 108

### PHILOS 020 • Ethics (UC/CSU) • 3 Units

Requirement Designation: Meets IGETC 3B CSU C2

Ethics

12590 LEC 12:10 pm - 1:35 pm MW Villasenor, G SGEC 108

## PHYSIOLOGY

### PHYSIOL 001 • Introduction To Human Physiology (UC/CSU) • 4 Units

Requirement Designation: Meets IGETC 5B 5C CSU B2 B3

Enrollment Requirement: Anatomy 001 AND one of the following – Chemistry 051, 060, 065, 101, 102, 211, 212

This course examines the function of cells, tissues, and organs of these human systems: integumentary, skeletal, muscular, nervous, circulatory, respiratory, digestive, urinary, endocrine, lymphatic/immune, and reproductive. Laboratory activities explore major physiological principles.

21085	LEC 3:10 hrs/wk	TBA	Kelley, S	ON LINE
-------	-----------------	-----	-----------	---------

This class requires students to work online independently each week for the amount of TBA time shown in addition to completing assignments.

& 21086	LAB 8:50 am - 12:00 pm	F	Kelley, S	SGEC 107
---------	------------------------	---	-----------	----------

## POLITICAL SCIENCE

### POL SCI 001 • The Government Of The United States (UC/CSU) • 3 Units

Requirement Designation: Meets IGETC 4H CSU D8 US-2 US-3

The Government Of The United States

10324	LEC 8:50 am - 10:15 am	MW	Quintero, M	SGEC 117
-------	------------------------	----	-------------	----------

11634	LEC 8:50 am - 10:15 am	TTh	Quintero, M	SGEC 117
-------	------------------------	-----	-------------	----------

11561	LEC 10:35 am - 12:00 pm	MW	Quintero, M	SGEC 117
-------	-------------------------	----	-------------	----------

11695	LEC 1:45 pm - 3:10 pm	MW	Quintero, M	SGEC 117
-------	-----------------------	----	-------------	----------

11761	LEC 1:45 pm - 3:10 pm	TTh	STAFF	SGEC 117
-------	-----------------------	-----	-------	----------

11338	LEC 6:50 pm - 10:00 pm	W	STAFF	SGEC 117
-------	------------------------	---	-------	----------

18536	LEC 6:50 pm - 10:00 pm	Th	STAFF	SGEC 117
-------	------------------------	----	-------	----------

&	3:30 hrs/wk	TBA	STAFF	ON LINE
---	-------------	-----	-------	---------

This class will be offered in a hybrid format, which requires students to meet in-person, face-to-face with their instructor during the times shown AND to work online during the scheduled times and/or independently each week for the amount of TBA hours shown on schedule in addition to completing assignments.

(Starts 10/23/2023, Ends 12/17/2023)

## PSYCHOLOGY

### PSYCH 001 • General Psychology I (UC/CSU) • 3 Units

Requirement Designation: Meets IGETC 4I CSU D9

Psychology is the scientific study of behavior and mental processes. The content focuses on the exploration of major psychological theories and concepts, methods, and research findings in psychology. Topics include but are not limited to the biological bases of behavior, perception, cognition and consciousness, learning, memory, emotion, motivation, development, personality, social psychology, psychological disorders and therapeutic approaches, and applied psychology.

13178	LEC 10:35 am - 12:00 pm	T	Mayoryk, M B	SGEC 106
-------	-------------------------	---	--------------	----------

&	1:25 hrs/wk	TBA	Mayoryk, M B	ON LINE
---	-------------	-----	--------------	---------

This class will be offered in a hybrid format, which requires students to meet in-person, face-to-face with their instructor during the times shown AND to work online during the scheduled times and/or independently each week for the amount of TBA hours shown on schedule in addition to completing assignments.

13072	LEC 6:50 pm - 10:00 pm	M	STAFF	SGEC 106
-------	------------------------	---	-------	----------

### PSYCH 002 • Biological Psychology (UC/CSU) • 3 Units

Requirement Designation: Meets IGETC 5B CSU B2

This course introduces the scientific study of the biological bases of behavior and its fundamental role in the neurosciences. Physiological, hormonal, and neurochemical mechanisms, and brain-behavior relationships underlying the psychological phenomena of sensation, perception, regulatory processes, emotion, learning, memory, and psychological disorders will be addressed. The course also notes historical scientific contributions and current research principles for studying brain-behavior relationships and mental processes. Ethical standards for human and animal research are discussed in the context of both invasive and non-invasive experimental research.

18976	LEC 8:50 am - 10:15 am	TTh	STAFF	SGEC 106
-------	------------------------	-----	-------	----------

---

### PSYCH 013 • Social Psychology (UC/CSU) • 3 Units

Requirement Designation: Meets IGETC 4I CSU D9 E

Enrollment Requirement: Psychology I

This course considers individual human behavior in relation to the social environment. The power of the situation, other individuals, and the social group will be examined. Emphasized topics include but are not limited to: aggression, prejudice and stereotypes, interpersonal attraction, attitudes and attitude change, conformity, group phenomena, gender roles, cultural norms, person perception, helping behavior, obedience and social cognition.

15193	LEC 10:35 am – 12:00 pm	M	Almaraz, S M	SGEC 109
&	1:25 hrs/wk	TBA	Almaraz, S M	ON LINE

This class will be offered in a hybrid format, which requires students to meet in-person, face-to-face with their instructor during the times shown AND to work online during the scheduled times and/or independently each week for the amount of TBA hours shown on schedule in addition to completing assignments.

---

### PSYCH 014 • Abnormal Psychology (UC/CSU) • 3 Units

Requirement Designation: Meets IGETC 4I CSU D9

This course introduces the scientific study of psychopathology and atypical behaviors, broadly defined. Students investigate abnormal behavior from a variety of perspectives including biological, psychological, and sociocultural approaches. An integrative survey of theory and research in abnormal behavior, and intervention and prevention strategies for psychological disorders are also introduced.

19425	LEC 8:50 am – 10:15 am	MW	STAFF	SGEC 106
-------	------------------------	----	-------	----------

---

### PSYCH 041 • Life-Span Psychology: From Infancy To Old Age (UC/CSU) • 3 Units

Requirement Designation: Meets IGETC 4I CSU D9 E

This course provides an overview, from a psychological perspective, of human development from conception through death, including biological and environmental influences. Theories and research of physical, cognitive, personality, and social development are examined, as well as attention to developmental problems.

13668	LEC 10:35 am – 12:00 pm	Th	Mayoryk, M B	SGEC 106
&	1:25 hrs/wk	TBA	Mayoryk, M B	ON LINE

This class will be offered in a hybrid format, which requires students to meet in-person, face-to-face with their instructor during the times shown AND to work online during the scheduled times and/or independently each week for the amount of TBA hours shown on schedule in addition to completing assignments.

---

### PSYCH 043 • Principles Of Group Dynamics I (CSU) • 3 Units

Requirement Designation: Meets CSU E

Principles Of Group Dynamics I

19896	LEC 8:50 am – 10:15 am	TTh	STAFF	SGEC 107
-------	------------------------	-----	-------	----------

---

### PSYCH 052 • Psychological Aspects Of Human Sexuality (UC/CSU) • 3 Units

Requirement Designation: Meets IGETC 4I CSU D9 E

This course is an introductory overview of the field of human sexuality. Human sexuality will be examined from psychological, biological, sociocultural, and historical perspectives. Students will be encouraged to become aware of their own sexual attitudes, values, and behaviors. Current sex norms and various aspects of interpersonal and individual sexual adjustment will be explored.

22386	LEC 3:30 pm – 6:40 pm	T	Mayoryk, M B	SGEC 106
-------	-----------------------	---	--------------	----------

---

### PSYCH 091 • Statistics for the Social and Behavioral Sciences (UC/CSU) • 4 Units

Requirement Designation: Meets IGETC 2A CSU B4

Enrollment Requirement: Mathematics 125 OR Mathematics 125S OR Mathematics 134 OR Mathematics 137

Statistics for the Social and Behavioral Sciences

15194	LEC 12:10 pm – 1:35 pm	MW	Almaraz, S M	SGEC 109
& 15195	LAB 1:45 pm – 3:50 pm	W	Almaraz, S M	SGEC 109

## PSYCH 092 • Psychological Research Methods (UC/CSU) • 5 Units

Requirement Designation: Meets IGETC 4I CSU D9

Enrollment Requirement: Psychology 91 OR Mathematics 227 OR Mathematics 227S AND English 101  
Psychological Research Methods

16212 LEC 5:05 pm - 7:35 pm TTh Almaraz, S M SGEC 109

## READING

## READING 101 • College Reading and Critical Thinking (CSU) • 3 Units

Requirement Designation: Meets CSU A3

This course develops critical reading strategies and analytical techniques through the reading of fiction and nonfiction texts at the college level. Components of this course include critical reading strategies, analyzing, summarizing, and evaluating texts. This course challenges students to deconstruct and to reconstruct texts ultimately creating a dialogue between authors and ideas. This course also includes analyzing visual texts and strategies for evaluating research sources.

15419 LEC 8:50 am - 10:15 am TTh Pacheco, S R SGEC 109

## REAL ESTATE

## REAL ES 001 • Real Estate Principles (CSU) • 3 Units

Real Estate Principles

20149 LEC 8:50 am - 12:00 pm Sa Sandoval, A SGEC 109

& 3:10 hrs/wk TBA Sandoval, A ON LINE

This class will be offered in a hybrid format, which requires students to meet in-person, face-to-face with their instructor during the times shown AND to work online during the scheduled times and/or independently each week for the amount of TBA hours shown on schedule in addition to completing assignments.  
(Starts 08/28/2023, Ends 10/22/2023)

25195 LEC 6:50 pm - 10:00 pm W Contreras, G SGEC 108

& 0:50 hrs/wk TBA Contreras, G ON LINE

This class will be offered in a hybrid format, which requires students to meet in-person, face-to-face with their instructor during the times shown AND to work online during the scheduled times and/or independently each week for the amount of TBA hours shown on schedule in addition to completing assignments.  
(Starts 09/25/2023, Ends 12/17/2023)

## REAL ES 003 • Real Estate Practices (CSU) • 3 Units

Real Estate Practices

17583 LEC 8:50 am - 12:00 pm Sa Day, B C SGEC 108

& 3:30 hrs/wk TBA Day, B C ON LINE

This class will be offered in a hybrid format, which requires students to meet in-person, face-to-face with their instructor during the times shown AND to work online during the scheduled times and/or independently each week for the amount of TBA hours shown on schedule in addition to completing assignments.  
(Starts 10/23/2023, Ends 12/17/2023)

25195 LEC 6:50 pm - 10:00 pm W Contreras, G SGEC 108

& 0:50 hrs/wk TBA Contreras, G ON LINE

This class will be offered in a hybrid format, which requires students to meet in-person, face-to-face with their instructor during the times shown AND to work online during the scheduled times and/or independently each week for the amount of TBA hours shown on schedule in addition to completing assignments.  
(Starts 09/25/2023, Ends 12/17/2023)

25195 LEC 6:50 pm - 10:00 pm W Contreras, G SGEC 108

& 0:50 hrs/wk TBA Contreras, G ON LINE

This class will be offered in a hybrid format, which requires students to meet in-person, face-to-face with their instructor during the times shown AND to work online during the scheduled times and/or independently each week for the amount of TBA hours shown on schedule in addition to completing assignments.  
(Starts 09/25/2023, Ends 12/17/2023)

---

**REAL ES 005 • Legal Aspects Of Real Estate I (CSU) • 3 Units**

Legal Aspects Of Real Estate I

10558	LEC 8:50 am - 12:00 pm	Sa	Sandoval, A	SGEC 109
&	3:30 hrs/wk	TBA	Sandoval, A	ON LINE

This class will be offered in a hybrid format, which requires students to meet in-person, face-to-face with their instructor during the times shown AND to work online during the scheduled times and/or independently each week for the amount of TBA hours shown on schedule in addition to completing assignments.

(Starts 10/23/2023, Ends 12/17/2023)

---

**REAL ES 014 • Property Management (CSU) • 3 Units**

Property Management

23010	LEC 8:50 am - 12:00 pm	Sa	Parsakar, N	SGEC 108
&	3:10 hrs/wk	TBA	Parsakar, N	ON LINE

This class will be offered in a hybrid format, which requires students to meet in-person, face-to-face with their instructor during the times shown AND to work online during the scheduled times and/or independently each week for the amount of TBA hours shown on schedule in addition to completing assignments.

LCT: Textbooks assigned to this class are less than \$50.

(Starts 08/28/2023, Ends 10/22/2023)

---

**SOCIOLOGY**

---

**SOC 001 • Introduction To Sociology (UC/CSU) • 3 Units**

Requirement Designation: Meets IGETC 4J CSU D0

Introduction To Sociology

11112	LEC 8:50 am - 10:15 am	MW	STAFF	SGEC 114	18537	LEC 6:50 pm - 10:00 pm	T	STAFF	SGEC 117
20680	LEC 1:45 pm - 3:10 pm	MW	STAFF	SGEC 114					

---

**SOC 011 • Race And Ethnic Relations (UC/CSU) • 3 Units**

Requirement Designation: Meets IGETC 4C 4J CSU D0 D3

Race And Ethnic Relations

24066	LEC 10:35 am - 12:00 pm	TTh	STAFF	SGEC 117
-------	-------------------------	-----	-------	----------

# COURSE LISTINGS - NONCREDIT DEPARTMENT

## ACADEMIC PREPARATION

### ACAD PR 001CE • Language Arts: Writing Mechanics (Repeatable) • 0 Unit

Language Arts: Writing Mechanics

25912 LEC 8:00 am - 9:35 am F Barnitt, L C RSMD 13

\*Please be advised that this class meets at our Rosemead Center, 2444 Del Mar Blvd., Rosemead, CA 91770 - 323 415-5400.

ZTC: All course materials will be provided digitally and free of cost.

### ACAD PR 002CE • Language Arts: Writing Sentences (Repeatable) • 0 Unit

Language Arts: Writing Sentences

23355 LEC 8:30 am - 10:45 am FSa Nicassio, N SGEN 101\*

\*SOUTH GATE CLASS - Please be advised that this class meets at our South Gate Educational Center, 2340 Firestone Blvd., South Gate, CA 90280 - 323 357-6200.

ZTC: All course materials will be provided digitally and free of cost.

(Starts 10/23/2023, Ends 12/09/2023)

16012 LEC 9:35 am - 11:10 am F Barnitt, L C RSMD 13

\*Please be advised that this class meets at our Rosemead Center, 2444 Del Mar Blvd., Rosemead, CA 91770 - 323/415-5400.

ZTC: All course materials will be provided digitally and free of cost.

### ACAD PR 003CE • Language Arts: Writing Essays (Repeatable) • 0 Unit

Language Arts: Writing Essays

16013 LEC 11:10 am - 12:45 pm F Dentino, J RSMD 13

\*Please be advised that this class meets at our Rosemead Center, 2444 Del Mar Blvd., Rosemead, CA 91770 - 323/415-5400.

ZTC: All course materials will be provided digitally and free of cost.

### ACAD PR 007CE • Reading And Writing II (Repeatable) • 0 Unit

The course is designed for students reading below an 8th grade level. Using a variety of fiction and nonfiction texts, the course is designed to build basic reading skills, which cover reader response, annotation, comprehension, vocabulary, retention, and analysis of basic textual forms; and basic writing skills, which cover the writing process and writing mechanics.

14429 LEC 9:35 am - 12:10 pm TTh Villacorte, D A E3 150

ZTC: All course materials will be provided digitally and free of cost.

## BASIC SKILLS

### BSICSKL 034CE • High School Equivalency Test Preparation (Repeatable) • 0 Unit

High School Equivalency Test Preparation

18571 LEC 8:00 am - 11:35 am Sa Escobedo, J SGEN 120\*

& LEC 2:25 hrs/wk TBA Barajas, L L ONLINE

\*SOUTH GATE CLASS - Please be advised that this class meets at our South Gate Educational Center, 2340 Firestone Blvd., South Gate, CA 90280 - 323 357-6200.

ZTC: All course materials will be provided digitally and free of cost.

English/Spanish High School Exam Prep - HiSET/GED All Subjects  
(Starts 10/21/2023, Ends 12/17/2023)

17202 LEC 5:00 pm - 9:10 pm F Escobedo, J SGEN 120\*

& LEC 3:15 hrs/wk TBA Barajas, L L ONLINE

\*SOUTH GATE CLASS - Please be advised that this class meets at our South Gate Educational Center, 2340 Firestone Blvd., South Gate, CA 90280 - 323 357-6200.

ZTC: All course materials will be provided digitally and free of cost.

English/Spanish High School Exam Prep - HiSET/GED All Subjects

---

**BSICSKL 075CE • Introduction To Post-Secondary Education (Repeatable) • 0 Unit**

Introduction To Post-Secondary Education

**22022** LEC 1:50 hrs/wk TBA Barajas, L L ONLINE

This class requires students to work online independently each week for the amount of TBA time shown in addition to completing assignments.

Focus Noncredit Programming - Bilingual English/Spanish - Optional Recorded Zoom Session Select Saturdays, Mornings and Weekdays Bilingual (Spanish/English)

ZTC: All course materials will be provided digitally and free of cost. (Starts 10/16/2023, Ends 12/17/2023)

**22024** LEC 1:20 hrs/wk TBA Barajas, L L ONLINE

This class requires students to work online independently each week for the amount of TBA time shown in addition to completing assignments.

Animo Scholars- Ellen Ochoa Partnership Class

ZTC: All course materials will be provided digitally and free of cost. (Starts 10/03/2023, Ends 12/17/2023)

---

**BSICSKL 082CE • GED Preparation: Reading Skills (Repeatable) • 0 Unit**

GED Preparation: Reading Skills

**14430** LEC 9:00 am - 10:25 am MW Arroyo, E ONLINELIVE

Real-time meetings are required as scheduled. All activities are online.

ZTC: All course materials will be provided digitally and free of cost.

---

**BSICSKL 084CE • GED/HiSET PREPARATION: MATHEMATICS (Repeatable) • 0 Unit**

GED/HiSET PREPARATION: MATHEMATICS

**16495** LEC 10:30 am - 12:35 pm MW Joven, M L E3 150

ZTC: All course materials will be provided digitally and free of cost.

**14447** LEC 5:30 pm - 7:35 pm MW Bernhard, G S K7 109

ZTC: All course materials will be provided digitally and free of cost.

---

**BSICSKL 085CE • GED/HiSET Preparation: Science (Repeatable) • 0 Unit**

GED/HiSET Preparation: Science

**14431** LEC 12:50 pm - 2:15 pm MW Villalvazo, A K7 109

ZTC: All course materials will be provided digitally and free of cost.

---

**BSICSKL 086CE • GED/HiSET Preparation: Social Studies (Repeatable) • 0 Unit**

GED/HiSET Preparation: Social Studies

**14432** LEC 9:30 am - 10:55 am TTh Flores, J E3 308

ZTC: All course materials will be provided digitally and free of cost.

---

**BSICSKL 088CE • GED Preparation: Language Skills (Repeatable) • 0 Unit**

GED Preparation: Language Skills

**15709** LEC 8:00 am - 9:25 am TTh Villacorte, D A E3 150

ZTC: All course materials will be provided digitally and free of cost.

## CITIZENSHIP

### CITIZN 050CE • Citizenship For Immigrants (Repeatable) • 0 Unit

Citizenship For Immigrants

**16486** LEC 8:30 am - 11:05 am TTh Sell, N RSMD 13

\*Please be advised that this class meets at our Rosemead Center, 2444 Del Mar Blvd., Rosemead, CA 91770 - 323 415-5400.  
ZTC: All course materials will be provided digitally and free of cost.

**14608** LEC 8:30 am - 11:20 am FSa Reynales, M SGEC 125\*

\*SOUTH GATE CLASS - Please be advised that this class meets at our South Gate Educational Center, 2340 Firestone Blvd., South Gate, CA 90280 - 323 357-6200.  
ZTC: All course materials will be provided digitally and free of cost.

**25913** LEC 6:00 pm - 8:35 pm TTh Pillay, P S E3 150

ZTC: All course materials will be provided digitally and free of cost.

## ENGLISH SECOND LANGUAGE - NC

### ESL NC 040CE • Writing/Grammar/Reading/Vocabulary/Listening/Speaking I (Repeatable) • 0 Unit

Writing/Grammar/Reading/Vocabulary/Listening/Speaking I

**13953** LEC 8:30 am - 11:05 am MTWTh Cho, H K7 109

**13952** LEC 8:30 am - 11:05 am MTWTh Hossain, U S ONLINELIVE

Real-time meetings are required as scheduled. All activities are online.  
ZTC: All course materials will be provided digitally and free of cost.

**25915** LEC 8:30 am - 11:05 am MTWTh STAFF RSMD 14

\*Please be advised that this class meets at our Rosemead Center, 2444 Del Mar Blvd., Rosemead, CA 91770, 323/415-5400.  
ZTC: All course materials will be provided digitally and free of cost.

**21892** LEC 8:30 am - 11:00 am MTWTh Elgudin, L RSMD 11\*

\*Please be advised that this class meets at our Rosemead Center, 2444 Del Mar Blvd., Rosemead, CA 91770, 323/415-5400.  
ZTC: All course materials will be provided digitally and free of cost.

**14433** LEC 12:30 pm - 3:05 pm MTWTh Chuah, C ONLINELIVE

Real-time meetings are required as scheduled. All activities are online.  
ZTC: All course materials will be provided digitally and free of cost.

**15103** LEC 6:00 pm - 9:30 pm MTW Munoz-Nebbia, M ONLINELIVE

Real-time meetings are required as scheduled. All activities are online.  
ZTC: All course materials will be provided digitally and free of cost.

**14526** LEC 6:00 pm - 8:35 pm MTWTh Garamvolgyi, A RSMD 12\*

\*Please be advised that this class meets at our Rosemead Center, 2444 Del Mar Blvd., Rosemead, CA 91770, 323/415-5400.  
ZTC: All course materials will be provided digitally and free of cost.

### ESL NC 041CE • Writing/Grammar/Reading/Vocabulary/Listening/Speaking II (Repeatable) • 0 Unit

Writing/Grammar/Reading/Vocabulary/Listening/Speaking II

**21988** LEC 8:00 am - 10:35 am MTWTh Kelley, S ONLINELIVE

Real-time meetings are required as scheduled. All activities are online.  
ZTC: All course materials will be provided digitally and free of cost.

**13954** LEC 8:30 am - 11:05 am MTWTh STAFF E3 107

**14527** LEC 8:30 am - 11:05 am MTWTh Cerdenio, R E RSMD 12\*

\*Please be advised that this class meets at our Rosemead Center, 2444 Del Mar Blvd., Rosemead, CA 91770 ? 323/415-5400.  
ZTC: All course materials will be provided digitally and free of cost.

**17976** LEC 6:00 pm - 8:35 pm MTWTh Granados, P B ONLINELIVE

Real-time meetings are required as scheduled. All activities are online.  
ZTC: All course materials will be provided digitally and free of cost.

**15040** LEC 6:00 pm - 8:35 pm MTWTh Wong, G E3 107

ZTC: All course materials will be provided digitally and free of cost.

**13956** LEC 6:00 pm - 8:35 pm MTWTh Valdes, V SGEC 125\*

\*SOUTH GATE CLASS - Please be advised that this class meets at our South Gate Educational Center, 2340 Firestone Blvd., South Gate, CA 90280 - 323 357-6200.  
ZTC: All course materials will be provided digitally and free of cost.

## ESL NC 042CE • Writing/Grammar/Reading/Vocabulary/Listening/Speaking III (Repeatable) • 0 Unit

Writing/Grammar/Reading/Vocabulary/Listening/Speaking III

**16487** LEC 8:30 am - 11:05 am MW Hodgson-DeSilva, K ONLINELIVE

Real-time meetings are required as scheduled. All activities are online.  
ZTC: All course materials will be provided digitally and free of cost.

**15006** LEC 8:30 am - 11:05 am MW Nicolaides, A RSMD 13

\*Please be advised that this class meets at our Rosemead Center, 2444 Del Mar Blvd., Rosemead, CA 91770 - 323/415-5400.  
ZTC: All course materials will be provided digitally and free of cost.

**13959** LEC 8:30 am - 11:05 am MW Wong, G SGEN 104\*

\*SOUTH GATE CLASS - Please be advised that this class meets at our South Gate Educational Center, 2340 Firestone Blvd., South Gate, CA 90280 - 323 357-6200.  
ZTC: All course materials will be provided digitally and free of cost.

**14534** LEC 6:00 pm - 8:35 pm MTWTh King, S L ONLINELIVE

Real-time meetings are required as scheduled. All activities are online.  
ZTC: All course materials will be provided digitally and free of cost.  
(Starts 08/28/2023, Ends 10/22/2023)

**21355** LEC 6:00 pm - 8:35 pm MTWTh STAFF RSMD 15

\*Please be advised that this class meets at our Rosemead Center, 2444 Del Mar Blvd., Rosemead, CA 91770 323/415-5400.  
ZTC: All course materials will be provided digitally and free of cost.  
(Starts 08/28/2023, Ends 10/22/2023)

## ESL NC 043CE • Writing/Grammar/Reading/Vocabulary/Listening/Speaking IV (Repeatable) • 0 Unit

Writing/Grammar/Reading/Vocabulary/Listening/Speaking IV

**21893** LEC 8:30 am - 11:05 am MW STAFF RSMD 13

\*Please be advised that this class meets at our Rosemead Center, 2444 Del Mar Blvd., Rosemead, CA 91770 323/415-5400.

**21373** LEC 8:30 am - 11:05 am MW Foster, L E ONLINELIVE

Real-time meetings are required as scheduled. All activities are online.  
ZTC: All course materials will be provided digitally and free of cost.

**15159** LEC 12:30 pm - 3:05 pm MW STAFF ONLINELIVE

Real-time meetings are required as scheduled. All activities are online.  
ZTC: All course materials will be provided digitally and free of cost.

**13970** LEC 6:00 pm - 8:35 pm MW Pillay, P S E3 150

ZTC: All course materials will be provided digitally and free of cost.

## ESL NC 044CE • Conversation (Repeatable) • 0 Unit

Conversation

**21357** LEC 8:30 am - 11:05 am MTWTh STAFF E3 152

(Starts 08/28/2023, Ends 10/22/2023)

**14549** LEC 8:30 am - 11:20 am TTh Koupai, K ONLINELIVE

Real-time meetings are required as scheduled. All activities are online.  
ZTC: All course materials will be provided digitally and free of cost.

**14600** LEC 6:00 pm - 8:35 pm TTh STAFF SGEN 120\*

\*SOUTH GATE CLASS - Please be advised that this class meets at our South Gate Educational Center, 2340 Firestone Blvd., South Gate, CA 90280 - 323 357-6200.

**14601** LEC 6:00 pm - 8:35 pm TTh Shabani, Z ONLINELIVE

Real-time meetings are required as scheduled. All activities are online.  
ZTC: All course materials will be provided digitally and free of cost.

## ESL NC 050CE • Beginning Conversation (Repeatable) • 0 Unit

Beginning Conversation

**22941** LEC 8:30 am - 11:20 am MW STAFF OFFSITE

ZTC: All course materials will be provided digitally and free of cost.  
(Starts 09/11/2023, Ends 12/17/2023)

**22960** LEC 8:30 am - 11:35 am TTh STAFF OFFSITE

ZTC: All course materials will be provided digitally and free of cost.  
(Starts 09/11/2023, Ends 12/17/2023)

**22989** LEC 8:30 am - 11:20 am MW STAFF OFFSITE

ZTC: All course materials will be provided digitally and free of cost.  
(Starts 09/11/2023, Ends 12/17/2023)

**23036** LEC 8:30 am - 11:35 am TTh STAFF DOLOHR TA

ZTC: All course materials will be provided digitally and free of cost.  
(Starts 09/11/2023, Ends 12/17/2023)

**23044** LEC 8:30 am - 11:35 am TTh STAFF HPK HS

ZTC: All course materials will be provided digitally and free of cost.  
(Starts 09/11/2023, Ends 12/17/2023)

**23046** LEC 8:30 am - 11:35 am TTh STAFF OFFSITE

ZTC: All course materials will be provided digitally and free of cost.  
(Starts 09/11/2023, Ends 12/17/2023)

<b>23035</b>	<b>LEC 9:00 am - 11:50 am</b>	<b>MW</b>	<b>Dentino, J</b>	<b>FREMONT HS</b>
ZTC: All course materials will be provided digitally and free of cost. (Starts 09/11/2023, Ends 12/17/2023)				

<b>22942</b>	<b>LEC 11:00 am - 2:05 pm</b>	<b>TTh</b>	<b>STAFF</b>	<b>OFFSITE</b>
ZTC: All course materials will be provided digitally and free of cost. (Starts 09/11/2023, Ends 12/17/2023)				

<b>14542</b>	<b>LEC 9:30 am - 12:05 pm</b>	<b>MW</b>	<b>Nicassio, N</b>	<b>ONLINE LIVE</b>
Real-time meetings are required as scheduled. All activities are online. ZTC: All course materials will be provided digitally and free of cost.				

<b>22957</b>	<b>LEC 11:00 am - 1:50 pm</b>	<b>MW</b>	<b>STAFF</b>	<b>OFFSITE</b>
ZTC: All course materials will be provided digitally and free of cost. (Starts 09/11/2023, Ends 12/17/2023)				

<b>23119</b>	<b>LEC 9:30 am - 12:50 pm</b>	<b>TTh</b>	<b>Kouznetsova, O P</b>	<b>TORRES TEC</b>
ZTC: All course materials will be provided digitally and free of cost. (Starts 09/18/2023, Ends 12/17/2023)				

<b>14434</b>	<b>LEC 11:15 am - 1:50 pm</b>	<b>MW</b>	<b>Sell, N</b>	<b>RSMD 11*</b>
*Please be advised that this class meets at our Rosemead Center, 2444 Del Mar Blvd., Rosemead, CA 91770 - 323/415-5400. ZTC: All course materials will be provided digitally and free of cost.				

## ESL NC 051CE • Intermediate Conversation (Repeatable) • 0 Unit

Intermediate Conversation

<b>18018</b>	<b>LEC 10:40 am - 1:15 pm</b>	<b>MW</b>	<b>Reynales, M</b>	<b>SGEC 104*</b>
*SOUTH GATE CLASS - Please be advised that this class meets at our South Gate Educational Center, 2340 Firestone Blvd., South Gate, CA 90280 - 323 357-6200. ZTC: All course materials will be provided digitally and free of cost.				

<b>17461</b>	<b>LEC 6:00 pm - 8:35 pm</b>	<b>TTh</b>	<b>Takeda, N L</b>	<b>E3 152</b>
ZTC: All course materials will be provided digitally and free of cost.				

<b>15141</b>	<b>LEC 6:00 pm - 8:35 pm</b>	<b>TTh</b>	<b>STAFF</b>	<b>RSMD 15</b>
*Please be advised that this class meets at our Rosemead Center, 2444 Del Mar Blvd., Rosemead, CA 91770 - 323/415-5400.				

## ESL NC 055CE • Reading And Vocabulary: Academic Bridge (Repeatable) • 0 Unit

This noncredit advanced ESL course is designed for students preparing to transition to credit academic or CTE programs. Emphasis is placed on reading fluency and comprehension as well as vocabulary development.

<b>18019</b>	<b>LEC 8:30 am - 2:40 pm</b>	<b>F</b>	<b>Zorkic, K</b>	<b>E3 152</b>
--------------	------------------------------	----------	------------------	---------------

## VOCATIONAL EDUCATION

### VOC ED 098CE • 30 Ways To Shine As A New Employee (Repeatable) • 0 Unit

30 Ways To Shine As A New Employee

<b>15162</b>	<b>LEC 7:00 am - 12:35 pm</b>	<b>Sa</b>	<b>Corral-Galindo, G</b>	<b>ROOFERS</b>
(Starts 09/30/2023, Ends 09/30/2023)				

<b>15161</b>	<b>LEC 7:00 am - 12:35 pm</b>	<b>Sa</b>	<b>Raigoza, S</b>	<b>ROOFERS</b>
(Starts 10/21/2023, Ends 10/21/2023)				

<b>15149</b>	<b>LEC 7:00 am - 12:35 pm</b>	<b>Sa</b>	<b>De La Torre, J A</b>	<b>ROOFERS</b>
(Starts 10/07/2023, Ends 10/07/2023)				

<b>16080</b>	<b>LEC 7:00 am - 12:35 pm</b>	<b>Sa</b>	<b>Corral-Galindo, G</b>	<b>ROOFERS</b>
(Starts 10/28/2023, Ends 10/28/2023)				

<b>15150</b>	<b>LEC 7:00 am - 12:35 pm</b>	<b>Sa</b>	<b>Raigoza, S</b>	<b>ROOFERS</b>
(Starts 10/07/2023, Ends 10/07/2023)				

<b>15160</b>	<b>LEC 7:00 am - 12:35 pm</b>	<b>Sa</b>	<b>Raigoza, S</b>	<b>ROOFERS</b>
(Starts 10/14/2023, Ends 10/14/2023)				

<b>16081</b>	<b>LEC 7:00 am - 12:35 pm</b>	<b>Sa</b>	<b>Corral-Galindo, G</b>	<b>ROOFERS</b>
(Starts 10/14/2023, Ends 10/14/2023)				

---

## VOC ED 101CE • Workplace Skills 1: Computer Basics (Repeatable) • 0 Unit

Workplace Skills 1: Computer Basics

<b>15012</b> LEC 8:00 am - 11:50 am Sa STAFF SGEN 117*	<b>18450</b> LEC 8:30 am - 12:15 pm Sa Hadjinian, H E7 314
*SOUTH GATE CLASS - Please be advised that this class meets at our South Gate Educational Center, 2340 Firestone Blvd., South Gate, CA 90280 - 323 357-6200. Bilingual Course/Spanish/English ZTC: All course materials will be provided digitally and free of cost. (Starts 09/16/2023, Ends 10/28/2023)	ZTC: All course materials will be provided digitally and free of cost. (Starts 09/09/2023, Ends 10/14/2023)
<b>14485</b> LEC 8:00 am - 11:50 am Sa STAFF SGEN 118*	<b>14953</b> LEC 11:10 am - 12:50 pm MW Navarro, M SGEN 120*
*SOUTH GATE CLASS - Please be advised that this class meets at our South Gate Educational Center, 2340 Firestone Blvd., South Gate, CA 90280 - 323 357-6200. Class offered in Spanish, co-enrollment in English/ESL required. ZTC: All course materials will be provided digitally and free of cost. (Starts 11/04/2023, Ends 12/16/2023)	*SOUTH GATE CLASS - Please be advised that this class meets at our South Gate Educational Center, 2340 Firestone Blvd., South Gate, CA 90280 - 323 357-6200. Class offered in Spanish, co-enrollment in English/ESL required. ZTC: All course materials will be provided digitally and free of cost. (Starts 08/28/2023, Ends 10/22/2023)

---

## VOC ED 102CE • Workplace Skills 2: Computer Keyboarding (Repeatable) • 0 Unit

Workplace Skills 2: Computer Keyboarding

<b>18451</b> LEC 11:10 am - 12:30 pm M Navarro, M SGEN 120*
<b>&amp; 18452</b> LAB 11:10 am - 12:30 pm W Navarro, M SGEN 120*
*SOUTH GATE CLASS - Please be advised that this class meets at our South Gate Educational Center, 2340 Firestone Blvd., South Gate, CA 90280 - 323 357-6200. Zero Cost Textbooks - Bilingual English/Spanish Materials (Starts 10/30/2023, Ends 12/17/2023)

---

## VOC ED 355CE • Nutritional Requirements: Components and the Guidelines of a Healthy Diet (Repeatable) • 0 Unit

This course develops nutritional health knowledge with the goal of promoting a high quality of life for each individual. Areas of focus include; Dietary recommendations for carbohydrates, fats, proteins, water, vitamins and minerals, dietary guidelines that includes the MyPlate food guidance system, components and guidelines for a healthy diet and managing your intake of sugar, alcohol and sodium. This non-credit course leads to a Nutrition for a Healthy Lifestyle Certificate of Completion and provides students with knowledge and skills in preparation for credit courses in health and nutrition.

<b>18957</b> LEC 8:30 am - 10:50 am Sa Bustamante, L SGEN 123*
*SOUTH GATE CLASS - Please be advised that this class meets at our South Gate Educational Center, 2340 Firestone Blvd., South Gate, CA 90280 - 323 357-6200. Class offered in Spanish, co-enrollment in English/ESL required. (Starts 09/09/2023, Ends 10/21/2023)

---

## VOC ED 356CE • Weight Management, Energy Balance, and Planning Your Diet (Repeatable) • 0 Unit

Weight Management, Energy Balance, and Planning Your Diet

<b>19239</b> LEC 8:30 am - 11:20 am Sa Bustamante, L SGEN 123*
*SOUTH GATE CLASS - Please be advised that this class meets at our South Gate Educational Center, 2340 Firestone Blvd., South Gate, CA 90280 - 323 357-6200. Class offered in Spanish, co-enrollment in English/ESL required. (Starts 10/30/2023, Ends 12/17/2023)

---

## VOC ED 361CE • Sewing Alterations (Repeatable) • 0 Unit

Sewing Alterations

<b>18034</b> LEC 9:30 am - 10:20 am W Hansen, J L P2 119
<b>&amp; 18035</b> LAB 10:20 am - 11:20 am W Hansen, J L P2 119

---

### VOC ED 362CE • Tailoring I (Repeatable) • 0 Unit

This course examines the principles and techniques of tailoring men's garments used in costuming. Students with basic experience in hand and machine sewing may be better prepared for this course, although introductory tailoring sewing skills will be covered. Students create tailored men's garments utilizing sewing and patterning techniques. This non-credit course provides students with knowledge and skills for union sewing exams and a career in tailoring and costume construction. This course requires basic knowledge in costume construction, patterning, and sewing machine operation. Tailoring I focuses on the construction of a men's vest. This noncredit course leads to a Certificate of Completion in Tailoring.

21552	LEC 9:30 am - 10:20 am	Th	Hansen, J L	P2 119
& 21553	LAB 10:20 am - 11:10 am	Th	Hansen, J L	P2 119

---

### VOC ED 430CE • Basic Medical Terminology (Repeatable) • 0 Unit

Basic Medical Terminology

17270	LEC 6:00 pm - 8:50 pm	T	Villalvazo, A	SGEC 118*
-------	-----------------------	---	---------------	-----------

\*SOUTH GATE CLASS - Please be advised that this class meets at our South Gate Educational Center, 2340 Firestone Blvd., South Gate, CA 90280 - 323 357-6200.  
Class offered in Spanish, co-enrollment in English/ESL required.  
(Starts 10/24/2023, Ends 11/14/2023)

---

### VOC ED 431CE • Communication in Healthcare (Repeatable) • 0 Unit

Communication in Healthcare

17271	LEC 6:00 pm - 8:50 pm	Th	STAFF	SGEC 118*
-------	-----------------------	----	-------	-----------

\*SOUTH GATE CLASS - Please be advised that this class meets at our South Gate Educational Center, 2340 Firestone Blvd., South Gate, CA 90280 - 323 357-6200.  
Class offered in Spanish, co-enrollment in English/ESL required.  
(Starts 10/24/2023, Ends 11/16/2023)

---

### VOC ED 500CE • Child Development Experiences-Growing And Learning (Repeatable) • 0 Unit

Child Development Experiences-Growing And Learning

18025	LEC 8:00 am - 11:50 am	Sa	Osio, A V	SGEC 107*
-------	------------------------	----	-----------	-----------

\*SOUTH GATE CLASS - Please be advised that this class meets at our South Gate Educational Center, 2340 Firestone Blvd., South Gate, CA 90280 - 323 357-6200.  
Class offered in Spanish, co-enrollment in English/ESL required.  
ZTC: All course materials will be provided digitally and free of cost.  
(Starts 09/16/2023, Ends 10/21/2023)

16489	LEC 6:00 pm - 8:50 pm	TTh	Aceves, A A	OFFSITE
-------	-----------------------	-----	-------------	---------

Class offered in Spanish, co-enrollment in English/ESL required.  
(Starts 09/05/2023, Ends 09/28/2023)

---

### VOC ED 501CE • Child Development Experiences-Care (Repeatable) • 0 Unit

Child Development Experiences-Care

18026	LEC 6:00 pm - 9:10 pm	TTh	Aceves, A A	OFFSITE
-------	-----------------------	-----	-------------	---------

Class offered in Spanish, co-enrollment in English/ESL required.  
(Starts 10/03/2023, Ends 10/26/2023)

---

### VOC ED 502CE • Child Development Experiences-Environment (Repeatable) • 0 Unit

Child Development Experiences-Environment

15013	LEC 6:00 pm - 9:35 pm	TTh	Aceves, A A	OFFSITE
-------	-----------------------	-----	-------------	---------

Class offered in Spanish, co-enrollment in English/ESL required.  
(Starts 10/30/2023, Ends 11/21/2023)

---

**VOC ED 503CE • Child Development Experiences-Play (Repeatable) • 0 Unit**

Child Development Experiences-Play

18029	LEC 5:45 pm - 10:00 pm	TTh	Ceja-Andrade, J	OFFSITE
-------	------------------------	-----	-----------------	---------

Class offered in Spanish, co-enrollment in English/ESL required.  
(Starts 11/28/2023, Ends 12/14/2023)

---

**VOC ED 626CE • The Accounting Cycle (Repeatable) • 0 Unit**

The Accounting Cycle

18457	LEC 11:00 am - 1:20 pm	TTh	Renderos, K	ONLINELIVE
-------	------------------------	-----	-------------	------------

&	LEC 4:15 hrs/wk	TBA	Renderos, K	ONLINE
---	-----------------	-----	-------------	--------

This class will be offered in an online blended format, which requires students to be online and interacting with their instructor during the times shown and to work online independently each week for the amount of TBA time shown in addition to completing assignments.

(Starts 11/02/2023, Ends 11/18/2023)

---

**VOC ED 627CE • Bookkeeping (Repeatable) • 0 Unit**

This course provides students with basic knowledge of the accounting information system and acquire the skills to prepare and record receivables, payables, period-end bank reconciliations, inventory assumptions, and depreciation of assets. They also learn how to write-off uncollectible accounts and different methods of presenting inventory. Students can then pursue subsequent credit or noncredit accounting courses, gain personal enrichment, and/or develop career readiness.

18604	LEC 5:15 hrs/wk	TBA	Renderos, K	ONLINE
-------	-----------------	-----	-------------	--------

This class requires students to work online independently each week for the amount of TBA time shown in addition to completing assignments.

(Starts 11/20/2023, Ends 12/16/2023)

---

**VOC ED 628CE • QuickBooks for Accounting (Repeatable) • 0 Unit**

This course provides students with the basic knowledge to use QuickBooks software to perform bookkeeping and accounting with emphasis on setting up new companies, data input using source documents, updating information on lists, analyzing information, and generating reports. Students learn in a laboratory environment for practice purposes and can then pursue subsequent accounting courses, gain personal enrichment, and/or develop career readiness.

18458	LEC 11:00 am - 1:05 pm	TTh	Renderos, K	ONLINELIVE
-------	------------------------	-----	-------------	------------

& 18459	LAB 1:05 pm - 1:50 pm	TTh	Renderos, K	ONLINELIVE
---------	-----------------------	-----	-------------	------------

&	LAB 1:50 hrs/wk	TBA	Renderos, K	ONLINE
---	-----------------	-----	-------------	--------

This class will be offered in an online blended format, which requires students to be online and interacting with their instructor during the times shown and to work online independently each week for the amount of TBA time shown in addition to completing assignments.

(Starts 11/20/2023, Ends 12/16/2023)

18607	LEC 6:00 pm - 9:50 pm	TTh	Renderos, K	ONLINELIVE
-------	-----------------------	-----	-------------	------------

& 1860	LAB 6:50 hrs/wk	TBA	Renderos, K	ONLINE
--------	-----------------	-----	-------------	--------

This class requires students to work online independently each week for the amount of TBA time shown in addition to completing assignments.

(Starts 12/04/2023, Ends 12/17/2023)

# TRANSFER ASSISTANCE AND GRADUATION REQUIREMENTS

## OVERVIEW

This section contains information about programs and services designed to help you transfer and/or graduate. It also lists the courses which will meet the graduation requirements for East Los Angeles College, and the courses which meet the transfer requirements of the University of California and the California State University.

East Los Angeles College services several programs which are specifically aimed at assisting students to transfer to the University of California (UC), the California State University (CSU), and to other four-year colleges and universities. These programs include:

- The Honors Program
- The Transfer Center
- Adelante
- Puente
- Mesa

## GRADUATION REQUIREMENTS

Following the transfer program summaries, this section goes on to list the major and general education requirements which must be met by students who wish to graduate by earning the Associate of Arts Degree or the Associate of Science Degree. There are two ways to meet the AA or AS degree requirements—by Plan A or Plan B—and the required coursework for each plan is described. Obviously, students who wish to earn the AA/AS degree should read these requirements carefully. If the requirements seem complicated or even confusing, please consult with a counselor to get them clarified.

## TRANSFER REQUIREMENTS FOR UC AND CSU

Following the East Los Angeles College graduation requirements are two pages which list different ways you can meet the general education requirements for transferring to UC or CSU.

The first listing of transfer course requirements is known as the "IGETC" pattern. The letters stand for Intersegmental General Education Transfer Curriculum. The page lists all the courses offered at East Los Angeles College which

satisfy the general education transfer requirements for both the University of California and the California State University. The course information that is presented is no more than a simple listing of what courses will transfer. You should consult with a counselor and read the applicable pages in the College Catalog to obtain further information that you should know in regards to how to transfer.

The second listing of courses applies only to students who plan to transfer to the California State University, and who wish to complete their "General Education" requirements at East LA College. Students who meet the requirements, as listed, may petition the college for certification — certification means that after transferring, the student will not have to take any other lower division general education courses to meet CSU graduation requirements for the Bachelors Degree. Again, students should consult a counselor when planning a transfer program and read the applicable pages of the College Catalog to ensure that other important transfer requirements are met.

## TRANSFER CENTER

If you are planning to continue your education at a university, you are encouraged to visit ELAC's Transfer Center.

Located in E1 Building, the Transfer Center is here to help you make a smooth transition to a university by providing the following services:

- Publication of monthly calendar of activities
- One-to-one consultation with university representatives
- Workshops on all aspects of transfer
- University Application
- College Transfer Day Fairs
- College Tours
- Library of college catalogs, brochures, scholarships information and more!

(323) 265-8623

Monday - Thursday, 8:00 am - 7:00 pm

Friday, 8:00 am - 4:00 pm

## ASSOCIATE DEGREE GRADUATION REQUIREMENTS

### INFORMATION

#### INTERSEGMENTAL TRANSFER CURRICULUM - UC/CSU REQUIREMENTS

[http://www.elac.edu/student-services/transfercenter/general\\_edu\\_patterns.htm](http://www.elac.edu/student-services/transfercenter/general_edu_patterns.htm)

#### CSU GENERAL EDUCATION CERTIFICATE REQUIREMENTS

<http://www.elac.edu/student-services/counseling/graduationRequirements.htm>

### REQUIREMENTS

#### SCHOLARSHIP REQUIREMENT

A "C" (2.0) grade average or better in all work attempted in the curriculum upon which the degree is based. Effective for all students admitted for the Fall 2009 term or any term thereafter, each course counted towards the major requirements must be completed with a grade of "C" or better or a "P" if the course is taken on a "pass-no pass" basis. (6201.11)

## COMPETENCY REQUIREMENTS

(Administrative Regulation E-79) The following courses and examinations are approved to meet the competency requirement for the Associate Degree as defined in Board Rule 6201.12:

### For all students entering prior to Fall 2009:

- a. Mathematics Competency  
(May be met by completion of one of the following)
- Completion of one of the following courses (or its equivalent at another college) with a grade of "C" or better:  
  
Mathematics 115 or any higher level mathematics course with a prerequisite of Mathematics 115 or its equivalent.  
Electronics 10, 12, 14  
General Engineering Technology 121
  - Achievement of a score of 15 or higher on the District Mathematics Competency Examination.
- b. Reading and Written Expression Competency
- Completion of one of the following courses (or its equivalent at another college) with a grade of "C" or better:  
  
English 28, English 61, English 62, English 63, English 65  
English 101  
Journalism 101
  - In meeting the Reading and Written Expression competency requirement, course work is the primary measure of competency. However, competency may be met through credit-by-examination, as determined by the individual colleges.

### For all new/returning students entering beginning Fall 2009:

- a. Mathematics Competency  
(May be met by completion of one of the following)
- Completion of one of the following courses (or its equivalent at another college) with a grade of "C" or better: Mathematics 120, 123C, 124A&B, 125, 127&128 or any higher-level mathematics courses with a prerequisite of at least mathematics 125 or its equivalent.
  - A score of 3 or higher on one of the following AP Exams: Calculus AB, Calculus BC or Statistics
  - Complete the college assessment exam in mathematics and achieve a score determined comparable to satisfactory completion of intermediate algebra (Mathematics 120, 123C, 124A&B, 125, 127 and 128). Students who place into a mathematics course above the level of intermediate algebra have met the competency requirement (BR 6201.12, Title 5, CCR, 55063).
- Completion of a course that meets CSU GE Area B4 or IGETC Area 2A shall meet the Mathematics Competency.

- b. B. Reading and Written Expression Competency  
(May be met by completion of one of the following)

- Completion of English 101 (or its equivalent at another college) with a grade of "C" or better.
  - A score of 3 or higher on one of the following AP Exams: English Language and Composition or English Composition and Literature
  - In meeting the Reading and Written Expression competency requirement, course work is the primary measure of competency. However, competency may be met through credit-by-examination, as determined by the individual colleges.
  - Complete the college assessment exam in English and achieve a score determined comparable to satisfactory completion of English 101. That is, students who place into a English course above the level of English 101 have met the competency requirement.
- Completion of a course that meets CSU GE Area A2 or IGETC Area 1A shall meet the reading and written expression competency.

## UNIT REQUIREMENTS

A minimum of 60 semester units of course credit in a selected curriculum with at least 18 semester units of study in a major or area of emphasis and at least 18 semester units of study in general education. (6201.10)

Students must complete no fewer than 12 units at the college conferring the degree. Exceptions to residence requirements for the associate degree may be made through the colleges' petition process when it determines that an injustice or undue hardship would be placed on the student. (6201.13)

### LACCD Associate Degree Requirements:

Minimum of 18 units in a single or related field. Effective for all students entering Fall 2009 or later, each course counted towards the major or area of emphasis requirement must be completed with a "C" (2.0 or equivalent) or better or a "P" if the course is taken on a "pass-no pass" basis.

### General Education Requirements:

Minimum of 21 semester units. This plan may not be used for the Associate Degrees for Transfer (ADT's). ADT degrees require completion of either CSU GE or IGETC.

- Natural Science: 3 units
- Social & Behavioral Sciences and American Institutions: 6 units
- Humanities: 3 units
- Language & Rationality: 6 units
- Physical Education: 3 units

Check the college catalog for specific courses that meet these areas or see a Counselor for advisement.

---

## TRANSFER CENTER

### MAKING A MOVE?

The transfer center can help.

### TRANSFER TIPS

Explore Major Choices – use [www.assist.org](http://www.assist.org)

Pre-major course work – are you taking the right courses?

IGETC/CSU GE – Which courses are right?

Meet University representatives – make your appointment at the Transfer Center

See your ELAC Counselor in the Counseling Department, D7

### TRANSFER CENTER

- College Fair
- University Financial Aid Information Workshops
- University Application Filing Information
- University Representative Appointments Visits
- Admissions Workshops
- On-Line Applications
- Transfer Websites

### NEED HELP?

Visit us in F5

Main campus: (323) 265-8623

South Gate campus: (323) 357-6242

### UNIVERSITY OF CALIFORNIA

- Berkeley
- Davis
- Irvine
- Los Angeles
- Merced
- Riverside
- San Diego
- San Francisco
- Santa Barbara
- Santa Cruz

### CALIFORNIA STATE UNIVERSITY

- Bakersfield
- Cal Maritime
- Channel Islands
- Chico
- Dominguez Hills
- Fresno
- Fullerton
- Hayward
- Humboldt
- Long Beach
- Los Angeles
- Monterey Bay
- Northridge
- Pomona
- Sacramento
- San Bernardino
- San Francisco
- San Jose
- San Luis Obispo
- San Marcos
- Sonoma
- Stanislaus

### INDEPENDENT

- Azusa Pacific
- Boston College
- Claremont
- Loyola Marymount
- Mt. St. Mary's
- Occidental
- Stanford
- University of Chicago
- University of Michigan
- University of Redlands
- USC

# ASSOCIATED STUDENT UNION (ASU)

---

## BE A STUDENT LEADER, GET INVOLVED!

The Associated Student Union (ASU) is the official student government of the college. The ASU board is made up of executive officers, commissioners and senators. ASU advocates the needs of the student body at the college, district, and state levels. ASU mainly focuses on being a source of encouragement and responsibility that will promote and increase the intellectual, physical, social, and cultural growth of East Los Angeles College. All students are

encouraged to participate in student government. There are many positions available for students who want to participate. Apply today; come to F5-212 Student Activities!

All registered students at East Los Angeles College can join by paying the \$7.00 ASU fee. (\$3.00 for winter and summer sessions). Membership supports the activities of the ASU and other student organizations including campus clubs.

---

## WHAT ARE THE BENEFITS OF BECOMING AN ASU MEMBER?

- ASU Preferred Parking (subject to space availability and regular parking fee paid).
- Discounts at Local Retailers and Restaurants with FREE Community Discount Card.
- Free or Discounted Admission to ASU Events including field trips, dances barbecues, and concerts along with cultural and sporting events.
- Free or Discounted meals at ASU sponsored events.
- Free Promotional items throughout the semester at ASU events.
- Discounts on tickets for Magic Mountain, Aquarium of the Pacific, and Movie Tickets.
- Free Scantrons and Green Books during finals week for all semesters.
- Free Snacks during finals week for Fall & Spring Semester.
- Free use of Microwave ovens.
- Discounted coffee at the Husky store with valid ID and current ASU sticker for Fall & Spring Semester.
- Access to Student Clubs & Leadership Positions.
- Book Rental Program: Anatomy 1, Biology 3, CAOT 1, 2, 3, Child Development 1, Earth Science 1, Economics 1, 2, History 1, Math 110, 115, 125, 227, 241, 260, Spanish 1, 2, and Calculators T-83.
- Free copies; 20 for Fall & Spring and 5 for Winter & Summer.

# STUDENT SERVICES

## GET HELP EVERY STEP OF THE WAY

Counselors will assist you to plan your schedule, transfer to a university, develop study skills and figure out your career goals.

Tutors Will Help you with math in the MENTE lab located in building K-5. Help is available to build English skills in our writing labs. The ELAC Learning Center will help you improve basic communications and math skills. The MESA Center (Mathematics, Engineering and Science Achievement) provides assistance for students in more advanced math and science courses.

Disabled students will find assistance at the DSPS Center, EI-160.

Childcare is available at our state-of-the-art Children's Center for ages 3 to 5 ½.

Extended Opportunity Programs and Services (Eops) provides book grants, registration assistance and many other services. The EOPS office is located in EI-227.

ELAC's Library has books, reference materials and computers linked to the Internet, and is a great place to study. Professional librarians are ready to help you locate reference material.

Need help with english or basic skills? Check out the Basic Skills computer lab located in building F-9, room 101 and our Noncredit ESL program by phoning (323) 780-6700.

Student Activities welcomes you to join student clubs, participate in student government and join your friends in the Student Center in G8-119. Read the Campus News for a schedule of college events. Visit the Transfer Center in building E-1 to sign up for trips to check out universities and request assistance to apply to transfer.

This sections lists, in alphabetical order, the variety of student services and other support programs which the college provides to assist you in achieving the college's educational purposes. The list contains the location of the service and a brief description of what the service offers. You should consult this section to familiarize yourself with the many services the college provides which can be of considerable help in solving problems and making your stay at East Los Angeles College more productive and enjoyable.

For your convenience, the last few pages of this section also list the college's departmental offices, the department chairs, and the respective telephone numbers of each department. Phone numbers for day faculty members are also listed, as are the phone numbers for all student service and academic departmental offices. Student Right-to-Know information is available in the college catalog.

## BOOKSTORE

**(323) 265-8720 • Location: F5**

**Semester Hours:**

**Monday - Thursday, 7:45 am - 7:15 pm**

**Friday, 8:00 am - 4:00 pm**

**Intersession Hours:**

**Monday - Thursday, 7:45 am - 7:15 pm**

**Friday, 8:00 am - 2:00 pm.**

**Extended hours are posted during the beginning of each semester and intersession.**

Refunds on textbooks will be allowed during the first 10 days of the current semester and during the first 5 days of the current intersession if they meet the following criteria:

1. All returns must be accompanied by a current register receipt. Must be original, no copies accepted. No receipt, no refunds
2. New textbooks must be returned in new condition. Any marks, or signs of wear/tear, will be refunded as "used". New books that are refunded as "used" will receive approximately 75% of the new price. We reserve the right to judge the condition of the returned items.
3. Supplies/Clothing must be in original package, tags still intact & free from wear & tear.

4. Sorry, no refund will be given on packaged/wrapped textbooks from vendors with computer disks, recorded tapes, web-tutors, passcodes, charts, loose leaf, etc... if unwrapped. Publishers require stores to return unsold packaged with all materials with original shrink wrap intact.
5. No Refunds on all study-aids/reference books, this includes dictionaries, charts, cd's, tape and access/pass codes.
6. No refunds allowed during the last two weeks of the regular semester and intersessions.

Instructional materials are available in alternative formats (Braille, large print, e-text, etc.) for disabled students. Please call the Diversabilities Support Program & Services at (323) 265-8787 for additional information.

## METHOD OF REFUNDS

**Cash Purchase:** a cash refund receipt will be given. Receipt must be cashed within 15 days from the date of refund at the Fiscal Office. E LAC picture I.D. required. Sorry, no re-print on lost or misplaced refund receipt.

**Credit Card:** Your account will be credited. May take up to 3 to 4 days to post. Please have bank card used available.

**Check Purchases:** a refund check will be mailed. May take up to 3 to 6 weeks from date of refund.

---

## CALWORKS

### **(323) 265-8998 • Location: Stadium Parking Lot**

CalWORKS (California Work Opportunity and Responsibility to Kids), previously GAIN, is an East Los Angeles College Program offering training and support services to students receiving TANF (Temporary Assistance to needy Families), previously AFDC. These services include:

- Information
- Vocational Training
- Basic Skills Training: GED, ESL, Adult Basic Education
- Liaison with DPSS (Department of Public Social Services) regarding training programs and contracts
- Child Care Assistance and Referrals
- Work Study Assignments, on/off campus
- Job Development: Employment Skills, Resumes, Interview Skills, Job Opportunities
- Learning Assistance and Tutorial coursework

The CalWORKS Program, through DPSS, provides child care services, transportation, and textbooks.

Students: Please note that the CalWORKS Program at ELAC can assist you in meeting the new 32 hour per week work-study participation requirement.

---

## CAMPUS CHILD DEVELOPMENT CENTER

### **(323) 265-8788 • Location: A1**

The Campus Child Development Center offers its services to children 3-5 years of age. In order to qualify for the current school year, children must be 3 years old by September 1st.

Applications are received on a continuous basis for the current year. Applications for the following year will be accepted beginning the 2nd week of March.

Applications placed on the eligibility list are valid for one school year. Parents will need to reapply every year (2nd week of March).

Programs offered are (Fall through Spring):

- All-day  
Ages 3 - 5 years old  
Monday - Thursday, 7:45 am - 3:30 pm  
Friday, 7:45 am - 12:00 pm
- Morning  
Ages 3 - 4 years old  
Monday - Friday, 7:45 am - 12:00 pm
- Afternoon  
Ages 3 - 5 years old  
Monday - Thursday, 12:00 pm - 4:00 pm

Summer program is contingent upon available funding. All programs are subject to change without prior notice.

Note: A minimum of two days enrollment per week is required for All Day, Morning, and Afternoon Programs.

We offer breakfast, lunch, and a snack to all children enrolled in our program at no cost during the times they are enrolled. Nutritional services are provided by the California Department of Education Nutrition Services Division.

---

## CAMPUS VIPER\* TEAM

\* Violence Intervention, Prevention, and Emergency Response

### COMMUNITY PROGRAMS AND SERVICES

If you have experienced relationship or sexual violence, it may feel as though you are alone and that no one will understand what is happening to you. This feeling is real, but it is not accurate. You are not alone. There are people on your campus and in your community who care and want to help.

### RELATIONSHIP VIOLENCE AND SEXUAL ASSAULT HOTLINES

Relationship violence and sexual assault hotlines are staffed by counselors who can help you decide what is best for you. Referrals to other community resources are also provided. Hotlines are open 24 hours a day and call information is kept anonymous and confidential.

- LACCAW (Los Angeles area)  
(213) 626-3393; (310) 392-8383; (626) 793-3385
- Center for the Pacific Asian Family  
(provides counseling in various Asian languages)  
(323) 653-4042
- Sexual Assault Crisis Agency (Long Beach area)  
(562) 597-2002
- Valley Trauma Center (San Fernando, Santa Clarita area)  
(818) 866-0453
- STOP Partner Abuse LA Gay and Lesbian Center  
(323) 860-5806
- Stalking Hotline (877) 633-0044

### DOMESTIC VIOLENCE SHELTERS

Shelters are a safe place to stay when you want to leave a violent situation. Many shelters provide other services such as counseling and legal help. Shelter locations are kept confidential.

- 1736 Family Crisis Center (213) 745-6434
- Free Spirit Shelter - Chicana Service Action Center  
(323) 937-1312; (800) 548-2722
- Family Violence Project of Jewish Family Services  
(818) 505-0900; (310) 858-9344
- Haven Hills (818) 877-6589

### CAMPUS ASSISTANCE

For help on the East Los Angeles College campus, please contact any of the following people:

- Al Cone, Athletics Department (323) 265-8913
- Cesar Ojeda, EOPS (323) 265-8797
- Deputy Frank Velasco, LA County Sheriff's Department (323) 265-8674
- Sonia Lopez, Associate Dean of Student Activities (323) 267-3794; (323) 260-8196
- Sonia Rivera, ELAWC (323) 526-5819

---

## CAREER AND JOB SERVICES CENTER

**(323) 415-4126 • Location: E1-176**

The Career and Job Services Center offer many services and resources to assist students in the process of career exploration and employment opportunities.

Job and internship listings are posted weekly, including part-time and full-time opportunities.

Assessments and inventories are available for career exploration.

Workshops on career related topics and job preparation skills are offered throughout the semester.

The Career Library offers a collection of books, computer programs, and other resources on career related topics and job preparation skills.

Career counseling appointments are for undecided individuals and are scheduled through the Counseling Dept. at (323) 265-8751.

---

## COMMUNITY SERVICES

**(323) 265-8793 • Location: K7-107**

**Monday, Wednesday - Friday, 8:30 am - 4:45 pm**

**Tuesday, 8:30 am - 3:00 pm**

**Saturday - Sunday 7:00 am - 3:00 pm**

Community Services articulates the mission of Los Angeles Community College District by offering short term educational programs for personal development, leisure, or recreation. Programs are designed for persons of all ages; adults with busy schedules, children who need enrichment

activities, and young adults who wish to complement their schedules. Cultural activities and special interest programs are also offered through the department.

Activities and classes are held on weeknights and weekends.

Community Services is a self-supported department and all of its programs operate on a fee basis.

---

## COUNSELING

**Location: E1-127**

Counselors are available to assist students with program planning for careers and academic studies. Students are encouraged to see a counselor every semester and well in advance of registration periods. Counseling is available on a walk-in question and appointment basis.

Please come in or call (323) 265-8751 for an appointment.

Please call (323) 357-6213 if you want to schedule an appointment at South Gate.

Appointments are scheduled one week in advance from  
Monday - Thursday, 8:00 am - 7:00 pm  
Friday, 8:00 am - 3:00 pm

---

## DIVERSABILITIES SUPPORT PROGRAM AND SERVICES

**(323) 265-8787 or (323) 265-8681 (Voice) • Location: E1-160**

**(323) 265-8746 (TDD) • (323) 265-8714 (FAX)**

**High Tech Center: Fall/Spring**

**Monday - Friday, 8:00 am - 4:30 pm**

**High Tech Center: Winter/Summer**

**Monday - Thursday, 8:00 am - 4:30 pm**

**Friday, 8:00 am - 2:30 pm**

**DSP&S Office: Fall/Spring**

**Monday - Thursday, 8:00 am - 7:00 pm**

**Friday, 8:00 am - 2:30 pm**

**DSP&S Office: Winter/Summer**

**Monday - Thursday, 8:00 am - 4:30 pm**

**Friday, 8:00 am - 2:30 pm**

Instructional materials are available in alternative formats (Braille, large print, e-text, etc.). Please call our office for additional information. The Diversabilities Support Program and Services (DSP&S) advocates to provide equal access to

students with disabilities in higher education. Through the provision of academic adjustments and specialized services, students are empowered to advance academically, personally, and increase their independence to become successful.

### SERVICES

- Counseling (Vocational, Academic)
- Support Services and Equipment
- Registration Assistance
- Enrollment Coordination
- Tutoring
- Note-taking Support Services
- Test Facilitation
- Liaison with on-campus and off-campus programs
- Liaison with the Department of Rehabilitation
- High Tech Center (Computer Accessibility)
- Instructional Materials—Braille, large print, e-text, etc.

---

## EOPS PROGRAM

**(323) 265-8769 • Location: E1-227**

**Monday - Thursday, 8:00 am - 7:00 pm**

**Friday, 8:00 am - 4:00 pm**

**1st Saturday, 9:00 am - 1:00 pm**

### WHAT IS EOPS?

EOPS is a state funded program that serves educationally and financially challenged students. Our program is designed to go above and beyond other services offered on campus and provide services to students who have the potential to succeed in college. We at EOPS assist students in completing a certificate, an Associate of Arts/Science Degree (A.A., A.S.) and/or transferring to a four year university. Our professional, friendly EOPS staff provides a great support system to students, which facilitates their personal growth and helps them accomplish their educational goals.

### HOW DO I QUALIFY?

- Must be a California resident for 1 year and 1 day
- Full-time student (12+ units)
- California College Promise Grant (CCPC) formerly known as BOG Fee Waiver
- Fewer than 70 degree applicable units completed
- Student is educationally challenged
- Completed EOPS application forms

### EOPS SERVICES MAY INCLUDE:

- Book Grant Program
- Bus Grant
- Registration Assistance
- Counseling
- Transfer Assistance
- Workshops
- Peer Advising
- Tutoring
- Cultural Events

## WHAT ABOUT FINANCIAL AID?

EOPS students should apply for financial aid each year. East Los Angeles College Financial Aid offers four basic types of financial assistance. These types are: scholarships, grants, loans, and/or part-time employment (Federal Work Study). In addition, EOPS students may receive grants.

## WHAT IS THE CARE PROGRAM?

The Cooperative Agencies Resources for Education program (CARE) is for single parents who are receiving public cash assistance (TANF, AFDC, CalWORKS). The program assists students in achieving their academic goals and personal success. We understand the overwhelming

feeling of trying to balance the responsibilities of an education and parenthood. The program assists qualified students balance those responsibilities by offering additional financial assistance and support services.

## WHO IS ELIGIBLE?

Students may be eligible for the CARE program if they satisfy the following requirements:

- Eligible and in good standing with the EOPS program
- Single parent head of household
- Receive public cash assistance (TANF, AFDC, CalWORKS)
- Have at least one child under 14 years of age

---

## FINANCIAL AID

**(323) 265-8738 • Location: EI-135**

**Monday - Thursday, 8:00 am - 7:00 pm**

**Friday, 8:00 am - 3:00 pm**

**South Gate:**

**Monday - Thursday, 9:00 am - 3 pm & 4:00 pm - 7:00 pm**

**Friday, 8:00 am - 3:00 pm**

The Financial Aid and Scholarship Office processes two types of financial aid. The office processes federal and state aid programs for low-income students.

The applications and processing are free. The federal application for financial aid is the Free Application for Federal Student Aid (FAFSA) and can be completed in less than 30 minutes.

The state applications for financial aid are the California College Promise Grant (CCPG), and the California Student Aid Program (Cal Grant). The CCPG can be completed in less than 10 minutes.

The applications are available in the Financial Aid and Scholarship Office. You can apply for federal financial aid at [www.fafsa.ed.gov](http://www.fafsa.ed.gov). You can apply for state aid in the Financial Aid and Scholarship Office.

For faster processing it is highly recommended that the application be reviewed and submitted to Financial Aid and Scholarship Office in person.

## FEDERAL FINANCIAL AID

You do not have to pay back the grants below.

- PELL Grants
- FSEOG Grants
- Federal Work Study

The loans below have to be paid back.

- Federal Direct Loans

The federal government uses a formula to determine the amount you will receive. The formula includes the cost to attend college based on the poverty level in the country. The formula is used for part-time and full-time students.

It is very important to apply early. You should apply six months (January to March) before the fall semester begins. You can apply at anytime during the academic (Fall and Spring) year. It may take two months to process by the government and campus. The PELL Grant is available throughout the year, but other grants have limited funding and may not be available if you apply late.

The U.S. Department of Education produces a Financial Aid - Student Guide.

## STATE FINANCIAL AID

You do not have to pay back the grants below.

- CCPG
- Cal Grants
- Child Development Grant
- CHAFEE Grant

The CCPG waives the registration fee for classes. The enrollment fees are waived for students who are lowincome or receiving public assistance (welfare), or determined by the federal financial aid formula. All students who qualify for CCPG must pay the mandatory health fee each semester.

The 2023-2024 income standards are based on 2020 income.

Family Size (2021 income)

1 (\$20,385)	2 (\$27,465)	3 (\$34,645)
4 (\$41,625)	5 (\$48,705)	6 (\$55,785)
7 (\$62,865)	8 (\$69,945)	

Each additional family member (\$7,080)

Effective January 1, 2004, California College Promise Grant (CCPG) are available for dependents of a Congressional Medal of Honor recipient or a dependent of a victim of the September 11, 2001 terrorist attack.

The Cal Grant has an application deadline of March 2. Students applying for a Cal Grant need grade point average verification.

The Los Angeles Community College District produces a Financial Aid - Student Guide.

---

## FISCAL OFFICE

**Location:** G1-107

**Monday – Thursday, 8:00 am – 7:00 pm**

**Friday, 8:00 am – 3:30 pm**

The Fiscal Office is the center for the collection of all fees on campus. We handle enrollment and non-resident tuition, drop, audit, parking, ASU membership, child care, insurance, and material fees. Our office is responsible for all budgeting, accounting and record keeping for refunds allocated to the college and ASU club and trust accounts.

---

## FOOD SERVICES CAFE EAST

**Location:** F5

**Monday – Thursday, 7:00 am – 7:00 pm**

**Friday, 7:00 am – 1:00 pm**

Sandwiches, Hotdogs, Nachos, Soft drinks, Juices, Coffee, Frappes, Instant Soup, Chips, Candies, Cookies, Blue books, Scantrons, Pens, Pencils

---

## HEALTH SERVICES

**Location:** F5-302

Through a partnership between East Los Angeles College and White Memorial Medical Center, Student Health Services promotes students' physical, emotional, spiritual and social well being. It offers programs designed to help students meet their educational, career and personal goals

by encouraging healthy attitudes and behavior, and for fostering students' responsibility for their own health. Visit their location for a brochure. Call (323) 265-8651 to arrange an appointment to see a licensed board-certified physician, licensed psychologist and marriage-family-child therapist.

---

## INTERNATIONAL STUDENTS OFFICE

**(323) 265-8796 • elac\_iso@elac.edu • Location:** G1-101

**Monday – Thursday, 8:00 am – 6:00 pm**

**Fridays, 8:00 am – 12:00 pm**

East Los Angeles College accepts students from around the world, and has some 700 International Students enrolled from over 50 countries. The International Student Program at East Los Angeles College offers unique opportunities for all students to share and understand other cultures. Full-time international students must carry a minimum of 12 units per semester with a grade point average of 2.00.

Specific counselor approval is required for enrollment in more than 18 units. An International Student must attend at least two semesters before requesting a transfer to another institution.

### ADMISSION REQUIREMENTS FOR INTERNATIONAL STUDENTS

1. International Student Application  
Application deadlines are:  
Fall Semester – June 15  
Spring Semester – Nov. 1
2. English Language Proficiency – TOEFL (IBT 45 or higher) or IELTS (5 or higher) or ITEP (3.5 or higher).
3. Academic Record (transcripts)
4. Photograph
5. Affidavit of Support
6. Bank Letter
7. Application Fee, U.S. \$50.00

---

## LEARNING ASSISTANCE CENTER

**(323) 265-8762 • Location:** E3-280

**Monday – Thursday, 9:00 am – 8:00 pm**

**Fridays, 9:00 am – 1:00 pm & 3:00 pm – 5:30 pm**

**Tutoring and CAI Lab:**

**Monday – Thursday, 9:00 am – 8:00 pm**

The Learning Assistance Center is designed to assist all students in their pursuit of excellence at East Los Angeles College. All services focus on assisting community college students to become independent, responsible learners.

The central activity is peer tutoring for students in basic skills; reading, writing, mathematics, science, study and test taking skills and other college level courses.

The Computer-Assisted Instruction Lab is available to supplement tutoring or to serve as an alternative learning mode. Workshops and study groups are also available.

Workshops for classes regarding the use of word processing and the internet are available. Also, E-mail access is available.

Students wishing to practice or improve their essay writing may make an appointment with the Writer's Corner. Services are available by appointment and walk-in.

To register, students must fill out a tutoring request application and show ELAC ID with current semester sticker.

## **SUPERVISED LEARNING ASSISTANCE**

Students may also sign up for the following course in the Learning Assistance Center:

## **SUPERVISED LEARNING ASSISTANCE I, (0)**

Note: concurrent course enrollment; referral by an instructor.

TBA, 20 hours per semester.

Upon faculty/ counselor referral, students will receive tutoring and computer assisted instruction in a designated subject area in the Learning Center. Cumulative Progress and attendance records will be maintained for this Noncredit, open-entry/open-exit course. No tuition will be charged nor will grades be received for enrollment in this course. Learning Assistance I will not appear on the student's transcript.

---

## **LIBRARY**

**Location: F-3**

**Mondays - Thursdays, 8:00 am - 9:00 pm**

**Fridays, 8:00 am - 1:00 pm**

**Saturdays, 9:00 am - 2:00 pm**

**Special hours will be posted for finals week.**

The Helen Miller Bailey Library is designed functionally and incorporates features for leisure reading, individual and group study, supervised research, and the use of audio-visual material by faculty arrangement. You will find librarians ready to assist you in locating the reference materials you need. Private and group study rooms are available. Library The Library requires you to display your photo ID to check out library materials. The Library staff cannot provide any research service over the phone. Research service will be provided in the Library in person.

---

## **LOS ANGELES COUNTY SHERIFF'S OFFICE**

**(323) 265-8800 • Location: B5-104**

The Los Angeles County Sheriff's Office is located at the southwest corner of the stadium between tunnels 12 and 13. The Sheriff's Office is staffed 24 hours a day, 7 days a week, including holidays.

For emergencies or reporting a crime, the Sheriffs may be reached at (323) 265-8800 or by dialing \*80 from any campus pay phone.

### **SERVICES INCLUDE**

- Crime Reports: also available in the Office of Student Services
- Accident reports
- Fingerprinting Services
- Lost and Found
- Student's Right to Know Brochure on personal safety available in the Student Services Office

---

## **LOST AND FOUND**

**Location: B5-104**

Lost and Found items may be reported at the Los Angeles County Sheriff's Office. The Sheriff's Office will attempt to give notification if items turned in have identification. The Office reserves the right to dispose of items not claimed within 30 days. Lost and Found can be reached at (323) 265-8800 or by dialing \*80 from any campus pay phone.

---

## MENTE LAB

(323) 415-4191 / (323) 415-4137 • Location: G5-009

Monday - Thursday, 11:00am- 7:00pm

Friday - Saturday, 11:00am- 4:00pm

Keep yourself from getting a math headache--come to the Mathematics Lab and get some relief. We can help out in many ways. Students can walk in at their

convenience and receive tutoring at no charge. You can study alone or in groups. Students can use one of our 100 computers to access our math tutorial software, Microsoft Office, or the Internet. We are here for your success!

---

## NONCREDIT PROGRAM

(323) 780-6700 • Location: E3-100

The Noncredit Program offers Level I and Level II ESL classes (see Course Sequence, "English as a Second Language" in the class schedule), GED preparation classes and citizenship preparation classes, information, and testing. All classes are Noncredit, and there are no fees required. All students are eligible.

---

## OMBUDSMAN

(323) 265-8712 • Location: E1-118

The ombudsman is responsible for investigating student grievances in the cases where the individual has not been able to resolve his/her difficulty, or when

there are no established guidelines for resolution. All matters handled are strictly confidential. Student advocates are available to represent students.

---

## PARKING REGULATIONS

The Board of Trustees of the Los Angeles Community College District, in compliance with the laws of California, have established regulations regarding traffic and parking on campus, including, but not limited to, the following:

1. Any motor vehicle parked at East Los Angeles College between the hours of 7:00 a.m. and 10:30 p.m. must display a valid parking permit either suspended from the rear view mirror (facing out) or on the driver's side of the dashboard (facing up). Failure to display a valid parking permit will result in the issuance of a citation pursuant to California Vehicle Code (CVC) Section 21113(A).
2. It is the responsibility of the student/ instructor to properly display their permit.
3. Purchasing a permit does not exempt a student from receiving citations.
4. Board Rule #7401 "The Board of Trustees or the District will not be responsible for damage, loss of vehicle or its contents unless the District is liable under the Government Codes 810 to 966.6 inclusive."
5. Vehicles parked in violation of campus or CVC regulations may be cited and/or towed away at owner's expense.
6. Parking permits must be obtained at the Fiscal Office and are presently \$20 per semester.
7. Students who have paid the ASU fees are allowed to purchase an "ASU" parking permit, which allows them to park in the P3 and P4 parking structures, Stadium Lot, and on the west end of the Access Road (Student stalls only).

Students purchasing "Student" parking permits may only park in the Stadium Lot, and on the west end of the Access Road (Student stalls only). Purchasing a permit does not guarantee you a parking space, as spaces are on a first-come first-serve basis. Failure to display a valid permit will result in the issuance of a parking citation (CVC 21113[A]).

8. Handicapped students are allowed to park in all student lots. There are designated handicapped parking stalls in every one of these parking areas. To park in these stalls, vehicle must display a valid handicapped placard, along with a valid parking permit. Any vehicle parked in a handicap stall without displaying a handicapped placard will be fined (CVC Section 22507.8(A)).
9. All Faculty/Staff lots are restricted to Faculty and Staff only. Students are prohibited from parking in these designated lots (excluding handicap students displaying valid handicap permits).
10. The following permits are accepted on the Access Road:
  - Guest permit
  - Faculty/Staff Permit
  - Student Permit (ASU or Student)
11. College fire roads are restricted from any vehicle traffic or parking unless authorized by the College Police.

12. Parking along city streets is subject to regulations of the City of Monterey Park. Residential parking permits are issued by the City of Monterey Park for residents of the immediate vicinity of the college. Regulations are strictly enforced by the Monterey Park Police Department.

13. Lost, stolen, or damaged permits will not be replaced. Students are responsible for their permits.

Replacement Parking Permits are charged at full price:

- \$20 for Stadium Parking
- \$27 for ASU Parking

## TO AVOID PARKING CITATIONS STUDENTS MUST SIMPLY:

- Properly display a valid permit
- Park in the appropriate lot
- Legally park in a designated stall

---

## TECH PREP

**(323) 265-8859 • Location: P1-112**

Tech Prep is a program designed to assist students who participated in a designated Tech prep vocational program at their high school and to continue their participation in the

same program at ELAC. Assistance in the form of specialized counseling, preferential registration, and subject credit for articulated courses completed in high school is available.

---

## TRANSFER CENTER

**(323) 265-8623 • Location: D7**

**Monday - Thursday, 8:00 am - 7:00 pm**

**Friday 8:00 am - 1:00 pm**

If you are planning to continue your education at a university, you are encouraged to visit ELAC's Transfer Center. Located in EI-176. The Transfer Center is here to help you make a smooth transition to a university by providing the following services.

- Publication of monthly calendar of activities
- One-to-one consultation with university representatives
- Workshops on all aspects of transfer
- University Application and Assistance
- College Transfer Day Fairs
- Library of college catalogs, brochures, scholarships information and more

---

## VETERANS & DEPENDENTS

**(323) 265-8650 ext. 8525**

All veterans and dependents who plan to use the benefits need to do the following:

- If applying for the first time must complete and submit a G.I. Educational Benefit application online at: [gibill.va.gov](http://gibill.va.gov). If received benefits before must complete VA form 22-1995.
- Must provide the Admissions office with a hard copy of the online application and Certificate of Eligibility.
- Have transcripts from all other colleges previously attended sent directly to the Admissions office. This applies even if the attendance was for a short time with no units completed.
- Must see a counselor and obtain a Student Educational Plan (SEP) declaring a major with courses needed to obtain your current objective. The VA will only pay for classes listed on your SEP.
- Must complete and submit an ELAC Veteran application packet for each semester for continuous VA Educational benefits.
- May repeat courses only if necessary. ("F" or "NP" grade)

---

## VETERANS RESOURCE CENTER

**(323) 415-5052 • Location: D7**

**Monday – Thursday, 8:00 am – 6:30 pm**

**Friday, 8:00 am – 4:00 pm**

The VRC serves all veterans, service members and their dependents, regardless of whether or not they are using Department of Veterans Affairs educational benefits. The center offers a computer lab, student lounge, study area,

book loans, referrals, tutoring, peer mentoring, workshops, female vet support, active Student Veterans Organization/ Club, and an academic counselor. The role of the center is to increase access, retention and completion rates, as well as to educate the campus community about student veterans' needs. These goals are targeted through academic guidance, wellness, camaraderie and faculty/staff development.

---

## THE WRITING CENTER, E3-220

**(323) 415-4147 • Location: E3-220**

**Monday, Tuesday, Thursday, 7:00 am – 8:00 pm**

**Wednesday, 7:00 am – 7:00 pm**

**Friday – Saturday, 10:00 am – 4:00 pm**

Helps students with all writing assignments. Our tutors are highly trained to help students develop and organize their thoughts, enhance their writing, and improve their grammar. We provide quality service to all students who wish to strengthen their writing and critical thinking skills. This assistance is available for all subjects including the Social Sciences, Nursing, Child Development, and English. Our tutors are dedicated to enhance student learning with guided personal input, and we encourage students to take advantage of the Writing Center's one-on-one tutoring. We also offer group workshops, which cover topics such as brainstorming, developing and organizing ideas, writing thesis statements, analyzing texts, using proper punctuation, writing research papers, and researching in general.

Our purpose is to help students become stronger and more independent writers. However, the responsibility of making changes rests with students. During a tutoring session, tutors help students focus on their essay content while involving them in the learning process by having them reflect on their own work. When tutors read students' essays, they primarily take a holistic approach by first concentrating on thesis development, paragraph structure, overall essay clarity, close reading of the text (if applicable), and then review grammar/syntax/punctuation error patterns. Tutors do not proofread; instead they patiently guide students through the writing process, offering detailed advice and explanations on the essay structure and grammar.

Because students are our priority, we open early in the morning and close late at night. The Writing Center also offers grammar support programs, which aid students in strengthening their grammar skills.

Since the Writing Center is a free and helpful campus resource, it is highly recommended that students visit at least once a week. Please make an appointment.

## ACHIEVE SELF-SUFFICIENCY!

### COME VISIT US!

(323) 265-8998 • Location: Stadium Parking lot

Monday - Thursday, 7:30 am - 5:00 pm

Friday, 7:30 am - 4:00 pm

South Gate:

Tuesday, 8:00 am - 3:30 pm

Schedule an appointment with our case manager and let us guide you through the CalWORKs process.

### ARE YOU RECEIVING TANF? (FORMERLY KNOWN AS AFDC)

The GAIN/CalWORKs office provides the following services to TANF recipients:

- Completion of Self-Initiated Program (SIP) Verification Forms, Vocational Contracts and Progress Reports
- Assist in meeting the 32-35 hour requirement through CalWORKs, work activity, lab time, internship, and workshops
- Academic and personal counseling
- Case Management services and referrals
- Assistance with books, supplies, transportation and child care
- On and off campus workstudy positions
- Resume and interview preparation assistance
- Job and Personal Development Workshops
- Job listing boards and internship opportunities
- Classes in GED (General Educational Development), ESL (English as a second Language) and ABE (Adult Basic Education)

## STUDENT BENEFITS

(323) 780-6730 • (323) 780-6732 (fax) • [mesa\\_elac@elac.edu](mailto:mesa_elac@elac.edu)

### ACADEMIC ADVISEMENT

The MESA program has its own STEM counselors to help students develop their educational plans and provide transfer guidance. The STEM counselors also assist students with personal statements, scholarship applications, and resumes. Appointments and drop-in advising is available. You may call (323) 780-6730 to schedule an appointment with the STEM counselors.

### MEETING WITH MESA DIRECTOR

MESA students may need or be required to meet with the MESA Director for different reasons including Research Opportunities, Grade Point Average, Recommendation Letter and/or Advisement. You may call (323) 780-6730 to schedule an appointment with the MESA Director.

### TUTORING SERVICES

The MESA program provides tutoring services by MESA students or alumni in the fields of mathematics, engineering, chemistry, physics, biology, and computer science. The tutors schedules and information is available in the MESA Study Center.

### ACCESS TO THE MESA LOAN PROGRAM

The MESA Loan Program provides MESA students the opportunity to borrow school materials for the academic semesters. These materials include text books and scientific/graphing calculators. According to availability, there may be a limit of materials a student may borrow and the loan program is first come first served.

### ACCESS TO THE MESA STUDY CENTER

The MESA Study Center is a place where MESA students come to study in a unique environment provided by a family oriented setting and the on-site staff. MESA students are able to focus on their academics by using the study center as location to study with other MESA students and to take advantage of what the study center has to offer. The MESA Study Center has computers, white boards, tables, a couch, and a television. MESA students are provided with dry erase markers, erasers, and scratch paper during their study sessions. The study center is a privilege to MESA students, and there are a set of rules the students must follow in order to use these services.

### SCHOLARSHIPS, INTERNSHIPS, AND RESEARCH OPPORTUNITIES

Weekly emails inform the students about scholarships, internships, and research opportunities. If the student would like more information regarding a particular opportunity, they are encouraged to contact the MESA staff at (323) 780-6730. MESA staff is continuously looking for opportunities for students. Whenever there are scholarships,

internships, or research opportunities, MESA students are promptly informed via email or phone calls. The S-STAR Scholarship program accepts applications each fall and provides scholarships for ELAC STEM students.

### EMAIL AND INFORMATION UPDATES

MESA students are notified about campus events, transfer information, student services, and other related information through weekly emails. MESA students have the advantage of knowing what services are offered throughout the campus ahead of time by through emails. It is the student's responsibility to provide the staff with an accurate and up to date working email address. This will facilitate the weekly emailing process for the advantage of the student. If the student does not receive emails, it is the student's responsibility to notify the staff about the issue.

### SCIENCE TRANSFER DAY

During the fall semester, MESA hosts a group of representatives from local universities who come and share information about majoring in mathematics, science, or engineering at their institution. This event is a great opportunity to learn about different schools and what they have to offer. All MESA students are encouraged to attend this event. Whether you are applying to transferring during the same academic year or in the future it is a great opportunity to learn about your major and local schools.

### FIELD TRIPS AND MESA RETREAT

MESA students are invited on educational field trips with the MESA staff as well as other staff on campus. University field trips to local campuses as well as field trips to laboratories, industry sites, museums, and other locations are provided. In addition, once a year, MESA students are encouraged to participate in the MESA Retreat. The retreat is an opportunity to develop leadership skills, get to know fellow MESA members, interact with STEM faculty, and see how STEM skills are applied outside of the classroom. In collaboration with the California Connects Chancellor's office and The Foundation for California Community Colleges (FCCC), East Los Angeles College Math, Engineering, Science Achievement offers students of good standing with a free laptop, provided by the Department of Chamber Grant. Students are committed to expand computer literacy in the East Los Angeles region by volunteering and teaching computer skills to family and community members. In addition, MESA is collaborating with Computer Applications & Office Technologies (CAOT) and the Information Technology (IT) departments at ELAC in order to provide students with important computer skills through our IT Academy and a certipoint Microsoft examination certification.

# ELAC ATHLETICS

---

## OVERVIEW

ELAC Athletics offer a comprehensive selection of sports for both men and women designed to enhance collegiate education and promote and develop educational leadership, physical wellness, sports and participation, recreational pursuits and athletic excellence through a competitive intercollegiate program.

Excellent coaches, world-class facilities, professional trainers, academic support for student athletes, travel, and enhanced scholarship and transfer opportunities are great reasons to participate in ELAC athletic programs. Are you interested in competing in intercollegiate athletics? Contact ELAC Athletic

Director Al Cone at (323) 265-8913 for immediate information. Plus, our athletic competitions are great entertainment! We invite all students and friends to cheer your favorite team to victory, console them when defeated, enjoy collegiate spirit and celebrate our marching band and pep squads.

To access the ELAC Athletics program, consult [www.elac.edu](http://www.elac.edu) and click on "Athletics" at the top of the page. All the latest information on how to apply to participate in a sport, contact coaches, review exciting photographs of ELAC teams in action, game schedules, and even find universities where graduated athletes are playing is available.

---

## WOMEN'S ATHLETIC TEAMS

Badminton • Qui Nguy • (323) 265-8913

Basketball • Bruce Turner • (323) 265-8911

Cross Country • James Maynard • (562) 650-4597

Soccer • Tesse Troglia • (323) 265-8713

Softball • Erika Blanco • (323) 267-3784

Volleyball • Elliot Walker • (323) 496-8203

Track & Field • Milton Browne • (909) 910-8742

---

## MEN'S ATHLETIC TEAMS

Baseball • James Hines • (323) 265-8914

Basketball • John Mosley • (323) 415-4140

Cross Country • James Maynard • (562) 6504597

Football • Robert Godinez • (323) 780-6722

Soccer • Eddie Flores • (323) 265-8713

Wrestling • Ralph Valle • (323) 265-8914

Track & Field • Milton Browne • (909) 910-8742

# HONORS PROGRAM

## OVERVIEW

To apply for admission to the Honors Program, please visit the Counseling Department at E1-127 or call (323) 265-8751. For additional information, please visit the Honors Center at E3-270 or contact the Honors Program director, DR. Ruth Blandon at blandor@elac.edu

Join the Honors Program, your path to academic success. Part-time students welcome.

### THE HONORS PROGRAM OFFERS YOU:

- Priority consideration for admission to such prestigious campuses as UCLA, UC Riverside, UC Irvine, Occidental College, Pitzer College, Pomona College, Loyola Marymount University, Chapman University, CSU Fullerton and many more.
- Student-centered, academically enriched classes, stressing critical thinking, written expression, and research experience.
- Smaller classes, online classes, evening classes, winter and summer session classes.
- Scholarships, field trips, research conferences, academic seminars, educational workshops, and cultural events.
- UCLA and UCI library cards. Honors designation on your transcript for each completed Honors course.
- Access to the Honors Center.
- Access to counselors specializing in the Honors Program.
- Membership to the Honors Program Student Club.

### REQUIREMENTS FOR COMPLETING THE HONORS PROGRAM (EFFECTIVE SUMMER 2019)

- Enrollment in 6 or more transferable units per semester, maintain a 3.0 cumulative GPA and a 3.0 GPA in Honors courses.
- Completion of five Honors courses (15 units) with a 3.0 GPA
- Completion of a Library Science 101 (1 unit) Honors class.

### ELEGIBILITY FOR THE HONORS PROGRAM

- Continuing students are required to have a 3.0 cumulative GPA and 12 transferrable units completed.
- New students (in-coming freshmen) are required to have a 3.2 cumulative high school GPA.
- Eligibility for English 101

## FALL 2023 COURSES

### BIOLOGY 003 • Introduction To Biology (UC/CSU) • 4 Units

15249	LEC 3:10 hrs/wk	TBA	Hoffman, G	ON LINE
& 15250	LAB 3:10 hrs/wk	TBA	Hoffman, G	ON LINE

### CHICANO 002 • The Mexican-American In Contemporary Society (UC/CSU) • 3 Units

23532	LEC 1:45 pm - 3:10 pm	TTh	Bermudez, N	E3 521
-------	-----------------------	-----	-------------	--------

### COMM 101 • Public Speaking (UC/CSU) • 3 Units

24099	LEC 8:50 am - 10:15 am	MW	Anderson, M V	E3 559
-------	------------------------	----	---------------	--------

---

**DANCEST 457 • Dance Perspectives And Appreciation (UC/CSU) • 3 Units**

24345 LEC 3:10 hrs/wk TBA Reutimann, K P ON LINE

---

**ECON 001 • Principles of Microeconomics (UC/CSU) • 3 Units**

11315 LEC 8:50 am - 10:15 am TTh De los Rios, K F7 226

---

**ENGLISH 101 • College Reading And Composition I (UC/CSU) • 3 Units**

10867 LEC 10:35 am - 12:00 pm MW Gray, J D E3 417

---

**ENGLISH 103 • Composition And Critical Thinking (UC/CSU) • 3 Units**

13803 LEC 10:35 am - 12:00 pm TTh Szklarek, D E3 321

---

**HUMAN 060 • People And Their World: Technology And The Humanities (UC/CSU) • 3 Units**

14851 LEC 3:10 hrs/wk TBA Jimenez, F ON LINE

---

**LIB SCI 101 • College Research Skills (UC/CSU) • 1 Unit**

15004 LEC 2:05 hrs/wk TBA Montenegro, E ON LINE

(Starts 08/28/23, Ends 10/22/23)

---

**MATH 227 • Statistics (UC/CSU) • 4 Units**

20762 LEC 1:45 pm - 3:50 pm MW Tseng, K ONLINELIVE

---

**PHILOS 020 • Ethics (UC/CSU) • 3 Units**

24323 LEC 1:45 pm - 3:10 pm TTh Villasenor, G F7 117

---

**PSYCH 001 • General Psychology I (UC/CSU) • 3 Units**

17616 LEC 12:10 pm - 1:35 pm MW Horowitz, B F7 210

# FIRST-YEAR EXPERIENCE PROGRAM

## OVERVIEW

(323) 780-6795 • [fye@elac.edu](mailto:fye@elac.edu) • Location: E7-210

The First-Year Experience (FYE) Program is committed to the educational success of scholars. FYE is a comprehensive program that collaborates with Student Services, committed faculty, and provides linked courses to create a stimulating learning environment. The goal of FYE is to provide students with counseling and enrichment opportunities to help them succeed in their first year and gain the knowledge to be “transfer thinking”. For further information please call (323) 780-6795. Visit us on instagram a (ELACFYE) and at [www.fye.elac.edu](http://www.fye.elac.edu)

## FYE HIGHLIGHTS

- Priority enrollment to FYE classes
- Full or Part-Time enrollment options
- Dedicated FYE counselors
- Assigned FYE academic coaches provide personalized assistance
- Dedicated and inspired faculty make courses interesting
- Empowering and Enriching workshops to help scholars develop a collegiate identity
- University Campus Tours and cultural enrichment excursions
- Participation in FYE Summer Transition Program

## FYE REQUIREMENTS

- Commitment to the FYE Program for one year
- Enroll in FYE Program courses
- Perform well in all FYC courses with a grade of (C) or better
- Participate in FYE sponsored activities and events
- Meet with FYE counselor and success coaches during the academic year
- Qualify for English 101, start Fall semester

## FALL 2023 COURSES

### COUNSEL 040 • College Success Seminar (UC/CSU) • 3 Units

17166	LEC 1:45 pm - 3:10 pm	MW	STAFF	E3 408	17176	LEC 5:10 pm - 6:35 pm	MW	STAFF	SGEC 110*
17167	LEC 10:35 am - 12:00 pm	MW	STAFF	E3 151	17177	LEC 3:30 pm - 4:55 pm	MW	STAFF	SGEC 110*
17168	LEC 10:35 am - 12:00 pm	TTh	Alaniz, C	ONLINE LIVE	17178	LEC 3:10 hrs/wk	TBA	Robles, J	ON LINE
17169	LEC 12:10 pm - 1:35 pm	MW	STAFF	E3 408	17179	LEC 3:10 hrs/wk	TBA	Rodriguez, M A	ON LINE
17170	LEC 10:35 am - 12:00 pm	MW	Vasquez, S	E3 553	17180	LEC 3:10 hrs/wk	TBA	Tran, M	ON LINE
17171	LEC 8:50 am - 10:15 am	MW	Ruano, N P	ONLINE LIVE	17181	LEC 3:10 hrs/wk	TBA	STAFF	ON LINE
17172	LEC 3:10 hrs/wk	TBA	STAFF	ON LINE	21595	LEC 3:10 hrs/wk	TBA	STAFF	ON LINE
17173	LEC 3:10 hrs/wk	TBA	Fernandez, A B	ON LINE	21596	LEC 3:10 hrs/wk	TBA	Olivares, A L	ON LINE
17174	LEC 3:10 hrs/wk	TBA	Fernandez, A B	ON LINE	24243	LEC 10:35 am - 12:00 pm	MTWTh	STAFF	E3 408
17175	LEC 12:10 pm - 1:35 pm	TTh	Aguiar, E	ONLINE LIVE	24244	LEC 10:35 am - 12:00 pm	MTWTh	STAFF	E3 408

---

**ENGLISH 101 • College Reading And Composition I (UC/CSU) • 3 Units**

10809	LEC 8:50 am - 10:15 am	MW	Lomeli, I	E3 311	17155	LEC 10:35 am - 12:00 pm	TTh	Saikaly, E	ONLINE LIVE
10818	LEC 10:35 am - 12:00 pm	MW	Lomeli, I	E3 311	17156	LEC 3:10 hrs/wk	TBA	Blai, L D	ON LINE
11064	LEC 8:50 am - 10:15 am	MTWTh	STAFF	E3 431	17159	LEC 10:35 am - 12:00 pm	TTh	Marquez, J E	E3 457
11092	LEC 10:35 am - 12:00 pm	MW	STAFF	E3 425	17164	LEC 5:10 pm - 6:35 pm	MW	Barkawitz, N A	SGEC 112*
11151	LEC 8:50 am - 10:15 am	MW	STAFF	E3 425	18558	LEC 3:30 pm - 4:55 pm	MW	Warner, A S	ONLINE LIVE
11372	LEC 8:50 am - 10:15 am	MTWTh	TAFF	E3 431	21562	LEC 1:45 pm - 3:10 pm	TTh	Van Dyck, S A	ONLINE LIVE
11511	LEC 8:50 am - 10:15 am	TTh	Saikaly, E	ONLINE LIVE	22635	LEC 3:10 hrs/wk	TBA	Van Dyck, S A	ON LINE
17153	LEC 3:30 pm - 4:55 pm	MW	Barkawitz, N A	SGEC 112*	22725	LEC 5:15 pm - 6:40 pm	MW	Warner, A S	ONLINE LIVE
17154	LEC 3:10 hrs/wk	TBA	Blai, L D	ON LINE	23957	LEC 3:10 hrs/wk	TBA	Romero, R C	ON LINE

---

**ENGLISH 101Z • College Reading and Composition I Plus 3-Hour Lab (UC/CSU) • 4 Units**

23984	LEC 8:50 am - 10:15 am	MW	Gleason, R L	E3 357
& 23985 LAB	10:35 am - 12:00 pm	MW	Gleason, R L	E3 357
23995	LEC 8:50 am - 10:15 am	TTh	Andrews, C J	E3 311
& 23996 LAB	10:35 am - 12:00 pm	TTh	Andrews, C J	E3 311

# WOMEN/GENDER STUDIES, ASSOCIATE IN ARTS DEGREE

## OVERVIEW

Women/Gender Studies at East Los Angeles College is an interdisciplinary academic program which aims to expand students' understanding and appreciation of women's lives and experiences both historically and in contemporary societies worldwide. In the Women/Gender Studies curriculum, students are exposed to the scholarship

and theoretical framework of Women/Gender Studies and learn how the application of a gendered lens has challenged traditional, historical, and cultural assumptions.

Listed below are the courses required for the major. Not all courses are offered every semester.

Check the current schedule for availability.

## COURSE REQUIREMENTS FOR THE ASSOCIATE IN ARTS DEGREE

### Core Requirements 6

SOC 22 Sociology of Women 3 units

PHILOS 44 Feminist Philosophy 3 units

### Category I. The Creative Women: select one course 3 units

ART HIST 181 History of Women and Art 3 units

ENG 239 Women in Literature 3 units

HUMAN 8 Great Women in the Humanities 3 units

### Category II. History and Politics: select one course 3 units

HIST 52 The Role of Women in the History of the U.S. 3 units

POL SCI 19 Women in Politics 3 units

### Category III. Gender and Society: select one course 3 Units

ANTHRO 109 Gender, Sex, and Culture 3 units

CHICANO 47 The Mexican-American Women in Society 3 units

CHICANO 50 Gender and Sexuality in Chicano/Latino Communities 3 units

PSYCH 32 Psychology of Women 3 units

### Category IV. Sports and Health: select one course 3 Units

HEALTH 8 Women's Personal Health 3 units

KIN MAJ 109 Women in Sport 3 units

### Electives: Complete 33 units from any CSU or UC transferable courses 33 Units

LACCD General Education Plan 21 units

Total 60 units

Note: 12 units of major courses may be double counted in LACCD General Education

# PROHIBITED DISCRIMINATION AND HARASSMENT

## SUMMARY OF THE POLICY

This is an excerpt. The specific Rules and Procedures for reporting charges of Prohibited Discrimination and for pursuing available remedies are incorporated in the Board Rules in Chapter 15, Board Rules 1501-1522.

Copies of the policy and procedures may be obtained from the LACCD Office of Diversity Programs and campuses Websites, the Compliance Officer at each location, by calling the Director of Diversity Programs at 213/ 891-2315.

SEPTEMBER 2007

Los Angeles Community College District

770 Wilshire Blvd. Los Angeles, CA 90017 213/891-2000

Any member of the college community which includes students, faculty and staff who believes, perceives or has actually experienced conduct that may constitute Prohibited Discrimination or Harassment, has the right to seek the help of the college. Every employee has the responsibility obligation to report such conduct to the Compliance Officer (CO).

## WHAT CAN YOU DO ABOUT PROHIBITED DISCRIMINATION AND HARASSMENT?

Talk to the Offender

Often problems will stop once the offender realizes the conduct is unacceptable.

## PUT IT IN WRITING

Let the offender know that you don't like being treated this way and will report him/her unless it stops.

## KEEP A RECORD

Record the date, time, place and names of witnesses and describe the exact nature of the incident.

## DON'T IGNORE IT

Ignoring Prohibited Discrimination and hoping it will not be repeated is the most common reaction, yet it is the most ineffective way to deal with such incidents.

## CONTACT THE COMPLIANCE OFFICER

Prohibited Discrimination should be reported immediately to the Compliance Officer or to another college administrator who will work with the Compliance Officer.

The Compliance Officer is always available to confidentially discuss any possible discrimination or sexual harassment complaint.

## YOU HAVE THE RIGHT!

To work and study in an atmosphere free of harassment & discrimination

To be judged by the same criteria as all others, not by standards that are less demanding, or more rigorous, or different in any way.

To complain, free of retaliation Discrimination may include, but is not limited to the following type of behavior:

- exclusion from employment opportunities such as training, transfer or promotion
- allocation of poor grades based on one's protected class
- denial of reasonable accommodation because of a disability
- decisions based on stereotypes or assumptions about ones abilities, traits or performance

Sexual harassment may include, but is not limited to the following type of conduct:

- making unwelcome, unsolicited contact with sexual overtones (written, verbal, physical and/or visual contact)
- unwelcome pressure for dates
- display of sexually suggestive objects, cartoons, posters
- request for sex in exchange for grades, recommendations, job opportunities

## COMPLIANCE OFFICER FOR EAST LOS ANGELES COLLEGE

Angelica Toledo

Deputy Title IX Coordinator for ELAC, Mission, Trade, Valley, VDK  
Regional Equity & Title IX Officer and Dean

770 Wilshire Boulevard

Attention: Office for Diversity, Equity and Inclusion

Los Angeles, CA. 90017

213-891-2315

toledoa@elac.edu

## THE POLICY

It is the policy of the Los Angeles Community College District to provide an educational, employment and business environment free from Prohibited Discrimination. Employees, students, or other persons acting on behalf of the District who engage in Prohibited Discrimination as defined in this policy or by state or federal law shall be subject to discipline, up to and including discharge, expulsion or termination of contract.

## ACADEMIC FREEDOM

The Board of Trustees reaffirms its commitment to academic freedom, but recognizes that academic freedom does not allow Prohibited Discrimination. The discussion of ideas, taboos, behavior or language which is an intrinsic part of the course content shall in no event constitute Prohibited Discrimination, though such ideas may cause some students discomfort. It is recognized that academic freedom insures the faculty's right to teach and the student's right to learn.

## **DEFINITION OF PROHIBITED DISCRIMINATION**

Prohibited Discrimination is defined as discrimination or harassment in violation of state or federal law on the basis of actual or perceived ethnic group identification, race, color, national origin, ancestry, religion, creed, sex (including gender-based sexual harassment), pregnancy, marital status, cancer-related medical condition of an employee, sexual orientation, age, physical or mental disability, or veteran status.

## **DEFINITION OF SEXUAL HARASSMENT**

Sexual harassment is unwelcome sexual advances, requests for sexual favors, and other verbal, visual or physical conduct of a sexual nature, made by someone from or in the workplace or in the educational setting.

## **RETALIATION**

Retaliation against anyone who makes a complaint, refers a matter for investigation or complaint, participates in investigation of a complaint, represents or serves as an advocate for an alleged victim or alleged offender, or otherwise furthers the principles of this policy.

## **FALSE ALLEGATIONS**

Anyone who files a complaint in which he/she knowingly makes false allegations of fact shall also have violated this policy and shall be subject to disciplinary action.

## **CONFIDENTIALITY**

All persons involved in investigation of complaints shall have a duty to maintain the confidentiality of the matters discussed, except as may be required or permitted by law, which include the rules and regulations of the District. A complete record of each complaint and investigation shall be kept by the Director of Diversity Programs. The Written Decision or any Settlement Agreement regarding the results of the investigation shall be placed in the personnel file of each employee involved as an alleged offender, alleged victim or complainant.

# COMPLAINT PROCEDURE

---

## GENERAL PROVISIONS

The Director of Diversity Programs is responsible for receiving complaints and coordinating investigations from within the District, from other governmental agencies, and from outside sources. Each College President shall designate a CO for the campus, not a faculty member, and the Chancellor shall designate the CO for the District Office. Each College President, in consultation with the ASO President, shall designate an employee who shall serve as Advocate for Students (AFS). All Supervisors shall be responsible for maintaining a work environment consistent with this policy. Any supervisor who becomes aware of a situation which could be reasonably perceived to be a violation of this policy must report it to the CO for his or her work site. All employees are responsible for maintaining an educational environment consistent with this

policy. Any employee who becomes aware of a situation which could reasonably be perceived as a violation of this policy should refer it to the CO for his or her work site. A summary of the policy shall be published in each college catalogue and class schedule. A copy given to new employees. The entire policy posted prominently. Complaints may be filed by persons other than the person who is the recipient of unwanted conduct. Complaints may also be filed with the State Chancellor's Office. The CO shall receive the complaint, and notify the complainant, alleged offender, the College President or District administrator, and the Director of Diversity Programs, within 5 business days of a potential violation of this policy. During the process of the investigation, the complainant/ victim and the alleged offender have the right to be represented.

## INVESTIGATION

The CO shall promptly investigate all potential violations of this policy of which he or she becomes aware. The CO shall notify both the College President or, at the District Office, the Deputy Chancellor, and the Director of Diversity Programs that an investigation is being conducted. Such an investigation may be initiated on the basis of a Complaint, a referral from a Supervisor or employee, or any other information indicating a potential violation of this policy from any other source. In the absence of a complaint form and/or a formal complaint, the CO shall conduct a preliminary investigation, which shall be completed within 30 days after the CO becomes aware of a

potential violation. If, as a result of the preliminary investigation, there is a prima facie case of Prohibited Discrimination, the CO shall sign a formal complaint. A "prima facie" case means that there is evidence which, if unexplained or uncontradicted, would be sufficient to make a finding that discrimination had occurred. The formal investigation and Written Report shall be completed by a CO from another worksite. If there is not a prima facie case of Prohibited Discrimination, the CO shall advise the complainant and alleged offender in writing, with a copy to the College President or Deputy Chancellor, which may be appealed in accordance with these rules.

## INFORMAL PROCEDURE

The CO shall undertake efforts to informally resolve and investigate the charges. This process is limited to 30 days. If a resolution is reached, the CO shall draft a Settlement Agreement to be signed by the alleged

victim/ complainant and the alleged offender. The CO shall monitor the situation to insure that the resolution is properly implemented and maintain records.

## COMPLAINT PROCEDURE

A written Complaint must be filed on the prescribed Los Angeles Community College Complaint form. The CO will have 60 days to investigate the complaint. Employment based Complaints shall be filed within 180 days. For a

Complaint not arising from or related to employment, the Complaint shall be filed no later than one year from the date when the complainant knew or reasonably should have known of the facts underlying the Complaint.

## CO'S REPORT

Within 60 days after becoming aware of a potential violation of this policy, the CO shall complete the investigation and make a Written Report to the College President, or Deputy

Chancellor. The College President, or Deputy Chancellor, shall independently assess whether the "preponderance of the evidence" establishes a violation and shall determine

what action is to be taken, if any. Prior to making the decision, the alleged offender and alleged victim shall have the opportunity to make an oral statement, within 15 days

from the receipt of the CO report. Within 90 days from the start of the investigation a Written Decision shall be mailed to the complainant/victim and the alleged offender.

---

## DISCIPLINARY ACTION

If appropriate, the College President, Deputy Chancellor, or the Chancellor shall initiate the applicable disciplinary process within 10 business days of receiving the Written Decision. Disciplinary action shall include, without

limitation, verbal warning, probation, suspension, expulsion, letters of reprimand, Notices of Unsatisfactory Service, suspensions, demotions or dismissals.

---

## APPEALS

If the complainant/victim is not satisfied with the Written Decision, he/she may appeal to the District's Board of Trustees by submitting a written appeal to the Chancellor's Office within fifteen (15) days. The Chancellor shall present the written appeal, the Written Decision and the investigative report to the Board of Trustees in closed session. If the 45 days

elapse without further action, the Written Decision shall be the final decision of the District. In non-employment cases the complainant has the right to file an appeal with the State Chancellor's Office within 30 days after the Board decision is issued, or the 45 days have elapsed, whichever comes first.

---

## ADDITIONAL REMEDIES

The complainant or alleged victim may pursue independently civil law remedies, including but not limited to injunctions, restraining orders, or other orders. An individual who believes that he/she is the victim of Prohibited Discrimination may also file a complaint with the Department of Fair Employment & Housing at (800) 884-1684, the Equal

Employment Opportunity Commission at (213) 894-1000, for employment based complaints; and the Department of Education, Office for Civil Rights at (415) 556-4275, for non-employment complaints whether or not the complainant chooses to utilize the District's internal procedure.

---

## OFFICE OF DIVERSITY PROGRAMS

(213) 891-2315

---

## TITLE II COORDINATOR FOR EAST LOS ANGELES COLLEGE

Nghi Nghiem  
Title II Coordinator  
East Los Angeles College  
Building G1, Room 116A  
323-265-8689  
nghiemnx@elac.edu

## ACCURACY STATEMENT

The Los Angeles Community College District and East Los Angeles College have made every effort to make this publication accurate and may, without notice, change general information, courses, or programs offered. The reasons for

change may include student enrollment, level of funding, or other issues decided by the district or college. The district and college also reserve the right to add to, change, or cancel any rules, regulations, policies and procedures as provided by law.

---

## ACCREDITATION

Accredited by the Western Association of Schools and Colleges.

A member of the American Association of Community and Junior Colleges and the California Association of Community Colleges.

---

## NON-DISCRIMINATION POLICY

All programs and activities of the Los Angeles Community College District shall be operated in a manner which is free of discrimination on the basis of race, color,

national origin, ancestry, religion, creed, sex, pregnancy, marital status, sexual orientation, age, disability, or veteran status. (Reference: Board Rule 1202)

The lack of English language skills will not be a barrier to admission and participation in the College's CTE programs.

---

## POLÍTICA DE ANTIDISCRIMINACIÓN

Todos los programas y actividades del Distrito de Colegios de la Comunidad de Los Angeles se llevan a cabo sin ninguna clase de discriminación en cuanto a raza, color, nacionalidad,

ascendencia, religión, creencia, sexo, embarazo, estado civil, orientación sexual, edad, incapacidad física o estado como veterano militar. (Referencia: Reglamento del Consejo 1202.)

---

## SEXUAL HARASSMENT POLICY

The policy of the Los Angeles Community College District is to provide an education, employment and business environment free of unwelcome sexual advances, requests for sexual favors, and other verbal or physical conduct or communications constituting sexual harassment. Employees, students, or other persons acting on behalf of the District who engage in sexual harassment as defined in the policy or by state or federal law shall be subject to discipline, up to and including discharge, expulsion or termination of contract. The specific rules and procedures for reporting charges of sexual harassment and for pursuing available remedies are incorporated in the Board Rules in Chapter 15.

The Los Angeles Community College District has a policy which provides formal and informal procedures for resolving complaints. Copies of the policy and procedures may be

obtained from the Sexual Harassment Compliance Officer in EI-136, the Advocate for Students at the South Gate Educational Center, or by calling the Office of the Vice Chancellor of Instructional and Student Support Services at (213) 891-2279, or the Office of Diversity Program at (213) 891-2315.

Any member of the College Community - student, faculty, or staff - who believes he or she has experienced conduct that may constitute sexual harassment has the right to seek the help of the College. Every employee has the responsibility to report such conduct when it is directed toward students to the Sexual Harassment Compliance Officer.

Potential complainants are advised that administrative and civil law remedies, including but not limited to injunctions, restraining orders or other orders may be made available.

---

## POLÍTICA SOBRE HOSTIGAMIENTO SEXUAL

Es la política del Distrito de los Colegios de la Comunidad de Los Angeles mantener un ambiente educativo, de trabajo y de negocio sin avances sexuales, de solicitudes de favores sexuales, de cualquier otro comportamiento verbal o físico o de comunicaciones que constituyan hostigamiento sexual según

tal se define y prohíbe en reglamentos estatales y federales. Consúltese a la Sr. R.C. Williams III, oficial de conformidad de la Política Sobre Hostigamiento Sexual, (323) 265-8779.

---

## ACCESS TO VOCATIONAL PROGRAMS

The College provides classes for students who are beginning to learn English. Minimal English language skills do not keep students from participation in vocational programs.

El Colegio ofrece clases para estudiantes que están empezando a aprender inglés. Entendimiento mínimo de inglés no impide a nadie la participación en ningún programa vocacional.

學校提供課程予初學英文的人。  
英文能力有限並不妨礙參加  
職業訓練課程。

---

## SMOKE-FREE ENVIRONMENT POLICY

Smoking is prohibited in all buildings. The designated smoking areas are limited to smoking outside the buildings. Individuals who smoke should make provisions to do so on their breaks in the designated areas.

---

## DRUG-FREE SCHOOLS AND CAMPUS

East Los Angeles College adheres to, supports, and is in full compliance with requirements that maintain our college as a drug-free institution of higher education.

---

## STANDARDS OF CONDUCT

On April 20, 1989, the District Board of Trustees adopted Rule 9803.19, which prohibits:

Alcohol and Drugs. Any possession of controlled substances which would constitute a violation of Health and Safety Code section 11350 or Business and Professions Code section 4230, any use of controlled substances, the possession of which are prohibited by the same or any possession or use of alcoholic beverages while on any property owned or used by the District or colleges of the District. "Controlled substances," as used in this section, include, but are not limited to the following drugs and narcotics:

- a. opiate, opium and opium derivatives
- b. mescaline
- c. hallucinogenic substances
- d. peyote
- e. marijuana
- f. stimulants and depressants
- g. cocaine

The Board's policy on the drug-free Workplace, adopted on March 22, 1989 restates these prohibitions.

On September 5, 1990, the Board of Trustees adopted the following standards of conduct:

Students and employees are prohibited from unlawfully possessing, using or distributing illicit drugs and alcohol on district premises, in district vehicles, or as part of any activity of the Los Angeles Community College District.

9803.25-Conduct that may be considered disorderly includes: lewd or indecent attire or indecent attire or behavior that disrupts classes or college activities; breach of the peace of the college; aiding, or inciting another person to breach the peace of college premises or functions.

# DIRECTORY

## COLLEGE TELEPHONE DIRECTORY

Note: These are on-campus extensions, when calling from off-campus dial the appropriate prefix and the following campus extensions.

All campus phone numbers are within the (323) area code.

First Year Experience (6795)

Administrative Services (8669/8780)

Admissions (265-8650/8712)

Academic Affairs (8723)

Accounting (415-4149)

Administration of Justice/ Fire Technology (8834)

African-American Studies (8829)

Allied Health (Electron Microscopy, Health Information Technology, Health Occupation, Pharmacy Technician, Respiratory Therapy) (8813)

Anatomy (Life Science) (415-5036)

Anthropology (Earth Science, Meteorology, Environmental Science, Oceanography) (8837)

Architecture (8839)

Art (8952)

Art Gallery, Vincent Price (8841)

Asian-American Studies (Social Science) (8829)

Astronomy (Physics) (8922)

Auto Technology (8726)

Bookstore (8722)

Broadcasting (Comm. & Theatre) (415-5034)

Business Administration (Accounting, Business, Computer Science, Computer Information Systems, Marketing, Management, Real Estate, Law, Supervision) (415-4149)

Campus News (8819)

Career and Job Services Center (415-4126/265-8960)

Chemistry (8849)

Chicano Studies (8893)

Child Care Center Site 1 (8788)

Child Care Center Site 2 (8717)

Child Development (Child, Family & Education Studies) (415-5373)

Child, Family & Education Studies (415-5373)

Computer Applications & Office Technologies (8954)

Computer Science Information Technology (8831)

Communication Studies (415-5034)

Community Services (8793)

Counseling (8751)

Dance (8740)

Diversabilities Support Program & Services (DSPS) (8787)

Drafting (Engineering) (8858)

Earth Science/ Environmental Science (260-8115)

Economics (Social Science) (8829)

ELAC Foundation (8901)

Engineering & Technologies (Civil Engineering, Drafting, Electrical Engineering, Mechanical Engineering, General Engineering, Computer Engineering) (8858)

Electronics (8853)

English (Humanities, E.S.L., Reading) (4147)

English Lab (8866)

Environmental Scienc (8837)

Enrollment Center (8966)

Escalante (267-3761)

Extended Opportunity Program & Services (EOPS) (8797)

Family & Consumer Studies (415-5373)

Financial Aid (8738/8739)

Fiscal Office (8701)

Geography (8837)

Geology (8837)

Health (8916)

Health Center (8651)

History (Social Science) (8829)

Humanities (English) (8632)

International Business (8954)

International Student Office (8796)

Journalism (8875)

Kinesiology (8916)

Law (Business Administration) (415-4149)

Learning Center (8762)

Library (8758)

Life Sciences (Anatomy, Biology, Emergency Department Assistant, Microbiology, Physiology) (415-5036)

Management/Marketing (Business Administration) (415-4149)

Mathematics (8886)

Matriculation/Assessment (415-4141)

Modern Languages(American Sign Language, Chinese, Italian, French, Japanese, Linguistics, Spanish) (780-6798)

Music (8894)

Noncredit Program (6700)

Nursing (8896)  
Oceanography (8837)  
Office of Institutional Effectiveness (414-4152)  
Photography (8907)  
Philosophy (4127)  
Physics (Astronomy) (8922)  
Political Science (8829)  
President's Office (8662)  
Psychology, Addiction Studies (8955)  
Public Safety Affiliation (8834)  
Real Estate (Business Administration) (415-4149)  
Resource Development (8610)  
Sheriff's Office (8800)

Social Sciences (Afro-American Studies, Asian-American Studies, History, Economics, Political Science, Sociology) (8829)  
Sociology (8829)  
Student Activities (8742/8743)  
Student Government A.S.U. (8196)  
Student Services (8633)  
TDD (8746)  
Theatre Arts (415-5034)  
Transfer Center (8623)  
Veterans Clerk (8692)  
Veterans Resource Center (5052)  
Vincent Price Gallery (8841)  
Voice (8681)  
Workforce Education (8973)

---

## DEPARTMENT OFFICES

### ADMINISTRATION OF JUSTICE

Contact Person: Ms. Sandra Rodriguez  
Chairperson: Mr. Siage Hosea • F9-107, Ext. 8834  
Subject Fields: Administration of Justice, Fire Technology

### ALLIED HEALTH

Chairperson: Ms. Monica Thurston  
Subject Fields: Electron Microscopy, Health Information Technology, Health Occupation, Pharmacy Technician

### ANTHROPOLOGY & GEOGRAPHY & GEOLOGY

Chairperson: Dr. Stephen Koletty • G8-101D, Ext. 780-6852  
Subject Fields: Anthropology, Earth Science, Environmental Science, Geography, Geographic Information Systems, Geology, Meteorology, Oceanography

### ARCHITECTURE

Chairperson: Mr. Alexis Navarro • E7-135 Ext. 415-4116  
Subject Fields: Architecture, Architectural Interiors, Environmental Design, Transportation Planning.

### ART

Chairperson: Dr. Linda Kallan • S2-211, Ext. 8952  
Subject Fields: Animation, Art, Art History

### ATHLETICS

Director: Mr. Robert Godinez • C1-135B, Ext. 8913

### AUTOMOTIVE TECHNOLOGY

Contact Person: Mr. Adrian Banuelos • P1-107, Ext. 8726  
Subject Field: Automobile Technology

### BUSINESS ADMINISTRATION

Chairperson: Mr. Frank Aguirre • F7-303B, Ext. 8147  
Subject Fields: Accounting, Business, Computer Science, Computer Information Systems, Finance, Law, Management, Marketing, Real Estate, Hospitality

### CHEMISTRY

Chairperson: Dr. Vahan Ghazarian • G5-315F, Ext. 8849  
Subject Field: Chemistry

### CHICANA/O STUDIES

Chairperson: Ms. Beatriz Tapia • E3-580, (323) 760-8101  
Subject Field: Chicano Studies

### CHILD, FAMILY AND EDUCATION STUDIES

Chairperson: Ms. Amanda Andrade • F7-305, (323) 415-5094  
Subject Fields: Child Development, Education, Family & Consumer Studies

### COMMUNICATION STUDIES

Chairperson: Mrs. My Hanh Anderson • E3-569, (323) 780-6842  
Subject Field: Communication Studies

### COMPUTER APPLICATIONS AND OFFICE TECHNOLOGIES

Contact Person: Silvia Serrano  
Chairperson: Dr. Ann Mahrenholz • E7-420, Ext. 3737  
Subject Fields: Computer Applications and Office Technologies, Technology and Logistics, International Business

## COUNSELING

Chairperson: Mr. Christopher Garcia • Counseling Office, Ext. 6723

Subject Field: Counseling

## DANCE

Chairperson: Kimberly Rabins • S2-108, Ext. 8740

Subject Fields: Dance Specialties, Dance Studies, Dance Techniques

## ENGINEERING & TECHNOLOGIES

Contact Person: Edward Alvarado

Chairperson: Mr. Jose C. Ramirez • E7-104, Ext. 8858

Subject Fields: Drafting, Electronics, Engineering (Civil, Computer, Electrical, General, Mechanical), Manufacturing & Industrial Technology, Electronics

## ENGLISH

Contact Person: Ms. Paulette Jaurequi • E3-362, Ext. 8632

Chairperson: Ms. Patricia Godinez • E3-361, Ext. 8860

Subject Fields: English, ESL, Humanities, Reading

## JOURNALISM

Contact Person: Ms. Jean Stapleton • E7-303, Ext. 8875

Subject Fields: Journalism, Public Relations

## KINESIOLOGY

Contact Person: Andrienne Dominguez • E9-112, Ext. 8916

Chairperson: Ms. Erika Blanco • E9-112, (323) 267-3184

Subject Fields: Health, Kinesiology

## LIBRARY

Chairperson: Ms. Choonhee Rhim • G1-204, Ext. 8625

Subject Fields: Library Science, Library Services

## LIFE SCIENCES

Chairperson: Ms. Nohelia Canales • G5-211, Ext. 8878

Subject Fields: Emergency Dept. Assistant, Anatomy, Biology, Biotechnology, Microbiology, Physiology.

## MATHEMATICS

Contact Person: Marisol Naranjo • G5-111, Ext. 8886

Chairperson: Mr. Gabriel Castro • Ext. 8886

Subject Field: Mathematics

## MEDIA ARTS

Chairperson: Mr. Aaron Lyle • E7-B016, Ext. 8810

Subject Fields: Broadcasting, Photography, Media Arts

## MODERN LANGUAGES

Contact Person: Alejandra Pallares • E3-134, Ext. 6788

Chairperson: Mrs. Eldy Dean • E3-134A, (323) 780-6799

Subject Fields: American Sign Language, Chinese, French, Italian, Japanese, Linguistics, Spanish.

## MUSIC

Contact Person: Mr. Chuck Gruhn • S2-107M, Ext. 8894

Chairperson: Dr. Anthony Lupica • S2-107L, Ext. 8947

Subject Field: Music

## NONCREDIT

Chairperson: Dennis Villacorte • E3-100, Ext. 8193

## NURSING

Contact Person: Ms. Elizabeth Martinez • G1-302, Ext. 8961

Chairperson: Brenda Chan

Subject Field: Nursing

## PHILOSOPHY

Chairperson: Mr. Timothy Snead • F7-318, Ext. 4127

Subject Field: Philosophy

## PHYSICS

Chairperson: Mr. Viken Kiledjian • G8-201E, Ext. 8922

Subject Fields: Astronomy, Physics

## PSYCHOLOGY

Chairperson: Dr. Sherrie Davey • F7-316, Ext. 8741

Subject Field: Addiction Studies, Psychology

## PUBLIC SAFETY AFFILIATION

Chairperson: Dr. Sharon Johnson • Corp. Center, Ext. 3704

## RESPIRATORY THERAPY

Contact Person: Mr. Juan Loza • G5-211M, Ext. 8612

Chairperson: Mr. Michael Haines • G1-211, Ext. 8711

## SOCIAL SCIENCES

Contact Person: Ms. Cynthia Flores • F7-307, Ext. 8829

Chairperson: Dr. Marcellino Morales • F7-307, Ext. 8829

Subject Fields: African-American Studies, Asian-American Studies, Economics, History, Political Science, Sociology

## THEATRE ARTS

Chairperson: Ms. Lisa Stone • P2-101A, Ext. 8639

Subject Field: Theatre Arts

# EMERGENCY PROCEDURES

---

## GET PREPARED WITH EAST LOS ANGELES COLLEGE

**Be alerted in case of emergency on campus.**

**Where do you go if there's a fire on campus!**

**What to do if there's an active shooter on campus.**

As part of East Los Angeles College's continuing effort to ensure a safe college environment, the college has implemented a new rapid emergency communication system known as RaveMobile. This system allows East Los Angeles College to convey time-sensitive information within minutes, through a single communication to our students, faculty and staff.

ELAC students and employees can sign up for emergency notification announcements via email and text message(s). In case of an emergency at the college, such as earthquake, gas leak, active shooter, power outages,

ELAC can immediately notify students and employees about the situation and properly direct them to the safest areas

For more information about how to register for the RaveMobile notification system please go to the following website:

[www.alertme.elac.edu](http://www.alertme.elac.edu)

Information Technology Department  
Email: [ithelpdesk@elac.edu](mailto:ithelpdesk@elac.edu) | Phone: (323) 265-8700

In the event of an emergency, relevant information will be available at the following number: (323) 267-3700

# EMERGENCY EVACUATION ZONES - MONTEREY PARK

## Emergency Telephone Numbers

East Los Angeles College  
**Sheriff's Office**  
 President  
 VP of Admin Services  
 VP of Acad Affairs  
 Plant Facilities

Campus Telephones  
 ext. 8800  
 ext. 8662  
 ext. 8690  
 ext. 8723  
 ext. 8756

Outside Telephones  
 (323) 265-8800  
 (323) 265-8662  
 (323) 265-8690  
 (323) 265-8723  
 (323) 265-8756

Monterey Park  
**Police Department**  
**Fire Department**

Telephone  
**911**  
**911**

## Map Legend

Occupants of all buildings within designated zones will assemble at designated "Emergency Assembly Points" within the zone.

- Designated Zone
- Emergency Assembly Point
- 01 Zone Number

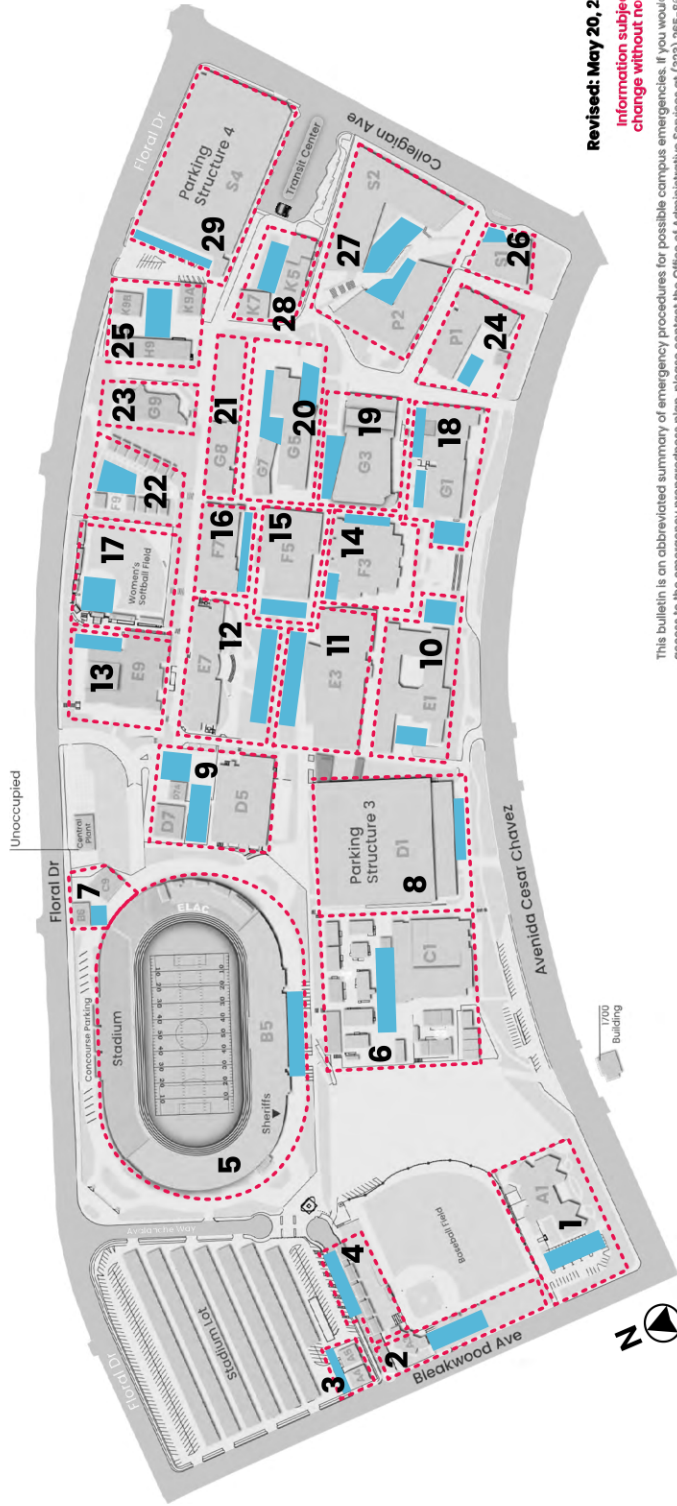

**Revised: May 20, 2022**  
 Information subject to change without notice.

This bulletin is an abbreviated summary of emergency procedures for possible campus emergencies. If you would like access to the emergency preparedness plan, please contact the Office of Administrative Services at (323) 265-8690.

## Emergency Procedures

### Fire Alarms

The fire alarm or evacuation order is signaled by a continuous bell. When the alarm is activated, gather up all your personal belongings, turn off any source of gas and leave the building. The last person to exit the room should close the door behind them. Proceed to the nearest Evacuation Assembly Point (EAP) as shown on the Emergency Evacuation Zones map. Do not use the elevator. Wait at the E.A.P. until receiving further instructions from a Safety, Marshal or via ELAC emergency notification systems.

### Earthquake

At the first indication of a major earthquake, drop to the floor and cover your head. When it is determined safe to do so, exit the building to the Emergency Assembly Point (EAP). Be aware of falling debris from buildings, downed power lines, broken gas lines, and any other overhead danger. Do not use elevators. Wait at the EAP for further instructions.

### Campus Violence

Once you become aware of a campus violence situation, call the Sheriff's Office at (323) 265-8800 or call 911. Try to ascertain if it is safer to evacuate the building or barricade yourself in the room. Attempt to remain calm and, if possible, wait for law enforcement instruction via ELAC's emergency notification systems. Please register for RavelMobile text notifications at <http://alertme.elac.edu>.

### Gas Leaks or the Threat of Explosion

Designated staff and/or the Sheriff's Office personnel will contact each building, office, classroom or laboratory via ELAC's emergency notification systems to advise specific areas of the need to evacuate to a safe location. No bells, cell phones, radios or bull horns will be used to announce the need to evacuate due to the possibility of detonation or explosion. The individual advising you to evacuate will direct you to a safe evacuation area. Once at the evacuation area, wait for further instructions from either the assigned Safety Marshal or responding emergency personnel.

- a) The order to close the campus will originate from the highest ranking administrator / employee on campus at the time of the incident in consultation with the Office of the LACCD Chancellor
- b) You will be advised that the area is clear of all potential hazards and that you can return to your work station or classroom via ELAC's emergency notification systems.