

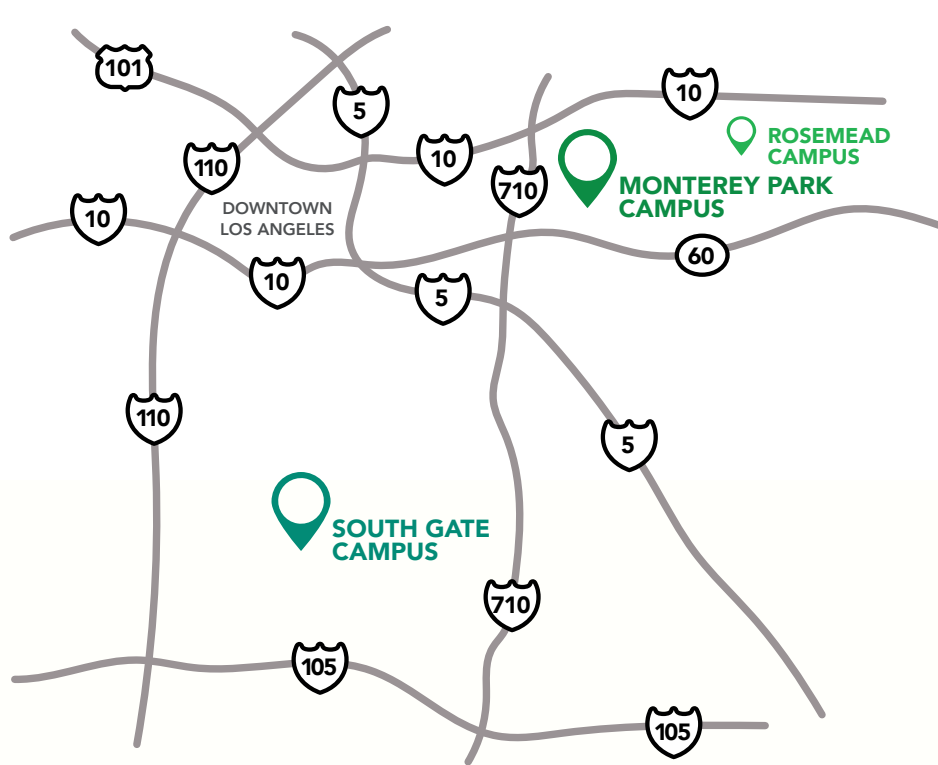

FALL 2022

— CLASSES BEGIN AUGUST 29 —



East Los Angeles College
1301 Avenida Cesar Chavez,
Monterey Park, CA 91754
(323) 265-8650

**Welcome and Support
Resource Center**
Student Services Building
E1-176
(323) 780-6800

**ELAC South Gate
Educational Center**
2340 Firestone Boulevard,
South Gate, CA 90280
(323) 357-6200



www.elac.edu

This information and instructional materials are available in alternative formats (Braille, large print, e-text, etc.) for qualified persons with disabilities.

Please call (323) 265-8787 for additional information.

WELCOME TO EAST LOS ANGELES COLLEGE



Welcome back to ELAC!

Students, I want to stress more than ever that it's all about you. We are here to serve you, to meet your needs, to help you discover career paths, and to get you transferred or certified. Since the start of the COVID pandemic ELAC and the Los Angeles Community College District have done what we can to smooth your paths and eliminate barriers, from putting technology in your hands for online learning to help with finances. As the world slowly emerges from this pandemic, I know our faculty and staff are eager to interact with you, whether in person or remotely, depending on your needs. Student equity is at the forefront of our decisions and we remain fully committed to providing you with the support services necessary to achieve academic excellence.

We are also committed to following and enforcing all COVID health protocols established by the District, Los Angeles County, and the State of California. We remain nimble and as these change, we adapt. For all who are returning to campus this fall, teamwork is critical. We need to take care of each other. Our ethic of care and compassion for one another must prevail during these difficult times. Please protect yourselves and all the people in our community by observing health and safety precautions. For the current protocols, check <http://www.laccd.edu/About/News/Pages/Coronavirus.aspx> frequently and pay attention to campus signage and announcements.

To respond to the varying needs of our students, a significant number of classes are returning to face-to-face mode. Many others remain online. As student needs emerge and change, we will adjust.

Many in our community have experienced loss during this pandemic—loss of loved ones, jobs, housing, well-being. Please know that our Student Services division is ready to help with online and in-person counseling, health care, financial aid, and academic support. Faculty and staff truly care about your success and are ready to support and encourage you. Let's do this together!

In Solidarity,

A handwritten signature in black ink, appearing to read "Alberto Román". The signature is fluid and cursive, with a large initial "A" and "R".

Alberto J. Román, DPA
President, East Los Angeles College



- 1 A Complex**
- A4 Classroom
 - A5 CalWorks
 - A3 Baseball Facilities
- 2 A6 Complex**
- 101-105 Classroom

- 3 C2 Complex**
- 101-102 Offices
 - 103-104 Life Science Offices
 - 105-108 Life Science Classrooms
 - 109-110 Offices
 - 111-112 Restroom *
 - 113 Classroom

- 4 C2 Complex**
- 121 & 130 Restrooms *
 - 122 & 123 Classrooms
 - 123 Math Offices
 - 125, 127, 128 Classrooms
 - 126 & 129 Offices

- 5 F9 Complex**
- 106-108 AJ Dept Office
 - 101-105 Classrooms
 - 109-112 Classrooms

- Denotes Free Speech Area
- Lactation Rooms: E1-138, F5-308, G1-301D
- Electric vehicle charging stations located on the ground floor of parking structures 3 & 4.



- A1 Child Development**
- A Complex** 1
- A6 Complex** 2
- B5 Stadium**
- 104 Sheriffs Office
- B6 Classrooms**
- C1 Men's Gym**
- 121 Classroom
 - 125 Classroom
 - 128 Fitness Center
 - 135 Kinesiology
 - 135B Mens Athletics
- C2 Complex** 3 4
- D1 Parking Structure 3** R
- D5 Swimming Pool**
- D7 Transfer Center**
- D7A Veterans Center**
- E1 Student Services** L
- 102 Information/Student ID
 - 105 Admissions & Records
 - 118 Off-Site Education
 - 121 Enrollment Center
 - 127 Counseling
 - 160 Disabled Students Programs & Services (DSPS)
 - 173 Financial Aid
 - 176 Welcome/Career Center
 - 183 Matriculation/Assessment Offices
 - 206 Student Services
 - 213 Extended Opportunity Programs & Services (EOPS)
 - 227

- E3 Student Success**
- 100 Non-Credit Department
 - 107 Modern Languages
 - 170 Modern Languages Lab
 - 220 Writing Center
 - 271 Honors Program
 - 280 Learning Assistance Center
 - 360 English
 - 560 Communication Studies
 - 580 Chicano Studies
- E7 Technology Center**
- B016 Photography
 - 104 Engineering
 - 112 Architecture
 - 210 Adelante/First Year Experience (FYE)
 - 210B Math Engineering & Science Achievement (MESA)
 - 303 Journalism
 - 314 Electronics
 - 420 Computer Applications & Office Technologies (CAOT)
- E9 Women's Gymnasium**
- 112-114 Classrooms
- F3 Bailey Library**
- F5 Campus Center** L
- 104 College Store/Bookstore
 - 201 Multipurpose Room
 - 212 Student Activities
 - 212 Associated Student Union
 - 302 Student Health Center
 - 321 Offices
 - 323 Professional Development

- F7 Social Science**
- 303 Business Administration
 - 305 Child, Family & Education Studies
 - 307 Social Sciences
 - 318 Philosophy
 - 316 Psychology
- F9 Complex** 5
- G1 Administration**
- 101 International Studies
 - 103 Fiscal Office
 - 104 Academic Senate
 - 107 Fiscal Office
 - 110 Offices
 - 114 Reprographics
 - 116 Mail Room
 - 204 Academic Affairs
 - 207 Academic Affairs
 - 302D Office
 - 305 President's Office
 - 314 Administrative Services
- G3 Ingalls Auditorium**
- Foyer Room
- G5 Math & Science**
- LL009 MENTE Math Lab
 - 111 Mathematics
 - 211 Life Sciences
 - 211 Allied Health
 - 315 Chemistry
- G7 Lecture Halls**
- G8 Physics & Earth Sciences**
- G9 Nursing**

- H9 Plant Facilities**
- K5 Classrooms**
- 102 Escalante Program
 - 104 Information Technology
- K7 Community Services**
- America's Job Center of California
- K9A Plant Facilities**
- Main Office
- P1 Automotive Technology**
- P2 Theater**
- 101 Theater Arts
- S1 Vincent Price Art Museum**
- S2 Fine Arts**
- 108 Art
 - 202 Dance
 - 213 Music
- S4 Parking Structure 4** R

- Transit Center**
- ELAC South Gate Shuttle Bus
 - Metro & Municipal Bus Lines
- East Los Angeles College is a no smoking campus.
- Information subject to change without notice.
- Revised: April 26, 2022**

ELAC MISSION

East Los Angeles College empowers students to achieve their educational goals, to expand their individual potential, and to successfully pursue their aspirations for a better future for themselves, their community and the world.

TABLE OF CONTENTS

Academic Calendar, Fall 2022	1
Final Examination Schedule	2
Withdrawing from Class	3
How to Apply and Register	4
Student Categories	4
Matriculation Process	4
East Los Angeles Policy on Academic Honesty	5
Continuing Students Registration Process	5
Enrollment Process for New & Returning Students	5
Student ID Information	7
Adding and Dropping Classes	7
Student Fees	10
Fee Refund Policies	10
Attendance Policies	10
Prerequisite, Corequisite and Advisory Definition	11
Grading and Academic Standards	12
Financial Aid News	14
Stop Week Schedule	15
Course Registration Options	16
Course Selection/Fees Worksheet	18
Major Codes/Transfer Codes	19
Fall 2022 Classes	20
South Gate Campus Classes	120
Noncredit Program	125
Transfer Assistance & Graduation Requirements	131
AA/AS Degree Graduation Requirements	132
Transfer Center	133
Associated Student Union (ASU)	134
Student Services (Descriptions/Locations)	135
CalWORKS	141
MESA	142
ELAC Athletics	143
Honors Program	144
First Year Experience Program	145
Women/ Gender Studies	146
Accuracy Statement	148
College Telephone Directory	150
Department Offices (Locations/Phone Numbers)	151
Campus Evacuation Procedures	152

ELAC ADMINISTRATION

Dr. Alberto J. Román, DPA, President
Ruben Arenas, Vice President, Instructional Services
(Vacant), Vice President, Administrative Services
Dr. Miguel Dueñas, Vice President, Student Services
Dr. Djuradj Babic, Dean, Instructional Services
Gina Chelstrom, Dean, Instructional Services
Laura Cruz-Atrian, Dean, Office of Institutional Effectiveness and Advancement (OIEA)
Danelle Fallert, Dean, Student Services
Grace Hernandez, Dean, Student Services
James Kenny, Dean, Instructional Services
Ming-Huei Lam, Dean, Instructional Services
Dr. Sonia Lopez, Dean, Student Services
Kendra Madrid, Dean, Instructional Services
Erica Mayorga, Dean, Instructional Services
Kerrin McMahan, Dean, Instructional Services
Dr. Vanessa Ochoa, Dean, Student Services
Paulina Palomino, Dean, Student Services
Dr. Steven Reynolds, Dean, Instructional Services
Al Rios, Dean, Instructional Services
Angelica Toledo, Dean, Instructional Services
Dr. Juan Urdiales, Dean, Instructional Services
Lindy Fong, Financial Aid Manager
Nghi Nghiem, Associate Vice President, Administrative Services
Jose Villarreal, Director, Facilities
Steven Wong, Director, Vincent Price Art Museum
Hao Xie, College Financial Administrator

BOARD OF TRUSTEES

Gabriel Buelna, Ph.D., President
David Vela, 1st Vice President
Nichelle Henderson, 2nd Vice President
Andra Hoffman
Kelsey K. Iino
Ernest H. Moreno
Steven F. Veres
Coraima Martinez, Student Trustee

DISTRICT ADMINISTRATION

Francisco C. Rodriguez, Ph.D., Chancellor
Melinda A. Nish, Ed.D., Deputy Chancellor
Ryan M. Cornner, Ed.D., Vice Chancellor of Educational Programs and Institutional Effectiveness
Mercedes C. Gutierrez, Ed.D., Interim Vice Chancellor of Human Resources
Carmen V. Lidz, MS, Vice Chancellor/Chief Information Officer
Jeanette L. Gordon, Vice Chancellor/Chief Financial Officer
Maribel s. Medina, ESQ., General Counsel
Rueben C. Smith, D.C.Sc., Vice Chancellor/Chief Facilities Executive

FALL 2022 ACADEMIC CALENDAR FULL TERM CLASSES

It is the student's responsibility to be aware of all deadlines. Please check the student portal for specific deadlines.

***Note: Short-Term Classes less than 16 weeks have different add/drop deadline dates. Check on the Student Information Portal or with the Instructor.**

Internet Addresses

District: www.laccd.edu
ELAC: www.elac.edu

Live Chat

Admissions and Records (E1-105)

<https://laccd.craniumcafe.com/group/admissions--records/lobby>

Welcome Center (E1-176)

<http://www.elac.edu/Student-Services/Welcome-Support-Resource-Center/Live-Chat>

New/Returning Student Online Application Period	Nov 1, 2021 - Dec 12, 2022
Loss of Enrollment Priority Petition Filing Period	April 18, 2022 - May 16, 2022
Fourth Attempt Petition Filing Period for Spring 2023 Term	Oct 1, 2022 - Dec 1, 2022
Matriculation Activities Cut-Off for Priority Registration	Friday, Apr 15, 2022
<i>Group 1: (CalWORKs, DSPS, EOPS, Foster Youth, Active Duty/Veterans)</i>	Monday, May 2, 2022
<i>Group 2: (Athletes, College Promise, Completion Program)</i>	Thursday, May 5, 2022
<i>Group 3: (Continuing Students in Good Standing, New Fully Matriculated Students, New/Returning Exempt Students)</i>	Monday, May 9, 2022
• 60-99 Completed Units	Monday, May 9, 2022
• 45-59 Completed Units	Wednesday, May 11, 2022
• 30-44 Completed Units	Friday, May 13, 2022
• 15-29 Completed	Monday, May 16, 2022
• 1-14 Completed units	Wednesday, May 18, 2022
• 0 Completed units	Friday, May 20, 2022
<i>Group 4: (Loss of Enrollment Priority Due to Academic and/or Progress Probation, Completed > 100 degree applicable units within LACCD)</i>	Monday, May 23, 2022
<i>Group 5: (Open Enrollment, including K-12 Special Admits)</i>	Tuesday, May 31, 2022
Challenge Petition/Course Repeat w/Passing Grade Petition Deadline	Friday, Aug 12, 2022
Graduation Petitions for Fall 2022	Aug 29, 2022 - Dec 9, 2022
Residency Code Adjustment Deadline for Fall 2022	Sunday, Aug 28, 2022
Online Pre-Registration Deadline for Full Term Courses	Sunday, Aug 28, 2022
First Day of the Fall 2022 Semester	Monday, Aug 29, 2022
Late Registration for Full Term Courses	Aug 30, 2022 - Sept 11, 2022
<i>Holiday - College Closed in Observance of Labor Day</i>	Monday, Sept 5, 2022
Add Deadline - Last Day to Add or Audit Full Term Classes	Sunday, Sept 11, 2022
Last Day to Drop Classes Online Without Fee Penalty	Sunday, Sept 11, 2022
Last Day to Drop Online Without Class Appearing on Transcript	Sunday, Sept 11, 2022
Last Day for Section Transfers	Sunday, Sept 11, 2022
Last Day to file for Pass/No Pass	Friday, Oct 7, 2022
<i>Holiday - College Closed in Observance of Veteran's Day</i>	Friday, Nov 11, 2022
Last Day to Drop Classes Online with a "W" (75% of term)	Sunday, Nov 20, 2022
<i>Holiday - College Closed in Observance of Thanksgiving Day</i>	Nov 24, 2022 - Nov 27, 2022
Final Examinations	Dec 12, 2022 - Dec 18, 2022
Last Day of the Fall 2022 Semester	Sunday, Dec 18, 2022
<i>December Holidays - College Closed</i>	Dec 23; Dec 26; Dec 29-30, 2022
<i>December Non-Instructional Days</i>	Dec 19-22; Dec 24-25; Dec 27-28; Dec 31, 2022

FALL 2022 FINAL EXAM SCHEDULE

FALL SCHEDULE FOR FINAL EXAMINATION PERIOD FROM DECEMBER 12-18

	7:00–9:00 am	9:30–11:30 am	12:00–2:00 pm	2:30–4:30 pm	5:00–7:00 pm	7:30–9:30 pm
Monday, Dec. 12	Classes starting between 8:00 – 8:55 a.m. Mon/Wed or starting between 7:00-8:55 a.m. Monday only	Classes starting between 9:00 – 9:55 a.m. Mon/Wed or starting between 9:00-10:55 a.m. Monday only	Classes starting between 12:00 – 12:55 p.m. Mon/Wed or starting between 11:00 a.m.-12:55 p.m. Monday only	Classes starting between 1:00-3:15 p.m. Monday only	Classes starting between 5:00 – 5:55 p.m. Mon/Wed, or 3:20-5:55 p.m. Monday only	Classes starting between 6:00 – 8:00 p.m. Monday only
Tuesday, Dec. 13	Classes starting between 7:00 – 7:55 a.m. MTWTh, or Tue/Thurs, or starting between 7:00-8:55 a.m. Tuesday only	Classes starting between 10:00 – 10:55 a.m. MTWTh, or Tue/Thurs or starting between 9:00-10:55 a.m. Tuesday only	Classes starting between 11:00 – 11:55 a.m. MTWTh, Tue/Thurs or starting between 11:00 a.m.-12:55 p.m. Tuesday only	Classes starting between 1:00 – 2:30 p.m. MTWTh, or Tue/Thurs or starting between 1:00-3:15 p.m. Tuesday only	Classes starting between 3:20-4:55 p.m. MTWR, or 3:20-4:55 p.m. Tue/Thurs, or 3:20-5:55 p.m.	Classes starting between 6:00 – 8:00 p.m. MTWTh, or Tue/Thur or Tuesday only
Wednesday, Dec. 14	Classes starting between 7:00 – 7:55 a.m. Mon/Wed, or Wed./Fri, or starting between 7:00-8:55 a.m. Wednesday only	Classes starting between 10:00 – 10:55 a.m. Mon/Wed, or Wed./Fri, or starting between 9:00-10:55 a.m. Wednesday only	Classes starting between 11:00 – 11:55 a.m. Mon/Wed, or Wed./Fri, or starting between 11:00 a.m.-12:55 p.m. Wednesday only	Classes starting between 1:00 – 2:25 p.m. Mon/Wed, Wed./Fri, or starting between 1:00-3:15 p.m. Wednesday only	Tuesday only Classes starting between 3:20 – 4:55 p.m. Mon/Wed, Wed./Fri, or 3:20-4:55 p.m. Wednesday only	Classes starting between 6:00 – 8:00 p.m. Mon/Wed, Wed./Fri, or Wednesday only
Thursday, Dec. 15	Classes starting between 8:00 – 8:55 a.m. MTWTh, Tue/Thurs, or starting between 7:00-8:55 a.m. Thursday only	Classes starting between 9:00 – 9:55 a.m. MTWTh, Tue/Thurs, or starting between 9:00-10:55 a.m. Thursday only	Classes starting between 12:00 – 12:55 p.m. MTWTh, Tue/Thurs, or starting between 11:00 a.m.-12:55 p.m. Thursday only	Classes starting between 1:00-3:15 p.m. Thursday only or between 2:30 – 4:00pm MTWTh	Classes starting between 5:00 – 5:55 p.m. Tue/Thurs or 3:20-5:55 p.m. Thursday only	Classes starting between 6:00 – 8:00 p.m. Thursday only
Friday, Dec. 16	Classes starting between 8:00 – 8:55 a.m. Wed/Fri or starting between 7:00 – 8:55 a.m. Fri/Sat or Friday only	Classes starting between 9:00 – 9:55 a.m. Wed/Fri or starting between 9:00 – 11:55 a.m. Fri/Sat or Friday only	Classes starting between 12:00 – 12:55 p.m. Wed/Fri or starting between 12:00 – 2:55 p.m. Fri/Sat, or Friday only	Classes starting between 1:00 – 2:55 p.m. Fri/Sat, or starting between 3:00 – 4:55 p.m. on Fri/Sat or Friday only	Classes starting between 5:00 – 5:55 p.m. Fri/Sat or Friday only	Classes starting between 6:00 – 8:00 p.m. Fri/Sat or Friday only
Saturday, Dec. 17	Classes starting between 7:00 – 8:55 a.m. Saturday only	Classes starting between 9:00 – 11:55 a.m. Saturday only	Classes starting between 12:00 – 2:55 p.m. Saturday only	Classes starting between 3:00 – 4:55 p.m. Saturday only	Classes starting between 5:00 – 6:55 p.m. Saturday only	No exams scheduled
Sunday, Dec. 18	Classes starting between 7:00 – 8:55 a.m. Sunday only	Classes starting between 9:00 – 11:55 a.m. Sunday only	Classes starting between 12:00 – 2:55 p.m. Sunday only	Classes starting between 3:00 – 4:55 p.m. Sunday only	Classes starting between 5:00 – 6:55 p.m. Sunday only	No exams scheduled

Please note:

- Each examination is scheduled for two hours. Final exams for short-term classes shall be administered during the final two hours of the last class period.
- Every instructor is required to give a final examination following the schedule above. Deviations from the final exam schedule are not permitted because of the potential conflict within students' schedules. If students indicate that a conflict is occurring, instructors are advised to contact their supervising dean immediately.
- Every student is required to take a final examination.
- Final examinations are held in the room in which the class is regularly scheduled.
- In case of a conflict, please consult your instructor.

WITHDRAWING FROM A CLASS IS A SERIOUS DECISION

NEW STATEWIDE REGULATIONS ARE NOW IN EFFECT THAT CHANGE THE WAY STUDENTS SHOULD THINK ABOUT ENROLLING IN, AND THEN WITHDRAWING FROM CLASSES.

Community colleges get most of their money from the state based on enrollment. Your fees cover only a fraction of the cost. Each class you enroll in results in compensation to the college from the state, and that is how the college stays open.

In the past a student could withdraw from the same course up to 4 times, and in addition repeat the course up to two times to try to improve a grade of D or F. In other words, you could get a "W" in the same course 4 times and complete the course up to three times until attaining a grade of "C" or better.

FROM NOW ON, A "W" COUNTS AS AN ATTEMPT AND YOU ONLY GET THREE ATTEMPTS AT ANY ONE COURSE.

AFTER THAT, THE STATE WON'T PAY THE COLLEGE FOR YOU TO TAKE THE COURSE AGAIN.

WHAT THIS MEANS FOR ELAC STUDENTS

- If you stay in a course past the "no penalty" withdrawal date and then drop it or are excluded, you receive a grade of "W" and you have used up one of your three attempts.
- When you have made three attempts at a class, with any combination of W, D, or F grades, you will not be able to register for the class again. You would have to try to take the class again at a college outside the Los Angeles Community College District.
- You may petition for one more try citing "extenuating circumstances;" however, for the most part the only extenuating circumstances that are allowed are military deployment or natural disaster.
- If your registration is blocked because of this rule, getting an add permit will not help.

WHAT YOU SHOULD DO

- If you're going to drop, drop before the deadline so you won't get a "W".
- Be sure you're academically ready for classes you enroll in.
- See a counselor to help you make good decisions about your educational plan.

HOW TO APPLY AND REGISTER

STUDENT CATEGORIES

The faculty and staff are pleased that you chose East Los Angeles College to pursue your higher education. We are committed to help you succeed in accomplishing each phase of your educational program so you can finish your studies in the shortest time possible.

This section explains how you can enroll into the college, how you get your classes, and how much you can expect to pay in fees as well as the fee refund policies. In addition, this section explains the academic standards which the faculty and staff expect you to achieve while you are a student at East Los Angeles College.

For application and registration purposes, all students fall into one of the three categories listed below. It is important that you understand the category which applies to you.

Category 1: NEW STUDENTS – if you have never attended East Los Angeles College or any other Community College within the Los Angeles Community College District (known as the LACCD).

Category 2: RETURNING STUDENTS – if you attended East Los Angeles College or any other Community College within the LACCD in the past, but did not attend the last two semesters.

Category 3: CONTINUING STUDENTS – if you attended East Los Angeles College during the past two (2) regular semesters.

MATRICULATION PROCESS

STUDENT SUCCESS AND SUPPORT PROGRAM

Senate Bill 1456 revised and renamed the Matriculation Act of 1986 as the Seymour-Campbell Student Success Act of 2012. Signed by Governor Brown on September 27, 2012, the program began on January 1, 2013 and will be implemented through stages over a five-year period. The Student Success and Support Program supports the transition of new students into the college by providing services that promote academic achievement and successful completion of degrees, transfer preparation, career technical education certificates, or career advancement.

Effective Fall 2014, based on student responses to the East Los Angeles College application for admission, students will be identified as matriculating or non-matriculating. Students identified as matriculating are referred to core matriculation services: assessment placement, orientation, and counseling. Students must complete the assessment placement, orientation, and counseling (abbreviated Student Educational Plan) prior to their priority registration date and time. Abbreviated Student Educational Plans (SEPs) are provided during the counselor led new student in-person orientations. After registration

and sometime during the semester, a comprehensive Student Educational Plan must be completed within a reasonable time period by making an appointment to meet with a counselor. Nonmatriculating students are exempt from participating in the core matriculation services, but are advised to access these services if they plan to pursue a degree or certificate.

LOSS OF ENROLLMENT PRIORITY

Students, with the exception of foster youth or former foster youth, will lose registration priority at the first available registration after they are placed on academic or progress probation, or any combination thereof for two consecutive terms or have earned one hundred (100) or more degree-applicable units in the District; however, non-degree applicable basic skills units do not count towards the 100 units.

APPEALING LOSS OF REGISTRATION PRIORITY

The college has established a Registration Priority Appeals Committee to review requests from students appealing the loss of enrollment priority. Petition to Appeal Loss of Enrollment Priority can be obtained at Admissions and submitted by the deadline dates (see Class Schedule) along with supporting documentation. A student may appeal on one or more of the following grounds:

- The student has extenuating circumstances. Extenuating circumstances are verified cases of accidents, illnesses or other circumstances beyond the student's control.
- The student applied for reasonable accommodation for a disability, but did not receive it in a timely manner.
- The student has demonstrated significant academic improvement. Significant academic improvement is defined as achieving no less than a 2.0 grade point average in the prior term and completed more than 50% of coursework.

The College's Registration Priority Appeals Committee shall notify the student within ten (10) business days of its decision. The decision of the college Registration Priority Appeals Committee shall be final.

APPEALING LOSS OF FEE WEAVER

Effective Fall 2016, students who are on academic or progress probation for two consecutive semesters will also lose their California College Promise Grant (CCPC) formerly known as BOG Fee Waiver. Students may also appeal to reinstate their BOGW Fee Waiver through the "Loss of Enrollment Priority and/or CCPC Appeal" form available at Admissions. The appeal must be submitted by the appeal deadline (listed in class schedule) along with supporting documents. A student may appeal on one or more of the following grounds.

- Student with disabilities who did not receive proper accommodation
- Extenuating circumstances

- Significant academic improvement
- Change in economic situation.
- Evidence student was unable to obtain essential support services.
- Special consideration as a participant of CalWorks, EOPs, DSPS, and Veteran Student.
- Have not enrolled at the college for two consecutive semesters (Fall/Spring) since the student became ineligible for California College Promise Grant (CCPC) formerly known as BOG Fee Waiver.

The College Appeals Committee shall notify the student of its decision.

ADMISSIONS

Apply online at www.elac.edu. Submit official high school transcripts and any previous college official transcripts to Admissions (Main Campus, E1-105 or South Gate Educational Center). Submit proof of residency.

ASSESSMENT PLACEMENT PROCESS

The Assessment Placement Process at ELAC consists of computerized English & Math Assessment tests. The Assessment Check-In Form & Calendar is available in the Assessment Center and online at www.elac.edu. Admission applications must be submitted and processed prior to participating in the Assessment Placement Process. All students planning to enroll in English, Math, ESL (English as a Second Language), and Reading courses and planning to earn a Certificate, AA/AS Degree or higher, must participate in the Assessment Placement Process. Students will not be allowed to retest within one calendar-year from test date. Assessments are offered at the Main Campus (E1-183) and South Gate Educational Center (Room 120). For more information please call the Assessment Center at (323) 415-4141.

Any student with a verified disability may arrange for alternative administration of the Assessment Placement Process (English, Reading and Mathematics) by contacting the Disabled Student Program and Services (E1-160) at (323) 265-8787.

COUNSELING

All new and returning students must complete a New Student Orientation (NSO). Students may also participate in the online NSO (onlineorientation.elac.edu).

All continuing students are strongly recommended to meet with a counselor and update their Comprehensive Student Educational Plan (CSEP) before registering. For more information on how to schedule a counseling appointment visit counappt.elac.edu.

FOLLOW-UP

Counseling and teaching faculty provide a number of follow-up services to matriculated students. These services are designed to provide information regarding the student's academic progress. Special services are provided to students on academic or progress probation, students in basic skills courses, and students who

are undecided about their educational goals. Referrals to students are made to both on and off campus services when appropriate.

MATRICULATION EXEMPTIONS

All new students are expected to participate in the core matriculation services of Assessment, Orientations and Counseling. However, some students may be exempt from these services if one or more of the following apply:

- Student has completed an associate degree or higher.
- Student has enrolled at the college for a reason other than career development or advancement, transfer, attainment of a degree or certificate of achievement, or completion of a basic skills or English as a Second Language course sequence.
- Student has completed these services at another community college within a time period identified by the district.
- Student has enrolled at the college solely to take a course that is legally mandated for employment as defined in section 55000 or necessary in response to a significant change in the industry or licensure standards.
- Student has enrolled at the college as a special admit student pursuant to Education Code Section 76001.

If you meet one of these conditions you will be exempt from the core matriculation services and shall be notified at the time of submitting the admission application.

STUDENT RIGHTS AND RESPONSIBILITIES: (TITLE 5 SECTION 55530)

- All students shall be required to:
 1. Identify an educational and career goal
 2. Diligently engage in course activities and complete assigned coursework
 3. Complete courses and maintain progress toward an education goal and completing a course of study
- Matriculating students must:
 - a. Identify a course of study.
 - b. Participate in the assessment placement process.
 - c. Complete an orientation activity provided by the college.
 - d. Participate in counseling to develop at minimum an abbreviated student education plan.
 - e. Failure to complete a, b, c, and d (above) may result in a hold on a student's registration or loss of registration priority until the services have been completed.
 - f. A comprehensive student educational plan must be completed by the 3rd semester or after completion of 15 semester units of degree applicable coursework (effective Fall 2015).
- All students have the right to challenge or appeal any step in the Matriculation Process. If a student feels that the assessment, orientation, counseling, and/or any other component of the Matriculation Process are being applied in a discriminatory manner, please see

the Student Success & Support Program Coordinator in EI-183.

- All students have the right to challenge any prerequisite or corequisite by the challenge deadline ("Prerequisite or Corequisite Challenge Petition" forms are available in the Enrollment Center, Admissions, and Counseling area).

EAST LOS ANGELES COLLEGE POLICY ON ACADEMIC HONESTY

Approved February 28, 2006 by the Academic Senate and Vice President of Student Services

Students, you are expected to refrain from engaging in the following behaviors:

1. Using, receiving, or providing unauthorized information during tests or on any written assignments.
2. Changing answers on assignments after work has been graded.
3. Using unauthorized electronic devices, such as cell phones, PDAs, electronic dictionaries, IPODs, etc.
4. Having another student take an examination for you or taking an examination for another student. Photo identification may be required at the first examination.
5. Plagiarizing or presenting someone else's work as your own.
6. Forging or altering registration documents, grades, or add permits.
7. Bribing or attempting to bribe an instructor or other college official for grade consideration or other special favors.
8. Violating any other standard that an instructor identifies as cheating in that particular course or subject area.

When there is evidence of academic dishonesty, the instructor may issue the student a zero or "F" on that particular assignment or test. The instructor may also initiate student discipline under LACCD Board Rule 91101, which may include the issuance of a verbal or written warning. Pursuant to LACCD Board Rule 91101.11 (a), the Vice President of Student Services will place documentation of such warnings in the student's file.

Any student concerned about the implementation of this policy should review the College Catalog Student Information, where he/she will find references to the Student Grievance Procedure and the relevant Board Rules. He/she may also contact the VP of Student Services.

CONTINUING STUDENT REGISTRATION PROCESS

PRIORITY REGISTRATION

Continuing students have priority in the selection of courses over all new and returning students. Priority appointments are based upon the number of units completed at all Colleges in LACCD.

Registration appointments are emailed at

least two weeks before their appointment date and time to their email address on record with the Admissions Office. Students may also access the Student Information System at <https://eweb4.laccd.edu/WebStudent/signon.asp> to obtain their registration appointment; failure to register for classes on the scheduled appointment date and time, forfeits priority status.

SEE A COUNSELOR

All students must complete a Comprehensive Student Educational Plan (CSEP) by the time they complete 15-degree applicable units. Counseling appointments may be scheduled by contacting the counseling department in-person, telephone, or using the online scheduling system. For more information on how to schedule an appointment visit counappt.elac.edu. Plan ahead and schedule your appointment before registration periods begin!

SCHEDULE OF CLASSES

Continuing students will be provided a free schedule of classes at the college bookstore when they present an ELAC student ID card. The schedule is also available two weeks prior to the start of registration online at www.elac.edu.

PREREQUISITES

All students must clear prerequisites before registering for courses with listed prerequisites. Students currently enrolled in the prerequisite course will be allowed to register for the next level course. If a student drops or does not pass the prerequisite course their enrollment will be swept from the course requiring the prerequisite completion. All prerequisite completion petitions need to be submitted to the Admissions Office before the deadline date listed in the class schedule. Prerequisite challenges are submitted to the respective department.

ENROLLMENT PROCESS FOR NEW AND RETURNING STUDENTS

1. ADMISSION APPLICATION

COMPLETE AND SUBMIT AN ADMISSIONS APPLICATION ONLINE OR IN-PERSON.

Online – Complete and submit an admissions application online at www.elac.edu. You will receive registration and matriculation information through email within 2 days of submission.

In-Person – Complete and submit an admissions application in person at the Enrollment Center or Admissions Office at the South Gate Educational Center. You will need to bring the following documentation.

A. REQUIRED DOCUMENTATION FOR ADMISSION:

You will need to bring the following documentation in order to process your admissions application and to determine residency for tuition fee purposes.

- Identification: Driver's License, Photo Identification Card, Passport or any other form of identification.
- Social Security Card: A student's social

security number will be utilized for Financial Aid purposes only. A student ID number can be assigned in lieu of the use of social security number.

• Residency:

1. Non-U.S. Citizens will need to provide legal documentation to determine tuition fees. Documents to bring include Permanent Resident Card, Employment Authorization Card, Passport, Visa or other original immigration documentation.
2. Non-CA Residents: if you have lived in CA less than two years, submit proof of California residence.

B. MINOR STUDENTS ENROLLED IN GRADES K TO 12TH

Additional documentation is required for special admit students enrolled in grades K to 12th:

- Supplemental Application for Admissions of Students Enrolled in grades K – 12th: must be signed by the parent or legal guardian and home school principal or designee.
- If enrolled in grades K to 8th or under 14 years old, approval to attend college is determined by a campus committee. Potential students need to submit the documents listed in addition to home school transcripts, support letter from home school official and personal statement from the student. Supporting documents must be submitted two weeks prior to the start of the college term. Submission of documents does not guarantee admittance.

C. CALIFORNIA RESIDENCE REQUIREMENT

- A California Resident is defined as one who has established both physical presence and intent to make California and the United States their permanent home, for more than one year from the Residency Determination Date. The Residency Determination Date is defined as the day immediately preceding the opening day of instruction. Physical presence is defined as continuous physical presence within the State of California, excluding temporary absences. Intent to make the United States the permanent home is determined based upon acceptable evidence submitted by the student, showing intent to make the United States the student's permanent home and evidence showing the student is not precluded from establishing permanent residency in the United States. For minors under the age of 18, residency will be derived from their parent or legal guardian. Check with the Enrollment Center/SPARC regarding your particular status.
- A Non-California Resident student is one who has not resided in the State of California for more than one year and the day immediately preceding the Residency Determination Date or who has shown conduct inconsistent with a claim for United States residence or who is precluded from establishing domicile in the United States. Non-residents, except those who have temporary United States visas, still may attend the college subject

to non-resident tuition fees as established by the District's Board of Trustees.

D. RESIDENCE RECLASSIFICATION

Students who have been classified as non-residents may submit a Supplementary Residency Questionnaire to be reclassified as California resident if their status has changed. The Supplementary Residency Questionnaire is available online or at the Enrollment Center/SPARC and must be submitted prior to the semester start date with the appropriate documentation showing both physical presence and intent to make California their permanent home, for more than one year.

E. RESIDENT APPEAL

A student may appeal the final residence classification determined by the college. The appeal must be made within 30 calendar days of receipt of notification of the residence classification. The appeal must be submitted in writing to the college Admissions Office who will forward it to the District Residency Appeal Officer.

F. FEES FOR NON-RESIDENT VISA HOLDERS

- Foreign Residents – Students with visas which require residency in the country granting the visa or who have not applied towards United States residency status for over one year before the start of the semester will be required to pay an enrollment fee of *\$46 per unit and additional non-resident tuition fee of *\$282 per unit.
- Non-California Residents – United States Citizens and Permanent Resident Card Holders who have lived in California for less than one year will be required to pay an enrollment fee of *\$46 per unit and additional *\$282 per unit. *Fees are subject to change at any time by Board action.

G. NON-RESIDENT TUITION EXEMPTIONS

Certain Non-resident students may be exempt from paying non-resident fees:

- AB540 – Non-resident students who have completed at least three (3) years and graduated from a California High School may be eligible to have non-resident tuition waived. A student must not be under a nonimmigrant visa status, such as B-2 (tourist) or F-1 (student) visas and must have or are planning to apply for resident status in the United States.
- Non-Resident Fee Waiver – Non-resident students may be exempt from the nonresident tuition fee, if the nonresident has demonstrated a financial need for the exemption.

Non-resident tuition exemption certification forms are available at the Enrollment Center/SPARC or South Gate Educational Center and online at <http://www.elac.edu/admission/forms.htm>.

2. ASSESSMENT PLACEMENT PROCESS

Effective Fall 2014, based on student responses to the East Los Angeles College application for admission, students will be identified as matriculating or non-matriculating. Students identified as matriculating are referred to core matriculation services: assessment

placement, orientation, and counseling.

A. PARTICIPATE IN THE ASSESSMENT PLACEMENT

The computerized assessment placement tests are not pass/fail tests, but instruments to assist in properly placing students into English, Reading and Math courses. The assessment course placement results will provide guidance and information needed for a successful experience at East Los Angeles College, as well as assistance in selecting classes. Please refer to the Assessment Check-In Form & Calendar (available in the Enrollment Center/SPARC, Assessment Center and online at www.elac.edu) for the assessment lab hours.

3. NEW STUDENT ORIENTATION (NSO)

After participation in the Assessment Placement Process, students must complete a New Student Orientation. Students may also participate in the online New Student Orientation by going to onlineorientation.elac.edu.

A. ADVISEMENT/COUNSELING

All new and returning students must complete an Abbreviated Student Educational Plan (ASEP). The ASEP will outline courses students should enroll in and complete in order to achieve their stated educational goal/ program of study. During the in-person NSO, counselors will develop an Abbreviated Student Educational Plan (ASEP) for all students in attendance. Students who complete the online NSO will receive an ASEP after presenting their online NSO confirmation page to the general counseling office.

B. OTHER EXAMS OFFERED

- LACCD Math 115 Competency Exam – alternative to meeting the math competency requirement for AA/AS graduation purposes only (applicable to all students entering prior to Fall 2009).

For more information please visit or call the Assessment Center (EI-183) at (323) 415-4141.

4. COURSE REGISTRATION

A. SELECTION OF CLASSES

Use Section Two of this Schedule of Classes to find the course names and section numbers for the courses you want to take. When choosing your courses, be sure that the meeting day and time of each course does not conflict with the meeting day and time of any other course you are planning to take.

B. ALTERNATIVE COURSE SELECTION

After you have selected your first choice courses, go through the selection process again and select your second choice courses. If your first selection is full you will have the option to select your second choice. Please consider several alternative choices for class day and times.

C. CHECK PREREQUISITES/COREQUISITES

Verify that you have met all prerequisites and/or corequisites prior to enrolling in courses. Students who do not meet the requirements will be blocked from course registration.

D. COUNSELING

For suggestions on which courses to select, visit the counseling department to schedule an appointment for a Comprehensive Student Educational Plan. Visit counappt.elac.edu for information on how to schedule an appointment with a Counselor.

E. REGISTRATION OPTIONS

Students may register for classes on the designated appointment time and make program adjustments through any one of the two options listed below. **STUDENTS WILL NOT BE PERMITTED TO REGISTER BEFORE THE APPOINTMENT DATE AND TIME.**

- Online Registration: Don't wait in line register online! Students may register using the internet by logging on to the Student Information System (SIS) at www.elac.edu. To access the SIS the student will need to provide the Student ID number and four digit Personal ID number (month and day of the student's birthday).
- In-Person Registration: Students may register in-person at the Admissions Office. Students will need to bring a photo ID. Students should complete the Course Selection Worksheet prior to registration. Students will be provided a Course Request Card to complete the registration process.

5. PAYMENT OF FEES**FEE WAIVER**

Students may visit the Financial Aid Office to see if you are eligible for a California College Promise Grant (CCPG) formerly known as BOG Fee Waiver, which will pay for enrollment fees. All CCPG eligible students must pay the health fee.

Payment is required to complete enrollment. Students should pay all fees and tuition at the time of registration. Failure to pay all fees will result in restrictive holds to be placed on the student's records.

PAYMENT OPTIONS

Students can make payments either online on the students portal or go to the Fiscal Office in G1-107 and present a valid picture ID to pay for all fees. We accept cash, check, money order, and credit cards. Pay for ASU membership and receive a sticker on the back of your student ID. Once all fees are paid for, the registration process is complete.

6. STUDENT PHOTO ID

New and returning students are required to go to the "Picture Identification Station" to obtain their personalized Student ID Card. **DO NOT** lose this card! You will need it for the entire time that you are a student at East Los Angeles College. If you lose your Student ID Card, you will need to obtain a duplicate.

ENROLLMENT FEE FOR CALIFORNIA RESIDENTS

California residents are required to pay an enrollment fee of *\$46 per unit plus a mandatory Health Fee. For example, if you take 10 units of classes during the fall/spring semester, the cost will be

\$460 + \$19.00 = \$479.00

Applicants for student financial assistance, who are enrolled in units at more than one college, may combine their unit load from each college to meet the enrollment levels required to receive financial aid. Contact the campus financial aid office for procedural details.

*Fees are subject to change by the California Legislature.

STUDENT ID NUMBER INFORMATION

In accordance with state legislation, new students will be issued a student ID number at the time of application. Every student ID will begin with the numbers "88" or "90".

ADDING AND DROPPING CLASSES**ADDING BEFORE THE SEMESTER BEGINS**

During the enrollment period prior to the start of classes, students wishing to add classes which have reached the enrollment limit can add themselves to the waitlist. A process will run through-out the day that will automatically enroll students in the class from the waitlist as seats become available. An email will be sent to the student's LACCD email account notifying them of the registration. The last day a student can be added to a waitlist is two days before the first day of the session. Waitlists apply to all regular and short-term session classes, summer and winter intersession.

ADDING AFTER THE SEMESTER BEGINS

After classes begin, students actively enrolled in the class who do not show up for the first class meeting MAY be dropped by the instructor who will then add students from the waitlist. If you are not moved into the course from the waitlist during the enrollment period, you must attend the first meeting of class to be considered for late enrollment from the waitlist. If there is space available and you are not at the class, you will lose your place on the waitlist and the next student on the waitlist may be added instead.

IMPORTANT DETAILS YOU SHOULD KNOW

- Being added to a waitlist does not guarantee enrollment in the class.
- All corequisite or prerequisite must be satisfied before you will be enrolled from the waitlist.
- You will not be enrolled from the waitlist if the class conflicts with times on your existing class schedule.
- You can view your waitlist position in your online student portal. Click on Academics Menu and then click on Class Schedule.
- You can remove yourself from a waitlist the same way you would drop a class in your online student portal.
- During the primary terms of fall and spring, students will be limited to enrolling for no more than 19 units, and during the winter and summer will be limited to registering for no more than 9 units district-wide. The maximum number of

waitlist units is 12 for fall and spring and 9 for winter and summer.

- You may sign up for multiple waitlists for the same discipline/class; however, if you are moved from the waitlist to an open space, you will be removed from the alternate waitlist for the same discipline/class after acceptance.

NO SHOW

Actively enrolled students who are not present at the first class meeting MAY be dropped by the instructor, and their seat MAY be given to a student on the waitlist.

ADD CODE

Students who are granted to add a class after the course has started will be given an add code to be used by the student to immediately register online for the course.

AUTO-ENROLLMENT FROM THE WAITLIST FREQUENTLY ASKED QUESTIONS**CAN ANY STUDENT GET ON A WAITLIST?**

You are eligible to be placed on the waitlist if: there are waitlist openings for a class section, you meet the class prerequisite, you have no repeat errors, you have no holds on your records, or the class units will not exceed your maximum waitlist units allowed.

WHAT IS AUTO-ENROLLMENT FROM THE WAITLIST?

This is a daily process that enrolls students into their classes from the waitlist. Once the class is full it is marked as closed then only students from the waitlist may be enrolled in the course. If one seat becomes available in a course, then student number one on the waitlist is automatically enrolled from the waitlist provided there are no holds, time conflicts, prerequisites, repeat issues, or duplicate course errors.

HOW DOES THE WAITLIST PROCESS WORK?

When seats become available in a closed class section, the class remains closed until a process runs that automatically enrolls students from the waitlist. The class remains closed until the waitlist empties or the enrollment capacity has been met, whichever comes first.

If a student does not meet the criteria to enroll in the class (see FAQ #1), the process will select the next student on the waitlist according to their position number.

Students that were on the waitlist and were not enrolled will maintain their position number. Students will have an opportunity to be auto-enrolled the next time a seat is made available, if they resolve the issue that prevented them from being auto-enrolled previously.

If the waitlist process runs and no students are enrolled, then the class will open and other students will be given the opportunity to enroll (even if there are still students on the waitlist that did not meet the criteria to be auto-enrolled).

If there are no students on the waitlist, the class will open as usual when seats are made available.

IF AN ENROLLED STUDENT DROPS CLASSES HOW ARE STUDENTS MOVED FROM THE WAITLIST INTO THE OPEN SEATS?

Students are auto-enrolled from the waitlist into the course by their priority ranking on the waitlist. For example, if a class is full, and three students drop, students ranked 1, 2, and 3 will be auto-enrolled from the waitlist. The student who was previously ranked number 4 will now be ranked number 1. If another student drops the course, he or she will be the next student to auto-enroll. This scenario will continue until the waitlist is empty, or the class is full, or the waitlist is closed at 11:59 PST two days before the session begins.

By adding themselves to the waitlist a student is acknowledging that they understand that they will be autoenrolled and will be responsible for the enrollment fees and/ or dropping the classes if necessary.

HOW DO I KNOW I WAS MOVED FROM THE WAITLIST TO THE ACTIVE CLASS?

If you are moved into a class from the waitlist, an email will be sent to the student's LACCD email account notifying them of the registration. It is important that you activate and monitor your LACCD emails during the registration period. If you decide you do not want to be enrolled in the class after you are moved from the waitlist, you must officially drop the class.

WHEN IS THE FIRST AND LAST DAY TO GET ON A WAITLIST FOR A CLASS?

Students cannot get on a waitlist until their enrollment appointment or open enrollment has begun.

The last day to get on a waitlist for a class will be 11:59 p.m., two days before the session begins.

Waitlists are only available once the class has reached the enrollment capacity. For an extremely popular course the waitlist may be activated very early in the registration period.

HOW DO YOU KNOW IF A CLASS HAS A WAITLIST?

The waitlist option is only available once all seats in a class have been filled and the section closes. When a Class Search is performed to include these closed classes, users will notice a yellow triangle beside classes that have available waitlist seats. Once the waitlist capacity has been reached, the waitlist feature is unavailable and the blue closed class icon will display beside the section in Class Search.

DO ALL CLASSES HAVE A WAITLIST?

Not all classes have waitlists. If a course is listed as Instructor Consent, a waitlist is not available. Some disciplines do not use the waitlist functionality.

HOW MANY UNITS CAN THE STUDENT BE WAITLISTED FOR?

Student may be on 12 units of waitlist in the fall and spring semester and 9 units for winter and summer.

ARE THE WAITLISTED UNITS COUNTED INTO THE STUDENT'S TOTAL UNITS FOR THE SEMESTER?

No. They are considered as two separate lists: Total units enrolled and total units on the waitlist. For example, if a student may enroll in 19 units districtwide and they are

enrolled in 15 units and have 6 units on the waitlist that is fine. Even though $15 + 6 = 21$, which is greater than 19, this is not a problem.

CAN THE STUDENT BE WAITLISTED FOR MORE THAN ONE SECTION OF THE SAME CLASS?

Yes. A student can waitlist multiple sections of the same class. They cannot pick their preference. The waitlist process will enroll the student into the first available seat according to descending class number. If the student is enrolled in a waitlisted class; the remaining waitlist requests for the same class will be automatically dropped.

For example, a student attempts to waitlist English 101 class number 10000 and English 101 class number 20000. If English 101, 10000 has a seat available and the student is eligible for enrollment they will be enrolled into the course and dropped from the English 101, 20000 waitlist. If both classes have seats available the student will be enrolled into the English 101, 10000 course and dropped from the English 101, 20000 waitlist because 10000 is lower than 20000.

If the student is on multiple waitlists and they are enrolled, they will be dropped from all of the other waitlists for that course.

WHY WASN'T A STUDENT ENROLLED FROM THE WAITLIST WHEN A STUDENT DROPPED FROM THE ACTIVE CLASS?

There are several reasons why this can happen.

- The system does not make updates instantly. The processing happens on a prearranged schedule. If a student drops the class in the morning, the waitlist process will automatically enroll the next qualified student when the auto-enrollment cycle is programmed to run.
- The auto-enrollment may have exceeded the maximum number of units for the student's course load. This is 19 units for fall and spring semester, 9 units for winter and summer, but the maximum course load can be less if the student is a concurrently enrolled high school student or on academic or progress probation.
- The course may have prerequisites or co-requisites that have not been met.
- The student has registration holds. This might be caused by outstanding fees, an incorrect social security number, missing documents or other problems. These issues need to be corrected before any auto-enrollment can be completed.
- The class time conflicts with another class in which they are enrolled.
- The student attempted the class three times.

CAN A STUDENT BE BOTH ENROLLED AND WAITLISTED FOR DIFFERENT SECTIONS OF THE SAME CLASS?

Yes, but the student cannot be enrolled into both classes.

- For example, suppose that a student was enrolled in Math 125, 10000 which meets on Mondays. They would prefer Math 125, 20000 which meets on Tuesdays. The student places themselves on the waitlist for Math 125, 20000. They will NOT be

enrolled into that class even if they are eligible and there is a seat available. They must first drop themselves from Math 125, 10000 class.

- For classes that are very popular it is in the best interest of the student to remain in the class as enrolled. An attempt to drop the classes to get a better schedule time can often be detrimental to the student because several other students will be competing for the available enrollment seat.

CAN A STUDENT WAITLIST FOR A CLASS THAT CONFLICTS (IN MEETING TIME) WITH AN ENROLLED CLASS?

Time conflicts will not be checked at the time that the course is added to the waitlist.

At the time of the auto-enrollment, time conflicts will be checked. If there is a time-conflict, the student enrollment will not be processed. They will not lose their place in the waitlist queue, but will remain there until the conflict is resolved. The students of lower ranking, but with no time conflicts, will be auto-enrolled before them.

It is in the student's best interest to not waitlist a course that would present a time conflict. Time conflicts cannot be overridden even if there is a small time overlap.

CAN A STUDENT CHANGE THEIR WAITLIST CLASSES?

Yes, the student can change the courses in their waitlist at any time. There is a limit to the number of students that can be on a specific course waitlist. If you drop yourself from the waitlist, then want to add yourself back to the same waitlist, your position number will be different. By dropping from the waitlist you will forfeit your placement on the list.

WHAT HAPPENS IF THE STUDENT IS NOT AUTO-ENROLLED FROM THE WAITLIST AND THE SESSION BEGINS THE NEXT DAY?

To try to enroll in the waitlist class, you must attend the first class session and ask the instructor for a permission number. Only the course instructor can provide a permission number. The student will then enroll into the course with the permission number.

CAN A STUDENT ADD ANY CLASSES TO THEIR WAITLIST?

Yes, unless the class is listed as Instructor Consent, or there is a course prerequisite. Any issues related to course requirements will be checked at the time of auto-enrollment, not at the time that the course is added to the waitlist.

The prerequisite requirements for a course will be checked when the student attempts to add the course to the waitlist and at the auto-enrollment time. If a student has not satisfied the course prerequisite they will be blocked. It is presumed that a student concurrently enrolled in a prerequisite class will pass it and therefore satisfy the prerequisite requirement for the next class in the following semester.

- For example, if a student is enrolled in Spanish 1 and they wish to waitlist for

Spanish 2 for the next semester that request is permissible. If a student has taken Spanish 1 and received a substandard grade such as an F, they will not be allowed to waitlist Spanish 2 because the student has not satisfied the course prerequisite.

- If the prerequisite is not satisfied after the grades are posted, the student will be dropped from the course.

CAN A COURSE BE CANCELLED WHILE A STUDENT IS ON THE WAITLIST?

Yes, at times there may be a need to cancel a course. This means that the waitlist associated with that course will also be cancelled.

HOW DO INSTRUCTORS KNOW WHO IS ON THE WAITLIST?

Faculty can view their waitlists by using the Faculty Self- Service in PeopleSoft.

CAN STUDENTS SEE WHO ELSE IS ON THE WAITLIST FOR A CLASS?

No, a student can only view his or her own status on the waitlist for a class.

CAN A STUDENT CHANGE THE GRADING OPTION FOR A WAITLISTED CLASS?

No, this is not supported while the course is in the waitlist. If and when the student is auto-enrolled from the waitlist, they can change the grading basis if the course supports grading options.

CAN A STUDENT'S WAITLISTED RANK BE CHANGED AFTER IT WAS CREATED?

If a student on the waitlist is auto-enrolled in a class, the next student will move up on the waitlist and be issued a higher waitlist number.

CAN FACULTY CHANGE THE WAITLIST ORDER?

No. The waitlist cannot be modified by an instructor.

IF THE STUDENT HASN'T MET THE PREREQUISITES, CAN THE STUDENT REGISTER FOR A CLASS OR FOR A WAITLIST?

No. The student cannot request to place a course on the waitlist if the prerequisite is not satisfied. If the student has taken the prerequisite course at another college outside of the LACCD, then the student must visit the Admissions and Record's office to complete and submit the prerequisite challenge form. When approved, the online information system will recognize that the prerequisite has been satisfied.

The only exception is if the student is presently enrolled in the prerequisite course. The system assumes that the student will satisfactorily complete the course with a passing grade and therefore be eligible for the next course.

WHAT ARE THE CHANCES OF GETTING INTO A CLASS IF THE STUDENT IS ON A WAITLIST?

It is entirely possible that a waitlist ranking of #1 may still not result in an auto-enrollment for a course. This course may be a very popular course and actively enrolled students might not drop out. Another course may have a good number of student drops and several students on the waitlist could be auto-enrolled.

Students should use the waitlist as a strategy to improve their course selection, but they should not assume they will get their waitlisted course.

IF A STUDENT IS RANKED NUMBER 1 ON THE WAITLIST DOES THAT MEAN THAT THEY WILL BE AUTO-ENROLLED IN THE COURSE AS SOON AS A SEAT IS AVAILABLE?

Yes, if there is a seat available and there are no issues related to the auto-enrollment. Problems include:

- Enrollment in another section of the same course.
- Time conflicts
- Student registration holds
- Unsatisfied prerequisites or corequisites
- Exceeding term unit limits
- The student has already taken the class

HOW OFTEN CAN THE STUDENT CHECK ON THEIR WAITLIST STATUS?

The student can view their waitlist status at any time that the online student self service is available. Except for scheduled system maintenance, the system is available every day, 24/7.

WHAT IF THE STUDENT DOES NOT GET INTO A CLASS FOR WHICH THE STUDENT IS WAITLISTED?

The student may attempt to take the class another semester or take a different section of the same course or can attend the first day of class and request a permission number from the instructor.

IF AN ENROLLED STUDENT DROPS A FULL CLASS AND A SEAT OPENS, DO WAITLISTED STUDENTS GET IN FIRST?

Yes, ONLY the waitlisted students may enroll in the course.

ARE STUDENTS REQUIRED TO PAY FOR A CLASS IF THEY ARE ON THE WAITLIST?

No. Students only pay for classes after they are actively enrolled.

Enrollment fees are assessed after a student is officially registered in a class and must be paid by the fee payment deadline. To view the enrollment fee due dates, click on "Student Account" tile on the Student Portal homepage and Charges Due for details.

If students are approved for a California College Promise Grant formerly known as BOG Fee Waiver or have anticipated financial aid your Account Inquiry page will reflect the award.

Enrollment may be cancelled for some or all of your course(s) if payment is not made in full by the fee payment deadline. It is important to remember that placement on a waitlist does not guarantee a seat in the class. Students on a waitlist after classes begin should attend the first class meeting to determine if space is available.

CAN A STUDENT BE DROPPED FROM THE WAITLIST?

Yes. A student may drop themselves from the waitlist.

HOW MANY WAITLIST SEATS ARE AVAILABLE FOR EACH CLASS?

The number of seats on the waitlist is

determined by the academic department. The waitlist number can vary by subject and course.

CAN STUDENTS' WAITLIST FOR MORE THAN ONE SECTION OF THE SAME CLASS?

Students can waitlist for multiple sections of the same class, with the following stipulations:

Students cannot choose their preference for which section they will be auto-enrolled first. The waitlist process will enroll the student in the section that has the first available seat.

Once enrolled in one of those class sections, students will be automatically dropped for the other waitlisted sections for that course.

If students are already enrolled in another section of a class they want to waitlist, the SWAP feature should be used to enroll and waitlist for the closed section.

WHEN SHOULD THE "SWAP" ENROLLMENT FEATURE BE USED?

If students are already enrolled in another section of the class for which they want to waitlist, SWAP should be used. If students use the ADD enrollment feature to get on a waitlist for a different section of the same class, they must DROP the section in which they are enrolled before they will be moved from the waitlist.

Students may also want to use SWAP if there is a known time conflict between an already enrolled class section, and the section for which they want to waitlist. If students get on a waitlist using the ADD enrollment feature, they will not be auto-enrolled into the waitlisted class until they DROP the class that presents the time conflict or the class.

Finally, students may want to use SWAP if they are already enrolled in the maximum number of units for a term and want to still get on a waitlist. If a student gets on a waitlist using the ADD enrollment feature, they will not be auto-enrolled into the waitlisted class until they DROP a class that would allow the waitlisted class to fall within the maximum number of allowable units to be enrolled in for a semester.

If students are not enrolled from the waitlist due to any of these issues, they will be passed over and the next eligible student on the waitlist will be auto-enrolled.

CAN STUDENTS GET ON A WAITLIST IF THERE IS A TIME CONFLICT WITH A CLASS SECTION IN WHICH THEY ARE ALREADY ENROLLED?

The self-service enrollment process does not check for a time conflict when a student is placed on a waitlist. At the time the auto-enrollment process runs, students will not be enrolled in the class if the time conflict still exists. Students will need to drop the class that prevents the time conflict if they want to be moved from the waitlist.

Ideally, students should use the SWAP feature when getting on a waitlist for a section that presents a time conflict with an already enrolled class. That way, if a seat opens in the close section the student will be automatically dropped from the previously enrolled section.

COURSE DROPS AND WITHDRAWALS

20% of the term – No record: Students who drop or withdraw from a course by filing the appropriate drop card with the Admissions Office before the end of 30% of the term will not have the course recorded on their transcript.

75% of the term – W is recorded: Students who drop or withdraw from a course between 20–75% of the term will have a notation of “W” (withdrawal) recorded for the dropped course on their transcript. Effective Fall 2009 Title V limits the enrollment in the same course in which a student has received four (4) “W’s”.

After 75% of the term – Grade required: Students who remain in a course beyond 75% of the term shall be given a grade by the instructor for that course: THE GRADE CANNOT BE a “W” (withdrawal). The grade given by the instructor must be one of the following: A, B, C, D, F, INC., Pass or No-pass.

COURSE DROPS AND WITHDRAWALS

SHORT-TERM COURSES:

All short-term classes have shorter deadlines than a Full-Term course. Please consult with Admissions or your instructor about specific deadline dates.

STUDENT FEES

A picture ID must be presented for all Fiscal Office transactions, except when a student is picking up a Financial Aid check or any student loan checks when two legal IDs are required.

ENROLLMENT/TUITION FEES

It is the student’s responsibility to pay for all tuition and fees at the time of class enrollment.

- California Residents:

California residents are required to pay *\$46 per unit.

- Non-California Residents:

Non-California residents are required to pay non-resident tuition fee of *\$282 per unit, in addition to enrollment fee of \$46 per unit.

- Non-U.S. Residents:

Non-U.S. Residents will pay *\$212 per unit. *subject to change by Board action

NON-RESIDENT TUITION PAYMENT POLICY

It is the student’s responsibility to pay all tuition and fees at the time of class enrollment.

CONCURRENT RESIDENTS (K TO 12TH GRADE STUDENTS)

Enrollment fees are waived for special part-time concurrent resident students taking 11 units or less, but required for special full-time concurrent resident students taking 12 units or more.

*Enrollment fees are \$46 per unit.

*Fees are subject to change by Board action

CONCURRENT NON-CALIFORNIA AND NON-U.S. RESIDENTS (K TO 12TH GRADE STUDENTS)

Concurrent non-resident students will be required to pay non-resident tuition fee of \$282 per unit.

*subject to change by Board action

HEALTH FEE

The Los Angeles Community College District charges a \$19.00 per Spring or Fall semester (and \$16.00 per Winter or Summer sessions) mandatory Health Fee payable to one LACCD campus only to cover costs of the Student Health Center. Students may be exempt from paying the Health Fee if they are enrolled in off-campus classes, or for religious reasons. Contact the Student Services Office (for exemption procedure.) (323) 265-8742.

PARKING FEE

Parking permits are not required for Winter and Spring 2022. However, students, visitors, and unclassified staff are not permitted in faculty/staff designated stalls. Violators are subject to citation.

SPRING AND FALL SEMESTERS

- Regular Student parking is \$20. This entitles you to park in the Stadium Parking Lot, Avalanche Way, and South Gate A and B lots.

- ASU permit is \$27. This entitles a student to park in the non-faculty and staff parking spaces at parking structures P3 and P4, the Stadium Parking lot, Avalanche Way, and South Gate A, B and Main lot.

SUMMER AND WINTER SESSIONS

- Regular parking permit is \$7. This entitles a student to park in the Stadium Parking Lot, north and South Avalanche Roads.

- ASU permit is \$10. This entitles a student to park in the non-faculty and staff parking spaces at parking structures P3 and P4, the Stadium Parking lot, Avalanche Way, and South Gate A, B and Main lot.

ONE-DAY PERMITS - \$2

- One-day permit machines are available at the middle section of the Stadium Lot, the 6th floor of Parking Structure 3, and the 5th floor of Parking structure 4.

The Fiscal Office is NOT responsible for parking citations given to students. All parking citations/appeals are handled by the ELAC Sheriff’s Department located on the stadium concourse (323) 265-8800. Students are responsible for understanding where they are allowed to park. Due to ongoing campus construction, information is subject to change. Please read all posted signs. Lost or stolen permits cannot be replaced. A new permit must be purchased while supplies last. There is a one week grace period at the beginning of each semester.

ASU MEMBERSHIP FEE

The Associated Student Union Fee for Spring or Fall semesters and \$7.00 for Summer or Winter. Students are strongly encouraged to join ASU and become active in student activities and student government. Membership privileges include Student Government; ASU parking benefits; discounts to ELAC sports and other on-campus events; amusement park discounts such as Magic Mountain, Aquarium of the Pacific, and Universal Studios; off-campus discounts to

participating stores.

INSTRUCTIONAL MATERIALS FEE

Students may be required to pay for instructional and other materials required for some courses. Such materials shall be of continuing value to a student outside the classroom setting and shall not be solely or exclusively available from the District.

AUDIT FEE

Students are required to pay a fee of \$15 per unit to audit a class. Students enrolled in ten or more units of for-credit classes will not be charged a fee to audit three or fewer units per semester.

Auditing can only be authorized by the class instructor once the class has started. Audit classes cannot be dropped and no academic credit will be received.

FEE REFUND POLICIES

A picture ID must be presented for all refunds.

FOR FULL-TERM COURSES

A student will receive a full refund of the enrollment fee up to the refund deadline (see refund deadlines for enrolled classes on the Student Portal).

Thereafter, no refund is authorized, except when college action to cancel or reschedule a class necessitates the drop. Please note that after the refund deadline there will be absolutely no refunds.

FOR SHORT-TERM COURSES

Please consult your instructor or Admissions Office regarding drop dates. Dates may vary; therefore, please make a note of the dates given. There will be no refunds after that time, unless a class was canceled or rescheduled by the college administration.

FOR NON-RESIDENT TUITION

Refunds of non-resident tuition fee paid by non-resident students enrolled in full-term or short-term courses are governed by the same policies, indicated above.

FOR PARKING FEE

Refunds for parking permits are given for permits returned to the Fiscal Office on or before the refund deadline. Please consult the Fiscal Office for the refund deadline each semester.

FOR HEALTH CENTER AND ASSOCIATED STUDENT UNION FEES

Refunds for the health center and/or associated student fees are made only for students who drop all their active units by the refund deadline (see refund deadlines for enrolled classes on the student portal).

Students who withdraw after the refund deadline will not be given a refund. Once the ASU sticker issued it is non-refundable.

ATTENDANCE POLICIES

REGULAR ATTENDANCE

The student is expected to attend every meeting of all classes for which he or she is registered. Attending a class without being registered is contrary to the Los Angeles Community College District rules and cannot be used as the basis for a petition



to add a class. Students who have enrolled for a class and who do not attend or who are late or absent from the first meeting of the class forfeit their right to a place in the class.

Mitigating circumstances may be considered by the instructor. Whenever absences “in hours” exceed the number of hours the class meets per week, the student may be excluded from class by the instructor.

1. If a student stops attending a class, it is the student’s responsibility to officially drop the class.
2. It is the student’s responsibility to consult with his or her instructor regarding any absences that could result in exclusion.
3. Concurrent enrollment in more than one section of the same course during a semester is not permitted. Violation of this regulation will result in exclusion from class and denial of course credit in both courses.

TARDIES

Three tardies will be considered the equivalent of one hour of class absence. Continued tardies may result in exclusion.

PREREQUISITE, COREQUISITE, AND ADVISORY DEFINITIONS

PREREQUISITE

A prerequisite is a measure of readiness for a course or program that a student is (REQUIRED) to meet as a condition of enrolling in a course or program. A prerequisite may be a course, activity, audition, test or similar measure of readiness. Prerequisites in many disciplines are now checked by computer and are strictly enforced.

COREQUISITE

A corequisite is a requirement that (MUST) be satisfied at the time a particular course is taken; usually a corequisite is concurrent enrollment in another course, but may, in certain situations, be completed at an earlier time.

ADVISORY

An advisory is a measure of readiness for a course or program that is (RECOMMENDED) for students. May be a course, activity, audition, test, or similar measure of readiness.

REGISTRATION LIMITATION

All students need to demonstrate they meet the prerequisite or corequisite requirement in order to register for the course. If a student meets the requirement through satisfactory completion of a course at East Los Angeles College or through Assessment placement, you will automatically be cleared for course registration. If you meet the course prerequisite or corequisite through other methods, you must submit a “Student Prerequisite or Corequisite Completion Petition” to Admissions by the deadline date, with supporting documents.

STUDENT PREREQUISITE OR COREQUISITE POLICIES

It is the student’s responsibility to know and to meet all course prerequisites. These requirements are indicated following the course name and number. If prerequisites have been met at another college, students must file a “Prerequisite Completion Petition” with an unofficial transcript or assessment results.

Students who wish to challenge prerequisites or corequisites must file a

“Prerequisite or Corequisite Challenge Petition” by the deadline date with documentation sufficient to support the challenge. In keeping with requirements and provisions of Section 55201(f) of Title 5 and Section I.B 1-3 of the Los Angeles Community College District Model Policy, East Los Angeles College has an established procedure by which any student who provides satisfactory evidence, may seek entry into a course according to the college’s challenge process.

THE GROUNDS FOR STUDENT CHALLENGES
(According to Section 55201(e) of Title 5)

1. Student has the appropriate documented knowledge or experience or ability to succeed in the course for which the prerequisite or corequisite is specified.
2. Requirement (prerequisite or corequisite) was not established by adopted L.A.C.C. district process, or was established in violation of Title 5.
3. Requirement is unlawfully discriminating or applied in an unlawful discriminatory manner.
4. Student will be delayed in completing their educational objectives by a semester or more in fulfilling the requirements for a degree or certificate because the prerequisite course has not been made reasonably available.
 - a. Student has specified an educational goal after having completed 15 units of college work with a GPA of C or better, have filed an educational plan 90 days after completing the said 15 units, and
 - b. Alternate course to fulfill degree or certificate requirements are not available.
5. Student has the appropriate documentation to show that they do not pose a health or safety threat to others or myself in course for which a health or safety prerequisite is specified.
6. Student will be delayed in completing my educational goals by a semester or more in fulfilling the requirements for a degree or certificate because course enrollment was limited to students judged more qualified in intercollegiate competition, honors, or public performance or enrollment was limited to a particular cohort of students. Student filed an Educational Plan and specified an educational goal after having completed 15 units of college work with Satisfactory Academic Progress.

STUDENT PREREQUISITE OR COREQUISITE PROCESS

1. A student must file proof of completion or challenge a course prerequisite or corequisite with either the “Prerequisite Completion Petition” or “Prerequisite or Corequisite Challenge Petition” form. These forms can be obtained from the Office of Admission and Counseling (E1 Building) or on-line at www.elac.edu.
2. The completed petition and any and all appropriate documentation (e.g. unofficial transcripts, verifications of experience, etc.) must be filed no later

than 10 working days before a semester or session begins with the Office of Admissions.

3. The petition will be processed within 10 working days of its receipt, and the student will be notified accordingly.
4. If the petition is found to be justified, and no space is available in the course at the time the petition is filed, the student shall be permitted to enroll for the next term. Enrollment will be permitted only if space is available when the student registers for the subsequent semester, or summer session.
5. In the event the petition is denied, the student may appeal the decision on the completion petition to the Dean of Admissions and the challenge petition to the Dean of Academic Affairs (G1 207).
6. Notification of the appeal decision will be sent to the student within five working days after its receipt by the Office of Admissions or Academic Affairs.

UNIT LOAD

The normal class load for full-time students in the Fall or Spring semester is from 12 to 19 units per semester. Students who will be employed while attending college should reduce their programs accordingly. A college program of 15 units is equivalent to at least a 50 hour work week for most students. A student who desires to take more than 19 units must obtain approval from a counselor in E1 Building.

PROGRAMS THAT REQUIRE A MINIMUM NUMBER OF UNITS

- International Students: 12 units
- Student Body Officers: Day 9 units, Evening, 6 units
- Athletes: 12 units including a Physical Education course or courses
- Social Security Program: 6 units
- EOPS Students: 12 units
- Financial Aid Students: At least 6 units

COLLEGE CATALOG

The current college catalog is available in the College Bookstore, online and Fiscal Office.

CLASSES OPEN TO THE PUBLIC

It is the policy of the District that, unless specifically exempt by statute, every course, course section or class, the average daily attendance of which is to be reported for state aid, wherever offered and maintained by the District, shall be fully opened to enrollment and participation by any person who has been admitted to the college(s) and who meets such prerequisites as may be established pursuant to Chapter 2, Division 2, Part IV, Title 5 of the California Code of Regulations, commencing with Section 51820 (Adopted by Board action April 6, 1977).

CLASSES SUBJECT TO CHANGE

The Los Angeles Community College District and East Los Angeles College have made every reasonable effort to determine that everything stated in this class schedule is accurate. Courses and programs offered, together with other matters contained herein, are

subject to change without notice by the administration of the Los Angeles Community College District or East Los Angeles College for reasons related to student enrollment, level of financial support, or for any other reason, at the discretion of the District and the College. The District and the College further reserve the right to add, amend, or repeal any of their rules, regulations, policies, and procedures.

PRIVACY ACT/STUDENTS’ RIGHTS

Congress has provided in the “Family Education Rights and Privacy Act” that students have certain rights.

- Right to inspect and review their educational records.
- Right to request amendment of records a students believes to be inaccurate or misleading.
- Right to consent to disclosure of personally identifiable information from education records by an educational agency or institution.
- Education records and directory information (address, telephone number) may be disclosed to school officials (administrator, faculty and staff) without prior consent, unless a student wishes to refuse the release of directory information.
- Under federal law, the military is entitled to receive directory information for recruiting purposes. A student can refuse the release of directory information by completing a “Release of Directory Information” form and submitting it to the Admissions Office.
- The Los Angeles Community College District is committed to protecting student privacy and currently uses collection and storage systems to eliminate the use of social security numbers as the primary method of student identification.

GRADING AND ACADEMIC STANDARDS

PASS/NO-PASS

The grade of P Pass will be given if the student’s performance in class is equal to a “C” grade or better. The grade of “NP” (no credit) will be given if the performance in class is equal to a “D” or “FAIL” grade. Students may petition only those classes listed in the Catalog on a Pass/No Pass basis by the deadline date (see class schedule calendar).

Once a student’s petition to take a course on a Pass/ No Pass has been approved, the student is not permitted to receive a letter grade in the approved course.

The symbol P or NP must appear on the student’s permanent transcript for that course. “Pass/No-Pass” and “Credit by Examination” courses are listed in the College Catalog.

CREDIT BY EXAMINATION

The College President may designate courses in the College Catalog which a student may challenge if the student meets the following requirements:

- a. Currently enrolled with a minimum

cumulative grade-point average of 2.0.

- b. Completed 12 units of coursework within the Los Angeles Community College District.
- c. Not currently enrolled in, or have completed, a more advanced course in that discipline.
- d. The maximum number of units for which a student may petition for credit by examination at the College shall be 15 units.

GRADE REQUEST PROCEDURES

Students will be able to receive information on their grades through the Student Information System online. If you need a copy of your grades, you can obtain a one semester grade printout from the internet. This printout is NOT a Transcript or a Verification of Enrollment. If you need an Official Transcript or a Verification of Enrollment, you may order them from the Admissions Office.

INCOMPLETE

An "INC" (incomplete) must be made up by the deadline established by the instructor. The deadline may not be any later than one year following the end of the term in which it was assigned.

SCHOLARSHIP STANDARDS

A student is expected to maintain at least a "C" average (2.0 grade point average on a 4.0 scale).

SCHOLASTIC PROBATION AND DISMISSAL

Students shall be placed on academic probation, if after attempting a minimum of 12 units, any of the following occur:

- a. Low Grade Point Average. The student has a GPA less than a "C" (2.0).
- b. Transfer Student. The student has transferred with a GPA less than "C" (2.0).
- c. Progress Probation. When the percentage of all units in which grades of "W" (withdrawal), "INC" (incomplete), and "NP" (no credit) reaches or exceeds 50%.

A STUDENT ON ACADEMIC PROBATION SHALL BE DISMISSED FROM THE COLLEGE IF:

- a. The cumulative GPA is less than 2.0 in all units attempted in two consecutive semesters.
- b. If the cumulative percentage of "W", "INC", and "NP" grades are 50% or greater in two consecutive semesters. Dismissal from one college in the Los Angeles Community College District shall disqualify a student from admission to any of the other eight colleges within the District.

CALIFORNIA COLLEGE PROMIS GRANT

LOSS OF ELIGIBILITY

A student eligible to receive a CCPG shall lose eligibility if they are placed on academic or progress probation for two consecutive semesters. Loss of eligibility shall become effective at the first registration opportunity after such determination is made. Foster youth, or former foster youth under the age of 24, are exempt from the loss of fee waiver due

to academic or progress probation.

APPEAL OF PROBATION AND LOSS OF FEE WAIVER

A student who is placed on academic or progress probation may submit a written appeal in compliance with regulations issued by the Chancellor. A student who has lost the CCPG due to academic standing may submit a written appeal of that standing in accordance with existing regulations issued by the Chancellor.

REMOVAL FROM PROBATION AND REINSTATEMENT OF FEE WAIVER

A student shall be removed from academic or progress probation and have their fee waiver restored when his/her cumulative grade point average is 2.0 or higher or when the percentage of units for which entries of "W" (Withdrawal), "I" (Incomplete), "NC" (No Credit) or "NP" (No Pass) are recorded drops below fifty percent (50%).

NOTIFICATION

East Los Angeles College and the LACCD shall notify students placed on academic or progress probation of their status no more than 30 days after the end of the term that resulted in academic or progress probation. The notice shall clearly state that two consecutive primary terms of probation will lead to loss of the CCPG.

The college shall make reasonable efforts to provide counseling and other support services to help students on probation overcome academic difficulties. Colleges should also help mitigate potential loss of the CCPG and ensure that students have the opportunity to receive appropriate counseling, assessment, advising, or other services on a timely basis.

The college shall make reasonable efforts to notify a student of removal from probation, reinstatement after dismissal, and restoration of CCPG within timelines established by the District in consultation with the campus Academic Senate. Probation, dismissal and loss of CCPG policies and procedures shall be published in the college catalog.

ACADEMIC RENEWAL

Students who have a 2.5 grade point average in their last 15 units or 2.0 in their last 30 units completed at any accredited college or university may petition to have up to 30 units of "D" or "F" grades removed from cumulative grade point average consideration provided such course work was completed one year prior to effective date of petition. The grade point average will be based on the most recently earned grades for the first 15 units of repeated work. After these first 15 units the grade point average will be based on all grades assigned and on all attempted units.

NOTE: GRADUATION HONORS AND AWARDS ARE BASED ON FULL CUMULATIVE GRADE POINT AVERAGE.

DEAN'S HONOR LIST

Students with outstanding scholastic achievement are given public recognition

through the Dean's Honor List.

Consideration is given to all students who have completed no more than 70 units and is awarded by semester.

To qualify, a student must earn a grade point average of 3.5 or better in 12 or more units in degree applicable courses, excluding an "INC", "P", and "RD's".

Part-time students must earn a grade point average of 3.5 or better in 9 or more units degree applicable courses, excluding an "INC", "P", and "RD's" in courses leading to a degree.

REPETITION OF COURSES

NON-PASSING ATTEMPTS

Academic credit courses taken at East Los Angeles College or another campus within the Los Angeles Community College District in which a final grade of W, D, F, or NP was received may be repeated up to three times. Students can petition for a 4th attempt of the same course with three unsuccessful attempts (W, D, F or NP) under special circumstance consideration through the office of Admissions. Please see the semester calendar for deadline petition dates.

PASSING ATTEMPTS

Student who receive a passing grade (A, B, C, P) for a course may petition to take the course again under recency requirements for certain medical professions. At least 36 months must have passed since the previous course was completed and any new grade earned will not be counted in G.P.A. Students may also repeat a course with a passing grade, if it is necessary for a student to meet a legally mandated training requirement as a condition of continued paid or volunteer employment, such courses may be repeated for credit any number of times, and the grade received each time shall be included for purposes of calculating the student's grade point average. The college shall establish policies and procedures requiring students to certify or document that course repetition is necessary to complete legally mandated training pursuant to this subsection.

A student with a disability may repeat a class any number of times, if such repetition is required as a disability-related accommodation for that particular student.

DOLLARS FOR SCHOLARS!

FEDERAL & STATE FINANCIAL AID NEWS

FAFSA FINANCIAL AID PROGRAM

HOW TO APPLY

Complete the FAFSA application online at www.fafsa.ed.gov. Many students qualify but never apply for Federal and State Financial Aid. The Financial Aid and Scholarship Office processes Federal and State financial aid applications. The applications and processing are free. You do not have to pay back the grants. The grants will pay for the costs to attend college if you qualify.

It takes less than 30 minutes to apply for federal and state grants. They will pay your education costs in addition to the fee waiver, needed to attend college. The Free Application for Federal Student Aid (FAFSA) is available on the web at www.fafsa.ed.gov.

WHEN YOU FILE A FAFSA, YOU WILL BE CONSIDERED FOR:

GRANTS – Funds that do not require repayment. (PELL, FSEOG, CCCG)

CAL GRANTS A, B, C (for California residents only)

WORK-STUDY – Enables students to earn a portion of their financial aid award through a part-time employment either on or off campus.

LOANS – Aid that you must pay back

CCPG – Tuition Fee Waiver

FINANCIAL AID OFFICE SERVICES

LIVE CHAT

http://www.elac.edu/Student_Services/Financial_Aid/Live_Chat_With_Our_Staff

Monday - Thursday, 9 am - 6 pm & Friday, 9 am - 12 pm

ZOOM LAB

<https://lacc.zoom.us/j/942751619>

Monday - Thursday, 9 am - 6 pm

Friday, 9 am - 3 pm

PHONE

Monday - Thursday, 9 am - 3 pm

Friday, 9 am - 12 pm

323-265-8738

IN-PERSON SERVICES

Monday - Thursday,
9 am - 6 pm

Friday, 9 am - 12 pm

Saturday, 9 am - 1 pm

DEADLINES:

WE ARE ACCEPTING APPLICATIONS NOW.

The last day to accept applications for the academic school year 2022- 2023 will be June 30, 2023.

Please contact Financial Aid and Scholarship Office at (323) 265-8738 if you have any questions.

CCPG TUITION PAYMENT PROGRAM

HOW TO APPLY

It takes less than 5 minutes to apply for the states' California College Promise Grant.

1. Complete the CCPG application.
2. Sign the application or have your parent /guardian sign the application.
3. Email the completed application to the Financial Aid and Scholarship Office at finaid@elac.edu.

Many students qualify but never apply for a fee waiver. The Financial Aid and Scholarship Office processes CCPG state financial aid applications. The applications and processing are free. You do not have to pay back the grant.

THE GRANT WILL PAY FOR YOUR ENROLLMENT FEES!

It will pay your tuition costs of \$46 per unit. The CCPG applications are available in the Financial Aid and Scholarship Office.

CALIFORNIA COLLEGE PROMISE GRANT (CCPG)

2022-2023 INCOME STANDARDS

The California College Promise Grant is for California Residents only. The waiver covers enrollment fees for students that meet adjusted income criteria.

FAMILY SIZE 2020 INCOME

1	\$ 19,320
2	\$ 26,130
3	\$ 32,940
4	\$ 39,750
5	\$ 46,560
6	\$ 53,370
7	\$ 60,180
8	\$ 66,990
EACH ADDITIONAL FAMILY MEMBER	\$6,810

WE ARE ACCEPTING CCPG APPLICATIONS NOW!

You may also qualify if you apply for Federal Financial Aid (FAFSA) at www.fafsa.ed.gov.

Please contact Financial Aid and Scholarship Office at (323) 265-8738 if you have any questions.

STOP WEEK

STUDENT SERVICES DURING FINALS



LEARNING ASSISTANCE CENTER

(323) 265-8762

SCHEDULE FOR FIRST AND SECOND WEEK BEFORE FINALS.

Monday – Thursday, 10:00 am to 8:00 pm
Friday, 10:00 am to 1:00 pm
Saturday, 10:00 am to 4:00 pm

LIBRARY

(323) 265-8758

FIRST WEEK:

Monday – Thursday, 8:00 am to 11:00 pm
Friday, 8:00 am to 4:30 pm
Saturday, 9:00 am to 2:00 pm
Sunday, 1:00 pm to 5:00 pm

SECOND WEEK:

Monday – Wednesday, 8:00 am to 9:00 pm
Thursday 8:00 am to 4:00 pm

STUDENT ACTIVITIES CENTER

(323) 265-8742

OR

(323) 260-8196

FIRST WEEK:

Monday – Thursday, 8:00 am to 11:00 pm
Friday, 8:00 am to 5:00 pm
Saturday & Sunday, Closed

SECOND WEEK:

Monday – Tuesday, 8:00 am to 11:00 pm
Wednesday – Thursday, 8:00 am to 4:00 pm

SERVICES AVAILABLE

LEARNING CENTER & STUDENT ACTIVITIES CENTER:

Computer
Word Processing
Printers
Tutors
Study Groups
Photocopier

LIBRARY:

Photocopier
Study Rooms
Reference Assistance

ESCORT SERVICE WILL BE AVAILABLE

Services provided by Academic Affairs, ASU, Los Angeles County Sheriff's Office, Learning Assistance Center, Library, Student Activities Office, and Student Services

DISTRICTWIDE REGISTRATION

COURSE REGISTRATION OPTIONS

SIS (STUDENT INFORMATION SYSTEM)

SIS can be used to add and drop classes before the start of the semester; to drop classes during the semester, and to access to your final grades after the semester is over.

Continuing students will be e-mailed registration appointments. Each student will be assigned a priority registration based upon the number of units completed. New students will be given a priority date based upon when they apply to the college. You may register anytime on your appointment date and time, or anytime after.

SIS HOURS

8:00 a.m. – 11:30 p.m., Monday – Saturday

BEFORE REGISTERING, DO THE FOLLOWING:

- Please clear any holds (Fiscal, Library, Financial Aid, etc.)
- Read all instructions carefully and complete the worksheet on the next page.
- Make an appointment to see a Counselor for help in planning your program (323) 265-8751.
- Contact the Financial Aid Office at (323) 265-8738 if you need fee assistance.
- Select your major code, refer to page 26.

HOW TO LOGIN TO THE NEW SIS PORTAL

- 1) Go to the new portal URL at: <https://mycollege.laccd.edu>



- 2) For Students, enter your Student ID in the “Student ID or User ID” textbox.

- 3) Enter your password in the “Password” textbox.

• STUDENT DEFAULT PASSWORD

STUDENT DEFAULT PASSWORDS WILL CONSIST OF:

88@ + the first character of your last name (capitalized) + the month and day of your birthdate (MMDD)

For Example, Jane Doe, who was born on July the 4th, her default password would be: 88@D0704

HOW TO UPDATE YOUR PASSWORD

- You will be asked to update your password when you log in for the first time.
- Enter your old password and new passwords in their respective textboxes.
- New password must contain at least seven alphanumeric characters: numbers, uppercase and lowercase alphabetical characters, and at least one special character.
- Additionally, you may not use your prior three passwords as your new password.
- After successfully updating your password, you will be redirected to the password registration page.



HOW TO ACCESS YOUR OFFICE 365 EMAIL

- 1) Login and you should be redirected to your Office 365 account.
- 2) If you are taken to the SIS Portal, click one of the email links, as seen below.





ENROLLMENT FEE SWEEPS

Students are required to pay fees immediately at the time of enrollment or apply for FAFSA financial Aid/fee waiver. The college may sweep enrollments for non-payment at any time.

REGISTER AT MORE THAN ONE COLLEGE!

Students registering for classes through the college’s web-based registration system will also have the opportunity to register for classes at any of the other colleges in the Los Angeles Community College District – East L.A. College, L.A. City College, L.A. Harbor College, L.A. Mission College, Pierce College, L.A. Trade Technical College, L.A. Southwest College, L.A. Valley College, and West Los Angeles College. Students can also register for Instructional Television (ITV) classes as well.

SEARCH FOR CLASSES ON THE WEB!

Using the college’s web registration system, students can search for available classes at any college in the Los Angeles Community College District. They can even search for a particular course by time and days of the week!

12,000 CLASSES TO CHOOSE FROM!

The opportunity to enroll at multiple colleges gives students access to over 12,000 classes throughout the nine colleges in the Los Angeles Community College District.

WEB REGISTRATION

You may register via the internet! Log on to the ELAC website www.elac.edu Register at home or use the computer in the campus library.

PAPERLESS REPORT CARDS

Student Report Cards are no longer mailed. To access grades you may print a copy from the internet via the District website: <http://www.laccd.edu>.

REMINDERS!

- Open enrollment for available classes can be viewed on the registration website.

IT IS THE STUDENT’S RESPONSIBILITY TO PAY ALL FEES AND TUITION IMMEDIATELY AFTER COURSE ENROLLMENT.

If you have questions regarding registration, contact the Admissions Office

(323) 265-8966; (323) 265-8801; (323) 265- 8712

Monday – Thursday, 8 a.m. – 7 p.m.,

Friday, 8 a.m. – 4 p.m.

COURSE SELECTION/FEES WORKSHEET

- Select your classes from this schedule and fill in the worksheet with first and alternate choices
- **WARNING!** It is the student’s responsibility to meet the prerequisites for all classes. Students who fail to do so may be dropped from the class.
- Enter the 4–digit Section Number of each class you want. You will be given a confirmation page indicating that you have been successfully added or dropped the class(es) of your choice.
- If your first choice for any class is not available, enter your alternate choice.
- Repeat until you have entered all your classes.
- **Verify Enrollment:** It is your responsibility to verify you have correctly entered your course selection.
- Calculate your fees below.

Section Number	Course Name	Time & Day(s)	Units
Total Units			

WORKSHEET FOR FEES

(ALL FEES ARE SUBJECT TO CHANGE)

a. Enrollment Fee for All Students:	**\$46.00 x	_____ units = \$ _____
b. Tuition Fee for Out-of-State Non-Resident Students:	**\$282.00 x	_____ units = \$ _____
c. Tuition Fee for Residents of a Foreign Country and/or F-1 VISA Students:	**\$282.00 x	_____ units = \$ _____
d. International Students SEVIS Fee:	**\$25.00	\$ _____
e. International Student Medical Insurance: (Part-time students from other institutions are exempt)	**\$677.58	\$ _____
f. Health Fee: (Mandatory for all students, including students with CCPG)	\$19.00	\$ _____
g. Student representation fee:	\$2.00	\$ _____
h. ASU Fee (for ASU Membership Only)	*\$7.00	\$ _____
i. Regular Parking Permits:	\$0.00	\$ _____
j. ASU Parking Permit (For non-faculty and staff soaces at all parking lots and structures, includes ASU Membership.)	\$0.00	\$ _____
Total Fees Due:		\$ _____

I understand that I will not enjoy the privileges and benefits associated with the ASU Membership if I do not pay the membership fee.

** Subject to change

PAYMENT OPTIONS (CHOOSE ONE)

PAYMENT IN PERSON:

Fiscal Office, G1-107
 Monday – Thursday, 8 am – 5 pm
 Friday, 8 am – 12 pm

PAYMENT ON-LINE VIA CREDIT CARD

For online payments go to mycollege.laccd.edu
 For further information contact the Fiscal Office, (323) 265-8701.

MAJOR CODES

ASSOCIATES IN ARTS FOR TRANSFER (AA-T)

E033013G Anthropology
 E031452G Art History
 E032154G Communication Studies
 E036345G Economics
 E037372G Elementary Teacher Education
 E030981G English
 E032124G Geography
 E032898G History
 E032980G Journalism
 E031017G Kinesiology
 E037547G Law, Public Policy, and Society
 E033382G Music
 E035246G Philosophy
 E033375G Political Science
 E031214G Psychology
 E037566G Social Justice Studies (Gender Studies)
 E032170G Sociology
 E033552G Spanish
 E032125G Studio Arts
 E033641G Theatre Arts

ASSOCIATES IN SCIENCE FOR TRANSFER (AS-T)

E032902H Administration of Justice
 E037923H Biology
 E035397H Business Administration
 E032158H Early Childhood Education
 E036177H Geology
 E033681H Mathematics
 E035720H Nutrition and Dietetics
 E037924H Public Health Science
 E038093H Physics

ASSOCIATES DEGREES (AA/AS)

E002432C Accounting
 E002470C Administration of Justice
 E013531C Animation
 E008252C Architectural Computer-Aided Design
 E002430C Architectural Drafting
 E008266C Arts Graphic Communication
 E002446C Automobile Technology
 E002433C Business Management
 E037956C Chemistry Technician
 E002474C Chicano Studies
 E002461C Child Development and Recording
 E037965C Commercial Music
 E008268C Community Health Worker
 E002440C Computer Science Information Technology
 E002452C Desktop Publishing
 E021174C Engineering Graphics & Design Technology
 E035309C Environmental Studies – Biology
 E065087C Environmental Studies – Humanities
 E035088C Environmental Studies – Physical
 E002438C Executive Assistant
 E002471C Fire Technology
 E018011C General Studies: Arts and Humanities
 E018012C General Studies: Social & Behavioral Science
 E002459C Health Information Technology
 E037969C Interpreter Education
 E002439C Journalism
 E008267C LVN-to-RN Career Ladder
 E002435C Marketing
 E012781C Mathematics
 E012782C Mathematics (AS)
 E002456C Medical Assistant
 E013529C Multimedia
 E019715C Music
 E018010C Natural Sciences (General Studies)
 E008269C Non-Traditional Respiratory Therapy
 E002455C Nursing, Registered
 E008256C Office System Specialist
 E038164C Pharmacy Technology
 E002451C Photography
 E002441C Physical Education
 E002437C Real Estate
 E002458C Respiratory Therapy
 E032193C Technology and Logistics
 E002450C Theater
 E035888C Women/Gender Studies

CERTIFICATES OF ACHIEVEMENT

E021158D Accounting
 E021184D Administration of Justice
 E013335D Administration of Justice: Law Emphasis
 E013336D Administration of Justice: Sociological Emphasis
 E008257D Administrative Assistant
 E021168D Animation (Level I)
 E013532D Animation (Level II)
 E021156D Architectural Computer-Aided Design
 E015111D Architectural Design
 E021157D Architectural Drafting
 E014872D Architectural Drawing
 E021749D Arts Graphics Communication
 E021172D Automotive Technology
 E013343D Basic Police Academy Prep
 E017491D Biotechnology Technician
 E035798D Business Information Worker I
 E038234D Business Information Worker II
 E021159D Business Management
 E038165D Cloud Computing
 E015920D CSI Technology – Microcomputers
 E017962D CSU General Education Breadth
 E013341D Chemical Dependency – Criminal Justice
 E014593D Chemical Dependency Counselor
 E013324D Color Printing and Processing
 E008263D Computer Science: Information Technology Programming
 E017493D Cooling Systems & Climate Control Specialist
 E038168D Commercial Music: Instrumental Vocal Performer
 E038169D Commercial Music: Jazz Studies
 E038205D Commercial Music: Music Arranging
 E038161D Commercial Music: Music Notation
 E038206D Commercial Music: Music Technology
 E038170D Costume Design and Technology
 E019347D Customer Service Representative
 E021169D Desktop Publishing
 E013325D Digital Imaging
 E017494D Drivetrain Specialist
 E008285D Education Associate – Special
 E017495D Engine Performance – Drivability
 E037765D Enrolled Agent I
 E037766D Enrolled Agent II
 E021162D Executive Assistant
 E015924D Fire Marshall Core Classes
 E013340D Forensic CSI
 E033915D Gerontology – Health
 E008272D Health Info Clerk Typist
 E008270D Health Info Coding Specialist
 E032279D Health Information Technology
 E008271D Health Info Coding & Stats Clerk
 E038162D Hospitality
 E017963D IGETC – Intersegmental General Education Transfer
 E019029D Infant Toddler
 E002436D International Trade
 E035902D Interventional Radiology Coding
 E021166D Journalism
 E021180D LVN – RN
 E013326D Large Format Photography
 E021161D Marketing
 E021167D Multimedia (Level I)
 E013530D Multimedia (Level II)
 E021163D Office Systems Specialist
 E021175D Photography & Digital Imaging
 E010721D Real Estate Broker
 E021178D Respiratory Therapy
 E014869D Stage Management and Production
 E013328D Studio Lighting and Techniques
 E038163D Substance Abuse Assessor
 E021183D Supervisor – 3
 E008281D Teacher II
 E032194D Technology and Logistics
 E035771D Technology for E-Commerce & Entrepreneurs
 E038166D Theatre in the Community
 E008259D Word Information Processor

SKILLS CERTIFICATES

3D Mapping for GIS Applications
 3D Modeling for Building Information Modeling (BIM) Application
 A+ Certification Training
 Accounting Assistant
 Accounting Using QuickBooks Pro
 Acting
 Advanced Accounting Specialist
 Advanced Government Accounting Specialist
 Aquatics Specialist
 Architectural Computer-Aided Design –3D Modeling
 Architectural Computer-Aided Design –AutoCAD
 Architectural Detailing
 Architectural Graphics
 Architectural History
 Architectural Professional – Practice I
 Architectural Professional – Practice II
 Associate Teacher-Certificate I
 Automotive Customer Service Management
 Baby Signs
 Basic Graphics Technology
 Black and White Darkroom Laboratory Processing
 Chief Officer
 Children with Special Needs Emphasis
 Community Service Officer
 Computer Essentials
 Correctional Studies
 Costume Construction
 Costume Design and Application
 Custody Assistant Officer
 Cyber Security
 Emergency Department Assistant
 Emergency Medical Technician
 Engineering Graphics
 Family Child Care Provider
 Field Probation Officer Core
 Fingerprint Classification
 Fire Academy Training
 Fire Officer
 Global Trade and Logistics – Import & Export
 Global Trade and Logistics – International Trade & Transportation
 Health/Service Careers Foundational
 Juvenile Correction Officer Core
 Kinesiology Athletic Coach
 LabVIEW Certification
 Land Surveying Technician Skills I
 Land Surveying Technician Skills II
 LASD Crime Scene Investigation for Detectives
 Leadership in Global Logistics
 Logistics Material Handling Certificate
 Network +
 Patrol Operations
 Peace Officer of the State of California
 Portrait Photography
 Programming Certification
 Programming and Problem Solving
 Property Boundaries for Real Estate and Land Surveying
 Public Safety Dispatcher
 Real Estate Agent
 Real Estate Escrow
 Real Estate Sales
 Recovery Specialist
 Rocketry Level I Certification
 Script Analysis
 Security Officer
 Shakespearean Acting
 Social Media
 Stagecraft
 Supervisory Training
 Sustaining Energy Certification
 Technology and Logistics Clerk
 Technology and Logistics Specialist
 Theatrical Lighting
 Traffic Investigator
 Undercar Specialist
 Wardrobe Attendant

Updated 10.23.19

FALL 2022 COURSES

Accounting

ACCTG 001 • Introductory Accounting I (UC/CSU) • 5 Units

The course covers the accounting information system, including recording and reporting of business transactions with a focus on the accounting cycle, the application of generally accepted accounting principles, the financial statements, and statement analysis.

10823 LEC 8:50 am - 10:00 am MTWTh STAFF F7 107

11103 LEC 8:50 am - 11:20 am MW Yeung, I F F7 113

LCT: Textbooks assigned to this class are less than \$50.

**10904 LEC 9:00 am - 12:10 pm Sa STAFF ONLINELIVE
& LEC 1:50 hrs/wk TBA STAFF ON LINE**

This class will be offered in an online blended format, which requires students to be online and interacting with their instructor during the times shown and to work online independently each week for the amount of TBA time shown in addition to completing assignments.

**19416 LEC 1:45 pm - 4:15 pm M Alvarado, J J F7 113
& LEC 2:30 hrs/wk TBA Alvarado, J J ON LINE**

LCT: Textbooks assigned to this class are less than \$50.

This class will be offered in a hybrid format, which requires students to meet in-person, face-to-face with their instructor during the times shown AND to work online during the scheduled times and/or independently each week for the amount of TBA hours shown on schedule in addition to completing assignments.

**10850 LEC 3:30 pm - 6:40 pm W Yeung, I F ONLINELIVE
& LEC 1:50 hrs/wk TBA Yeung, I F ON LINE**

This class will be offered in an online blended format, which requires students to be online and interacting with their instructor during the times shown and to work online independently each week for the amount of TBA time shown in addition to completing assignments.

10841 LEC 4:10 pm - 6:40 pm MW Toma, R F7 109

**11138 LEC 6:50 pm - 10:00 pm M Manah, S M ONLINELIVE
& LEC 1:50 hrs/wk TBA Manah, S M ON LINE**

This class will be offered in an online blended format, which requires students to be online and interacting with their instructor during the times shown and to work online independently each week for the amount of TBA time shown in addition to completing assignments.

**10868 LEC 6:50 pm - 10:00 pm T Zhao, Y ONLINELIVE
& LEC 1:50 hrs/wk TBA Zhao, Y ON LINE**

This class will be offered in an online blended format, which requires students to be online and interacting with their instructor during the times shown and to work online independently each week for the amount of TBA time shown in addition to completing assignments.

**24732 LEC 6:50 pm - 10:00 pm MW STAFF ONLINELIVE
& LEC 4:35 hrs/wk TBA STAFF ON LINE**

This class will be offered in an online blended format, which requires students to be online and interacting with their instructor during the times shown and to work online independently each week for the amount of TBA time shown in addition to completing assignments.
(Starts 08/29/2022, Ends 10/23/2022)

24736 LEC 6:50 pm - 9:25 pm MTWTh Espinoza, A SGE123*

*SOUTH GATE CLASS - Please be advised that this class meets at our South Gate Educational Center, 2340 Firestone Blvd., South Gate, CA 90280 - 323 357-6200.

LCT: Textbooks assigned to this class are less than \$50.

(Starts 08/29/2022, Ends 10/23/2022)

**24733 LEC 6:50 pm - 10:00 pm T Alvarado, J J ONLINELIVE
& LEC 7:35 hrs/wk TBA Alvarado, J J ON LINE**

This class will be offered in an online blended format, which requires students to be online and interacting with their instructor during the times shown and to work online independently each week for the amount of TBA time shown in addition to completing assignments.
(Starts 10/24/2022, Ends 12/18/2022)

11181 LEC 5:20 hrs/wk TBA Toma, R ON LINE

This class requires students to work online independently each week for the amount of TBA time shown in addition to completing assignments.

LCT: Textbooks assigned to this class are less than \$50.

10948 LEC 5:20 hrs/wk TBA Alvarado, J J ON LINE

This class requires students to work online independently each week for the amount of TBA time shown in addition to completing assignments.

LCT: Textbooks assigned to this class are less than \$50.

ACCTG 002 • Introductory Accounting II (UC/CSU) • 5 Units

Enrollment Requirement: Accounting I OR Accounting 21 AND Accounting 22
This course will cover managerial and cost accounting topics including cost terms, cost behavior and cost systems as well as the use of accounting data for planning, budgeting, and control.

**11865 LEC 9:00 am - 11:30 am Sa Yeung, I F ONLINELIVE
& LEC 2:30 hrs/wk TBA Yeung, I F ON LINE**

This class will be offered in an online blended format, which requires students to be online and interacting with their instructor during the times shown and to work online independently each week for the amount of TBA time shown in addition to completing assignments.

LCT: Textbooks assigned to this class are less than \$50.

11826 LEC 10:35 am - 11:45 am MTWTh STAFF F7 107

11842 LEC 12:10 pm - 1:20 pm MTWTh STAFF F7 113

11853 LEC 5:05 pm - 7:35 pm MW Alvarado, J J F7 113

LCT: Textbooks assigned to this class are less than \$50.

**18194 LEC 5:50 pm - 9:00 pm F Nguyen, H T ONLINELIVE
& LEC 1:50 hrs/wk TBA Nguyen, H T ON LINE**

This class will be offered in an online blended format, which requires students to be online and interacting with their instructor during the times shown and to work online independently each week for the amount of TBA time shown in addition to completing assignments.

**19870 LEC 6:50 pm - 9:20 pm M Toma, R F7 109
& LEC 2:30 hrs/wk TBA Toma, R ON LINE**

LCT: Textbooks assigned to this class are less than \$50.

This class will be offered in a hybrid format, which requires students to meet in-person, face-to-face with their instructor during the times shown AND to work online during the scheduled times and/or independently each week for the amount of TBA hours shown on schedule in addition to completing assignments.

**17244 LEC 6:50 pm - 10:00 pm Th Gilbert, C ONLINELIVE
& LEC 1:50 hrs/wk TBA Gilbert, C ON LINE**

This class will be offered in an online blended format, which requires students to be online and interacting with their instructor during the times shown and to work online independently each week for the amount of TBA time shown in addition to completing assignments.

24737 LEC 6:50 pm - 9:25 pm MTWTh Espinoza, A SGE123*

*SOUTH GATE CLASS - Please be advised that this class meets at our South Gate Educational Center, 2340 Firestone Blvd., South Gate, CA 90280 - 323 357-6200.

LCT: Textbooks assigned to this class are less than \$50.

(Starts 10/24/2022, Ends 12/18/2022)

11877 LEC 5:20 hrs/wk TBA Yeung, I F ON LINE

This class requires students to work online independently each week for the amount of TBA time shown in addition to completing assignments.

LCT: Textbooks assigned to this class are less than \$50.

ACCTG 003 • Intermediate Accounting I (CSU) • 3 Units

Enrollment Requirement: Accounting 1 OR Accounting 21 AND Accounting 22
This course provides complete analytical application and an advanced review of topics discussed in Accounting I and II. Topics include assets (current, fixed, and intangible), investments, financial statements, income taxes, liabilities, stockholders equity, revenue recognition, asset acquisition and leases.

12030 LEC 3:10 hrs/wk TBA Gomis, V C ON LINE

This class requires students to work online independently each week for the amount of TBA time shown in addition to completing assignments.

ACCTG 011 • Cost Accounting (CSU) • 3 Units

Enrollment Requirement: Accounting 2

This course covers both managerial and cost accounting, with emphasis on cost and non-systems; types of cost; elements of cost; cost behavior; variances for labor, materials and overhead; indirect expenses; allocation of cost to by-products; standard cost and budgets.

24734 LEC 6:30 hrs/wk TBA Espinoza, A ON LINE

This class requires students to work online independently each week for the amount of TBA time shown in addition to completing assignments.
(Starts 08/29/2022, Ends 10/23/2022)

ACCTG 012 • Auditing (CSU) • 3 Units

Enrollment Requirement: Accounting 2

This course offers a study of the principles of auditing and the techniques used in conducting an audit and explores the requisite skills and knowledge needed to conduct an audit of financial statements. Practice is given in the preparation of audit working papers and audit reports.

12049 LEC 3:10 hrs/wk TBA STAFF ON LINE

This class requires students to work online independently each week for the amount of TBA time shown in addition to completing assignments.

ACCTG 015 • Tax Accounting I (CSU) • 3 Units

This course is a study of income taxes as they apply to individuals and sole-proprietorships.

15862 LEC 6:30 hrs/wk TBA Toma, R ON LINE

This class requires students to work online independently each week for the amount of TBA time shown in addition to completing assignments.
(Starts 08/29/2022, Ends 10/23/2022)

ACCTG 021 • Bookkeeping And Accounting I (UC/CSU) • 3 Units

This course covers the basic accounting cycle including adjusting entries and closing entries as well as preparing basic financial statements.

19417 LEC 6:30 hrs/wk TBA McGarrell, R ON LINE

This class requires students to work online independently each week for the amount of TBA time shown in addition to completing assignments.
(Starts 08/29/2022, Ends 10/23/2022)

ACCTG 032 • Accounting Using Quickbooks Pro • 3 Units

This course uses QuickBooks software applications to perform accounting with emphasis on setting up new companies, data input, updating information on lists, analyzing information, generating reports and decision making using case studies.

12121 LEC 12:30 pm - 3:40 pm W Brumell, B R E7 314

ACCTG 045 • Governmental Accounting I • 3 Units

This course includes government accounting concepts, budget preparation and control, fund accounting, debt and fixed asset accounting, Comprehensive Annual Financial Report (CAFR) financial reporting and various other accounting concepts applicable to governmental accounting.

12125 LEC 6:50 pm - 10:00 pm T Hsu, C ONLINELIVE

This class requires students to be online and interacting with their instructor during the times shown in class schedule in addition to completing assignments.

24735 LEC 6:50 pm - 10:00 pm Th Hsu, C F7 107

Addiction Studies

ADDICST 001 • Understanding Addiction And Counseling (CSU) • 3 Units

This survey course includes the nature of addiction, history and theories of treatment, dual diagnosis, recovery, and rehabilitation. The knowledge, skills, and attitudes required in professional practice as a competent, educated, trained addiction counselor are also covered. This course is the introductory course for addiction counseling programs.

24342 LEC 8:50 am - 12:00 pm Sa STAFF SGEN 106*

*SOUTH GATE CLASS - Please be advised that this class meets at our South Gate Educational Center, 2340 Firestone Blvd., South Gate, CA 90280 - 323 357-6200.

15560 LEC 12:10 pm - 1:35 pm MW Vartanian, L M F7 226

16141 LEC 6:50 pm - 10:00 pm W STAFF F7 224

15561 LEC 6:30 hrs/wk TBA STAFF ON LINE

This class requires students to work online independently each week for the amount of TBA time shown in addition to completing assignments.
(Starts 08/29/2022, Ends 10/23/2022)

ADDICST 007 • Addiction Treatment And Recovery (CSU) • 3 Units

Students examine intervention, treatment, and recovery, including assessment, case management, treatment orientation, treatment planning, relapse prevention, and after care planning.

15563 LEC 12:10 pm - 1:35 pm TTh STAFF SGEN 106*

*SOUTH GATE CLASS - Please be advised that this class meets at our South Gate Educational Center, 2340 Firestone Blvd., South Gate, CA 90280 - 323 357-6200.

15562 LEC 6:50 pm - 10:00 pm M STAFF F7 224

18486 LEC 6:30 hrs/wk TBA STAFF ON LINE

This class requires students to work online independently each week for the amount of TBA time shown in addition to completing assignments.
(Starts 10/24/2022, Ends 12/18/2022)

ADDICST 010 • Addiction And The Family (CSU) • 3 Units

Students analyze addiction as a family disease focusing on many theoretical and practical issues including: assessment, treatment, recovery, interventions, family counseling and addictions' impact on children and the family system.

15558 LEC 6:50 pm - 10:00 pm Th STAFF F7 226

ADDICST 016 • Continuing Recovery: Strategies And Basic Skills (CSU) • 3 Units

Enrollment Requirement: Prerequisite: Addiction Studies 001 OR Psychology 064
Corequisite: Psychology 043

Students examine applied methodology and counseling skills with respect to chemical dependency and other addictive disorders. Students may engage in role play, case studies, interventions, demonstrations, 12-step model of recovery, reality therapy, rational emotive behavioral therapy, family systems analysis, and relapse prevention theory and techniques.

15564 LEC 6:50 pm - 10:00 pm T STAFF F7 226

ADDICST 022 • Prevention Specialist Training (CSU) • 3 Units

This course addresses strategies used to prevent alcohol and drug problems in different settings including: Industry, school, family, and community and rehabilitation centers.

15559 LEC 8:50 am - 12:00 pm F STAFF F7 226

17220 LEC 6:50 pm - 10:00 pm W STAFF F7 226

ADDICST 025 • Clinical Counseling For Co-Occurring Disorders (CSU) • 3 Units

Enrollment Requirement: Prerequisites: ADDICST 001 OR PSYCH 064 AND ADDICST 007 OR PSYCH 065 AND ADDICST 022 OR PSYCH 063 AND PSYCH 014
Corequisite: ADDICST 010 OR PSYCH 037 AND ADDICST 016 OR PSYCH 067 AND PSYCH 043 AND PSYCH 068

In this advanced course, students examine techniques and dynamics of counseling clients with addiction and co-occurring disorders. Students evaluate the intrinsic value of clinical supervision to the addiction treatment profession in preparation for the advanced fieldwork course.

15557 LEC 3:30 pm - 6:40 pm M STAFF F7 224

ADDICST 026 • Substance Abuse Assessment Strategies and Techniques (CSU) • 2 Units

Enrollment Requirement: Addiction Studies 025

This course provides the student with training in the various assessment measures used in the substance abuse field, with particular attention to the American Society of Addiction Medicine (ASAM) criteria. Students learn about screening, assessment, diagnosis, referral, and the continuum of care.

24344 LEC 8:50 am - 10:55 am Sa STAFF F7 226

ADDICST 081 • Outpatient Field Work Practicum (CSU) • 3 Units

Enrollment Requirement: Addiction Studies 025 OR Psychology 034

This course provides students with the opportunity to gain clinical and practical counseling skills as interns in an outpatient alcohol and drug treatment agency with a focus on using the 12 Core Clinical Functions.

15565 LEC 5:00 pm - 6:25 pm M Vartanian, L M F7 226
& 15566 LAB 5:20 hrs/wk TBA Vartanian, L M OFF SITE

ADDICST 082 • Inpatient Field Work Practicum (CSU) • 3 Units

This course provides students with the opportunity to gain clinical and practical counseling skills as interns at a residential alcohol and drug treatment center with an emphasis on using the 12 Core Clinical Functions.

15567 LEC 7:00 pm - 8:25 pm M STAFF F7 226
& 15568 LAB 5:20 hrs/wk TBA STAFF OFF SITE

Administration Of Justice

ADM JUS 001 • Introduction To Administration Of Justice (UC/CSU) • 3 Units

Requirement Designation: Meets IGETC 4H CSU D8

Philosophy, history, and theories of the criminal justice system, including the roles and functions of the local, state, and federal jurisdictions. Theories, functions, and interrelationships among criminal justice agencies; law enforcement, courts, and corrections; crime causation, correctional theory, analysis and the social impact of crime. The conceptual approach utilized in this course recognizes that criminal justice is itself a distinct academic discipline rather than an interdisciplinary course of study.

12254 LEC 7:10 am - 8:35 am TTh Lao, D SGEC 114*
& LEC 3:10 hrs/wk TBA Lao, D ON LINE

*SOUTH GATE CLASS - Please be advised that this class meets at our South Gate Educational Center, 2340 Firestone Blvd., South Gate, CA 90280 - 323 357-6200.

This class will be offered in a hybrid format, which requires students to meet in-person, face-to-face with their instructor during the times shown AND to work online during the scheduled times and/or independently each week for the amount of TBA hours shown on schedule in addition to completing assignments.

(Starts 08/29/2022, Ends 10/23/2022)

12165 LEC 8:50 am - 10:15 am MW Posner, W D F9 105

12183 LEC 10:35 am - 12:00 pm TTh Santoyo, M F9 102

12176 LEC 6:50 pm - 10:00 pm Th Hosea, S F9 102

24521 LEC 6:50 pm - 10:00 pm W Sanford, J S SGEC 114*

*SOUTH GATE CLASS - Please be advised that this class meets at our South Gate Educational Center, 2340 Firestone Blvd., South Gate, CA 90280 - 323 357-6200.

16627 LEC 3:10 hrs/wk TBA Hauser, P ON LINE

This class requires students to work online independently each week for the amount of TBA time shown in addition to completing assignments.

16628 LEC 3:10 hrs/wk TBA Walker, C J ON LINE

This class requires students to work online independently each week for the amount of TBA time shown in addition to completing assignments.

22079 LEC 3:10 hrs/wk TBA Sedita Sr, R N ON LINE

This class requires students to work online independently each week for the amount of TBA time shown in addition to completing assignments.

12196 LEC 10:30 hrs/wk TBA Posner, W D ON LINE

This class requires students to work online independently each week for the amount of TBA time shown in addition to completing assignments.

(Starts 08/29/2022, Ends 10/02/2022)

ADM JUS 002 • Concepts Of Criminal Law (UC/CSU) • 3 Units

Requirement Designation: Meets IGETC 4J CSU D0

An introduction to the historical development, philosophy, and basic legal concepts of criminal law. The course includes an examination of constitutional provisions, legal research, legal analysis, and the functioning of criminal law as a social force. It also includes a detailed examination of legal definitions, classifications of law, penalties, corpus delicti, criminal intent, parties to a crime, defenses to crime, and a brief introduction to laws of arrest and judicial procedure.

12693 LEC 7:10 am - 8:35 am TTh Posner, W D F9 105

12716 LEC 8:50 am - 10:15 am TTh Lao, D SGEC 114*

& LEC 3:10 hrs/wk TBA Lao, D ON LINE

*SOUTH GATE CLASS - Please be advised that this class meets at our South Gate Educational Center, 2340 Firestone Blvd., South Gate, CA 90280 - 323 357-6200.

This class will be offered in a hybrid format, which requires students to meet in-person, face-to-face with their instructor during the times shown AND to work online during the scheduled times and/or independently each week for the amount of TBA hours shown on schedule in addition to completing assignments.

(Starts 08/29/2022, Ends 10/23/2022)

12705 LEC 6:30 hrs/wk TBA Johnson, S A ON LINE

This class requires students to work online independently each week for the amount of TBA time shown in addition to completing assignments.

(Starts 08/29/2022, Ends 10/23/2022)

19857 LEC 6:30 hrs/wk TBA Walker, C J ON LINE

This class requires students to work online independently each week for the amount of TBA time shown in addition to completing assignments.

(Starts 10/24/2022, Ends 12/18/2022)

12711 LEC 10:30 hrs/wk TBA Santoyo, M ON LINE

This class requires students to work online independently each week for the amount of TBA time shown in addition to completing assignments.

(Starts 10/03/2022, Ends 11/06/2022)

ADM JUS 003 • Legal Aspects Of Evidence (CSU) • 3 Units

Origin, development, philosophy, and constitutional basis of evidence, constitutional procedural considerations affecting arrest, search and seizure; kinds of and degrees of evidence and rules governing admissibility; judicial decisions interpreting individual rights and case studies.

12751 LEC 7:10 am - 8:35 am MW Posner, W D F9 105

12756 LEC 8:50 am - 10:15 am TTh Santoyo, M F9 104

21047 LEC 10:35 am - 12:00 pm TTh Lao, D SGEC 114*

& LEC 3:10 hrs/wk TBA Lao, D ON LINE

*SOUTH GATE CLASS - Please be advised that this class meets at our South Gate Educational Center, 2340 Firestone Blvd., South Gate, CA 90280 - 323 357-6200.

This class will be offered in a hybrid format, which requires students to meet in-person, face-to-face with their instructor during the times shown AND to work online during the scheduled times and/or independently each week for the amount of TBA hours shown on schedule in addition to completing assignments.

(Starts 08/29/2022, Ends 10/23/2022)

24514 LEC 6:50 pm - 10:00 pm Th Padilla, A F9 103

12754 LEC 3:10 hrs/wk TBA Hosea, S ON LINE

This class requires students to work online independently each week for the amount of TBA time shown in addition to completing assignments.

19155 LEC 3:10 hrs/wk TBA Hosea, S ON LINE

This class requires students to work online independently each week for the amount of TBA time shown in addition to completing assignments.

ADM JUS 004 • Principles And Procedures Of The Justice System (UC/CSU) • 3 Units

A detailed study of the role and responsibilities of the American court system and its purpose; an examination of the philosophy, history, structure, operation, concepts, and services related to the judiciary; this course examines the prosecutorial process and court functions, as well as public policy concerns that currently affect our judicial system.

12779 LEC 8:50 am – 10:15 am TTh Lao, D SGEC 114*
& LEC 3:20 hrs/wk TBA Lao, D ON LINE

*SOUTH GATE CLASS - Please be advised that this class meets at our South Gate Educational Center, 2340 Firestone Blvd., South Gate, CA 90280 - 323 357-6200.

This class will be offered in a hybrid format, which requires students to meet in-person, face-to-face with their instructor during the times shown AND to work online during the scheduled times and/or independently each week for the amount of TBA hours shown on schedule in addition to completing assignments.

(Starts 10/24/2022, Ends 12/18/2022)

12772 LEC 10:35 am – 12:00 pm MW Posner, W D F9 105
19858 LEC 3:10 hrs/wk TBA Posner, W D ON LINE

This class requires students to work online independently each week for the amount of TBA time shown in addition to completing assignments.

ADM JUS 005 • Criminal Investigation (CSU) • 3 Units

An examination of the theories, concepts, and research of criminal investigation. This course looks at the fundamentals of criminal investigation from the crime site to the courtroom preparation experience, inclusive of legal constraints, ethics, and types of evidence. The course also includes an analysis of techniques of crime site recording and search, follow-up, case preparation, and organization.

15579 LEC 7:10 am – 8:35 am MW Walker, C J F9 104
12817 LEC 10:35 am – 12:00 pm TTh Lao, D SGEC 114*
& LEC 3:20 hrs/wk TBA Lao, D ON LINE

*SOUTH GATE CLASS - Please be advised that this class meets at our South Gate Educational Center, 2340 Firestone Blvd., South Gate, CA 90280 - 323 357-6200.

This class will be offered in a hybrid format, which requires students to meet in-person, face-to-face with their instructor during the times shown AND to work online during the scheduled times and/or independently each week for the amount of TBA hours shown on schedule in addition to completing assignments.

(Starts 10/24/2022, Ends 12/18/2022)

24522 LEC 6:50 pm – 10:00 pm Th Santoyo, M SGEC 114*
 *SOUTH GATE CLASS - Please be advised that this class meets at our South Gate Educational Center, 2340 Firestone Blvd., South Gate, CA 90280 - 323 357-6200.

19856 LEC 3:10 hrs/wk TBA Cavanaugh, J L ON LINE
 This class requires students to work online independently each week for the amount of TBA time shown in addition to completing assignments.

24523 LEC 3:10 hrs/wk TBA Fish, C E ON LINE
 This class requires students to work online independently each week for the amount of TBA time shown in addition to completing assignments.

12798 LEC 10:30 hrs/wk TBA Hosea, S ON LINE
 This class requires students to work online independently each week for the amount of TBA time shown in addition to completing assignments.

(Starts 11/14/2022, Ends 12/18/2022)

22692 LEC 6:30 hrs/wk TBA Irvin, T L ON LINE
 This class requires students to work online independently each week for the amount of TBA time shown in addition to completing assignments.

(Starts 10/24/2022, Ends 12/18/2022)

ADM JUS 006 • Patrol Procedures (CSU) • 3 Units

This course will cover the laws, policies, techniques, and procedures used by law enforcement agencies across the country, as well as internationally. Topics included are powers of police, types of patrol, types of service calls, equipment and technology, search and seizure, interview and interrogation, and alarm responses.

15179 LEC 3:10 hrs/wk TBA Rueff, J P ON LINE

This class requires students to work online independently each week for the amount of TBA time shown in addition to completing assignments.

ADM JUS 014 • Report Writing For Peace Officers (CSU) • 3 Units

12856 LEC 8:50 am – 10:15 am MW Walker, C J F9 104

ADM JUS 049 • Narcotics And Vice Control (CSU) • 3 Units

22872 LEC 7:10 am – 8:35 am TTh Lao, D SGEC 114*
& LEC 3:20 hrs/wk TBA Lao, D ON LINE

*SOUTH GATE CLASS - Please be advised that this class meets at our South Gate Educational Center, 2340 Firestone Blvd., South Gate, CA 90280 - 323 357-6200.

(Starts 10/24/2022, Ends 12/18/2022)

19406 LEC 2:30 pm – 5:40 pm W Causey, R M ON LINE

This class requires students to be online and interacting with their instructor during the times shown in class schedule in addition to completing assignments.

15580 LEC 6:50 pm – 10:00 pm T Hosea, S F9 102

ADM JUS 062 • Fingerprint Classification (CSU) • 3 Units

12883 LEC 7:10 am – 8:35 am MW Fish, C E F9 112

12886 LEC 6:50 pm – 10:00 pm M Tenorio, A F9 112

12890 LEC 3:10 hrs/wk TBA Fish, C E ON LINE

This class requires students to work online independently each week for the amount of TBA time shown in addition to completing assignments.

ADM JUS 067 • Community Relations I (UC/CSU) • 3 Units

Examination of the complex relationship between the community and the justice system with emphasis on the challenges of dealing with the role of race, ethnicity, gender relations, sexual orientation, social class, language, and culture in shaping these relations.

12895 LEC 10:35 am – 12:00 pm MW Walker, C J F9 104

17972 LEC 6:50 pm – 10:00 pm M Solorzano, A SGEC 114*

*SOUTH GATE CLASS - Please be advised that this class meets at our South Gate Educational Center, 2340 Firestone Blvd., South Gate, CA 90280 - 323 357-6200.

23358 LEC 3:10 hrs/wk TBA Irvin, T L ON LINE

This class requires students to work online independently each week for the amount of TBA time shown in addition to completing assignments.

12902 LEC 6:30 hrs/wk TBA Archibald, B ON LINE

This class requires students to work online independently each week for the amount of TBA time shown in addition to completing assignments.

(Starts 10/24/2022, Ends 12/18/2022)

ADM JUS 075 • Introduction To Corrections (CSU) • 3 Units

This course is designed to provide an overview of the historical development, current concepts and practice, and explanations of criminal behavior; functions and objectives of the criminal justice system concerned with institutionalization and trends of adult and juvenile corrections, including probation and parole. It will also focus on the legal issues, specific laws, and general operation of correctional institutions. The relationship between corrections and other components of the judicial system will also be examined.

12915 LEC 10:35 am – 12:00 pm TTh Posner, W D F9 105

24520 LEC 6:50 pm – 10:00 pm T Valencia, R S SGEC 114*

*SOUTH GATE CLASS - Please be advised that this class meets at our South Gate Educational Center, 2340 Firestone Blvd., South Gate, CA 90280 - 323 357-6200.

12918 LEC 3:10 hrs/wk TBA Walker, C J ON LINE

This class requires students to work online independently each week for the amount of TBA time shown in addition to completing assignments.

12933 LEC 6:30 hrs/wk TBA Johnson, S A ON LINE

This class requires students to work online independently each week for the amount of TBA time shown in addition to completing assignments.

(Starts 08/29/2022, Ends 10/23/2022)

15458 LEC 6:30 hrs/wk TBA Stevenson, M L ON LINE

This class requires students to work online independently each week for the amount of TBA time shown in addition to completing assignments.

(Starts 10/24/2022, Ends 12/18/2022)

ADM JUS 160 • Police Organization And Administration (CSU)

• 3 Units

Topics include the effect of the organizational structure and administrative procedure on the implementation of law enforcement functions; history, theories, and methodologies of criminal justice organizations; assessment of the recruitment and hiring processes, career advancement and leadership; organizational structure and management strategies; administrative problems of staffing and morale as a law enforcement employer.

15581	LEC	8:50 am – 10:15 am TTh	Posner, W D	F9 105
15582	LEC	10:35 am – 12:00 pm MW	Rueff, J P	F9 102

ADM JUS 172 • Criminalistics I (CSU) • 3 Units

Enrollment Requirement: ADM JUS 005

This course provides the student with an in-depth study of the evolution of forensic science and the collection techniques for evidence in a criminal investigation.

15540	LEC	8:50 am – 10:15 am MW	Fish, C E	F9 112
22873	LEC	6:50 pm – 10:00 pm W	Tafoya, J	F9 105
15541	LEC	3:10 hrs/wk	TBA Fish, C E	ON LINE

This class requires students to work online independently each week for the amount of TBA time shown in addition to completing assignments.

ADM JUS 173 • Criminalistics II (CSU) • 3 Units

Enrollment Requirement: ADM JUS 172

This course provides the student with forensic techniques for crime scene investigations which include fingerprint and handwriting examinations, identification of human remains, discovery of trace evidence, and firearms recovery.

15542	LEC	8:50 am – 10:15 am TTh	Fish, C E	F9 112
16633	LEC	3:10 hrs/wk	TBA Tenorio, A	ON LINE

This class requires students to work online independently each week for the amount of TBA time shown in addition to completing assignments.

ADM JUS 174 • Offender Profiling in Criminal Investigations (CSU) • 3 Units

This course will introduce students to the typology of crime, patterns and motives of crimes, and crime scene patterns in order to analyze and identify the personality and behavioral characteristics of serial offenders. Students will examine and analyze the history of criminal profiling, inductive and deductive profiling; the development of profiling techniques used by the FBI's Behavioral Analysis Unit (BSU); crime scene/offender characteristics; profile characteristics of organized vs. disorganized murders; explore myths and controversial issues surrounding criminal profiling.

23359	LEC	5:10 pm – 6:35 pm TTh	Hosea, S	F9 102
-------	-----	-----------------------	----------	--------

ADM JUS 285 • Directed Study – Administration Of Justice (CSU) • 2 Units

23361	LEC	10:35 am – 11:25 am TTh	Fish, C E	ONLINE LIVE
-------	-----	-------------------------	-----------	-------------

This class requires students to be online and interacting with their instructor during the times shown in class schedule in addition to completing assignments.

ADM JUS 428 • Ethics In Forensic Science (CSU) • 3 Units

This course provides the student with ethical standards and guidelines in forensic science as they relate to the criminal case and the investigator. Topics covered include the key elements of ethical guidelines, individual aspects of the ethical code, procedural and substantive law issues pertaining to crime scene investigations, courtroom testimony and admissibility issues, and ethical standards for all written reports.

15543	LEC	3:10 hrs/wk	TBA Fish, C E	ON LINE
-------	-----	-------------	---------------	---------

This class requires students to work online independently each week for the amount of TBA time shown in addition to completing assignments.

African American Studies

AFRO AM 005 • The African American in the History of the U.S. II (UC/CSU) • 3 Units

Requirement Designation: Meets IGETC 4C CSU D

This course surveys African-American History from the end of the Civil War to the present with special emphasis on social and political developments in American civilization. Students analyze historiographical issues in African American history and how black Americans were active agents in creating their own history. Emphasis on ideas of black social thought, political protest and efforts to create social change from Reconstruction to the present.

10511	LEC	12:10 pm – 1:35 pm MW	STAFF	F7 219
-------	-----	-----------------------	-------	--------

Allied Health

ALD HTH 056 • Communication & Customer Service Skills In Healthcare • 1 Unit

This course will introduce students to the workplace skills necessary to succeed in healthcare professions. The focus will be on professional behavior, communication techniques and HIPPA regulations.

21309	LEC	2:05 hrs/wk	TBA Simpson-Lott, D	ON LINE
-------	-----	-------------	---------------------	---------

This class requires students to work Online independently each week for the amount of TBA time shown in addition to completing assignments. This course requirements are completed via Canvas and Cengage. There are no required in-person meetings via Zoom. This course uses Cengage Unlimited Access Code (4-month subscription). Codes can be purchased either through ELAC bookstore or directly from Cengage.com (\$119.00 + Tax). If you are a Pharmacy Technology Student, contact the Department Chair at thurstmm@elac.edu before purchase (Starts 08/29/2022, Ends 10/23/2022)

ALD HTH 057 • Computers In Health Occupations • 1 Unit

This course will introduce students to the use of computers in a variety of health care settings. Students will use software systems used in pharmacies, medical offices, and hospitals.

16671	LEC	1:05 hrs/wk	TBA Lott, A	ON LINE
-------	-----	-------------	-------------	---------

This class requires students to work Online independently each week for the amount of TBA time shown in addition to completing assignments. This course requirements are completed via Canvas and Cengage. There are no required in-person meetings via Zoom. This course uses Cengage Unlimited Access Code (4-month subscription). Codes can be purchased either through ELAC bookstore or directly from Cengage.com (\$119.00 + Tax). If you are a Pharmacy Technology Student or a Medical Assistant Student, contact the Department Chair at thurstmm@elac.edu before purchase. (Starts 08/29/2022, Ends 10/23/2022)

& 16672	LAB	2:05 hrs/wk	TBA Lott, A	ON LINE
---------	-----	-------------	-------------	---------

This class requires students to work Online independently each week for the amount of TBA time shown in addition to completing assignments. This course requirements are completed via Canvas and Cengage. There are no required in-person meetings via Zoom. This course uses Cengage Unlimited Access Code (4-month subscription). Codes can be purchased either through ELAC bookstore or directly from Cengage.com (\$119.00 + Tax). If you are a Pharmacy Technology Student or a Medical Assistant Student, contact the Department Chair at thurstmm@elac.edu before purchase. (Starts 08/29/2022, Ends 10/23/2022)

American Sign Language

A S L 001 • American Sign Language I (UC/CSU) • 4 Units

Requirement Designation: Meets CSU C2

10002 LEC 8:10 am – 10:15 am MW Zerlentes, N P E3 255
 & LEC 8:10 am – 10:15 am TTh Zerlentes, N P ONLIVELIVE

This class will be offered in a hybrid format, which requires students to meet in-person, face-to-face with their instructor during the times shown AND to work online during the scheduled times and/or independently each week for the amount of TBA hours shown on schedule in addition to completing assignments.

(Starts 08/29/2022, Ends 10/23/2022)

10003 LEC 10:25 am – 11:30 am TTh Garcia, T ONLIVELIVE
 & LEC 1:35 hrs/wk TBA Garcia, T ON LINE

This class will be offered in an online blended format, which requires students to be online and interacting with their instructor during the times shown and to work online independently each week for the amount of TBA time shown in addition to completing assignments.

10026 LEC 10:25 am – 12:30 pm MW STAFF SGEC 102*
 *SOUTH GATE CLASS - Please be advised that this class meets at our South Gate Educational Center, 2340 Firestone Blvd., South Gate, CA 90280 - 323 357-6200.

10001 LEC 1:45 pm – 2:50 pm TTh Zerlentes, N P ONLIVELIVE
 & LEC 1:35 hrs/wk TBA Zerlentes, N P ON LINE

This class will be offered in an online blended format, which requires students to be online and interacting with their instructor during the times shown and to work online independently each week for the amount of TBA time shown in addition to completing assignments.

10007 LEC 3:30 pm – 5:35 pm MW STAFF E3 257

10004 LEC 5:45 pm – 7:50 pm TTh STAFF E3 255

A S L 002 • American Sign Language II (UC/CSU) • 4 Units

Requirement Designation: Meets IGETC 6A CSU C2

Enrollment Requirement: American Sign Language 1

17864 LEC 8:10 am – 10:15 am MW Zerlentes, N P E3 255
 & LEC 8:10 am – 10:15 am TTh Zerlentes, N P ONLIVELIVE

This class will be offered in a hybrid format, which requires students to meet in-person, face-to-face with their instructor during the times shown AND to work online during the scheduled times and/or independently each week for the amount of TBA hours shown on schedule in addition to completing assignments.

(Starts 10/24/2022, Ends 12/18/2022)

10374 LEC 10:25 am – 12:00 pm MW STAFF ONLIVELIVE
 & LEC 0:35 hrs/wk TBA STAFF ON LINE

This class will be offered in an online blended format, which requires students to be online and interacting with their instructor during the times shown and to work online independently each week for the amount of TBA time shown in addition to completing assignments.

10382 LEC 5:45 pm – 7:50 pm TTh STAFF E3 257

A S L 003 • American Sign Language III (UC/CSU) • 4 Units

Requirement Designation: Meets IGETC 6A 3B CSU C2

Enrollment Requirement: American Sign Language 2

10421 LEC 8:10 am – 10:15 am MW Garcia, T E3 257

10429 LEC 3:30 pm – 5:35 pm TTh STAFF E3 257

A S L 004 • American Sign Language IV (UC/CSU) • 4 Units

Requirement Designation: Meets IGETC 6A 3B CSU C2

Enrollment Requirement: American Sign Language 3

17126 LEC 5:45 pm – 7:50 pm MW STAFF E3 257

A S L 006 • English-To-American Sign Language Interpreting/Transliterating (CSU) • 4 Units

Enrollment Requirement: American Sign Language 005

In this course students develop beginning-level interpreting and transliterating skills from English to American Sign Language.

17865 LEC 5:45 pm – 7:50 pm M STAFF E3 255
 & LEC 5:45 pm – 7:35 pm W STAFF ONLIVELIVE

This class will be offered in a hybrid format, which requires students to meet in-person, face-to-face with their instructor during the times shown AND to work online during the scheduled times and/or independently each week for the amount of TBA hours shown on schedule in addition to completing assignments.

A S L 010 • American Sign Language-to-English Interpreting/Transliterating (CSU) • 4 Units

Enrollment Requirement: American Sign Language 004 AND American Sign Language 005

In this course, students develop beginning-level proficiency in the techniques and principles of Sign-to-English interpreting/transliterating, including such tasks as increasing receptive sign skills and English vocabulary/idioms fluency, discourse analysis skills, and vocal control to successfully convey the intent of signers. Prerequisite: ASL 4 & 5 with a grade of 'C' or better. Suggested concurrent enrollment in ASL 6.

17866 LEC 8:00 pm – 10:05 pm M STAFF E3 255
 & LEC 8:00 pm – 10:05 pm W STAFF ONLIVELIVE

A S L 016 • ASL Literature (CSU) • 2 Units

Enrollment Requirement: American Sign Language 2

In this course, students study and practice techniques used in ASL storytelling and poetry. The application of pantomime, visualization, facial expression, and body language to the study and interpretation of ASL literature are emphasized. Students study ASL literary tradition by looking at life histories, narratives, and ASL poetry performances. Handshape number puns/plays, visual vernacular, personal narratives, creative translations, and original Deaf works are analyzed within the context and dynamics of oral cultures and traditions.

15999 LEC 10:35 am – 12:40 pm M Zerlentes, N P E3 255
 The first class meeting will be on campus, Monday, August 29, 2022. Class will be meeting every other Monday via Zoom.

A S L 022 • Professional Issues And Practice I (CSU) • 1 Unit

Enrollment Requirement: American Sign Language 5

Introduces students to theoretical and practical issues related to various educational interpreting settings (K - post-secondary levels) requiring specialized language and/or techniques. Continued development of vocabulary appropriate for a variety of topics/settings, analysis of the RID-NAD Code of Professional Conduct, and continued development of professional decision-making and problem-solving skills.

17867 LAB 6:50 pm – 10:00 pm T STAFF E3 157

A S L 033 • Fundamentals of Fingerspelling (CSU) • 2 Units

Enrollment Requirement: American Sign Language 1

This course helps students develop skills in the expressive and receptive use of the Manual Alphabet. It explores specific individual problems and techniques for corrections. Overview of topics include: Hand positioning (location and angle), handshapes, rhythm, fluency, spelling, and numbers; reception of fingerspelled handshapes, patterns and pauses/transitions. Emphasis is placed on techniques to improve receptive skills, expressive fluency, and accuracy.

16419 LEC 10:35 am – 12:40 pm W Zerlentes, N P ONLIVELIVE
 This class requires students to be online and interacting with their instructor during the times shown in class schedule in addition to completing assignments.

A S L 040 • Introduction To Deaf Culture (UC/CSU) • 3 Units

Requirement Designation: Meets IGETC 4 CSU D

17444 LEC 3:10 hrs/wk TBA Garcia, T ON LINE

This class requires students to work online independently each week for the amount of TBA time shown in addition to completing assignments.

Anatomy

ANATOMY 001 • Introduction To Human Anatomy (UC/CSU)
• 4 Units

Requirement Designation: Meets IGETC 5B 5C CSU B2 B3

This course examines the structure of cells, tissues, and organs of these human systems: integumentary, skeletal, muscular, nervous, circulatory, respiratory, digestive, urinary, endocrine, lymphatic, and reproductive. Dissection and microscopy are used extensively in lab.

10983	LEC	8:50 am – 12:00 pm	M	Hill, B J	G5 201
& 10986	LAB	12:10 pm – 3:20 pm	M	Hill, B J	G5 201
10990	LEC	8:50 am – 12:00 pm	W	Hill, B J	G5 201
& 10997	LAB	12:10 pm – 3:20 pm	W	Hill, B J	G5 201
11005	LEC	8:50 am – 12:00 pm	F	Hill, B J	G5 201
& 11019	LAB	12:50 pm – 4:00 pm	F	Hill, B J	G5 201
11033	LEC	8:50 am – 12:00 pm	Sa	Hill, B J	G5 201
& 11041	LAB	12:50 pm – 4:00 pm	Sa	Hill, B J	G5 201
11162	LEC	8:50 am – 12:00 pm	Th	Le, O	G7 104
& 11182	LAB	1:45 pm – 4:55 pm	Th	Pal, J	G5 201
11249	LEC	8:50 am – 12:00 pm	T	Oropeza, R A	G7 102
& 11278	LAB	1:45 pm – 4:55 pm	T	Oropeza, R A	G5 208
11308	LEC	8:50 am – 12:00 pm	Th	Oropeza, R A	G7 102
& 11329	LAB	1:45 pm – 4:55 pm	Th	Oropeza, R A	G5 208
11344	LEC	8:50 am – 12:00 pm	Sa	Medina, M	G7 102
& 11375	LAB	12:10 pm – 3:20 pm	Sa	Medina, M	G5 208
11463	LEC	8:50 am – 12:00 pm	F	Medina, M	G7 102
& 11500	LAB	12:10 pm – 3:20 pm	F	Medina, M	G5 208
16315	LEC	10:35 am – 1:45 pm	M	Poehner, W	G7 102
& 16316	LAB	3:30 pm – 6:40 pm	M	Poehner, W	G5 208
21372	LEC	3:30 pm – 6:40 pm	M	Olsen, K N	G7 102
& 21373	LAB	3:30 pm – 6:40 pm	W	Olsen, K N	G5 208
15312	LEC	6:50 pm – 10:00 pm	T	Reonisto, P E	G5 201
& 15313	LAB	6:50 pm – 10:00 pm	Th	Mirbolooki, M R	G5 201
16311	LEC	6:50 pm – 10:00 pm	T	Hernandez, E A	G7 102
& 16312	LAB	6:50 pm – 10:00 pm	Th	Hernandez, E A	G5 208
21369	LEC	6:50 pm – 10:00 pm	M	Olsen, K N	G5 201
& 21371	LAB	6:50 pm – 10:00 pm	W	Olsen, K N	G5 201
11058	LEC	3:10 hrs/wk	TBA	Kelley, S	ON LINE
This class requires students to work online independently each week for the amount of TBA time shown in addition to completing assignments.					
& 11074	LAB	6:50 pm – 10:00 pm	F	Clarke, O A	G5 208
20309	LEC	3:10 hrs/wk	TBA	Pal, J	ON LINE
This class requires students to work online independently each week for the amount of TBA time shown in addition to completing assignments.					
& 20310	LAB	3:30 pm – 6:40 pm	T	Pal, J	G5 201
11405	LEC	3:10 hrs/wk	TBA	Medina, M	ON LINE
This class requires students to work online independently each week for the amount of TBA time shown in addition to completing assignments.					
& 11434	LAB	5:10 pm – 8:20 pm	T	Medina, M	G5 208
11526	LEC	3:10 hrs/wk	TBA	Medina, M	ON LINE
This class requires students to work online independently each week for the amount of TBA time shown in addition to completing assignments.					
& 11545	LAB	6:50 pm – 10:00 pm	W	Medina, M	G5 208
16313	LEC	3:10 hrs/wk	TBA	STAFF	ON LINE
This class requires students to work online independently each week for the amount of TBA time shown in addition to completing assignments.					
& 16314	LAB	8:50 am – 12:00 pm	Th	Poehner, W	G5 208
18804	LEC	3:10 hrs/wk	TBA	Reddy, B L	ON LINE
This class requires students to work online independently each week for the amount of TBA time shown in addition to completing assignments.					
& 18805	LAB	6:50 pm – 10:00 pm	W	Reddy, B L	G5 202
19085	LEC	3:10 hrs/wk	TBA	Kelley, S	ON LINE
This class requires students to work online independently each week for the amount of TBA time shown in addition to completing assignments.					
& 19086	LAB	3:30 pm – 6:40 pm	M	Clarke, O A	G5 202

TRIFECTA

Students must have permission of the Department Chair to register for these classes. Cohort set of classes. Sign up for all three.

ANATOMY 001 • Introduction To Human Anatomy (UC/CSU)
• 4 Units

Requirement Designation: Meets IGETC 5B 5C CSU B2 B3

This course examines the structure of cells, tissues, and organs of these human systems: integumentary, skeletal, muscular, nervous, circulatory, respiratory, digestive, urinary, endocrine, lymphatic, and reproductive. Dissection and microscopy are used extensively in lab.

19214	LEC	10:30 hrs/wk	TBA	STAFF	ON LINE
This class requires students to work online independently each week for the amount of TBA time shown in addition to completing assignments. (Starts 08/29/2022, Ends 09/30/2022)					
& 19215	LAB	7:15 am – 9:45 am	MTWTh	STAFF	G5 205
(Starts 08/29/2022, Ends 09/30/2022)					

MICRO 020 • General Microbiology (UC/CSU) • 4 Units

Requirement Designation: Meets IGETC 5B 5C CSU B2 B3

This course examines microbiological principles related to the morphology, metabolism and genetics of bacteria and distinguishing characteristics of viruses, protozoa, fungi, and multicellular parasites, with applications to human disease and immunology. The labs include microscopy, aseptic technique in the handling of bacteria, and isolation, cultivation, staining, identification, and control of bacterial populations. It is intended principally for allied health majors with 3 hours of lab each week.

22243	LEC	8:50 hrs/wk	TBA	Davis, A A	ON LINE
(Starts 11/07/2022, Ends 12/18/2022)					
& 22244	LAB	7:15 am – 9:20 am	MTWTh	Davis, A A	G5 205
(Starts 11/07/2022, Ends 12/18/2022)					

PHYSIOL 001 • Introduction To Human Physiology (UC/CSU)
• 4 Units

Requirement Designation: Meets IGETC 5B 5C CSU B2 B3

Enrollment Requirement: Anatomy 001 AND one of the following - Chemistry 051, 060, 065, 101, 102, 211, 212

This course examines the function of cells, tissues, and organs of these human systems: integumentary, skeletal, muscular, nervous, circulatory, respiratory, digestive, urinary, endocrine, lymphatic/immune, and reproductive. Laboratory activities explore major physiological principles.

19218	LEC	10:30 hrs/wk	TBA	Jarosz, C J	ON LINE
This class requires students to work online independently each week for the amount of TBA time shown in addition to completing assignments. (Starts 10/03/2022, Ends 11/04/2022)					
& 19219	LAB	7:15 am – 9:40 am	MTWTh	Jarosz, C J	G5 205
(Starts 10/03/2022, Ends 11/04/2022)					

Animation

ANIMATN 212 • Character Animation And Design (CSU)
• 3 Units

Enrollment Requirement: Art 201

This course provides foundational character animation concepts. The concepts include key positions, breaking down movement, acting, takes, accents, gestures, dialogue and facial expressions.

15933	LEC	8:50 am – 9:55 am	TTh	Libonati, M E	E7 201
& 15934	LAB	9:55 am – 12:00 pm	TTh	Libonati, M E	E7 201

ANIMATN 216 • Layout And Background Art (CSU) • 3 Units

Enrollment Requirement: Art 201

This course focuses on the fundamentals of background layout with an emphasis on perspective, composition, design basics, staging, mood, texture and lighting. Students also learn the basics of using props as background and foreground design elements.

15945	LEC	1:15 pm – 2:20 pm	TTh	Libonati, M E	E7 201
& 15935	LAB	2:20 pm – 3:25 pm	TTh	Libonati, M E	E7 201

ANIMATN 217 • Storyboards (CSU) • 3 Units

Enrollment Requirement: ART 201

This course focuses on applying industry-standard storyboarding and scripting techniques to animation. Contents to be covered include the various purposes and formats of storyboards, the basic terminology and concepts used in storyboarding, and the application of storyboarding techniques to the creation of storyboards with or without a written script. Research and visualization are emphasized.

12465 LEC 1:15 pm – 2:20 pm MW Farre, R E7 201
& 12468 LAB 2:20 pm – 3:25 pm MW Farre, R E7 201

ANIMATN 226 • Three-Dimensional Previsualization and Camera Techniques (CSU) • 3 Units

Enrollment Requirement: ANIMATN 221

This course concentrates on 3-D animation techniques used in pre-production and production including cameras, lenses, mounting equipment, framing and composition, and natural and studio lighting as it applies to CGI. Students learn the difference between real cameras and 3D digital cameras, and create appropriate camera rigs to support the creation of digital animatics used in 3-D production.

24444 LEC 8:50 am – 9:55 am MW Farre, R E7 203
& 24445 LAB 9:55 am – 12:00 pm MW Farre, R E7 203

ANIMATN 261 • Introduction to Virtual, Mixed, and Augmented Reality (CSU) • 4 Units

Enrollment Requirement: Animation 227

This course covers Virtual, Augmented, and Mixed Reality. Through lectures, demonstrations and hands-on lab exercises, students learn the concepts involved in creating experiences in room scale virtual reality. Topics include asset preparation from 3-D software such as Maya for use in the Unreal Engine, lighting systems in Unreal, special effects, material and texture preparation, animation, sound, layout of production assets and navigation in Unreal Engine for room scale virtual reality. Upon successful completion of this course, students understand the production pipeline for studio-based projects in both Entertainment and Game Design. They will understand the needs of employers in this emerging field.

24442 LEC 6:50 pm – 7:55 pm TTh Silva, R E7 203
& 24443 LAB 7:55 pm – 10:00 pm TTh Silva, R E7 203

ANIMATN 265 • Rendering (CSU) • 3 Units

Enrollment Requirement: Animation 221

24449 LEC 8:50 am – 9:55 am TTh Farre, R E7 203
& 24450 LAB 9:55 am – 12:00 pm TTh Farre, R E7 203

Anthropology

ANTHRO 101 • Human Biological Evolution (UC/CSU) • 3 Units

Requirement Designation: Meets IGETC 5B CSU B2

This course explores the field of physical anthropology emphasizing the evolution of the human species. Topics will include human heredity, mechanisms of evolutionary change, human variation, and the reconstruction of human evolutionary history through the study of the fossil record and the study of our closest biological relatives, the living monkeys and apes.

10237 LEC 7:10 am – 8:35 am TTh Bernard, J L G8 113

10250 LEC 7:10 am – 8:35 am MW STAFF G8 106A

16085 LEC 7:10 am – 8:35 am TTh STAFF SGEC 107*

*SOUTH GATE CLASS - Please be advised that this class meets at our South Gate Educational Center, 2340 Firestone Blvd., South Gate, CA 90280 - 323 357-6200.

10268 LEC 8:50 am – 12:00 pm Sa Perez, D G8 113

10366 LEC 10:35 am – 12:00 pm MW Sepulveda, C D G8 106A

Class #10366 - This is part of ELAC Honors Program.

16701 LEC 10:35 am – 12:00 pm TTh Sepulveda, C D SGEC 107*

*SOUTH GATE CLASS - Please be advised that this class meets at our South Gate Educational Center, 2340 Firestone Blvd., South Gate, CA 90280 - 323 357-6200.

19213 LEC 6:50 pm – 10:00 pm T Rigby, J W G8 113

10224 LEC 3:10 hrs/wk TBA Li, J ON LINE

This class requires students to work online independently each week for the amount of TBA time shown in addition to completing assignments.

10325 LEC 3:10 hrs/wk TBA Li, J ON LINE

This class requires students to work online independently each week for the amount of TBA time shown in addition to completing assignments.

17954 LEC 3:10 hrs/wk TBA STAFF ON LINE

This class requires students to work online independently each week for the amount of TBA time shown in addition to completing assignments.

ANTHRO 102 • Human Ways Of Life: Cultural Anthropology (UC/CSU) • 3 Units

Requirement Designation: Meets IGETC 4A CSU D1

Comparative survey of human culture, including the study of human society, language, religion, political and economic organization, with examples drawn from contemporary preliterate, peasant, and urban societies.

11359 LEC 8:50 am – 10:15 am TTh Li, J G8 106A

11373 LEC 8:50 am – 10:15 am MW Li, J G8 106A

11363 LEC 12:20 pm – 3:30 pm Sa STAFF G8 107A

19578 LEC 1:45 pm – 3:10 pm TTh STAFF G8 113

11420 LEC 6:50 pm – 10:00 pm M Jackson, A SGEC 107*

*SOUTH GATE CLASS - Please be advised that this class meets at our South Gate Educational Center, 2340 Firestone Blvd., South Gate, CA 90280 - 323 357-6200.

ANTHRO 103 • Archaeology: Reconstructing The Human Past (UC/CSU) • 3 Units

Requirement Designation: Meets IGETC 4A CSU D1

This course is an introduction to the concepts, theories, and methods of anthropological archaeology as well as a review of significant data and models that contribute to our knowledge of the human past. Topics covered include the history and interdisciplinary nature of archaeological research; dating techniques; methods of survey, excavation, analysis, and interpretation; cultural resource management; professional ethics; and selected cultural sequences.

11647 LEC 10:35 am – 12:00 pm TTh Bernard, J L G8 113

ANTHRO 104 • Human Language And Communication (UC/CSU) • 3 Units

Requirement Designation: Meets IGETC 3B 4A CSU C2 D1
 As an introduction to linguistic anthropology, this course will cover the study of language, culture, and society from an anthropological perspective. Language will be presented as a form of social interaction in which participants do things with and through everyday talk. Topics include the biological basis of communication and speech, the relationship between language and culture, the structure of language, language origins, language through time, language variation, language in social context, the ethnography of communication, nonverbal communication and writing, and linguistic anthropology in the contemporary world. Special topics may include pidgins and creoles, language death and revival, and the relationship between language, identity, and power.

15248 LEC 1:45 pm – 3:10 pm MW Li, J G8 106A

ANTHRO 109 • Gender, Sex And Culture (UC/CSU) • 3 Units

Requirement Designation: Meets IGETC 4D CSU D4
 This course provides a world-wide comparison of sexuality and gender as viewed from various perspectives, including the biological/evolutionary, the cultural, the psychological, the historic, and the prehistoric, especially as they relate to the experiences of males and females in contemporary Western society.

11678 LEC 10:35 am – 12:00 pm MW Bernard, J L G8 113

ANTHRO 111 • Laboratory In Human Biological Evolution (UC/CSU) • 1 Unit

Requirement Designation: Meets IGETC 5C CSU B3
 Enrollment Requirement: Corequisite: Anthropology 101
 This course will enable students to apply key concepts and techniques in physical anthropology. Through the understanding and use of scientific methodology, students will experience how to solve problems related to genetics, human variation, the living primates, and human paleontology.

21234 LAB 8:50 am – 10:15 am MW Sepulveda, C D G8 113

21235 LAB 8:50 am – 10:15 am TTh Bernard, J L G8 113

21236 LAB 3:10 hrs/wk TBA Sepulveda, C D ON LINE

This class requires students to work online independently each week for the amount of TBA time shown in addition to completing assignments.

ANTHRO 132 • Native People Of North America (UC/CSU) • 3 Units

Requirement Designation: Meets IGETC 3B CSU D1
 This course examines the indigenous inhabitants of North America from prehistoric times until the present. Archaeology, cultural ecology, linguistics, ethnohistory, and ethnography provide evidence for the unique cultures which have flourished in this region of the continent since the end of the Pleistocene. Contemporary issues in Native American studies, such as the ownership and repatriation of archaeological remains and Indian gaming, will also be explored.

25528 LEC 3:10 hrs/wk TBA Sepulveda, C D ON LINE

This class requires students to work online independently each week for the amount of TBA time shown in addition to completing assignments.

Architecture

ARC 110 • Introduction To Architecture (CSU) • 1 Unit

An introduction lecture course on the profession of architecture and related fields.

12150 LEC 9:00 am – 9:50 am W Navarro, A J ONLIVELIVE

This class requires students to be online and interacting with their instructor during the times shown in class schedule in addition to completing assignments.

24047 LEC 7:00 pm – 7:50 pm M Navarro, A J ONLIVELIVE

This class requires students to be online and interacting with their instructor during the times shown in class schedule in addition to completing assignments.

ARC 115 • Architectural Practice (CSU) • 2 Units

This course covers the role of an architect in professional practice, including employment, licensing and administrative procedures and construction.

24048 LEC 1:00 pm – 3:05 pm Th STAFF E7 119

ARC 121 • Freehand Drawing I (UC/CSU) • 2 Units

In this course students will develop freehand drawing skills for visual communication. Various media will be used.

16413 LEC 10:00 am – 10:50 am M Navarro, A J E7 114

& 16414 LAB 10:00 am – 12:10 pm W Navarro, A J E7 114

& LAB 10:50 am – 11:40 am M Navarro, A J E7 114

24049 LEC 7:30 pm – 8:20 pm T STAFF E7 114

& 24050 LAB 7:30 pm – 9:40 pm Th STAFF E7 114

& LAB 8:20 pm – 9:10 pm T STAFF E7 114

ARC 130 • History Of Architecture I (UC/CSU) • 2 Units

Requirement Designation: Meets CSU C1 C2
 A lecture course in the history and development of architecture from Prehistoric times to the beginning of the Renaissance.

12178 LEC 7:20 pm – 9:25 pm Th Ramirez, I E ONLIVELIVE

This class requires students to be online and interacting with their instructor during the times shown in class schedule in addition to completing assignments.

ARC 160 • Computers For Designers (CSU) • 3 Units

This introductory course will a focus on developing graphic and visual communications skills using digital tools.

24052 LEC 4:00 pm – 4:40 pm MW STAFF E7 117

& 24053 LAB 4:40 pm – 6:55 pm MW STAFF E7 117

ARC 161 • Introduction To Computer-Aided Architectural Design (CSU) • 2 Units

This is an introductory course in Computer-Aided Design (CAD).

12209 LEC 7:05 pm – 7:55 pm M STAFF E7 117

& 12211 LAB 7:55 pm – 10:00 pm M STAFF E7 117

ARC 164 • Design Software For Architecture (CSU) • 2 Units

This is an introductory course in Building Information Modeling (BIM).

12233 LEC 9:00 am – 9:30 am TTh Martinez, A P E7 117

& 12237 LAB 9:30 am – 10:55 am TTh Martinez, A P E7 117

ARC 165 • Sustainable Design And Building Information Modeling (CSU) • 2 Units

Enrollment Requirement: Architecture 164
 This course uses Building Information Modeling (BIM) for sustainable design.

24054 LEC 9:00 am – 9:50 am Sa Klapsis, D ONLIVELIVE

This class requires students to be online and interacting with their instructor during the times shown in class schedule in addition to completing assignments.

& 24055 LAB 9:50 am – 11:55 am Sa

Klapsis, D ONLIVELIVE

This class requires students to be online and interacting with their instructor during the times shown in class schedule in addition to completing assignments.

ARC 170 • Beginning Architectural Drafting (CSU) • 2 Units

Introduction to graphics for students with limited or no previous architectural drafting knowledge.

12245 LEC 4:00 pm – 4:30 pm TTh Ayyuce, O E7 119

& 12247 LAB 4:30 pm – 5:55 pm TTh Ayyuce, O E7 119

12249 LEC 6:50 pm – 7:20 pm MW Carcamo, A E7 119

& 12251 LAB 7:20 pm – 8:45 pm MW Carcamo, A E7 119

ARC 172 • Architectural Drawing I (CSU) • 3 Units

Enrollment Requirement: Architecture 170
 This is an introductory course covering the preparation of construction drawings for a light framed building.

12258 LEC 1:00 pm – 1:50 pm TTh STAFF E7 117

& 12259 LAB 1:50 pm – 3:55 pm TTh STAFF E7 117

ARC 173 • Architectural Drawing II (CSU) • 3 Units

Enrollment Requirement: Architecture 172

This course covers the preparation of construction drawings for complex structures.

12286 LEC 1:00 pm – 1:50 pm MW Ayyuce, O ONLIVELIVE

This class requires students to be online and interacting with their instructor during the times shown in class schedule in addition to completing assignments.

& 12290 LAB 1:50 pm – 3:55 pm MW Ayyuce, O ONLIVELIVE

This class requires students to be online and interacting with their instructor during the times shown in class schedule in addition to completing assignments.

ARC 185 • Directed Study – Architecture (CSU) • 1 Unit

This course allows students to pursue directed study in architecture on a contract basis under the direction of a supervising instructor.

12317 LEC 1:05 hrs/wk TBA Navarro, A J ON LINE

This class requires students to work online independently each week for the amount of TBA time shown in addition to completing assignments.

ARC 201 • Architectural Design I (UC/CSU) • 3 Units

Enrollment Requirement: Environmental Design102

This design studio uses the architectural design process to develop solutions to building design programs. The design process is viewed through the lens of sustainability.

12327 LEC 12:50 pm – 1:40 pm T Ayyuce, O E7 114

& 12330 LAB 12:50 pm – 3:55 pm F Ayyuce, O E7 114

& LAB 1:40 pm – 3:45 pm T Ayyuce, O E7 114

ARC 202 • Architectural Design II (UC/CSU) • 3 Units

Enrollment Requirement: Architecture 201

This design studio uses the architectural design process to develop solutions to building design programs within a socio-cultural and environmental context. The design process is viewed through the lens of sustainability.

18571 LEC 4:00 pm – 4:50 pm T STAFF E7 114

& 18573 LAB 4:00 pm – 7:05 pm F STAFF E7 114

& LAB 4:50 pm – 6:55 pm T STAFF E7 114

ARC 210 • Construction Estimating (CSU) • 3 Units

This course covers methods used in determining quantities and cost of labor and materials as related to construction process.

12368 LEC 6:50 pm – 10:00 pm T STAFF ONLIVELIVE

This class requires students to be online and interacting with their instructor during the times shown in class schedule in addition to completing assignments.

ARC 223 • Portfolio Development (CSU) • 1 Unit

This course covers the development and production of a portfolio.

12378 LAB 4:00 pm – 6:10 pm MW Ayyuce, O ONLIVELIVE

This class requires students to be online and interacting with their instructor during the times shown in class schedule in addition to completing assignments.

(Starts 08/29/2022, Ends 10/23/2022)

ARC 261 • Computer-Aided Design For Architecture I (CSU) (RPT 1) • 3 Units

This is an intermediate course dedicated to digital 3D modeling and rendering.

25169 LEC 12:50 pm – 1:20 pm MW Callihan, S M E7 117

& 25170 LAB 1:20 pm – 3:50 pm MW Callihan, S M E7 117

ARC 271 • Architectural Drawing III (CSU) • 3 Units

Enrollment Requirement: Architecture 173

This is an intermediate course covering the design and construction drawings for complex buildings.

12395 LEC 9:00 am – 9:50 am M Callihan, S M E7 119

& 12399 LAB 9:00 am – 12:05 pm W Callihan, S M E7 119

& LAB 9:50 am – 11:55 am M Callihan, S M E7 119

ARC 285 • Directed Study – Architecture (CSU) • 2 Units

This course allows students to pursue directed study in architecture on a contract basis under the direction of a supervising instructor.

12413 LEC 2:05 hrs/wk TBA Navarro, A J ON LINE

This class requires students to work online independently each week for the amount of TBA time shown in addition to completing assignments.

ARC 385 • Directed Study – Architecture (CSU) • 3 Units

This course allows students to pursue directed study in architecture on a contract basis under the direction of a supervising instructor.

12421 LEC 3:10 hrs/wk TBA Navarro, A J ON LINE

This class requires students to work online independently each week for the amount of TBA time shown in addition to completing assignments.

Art

ART 103 • Art Appreciation I (UC/CSU) • 3 Units

Requirement Designation: Meets IGETC 3A CSU C1

A general introduction to art that examines works of art through the study of theory, terminology, themes, design principles, media, techniques with an introduction to the visual arts across time and diverse cultures. Please consult local college catalog for further details.

24528 LEC 10:25 am – 1:35 pm M Armenteros, R S1 112

24529 LEC 10:25 am – 1:35 pm W Armenteros, R S2 112

12604 LEC 1:00 pm – 4:10 pm T Kyack, J S1 112

12615 LEC 1:00 pm – 4:10 pm Th Kyack, J S1 112

15286 LEC 3:30 pm – 6:40 pm M Bronte, A SGEC 105*

*SOUTH GATE CLASS - Please be advised that this class meets at our South Gate Educational Center, 2340 Firestone Blvd., South Gate, CA 90280 - 323 357-6200.

12634 LEC 6:50 pm – 10:00 pm Th Ahmadpour, A SGEC 117*

*SOUTH GATE CLASS - Please be advised that this class meets at our South Gate Educational Center, 2340 Firestone Blvd., South Gate, CA 90280 - 323 357-6200.

19299 LEC 3:10 hrs/wk TBA Brown, W ON LINE

This class requires students to work online independently each week for the amount of TBA time shown in addition to completing assignments.

ART 185 • Directed Study – Art (CSU) • 1 Unit

Enrollment Requirement: Art – Directed Studies Course Family

This one-unit course allows student to pursue independent study in the selected course.

22660 LEC 1:05 hrs/wk TBA Uyekawa, J M S2 209

ART 201 • Drawing I (UC/CSU) • 3 Units

Requirement Designation: Meets CSU C1

Enrollment Requirement: Maximum of 4 enrollments in the ART - DRAWING Course Family

Students apply elements and principles of design to the practice of drawing, employing a wide range of subject matter, drawing techniques and media. They develop observation-based and technical drawing skills and explore their creative responses to materials and subject matter.

26388	LEC	8:00 am - 10:05 am	F	Frerichs, C J	S2 209
& 26389	LAB	10:05 am - 2:20 pm	F	Frerichs, C J	S2 209
12845	LEC	8:50 am - 9:55 am	TTh	Kallan, L P	S2 209
& 12850	LAB	9:55 am - 12:00 pm	TTh	Kallan, L P	S2 209
12920	LEC	9:00 am - 11:05 am	F	Bronte, A	SGEC 105*

*SOUTH GATE CLASS - Please be advised that this class meets at our South Gate Educational Center, 2340 Firestone Blvd., South Gate, CA 90280 - 323 357-6200.

& 12932 LAB 11:05 am - 3:20 pm F Bronte, A SGEC 105*

*SOUTH GATE CLASS - Please be advised that this class meets at our South Gate Educational Center, 2340 Firestone Blvd., South Gate, CA 90280 - 323 357-6200.

12860 LEC 5:10 pm - 6:15 pm TTh Kallan, L P ONLINELIVE

This class requires students to be online and interacting with their instructor during the times shown in class schedule in addition to completing assignments.

& 12864 LAB 6:15 pm - 8:20 pm TTh Kallan, L P ONLINELIVE

This class requires students to be online and interacting with their instructor during the times shown in class schedule in addition to completing assignments.

ART 202 • Drawing II (UC/CSU) • 3 Units

Enrollment Requirement: Prerequisite: Art 201

Maximum of 4 enrollments in the ART - DRAWING Course Family

This course is a continuation of Drawing I with continued emphasis on technical, observational and analytical aspects of drawing with the addition of color media as well as mixed drawing media. Projects are designed to test conceptual skills. Please consult local college catalog for further details.

13094	LEC	1:45 pm - 2:50 pm	TTh	Uyekawa, J M	S2 209
& 13095	LAB	2:50 pm - 4:55 pm	TTh	Uyekawa, J M	S2 209

ART 204 • Life Drawing I (UC/CSU) • 3 Units

Enrollment Requirement: Maximum of 4 enrollments in the ART - LIFE DRAWING Course Family

This is a beginning-level, figure drawing course. Students will render the human figure in various mediums, solving problems related to structure, anatomy, composition and expressive design. Please consult local college catalog for further details.

13129	LEC	1:45 pm - 2:50 pm	MW	Uyekawa, J M	S2 209
& 13130	LAB	2:50 pm - 4:55 pm	MW	Uyekawa, J M	S2 209

13132 LEC 5:15 pm - 6:20 pm MW Uyekawa, J M ONLINELIVE
This class requires students to be online and interacting with their instructor during the times shown in class schedule in addition to completing assignments.

& 13136 LAB 6:20 pm - 8:25 pm MW Uyekawa, J M ONLINELIVE

This class requires students to be online and interacting with their instructor during the times shown in class schedule in addition to completing assignments.

ART 213 • Color Theory (UC/CSU) • 3 Units

Enrollment Requirement: Art 501

This course examines color relationships and application of color palettes. The major color theorists are introduced. Students will use digital and traditional media.

15086	LEC	1:15 pm - 2:20 pm	TTh	Monaci, S	E7 204
& 15087	LAB	2:20 pm - 3:25 pm	TTh	Monaci, S	E7 204

ART 285 • Directed Study - Art (CSU) • 2 Units

Enrollment Requirement: Art - Directed Studies Course Family

This two-unit course allows student to pursue independent study in the selected course.

19179	LEC	2:05 hrs/wk	TBA	Frerichs, C J	S2 209
-------	-----	-------------	-----	---------------	--------

ART 300 • Introduction To Painting (UC/CSU) • 3 Units

Requirement Designation: Meets CSU C1

Enrollment Requirement: Maximum of 4 enrollments in the ART - WATER COLOR & ACRYLIC Course Family

Introduction to principles, elements, and practices of painting. Focuses on exploration of painting materials, perceptual skills, color theory, paint mixing and technique, as well as creative responses to materials and subject matter. Please consult local college catalog for further details.

13294	LEC	8:50 am - 9:55 am	MW	Frerichs, C J	S2 207
& 13295	LAB	9:55 am - 12:00 pm	MW	Frerichs, C J	S2 207
19390	LEC	8:50 am - 9:55 am	TTh	Uyekawa, J M	S2 207
& 19391	LAB	9:55 am - 12:00 pm	TTh	Uyekawa, J M	S2 207
16016	LEC	5:10 pm - 6:15 pm	TTh	Frerichs, C J	S2 207
& 16017	LAB	6:15 pm - 8:20 pm	TTh	Frerichs, C J	S2 207

ART 304 • Acrylic Painting I (UC/CSU) • 3 Units

Enrollment Requirement: Prerequisite: Art 201

Maximum of 4 enrollments in the ART - WATER COLOR & ACRYLIC Course Family

This is a beginning level acrylic painting course. Students learn a variety of techniques employing acrylic paints and related grounds and tools. A variety of subject matter is used to introduce a series of stylistic approaches. Please consult local college catalog for further details.

10144	LEC	8:50 am - 9:55 am	MW	Frerichs, C J	S2 207
& 10153	LAB	9:55 am - 12:00 pm	MW	Frerichs, C J	S2 207
10165	LEC	5:10 pm - 6:15 pm	TTh	Frerichs, C J	S2 207
& 10181	LAB	6:15 pm - 8:20 pm	TTh	Frerichs, C J	S2 207

ART 305 • Acrylic Painting II (UC/CSU) • 3 Units

Enrollment Requirement: Prerequisite: Art 304

Maximum of 4 enrollments in the ART - WATER COLOR & ACRYLIC Course Family

This is a second level acrylic painting course. Students learn a variety of techniques employing acrylic paints and related grounds and tools. A variety of subject matter is used to introduce a series of stylistic approaches. Please consult local college catalog for further details.

26300	LEC	5:10 pm - 6:15 pm	TTh	Frerichs, C J	S2 209
& 26301	LAB	6:15 pm - 8:20 pm	TTh	Frerichs, C J	S2 209

ART 306 • Acrylic Painting III (UC/CSU) • 3 Units

Enrollment Requirement: Prerequisite: Art 305

Maximum of 4 enrollments in the ART - WATER COLOR & ACRYLIC Course Family

This is a third level acrylic painting course. Students learn a variety of techniques employing acrylic paints and related grounds and tools. A variety of subject matter is used to introduce a series of stylistic approaches. Please consult local college catalog for further details.

26317	LEC	5:10 pm - 6:15 pm	TTh	Frerichs, C J	S2 209
& 26318	LAB	6:15 pm - 8:20 pm	TTh	Frerichs, C J	S2 209

ART 307 • Oil Painting I (UC/CSU) • 3 Units

Enrollment Requirement: Prerequisite: Art 201

Maximum of 4 enrollments in the ART - OIL PAINTING Course Family

This is a beginning level oil painting course. Students learn a variety of techniques employing oil paints and related grounds and tools. A variety of subject matter is used to introduce a series of stylistic approaches. Please consult local college catalog for further details.

10394	LEC	8:50 am - 9:55 am	MW	Frerichs, C J	S2 207
& 10397	LAB	9:55 am - 12:00 pm	MW	Frerichs, C J	S2 207
15090	LEC	5:10 pm - 6:15 pm	TTh	Frerichs, C J	S2 207
& 15092	LAB	6:15 pm - 8:20 pm	TTh	Frerichs, C J	S2 207

ART 308 • Oil Painting II (UC/CSU) • 3 Units

Enrollment Requirement: Prerequisite: Art 307

Maximum of 4 enrollments in the ART - OIL PAINTING Course Family

This is a second level oil painting course. Students learn a variety of techniques employing oil paints and related grounds and tools. A variety of subject matter is used to introduce a series of stylistic approaches. Please consult local college catalog for further details.

26320	LEC	5:10 pm - 6:15 pm	TTh	Frerichs, C J	S2 209
& 26321	LAB	6:15 pm - 8:20 pm	TTh	Frerichs, C J	S2 209

ART 309 • Oil Painting III (UC/CSU) • 3 Units

Enrollment Requirement: Prerequisite: Art 308
 Maximum of 4 enrollments in the ART – OIL PAINTING Course Family
 This is a third level oil painting course. Students learn a variety of techniques employing oil paints and related grounds and tools. A variety of subject matter is used to introduce a series of stylistic approaches. Please consult local college catalog for further details.

26322 LEC 5:10 pm – 6:15 pm TTh Frerichs, C J S2 209
& 26323 LAB 6:15 pm – 8:20 pm TTh Frerichs, C J S2 209

ART 385 • Directed Study – Art (CSU) • 3 Units

Enrollment Requirement: Art – Directed Studies Course Family
 This three-unit course allows student to pursue independent study in the selected course.

19158 LEC 3:10 hrs/wk TBA Uyekawa, J M S2 207

ART 501 • Beginning Two-Dimensional Design (UC/CSU) • 3 Units

Requirement Designation: Meets CSU C1
 Enrollment Requirement: Maximum of 4 enrollments in the ART – DESIGN Course Family
 Introduction to the concepts, applications, and influences related to two-dimensional art and composition, including the study of the basic principles and elements of line, shape, texture, value, color and spatial illusion. Consult local college catalog for details.

10831 LEC 8:45 am – 10:50 am T Acuna, R S2 210
& 10836 LAB 10:50 am – 12:55 pm T Acuna, R S2 210
10855 LEC 5:50 pm – 7:55 pm T Acuna, R S2 210
& 10859 LAB 7:55 pm – 10:00 pm T Acuna, R S2 210

ART 502 • Beginning Three-Dimensional Design (UC/CSU) • 3 Units

Enrollment Requirement: Prerequisite: Art 501
 Maximum of 4 enrollments in the ART – DESIGN Course Family
 Introduction to the concepts, applications, and influences related to three-dimensional design and spatial composition, including the study of the elements and organizing principles of design as they apply to three-dimensional space and form. Consult local college catalog for details.

11155 LEC 5:50 pm – 7:55 pm T Acuna, R S2 208
& 11161 LAB 7:55 pm – 10:00 pm T Acuna, R S2 208

ART 503 • Intermediate Design (UC/CSU) • 3 Units

Enrollment Requirement: Prerequisite: Art 501
 Maximum of 4 enrollments in the ART – DESIGN Course Family
 Elements and principles of design are applied to two-dimensional design projects, with an emphasis on color theory and its practical application. Students discuss connections between 2D design concepts and how they can apply to 3D designs.

11343 LEC 5:50 pm – 7:55 pm T Acuna, R S2 208
& 11351 LAB 7:55 pm – 10:00 pm T Acuna, R S2 208

ART 504 • Introduction To Art Materials And Techniques I (CSU) • 3 Units

Enrollment Requirement: Art – Design Course Family
 Introduction To Art Materials And Techniques I
24484 LEC 1:15 pm – 3:20 pm W Turk, C J S2 210
& 24485 LAB 3:20 pm – 5:25 pm W Turk, C J S2 210

ART 600 • Typography I (CSU) • 3 Units

A study of letterforms with emphasis on their use in graphic communication where the focus is placed on style, spacing, proportion and their applied use in Graphic Design. Consult local college catalog for details.

15694 LEC 1:45 pm – 2:50 pm MW Monaci, S ONLINELIVE
 This class requires students to be online and interacting with their instructor during the times shown in class schedule in addition to completing assignments.
& 15695 LAB 2:50 pm – 4:55 pm MW Monaci, S ONLINELIVE
 This class requires students to be online and interacting with their instructor during the times shown in class schedule in addition to completing assignments.

ART 601 • Typography II (CSU) • 3 Units

Enrollment Requirement: Art 600
 This course is an advanced study of letterforms with emphasis on their use in graphic communication. Focus is placed on digital use and digital font creation.

15696 LEC 1:45 pm – 2:50 pm MW Monaci, S ONLINELIVE
 This class requires students to be online and interacting with their instructor during the times shown in class schedule in addition to completing assignments.

& 15697 LAB 2:50 pm – 4:55 pm MW Monaci, S ONLINELIVE
 This class requires students to be online and interacting with their instructor during the times shown in class schedule in addition to completing assignments.

ART 604 • Graphic Design I (CSU) • 3 Units

Enrollment Requirement: Art 501
 Students explore the concepts, principles, and procedures used in the field of graphic design and their application in visual communication through type, image, form, and color. Communication problems are solved graphically using the computer as a tool for presentation and production. Consult local college catalog for details.

11458 LEC 5:10 pm – 6:15 pm TTh Monaci, S E7 204
& 11459 LAB 6:15 pm – 8:20 pm TTh Monaci, S E7 204

ART 605 • Graphic Design II (CSU) • 3 Units

Enrollment Requirement: Art 604
 Students continue their study of graphic communication with projects that introduce the interaction between designer, client and audience. Projects in advertising, publication design, packaging and corporate identity. Continued emphasis on the computer as a tool. Consult local college catalog for details.

11512 LEC 5:10 pm – 6:15 pm TTh Monaci, S E7 204
& 11515 LAB 6:15 pm – 8:20 pm TTh Monaci, S E7 204

ART 606 • Graphic Design III (CSU) • 3 Units

Enrollment Requirement: Art 605
 This course is a continuation of principles of Art 605 and emphasizes advanced problem-solving skills and solutions to more advanced advertising/promotional graphic design. It includes a graphic design workshop and computer graphics. Emphasis is placed on corporate identity (logos, letterheads and promotional communications) and portfolio preparation and evaluation. Consult local college catalog for details.

17508 LEC 5:10 pm – 6:15 pm TTh Monaci, S E7 204
& 17509 LAB 6:15 pm – 8:20 pm TTh Monaci, S E7 204

ART 633 • Introduction To Computer Graphics (CSU) • 3 Units

This course serves as an introduction to basic computer graphics with the emphasis and focus being on how it is employed in the fields of Graphic Design and Art. Basic design principles, typography, and color theory are also introduced. Consult local college catalog for details.

17011 LEC 6:50 pm – 7:55 pm MW Corcoran, K E7 201
& 17012 LAB 7:55 pm – 10:00 pm MW Corcoran, K E7 201

ART 635 • Desktop Publishing Design (CSU) • 3 Units

This is an introductory course to desk top publishing design. It is designed for graphic design majors, fine artists, journalism majors, and computer graphics novices. Emphasis will be on computer layout and composition. Students will create computer design layouts utilizing basic concepts relating to the fonts, type styles, page design, images, and readability. Final printing production will be explored. Consult local college catalog for details.

11632 LEC 7:05 am – 8:10 am TTh Nielsen, C D ONLINELIVE
 This class requires students to be online and interacting with their instructor during the times shown in class schedule in addition to completing assignments.

& 11633 LAB 8:10 am – 10:15 am TTh Nielsen, C D ONLINELIVE
 This class requires students to be online and interacting with their instructor during the times shown in class schedule in addition to completing assignments.

ART 641 • Advanced Desktop Publishing (CSU) • 3 Units

Enrollment Requirement: Art 635

This is an advanced course in computer graphic layout and composition with the emphasis on how they are employed in the fields of Graphic Design and Art. Consult local college catalog for details.

11691 LEC 7:05 am – 8:10 am TTh Nielsen, C D ONLINELIVE

This class requires students to be online and interacting with their instructor during the times shown in class schedule in addition to completing assignments.

& 11696 LAB 8:10 am – 10:15 am TTh Nielsen, C D ONLINELIVE

This class requires students to be online and interacting with their instructor during the times shown in class schedule in addition to completing assignments.

ART 708 • Introduction To Ceramics (UC/CSU) • 3 Units

Requirement Designation: Meets CSU C1

Enrollment Requirement: Maximum of 4 enrollments in the ART - CERAMICS Course Family

Students in this beginning course learn the basic methods of creating ceramics that include basic design principles. Hand building techniques introduced in this course include slab, coil and pinch methods of construction and ceramic terminology. The emphasis will be drawn to the technical understanding of the behavior of clay and glazes. The course covers aesthetics and creative development of clay objects examining historical, contemporary, and personal modes of expression across cultures. Consult the catalog of local college for details

20449 LEC 8:50 am – 9:20 am TTh Turk, C J S2 203

Note: \$20 material fee required.

& 20450 LAB 9:20 am – 11:50 am TTh Turk, C J S2 203

11861 LEC 1:45 pm – 2:15 pm TTh Turk, C J S2 203

Note: \$20 material fee required.

& 11863 LAB 2:15 pm – 4:45 pm TTh Turk, C J S2 203

11873 LEC 6:50 pm – 7:20 pm MW Turk, C J S2 203

Note: \$20 material fee required.

& 11878 LAB 7:20 pm – 9:50 pm MW Turk, C J S2 203

ART 709 • Ceramics I (UC/CSU) • 3 Units

Enrollment Requirement: Prerequisite: Art 708

Maximum of 4 enrollments in the ART - CERAMICS Course Family

This course provides continuation of introduction to ceramics. The emphasis of this course is learning to form vessels on the throwing wheel. The course material stresses further concepts of design. Art 709 curriculum has students investigate a more complex understanding of surface with glazing techniques, ceramic terminology, and clay and glaze chemistry. The course covers aesthetics and creative development of clay objects examining cultural, historical, contemporary, and personal modes of expression. Consult the catalog of local college for details.

20451 LEC 8:50 am – 9:20 am TTh Turk, C J S2 203

Note: \$20 material fee required.

& 20452 LAB 9:20 am – 11:50 am TTh Turk, C J S2 203

Art History

ARTHIST 100 • Introduction To Visual Culture And Cultural Studies (UC/CSU) • 3 Units

Requirement Designation: Meets IGETC 3A CSU C1

This introductory course explores visual representations across cultures and various media from prehistory to the present. Emphasis is placed on postmodern forms of visual communication, which include advertisements, film, YouTube, the Internet, fashion, music videos, posters, and other visual forms of communication. Please consult local college catalog for further details.

22377 LEC 3:10 hrs/wk TBA Singh, S K ON LINE

This class requires students to work online independently each week for the amount of TBA time shown in addition to completing assignments.

& 22378 LAB 1:05 hrs/wk TBA Singh, S K ON LINE

This class requires students to work online independently each week for the amount of TBA time shown in addition to completing assignments.

ARTHIST 110 • Survey Of Western Art History I (UC/CSU) • 3 Units

Requirement Designation: Meets IGETC 3A CSU C1

An introductory survey of the arts of the Western World from the Prehistoric through the Middle Ages. Please consult local college catalog for further details.

19842 LEC 1:45 pm – 3:10 pm MW Singh, S K S1 112

This is part of ELAC Honors Program.

& 19843 LAB 3:10 pm – 3:40 pm MW Singh, S K S1 112

ARTHIST 120 • Survey Of Western Art History II (UC/CSU) • 3 Units

Requirement Designation: Meets IGETC 3A CSU C1

An introductory survey of the arts of the Western World from the Renaissance to the present. Please consult local college catalog for further details.

12307 LEC 10:00 am – 11:25 am TTh Brown, W S1 112

& 12311 LAB 11:25 am – 11:55 am TTh Brown, W S1 112

24489 LEC 3:10 hrs/wk TBA Brown, W ON LINE

This class requires students to work online independently each week for the amount of TBA time shown in addition to completing assignments.

& 24490 LAB 1:05 hrs/wk TBA Brown, W ON LINE

This class requires students to work online independently each week for the amount of TBA time shown in addition to completing assignments.

ARTHIST 140 • Survey of Arts of Africa, Oceania, and Ancient America (UC/CSU) • 3 Units

Requirement Designation: Meets IGETC 3A CSU C1

The visual culture within selected regions in Africa, Oceania and indigenous America. Please consult local college catalog for further details.

19400 LEC 3:10 hrs/wk TBA Stockstill, W ON LINE

This class requires students to work online independently each week for the amount of TBA time shown in addition to completing assignments.

& 19401 LAB 1:05 hrs/wk TBA Stockstill, W ON LINE

This class requires students to work online independently each week for the amount of TBA time shown in addition to completing assignments.

ARTHIST 171 • Introduction To Global Contemporary Art (UC/CSU) • 3 Units

Requirement Designation: Meets IGETC 3A CSU C1

This course considers thematic and historical developments of contemporary visual art. Please consult local college catalog for further details.

21075 LEC 3:10 hrs/wk TBA Singh, S K ON LINE

This class requires students to work online independently each week for the amount of TBA time shown in addition to completing assignments.

& 21077 LAB 1:05 hrs/wk TBA Singh, S K ON LINE

This class requires students to work online independently each week for the amount of TBA time shown in addition to completing assignments.

ARTHIST 181 • History Of Women And Art (UC/CSU) • 3 Units

Requirement Designation: Meets IGETC 3A CSU C1

This introductory course surveys the history of women's contributions to the development of visual arts, with emphasis on the Western world from the Renaissance to the present. Please consult local college catalog for further details.

15816 LEC 3:10 hrs/wk TBA Singh, S K ON LINE

This class requires students to work online independently each week for the amount of TBA time shown in addition to completing assignments.

ARTHIST 200 • Introduction to Museum Studies and Gallery Practices (CSU) • 3 Units

This is an introductory course about Museum Studies and Gallery Practices including, but not limited to, the history and philosophy of museums; the social, economic, and political trends that shape museums; the staffing, management, and financing of museums; and the multiple functions of museums, such as the collection and care of objects, exhibition design and interpretation, education programs, research activities, library collections, and public relations. The course also includes curatorial strategies, exhibition design, proper handling of artworks and their installation, gallery preparation and maintenance, gallery lighting, production and distribution of press releases, announcements, exhibitions lists, and related gallery literature. Students personally engage with museum professionals, including: Department directors, curators, registrar, conservators, collection managers, educators, exhibit designers, and art preparation staff.

21230 LEC 9:30 am – 11:35 am F Brown, W S1 112
& 21231 LAB 11:35 am – 1:10 pm F Brown, W S1 112

Asian-American Studies

ASIAN 001 • Asian American History (UC/CSU) • 3 Units

Requirement Designation: Meets IGETC 4C CSU D

This course examines the historical backgrounds and political, economic, and social issues affecting Asians in America. The representative groups and communities include Chinese, Japanese, Koreans, Filipinos, South Asians, and Southeast Asians.

12350 LEC 8:50 am – 10:15 am TTh Song, D K F7 207
12353 LEC 3:10 hrs/wk TBA Song, D K ON LINE

This class requires students to work online independently each week for the amount of TBA time shown in addition to completing assignments.

ASIAN 002 • Contemporary Asian American Issues (UC/CSU) • 3 Units

Requirement Designation: Meets IGETC 4C CSU D

This course examines contemporary and ongoing political, economic, and social issues affecting Asians in America. The representative groups and communities include Chinese, Japanese, Koreans, Filipinos, South Asians, and Southeast Asians.

12360 LEC 3:10 hrs/wk TBA Song, D K ON LINE

This class requires students to work online independently each week for the amount of TBA time shown in addition to completing assignments.

ASIAN 003 • The Peoples And Cultures Of Asia (UC/CSU) • 3 Units

Requirement Designation: Meets IGETC 3B CSU C2 D7

This course introduces geographical and historical backgrounds, customs, family and social structures, systems of thought and belief, and popular cultures of Asia.

15141 LEC 12:10 pm – 1:35 pm MW Song, D K ONLINELIVE

This class requires students to be online and interacting with their instructor during the times shown in class schedule in addition to completing assignments.

25530 LEC 3:10 hrs/wk TBA Song, D K ON LINE

This class requires students to work online independently each week for the amount of TBA time shown in addition to completing assignments.

ASIAN 020 • Asian American Film and Media (UC/CSU) • 3 Units

Requirement Designation: Meets IGETC 3A CSU C1

This course examines major themes, aesthetics, history, and theory in the development of Asian and Asian American film and visual culture from the early twentieth century to the present day.

10613 LEC 3:10 hrs/wk TBA Song, D K ON LINE

This class requires students to work online independently each week for the amount of TBA time shown in addition to completing assignments.

ZTC: All course materials will be provided digitally and free of cost.

Astronomy

ASTRON 001 • Elementary Astronomy (UC/CSU) • 3 Units

Requirement Designation: Meets IGETC 5A CSU B1

Students will study of the history of astronomy, celestial motions, the solar system, stellar origins and evolution, nebulae, galaxies and cosmology.

12377 LEC 3:10 hrs/wk TBA Tromp, J ON LINE

This class requires students to work online independently each week for the amount of TBA time shown in addition to completing assignments.

12381 LEC 3:10 hrs/wk TBA Papenkova, M S ON LINE

This class requires students to work online independently each week for the amount of TBA time shown in addition to completing assignments.

12409 LEC 3:10 hrs/wk TBA Ortiz, J ON LINE

This class requires students to work online independently each week for the amount of TBA time shown in addition to completing assignments.

19187 LEC 3:10 hrs/wk TBA Kiledjian, V P ON LINE

This class requires students to work online independently each week for the amount of TBA time shown in addition to completing assignments.

ASTRON 005 • Fundamentals Of Astronomy Laboratory (UC/CSU) • 1 Unit

Requirement Designation: Meets IGETC 5C CSU B3

Using the planetarium and telescopes (as available on campuses) and/or planetarium software, star atlases and planispheres, this class will study the methods used by astronomers to determine the nature of the universe.

15107 LAB 3:30 pm – 6:40 pm M Papenkova, M S G8 209

Automobile Technology

AUTOMO 101 • Introduction To Automobile Technology (CSU) • 4 Units

This course is designed to introduce fundamental operation of an automobile and its systems to students with little or no automotive knowledge. Discussion, demonstration, and hands on exercises are used throughout the course to facilitate the overall understanding of how a vehicle operates. Students acquire a basic understanding of automotive systems as well as develop essential skills to continue in the automobile technology program.

12670 LEC 8:30 am – 9:55 am MW Reeder, B C P1 120

& 12675 LAB 9:55 am – 11:20 am MW Reeder, B C P1 120

12680 LEC 1:30 pm – 2:55 pm MW Reeder, B C P1 120

& 12684 LAB 2:55 pm – 4:20 pm MW Reeder, B C P1 120

22131 LEC 1:30 pm – 2:55 pm TTh Banuelos, A P1 101

& 22132 LAB 2:55 pm – 4:20 pm TTh Banuelos, A P1 101

12690 LEC 6:20 pm – 7:45 pm TTh Soltero, O E P1 101

& 12695 LAB 7:45 pm – 9:10 pm TTh Soltero, O E P1 101

24524 LEC 6:30 pm – 7:55 pm MW STAFF P1 101

& 24525 LAB 7:55 pm – 9:20 pm MW STAFF P1 101

AUTOMO 111 • Engine Repair And Rebuilding (CSU) • 5 Units

Enrollment Requirement: Automobile Technology 101

This course presents the basic principles of operation, nomenclature, and repair of the internal combustion engine. This course emphasizes problem solving skills as they apply to diagnosing engine mechanical problems.

Topics include engine design, cylinder block assembly, cylinder head and valve train, lubrication system, cooling system, servicing the engine block, servicing the cylinder head, piston and ring service, gaskets, seals, and engine problem diagnosis.

19694 LEC 7:25 am – 9:40 am MTWThF Banuelos, A P1 101
 (Starts 10/03/2022, Ends 11/06/2022)

& 19695 LAB 9:40 am – 11:55 am MTWThF Banuelos, A P1 101
 (Starts 10/03/2022, Ends 11/06/2022)

AUTOMO 201 • Automatic Transmission And Transaxle (CSU) • 5 Units

Enrollment Requirement: Corequisite: Automobile Technology 101
 The course is designed to provide the student with the basic skills necessary to diagnose drive train and automatic transmission malfunctions. The topics presented include the construction, operation, maintenance, and adjustment of automatic transmission and drive train components as well as use of special tools. Students work in a laboratory environment where they are required to overhaul automatic transmissions, both front and rear wheel drive

17575 LEC 7:25 am – 9:40 am MTWThF Banuelos, A P1101
 (Starts 11/07/2022, Ends 12/11/2022)
& 17576 LAB 9:40 am – 12:45 pm MTWThF Banuelos, A P1101
 (Starts 11/07/2022, Ends 12/11/2022)

AUTOMO 285 • Directed Study II (CSU) • 2 Units

This course allows students to pursue directed study in Automobile Technology on a contract basis under the direction of a supervising instructor.

22228 LEC 2:05 hrs/wk TBA Banuelos, A AUTO LAB

AUTOMO 301 • Manual Drive Train Axles (CSU) • 5 Units

Enrollment Requirement: Corequisite: Automobile Technology 101
 This course presents the theory and skills needed to diagnose and repair manual transmissions, transaxles, and drive-line components. Topics include: Clutches, drive-lines, half-shafts, transmissions, differentials, transfer cases, and related four-wheel-drive systems. Theory and hands-on experiences are utilized and at least one rear wheel drive and one front wheel drive transmission are disassembled, inspected, and reassembled.

24864 LEC 1:00 pm – 3:05 pm MTWThF STAFF P1101
 (Starts 08/29/2022, Ends 10/02/2022)
& 24866 LAB 3:05 pm – 5:55 pm MTWThF STAFF P1101
 (Starts 08/29/2022, Ends 10/02/2022)

AUTOMO 401 • Suspension, Steering, And Wheel Alignment (CSU) • 5 Units

Enrollment Requirement: Corequisite: Automobile Technology 101
 This course presents the theory and skills needed to diagnose and repair worn suspension components, steering components, drive axles, CV joints, and power steering components. Wheel alignment and wheel balancing on the latest computerized equipment is practiced. Upon successful completion of this course, students learn the theory and acquire the skills needed to pass the ASE examination.

24868 LEC 1:00 pm – 2:50 pm MTWThF STAFF P1101
 (Starts 10/03/2022, Ends 11/06/2022)
& 24869 LAB 2:50 pm – 5:25 pm MTWThF STAFF P1101
 (Starts 10/03/2022, Ends 11/06/2022)
17573 LEC 6:20 pm – 7:45 pm MW Brow, P P1120
& 17574 LAB 7:45 pm – 9:50 pm MW Brow, P P1120

AUTOMO 501 • Automobile Braking Systems (CSU) • 5 Units

Enrollment Requirement: Corequisite: Automobile Technology 101
 This course studies the theory, operation, inspection, repair and diagnosis of the modern automotive brake system. Extensive hands-on training includes replacing worn brake components, turning drums and rotors, bleeding and adjusting brakes, and the diagnosis and repair of the anti-lock brake system. Upon successful completion of this course, students are able to perform a complete brake job and they have the skills and knowledge necessary to pass the Automotive Service Excellence (ASE) Brake Examination.

24871 LEC 1:00 pm – 3:15 pm MTWThF STAFF P1101
 (Starts 11/07/2022, Ends 12/11/2022)
& 24873 LAB 3:15 pm – 6:20 pm MTWThF STAFF P1101
 (Starts 11/07/2022, Ends 12/11/2022)
24526 LEC 6:20 pm – 7:45 pm TTh Ibarra, B P1120
& 24527 LAB 7:45 pm – 9:50 pm TTh Ibarra, B P1120

AUTOMO 801 • Advanced Engine Performance (CSU) • 5 Units

Enrollment Requirement: Corequisite: Automobile Technology 101
 This course presents the theory and operation of engine performance control systems. Students interpret, verify, and perform engine diagnosis of fuel, fuel injection, ignition, cooling, electronic, electrical and emission control systems and devices using the industry's latest text, tools, and test equipment such as: Digital multimeters, oscilloscopes, gauges, and gas analyzers.

19692 LEC 7:25 am – 9:30 am MTWThF Banuelos, A P1101
 (Starts 08/29/2022, Ends 10/02/2022)
& 19693 LAB 9:30 am – 12:20 pm MTWThF Banuelos, A P1101
 (Starts 08/29/2022, Ends 10/02/2022)

Biology**BIOLOGY 003 • Introduction To Biology (UC/CSU) • 4 Units**

Requirement Designation: Meets IGETC 5B 5C CSU B2 B3

This course for non-majors examines the fundamental principles of biology with laboratories emphasizing hands-on investigations. Topics include an introduction to evolutionary theory, basic biological chemistry, cell function and reproduction, cellular respiration and photosynthesis, classical and contemporary genetics, gene expression and an introduction to animal structure and function. Meets UC/CSU GE requirement of natural science with a lab.

10584	LEC	10:35 am - 12:00 pm	TTh	Sarantopoulos, H D	G5 205
& 10591	LAB	7:05 am - 10:15 am	Th	Sarantopoulos, H D	G5 201
10631	LEC	8:50 am - 12:00 pm	F	Chao, R L	G5 209
& 10645	LAB	12:10 pm - 3:20 pm	F	STAFF	G5 209
10655	LEC	1:45 pm - 3:10 pm	TTh	Canales, N	G7 104
& 10667	LAB	8:50 am - 12:00 pm	Th	Canales, N	G5 209
10682	LEC	8:50 am - 12:00 pm	M	Canales, N	G5 209
& 10693	LAB	8:50 am - 12:00 pm	W	Canales, N	G5 209
11295	LEC	8:50 am - 12:00 pm	W	Brockop, M S	G7 102
& 11332	LAB	12:10 pm - 3:20 pm	W	Jacoby, F J	G5 209
16970	LEC	10:35 am - 1:45 pm	W	Kim, H	G5 230
& 16971	LAB	10:35 am - 1:45 pm	F	Kim, H	G5 212
10977	LEC	12:10 pm - 3:20 pm	W	Douglas, S	G7 104
& 11007	LAB	3:30 pm - 6:40 pm	W	Douglas, S	G5 209
11204	LEC	12:10 pm - 3:20 pm	M	Brockop, M S	G5 212
& 11245	LAB	12:10 pm - 3:20 pm	W	Brockop, M S	G5 212
10779	LEC	3:30 pm - 6:40 pm	M	Douglas, S	G5 209
& 10798	LAB	6:50 pm - 10:00 pm	M	Douglas, S	G5 209
11129	LEC	3:30 pm - 6:40 pm	T	Ayala, M E	G7 102
Class #11129 - Students must be enrolled in the Latina Completion and Transfer Academy.					
& 11168	LAB	6:50 pm - 10:00 pm	Th	Ayala, M E	G5 209
15289	LEC	3:30 pm - 6:40 pm	M	Ramp, T	G5 210
& 15290	LAB	6:50 pm - 10:00 pm	M	Ramp, T	G5 212
16317	LEC	3:30 pm - 6:40 pm	F	Hoffman, G	G5 210
Class #16317 - This is part of ELAC Honors Program.					
& 16318	LAB	6:50 pm - 10:00 pm	F	Hoffman, G	G5 210
10745	LEC	6:50 pm - 10:00 pm	T	Jacoby, F J	G5 202
& 10762	LAB	6:50 pm - 10:00 pm	W	Jacoby, F J	G5 209
16319	LEC	6:50 pm - 10:00 pm	M	Barron, E	G7 104
& 16320	LAB	6:50 pm - 10:00 pm	T	Barron, E	G5 209
10597	LEC	3:10 hrs/wk	TBA	Sarantopoulos, H D	ON LINE
This class requires students to work online independently each week for the amount of TBA time shown in addition to completing assignments.					
& 10604	LAB	1:45 pm - 4:55 pm	W	Sarantopoulos, H D	ONLINE LIVE
This class requires students to be online and interacting with their instructor during the times shown in class schedule in addition to completing assignments.					
10611	LEC	3:10 hrs/wk	TBA	Chao, R L	ON LINE
This class requires students to work online independently each week for the amount of TBA time shown in addition to completing assignments.					
& 10622	LAB	3:30 pm - 6:40 pm	F	STAFF	G5 209
10714	LEC	1:45 pm - 3:10 pm	MW	Kelley, S	SGEC 107*
*SOUTH GATE CLASS - Please be advised that this class meets at our South Gate Educational Center, 2340 Firestone Blvd., South Gate, CA 90280 - 323 357-6200.					
& 10727	LAB	3:10 hrs/wk	TBA	Kelley, S	ON LINE
This class requires students to work online independently each week for the amount of TBA time shown in addition to completing assignments.					
10872	LEC	3:10 hrs/wk	TBA	Douglas, S	ON LINE
This class requires students to work online independently each week for the amount of TBA time shown in addition to completing assignments.					
& 10896	LAB	3:30 pm - 6:40 pm	T	Douglas, S	G5 209

21005 LEC 3:10 hrs/wk TBA Douglas, S ON LINE

This class requires students to work online independently each week for the amount of TBA time shown in addition to completing assignments.

& 21006 LAB 3:30 pm - 6:40 pm Th Douglas, S G5 209

11053 LEC 3:10 hrs/wk TBA Iniguez, J ON LINE

This class requires students to work online independently each week for the amount of TBA time shown in addition to completing assignments.

& 11089 LAB 12:10 pm - 3:20 pm M Iniguez, J G5 209

10827 LEC 3:10 hrs/wk TBA Hoffman, G ON LINE

This class requires students to work online independently each week for the amount of TBA time shown in addition to completing assignments.

& 10853 LAB 3:30 pm - 6:40 pm W Ramp, T G5 210

17267 LEC 3:10 hrs/wk TBA Hernandez, E A ON LINE

This class requires students to work online independently each week for the amount of TBA time shown in addition to completing assignments.

& 17292 LAB 6:50 pm - 10:00 pm Th Chao, R L G5 212

19815 LEC 3:10 hrs/wk TBA Kim, H ON LINE

This class requires students to work online independently each week for the amount of TBA time shown in addition to completing assignments.

& 19816 LAB 6:50 pm - 10:00 pm F Barron, E G5 209

BIOLOGY 006 • General Biology I (UC/CSU) • 5 Units

Requirement Designation: Meets IGETC 5B 5C CSU B2 B3

Enrollment Requirement: Chemistry 065 OR Chemistry 060 AND Mathematics 125

This is a general biology course designed for life science and many pre-health majors. It examines basic cellular biology, metabolism, genetics, molecular biology, and the relationship between form and function of living organisms. Note: Some 4-year institutions prefer that Biology 6 and 7 be taken at the same college.

13376 LEC 7:10 am - 8:35 am TTh Reonisto, T G5 210

& 13377 LAB 8:50 am - 12:00 pm TTh Reonisto, T G5 210

& LAB 1:45 pm - 2:50 pm Th Reonisto, T G5 210

15314 LEC 7:10 am - 8:35 am MW Harris, L J G5 210

& 15332 LAB 8:50 am - 12:00 pm MW Harris, L J G5 210

& LAB 1:45 pm - 2:50 pm W Harris, L J G5 210

13371 LEC 5:10 pm - 6:35 pm TTh Lee, J W G5 210

& 13372 LAB 3:30 pm - 4:20 pm Th Lee, J W G5 210

& LAB 6:50 pm - 10:00 pm TTh Lee, J W G5 210

BIOLOGY 007 • General Biology II (UC/CSU) • 5 Units

Requirement Designation: Meets IGETC 5B 5C CSU B2 B3

Enrollment Requirement: Biology 006

This is a general biology course designed for life science and many pre-health majors. It examines the unifying principles of biology through the study of phylogeny, taxonomy, organismal structure/function, evolution, and ecology. Note: Some 4-year institutions prefer that Biology 6 and 7 be taken at the same college.

15315 LEC 10:35 am - 12:00 pm TTh Olsen, K N G5 212

& 15331 LAB 7:05 am - 10:15 am TTh Olsen, K N G5 212

& LAB 1:45 pm - 2:50 pm Th Olsen, K N G5 212

23524 LEC 5:15 pm - 6:40 pm MW Lee, J W G5 212

& 23525 LAB 3:30 pm - 4:20 pm W Lee, J W G5 210

& LAB 6:50 pm - 10:00 pm MW Lee, J W G5 212

BIOLOGY 020-Human Anatomy And Physiology (UC/CSU) - 8 Units

Requirement Designation: Meets IGETC 5B 5C CSU B2 B3

Enrollment Requirement: Chemistry 051 OR Chemistry 065

This course systematically integrates the fundamentals of human anatomy with the fundamentals of cellular as well as organ system physiology. Instruction and laboratory procedures (observation, experimentation, and dissection) are designed to provide a solid foundation in the anatomy, histology, and physiology of the organ systems of the human body.

13455 LEC 8:50 am - 12:00 pm TTh Reddy, B L G5 202

& 13456 LAB 1:45 pm - 4:55 pm TTh Reddy, B L G5 202

13459 LEC 6:30 hrs/wk TBA Oropeza, R A ON LINE

This class requires students to work online independently each week for the amount of TBA time shown in addition to completing assignments.

& 13461 LAB 8:50 am - 12:00 pm MW Oropeza, R A G5 202

19751 LEC 6:30 hrs/wk TBA Le, O ON LINE
 This class requires students to work online independently each week for the amount of TBA time shown in addition to completing assignments.

& 19752 LAB 8:50 am – 12:00 pm MW Le, O G5 212

BIOLOGY 025 • Human Biology (UC/CSU) • 3 Units

Requirement Designation: Meets IGETC 5B CSU B2

In this survey course for the nonscience major, students explain the principle human organ systems according to structure and function and examine the problems of pollution, population control and preservation of the natural environment.

19602 LEC 3:10 hrs/wk TBA Kelley, S ON LINE

This class requires students to work online independently each week for the amount of TBA time shown in addition to completing assignments.

BIOLOGY 046 • Genetic Analysis (UC/CSU) • 3 Units

Requirement Designation: Meets IGETC 5B CSU B2

Enrollment Requirement: Biology 006

This course is designed for Life Science majors as a continuance of their general biology studies. It provides a comprehensive introduction to genetic analysis examining topics such as chromosome analysis, population genetics, and genomics.

13492 LEC 7:05 am – 10:15 am W Olsen, K N G5 230

BIOLOGY 051 • Introduction to Public Health for Scientists and Health Professionals (UC/CSU) • 3 Units

Requirement Designation: Meets IGETC 4 CSU D

This course provides an introduction to the discipline of Public Health for scientists and health professionals. Students gain an understanding of the basic concepts and terminology of public health, and the history and accomplishments of public health officials and agencies. An in-depth examination of the core public health disciplines is covered along with epidemiology of infectious and chronic disease; prevention and control in the community.

16322 LEC 6:50 pm – 10:00 pm Th Jarosz, C J G7 104

Biotechnology

BIOTECH 100 • Foundations of Laboratory Science • 4 Units

This course provides both theoretical and practical use of foundational concepts directly required in laboratory science, including discussions on good laboratory practice (GLP), good clinical practice (GCP), and good manufacturing practice (GMP). The laboratory component provides the skills to solution and media preparation, which is achieved through calculating, assembling, and performing proper laboratory techniques. Other laboratory skills include growing, maintaining, staining, and identifying the morphology of bacteria, in which aseptic techniques are emphasized. The application of industry standard communication protocols, Food and Drug Administration (FDA) regulations, and Standard Operating Procedures (SOP) in the laboratory makes it easier for students to transition into the workforce as a laboratory technician.

16966 LEC 8:00 am – 9:05 am Sa STAFF G5 230
& LEC 6:50 pm – 10:00 pm MTTh STAFF G5 230
 (Starts 08/29/2022, Ends 10/01/2022)

& 16967 LAB 9:05 am – 4:15 pm Sa STAFF G5 210
& LAB 6:50 pm – 10:00 pm W STAFF G5 210
 (Starts 08/29/2022, Ends 10/01/2022)

BIOTECH 101 • Biological Molecules: Proteins and Nucleic Acids • 4 Units

Enrollment Requirement: Biotechnology 100

This course focuses on protein and nucleic acid chemistry. Techniques include protein isolation, purification and characterization, protein assays, immunoassay: Enzyme-Linked Immunosorbent Assay (ELISA), Western Blot, Sodium Dodecyl Sulfate Polyacrylamide (SDS-PAGE), gel-filtration chromatography, isoelectric focusing (IEF), agarose gel electrophoresis, recombinant DNA technology, and Polymerase Chain Reaction (PCR) technology.

17101 LEC 9:00 am – 9:30 am Sa STAFF G5 230
& LEC 6:50 pm – 10:00 pm MTTh STAFF G5 230
 (Starts 10/03/2022, Ends 11/05/2022)

& 17102 LAB 9:30 am – 4:40 pm Sa STAFF G5 210
& LAB 6:50 pm – 10:00 pm W STAFF G5 210
 (Starts 10/03/2022, Ends 11/05/2022)

BIOTECH 103 • Chromatography and Biomufacturing • 5 Units

Enrollment Requirement: Biotechnology 101

This course provides fundamental concepts and techniques to separate and analyze chemical mixtures, such as biomolecules. The lecture includes topics on Thin Layer Chromatography (TLC), High Performance Liquid Chromatography (HPLC), Gas Chromatography Mass Spectrometry (GC-MS), Liquid Chromatography Mass Spectrometry (LC-MS), Ion Exchange Chromatography, Affinity Chromatography, and Size-Exclusion Chromatography. The laboratory focuses on Thin Layer Chromatography (TLC), Ion Exchange Chromatography, Affinity Chromatography, and Size-Exclusion Chromatography, High Performance Liquid Chromatography (HPLC), Gas Chromatography Mass Spectrometry (GC-MS), and Liquid Chromatography Mass Spectrometry (LC-MS) to separate and analyze chemical mixtures.

17103 LEC 9:00 am – 12:15 pm Sa STAFF G5 230
& LEC 6:50 pm – 10:00 pm MTTh STAFF G5 230
 (Starts 11/07/2022, Ends 12/18/2022)

& 17104 LAB 12:15 pm – 3:05 pm Sa STAFF G5 210
& LAB 6:50 pm – 10:00 pm W STAFF G5 210
 (Starts 11/07/2022, Ends 12/18/2022)

Broadcasting

BRDCSTG 001 • Fundamentals Of Television And Radio Broadcasting (UC/CSU) • 3 Units

Students in this course learn an overview of the Radio-TV industry, including its emergence, roles of the networks, governmental regulation, social effects, legal and ethical aspects, programming and employment practices.

15690 LEC 3:10 hrs/wk TBA O'Brien, D S ON LINE
 This class requires students to work online independently each week for the amount of TBA time shown in addition to completing assignments.
 Business

BUS 001 • Introduction To Business (UC/CSU) • 3 Units

Students engage in a multidisciplinary examination of how culture, society, economic systems, legal, international, political, financial institutions, and human behavior interact to affect a business organization's policy and practices within the U.S. and a global society. The course demonstrates how these influences impact the primary areas of business including: organizational structure and design, leadership, human resource management, risk management and insurance, organized labor practices, ethics and social responsibility, marketing, organizational communication, e-business/technology, entrepreneurship, legal, accounting, and financial practices, and the stock and securities market; and therefore how they affect a business's ability to achieve its organizational goals.

11933 LEC 8:50 am - 10:15 am TTh Ramirez, L E F7 109

11917 LEC 8:50 am - 10:15 am M Ramirez, L E ONLINELIVE
& LEC 1:25 hrs/wk TBA Ramirez, L E ON LINE

This class will be offered in an online blended format, which requires students to be online and interacting with their instructor during the times shown and to work online independently each week for the amount of TBA time shown in addition to completing assignments.

11944 LEC 10:35 am - 12:00 pm MW Chin, C F7 109

11950 LEC 10:35 am - 12:00 pm MW Ramirez, L E ONLINELIVE

This class requires students to be online and interacting with their instructor during the times shown in class schedule in addition to completing assignments.

11962 LEC 10:35 am - 12:00 pm TTh Ramirez, L E F7 109

11925 LEC 1:45 pm - 3:10 pm MW Chin, C F7 111

16125 LEC 5:50 pm - 7:15 pm F STAFF ONLINELIVE
& LEC 1:25 hrs/wk TBA STAFF ON LINE

This class will be offered in an online blended format, which requires students to be online and interacting with their instructor during the times shown and to work online independently each week for the amount of TBA time shown in addition to completing assignments.

19010 LEC 6:50 pm - 10:00 pm W Matsumoto, K ONLINELIVE

This class requires students to be online and interacting with their instructor during the times shown in class schedule in addition to completing assignments.

24740 LEC 6:50 pm - 10:00 pm T Perez, I ONLINELIVE
& LEC 3:10 hrs/wk TBA Perez, I ON LINE

This class will be offered in an online blended format, which requires students to be online and interacting with their instructor during the times shown and to work online independently each week for the amount of TBA time shown in addition to completing assignments.
 (Starts 08/29/2022, Ends 10/23/2022)

24742 LEC 6:50 pm - 10:00 pm T STAFF ONLINELIVE
& LEC 3:10 hrs/wk TBA STAFF ON LINE

This class will be offered in an online blended format, which requires students to be online and interacting with their instructor during the times shown and to work online independently each week for the amount of TBA time shown in addition to completing assignments.
 (Starts 10/24/2022, Ends 12/18/2022)

19055 LEC 3:10 hrs/wk TBA Aguirre, F J ON LINE

This class requires students to work online independently each week for the amount of TBA time shown in addition to completing assignments.

20980 LEC 3:10 hrs/wk TBA Aguirre, F J ON LINE

This class requires students to work online independently each week for the amount of TBA time shown in addition to completing assignments.

22402 LEC 3:10 hrs/wk TBA STAFF ON LINE

This class requires students to work online independently each week for the amount of TBA time shown in addition to completing assignments.

24741 LEC 6:30 hrs/wk TBA STAFF ON LINE

This class requires students to work online independently each week for the amount of TBA time shown in addition to completing assignments.
 (Starts 08/29/2022, Ends 10/23/2022)

24743 LEC 6:30 hrs/wk TBA STAFF ON LINE

This class requires students to work online independently each week for the amount of TBA time shown in addition to completing assignments.
 (Starts 10/24/2022, Ends 12/18/2022)

BUS 011 • Job Retention and Responsibility • 1 Unit

This course covers a variety of topics related to succeeding at work as an office assistant, an administrative assistant, a secretary, and/or a medical administrative assistant. Topics include job orientation, business office employer expectations, customer service, dealing with difficult co-workers in the office, goal setting and career planning, mentoring, continuing education, and business ethics. Students are also asked to examine their personal lives to determine and correct any potential issues that may hinder their ability to maintain their jobs in an office.

17872 LEC 1:05 hrs/wk TBA STAFF ON LINE

This class requires students to work online independently each week for the amount of TBA time shown in addition to completing assignments.

BUS 015 • Business Statistics (UC/CSU) • 3 Units

Requirement Designation: Meets IGETC 2A CSU B4

Enrollment Requirement: Mathematics 125 OR Mathematics 125S OR Mathematics 134 OR Mathematics 137

This course covers topics in regression, correlation, experimental design, sampling methods, and other statistical methods with emphasis on their application to problems in practical business administration operations. The students learn to apply the above statistical methodologies to business decision making and risk assessment.

15864 LEC 6:50 pm - 8:15 pm M Zand, S ONLINELIVE
& LEC 1:25 hrs/wk TBA Zand, S ON LINE

This class will be offered in an online blended format, which requires students to be online and interacting with their instructor during the times shown and to work online independently each week for the amount of TBA time shown in addition to completing assignments.

LCT: Textbooks assigned to this class are less than \$50.

Chemistry

CHEM 051 • Fundamentals Of Chemistry I (UC/CSU) • 5 Units

Requirement Designation: Meets IGETC 5A 5C CSU BI B3

Enrollment Requirement: Mathematics 125 OR Mathematics 125S OR Mathematics 134

Chemistry 51 is a descriptive course in general, organic and biological chemistry designed for nursing and Allied Health students. Topics include: the metric system of measurements, chemical symbols, formulas and nomenclature systems, chemical equations and physical and chemical characteristics for all states of matter. Other topics include acids, bases, buffers and pH. Organic topics focus on functional group identification including hydrocarbons, organic halide, alcohols, ethers, ketones, aldehydes, amines, carboxylic acids, esters and other acid derivatives, carbohydrates, lipids and proteins are also surveyed.

22236 LEC 8:30 am - 12:45 pm F Darbinian, M G7 106

& 22237 LAB 1:45 pm - 4:55 pm F Wang, S G5 302

17531 LEC 8:30 am - 12:45 pm Sa Jiang, D G5 008

& 17532 LAB 1:45 pm - 4:55 pm Sa Jiang, D G5 302

17527 LEC 9:55 am - 12:00 pm TTh Vu, L D G8 208

& 17528 LAB 8:50 am - 12:00 pm W Vu, L D G5 302

17529 LEC 1:00 pm - 5:15 pm F Abukhalil, P M G7 106

& 17530 LAB 8:50 am - 12:00 pm F Abukhalil, P M G5 307

17525 LEC 9:55 am - 12:00 pm MW Zhou, E G8 208

& 17526 LAB 1:45 pm - 4:55 pm M Zhou, E G5 302

19296 LEC 5:00 pm - 9:15 pm W Bacher, A D G7 104

& 19298 LAB 1:45 pm - 4:55 pm W Bacher, A D G5 312

18986 LEC 3:30 pm - 5:35 pm MW STAFF E3 317

& 18987 LAB 6:50 pm - 10:00 pm M STAFF G5 302

19260 LEC 5:35 pm - 9:50 pm M Khoury, J T G8 208

& 19261 LAB 6:50 pm - 10:00 pm W STAFF G5 302

CHEM 065 • Introductory General Chemistry (UC/CSU)

• 4 Units

Requirement Designation: Meets IGETC 5A 5C CSU BI B3

Enrollment Requirement: Mathematics 125 OR Mathematics 125S OR Mathematics 134

This course is a survey of basic chemistry topics. The course is intended as preparation for chemistry, some allied health majors, or for students completing their general education. Topics include atoms and elements, nomenclature, chemical bonds, chemical reactions, stoichiometry, energy and states of matter, gas laws, aqueous systems, solutions, and acids, bases and salts. Laboratory activities will support the range of topics covered in lecture including chemical laboratory safety, qualitative and quantitative experiments.

17540 LEC 3:10 hrs/wk TBA Valverde, V ON LINE
This class requires students to work online independently each week for the amount of TBA time shown in addition to completing assignments.

& 17541 LAB 8:50 am – 12:00 pm T STAFF G5 304

17542 LEC 3:10 hrs/wk TBA Khuu, A T ON LINE
This class requires students to work online independently each week for the amount of TBA time shown in addition to completing assignments.

& 17543 LAB 8:50 am – 12:00 pm W Bacher, A D G5 304

24029 LEC 3:10 hrs/wk TBA Ow, F P ON LINE
This class requires students to work online independently each week for the amount of TBA time shown in addition to completing assignments.

& 24031 LAB 8:50 am – 12:00 pm F Wang, S G5 302

17546 LEC 3:10 hrs/wk TBA Ow, F P ON LINE
This class requires students to work online independently each week for the amount of TBA time shown in addition to completing assignments.

& 17547 LAB 8:50 am – 12:00 pm Sa Han, S G5 312

17548 LEC 3:10 hrs/wk TBA Ross, J ON LINE
This class requires students to work online independently each week for the amount of TBA time shown in addition to completing assignments.

& 17549 LAB 8:50 am – 12:00 pm Sa Wang, S G5 302

17544 LEC 3:10 hrs/wk TBA Ow, F P ON LINE
This class requires students to work online independently each week for the amount of TBA time shown in addition to completing assignments.

& 17545 LAB 10:35 am – 1:45 pm F STAFF G5 312

12116 LEC 3:10 hrs/wk TBA Khuu, A T ON LINE
This class requires students to work online independently each week for the amount of TBA time shown in addition to completing assignments.

& 12117 LAB 1:45 pm – 4:55 pm T STAFF G5 302

17550 LEC 3:10 hrs/wk TBA Ruiz Silva, B E ON LINE
This class requires students to work online independently each week for the amount of TBA time shown in addition to completing assignments.
ZTC: All course materials will be provided digitally and free of cost.

& 17551 LAB 8:50 am – 12:00 pm T Ruiz Silva, B E G5 307

17554 LEC 3:10 hrs/wk TBA Mathias, E V ON LINE
This class requires students to work online independently each week for the amount of TBA time shown in addition to completing assignments.

& 17555 LAB 8:50 am – 12:00 pm T Mathias, E V G5 302

17534 LEC 3:10 hrs/wk TBA Khuu, A T ON LINE
This class requires students to work online independently each week for the amount of TBA time shown in addition to completing assignments.

& 17535 LAB 1:45 pm – 4:55 pm Th STAFF G5 302

17552 LEC 3:10 hrs/wk TBA Valverde, V ON LINE
This class requires students to work online independently each week for the amount of TBA time shown in addition to completing assignments.

& 17553 LAB 1:45 pm – 4:55 pm Th STAFF G5 304

17536 LEC 3:10 hrs/wk TBA Valverde, V ON LINE
This class requires students to work online independently each week for the amount of TBA time shown in addition to completing assignments.

& 17537 LAB 3:30 pm – 6:40 pm M Darbinian, M G5 304

17538 LEC 3:10 hrs/wk TBA Khuu, A T ON LINE
This class requires students to work online independently each week for the amount of TBA time shown in addition to completing assignments.

& 17539 LAB 6:40 pm – 9:50 pm T STAFF G5 304

24670 LEC 3:10 hrs/wk TBA Khuu, A T ON LINE
This class requires students to work online independently each week for the amount of TBA time shown in addition to completing assignments.

& 24671 LAB 8:50 am – 12:00 pm F Han, S G5 304

24672 LEC 3:10 hrs/wk TBA Ross, J ON LINE
This class requires students to work online independently each week for the amount of TBA time shown in addition to completing assignments.

& 24673 LAB 8:50 am – 12:00 pm F Jiang, D G5 313

24674 LEC 3:10 hrs/wk TBA Khuu, A T ON LINE
This class requires students to work online independently each week for the amount of TBA time shown in addition to completing assignments.

& 24675 LAB 1:00 pm – 4:10 pm F Han, S G5 304

24676 LEC 3:10 hrs/wk TBA Khuu, A T ON LINE
This class requires students to work online independently each week for the amount of TBA time shown in addition to completing assignments.

& 24677 LAB 1:00 pm – 4:10 pm F STAFF G5 307

24678 LEC 3:10 hrs/wk TBA Khuu, A T ON LINE
This class requires students to work online independently each week for the amount of TBA time shown in addition to completing assignments.

& 24679 LAB 1:00 pm – 4:10 pm Sa Abukhalil, P M G5 304

24680 LEC 3:10 hrs/wk TBA Khuu, A T ON LINE
This class requires students to work online independently each week for the amount of TBA time shown in addition to completing assignments.

& 24681 LAB 1:00 pm – 4:10 pm Sa STAFF G5 321

24682 LEC 3:10 hrs/wk TBA Ow, F P ON LINE
This class requires students to work online independently each week for the amount of TBA time shown in addition to completing assignments.

& 24683 LAB 6:45 pm – 9:55 pm W STAFF G5 304

24684 LEC 3:10 hrs/wk TBA Ow, F P ON LINE
This class requires students to work online independently each week for the amount of TBA time shown in addition to completing assignments.

& 24685 LAB 6:45 pm – 9:55 pm Th STAFF G5 302

CHEM 100 • Certified Quality Improvement Associate and The Industry • 3 Units

This is an introductory course to quality principles and tools applied in the industry. Topics on quality control, quality assurance, validation, documentation, and regulatory compliance are explored. Students are prepared for examination to become a Certified Quality Improvement Associate (CQIA).

16464 LEC 8:00 am – 11:10 am Sa Chung, G G G5 002

CHEM 101 • General Chemistry I (UC/CSU) • 5 Units

Requirement Designation: Meets IGETC 5A 5C CSU BI B3

Enrollment Requirement: Chemistry 65 OR Chemistry 60 AND Mathematics 125 OR Mathematics 125S OR Mathematics 134

This is the first semester of a one-year course in general chemistry intended for majors in the natural sciences, (chemistry, biochemistry, biology, physics, pre-medicine), mathematics and engineering. Topics presented in this course include chemical nomenclature, atomic structure, quantum theory, bonding theories and molecular geometries, chemical equations, oxidation-reduction, stoichiometry, thermochemistry, solid, liquid and gaseous states and related forces, gas laws, solutions and colligative properties, periodic relationships, and acid-base theories. Lab work involves both qualitative and quantitative analysis.

12511	LEC	7:15 am – 8:40 am	MW	Valverde, V	G5 321
& 12514	LAB	8:50 am – 12:00 pm	MW	Valverde, V	G5 321
12537	LEC	7:15 am – 8:40 am	MW	Ross, J	G7 106
& 12542	LAB	8:50 am – 12:00 pm	MW	Ross, J	G5 306
12517	LEC	7:15 am – 8:40 am	TTh	Valverde, V	G5 321
& 12520	LAB	8:50 am – 12:00 pm	TTh	Valverde, V	G5 321
24686	LEC	7:15 am – 8:40 am	TTh	Ross, J	G7 106
& 24687	LAB	8:50 am – 12:00 pm	TTh	Ross, J	G5 306
12523	LEC	8:00 am – 11:10 am	F	Vincent, J C	G5 002
& 12526	LAB	12:00 pm – 6:30 pm	F	Vincent, J C	G5 306
12529	LEC	8:00 am – 11:10 am	Sa	Bahrami, M	G5 004
& 12532	LAB	12:00 pm – 6:30 pm	Sa	Bahrami, M	G5 306
12572	LEC	1:45 pm – 3:10 pm	MW	Carpenter, R L	G7 106
& 12577	LAB	8:50 am – 12:00 pm	MW	Carpenter, R L	G5 312
12561	LEC	10:35 am – 12:00 pm	TTh	Salameh, M	G5 312
& 12565	LAB	1:45 pm – 4:55 pm	TTh	Salameh, M	G5 306
24037	LEC	5:05 pm – 6:30 pm	MW	Jabalameli, A	G5 321
& 24038	LAB	6:40 pm – 9:50 pm	MW	Jabalameli, A	G5 306

CHEM 102 • General Chemistry II (UC/CSU) • 5 Units

Requirement Designation: Meets IGETC 5A 5C CSU BI B3

Enrollment Requirement: Chemistry 101

This is the second semester of a one-year course in general chemistry intended for majors in the natural sciences, (chemistry, biochemistry, biology, physics, pre-medicine), mathematics and engineering. Topics presented in this course include chemical kinetics, molecular and ionic equilibria, thermodynamics, electrochemistry, and nuclear, coordination, descriptive and organic chemistry. Lab work involves both qualitative and quantitative analysis.

12831	LEC	7:15 am – 8:40 am	MW	Wang, M	G5 312
& 12832	LAB	8:50 am – 12:00 pm	MW	Wang, M	G5 307
12833	LEC	10:35 am – 12:00 pm	MW	Mathias, E V	G7 106
& 12834	LAB	1:45 pm – 4:55 pm	MW	Mathias, E V	G5 307
12836	LEC	5:05 pm – 6:30 pm	MW	STAFF	G5 110
& 12840	LAB	6:40 pm – 9:50 pm	MW	Rivera-Figueroa, A	G5 307
15725	LEC	5:05 pm – 6:30 pm	TTh	Ghazarian, V	G7 106
& 15726	LAB	6:40 pm – 9:50 pm	TTh	Ghazarian, V	G5 312

CHEM 201 • Quantitative And Instrumental Analysis (UC/CSU) • 5 Units

Requirement Designation: Meets IGETC 5A 5C CSU BI B3

Enrollment Requirement: Chemistry 102

Quantitative Analysis I

21053	LEC	5:05 pm – 6:30 pm	MW	Mathias, E V	G7 106
& 21054	LAB	6:40 pm – 9:50 pm	MW	Mathias, E V	G5 312

CHEM 211 • Organic Chemistry For Science Majors I (UC/CSU) • 5 Units

Requirement Designation: Meets IGETC 5A 5C CSU BI B3

Enrollment Requirement: Chemistry 102

This course is the first part of a two semester organic chemistry course sequence. Students are introduced to organic molecular structures, bonding, nomenclature including conformational analysis, potential energy plots, hybridization, stereochemistry and functional group chemistry, with emphasis on reactions and reaction mechanisms. It also includes the applications of instrumental methods in functional group analysis and identification of molecular structures. In the laboratory students learn the essential skills and techniques of preparation, isolation, purification, and analysis of organic compounds by employing standard and modern instrumental methods. This course also emphasizes the use and interpretation of Nuclear Magnetic Resonance (NMR), Infrared (IR) Spectroscopy and Gas Chromatography (GC) in the analysis and identification of organic compounds.

This course is part of the transfer sequence for careers in the physical, biological, and health sciences and a requirement for the Associate of Sciences degree in Chemistry.

12893	LEC	8:50 am – 10:15 am	TTh	Ow, F P	G7 106
& 12897	LAB	8:50 am – 12:00 pm	MW	Ho, N N	G5 313
12901	LEC	10:35 am – 12:00 pm	MW	Ruiz Silva, B E	G5 003
& 12903	LAB	1:45 pm – 4:55 pm	MW	Ruiz Silva, B E	G5 313
12889	LEC	10:35 am – 12:00 pm	TTh	Ow, F P	G7 106
& 12892	LAB	1:45 pm – 4:55 pm	TTh	STAFF	G5 313

CHEM 212 • Organic Chemistry For Science Majors II (UC/CSU) • 5 Units

Requirement Designation: Meets IGETC 5A 5C CSU BI B3

Enrollment Requirement: Chemistry 211

This course is a continuation of Chemistry 211 with emphasis on the remaining functional groups and aromaticity. Emphasis is put on reactions and reaction mechanisms, stereochemistry, multi-step synthesis of a variety of organic compounds such as aromatic compounds, alcohols, phenols, amines, heterocyclics, aldehydes, ketones, carboxylic acids and their derivatives. The structures, formation and reactions of enoles and enolate anions are also studied. The structures and functional group reactions of biological molecules such as carbohydrates, amino acids, polypeptides, lipids and nucleic acids are discussed. The laboratory work presents more techniques of multi-step synthesis, isolation, purification, and analysis of organic compounds using conventional and modern instrumental methods. This course also emphasizes the use and interpretation of Nuclear Magnetic Resonance (NMR), Infrared (IR), Mass Spectroscopy (MS), Ultraviolet (UV), and Gas Chromatograph (GC) in the analysis and identification of organic compounds.

The Chem. 211 and 212 sequence satisfy the one year organic chemistry requirement for careers in the physical, biological, and health sciences and a requirement for the Associate of Sciences degree in Chemistry.

19675	LEC	8:00 am – 11:10 am	Sa	Ebrahimi, H	G5 321
& 19676	LAB	12:00 pm – 6:30 pm	Sa	Ebrahimi, H	G5 313
12936	LEC	1:45 pm – 3:10 pm	TTh	Ow, F P	G7 106
& 12937	LAB	5:05 pm – 8:15 pm	TTh	STAFF	G5 313

CHEM 221 • Biochemistry For Science Majors (UC/CSU) • 5 Units

Requirement Designation: Meets IGETC 5A 5C CSU BI B3

Enrollment Requirement: Chemistry 211

The course is designed to provide an introduction to the principles, concepts and terminology of biochemistry, with an emphasis on the structure and function of biomolecules, the role of intermediary metabolism in energy production and common biochemical laboratory techniques. Topics include the chemistry and properties of three groups of biological macromolecules (proteins, carbohydrates and lipids) and their building blocks, protein structure and function, enzyme catalysis, and the details of the central metabolic pathways (glycolysis, glycogenolysis, the citric acid cycle, electron transport, and oxidative phosphorylation) including their regulation and integration. Throughout the course the organizing principles of biochemistry and the distinctive characteristics of the living state will be emphasized. The laboratory exposes the students to a variety of biochemical techniques and how they are used to evaluate biomolecules and biochemical systems. These techniques include spectrophotometry, various types of chromatography, enzyme assays, protein purification and others.

12963	LEC	8:00 am – 11:10 am	Sa	STAFF	G7 106
& 12964	LAB	12:00 pm – 6:30 pm	Sa	Chung, G G	G5 307

Chicano Studies

CHICANO 002 • The Mexican-American In Contemporary Society (UC/CSU) • 3 Units

Requirement Designation: Meets IGETC 4C CSU D E F

Introduces the student to the most relevant issues facing the Chicano community today. Special attention will be given to the growth and impact of political behavior and under-representation, public health concerns, educational inequities, and immigration policies affecting Mexicans, Chicanos, and other Latinos.

20063	LEC	8:50 am – 10:15 am	MW	STAFF	E3 507
20822	LEC	10:35 am – 12:00 pm	TTh	Lopez, F	E3 517
25807	LEC	1:45 pm – 3:10 pm	MW	STAFF	E3 521
20062	LEC	3:30 pm – 6:40 pm	W	Bermudez, N	ONLINE LIVE

This class requires students to be online and interacting with their instructor during the times shown in class schedule in addition to completing assignments.

Class #20062 – This is part of ELAC Honors Program.

25476	LEC	6:50 pm – 10:00 pm	T	STAFF	E3 507
12979	LEC	3:10 hrs/wk	TBA	Lopez, F	ON LINE

This class requires students to work online independently each week for the amount of TBA time shown in addition to completing assignments.

12981	LEC	3:10 hrs/wk	TBA	Bermudez, N	ON LINE
-------	-----	-------------	-----	-------------	---------

This class requires students to work online independently each week for the amount of TBA time shown in addition to completing assignments.

18496	LEC	3:10 hrs/wk	TBA	STAFF	ON LINE
-------	-----	-------------	-----	-------	---------

This class requires students to work online independently each week for the amount of TBA time shown in addition to completing assignments.

CHICANO 003 • Sociology And Psychology Of Latinos (UC/CSU) • 3 Units

Requirement Designation: Meets IGETC 4C CSU E

In this course students examine the psychological and sociological influences on the Latino/Mexican population within the United States. Sociocultural and developmental factors are covered. The application to Latinos of traditional psychological and sociological theories, developmental theories, and empirical research are examined and evaluated.

13096	LEC	10:35 am – 12:00 pm	MW	Tapia, B E	E3 521
-------	-----	---------------------	----	------------	--------

CHICANO 004 • Introduction To Chicana/o Studies (UC/CSU) • 3 Units

Requirement Designation: Meets IGETC 4 CSU D

Introductory study of the discipline of Chicana/o Studies. This course examines race, ethnicity and culture in the Chicano/Latino community. It considers the movements for social change which created ethnic studies programs in the United States.

17589	LEC	12:10 pm – 1:35 pm	MW	Tapia, B E	E3 521
-------	-----	--------------------	----	------------	--------

CHICANO 007 • The Mexican-American In The History Of The United States I (UC/CSU) • 3 Units

Requirement Designation: Meets IGETC 4C CSU D

A survey of United States history as it relates to the development of the Chicano in the United States with a special emphasis on Mexican-American contributions to the development of American civilization. This course covers Pre-Columbian and Mexican colonial periods, the northward advance and settlement of the present day U.S. Southwest/Southeast. Topics also include a background in the political and social development of both the United States and Mexico, the role and impact of the American Revolution, U.S. Constitution, and the Bill of Rights.

13104	LEC	8:50 am – 10:15 am	TTh	Lopez, F	E3 507
22358	LEC	10:35 am – 1:45 pm	MW	Monzon, A	SGEC 114*

*SOUTH GATE CLASS - Please be advised that this class meets at our South Gate Educational Center, 2340 Firestone Blvd., South Gate, CA 90280 - 323 357-6200.

(Starts 10/24/2022, Ends 12/18/2022)

13106	LEC	6:50 pm – 10:00 pm	M	STAFF	E3 507
13111	LEC	3:10 hrs/wk	TBA	Lopez, F	ON LINE

This class requires students to work online independently each week for the amount of TBA time shown in addition to completing assignments.

13113	LEC	3:10 hrs/wk	TBA	Lopez, F	ON LINE
-------	-----	-------------	-----	----------	---------

This class requires students to work online independently each week for the amount of TBA time shown in addition to completing assignments.

13118	LEC	3:10 hrs/wk	TBA	Monzon, A	ON LINE
-------	-----	-------------	-----	-----------	---------

This class requires students to work online independently each week for the amount of TBA time shown in addition to completing assignments.

CHICANO 008 • The Mexican-American In The History Of The United States II (UC/CSU) • 3 Units

Requirement Designation: Meets IGETC 4C CSU D

Concentrates on Mexican American history of the nineteenth and twentieth centuries. Discussion centers on the participation, contributions, and experiences by Mexican Americans. Major areas include the socio-historical, political, judicial, legislative, economic and educational experiences. Topics include the Mexican American Southwest, the U.S. Mexico War, American Expansionism, U.S. Treaties, U.S. Constitution, Bill of Rights, California Constitution, desegregation struggle, American Nativism, Mexican Repatriation, WWII, Zoot-Suit Riots, Bracero Program, Mexican American Labor Movement and the Chicano Movement and their impact on political participation. This course fulfills the American History and Institutions requirements under Social Sciences (Section D), both under U.S. History and Political science components.

13177	LEC	10:35 am – 12:00 pm	TTh	Gutierrez, G	E3 507
13180	LEC	3:10 hrs/wk	TBA	Romo, M R	ON LINE

This class requires students to work online independently each week for the amount of TBA time shown in addition to completing assignments.

13184	LEC	3:10 hrs/wk	TBA	Romo, M R	ON LINE
-------	-----	-------------	-----	-----------	---------

This class requires students to work online independently each week for the amount of TBA time shown in addition to completing assignments.

CHICANO 019 • History Of Mexico (UC/CSU) • 3 Units

Requirement Designation: Meets IGETC 4C CSU D6

Course covers the entire span of Mexican history. It includes a consideration of the pre-conquest period, Spanish invasion and colonization, the War of Independence, the turmoil of the nineteenth century, the period of Diaz, the 1910 Revolution, the post-Revolution period, and a view of trends in contemporary Mexico.

13232	LEC	3:10 hrs/wk	TBA	Gutierrez, G	ON LINE
-------	-----	-------------	-----	--------------	---------

This class requires students to work online independently each week for the amount of TBA time shown in addition to completing assignments.

CHICANO 024 • Scholastic And Personal Development (CSU) • 3 Units

The basic goals of the course are to help students acquire a critical understanding of themselves and their culture and to recognize and understand the importance of self worth in an academic setting.

13236	LEC	8:50 am – 10:15 am	MW	Flores, R E	E3 517
13242	LEC	10:35 am – 12:00 pm	MW	Flores, R E	E3 517

CHICANO 025 • The LGBTQ Chicana/o in Contemporary Society (UC/CSU) • 3 Units

Requirement Designation: Meets IGETC 4 CSU D

This course is a historical survey of the role and contributions of LGBTQ Chicana/os and Latina/os in the origins and developments of LGBTQ movements in the U.S. The course provides historical background in the lives, communities, organizations, and resistance movements created by LGBTQ peoples, with focus on the histories, cultures, identities, and unique contributions of LGBTQ Chicana/o/x and Latina/o/x communities.

25808	LEC	8:50 am – 10:15 am	TTh	STAFF	E3 517
25483	LEC	6:50 pm – 10:00 pm	W	STAFF	E3 517

CHICANO 026 • The Chicana/o in the LGBTQ History of the United States (UC/CSU) • 3 Units

Requirement Designation: Meets IGETC 4 CSU D

This course is a historical survey of the role and contributions of LGBTQ Chicana/os and Latina/os in the origins and developments of LGBTQ movements in the U.S. The course provides historical background in the lives, communities, organizations, and resistance movements created by LGBTQ peoples, with focus on the histories, cultures, identities, and unique contributions of LGBTQ Chicana/o/x and Latina/o/x communities.

25811	LEC	1:45 pm – 3:10 pm	MW	STAFF	E3 517
-------	-----	-------------------	----	-------	--------

CHICANO 027 • Chicana/o LGBTQ Literature (UC/CSU) • 3 Units

Requirement Designation: Meets IGETC 3B CSU C2

This course is an introduction to the history and development of Chicana/o LGBTQ literature within the context of LGBTQ literature and mainstream literary traditions in the U.S. Emphasis is on the unique Chicana/o contributions to the emergence of contemporary LGBTQ literatures and identities in the U.S. since the late twentieth century.

25812	LEC	8:50 am – 10:15 am	TTh	STAFF	E3 521
25813	LEC	3:30 pm – 6:40 pm	M	STAFF	E3 511

CHICANO 031 • The Central American Experience (UC/CSU) • 3 Units

Requirement Designation: Meets IGETC 4C CSU D3

This course introduces the Central American experience in the United States with emphasis on the transnational connections between the countries of origin and the communities of residence in the United States. Students learn about the conditions in Central America that lead to emigration to the United States. Additionally the course investigates specific challenges faced by Central American migrants on their journeys to the United States. The course also examines support networks established in the United States to help these communities adapt to their new homeland.

25814	LEC	10:35 am – 12:00 pm	TTh	STAFF	E3 511
14938	LEC	3:10 hrs/wk	TBA	Monzon, A	ON LINE

This class requires students to work online independently each week for the amount of TBA time shown in addition to completing assignments.

CHICANO 032 • Central American Literature (UC/CSU) • 3 Units

Requirement Designation: Meets IGETC 3B CSU C2

This course critically examines Central American literary traditions from pre-Hispanic times to the present. The course focuses on 20th and 21st century literary movements as they explore the historical and political context in which Central American art is produced and the ways in which literary production contributes to the construction of a contemporary version of Central American identity.

25815	LEC	1:45 pm – 3:10 pm	MW	STAFF	E3 507
-------	-----	-------------------	----	-------	--------

CHICANO 033 • Introduction To Central American Studies (UC/CSU) • 3 Units

Requirement Designation: Meets IGETC 4C CSU D3

This course familiarizes students with the rich heritage of Central America and the social, economic, political and cultural foundations of the region. It explores the diversity of issues informed by race, gender, ethnicity, the environments and social classes in the Central American community in Latin America and the United States.

25816	LEC	10:35 am – 12:00 pm	MW	STAFF	E3 507
25817	LEC	3:30 pm – 6:40 pm	T	STAFF	E3 511

CHICANO 037 • Chicano Literature (UC/CSU) • 3 Units

Requirement Designation: Meets IGETC 3B CSU C2

An introductory analysis of the literary, social, and cultural aspects of the novel, short story, essay, poetry, and drama written by Mexican-Americans. The course reveals the progression of a people and culture in American society, artistically expressed by Mexican-American writers who seek to understand themselves and the world around them.

25484	LEC	9:00 am – 12:10 pm	F	STAFF	E3 507
13244	LEC	10:35 am – 12:00 pm	TTh	Tapia, B E	E3 521

CHICANO 044 • Mexican Civilization (UC/CSU) • 3 Units

Requirement Designation: Meets IGETC 3B CSU C1 C2 D7

A survey of the significant elements of pre-Columbian Mexican civilization, the impact of the Spanish domination upon the indigenous population and its influence upon mores, art, and industry. It introduces the students to studies in the history, literature, art, and music of Mexico as they evolved from colonial times to the present. The impact of the Mexican Revolution upon all the Americas is considered. It examines the present-day culture of Mexican-Americans as influenced by their Mexican heritage and life in the United States. The course is taught in English.

13278	LEC	10:35 am – 12:00 pm	MW	Romo, M R	E3 511
15927	LEC	10:35 am – 1:55 pm	MW	Monzon, A	SGEC 114*

*SOUTH GATE CLASS - Please be advised that this class meets at our South Gate Educational Center, 2340 Firestone Blvd., South Gate, CA 90280 - 323 357-6200.

(Starts 08/29/2022, Ends 10/23/2022)

13281	LEC	1:45 pm – 3:10 pm	TTh	Gutierrez, G	E3 517
15638	LEC	6:50 pm – 10:00 pm	W	STAFF	SGEC 111*

*SOUTH GATE CLASS - Please be advised that this class meets at our South Gate Educational Center, 2340 Firestone Blvd., South Gate, CA 90280 - 323 357-6200.

13283	LEC	3:10 hrs/wk	TBA	Monzon, A	ON LINE
-------	-----	-------------	-----	-----------	---------

This class requires students to work online independently each week for the amount of TBA time shown in addition to completing assignments.

13292	LEC	3:10 hrs/wk	TBA	Gutierrez, G	ON LINE
-------	-----	-------------	-----	--------------	---------

This class requires students to work online independently each week for the amount of TBA time shown in addition to completing assignments.

15636	LEC	3:10 hrs/wk	TBA	Romo, M R	ON LINE
-------	-----	-------------	-----	-----------	---------

This class requires students to work online independently each week for the amount of TBA time shown in addition to completing assignments.

15637	LEC	3:10 hrs/wk	TBA	Gutierrez, G	ON LINE
-------	-----	-------------	-----	--------------	---------

This class requires students to work online independently each week for the amount of TBA time shown in addition to completing assignments.

CHICANO 046 • Mexican-American Folklore (UC/CSU) • 3 Units

Requirement Designation: Meets IGETC 3B CSU C2

Introduction to conventional studies of Chicano/Mexicano folklore. Students will analyze and evaluate the various folklore genres: myths, legends, folktales, folk medicine, folk speech, and related topics in both a historical and contemporary social context.

25485	LEC	3:10 hrs/wk	TBA	Moctezuma, R	ON LINE
-------	-----	-------------	-----	--------------	---------

This class requires students to work online independently each week for the amount of TBA time shown in addition to completing assignments.

CHICANO 047 • The Mexican-American Woman in Society (UC/CSU) • 3 Units

Requirement Designation: Meets IGETC 4C CSU D F

Examines the socio-historical development of Chicanas in the U.S. It analyzes issues relating to feminism, gender politics, history, and community activism. The class assesses specific social issues which are central to the Chicana experience.

19511	LEC	12:10 pm – 1:35 pm	MW	Bermudez, N	E3 517
25818	LEC	1:45 pm – 3:10 pm	TTh	STAFF	E3 521

17591	LEC	3:10 hrs/wk	TBA	Bermudez, N	ON LINE
-------	-----	-------------	-----	-------------	---------

This class requires students to work online independently each week for the amount of TBA time shown in addition to completing assignments.

CHICANO 050 • Gender And Sexuality In Chicano/Latino Communities (UC/CSU) (RPT 1) • 3 Units

Requirement Designation: Meets IGETC 4C CSU D

This course investigates diverse approaches to gender and sexuality among Chicano/Latino populations in the United States. Topics include cultural notions of masculinity and femininity in the family and religion. Special emphasis is placed upon the intersections of race, class, gender, and how the diversity of sexuality shapes and impacts the Chicano/Latino community.

25486 LEC 3:10 hrs/wk TBA STAFF ON LINE

This class requires students to work online independently each week for the amount of TBA time shown in addition to completing assignments.

CHICANO 052 • Mexican Art-Modern (UC/CSU) • 3 Units

Requirement Designation: Meets IGETC 3A CSU C1

A survey of the art of Mexico from the nineteenth century to the present, including the rise of Mexican Archeology and the rediscovery of ancient art, the renaissance of a new indigenous Mexican artform, the evolution of a Mexican-American art, and the cultural interplay between the United States and Mexico.

22076 LEC 1:45 pm - 3:10 pm MW Romo, M R E3 511

13324 LEC 3:10 hrs/wk TBA Moctezuma, R ON LINE

This class requires students to work online independently each week for the amount of TBA time shown in addition to completing assignments.

CHICANO 054 • Mexican-American Arts In American Culture (UC/CSU) • 3 Units

Requirement Designation: Meets IGETC 3A CSU C1

A study of Mexican and Mexican American arts, literature, and music. Particular emphasis is given to the identification of the contributions of Mexican and Mexican American artists to the contemporary culture of the United States.

16307 LEC 8:50 am - 10:15 am MW Moctezuma, R E3 511

17592 LEC 3:10 hrs/wk TBA Moctezuma, R ON LINE

This class requires students to work online independently each week for the amount of TBA time shown in addition to completing assignments.

CHICANO 057 • Chicanas And Chicanos In Film (UC/CSU) • 3 Units

Requirement Designation: Meets IGETC 3B CSU C2

This course examines how Hollywood has depicted Chicanas and Chicanos through the medium of film from the early twentieth century to present day. The techniques, contents, and historical context of relevant films are analyzed.

19512 LEC 3:10 hrs/wk TBA Bermudez, N ON LINE

This class requires students to work online independently each week for the amount of TBA time shown in addition to completing assignments.

Child Development

CH DEV 001 • Child Growth And Development (UC/CSU) • 3 Units

Requirement Designation: Meets IGETC 4I CSU D9 E

Students examine the major physical, psychosocial, and cognitive/language developmental milestones for children, both typical and atypical, from conception through adolescence. There is an emphasis on interactions between maturational processes and environmental factors. While studying developmental theory and investigative research methodologies, students will observe children, evaluate individual differences and analyze characteristics of development at various stages.

13362 LEC 12:10 pm - 3:20 pm M STAFF F7 116

13349 LEC 3:30 pm - 6:40 pm T Mendiola, A R F7 110
LCT: Textbooks assigned to this class are less than \$50.

13345 LEC 3:30 pm - 6:40 pm T STAFF SGEC 104*
*SOUTH GATE CLASS - Please be advised that this class meets at our South Gate Educational Center, 2340 Firestone Blvd., South Gate, CA 90280 - 323 357-6200.

13378 LEC 3:10 hrs/wk TBA Soriano, M ON LINE
This class requires students to work online independently each week for the amount of TBA time shown in addition to completing assignments.

13381 LEC 3:10 hrs/wk TBA Soriano, M ON LINE
This class requires students to work online independently each week for the amount of TBA time shown in addition to completing assignments.

13388 LEC 3:10 hrs/wk TBA Benjamin, M D ON LINE
This class requires students to work online independently each week for the amount of TBA time shown in addition to completing assignments.

13423 LEC 3:10 hrs/wk TBA Mendiola, A R ON LINE
This class requires students to work online independently each week for the amount of TBA time shown in addition to completing assignments.
LCT: Textbooks assigned to this class are less than \$50.

13441 LEC 3:10 hrs/wk TBA Mendiola, A R ON LINE
This class requires students to work online independently each week for the amount of TBA time shown in addition to completing assignments.
LCT: Textbooks assigned to this class are less than \$50.

13448 LEC 3:10 hrs/wk TBA Banuelos, E ON LINE
This class requires students to work online independently each week for the amount of TBA time shown in addition to completing assignments.

13475 LEC 3:10 hrs/wk TBA Banuelos, E ON LINE
This class requires students to work online independently each week for the amount of TBA time shown in addition to completing assignments.

13512 LEC 6:30 hrs/wk TBA Banuelos, E ON LINE
This class requires students to work online independently each week for the amount of TBA time shown in addition to completing assignments.
(Starts 08/29/2022, Ends 10/23/2022)

15382 LEC 6:30 hrs/wk TBA Davis, K A ON LINE
This class requires students to work online independently each week for the amount of TBA time shown in addition to completing assignments.
ZTC: All course materials will be provided digitally and free of cost.
(Starts 10/24/2022, Ends 12/18/2022)

CH DEV 002 • Early Childhood: Principles And Practices (CSU)
• 3 Units

The student will explore the history of early childhood education as well as current philosophies and practices. Early Childhood programs will be observed and examined in relation to the needs of the child, the arrangement of the environment and the role of the teacher.

13876	LEC	8:50 am – 12:00 pm T	Rivas, M R	F7 116
13874	LEC	3:30 pm – 6:40 pm W	STAFF	SGEC 104*
*SOUTH GATE CLASS - Please be advised that this class meets at our South Gate Educational Center, 2340 Firestone Blvd., South Gate, CA 90280 - 323 357-6200.				
13880	LEC	3:10 hrs/wk	TBA Rivas, M R	ON LINE
This class requires students to work online independently each week for the amount of TBA time shown in addition to completing assignments.				
13882	LEC	3:10 hrs/wk	TBA Rivas, M R	ON LINE
This class requires students to work online independently each week for the amount of TBA time shown in addition to completing assignments.				
13883	LEC	3:10 hrs/wk	TBA Benjamin, M D	ON LINE
This class requires students to work online independently each week for the amount of TBA time shown in addition to completing assignments.				
16443	LEC	3:10 hrs/wk	TBA STAFF	ON LINE
This class requires students to work online independently each week for the amount of TBA time shown in addition to completing assignments.				
20817	LEC	3:10 hrs/wk	TBA STAFF	ON LINE
This class requires students to work online independently each week for the amount of TBA time shown in addition to completing assignments.				
13877	LEC	6:30 hrs/wk	TBA Davis, K A	ON LINE
This class requires students to work online independently each week for the amount of TBA time shown in addition to completing assignments. (Starts 08/29/2022, Ends 10/23/2022)				

CH DEV 003 • Creative Experiences For Children I (CSU)
• 3 Units

Requirement Designation: Meets CSU C1

The creative approach to program planning in areas of art, dramatic play, blocks, music and movement will be explored. Emphasis will be on the development of creative teaching strategies and the values of these curriculum areas.

13920	LEC	3:10 hrs/wk	TBA Rahman, R	HY BRID
Note: This class will meet on campus on 2nd Monday of the month from 12:10pm - 3:20pm at F7-120. This course is a hybrid course that will be taught IN PERSON and ON CAMPUS at the time and location listed in the schedule of classes, as well as online. \$15 materials fee to be collected in class. ZTC: All course materials will be provided digitally and free of cost.				
13924	LEC	3:10 hrs/wk	TBA Olivarez, L A	HY BRID
Note: This class will meet on campus on 3rd Monday of the month from 3:30pm - 6:40pm at F7-120. This course is a hybrid course that will be taught IN PERSON and ON CAMPUS at the time and location listed in the schedule of classes, as well as online. \$15 materials fee to be collected in class.				
13922	LEC	3:10 hrs/wk	TBA Davis, K A	HY BRID
Note: This class will meet on South Gate campus on 3rd Monday of the month from 12:00pm - 3:20pm at SGEC-104. *SOUTH GATE CLASS - Please be advised that this class meets at our South Gate Educational Center, 2340 Firestone Blvd., South Gate, CA 90280 - 323 357-6200. \$15 materials fee to be collected in class.				
13928	LEC	3:10 hrs/wk	TBA STAFF	HY BRID
Note: This class will meet on campus on every Tuesday from 6:50pm - 10:00pm at F7-120. This course is a hybrid course that will be taught IN PERSON and ON CAMPUS at the time and location listed in the schedule of classes, as well as online. \$15 materials fee to be collected in class				
13927	LEC	3:10 hrs/wk	TBA Rahman, R	ON LINE
This class requires students to work online independently each week for the amount of TBA time shown in addition to completing assignments. ZTC: All course materials will be provided digitally and free of cost.				
19901	LEC	3:10 hrs/wk	TBA Olivarez, L A	ON LINE
This class requires students to work online independently each week for the amount of TBA time shown in addition to completing assignments. ZTC: All course materials will be provided digitally and free of cost.				
13930	LEC	3:10 hrs/wk	TBA STAFF	ON LINE
This class requires students to work online independently each week for the amount of TBA time shown in addition to completing assignments.				

CH DEV 004 • Creative Experiences For Children II (CSU)
• 3 Units

Requirement Designation: Meets CSU C1

The creative approach to program planning in language arts, mathematics, social studies, science, perceptual motor and cooking will be explored. Emphasis will be on methods of presentation, values and teaching/learning styles.

13939	LEC	9:00 am – 4:25 pm Sa	STAFF	F7 116
\$15 materials fee to be collected in class. (Starts 10/24/2022, Ends 12/18/2022)				
13945	LEC	3:30 pm – 6:40 pm Th	Benjamin, M D	SGEC 104*
*SOUTH GATE CLASS - Please be advised that this class meets at our South Gate Educational Center, 2340 Firestone Blvd., South Gate, CA 90280 - 323 357-6200. \$15 materials fee to be collected in class.				
16448	LEC	3:10 hrs/wk	TBA Rahman, R	ON LINE
This class requires students to work online independently each week for the amount of TBA time shown in addition to completing assignments. ZTC: All course materials will be provided digitally and free of cost.				
20467	LEC	3:10 hrs/wk	TBA Rahman, R	HY BRID
Note: This class will meet on campus on 2nd Wednesday of the month from 3:30pm - 6:40pm at F7-116. \$15 materials fee to be collected in class. ZTC: All course materials will be provided digitally and free of cost. This course is a hybrid course that will be taught IN PERSON and ON CAMPUS at the time and location listed in the schedule of classes, as well as online.				

CH DEV 007 • Introduction To Curriculum In Early Childhood Education (CSU) • 3 Units

Students learn and develop the knowledge and skills to provide appropriate curriculum and environments for young children from birth to age 6. Students examine a teacher's role in supporting development and fostering the joy of learning for all young children using observation and assessment strategies emphasizing the essential role of play. Planning, implementation and evaluation of curriculum includes but not be limited to: language and literacy, social and emotional learning, sensory learning, art and creativity, math, natural and physical sciences.

13948 LEC 3:10 hrs/wk TBA Rahman, R ON LINE
This class requires students to work online independently each week for the amount of TBA time shown in addition to completing assignments.

13950 LEC 3:10 hrs/wk TBA Benjamin, M D HY BRID
Note: This class will meet on campus on 3rd Wednesday of the month from 3:30am - 6:40pm at F7-120.

13951 LEC 3:10 hrs/wk TBA Olivarez, L A ON LINE
This class requires students to work online independently each week for the amount of TBA time shown in addition to completing assignments.
ZTC: All course materials will be provided digitally and free of cost.

13952 LEC 3:10 hrs/wk TBA Rivas, M R HY BRID
Note: This class will meet on campus on 2nd Monday of the month from 8:50am - 12:00pm at F7-115.

16449 LEC 3:10 hrs/wk TBA Benjamin, M D HY BRID
Note: This class will meet on campus on 2nd Wednesday of the month from 8:50am - 12:00pm at F7-116.

13955 LEC 3:10 hrs/wk TBA Rivas, M R HY BRID
Note: This class will meet on South Gate campus on 4th Monday of the month from 12:10pm - 3:20pm at SGEC-104.

*SOUTH GATE CLASS - Please be advised that this class meets at our South Gate Educational Center, 2340 Firestone Blvd., South Gate, CA 90280 - 323 357-6200.

CH DEV 010 • Health, Safety And Nutrition (CSU) • 3 Units

Students learn about the laws, regulations, standards, policies and procedures and early childhood curriculum related to child health, safety and nutrition. The key components that ensure physical health, mental health, and safety for children and staff are identified along with importance of collaboration with families and health professional. The interrelationship of health, safety and nutrition and the impact on children's growth and development are key focuses

16450 LEC 6:50 pm - 10:00 pm M STAFF F7 116

13992 LEC 3:10 hrs/wk TBA Thompson, B ON LINE
This class requires students to work online independently each week for the amount of TBA time shown in addition to completing assignments.
LCT: Textbooks assigned to this class are less than \$50.

13993 LEC 3:10 hrs/wk TBA Thompson, B ON LINE
This class requires students to work online independently each week for the amount of TBA time shown in addition to completing assignments.
LCT: Textbooks assigned to this class are less than \$50.

13994 LEC 3:10 hrs/wk TBA Thompson, B ON LINE
This class requires students to work online independently each week for the amount of TBA time shown in addition to completing assignments.
LCT: Textbooks assigned to this class are less than \$50.

13997 LEC 3:10 hrs/wk TBA Thompson, B ON LINE
This class requires students to work online independently each week for the amount of TBA time shown in addition to completing assignments.
LCT: Textbooks assigned to this class are less than \$50.

CH DEV 011 • Child, Family And Community (UC/CSU) • 3 Units

Requirement Designation: Meets IGETC 4 CSU D7 E

An examination of the developing child in a societal context focusing on the interrelationship of family, school and community and emphasizes historical and socio-cultural factors. The processes of socialization and identity development will be highlighted, showing the importance of respectful, reciprocal relationships that support and empower families.

21489 LEC 8:50 am - 12:00 pm M STAFF F7 120

10139 LEC 6:50 pm - 10:00 pm Th STAFF SGEC 104*
*SOUTH GATE CLASS - Please be advised that this class meets at our South Gate Educational Center, 2340 Firestone Blvd., South Gate, CA 90280 - 323 357-6200.

10105 LEC 3:10 hrs/wk TBA Rahman, R ON LINE
This class requires students to work online independently each week for the amount of TBA time shown in addition to completing assignments.

10119 LEC 3:10 hrs/wk TBA Rivas, M R ON LINE
This class requires students to work online independently each week for the amount of TBA time shown in addition to completing assignments.

25463 LEC 6:30 hrs/wk TBA Banuelos, E ON LINE
This class requires students to work online independently each week for the amount of TBA time shown in addition to completing assignments.
(Starts 08/29/2022, Ends 10/23/2022)

10184 LEC 6:30 hrs/wk TBA Banuelos, E ON LINE
This class requires students to work online independently each week for the amount of TBA time shown in addition to completing assignments.
(Starts 10/24/2022, Ends 12/18/2022)

CH DEV 022 • Practicum In Child Development I (CSU) • 4 Units

Enrollment Requirement: All of the following: Child Development 001, 002, 003, 004, 010, 011 AND 034

Students are assigned to an approved Early Care and Education program to practice and demonstrate developmentally appropriate early childhood program planning and teaching competencies under the supervision of an ECD/CD faculty and other qualified early education professionals. Students utilize practical classroom experiences to make connections between theory and practice, develop professional behaviors, and build a comprehensive understanding of children and families. Child centered, play-oriented approaches to teaching, learning, assessment, and knowledge of curriculum content areas is emphasized as student teachers design, implement and evaluate experiences that promote positive development and learning.

10471 LEC 6:30 pm – 8:35 pm W Davis, K A ONLINELIVE

This class meets in person on the 1st and 3rd Wednesdays of the month from 6:30pm-8:35pm (Room SGEC-112). This class meets synchronously all other Wednesdays from 6:30pm-8:35pm.

Proof of TB Clearance and immunizations against influenza (flu shot), pertussis, and measles Covid 19 in order to complete in-person lab hours are required.

& 17443 LAB 6:30 hrs/wk TBA Davis, K A OFF SITE

LAB TBA (Approx. 7 hours per week) Lab days and times will be coordinated between the student and the instructor. Please note that 108 lab hours are required; it is highly likely that these hours must be completed during the traditional early childhood program school hours, Monday through Friday, 8 am to 12 noon.

10487 LEC 7:00 pm – 9:05 pm T Manning, K M ONLINELIVE

This class meets in person on the 1st and 3rd Tuesdays from 7:00pm-9:05pm (Room F7-115). This class meets synchronously all other Tuesdays from 7:00pm-9:05pm.

Proof of TB Clearance and immunizations against influenza (flu shot), pertussis, and measles Covid 19 in order to complete in-person lab hours are required.

& 10497 LAB 6:30 hrs/wk TBA Manning, K M OFF SITE

LAB TBA (Approx. 7 hours per week) Lab days and times will be coordinated between the student and the instructor. Please note that 108 lab hours are required; it is highly likely that these hours must be completed during the traditional early childhood program school hours, Monday through Friday, 8 am to 12 noon.

19537 LEC 9:00 am – 11:05 am Sa Ruiz - Ayala, A M ONLINELIVE

This class meets in person on the 1st and 3rd Saturdays from 9:00am-11:05am (Room F7-120). This class meets synchronously all other Saturdays from 9:00am-11:05am.

Proof of TB Clearance and immunizations against influenza (flu shot), pertussis, and measles Covid 19 in order to complete in-person lab hours are required.

& 19538 LAB 6:30 hrs/wk TBA Ruiz - Ayala, A M OFF SITE

LAB TBA (Approx. 7 hours per week) Lab days and times will be coordinated between the student and the instructor. Please note that 108 lab hours are required; it is highly likely that these hours must be completed during the traditional early childhood program school hours, Monday through Friday, 8 am to 12 noon.

17112 LEC 7:35 pm – 9:40 pm Th Soriano, M ONLINELIVE

This class requires students to be online and interacting with their instructor during the times shown in class schedule in addition to completing assignments. Proof of TB Clearance and immunizations against influenza (flu shot), pertussis, and measles Covid 19 in order to complete in-person lab hours are required.

LCT: Textbooks assigned to this class are less than \$50.

& 17113 LAB 6:30 hrs/wk TBA Soriano, M OFF SITE

LAB TBA (Approx. 7 hours per week) Lab days and times will be coordinated between the student and the instructor. Please note that 108 lab hours are required; it is highly likely that these hours must be completed during the traditional early childhood program school hours, Monday through Friday, 8 am to 12 noon.

LCT: Textbooks assigned to this class are less than \$50.

24391 LEC 9:00 am – 11:05 am Sa Monterroso, D ONLINELIVE

This class meets in person on the 1st and 3rd Fridays from 9:30pm-7:05pm (Room F7-110). This class meets synchronously all other Saturdays from 9:00am-11:05am.

Proof of TB Clearance and immunizations against influenza (flu shot), pertussis, and measles Covid 19 in order to complete in-person lab hours are required.

THIS COURSE IS BEING TAUGHT IN SPANISH

LCT: Textbooks assigned to this class are less than \$50.

& 24393LAB 6:30 hrs/wk TBA Monterroso, D OFF SITE

LAB TBA (Approx. 7 hours per week) Lab days and times will be coordinated between the student and the instructor. Please note that 108 lab hours are required; it is highly likely that these hours must be completed during the traditional early childhood program school hours, Monday through Friday, 8 am to 12 noon.

LCT: Textbooks assigned to this class are less than \$50.

CH DEV 023 • Practicum In Child Development II (CSU)

• 4 Units

Enrollment Requirement: Child Development 022 AND Child Development 042

This course provides an advanced practicum experience. Students apply assessment strategies to plan, implement, and evaluate developmentally appropriate activities. Techniques that promote partnerships between teachers and families are developed. An educational philosophy statement, a resume, and a professional portfolio are created. Students assigned to directed practicum teaching in a child development center demonstrate professional and ethical behaviors.

19539 LEC 6:30 pm – 8:35 pm F Newman, T L ONLINELIVE

This class requires students to be online and interacting with their instructor during the times shown in class schedule in addition to completing assignments. Proof of TB Clearance and immunizations against influenza (flu shot), pertussis, and measles Covid 19 in order to complete in-person lab hours are required.

& 19540 LAB 6:30 hrs/wk TBA Newman, T L OFF SITE

LAB TBA (Approx. 7 hours per week) Lab days and times will be coordinated between the student and the instructor. Please note that 108 lab hours are required; it is highly likely that these hours must be completed during the traditional early childhood program school hours, Monday through Friday, 8 am to 12 noon.

10680 LEC 7:30 pm – 9:35 pm W Jen, C ONLINELIVE

This class meets in person on the 1st and 3rd Saturdays from 9:00am-12:00pm (Room F7-120). This class meets synchronously all other Wednesdays from 7:30pm-9:35pm.

Proof of TB Clearance and immunizations against influenza (flu shot), pertussis, and measles Covid 19 in order to complete in-person lab hours are required.

& 10683 LAB 6:30 hrs/wk TBA Jen, C OFF SITE

LAB TBA (Approx. 7 hours per week) Lab days and times will be coordinated between the student and the instructor. Please note that 108 lab hours are required; it is highly likely that these hours must be completed during the traditional early childhood program school hours, Monday through Friday, 8 am to 12 noon.

CH DEV 030 • Infant/Toddler Development (CSU) • 3 Units

Enrollment Requirement: Child Development 001

This course reviews physical, social-emotional, language and cognitive development during the period of infancy and toddlerhood. Focus is on infant/toddler group care and licensing regulations related to this age. The course also addresses the role of the caregiver in meeting the needs of infants and toddlers and their families through responsive, respectful and sensitive caregiving practices. Varying philosophies and issues of diversity are explored.

10726 LEC 3:10 hrs/wk TBA Thompson, B ON LINE

This class requires students to work online independently each week for the amount of TBA time shown in addition to completing assignments.

16872 LEC 3:10 hrs/wk TBA STAFF ON LINE

This class requires students to work online independently each week for the amount of TBA time shown in addition to completing assignments.

10720 LEC 6:30 hrs/wk TBA Soriano, M HY BRID

Note: This class will meet on campus on 2nd Tuesday of the month from 6:50pm – 10:00pm at F7-116.

(Starts 08/29/2022, Ends 10/23/2022)

CH DEV 031 • Infant/Toddler Care and Education (CSU)

• 3 Units

The principles and practices of inclusive and respectful caregiving for infants and toddlers within a variety of program designs will be studied and analyzed. Attention will be given to designing environments and curriculum that support current research into brain theory, language development, assessment, early intervention, and inclusion practices.

19613 LEC 3:10 hrs/wk TBA Benjamin, M D ON LINE

This class requires students to work online independently each week for the amount of TBA time shown in addition to completing assignments.

21391 LEC 6:30 hrs/wk TBA STAFF ON LINE

This class requires students to work online independently each week for the amount of TBA time shown in addition to completing assignments.

10785 LEC 6:30 hrs/wk TBA STAFF HY BRID

Note: This class will meet on campus on every 2nd Tuesday of the month from 6:50pm - 10:00pm at F7-116.

(Starts 10/24/2022, Ends 12/18/2022)

CH DEV 034 • Observing And Recording Children's Behavior (CSU) • 3 Units

Enrollment Requirement: Child Development 001

This course focuses on the appropriate use of a variety of assessment and observation strategies to document child development, growth, behaviors, play and learning, and to join with families and professionals in promoting children's success. Recording strategies, rating systems, portfolios, and multiple assessment tools are explored. Child observations will be conducted and analyzed.

10810 LEC 3:30 pm - 6:40 pm Th STAFF F7 115

10824 LEC 6:50 pm - 10:00 pm W STAFF F7 115

18800 LEC 3:10 hrs/wk TBA Thompson, B ON LINE

This class requires students to work online independently each week for the amount of TBA time shown in addition to completing assignments.

LCT: Textbooks assigned to this class are less than \$50.

19614 LEC 3:10 hrs/wk TBA STAFF ON LINE

This class requires students to work online independently each week for the amount of TBA time shown in addition to completing assignments.

19615 LEC 3:10 hrs/wk TBA STAFF ON LINE

This class requires students to work online independently each week for the amount of TBA time shown in addition to completing assignments.

CH DEV 038 • Administration & Supervision Of Early Childhood Programs I (CSU) • 3 Units

Enrollment Requirement: Child Development 001, 002, 003, 004, 010, AND 011

Introduction to the administration of early childhood programs. Covers program types, budget, management, regulations, laws, development and implementation of policies and procedures. Examines administrative tools, philosophies, and techniques needed to organize, open, and operate an early care and education program.

21326 LEC 9:00 am - 3:30 pm Sa STAFF F7 115

(Starts 08/29/2022, Ends 10/23/2022)

CH DEV 039 • Administration II: Personnel and Leadership In Early Childhood Education (CSU) • 3 Units

Enrollment Requirement: Child Development 038

Effective strategies for personnel management and leadership in early care and education settings. Includes legal and ethical responsibilities, supervision techniques, professional development, and reflective practices for a diverse and inclusive early care and education program.

21327 LEC 9:00 am - 4:25 pm Sa STAFF F7 115

(Starts 10/24/2022, Ends 12/18/2022)

CH DEV 042 • Teaching In A Diverse Society (CSU) • 3 Units

Students examine the development of social identities in diverse societies including theoretical and practical implications affecting young children, families, programs, teaching, education and schooling. Culturally relevant and linguistically appropriate anti-bias approaches supporting all children in becoming competent members of a diverse society. The course involves self-reflection of one's own understanding of educational principles in integrating anti-bias goals in order to better inform teaching practices and/or program development.

19616 LEC 12:10 pm - 3:20 pm W STAFF F7 115

19618 LEC 3:10 hrs/wk TBA Olivarez, L A HY BRID

Note: This class will meet on campus on 2nd Monday of the month from 3:30pm - 6:40pm at F7-115.

ZTC: All course materials will be provided digitally and free of cost.

10991 LEC 3:10 hrs/wk TBA Olivarez, L A ON LINE

This class requires students to work online independently each week for the amount of TBA time shown in addition to completing assignments.

ZTC: All course materials will be provided digitally and free of cost.

11002 LEC 3:10 hrs/wk TBA Olivarez, L A ON LINE

This class requires students to work online independently each week for the amount of TBA time shown in addition to completing assignments.

ZTC: All course materials will be provided digitally and free of cost.

CH DEV 044 • Early Intervention For Children With Special Needs (CSU) • 3 Units

This course is designed for students interested in specializing in working with young children with exceptional needs and their families. Instruction focuses on accommodating and adapting the physical environment, instructional strategies and curriculum to meet the needs of differently-abled very young children and their families.

11085 LEC 3:10 hrs/wk TBA STAFF ON LINE

This class requires students to work online independently each week for the amount of TBA time shown in addition to completing assignments.

ZTC: All course materials will be provided digitally and free of cost.

11090 LEC 3:10 hrs/wk TBA STAFF ON LINE

This class requires students to work online independently each week for the amount of TBA time shown in addition to completing assignments.

11110 LEC 6:30 hrs/wk TBA STAFF HY BRID

Note: This class will meet on South Gate campus on every Saturday of the month from 9:00am - 12:00pm at SGEC-104.

*SOUTH GATE CLASS - Please be advised that this class meets at our South Gate Educational Center, 2340 Firestone Blvd., South Gate, CA 90280 - 323 357-6200.

(Starts 08/29/2022, Ends 10/23/2022)

CH DEV 045 • Programs For Children With Special Needs (CSU) • 3 Units

Requirement Designation: Meets CSU DI

This course is an overview of programs providing special education services for children with exceptionalities. Students will become familiar with strategies and techniques to adapt environments and curriculum across the continuum of instructional settings. It will include a study of various educational environments, legislation, characteristics of various exceptionalities and educational implications.

11154 LEC 3:10 hrs/wk TBA Mendiola, A R ON LINE

This class requires students to work online independently each week for the amount of TBA time shown in addition to completing assignments.

LCT: Textbooks assigned to this class are less than \$50.

16456 LEC 3:10 hrs/wk TBA ON LINE

This class requires students to work online independently each week for the amount of TBA time shown in addition to completing assignments.

LCT: Textbooks assigned to this class are less than \$50.

11145 LEC 6:30 hrs/wk TBA STAFF HY BRID

Note: This class will meet on South Gate campus on every Saturday of the session from 9:00am - 12:00pm at SGEC-104.

(Starts 10/24/2022, Ends 12/18/2022)

CH DEV 050 • Parenting: Family Life Focus (CSU) • 1 Unit

This course is designed for students interested in parent training with emphasis on family life. Includes parent-child relationships, cultural influences, alternatives in parenting styles, child development and family resources.

11221 LEC 3:20 hrs/wk TBA STAFF ON LINE

This class requires students to work online independently each week for the amount of TBA time shown in addition to completing assignments. (Starts 08/29/2022, Ends 10/02/2022)

CH DEV 051 • Parenting: Home And School Focus (CSU) • 1 Unit

This course is designed for students interested in parent training. Includes child-parent-teacher-school relationships, parenting and teaching styles, and school strategies in parent involvement and parent education. Emphasis is on effective parent/school relationships.

11227 LEC 3:20 hrs/wk TBA STAFF ON LINE

This class requires students to work online independently each week for the amount of TBA time shown in addition to completing assignments. (Starts 10/03/2022, Ends 11/06/2022)

CH DEV 052 • Parenting: Community Resources Focus (CSU) • 1 Unit

This course is designed to for those interested in parent training. Includes parent-child relationships, alternatives in parenting styles, stages of child development, and family resources. Emphasis is placed on community resources.

1527 LEC 3:20 hrs/wk TBA STAFF ON LINE

This class requires students to work online independently each week for the amount of TBA time shown in addition to completing assignments. (Starts 11/07/2022, Ends 12/10/2022)

CH DEV 060 • Introduction To Family Child Care I (CSU) • 1 Unit

This course discusses the business and operations of a Family Child Care Home and provides an overview of entrepreneurship in developing a family child care home-based business. Introductory topics include: small business start-up, state licensing regulations, business management, policies and procedures in operating a Family Child Care business, environmental design, and curriculum planning.

16457 LEC 2:05 hrs/wk TBA STAFF ON LINE

This class requires students to work online independently each week for the amount of TBA time shown in addition to completing assignments. (Starts 08/29/2022, Ends 10/23/2022)

CH DEV 062 • Developmental Profiles: Pre-Birth Through Age Eight (CSU) • 2 Units

Provides the study of concise developmental profiles from pre-birth through age eight. Key concepts in current child development literature, development of curriculum plan and children's developmental assessment tools will be examined.

16458 LEC 4:15 hrs/wk TBA STAFF ON LINE

This class requires students to work online independently each week for the amount of TBA time shown in addition to completing assignments. (Starts 10/24/2022, Ends 12/18/2022)

CH DEV 063 • Creative Curriculum In A Family Child Care Setting (CSU) • 2 Units

Designed for family childcare providers and individuals entering the profession. Emphasis is on play and creative experiences in the home setting for children. Course includes dramatic play, music, art, and cooking.

18718 LEC 2:05 hrs/wk TBA STAFF ON LINE

This class requires students to work online independently each week for the amount of TBA time shown in addition to completing assignments.

CH DEV 065 • Adult Supervision/Early Childhood Mentoring (CSU) • 2 Units

Enrollment Requirement: Child Development 039

The class focuses on the principles and practices of supervision and evaluation of staff in Early Childhood Programs. Emphasis is placed on the role of experienced teachers who mentor or supervise new teachers and student teachers. This meets supervision requirement for the Child Development Permit.

23526 LEC 4:15 hrs/wk TBA STAFF ON LINE

This class requires students to work online independently each week for the amount of TBA time shown in addition to completing assignments. (Starts 08/29/2022, Ends 10/23/2022)

Chinese**CHINESE 001 • Elementary Chinese I (UC/CSU) • 5 Units**

Requirement Designation: Meets CSU C2

This course develops basic skills in understanding, speaking, reading, and writing Mandarin Chinese. It concentrates on pronunciation, vocabulary, sentence structure and idiomatic expressions. The course also explores basic topics of Chinese culture.

13357 LEC 8:50 am – 11:20 am MW Liu, R E3 155

13353 LEC 12:10 pm – 1:40 pm MW STAFF ON LINE
& LEC 1:50 hrs/wk TBA STAFF ON LINE

This class will be offered in an online blended format, which requires students to be online and interacting with their instructor during the times shown and to work online independently each week for the amount of TBA time shown in addition to completing assignments.

13359 LEC 6:50 pm – 8:20 pm TTh STAFF ON LINE
& LEC 1:50 hrs/wk TBA STAFF ON LINE

This class will be offered in an online blended format, which requires students to be online and interacting with their instructor during the times shown and to work online independently each week for the amount of TBA time shown in addition to completing assignments.

CHINESE 002 • Elementary Chinese II (UC/CSU) • 5 Units

Requirement Designation: Meets IGETC 6A CSU C2

Enrollment Requirement: Chinese 1

This course continues to develop listening, speaking, reading, and writing skills of Mandarin Chinese with an emphasis on pronunciation, vocabulary, sentence structures, idiomatic expressions, and written characters while improving accuracy and fluency. Students continue exploring basic topics related to Chinese culture.

13366 LEC 12:10 pm – 2:40 pm MW Liu, R E3 155

CHINESE 003 • Intermediate Chinese I (UC/CSU) • 5 Units

Requirement Designation: Meets IGETC 6A 3B CSU C2

Enrollment Requirement: Chinese 002

Students learn and review grammar, expand their vocabulary, and increase speed and fluency of Mandarin Chinese in conversation, reading, and writing.

13368 LEC 10:25 am – 12:00 pm TTh Liu, R ON LINE
& LEC 1:30 hrs/wk TBA Liu, R ON LINE

This class will be offered in an online blended format, which requires students to be online and interacting with their instructor during the times shown and to work online independently each week for the amount of TBA time shown in addition to completing assignments.

Communication Studies**COMM 076 • English Speech As A Second Language (CSU) • 3 Units**

13726 LEC 3:30 pm – 6:40 pm M Michel, L B ON LINE

This class requires students to be online and interacting with their instructor during the times shown in class schedule in addition to completing assignments.

COMM 100 • Introduction To Communication Studies (UC/CSU) • 3 Units

Requirement Designation: Meets IGETC 4 CSU D

Students will explore the basic concepts of human communication as an academic field of study including history, assumptions, principles, processes, variables, methods and specializations. Students will examine issues relevant to the systematic inquiry and pursuit of knowledge about human communication. Students will analyze basic concepts of communication and the skills necessary to communicate in various contexts.

17921 LEC 8:50 am – 10:15 am MW Taylor, W D E3 557

EAST LOS ANGELES COLLEGE • FALL 2022 SCHEDULE OF CLASSES

COMM 101 • Public Speaking (UC/CSU) • 3 Units

Requirement Designation: Meets IGETC 1C CSU A1

Students study the theory and techniques of public speaking in a democratic society. Students will apply rhetorical principles to topic selection and audience analysis, research and reasoning of information, speech composition and outlining, presentation aids and delivery, and listening and evaluation of public discourse. Students practice effective communicative strategies for various types of original speeches including informative and persuasive speeches. Focus will be on developing credibility as a speaker and demonstrating confidence before an audience. This course meets Communication Studies Associate Degree for and transfer requirements in Oral Communication.

10232	LEC	7:05 am – 10:15 am	T	Hale, D R	E3 525
10310	LEC	7:05 am – 10:15 am	Th	Hale, D R	E3 525
10246	LEC	8:50 am – 10:15 am	MW	Pellegrini, V	E3 553
10286	LEC	8:50 am – 10:15 am	MW	Curva, A	ONLINE LIVE

This class requires students to be online and interacting with their instructor during the times shown in class schedule in addition to completing assignments.

10662	LEC	8:50 am – 10:15 am	TTh	Semichy, J A	E3 557
10882	LEC	8:50 am – 12:00 pm	M	Grayballard, R	ONLINE LIVE

This class requires students to be online and interacting with their instructor during the times shown in class schedule in addition to completing assignments.

11519	LEC	8:50 am – 10:15 am	MW	Radford, L J	E3 525
--------------	------------	---------------------------	-----------	---------------------	---------------

24384	LEC	8:50 am – 10:15 am	MW	Smith-Johnson, R L	SGEC 125*
--------------	------------	---------------------------	-----------	---------------------------	------------------

*SOUTH GATE CLASS - Please be advised that this class meets at our South Gate Educational Center, 2340 Firestone Blvd., South Gate, CA 90280 - 323 357-6200.

19082	LEC	8:50 am – 10:15 am	T	Anderson, M V	ONLINE LIVE
&	LEC	4:50 hrs/wk	TBA	Anderson, M V	ON LINE

This class will be offered in an online blended format, which requires students to be online and interacting with their instructor during the times shown and to work online independently each week for the amount of TBA time shown in addition to completing assignments.
(Starts 10/24/2022, Ends 12/18/2022)

16430	LEC	10:35 am – 12:00 pm	MW	Radford, L J	E3 525
10326	LEC	10:35 am – 12:00 pm	MW	Haddad, N I	E3 508
10370	LEC	10:35 am – 12:00 pm	TTh	STAFF	ONLINE LIVE

This class requires students to be online and interacting with their instructor during the times shown in class schedule in addition to completing assignments.

10401	LEC	10:35 am – 12:00 pm	T	Hale, D R	ONLINE LIVE
&	LEC	4:50 hrs/wk	TBA	Hale, D R	ON LINE

This class will be offered in an online blended format, which requires students to be online and interacting with their instructor during the times shown and to work online independently each week for the amount of TBA time shown in addition to completing assignments.
(Starts 08/29/2022, Ends 10/23/2022)

10425	LEC	10:35 am – 12:00 pm	TTh	STAFF	E3 525
10456	LEC	10:35 am – 12:00 pm	MW	Crossman, E E	ONLINE LIVE

This class requires students to be online and interacting with their instructor during the times shown in class schedule in addition to completing assignments.

16431	LEC	10:35 am – 12:00 pm	TTh	Semichy, J A	E3 557
10707	LEC	10:35 am – 12:00 pm	TTh	Fritz, A J	E3 553

14910	LEC	10:35 am – 12:00 pm	Th	Hale, D R	ONLINE LIVE
&	LEC	4:50 hrs/wk	TBA	Hale, D R	ON LINE

This class will be offered in an online blended format, which requires students to be online and interacting with their instructor during the times shown and to work online independently each week for the amount of TBA time shown in addition to completing assignments.
(Starts 08/29/2022, Ends 10/23/2022)

19939	LEC	10:35 am – 12:00 pm	MW	Castro-Spencer, M	ONLINE LIVE
--------------	------------	----------------------------	-----------	--------------------------	--------------------

This class requires students to be online and interacting with their instructor during the times shown in class schedule in addition to completing assignments.

19940	LEC	10:35 am – 12:00 pm	T	Hale, D R	ONLINE LIVE
&	LEC	4:50 hrs/wk	TBA	Hale, D R	ON LINE

This class will be offered in an online blended format, which requires students to be online and interacting with their instructor during the times shown and to work online independently each week for the amount of TBA time shown in addition to completing assignments.
(Starts 10/24/2022, Ends 12/18/2022)

24385	LEC	10:35 am – 12:00 pm	MW	Smith-Johnson, R L	SGEC 125*
--------------	------------	----------------------------	-----------	---------------------------	------------------

*SOUTH GATE CLASS - Please be advised that this class meets at our South Gate Educational Center, 2340 Firestone Blvd., South Gate, CA 90280 - 323 357-6200.

11867	LEC	10:35 am – 12:00 pm	TTh	Anderson, M V	E3 559
--------------	------------	----------------------------	------------	----------------------	---------------

16432	LEC	12:10 pm – 1:35 pm	W	Anderson, J	ONLINE LIVE
&	LEC	4:50 hrs/wk	TBA	Anderson, J	ON LINE

This class will be offered in an online blended format, which requires students to be online and interacting with their instructor during the times shown and to work online independently each week for the amount of TBA time shown in addition to completing assignments.
(Starts 10/24/2022, Ends 12/18/2022)

10941	LEC	12:10 pm – 1:35 pm	MW	STAFF	E3 557
--------------	------------	---------------------------	-----------	--------------	---------------

11443	LEC	12:10 pm – 3:20 pm	T	Grayballard, R	ONLINE LIVE
--------------	------------	---------------------------	----------	-----------------------	--------------------

This class requires students to be online and interacting with their instructor during the times shown in class schedule in addition to completing assignments.

24387	LEC	12:10 pm – 1:35 pm	MW	Smith-Johnson, R L	SGEC 125*
--------------	------------	---------------------------	-----------	---------------------------	------------------

*SOUTH GATE CLASS - Please be advised that this class meets at our South Gate Educational Center, 2340 Firestone Blvd., South Gate, CA 90280 - 323 357-6200.

21979	LEC	12:10 pm – 1:35 pm	W	Anderson, J	ONLINE LIVE
&	LEC	4:50 hrs/wk	TBA	Anderson, J	ON LINE

This class requires students to be online and interacting with their instructor during the times shown in class schedule in addition to completing assignments.
(Starts 08/29/2022, Ends 10/23/2022)

15327	LEC	12:10 pm – 1:35 pm	TTh	Fritz, A J	E3 553
--------------	------------	---------------------------	------------	-------------------	---------------

19304	LEC	12:10 pm – 1:35 pm	MW	Anderson, M V	E3 559
--------------	------------	---------------------------	-----------	----------------------	---------------

19941	LEC	1:45 pm – 3:10 pm	TTh	Dejean, A D	ONLINE LIVE
--------------	------------	--------------------------	------------	--------------------	--------------------

This class requires students to be online and interacting with their instructor during the times shown in class schedule in addition to completing assignments.

12759	LEC	1:45 pm – 3:10 pm	MW	Castro-Spencer, M	E3 557
--------------	------------	--------------------------	-----------	--------------------------	---------------

12795	LEC	1:45 pm – 3:10 pm	TTh	STAFF	ONLINE LIVE
--------------	------------	--------------------------	------------	--------------	--------------------

This class requires students to be online and interacting with their instructor during the times shown in class schedule in addition to completing assignments.

11185	LEC	3:30 pm – 4:55 pm	TTh	Haddad, N I	ONLINE LIVE
--------------	------------	--------------------------	------------	--------------------	--------------------

This class requires students to be online and interacting with their instructor during the times shown in class schedule in addition to completing assignments.

12506	LEC	3:30 pm – 6:40 pm	W	Michel, L B	ONLINE LIVE
--------------	------------	--------------------------	----------	--------------------	--------------------

This class requires students to be online and interacting with their instructor during the times shown in class schedule in addition to completing assignments.

21976	LEC	3:30 pm – 4:55 pm	TTh	Black, R	ONLINE LIVE
--------------	------------	--------------------------	------------	-----------------	--------------------

This class requires students to be online and interacting with their instructor during the times shown in class schedule in addition to completing assignments.

17922	LEC	3:30 pm – 4:55 pm	MW	Haddad, N I	ONLINE LIVE
--------------	------------	--------------------------	-----------	--------------------	--------------------

This class requires students to be online and interacting with their instructor during the times shown in class schedule in addition to completing assignments.

10498	LEC	6:50 pm – 10:00 pm	T	Hiatt, L	E3 559
--------------	------------	---------------------------	----------	-----------------	---------------

10621	LEC	6:50 pm – 8:15 pm	TTh	Crossman, E E	ONLINE LIVE
--------------	------------	--------------------------	------------	----------------------	--------------------

This class requires students to be online and interacting with their instructor during the times shown in class schedule in addition to completing assignments.

16433	LEC	6:50 pm – 10:00 pm	T	Wallace, J	ONLINE LIVE
--------------	------------	---------------------------	----------	-------------------	--------------------

This class requires students to be online and interacting with their instructor during the times shown in class schedule in addition to completing assignments.

11251	LEC	6:50 pm – 10:00 pm	Th	Wallace, J	ONLINE LIVE
--------------	------------	---------------------------	-----------	-------------------	--------------------

This class requires students to be online and interacting with their instructor during the times shown in class schedule in addition to completing assignments.

21970	LEC	6:50 pm – 10:00 pm	Th	Hiatt, L	E3 559
--------------	------------	---------------------------	-----------	-----------------	---------------

17923	LEC	6:50 pm – 8:15 pm	T	Dejean, A D	ONLINE LIVE
&	LEC	1:25 hrs/wk	TBA	Dejean, A D	ON LINE

This class will be offered in an online blended format, which requires students to be online and interacting with their instructor during the times shown and to work online independently each week for the amount of TBA time shown in addition to completing assignments.

17925 LEC 6:50 pm - 10:00 pm T STAFF ONLINEDIVE
 This class requires students to be online and interacting with their instructor during the times shown in class schedule in addition to completing assignments.

17926 LEC 6:50 pm - 10:00 pm W STAFF ONLINEDIVE
 This class requires students to be online and interacting with their instructor during the times shown in class schedule in addition to completing assignments.

12136 LEC 6:30 hrs/wk TBA Smith-Johnson, R L ON LINE
 This course is a hybrid course that will be taught IN PERSON and ON CAMPUS at the time and location listed in the schedule of classes, as well as online. Enrollment in this course requires compliance with all Los Angeles Community College District health and safety protocols during the IN PERSON portion of the class.

Required meetings: 9/13, 9/27, and 10/11 @ 9:00am-12:00pm.
 (Starts 08/29/2022, Ends 10/23/2022)

15461 LEC 6:30 hrs/wk TBA Smith-Johnson, R L HY BRID
 This course is a hybrid course that will be taught IN PERSON and ON CAMPUS at the time and location listed in the schedule of classes, as well as online. Enrollment in this course requires compliance with all Los Angeles Community College District health and safety protocols during the IN PERSON portion of the class.

Required meetings: 9/13, 9/27 and 10/11 @ 1:30pm-4:30 pm.
 (Starts 08/29/2022, Ends 10/23/2022)

12270 LEC 6:30 hrs/wk TBA Smith-Johnson, R L HY BRID
 This course is a hybrid course that will be taught IN PERSON and ON CAMPUS at the time and location listed in the schedule of classes, as well as online. Enrollment in this course requires compliance with all Los Angeles Community College District health and safety protocols during the IN PERSON portion of the class.

Required meetings: 11/1, 11/15 and 11/29 @ 9:00am-12:00pm.
 (Starts 10/24/2022, Ends 12/18/2022)

12342 LEC 6:30 hrs/wk TBA Smith-Johnson, R L HY BRID
 This course is a hybrid course that will be taught IN PERSON and ON CAMPUS at the time and location listed in the schedule of classes, as well as online. Enrollment in this course requires compliance with all Los Angeles Community College District health and safety protocols during the IN PERSON portion of the class.

Required meetings: 11/1, 11/15 and 11/29 @ 1:30pm to 4:30pm.
 (Starts 10/24/2022, Ends 12/18/2022)

COMM 104 • Argumentation And Debate (UC/CSU) • 3 Units

Requirement Designation: Meets IGETC 1C CSU A3

Students explore methods of critical inquiry, advocacy and argumentation. Students will analyze, present and evaluate oral and written arguments, identify fallacies in reasoning and language, test evidence and evidence sources, advance a reasoned position, and defend and refute arguments orally and in writing. This course meets Communication Studies Associate Degree and transfer requirements in Critical and Analytic Thinking.

14163 LEC 10:35 am - 12:00 pm MW Anderson, M V E3 559

14164 LEC 10:35 am - 12:00 pm TTh Haddad, N I ONLINEDIVE
 This class requires students to be online and interacting with their instructor during the times shown in class schedule in addition to completing assignments.

14162 LEC 12:10 pm - 1:35 pm MW Haddad, N I E3 508

COMM 121 • Interpersonal Communication (UC/CSU) • 3 Units

Requirement Designation: Meets IGETC 4G CSU D7 E

Students explore communication in a variety of interpersonal relationships. Students will study communication behaviors in dyads(pairs) and their impact on personal and professional relationships, developing effective communication skills in areas such as verbal and nonverbal communication, listening, emotional intelligence, and conflict management. This course meets Communication Studies Associate Degree and transfer requirements.

15296 LEC 10:35 am - 12:00 pm MW Silva, T ONLINEDIVE

This class requires students to be online and interacting with their instructor during the times shown in class schedule in addition to completing assignments.

COMM 130 • Introduction To Oral Interpretation Of Literature (UC/CSU) • 3 Units

Requirement Designation: Meets CSU C1

Students study the theory, principles, and techniques of oral interpretation of literature. Texts include prose, poetry, drama, and other forms of performance text drawn from a diverse range of cultural viewpoints and voices. Students will focus on selection, analysis, editing, performance, and evaluation; developing an appreciation for and an understanding of oral interpretation as a communication medium. This course meets Communication Studies Associate Degree and transfer requirements.

14220 LEC 10:35 am - 12:00 pm TTh Curva, A E3 457

COMM 151 • Small Group Communication (UC/CSU) • 3 Units

Requirement Designation: Meets CSU D7

Students analyze communication theories, principles, models, and characteristics in a variety of group contexts. Students will explore the nature of power as it relates to effective problem-solving, decision-making, and conflict management. Emphasis is placed on collaborative learning and enhancing small group communication competencies, including the development of leadership skills and responsible group participation. This course meets Communication Studies Associate Degree and transfer requirements in Oral Communication.

22504 LEC 10:35 am - 12:00 pm TTh Silva, T E3 508

COMM 190 • Communication And New Media (UC/CSU) • 3 Units

Requirement Designation: Meets IGETC 4G CSU D7

Students will be introduced to computer-mediated communication. Students examine how the Internet, specifically popular culture, social media, websites, blogs, podcasts, and social networks have reshaped communication practices. The course offers an overview of relevant theories and critical issues while providing students with the opportunity to apply communication skills using new media.

14233 LEC 1:45 pm - 3:10 pm TTh Haddad, N I ONLINEDIVE

This class requires students to be online and interacting with their instructor during the times shown in class schedule in addition to completing assignments.

COMM 385 • Directed Study-Communication Studies (CSU) • 3 Units

21059 LEC 3:10 hrs/wk TBA Anderson, M V E3 571

Computer Apps Office Tech

CAOT 001 • Computer Keyboarding And Document Applications I (CSU) • 3 Units

Students develop fundamental skills in the operation of a computer keyboard to attain speed and accuracy for preparing business documents such as memos, business letters, and short reports. Students may also develop skill in the operation of the numeric keypad.

12827 LEC 8:50 am - 9:40 am TTh Fernandez, A E7 415

& 12829 LAB 9:40 am - 11:05 am TTh Fernandez, A E7 415

12843 LEC 2:05 hrs/wk TBA De La Torre, J A ON LINE

This class requires students to work online independently each week for the amount of TBA time shown in addition to completing assignments.

& 12848 LAB 3:10 hrs/wk TBA De La Torre, J A ON LINE

This class requires students to work online independently each week for the amount of TBA time shown in addition to completing assignments.

26371 LEC 4:15 hrs/wk TBA Serrano, S N ON LINE

This class requires students to work online independently each week for the amount of TBA time shown in addition to completing assignments.
 (Starts 10/24/2022, Ends 12/18/2022)

& 26372 LAB 6:30 hrs/wk TBA Serrano, S N ON LINE

(Starts 10/24/2022, Ends 12/18/2022)

CAOT 002 • Computer Keyboarding and Document Applications II (CSU) • 3 Units

Students continue to improve keyboarding techniques, speed, and accuracy through drills and timed writings. They use Microsoft Word to create memos, letters, reports, and tables as well as focus on improving proofreading skills.

15575 LEC 8:50 am – 9:40 am TTh Fernandez, A E7 415
& 15576 LAB 9:40 am – 11:05 am TTh Fernandez, A E7 415

15577 LEC 2:05 hrs/wk TBA De La Torre, J A ON LINE

This class requires students to work online independently each week for the amount of TBA time shown in addition to completing assignments.

& 15578 LAB 3:10 hrs/wk TBA De La Torre, J A ON LINE

This class requires students to work online independently each week for the amount of TBA time shown in addition to completing assignments.

CAOT 031 • Business English (CSU) • 3 Units

Students learn English grammar and punctuation rules and -practice writing sentences and paragraphs.

16407 LEC 6:30 hrs/wk TBA Mahrenholz, A M ON LINE

This class requires students to work online independently each week for the amount of TBA time shown in addition to completing assignments.

(Starts 08/29/2022, Ends 10/23/2022)

17080 LEC 6:30 hrs/wk TBA Anderson, M S ON LINE

This class requires students to work online independently each week for the amount of TBA time shown in addition to completing assignments.

(Starts 10/24/2022, Ends 12/18/2022)

CAOT 032 • Business Communications (CSU) • 3 Units

Students learn application of business communications, principles of writing a variety of business letters, interoffice memorandums, and business reports, and business presentations plus improve their general and business vocabularies.

12993 LEC 10:35 am – 12:00 pm TTh Mahrenholz, A M E7 416

12996 LEC 6:30 hrs/wk TBA Mahrenholz, A M ON LINE

This class requires students to work online independently each week for the amount of TBA time shown in addition to completing assignments.

(Starts 10/24/2022, Ends 12/18/2022)

CAOT 033 • Records Management and Electronic Filing (CSU) • 3 Units

Students learn creation, storage, disposition and preservation of all types of documents using alphabetic, geographic, numeric, and subject methods. Includes database management on a microcomputer.

13050 LEC 12:10 pm – 1:35 pm TTh Wyszpolski, J J E7 406

23353 LEC 6:30 hrs/wk TBA Cross, K ON LINE

This class requires students to work online independently each week for the amount of TBA time shown in addition to completing assignments.

(Starts 10/24/2022, Ends 12/18/2022)

CAOT 034 • Business Terminology (CSU) • 2 Units

This course will enrich vocabulary and improve spelling with particular emphasis on terminology used in a business environment.

15190 LEC 12:10 pm – 2:15 pm MW Swicegood, M K E7 406

ZTC: All course materials will be provided digitally and free of cost.

(Starts 10/24/2022, Ends 12/18/2022)

16408 LEC 4:15 hrs/wk TBA Swicegood, M K ON LINE

This class requires students to work online independently each week for the amount of TBA time shown in addition to completing assignments.

ZTC: All course materials will be provided digitally and free of cost.

(Starts 08/29/2022, Ends 10/23/2022)

CAOT 035 • Concepts in Information Systems (UC/CSU) • 3 Units

This course provides the basis for understanding the concepts of information systems and their role in business. Emphasis is placed on computer components, application and system software; networks and the Internet; and privacy and security issues. Concepts and methods are applied through the completion of hands-on computer-based projects using Microsoft Office software.

23354 LEC 6:30 hrs/wk TBA Cross, K ON LINE

This class requires students to work online independently each week for the amount of TBA time shown in addition to completing assignments.

(Starts 10/24/2022, Ends 12/18/2022)

CAOT 048 • Customer Service (CSU) • 3 Units

This course is designed to raise awareness, prompt thinking, give step-by-step suggestions for improvement, and provide information on how an organization can deliver service excellence. The information is beneficial whether one is new to dealing with others in a business setting or is more experienced with internal customers (e.g., coworkers or other employees) and external customers (e.g., consumers, vendors, or other end users of products). Emphasis is placed on communication, diversity, technology, time management, stress management, and customer retention.

16000 LEC 6:30 hrs/wk TBA Vasquez, M ON LINE

This class requires students to work online independently each week for the amount of TBA time shown in addition to completing assignments.

(Starts 08/29/2022, Ends 10/23/2022)

CAOT 082 • Microcomputer Software Survey In The Office (CSU) • 3 Units

This course provides hands-on experience and training in the basic concepts and functions of the Microsoft Office Suite. Students gain core level skills necessary to design, create, and edit word processing documents using Word, spreadsheets using Excel, databases using Access, and presentation graphics using PowerPoint. Other topics may include e-mail and communication software using Outlook, information systems, e-commerce, networking, ethics and security, and computer hardware components, and the Windows operating system.

13121 LEC 4:15 hrs/wk TBA Siguenza, R ON LINE

This class requires students to work online independently each week for the amount of TBA time shown in addition to completing assignments.

(Starts 10/24/2022, Ends 12/18/2022)

& 13125 LAB 6:30 hrs/wk TBA Siguenza, R ON LINE

This class requires students to work online independently each week for the amount of TBA time shown in addition to completing assignments.

(Starts 10/24/2022, Ends 12/18/2022)

26366 LEC 10:35 am – 11:25 am TTh Vasquez, M E7 406

& 26367 LAB 3:10 hrs/wk TBA Vasquez, M ON LINE

This class requires students to work online independently each week for the amount of TBA time shown in addition to completing assignments.

CAOT 084 • Microcomputer Office Applications: Word Processing (CSU) • 3 Units

Use basic and advanced commands in Microsoft Word or other word processing software to create, format, edit, save, and print documents including letters, tables, reports, and merge documents. Use desktop publishing features to create newsletters, brochures, fliers, and resumes.

17125 LEC 6:30 hrs/wk TBA Cervantes, C ON LINE

This class requires students to work online independently each week for the amount of TBA time shown in addition to completing assignments.

(Starts 08/29/2022, Ends 10/23/2022)

CAOT 085 • Microcomputer Office Applications: Spreadsheet (CSU) • 3 Units

13224 LEC 4:15 hrs/wk TBA Renderos, K ON LINE

This class requires students to work online independently each week for the amount of TBA time shown in addition to completing assignments.

(Starts 08/29/2022, Ends 10/23/2022)

& 13225 LAB 6:30 hrs/wk TBA Renderos, K ON LINE

This class requires students to work online independently each week for the amount of TBA time shown in addition to completing assignments.

(Starts 08/29/2022, Ends 10/23/2022)

CAOT 086 • Microcomputer Office Applications: Database (CSU) • 3 Units

Students learn office database applications using a relational database program, Microsoft Access. The course covers records design, file creation and maintenance, and data manipulation and presentation. It emphasizes business applications such as records for personnel, inventory, and sales.

16137 LEC 4:15 hrs/wk TBA Mahrenholz, A M ON LINE
 This class requires students to work online independently each week for the amount of TBA time shown in addition to completing assignments.
 (Starts 08/29/2022, Ends 10/23/2022)

& 16148 LAB 6:30 hrs/wk TBA Mahrenholz, A M ON LINE
 This class requires students to work online independently each week for the amount of TBA time shown in addition to completing assignments.
 (Starts 08/29/2022, Ends 10/23/2022)

CAOT 092 • Computer Windows Application (CSU) • 2 Units

This course prepares students to work efficiently using the Microsoft Windows operating system. Topics include windows desktop, help, file and folder management, accessing applications and communication tools, and customizing a computer using the control panel.

15459 LEC 3:10 hrs/wk TBA STAFF ON LINE
 This class requires students to work online independently each week for the amount of TBA time shown in addition to completing assignments.
 (Starts 08/29/2022, Ends 10/23/2022)

& 15460 LAB 2:05 hrs/wk TBA STAFF ON LINE
 This class requires students to work online independently each week for the amount of TBA time shown in addition to completing assignments.
 (Starts 08/29/2022, Ends 10/23/2022)

CAOT 109 • Web Multimedia For The Office (CSU) (RPT 1) • 3 Units

Provides hands-on implementation skill using multimedia Web tools to create and maintain Web sites. Students will develop multipage Web sites for the high-tech office environment that incorporate links, graphics, animation, and multimedia capabilities using Macromedia Studio (Dreamweaver, Flash, Fireworks, and FreeHand).

17587 LEC 2:05 hrs/wk TBA Chacon, J C ON LINE
 This class requires students to work online independently each week for the amount of TBA time shown in addition to completing assignments.

& 17588 LAB 3:10 hrs/wk TBA Chacon, J C ON LINE
 This class requires students to work online independently each week for the amount of TBA time shown in addition to completing assignments.

CAOT 110 • Microcomputer Office Applications: Presentation Design (CSU) • 3 Units

Students learn presentation design principles and use PowerPoint to create presentations that incorporate templates, fonts, images, SmartArt, WordArt, transitions, animation, sound, and movies. They outline presentations, create dynamic slides, develop slide shows, and deliver presentations based on business topics as well as save presentations as Web pages and incorporate them into Web sites.

17124 LEC 6:30 hrs/wk TBA Yu, M ON LINE
 This class requires students to work online independently each week for the amount of TBA time shown in addition to completing assignments.
 (Starts 10/24/2022, Ends 12/18/2022)

CAOT 111 • Microcomputer Office Applications: Electronic Communications (CSU) • 2 Units

This course emphasizes the use of Microsoft Outlook for e-mail, calendar and scheduling, and managing contacts. This course also provides a brief introduction to the use of Microsoft Windows 7 speech recognition feature.

17160 LEC 3:10 hrs/wk TBA Anderson, M S ON LINE
 This class requires students to work online independently each week for the amount of TBA time shown in addition to completing assignments.
 (Starts 10/24/2022, Ends 12/18/2022)

& 17161 LAB 2:05 hrs/wk TBA Anderson, M S ON LINE
 This class requires students to work online independently each week for the amount of TBA time shown in addition to completing assignments.
 (Starts 10/24/2022, Ends 12/18/2022)

CAOT 145 • Eportfolio (CSU) • 1 Unit

This course is a basic first course in planning and designing an electronic portfolio that can be used throughout the student's program of study in any field. Students should be comfortable using a computer and have experience using Microsoft Word and the Internet. Students digitally store resumes, cover letters, images of projects or activities, narration, and hobbies, etc., and upload to the internet. No prior Web design experience is necessary to complete the course. This electronic portfolio can be used in job search to promote the skills and accomplishments of students.

15629 LEC 2:05 hrs/wk TBA Vasquez, M ON LINE
 This class requires students to work online independently each week for the amount of TBA time shown in addition to completing assignments.
 (Starts 10/24/2022, Ends 12/18/2022)

& 15907 LAB 2:05 hrs/wk TBA Vasquez, M ON LINE
 This class requires students to work online independently each week for the amount of TBA time shown in addition to completing assignments.
 (Starts 10/24/2022, Ends 12/18/2022)

CAOT 152 • Mobile Apps For Business (CSU) • 3 Units

Students acquire, install, and use existing mobile apps with emphasis on mobile apps for marketing and productivity. The fundamental use of mobile applications for business is emphasized to provide a foundation for building mobile apps in popular platforms. Students learn about general mobility practices, available platforms and devices, market share, and the potential of mobile business apps.

15195 LEC 6:30 hrs/wk TBA Vasquez, M ON LINE
 This class requires students to work online independently each week for the amount of TBA time shown in addition to completing assignments.
 (Starts 10/24/2022, Ends 12/18/2022)

CAOT 153 • Social Media (CSU) • 3 Units

This course is designed for those interested in understanding and using the power of social media. Students learn to use social media to promote and expand their online presence while developing meaningful relationships. Students learn to choose social media sites to find people in target markets, engage users, and build valuable relationships that can lead to sales and job opportunities. Topics covered include creating and building a fan base, web marketing, and building traffic to websites and business.

15196 LEC 6:30 hrs/wk TBA Vasquez, M ON LINE
 This class requires students to work online independently each week for the amount of TBA time shown in addition to completing assignments.
 (Starts 08/29/2022, Ends 10/23/2022)

Computer Information Systems

CIS 101 • Introduction to Computers and Their Uses (UC/CSU) • 3 Units

17875	LEC	8:50 am – 10:15 am	TTh	STAFF	E7 405
17881	LEC	9:00 am – 10:25 am	Sa	STAFF	ONLINE
&	LEC	1:25 hrs/wk	TBA	STAFF	ON LINE

This class will be offered in an online blended format, which requires students to be online and interacting with their instructor during the times shown and to work online independently each week for the amount of TBA time shown in addition to completing assignments.

17874	LEC	10:35 am – 12:00 pm	MW	Khollesi, B	E7 405
17876	LEC	1:45 pm – 3:10 pm	TTh	Sheran, H J	E7 405
17877	LEC	3:30 pm – 6:40 pm	W	Lin, S H	E7 405
17878	LEC	3:30 pm – 6:40 pm	Th	Seetao, D	E7 405
24744	LEC	5:50 pm – 7:15 pm	F	STAFF	ONLINE
&	LEC	4:50 hrs/wk	TBA	STAFF	ON LINE

This class will be offered in an online blended format, which requires students to be online and interacting with their instructor during the times shown and to work online independently each week for the amount of TBA time shown in addition to completing assignments.

(Starts 08/29/2022, Ends 10/23/2022)

24747	LEC	6:40 pm – 10:00 pm	TTh	Rodriguez, C	E7 405
-------	-----	--------------------	-----	--------------	--------

(Starts 10/24/2022, Ends 12/18/2022)

17879	LEC	6:50 pm – 10:00 pm	Th	Lin, S H	ONLINE
-------	-----	--------------------	----	----------	--------

This class requires students to be online and interacting with their instructor during the times shown in class schedule in addition to completing assignments.

17880	LEC	6:50 pm – 8:15 pm	T	STAFF	ONLINE
&	LEC	1:25 hrs/wk	TBA	STAFF	ON LINE

This class will be offered in an online blended format, which requires students to be online and interacting with their instructor during the times shown and to work online independently each week for the amount of TBA time shown in addition to completing assignments.

18704	LEC	3:10 hrs/wk	TBA	STAFF	ON LINE
-------	-----	-------------	-----	-------	---------

This class requires students to work online independently each week for the amount of TBA time shown in addition to completing assignments.

19873	LEC	3:10 hrs/wk	TBA	STAFF	ON LINE
-------	-----	-------------	-----	-------	---------

This class requires students to work online independently each week for the amount of TBA time shown in addition to completing assignments.

19874	LEC	3:10 hrs/wk	TBA	STAFF	ON LINE
-------	-----	-------------	-----	-------	---------

This class requires students to work online independently each week for the amount of TBA time shown in addition to completing assignments.

24745	LEC	6:30 hrs/wk	TBA	Khollesi, B	ON LINE
-------	-----	-------------	-----	-------------	---------

This class requires students to work online independently each week for the amount of TBA time shown in addition to completing assignments.

(Starts 08/29/2022, Ends 10/23/2022)

24746	LEC	6:30 hrs/wk	TBA	STAFF	ON LINE
-------	-----	-------------	-----	-------	---------

This class requires students to work online independently each week for the amount of TBA time shown in addition to completing assignments.

(Starts 08/29/2022, Ends 10/23/2022)

24748	LEC	6:30 hrs/wk	TBA	Lin, S H	ON LINE
-------	-----	-------------	-----	----------	---------

This class requires students to work online independently each week for the amount of TBA time shown in addition to completing assignments.

(Starts 10/24/2022, Ends 12/18/2022)

24749	LEC	6:30 hrs/wk	TBA	Khollesi, B	ON LINE
-------	-----	-------------	-----	-------------	---------

This class requires students to work online independently each week for the amount of TBA time shown in addition to completing assignments.

(Starts 10/24/2022, Ends 12/18/2022)

CIS 120 • Introduction to Databases (CSU) • 3 Units

Enrollment Requirement: Computer Information Systems 101 OR Computer Science Information Technology 201

This course covers a complete presentation of database creation and management using Access. It includes database design, creation of tables, forms, queries, reports, macros, integrating data into a database, and using Structured Query Language (SQL).

17894	LEC	2:05 hrs/wk	TBA	Lin, S H	ON LINE
-------	-----	-------------	-----	----------	---------

This class requires students to work online independently each week for the amount of TBA time shown in addition to completing assignments.

& 17895	LAB	2:05 hrs/wk	TBA	Lin, S H	ON LINE
---------	-----	-------------	-----	----------	---------

This class requires students to work online independently each week for the amount of TBA time shown in addition to completing assignments.

CIS 192 • Introduction to Cloud Computing (CSU) • 3 Units

18198	LEC	4:40 pm – 6:45 pm	M	STAFF	ONLINE
-------	-----	-------------------	---	-------	--------

This class requires students to be online and interacting with their instructor during the times shown in class schedule in addition to completing assignments.

& 18199	LAB	2:05 hrs/wk	TBA	STAFF	ON LINE
---------	-----	-------------	-----	-------	---------

This class requires students to work online independently each week for the amount of TBA time shown in addition to completing assignments.

17912	LEC	4:40 pm – 7:55 pm	M	STAFF	ONLINE
&	LEC	0:50 hrs/wk	TBA	STAFF	ON LINE

This class will be offered in an online blended format, which requires students to be online and interacting with their instructor during the times shown and to work online independently each week for the amount of TBA time shown in addition to completing assignments.

(Starts 10/24/2022, Ends 12/18/2022)

& 17913	LAB	4:15 hrs/wk	TBA	STAFF	ON LINE
---------	-----	-------------	-----	-------	---------

This class requires students to work online independently each week for the amount of TBA time shown in addition to completing assignments.

(Starts 10/24/2022, Ends 12/18/2022)

CIS 222 • PC Maintenance and Troubleshooting (CSU) • 2 Units

This course provides an introduction to troubleshooting and maintenance techniques for personal and laptop computers. The course provides the student with applicable knowledge in different hardware such as RAM, hard drives, and processors. A step by step approach is taken to operating system procedures used for maintaining and repairing personal computers. Some of these procedures include virus scan, program installation and removal, and Windows configurations.

17888	LEC	5:50 pm – 8:40 pm	F	STAFF	E7 405
-------	-----	-------------------	---	-------	--------

(Starts 10/24/2022, Ends 12/18/2022)

& 17889	LAB	4:15 hrs/wk	TBA	STAFF	ON LINE
---------	-----	-------------	-----	-------	---------

(Starts 10/24/2022, Ends 12/18/2022)

Computer Science

CS 111 • Programming in Visual Basic • 3 Units

17882	LEC	4:40 pm – 6:45 pm	W	Sheran, H J	ONLINE
-------	-----	-------------------	---	-------------	--------

This class requires students to be online and interacting with their instructor during the times shown in class schedule in addition to completing assignments.

& 17883	LAB	2:05 hrs/wk	TBA	Sheran, H J	ON LINE
---------	-----	-------------	-----	-------------	---------

This class requires students to work online independently each week for the amount of TBA time shown in addition to completing assignments.

17884	LEC	2:05 hrs/wk	TBA	Sheran, H J	ON LINE
-------	-----	-------------	-----	-------------	---------

This class requires students to work online independently each week for the amount of TBA time shown in addition to completing assignments.

& 17885	LAB	2:05 hrs/wk	TBA	Sheran, H J	ON LINE
---------	-----	-------------	-----	-------------	---------

This class requires students to work online independently each week for the amount of TBA time shown in addition to completing assignments.

CS 113 • Programming in Java (UC/CSU) • 3 Units

18037 LEC 4:40 pm – 6:45 pm M Khollesi, B E7 405
LCT: Textbooks assigned to this class are less than \$50.

& 18038 LAB 2:05 hrs/wk TBA Khollesi, B ON LINE
LCT: Textbooks assigned to this class are less than \$50.

18039 LEC 6:50 pm – 8:55 pm M Rodriguez, C ONLINELIVE
This class requires students to work online independently each week for the amount of TBA time shown in addition to completing assignments.

& 18040 LAB 2:05 hrs/wk TBA Rodriguez, C ON LINE
This class requires students to work online independently each week for the amount of TBA time shown in addition to completing assignments.

18041 LEC 4:15 hrs/wk TBA Sheran, H J ON LINE

This class requires students to work online independently each week for the amount of TBA time shown in addition to completing assignments. (Starts 08/29/2022, Ends 10/23/2022)

& 18042 LAB 4:15 hrs/wk TBA Sheran, H J ON LINE
This class requires students to work online independently each week for the amount of TBA time shown in addition to completing assignments. (Starts 08/29/2022, Ends 10/23/2022)

19886 LEC 3:30 pm – 5:40 pm TTh Rodriguez, C E7 314
(Starts 10/24/2022, Ends 12/18/2022)

& 19887 LAB 4:15 hrs/wk TBA Rodriguez, C ON LINE
(Starts 10/24/2022, Ends 12/18/2022)

CS 116 • Programming in C++ (UC/CSU) • 3 Units

Enrollment Requirement: Computer Information Systems 101 OR Computer Science Information Technology 201

17899 LEC 6:50 pm – 8:55 pm W Lin, S H E7 314
& 17900 LAB 2:05 hrs/wk TBA Lin, S H ON LINE

17904 LEC 2:05 hrs/wk TBA STAFF ON LINE
This class requires students to work online independently each week for the amount of TBA time shown in addition to completing assignments.

& 17905 LAB 2:05 hrs/wk TBA STAFF ON LINE
This class requires students to work online independently each week for the amount of TBA time shown in addition to completing assignments.

17906 LEC 4:15 hrs/wk TBA Khollesi, B ON LINE
This class requires students to work online independently each week for the amount of TBA time shown in addition to completing assignments. LCT: Textbooks assigned to this class are less than \$50. (Starts 10/24/2022, Ends 12/18/2022)

& 17907 LAB 4:15 hrs/wk TBA Khollesi, B ON LINE
This class requires students to work online independently each week for the amount of TBA time shown in addition to completing assignments. LCT: Textbooks assigned to this class are less than \$50. (Starts 10/24/2022, Ends 12/18/2022)

CS 119 • Programming in Python (UC/CSU) • 3 Units

Enrollment Requirement: Computer Information Systems 101 OR Computer Science Information Technology 201

17892 LEC 6:50 pm – 8:55 pm W Rodriguez, C ONLINELIVE
This class requires students to be online and interacting with their instructor during the times shown in class schedule in addition to completing assignments.

& 17893 LAB 2:05 hrs/wk TBA Rodriguez, C ON LINE
This class requires students to work online independently each week for the amount of TBA time shown in addition to completing assignments.

Counseling

COUNSEL 001 • Introduction To College (CSU) • 1 Unit

Designed to provide students with skills needed to succeed in college. Emphasis is placed on college policies, procedures, campus services and resources, study skills, time management, and developing a student educational plan (SEP) to meet those goals. Additional topics include: Certificate, associate degree requirements, and transfer admission requirements.

10267 LEC 2:05 hrs/wk TBA Ruano, N P ON LINE
This class requires students to work online independently each week for the amount of TBA time shown in addition to completing assignments. (Starts 08/29/2022, Ends 10/23/2022)

10698 LEC 2:05 hrs/wk TBA STAFF ON LINE
This class requires students to work online independently each week for the amount of TBA time shown in addition to completing assignments. (Starts 10/24/2022, Ends 12/18/2022)

16730 LEC 2:05 hrs/wk TBA Teola, D V ON LINE
This class requires students to work online independently each week for the amount of TBA time shown in addition to completing assignments. Class #16730 - This class is limited to the Puente students only. (Starts 08/29/2022, Ends 10/23/2022)

COUNSEL 004 • Career Planning (CSU) • 1 Unit

Designed to assist students in choosing a major or career. Students will explore their interests, skills, personality type and values through the use of career assessments and on-line resources. Students will access information regarding occupational characteristics, employment trends and labor market updates. Emphasis will be placed on the development of a student educational plan (SEP).

11048 LEC 2:05 hrs/wk TBA Vasquez, R B ON LINE
This class requires students to work online independently each week for the amount of TBA time shown in addition to completing assignments. (Starts 08/29/2022, Ends 10/23/2022)

15307 LEC 2:05 hrs/wk TBA STAFF ON LINE
This class requires students to work online independently each week for the amount of TBA time shown in addition to completing assignments. (Starts 10/24/2022, Ends 12/18/2022)

COUNSEL 022 • The Transfer Process (UC/CSU) • 1 Unit

Provides an introduction to the transfer process. It is designed to enable students to become active participants in planning their long-term educational and career goals and will provide students with an understanding of the process and the requirements for transferring to a four-year college or university. These goals will enable the student to develop a transfer educational plan and to be prepared to apply to a transfer institution. The course will consist of lecture, use of internet resources, guest speakers and student assignments.

18865 LEC 1:45 pm – 2:50 pm W Reynaga, P ONLINELIVE
This class requires students to be online and interacting with their instructor during the times shown in class schedule in addition to completing assignments. Class #18865 - This class is limited to STEM students only.

16465 LEC 2:05 hrs/wk TBA STAFF ON LINE
This class requires students to work online independently each week for the amount of TBA time shown in addition to completing assignments. (Starts 08/29/2022, Ends 10/23/2022)

16903 LEC 2:05 hrs/wk TBA STAFF ON LINE
This class requires students to work online independently each week for the amount of TBA time shown in addition to completing assignments. (Starts 10/24/2022, Ends 12/18/2022)

18915 LEC 2:05 hrs/wk TBA STAFF ON LINE
This class requires students to work online independently each week for the amount of TBA time shown in addition to completing assignments. Class #18915 - This class is recommended for F-1 Visa students. (Starts 10/24/2022, Ends 12/18/2022)

COUNSEL 040 • College Success Seminar (UC/CSU) • 3 Units

Requirement Designation: Meets CSU E

Introduces students to the study of the educational, psychological, intellectual, social, and health-related factors that impact lifelong learning, well-being, and success. Students engage topics such as motivation, critical thinking, learning strategies, time management, communication strategies, career exploration and educational planning by means of active learning strategies such as classroom activities and discussions, peer presentations, real world scenarios and collaborative problem solving assignments.

Note: Credit only given for either Counseling 40 or Personal Development 40, but not both.

UC Credit Limit: 20 and 40 combined. Maximum credit one course.

18826 LEC 8:50 am – 10:15 am MW STAFF E3 157
First Year Center/Los Angeles College Promise

18840 LEC 8:50 am – 10:15 am TTh STAFF E3 157
First Year Center/Los Angeles College Promise

25591 LEC 8:50 am – 12:00 pm F STAFF E3 157

18825 LEC 10:35 am – 12:00 pm MW STAFF E3 157
First Year Center/Los Angeles College Promise

18827 LEC 10:35 am – 12:00 pm MW STAFF ONLINELIVE
This class requires students to be online and interacting with their instructor during the times shown in class schedule in addition to completing assignments.

First Year Center/Los Angeles College Promise

18831 LEC 10:35 am – 12:00 pm TTh STAFF E3 157
First Year Center/Los Angeles College Promise

18834 LEC 10:35 am – 12:00 pm TTh STAFF ONLINELIVE
This class requires students to be online and interacting with their instructor during the times shown in class schedule in addition to completing assignments.

First Year Center/Los Angeles College Promise

18829 LEC 12:10 pm – 1:35 pm MW STAFF E3 157
First Year Center/Los Angeles College Promise

18832 LEC 12:10 pm – 1:35 pm TTh STAFF E3 157
First Year Center/Los Angeles College Promise

18833 LEC 12:10 pm – 1:35 pm TTh STAFF ONLINELIVE
This class requires students to be online and interacting with their instructor during the times shown in class schedule in addition to completing assignments.

First Year Center/Los Angeles College Promise

18828 LEC 1:45 pm – 3:10 pm MW STAFF E3 157
First Year Center/Los Angeles College Promise

18830 LEC 1:45 pm – 3:10 pm MW STAFF ONLINELIVE
This class requires students to be online and interacting with their instructor during the times shown in class schedule in addition to completing assignments.

First Year Center/Los Angeles College Promise

18835 LEC 1:45 pm – 3:10 pm TTh STAFF E3 157
First Year Center/Los Angeles College Promise

18837 LEC 3:30 pm – 6:40 pm M STAFF ONLINELIVE
This class requires students to be online and interacting with their instructor during the times shown in class schedule in addition to completing assignments.

First Year Center/Los Angeles College Promise

17869 LEC 3:10 hrs/wk TBA Morales Guerra, S A ON LINE
This class requires students to work online independently each week for the amount of TBA time shown in addition to completing assignments.

17870 LEC 3:10 hrs/wk TBA STAFF ON LINE
This class requires students to work online independently each week for the amount of TBA time shown in addition to completing assignments.

17871 LEC 6:30 hrs/wk TBA STAFF ON LINE
This class requires students to work online independently each week for the amount of TBA time shown in addition to completing assignments.
(Starts 08/29/2022, Ends 10/23/2022)

18836 LEC 3:10 hrs/wk TBA STAFF ON LINE
This class requires students to work online independently each week for the amount of TBA time shown in addition to completing assignments.
First Year Center/Los Angeles College Promise

18838 LEC 3:10 hrs/wk TBA STAFF ON LINE
This class requires students to work online independently each week for the amount of TBA time shown in addition to completing assignments.
First Year Center/Los Angeles College Promise

18839 LEC 3:10 hrs/wk TBA STAFF ON LINE
This class requires students to work online independently each week for the amount of TBA time shown in addition to completing assignments.
First Year Center/Los Angeles College Promise

18841 LEC 3:10 hrs/wk TBA STAFF ON LINE
This class requires students to work online independently each week for the amount of TBA time shown in addition to completing assignments.
First Year Center/Los Angeles College Promise

18842 LEC 6:30 hrs/wk TBA STAFF ON LINE
This class requires students to work online independently each week for the amount of TBA time shown in addition to completing assignments.
First Year Center/Los Angeles College Promise
(Starts 10/24/2022, Ends 12/18/2022)

18843 LEC 6:30 hrs/wk TBA Lam, L T ON LINE
This class requires students to work online independently each week for the amount of TBA time shown in addition to completing assignments.
(Starts 10/24/2022, Ends 12/18/2022)

19011 LEC 6:30 hrs/wk TBA STAFF ON LINE
This class requires students to work online independently each week for the amount of TBA time shown in addition to completing assignments.
(Starts 10/24/2022, Ends 12/18/2022)

22669 LEC 6:30 hrs/wk TBA STAFF ON LINE
This class requires students to work online independently each week for the amount of TBA time shown in addition to completing assignments.
(Starts 10/24/2022, Ends 12/18/2022)

Dance Specialties

DNCEPC 491 • Special Topics In Dance I (CSU) • 1 Unit

Requirement Designation: Meets CSU E

Enrollment Requirement: Maximum of 4 enrollments in the FOLK DANCE FORMS Course Family

This course introduces students to the historical and cultural origins and fundamental dance techniques of folk, ethnic, recreational, or other specialized dance genres.

10244 LAB 3:30 pm – 6:40 pm M Urteaga, K S2 106
BELLY DANCE

DNCEPC 492 • Special Topics In Dance II (CSU) • 1 Unit

Requirement Designation: Meets CSU E

Enrollment Requirement: Prerequisite: Dance Specialties 491

Maximum of 4 enrollments in the FOLK DANCE FORMS Course Family

This course continues to expose students to the historical and cultural origins and beginning dance techniques of folk, ethnic, recreational, or other specialized dance genres.

10256 LAB 3:30 pm – 6:40 pm M Urteaga, K S2 106
BELLY DANCE

Dance Studies

DANCEST 452 • Introduction To Choreography (UC/CSU) • 2 Units

Requirement Designation: Meets CSU E

Enrollment Requirement: Maximum of 4 enrollments in the DANCE CHOREOGRAPHY Course Family

This course introduces the student to the theory and elements of dance composition. Students will focus on choreographing combinations using space, time and movement dynamics. Students will develop solo and group compositions.

17493 LEC 8:50 am – 9:20 am MW Rabins, K D S2 132
& 17494 LAB 9:20 am – 10:10 am MW Rabins, K D S2 132

21825 LEC 1:05 hrs/wk TBA Rabins, K D ON LINE
This class requires students to work online independently each week for the amount of TBA time shown in addition to completing assignments.

& 21826 LAB 2:05 hrs/wk TBA Rabins, K D ON LINE
This class requires students to work online independently each week for the amount of TBA time shown in addition to completing assignments.

DANCEST 457 • Dance Perspectives And Appreciation (UC/CSU) • 3 Units

Requirement Designation: Meets IGETC 3A CSU CI

This course focuses on historical perspectives, world dance cultures, dance as an art form, and appreciation of dance in its various forms, folk, ethnic, artistic-theatrical and social.

14342 LEC 8:50 am – 10:15 am TTh Reutimann, K P S2 213

15591 LEC 3:10 hrs/wk TBA Reutimann, K P ON LINE

This class requires students to work online independently each week for the amount of TBA time shown in addition to completing assignments.

DANCEST 814 • Dance Production I (UC/CSU) • 2 Units

Requirement Designation: Meets CSU E

Enrollment Requirement: Maximum of 4 enrollments in the DANCE - DANCE PRODUCTIONS Course Family

This course provides instruction and laboratory experience in methods and techniques involved in producing and performing in a dance concert.

10016 LEC 10:35 am – 11:05 am MW Rabins, K D S2 102

& 10017 LAB 11:05 am – 12:00 pm MW Rabins, K D S2 102

DANCEST 822 • Dance Rehearsals And Performances I (UC/CSU) • 1 Unit

Requirement Designation: Meets CSU E

Enrollment Requirement: Maximum of 4 enrollments in the DANCE PERFORMANCE Course Family

This course provides students structured rehearsal time which culminates in a performance. Students participate as dancers and production personnel and may perform on campus and/or in the community.

24018 LEC 10:35 am – 10:50 am MW Rabins, K D S2 102

& 24019 LAB 10:50 am – 12:00 pm MW Rabins, K D S2 102

DANCEST 823 • Dance Rehearsals And Performances II (UC/CSU) • 1 Unit

Requirement Designation: Meets CSU E

Enrollment Requirement: Prerequisite: Dance Studies 822

Maximum of 4 enrollments in the DANCE PERFORMANCE Course Family
Dance Rehearsals And Performances II

24022 LEC 10:35 am – 10:50 am MW Rabins, K D S2 102

& 24024 LAB 10:50 am – 12:00 pm MW Rabins, K D S2 102

Dance Techniques

DANCETQ 111 • Ballet Techniques I (UC/CSU) • 1 Unit

Requirement Designation: Meets CSU E

Enrollment Requirement: Maximum of 4 enrollments in the DANCE - BALLET TECHNIQUES Course Family

This course offers an introduction to traditional ballet techniques and principles, emphasizing instruction in the fundamentals of positions, placement, terminology, and introductory level exercises.

10113 LAB 8:50 am – 10:15 am TTh Rabins, K D S2 106

DANCETQ 112 • Ballet Techniques II (UC/CSU) • 1 Unit

Requirement Designation: Meets CSU E

Enrollment Requirement: Prerequisite: Dance Techniques 111

Maximum of 4 enrollments in the DANCE - BALLET TECHNIQUES Course Family

This course offers instruction in traditional ballet techniques and principles, emphasizing instruction in the fundamentals of positions, placement, and beginning level barre and center floor exercises.

19414 LAB 8:50 am – 10:15 am TTh Rabins, K D S2 106

DANCETQ 113 • Ballet Techniques III (UC/CSU) • 1 Unit

Enrollment Requirement: Prerequisite: Dance Techniques 112

Maximum of 4 enrollments in the DANCE - BALLET TECHNIQUES Course Family

This course offers instruction in traditional ballet techniques and principles, emphasizing instruction and practice at an intermediate level.

19415 LAB 8:50 am – 10:15 am TTh Rabins, K D S2 106

DANCETQ 114 • Ballet Techniques IV (UC/CSU) • 1 Unit

Requirement Designation: Meets CSU E

Enrollment Requirement: Prerequisite: Dance Techniques 113

Maximum of 4 enrollments in the DANCE - BALLET TECHNIQUES Course Family

This course offers instruction in traditional ballet techniques and principles, emphasizing instruction and practice at an intermediate/advanced level.

24007 LAB 8:50 am – 10:15 am TTh Rabins, K D S2 106

DANCETQ 121 • Jazz Dance Techniques I (UC/CSU) • 1 Unit

Requirement Designation: Meets CSU E

Enrollment Requirement: Maximum of 4 enrollments in the DANCE - JAZZ

TECHNIQUES Course Family

This fundamental course in Jazz dance provides a foundation for performance-based dance techniques of Jazz by introducing fundamental step sequencing and combinations, music, terminology, and a brief overview of the history of Jazz dance.

24032 LAB 10:35 am – 12:00 pm MW Reutimann, K P S2 106

19412 LAB 3:30 pm – 6:40 pm W Urteaga, K S2 106

DANCETQ 122 • Jazz Dance Techniques II (UC/CSU) • 1 Unit

Requirement Designation: Meets CSU E

Enrollment Requirement: Prerequisite: Dance Techniques 121

Maximum of 4 enrollments in the DANCE - JAZZ TECHNIQUES Course Family

This beginning level Jazz dance course continues to establish basic knowledge of performance-based Jazz dance technique and affirms each student's appreciation of the evolution of Jazz dance as a performing art form.

24033 LAB 10:35 am – 12:00 pm MW Reutimann, K P S2 106

19413 LAB 3:30 pm – 6:40 pm W Urteaga, K S2 106

DANCETQ 123 • Jazz Dance Techniques III (UC/CSU) • 1 Unit

Requirement Designation: Meets CSU E

Enrollment Requirement: Prerequisite: Dance Techniques 122

Maximum of 4 enrollments in the DANCE - JAZZ TECHNIQUES Course Family

This intermediate level jazz dance course solidifies learned techniques and knowledge of a complete jazz dance class through the application of acquired skills and advancement of codified terminology used within the jazz genre.

20912 LAB 3:30 pm – 6:40 pm W Urteaga, K S2 106

DANCETQ 141 • Modern Dance Techniques I (UC/CSU) • 1 Unit

Requirement Designation: Meets CSU E

Enrollment Requirement: Maximum of 4 enrollments in the DANCE - MODERN

TECHNIQUES Course Family

This fundamental course in modern dance provides a foundation for the appreciation of how to take a modern dance class through an exploration into body movement skills, introductory performance qualities and fundamental modern dance principles.

24034 LAB 10:35 am – 12:00 pm MW Reutimann, K P S2 106

16342 LAB 5:15 pm – 6:40 pm TTh O'Reilly, D S2 106

DANCETQ 142 • Modern Dance Techniques II (UC/CSU) • 1 Unit

Requirement Designation: Meets CSU E

Enrollment Requirement: Prerequisite: Dance Techniques 141

Maximum of 4 enrollments in the DANCE - MODERN TECHNIQUES Course Family

This second level modern dance course establishes basic knowledge of beginning techniques of modern dance. Instruction includes broadening the exploration body movement skills, basic performance qualities, deeper study of modern dance principles, and a greater ability to distinguish the differences of various modern dance forms as we know them today. Emphasis is placed on the development of individual expression and integration of creativity in order to prepare dancers for further study in modern dance.

24036 LAB 10:35 am – 12:00 pm MW Reutimann, K P S2 106

16343 LAB 5:15 pm – 6:40 pm TTh O'Reilly, D S2 106

DANCETQ 143 • Modern Dance Techniques III (UC/CSU) • 1 Unit

Requirement Designation: Meets CSU E
 Enrollment Requirement: Prerequisite: Dance Techniques 142
 Maximum of 4 enrollments in the DANCE - MODERN TECHNIQUES Course Family

17495 LAB 5:15 pm - 6:40 pm TTh O'Reilly, D S2 106

DANCETQ 171 • Hip-Hop Dance Techniques I (UC/CSU) • 1 Unit

Requirement Designation: Meets CSU E
 Enrollment Requirement: Maximum of 4 enrollments in the DANCE - HIP HOP TECHNIQUES Course Family

This fundamental course in hip-hop dance provides a foundation for hip-hop and funk dance techniques by introducing fundamental step sequencing, music, terminology and the appreciation of hip-hop dance as a historical performing art form.

10452 LAB 10:35 am - 12:00 pm MW Reutimann, K P S2 102

DANCETQ 172 • Hip Hop Techniques II (UC/CSU) • 1 Unit

Requirement Designation: Meets CSU E
 Enrollment Requirement: Prerequisite: Dance Techniques 171
 Maximum of 4 enrollments in the DANCE - HIP HOP TECHNIQUES Course Family

This beginning level hip-hop course continues to establish a basic knowledge of hip-hop and funk dance techniques by utilizing compound step sequences, higher level codified terminology, and diverse selections of musical rhythms and phrasing.

19846 LAB 10:35 am - 12:00 pm MW Reutimann, K P S2 102

DANCETQ 173 • Hip Hop Techniques III (UC/CSU) • 1 Unit

Requirement Designation: Meets CSU E

24010 LAB 10:35 am - 12:00 pm MW Reutimann, K P S2 102

DANCETQ 174 • Hip-Hop Techniques IV (UC/CSU) • 1 Unit

Requirement Designation: Meets CSU E
 Enrollment Requirement: Prerequisite: Dance Techniques 173
 Maximum of 4 enrollments in the DANCE - HIP HOP TECHNIQUES Course Family

24027 LAB 10:35 am - 12:00 pm MW Reutimann, K P S2 102

DANCETQ 181 • Pilates I (UC/CSU) • 1 Unit

Requirement Designation: Meets CSU E
 Enrollment Requirement: Maximum of 4 enrollments in the DANCE - YOGA/STRESS MANAGEMENT Course Family

This Pilates class utilizes a codified body conditioning system that helps build flexibility, muscular strength, and muscular endurance. Spinal and pelvic alignment, breathing, and developing a strong core are emphasized in this course.

10488 LAB 8:50 am - 10:15 am MW Reutimann, K P S2 102

19409 LAB 3:10 hrs/wk TBA Reutimann, K P ON LINE

This class requires students to work online independently each week for the amount of TBA time shown in addition to completing assignments.

DANCETQ 182 • Pilates II (UC/CSU) • 1 Unit

Requirement Designation: Meets CSU E
 Enrollment Requirement: Prerequisite: Dance Techniques 181
 Maximum of 4 enrollments in the DANCE - YOGA/STRESS MANAGEMENT Course Family

This course focuses on the basic Pilates exercises, which continue to build a foundation of core strength and a greater level of flexibility, strength, and endurance. This class prepares participants for more intermediate levels of Pilates exercises.

24015 LAB 8:50 am - 10:15 am MW Reutimann, K P S2 102

24013 LAB 3:10 hrs/wk TBA Reutimann, K P ON LINE

This class requires students to work online independently each week for the amount of TBA time shown in addition to completing assignments.

DANCETQ 221 • Yoga Skills I (UC/CSU) • 1 Unit

Requirement Designation: Meets CSU E
 Enrollment Requirement: Maximum of 4 enrollments in the DANCE - YOGA/STRESS MANAGEMENT Course Family

This course provides an introduction to instruction and practice in yoga technique that facilitates body conditioning, endurance, flexibility, balance, stress reduction, and alignment, to supplement and enhance dance technique or other general fitness activities.

10508 LAB 7:10 am - 8:35 am TTh Crawford Alcazar, R C S2 106

19410 LAB 3:10 hrs/wk TBA Crawford Alcazar, R C ON LINE

This class requires students to work online independently each week for the amount of TBA time shown in addition to completing assignments.

14990 LAB 3:10 hrs/wk TBA O'Reilly, D ON LINE

This class requires students to work online independently each week for the amount of TBA time shown in addition to completing assignments.

DANCETQ 222 • Yoga Skills II (UC/CSU) • 1 Unit

Requirement Designation: Meets CSU E
 Enrollment Requirement: Prerequisite: Dance Techniques 221
 Maximum of 4 enrollments in the DANCE - YOGA/STRESS MANAGEMENT Course Family

This course provides beginning level instruction and practice in yoga technique that facilitates body conditioning, endurance, flexibility, balance, stress reduction, and alignment to supplement and enhance dance technique or other general fitness activities.

10567 LAB 7:10 am - 8:35 am TTh Crawford Alcazar, R C S2 106

15592 LAB 3:10 hrs/wk TBA O'Reilly, D ON LINE

This class requires students to work online independently each week for the amount of TBA time shown in addition to completing assignments.

DANCETQ 535 • Dance Team Techniques I (UC/CSU) (RPT 3) • 2 Units

Requirement Designation: Meets CSU E
 This course focuses on providing a foundation of dance team technique, performance qualities, and choreography for the Dance Company/Team. This course is required for the East Los Angeles College Dance Company/Team members.

19845 LAB 10:35 am - 12:00 pm TTh Rabins, K D S2 102

& LAB 3:10 hrs/wk TBA Rabins, K D S2 102

DANCETQ 570 • Conditioning For Dance Team Techniques I (UC/CSU) • 1 Unit

Requirement Designation: Meets CSU E
 Enrollment Requirement: Maximum of 4 enrollments in the DANCE - SPECIAL PROJECTS Course Family

This course provides a foundation for fundamental skills to condition the body for dance. Students explore conditioning programs and develop dance techniques through discussion and application of warm-up skills and basic dance combinations.

19411 LAB 10:35 am - 12:00 pm TTh Rabins, K D S2 106

24016 LAB 3:10 hrs/wk TBA Rabins, K D ON LINE

This class requires students to work online independently each week for the amount of TBA time shown in addition to completing assignments.

DANCETQ 571 • Conditioning For Dance Team Techniques II (UC/CSU) • 1 Unit

Requirement Designation: Meets CSU E
 Enrollment Requirement: Prerequisite: Dance Techniques 570
 Maximum of 4 enrollments in the DANCE - SPECIAL PROJECTS Course Family

This course establishes basic knowledge for beginning skills to condition the body for dance. Students have the opportunity to enhance fundamental dance techniques through discussion and application of warm-up skills and beginning dance combinations.

24017 LAB 3:10 hrs/wk TBA Rabins, K D ON LINE

This class requires students to work online independently each week for the amount of TBA time shown in addition to completing assignments.

Earth Science

EARTH 001 • Earth Science (UC/CSU) • 3 Units

Requirement Designation: Meets IGETC 5A CSU BI

11240	LEC	7:10 am – 8:35 am	MW	STAFF	G8 108A
11305	LEC	8:50 am – 10:15 am	TTh	STAFF	G8 108A
16711	LEC	9:00 am – 12:10 pm	F	Okbamichael, M	G8 108A
17067	LEC	9:00 am – 12:10 pm	Sa	STAFF	G8 108A
11320	LEC	10:35 am – 12:00 pm	TTh	Haddad, E	G8 108A
11247	LEC	12:10 pm – 1:35 pm	MW	STAFF	G8 108A
11258	LEC	1:45 pm – 3:10 pm	MW	STAFF	G8 108A
11346	LEC	1:45 pm – 3:10 pm	TTh	Adsit, R J	G8 108A
11284	LEC	5:10 pm – 6:35 pm	MW	STAFF	G8 108A
15698	LEC	5:10 pm – 6:35 pm	TTh	STAFF	G8 108A
11270	LEC	6:50 pm – 10:00 pm	M	STAFF	G8 108A
16123	LEC	3:10 hrs/wk	TBA	Tarnoff, S R	ON LINE

This class requires students to work online independently each week for the amount of TBA time shown in addition to completing assignments.

17313	LEC	3:10 hrs/wk	TBA	Haddad, E	ON LINE
-------	-----	-------------	-----	-----------	---------

This class requires students to work online independently each week for the amount of TBA time shown in addition to completing assignments.

EARTH 002 • Earth Science Laboratory (UC/CSU) • 1 Unit

Requirement Designation: Meets IGETC 5C CSU B3
Enrollment Requirement: Corequisite: Earth Science 001

19283	LAB	8:50 am – 10:15 am	MW	STAFF	G8 121
19287	LAB	1:30 pm – 8:55 pm	Sa	STAFF	G8 121
<i>(Starts 10/24/2022, Ends 12/18/2022)</i>					
19285	LAB	3:20 pm – 4:45 pm	TTh	Adsit, R J	G8 121
19284	LAB	3:30 pm – 4:55 pm	MW	STAFF	G8 121
19286	LAB	6:50 pm – 10:00 pm	W	Diaz, S	G8 121

Economics

ECON 001 • Principles of Microeconomics (UC/CSU) • 3 Units

Requirement Designation: Meets IGETC 4B CSU D2
Enrollment Requirement: Mathematics 125 OR Mathematics 125S OR Mathematics 134 OR Mathematics 137

Introductory course in the principles of microeconomic theory, including economic analysis of the firm and resource allocation; analysis of the laws of supply and demand; market structures of the American economy; price theory; current domestic economic problems.

11507	LEC	8:50 am – 10:15 am	TTh	STAFF	F7 220
16386	LEC	8:50 am – 10:15 am	MW	STAFF	F7 207
11492	LEC	10:35 am – 12:00 pm	MW	STAFF	F7 209
14940	LEC	10:35 am – 12:00 pm	TTh	STAFF	F7 210
11468	LEC	1:45 pm – 3:10 pm	TTh	STAFF	F7 207
11544	LEC	6:50 pm – 10:00 pm	M	STAFF	F7 207
11452	LEC	3:10 hrs/wk	TBA	STAFF	ON LINE

This class requires students to work online independently each week for the amount of TBA time shown in addition to completing assignments.

11567	LEC	3:10 hrs/wk	TBA	STAFF	ON LINE
-------	-----	-------------	-----	-------	---------

This class requires students to work online independently each week for the amount of TBA time shown in addition to completing assignments.
ZTC: All course materials will be provided digitally and free of cost.

18694	LEC	6:30 hrs/wk	TBA	STAFF	ON LINE
-------	-----	-------------	-----	-------	---------

This class requires students to work online independently each week for the amount of TBA time shown in addition to completing assignments.
(Starts 10/24/2022, Ends 12/18/2022)

19223	LEC	4:15 hrs/wk	TBA	STAFF	ON LINE
-------	-----	-------------	-----	-------	---------

This class requires students to work online independently each week for the amount of TBA time shown in addition to completing assignments.
ZTC: All course materials will be provided digitally and free of cost.
(Starts 09/26/2022, Ends 12/18/2022)

ECON 002 • Principles of Macroeconomics (UC/CSU) • 3 Units

Requirement Designation: Meets IGETC 4B CSU D2
Enrollment Requirement: Mathematics 125 OR Mathematics 125S OR Mathematics 134 OR Mathematics 137

A course in macroeconomics emphasizing aggregate economic analysis, including money and banking, national income determination, business fluctuations, and other topics relevant to macroeconomic analysis.

12214	LEC	8:50 am – 10:15 am	MW	STAFF	F7 210
12208	LEC	10:35 am – 12:00 pm	TTh	STAFF	F7 207
12226	LEC	1:45 pm – 3:10 pm	TTh	STAFF	F7 219
12260	LEC	6:50 pm – 10:00 pm	Th	STAFF	F7 209
21016	LEC	6:50 pm – 10:00 pm	W	STAFF	SGEC 118*

*SOUTH GATE CLASS - Please be advised that this class meets at our South Gate Educational Center, 2340 Firestone Blvd., South Gate, CA 90280 - 323 357-6200.

14941	LEC	3:10 hrs/wk	TBA	Coson, M	ON LINE
-------	-----	-------------	-----	----------	---------

This class requires students to work online independently each week for the amount of TBA time shown in addition to completing assignments.

19204	LEC	4:15 hrs/wk	TBA	STAFF	ON LINE
-------	-----	-------------	-----	-------	---------

This class requires students to work online independently each week for the amount of TBA time shown in addition to completing assignments.
(Starts 09/26/2022, Ends 12/18/2022)

ECON 011 • Economics Of Globalization (UC/CSU) • 3 Units

Requirement Designation: Meets IGETC 4 CSU D

This course examines the phenomenon of globalization using economic analysis to explore controversial themes of the globalization debate such as off shoring, sweatshops, environmental standards, intellectual property protection, cultural diversity, economic development, and immigration.

15223	LEC	3:10 hrs/wk	TBA	Coson, M	ON LINE
-------	-----	-------------	-----	----------	---------

This class requires students to work online independently each week for the amount of TBA time shown in addition to completing assignments.

Education

EDUC 001 • Introduction To Teaching (UC/CSU) • 3 Units

10082	LEC	3:10 hrs/wk	TBA	STAFF	ON LINE
-------	-----	-------------	-----	-------	---------

This class requires students to work online independently each week for the amount of TBA time shown in addition to completing assignments.

10089	LEC	6:30 hrs/wk	TBA	STAFF	ON LINE
-------	-----	-------------	-----	-------	---------

This class requires students to work online independently each week for the amount of TBA time shown in addition to completing assignments.
(Starts 10/24/2022, Ends 12/18/2022)

EDUC 203 • Education In American Society (UC/CSU) • 3 Units

Requirement Designation: Meets IGETC 4 CSU D

19627	LEC	3:30 pm – 6:00 pm	M	Banuelos, E	ONLINE LIVE
-------	-----	-------------------	---	-------------	-------------

This class meets in person on Mondays, 9/12, 10/24, 11/21 and 12/12 from 2:00pm-3:00pm (Room F7-115). This class meets synchronously all other Mondays from 3:30pm-6:00pm.

Proof of TB Clearance and immunizations against influenza and COVID 19 vaccines to complete in-person lab hours at off-site locations.

& 19679	LAB	2:30 hrs/wk	TBA	Banuelos, E	OFF SITE
---------	-----	-------------	-----	-------------	----------

EDUC 203 Lab Note: (Approx. 3 hours per week) Lab days and times will be coordinated between the student and the instructor/off site location for observation. Please note that 45 lab hours are required; it is highly likely that these hours must be completed during the traditional elementary school hours, Monday through Friday, 8 am to 2 PM.

Electronics

ELECTRN 129 • Python for Networking (CSU) • 2 Units

Enrollment Requirement: Electronics 125

In this course, students learn topics of the Python language such as data types, variables, control structures, Python Objects and Oriented Design, standard and advanced mathematical libraries, tool-chain use and Python Frameworks, user-defined classes and abstract collections, single and multidimensional arrays, Python lists, tuples, collections, and dictionaries. Also, students have access to a NETLAB+ system, a virtual system that allows topology configuration via online, and upon online completion; students physically configure the topology in class.

20201 LEC 1:15 pm – 1:45 pm TTh Villanueva, E ONLINELIVE
This class requires students to be online and interacting with their instructor during the times shown in class schedule in addition to completing assignments.

& 20202 LAB 1:45 pm – 3:10 pm TTh Villanueva, E ONLINELIVE
This class requires students to be online and interacting with their instructor during the times shown in class schedule in addition to completing assignments.

ZTC: All course materials will be provided digitally and free of cost.

ELECTRN 130 • Routing & Switching Fundamentals (CSU) • 4 Units

This course is the equivalence to parts one and two of the Cisco Network Academy. Part 1 of this course introduces the architecture, structure, functions, components, and models of the Internet and computer networks. The principles of IP addressing and fundamentals of Ethernet concepts, media, and operations are introduced to provide a foundation for the curriculum. By the end of Part 1, students are able to build simple LANs, perform basic configurations for routers and switches, and implement IP addressing schemes. Part 2 of this course describes the architecture, components, and operations of routers and switches in a small network. Students learn how to configure a router and a switch for basic functionality. By the end of Part 2, students are able to configure and troubleshoot routers and switches and resolve common issues with RIPv1, RIPv2, single-area and multi-area OSPF, virtual LANs, and inter-VLAN routing in both IPv4 and IPv6 networks. Students completing this course prepared to take the Cisco ICND1 and/or CCENT certification exam. Also, students have access to a NETLAB+ system, a virtual system that allows topology configuration via online, and upon online completion; students physically configure the topology in class.

17973 LEC 8:00 am – 9:05 am MW Villanueva, E E7 306
& 17974 LAB 9:05 am – 12:40 pm MW Villanueva, E E7 306

ZTC: All course materials will be provided digitally and free of cost.

ELECTRN 131 • Installing, Configuring and Administering Linux Operating System (CSU) • 2 Units

This course gives students a solid foundation in the fundamentals of the Linux operating system which plays a crucial role in academic and corporate computing. In fact, Unix/Linux powers more Internet server and corporate networks than Microsoft. The topics include Linux Overview and Architecture, The Kernel and Shell, File System, Users and Groups Management, Permission and Ownership Management, Services and Processes Management. Students gain system-level experience through problem-solving hands-on lab exercises at the command line and in the graphical user interface. Also, students have access to a NETLAB+ system, a virtual system that allows topology configuration via online, and upon online completion; students physically configure the topology in class.

16309 LEC 3:30 pm – 4:00 pm TTh Villanueva, E ONLINELIVE
This class requires students to be online and interacting with their instructor during the times shown in class schedule in addition to completing assignments.

& 16310 LAB 4:00 pm – 6:05 pm TTh Villanueva, E ONLINELIVE
This class requires students to be online and interacting with their instructor during the times shown in class schedule in addition to completing assignments.

ZTC: All course materials will be provided digitally and free of cost.

Emergency Department Assistant

E D A 009 • Emergency Department Assistant/First Responder/ Emergency Medical Responder Program • 4 Units

This training program provides a basic foundation in emergency medical lifesaving procedures. The major portion of this program is directed towards the standardization of the training for emergency service personnel, first responders, emergency medical responders, and those individuals requiring knowledge of effective lifesaving principles and procedures.

10674 LEC 3:30 pm – 6:40 pm W Pittman, C L F9 111
& 10678 LAB 6:50 pm – 10:00 pm W Pittman, C L F9 111

Engineering Graphics & Design

EGD TEK 102 • Engineering Graphics with Introduction to GD&T and 2 • D CAD (UC/CSU) • 3 Units

This introductory course covers the fundamentals of traditional drafting, descriptive geometry, orthographic projection, graphical communication of technical engineering information and Computer-Aided Drafting (CAD). Topics include freehand drawing, lettering, and theory of orthographic and multi-view projections as well as Coordinate dimensioning and geometric dimensioning and tolerancing (GD&T). An introduction to 2-D CAD software package is presented and instruction includes fundamental tools to be able to create and edit basic drawings by learning and understanding the User Interface of the software. Essential skills developed include creating templates, title blocks, layers, drawing basic geometric objects, using parametric tools, and dimensioning.

16694 LEC 8:50 am – 9:55 am TTh Davidian, A M E7 105
& 16695 LAB 9:55 am – 11:20 am TTh Davidian, A M E7 105
18714 LEC 3:30 pm – 4:35 pm MW Khashayar, K E7 105
& 18715 LAB 4:35 pm – 6:00 pm MW Khashayar, K E7 105

EGD TEK 121 • 3-D Computer-Aided Design With Solidworks (CSU) • 2 Units

Enrollment Requirement: Engineering Graphics & Design 101 OR Engineering Graphics and Design 102

This is an introductory course in Three-Dimensional Computer Aided Design (CAD) and solid modeling. Students learn the concept of creating parts by using features including extrusion, revolve, sweep and loft boss, base, and cut. Other topics covered include creating assemblies and generating engineering drawings from the solid model or the assembly, utilizing SolidWorks 3-D software.

25636 LEC 1:45 pm – 2:15 pm MW Khashayar, K E7 101
& 25637 LAB 2:15 pm – 3:20 pm MW Khashayar, K E7 101

EGD TEK 221 • CAD-Advanced Applications 3-D (CSU) • 2 Units

Enrollment Requirement: Engineering Graphics & Design 121

This course builds on the skills acquired in 2-D and 3-D CAD applications. The course explores advanced computer-aided design techniques using SolidWorks software such as Mold Tools, Simulation and Surface modeling, also students are prepared for the Certified SolidWorks Associate (CSWA) exam. During these training programs, students acquire advanced skills in using the software and design techniques for 3-D structures in various examples toward design, manufacturing, and mechanical applications. This course is cross-listed with EGD TEK 131 - students can not enroll in both EGD TEK 221 and EGD TEK 131 and units cannot be earned for both EGD TEK 221 and EGD TEK 131.

17209 LEC 8:50 am – 9:55 am Sa Munoz, L A ONLINELIVE
This class requires students to be online and interacting with their instructor during the times shown in class schedule in addition to completing assignments.

& 17210 LAB 9:55 am – 12:00 pm Sa Munoz, L A ONLINELIVE
This class requires students to be online and interacting with their instructor during the times shown in class schedule in addition to completing assignments.

Engineering Support

ENG SUP 121 • Plane Surveying I (UC/CSU) • 3 Units

This is a beginning course in plane surveying. Topics include horizontal linear measurements using pacing, steel tape, stadia and electronic distance measurement (EDM); circuit and profile differential leveling; measurement of horizontal and vertical angles; computation of azimuth, bearing, latitude, departure and coordinates and area of a traverse; balancing a closed traverse using the compass rule and rotation adjustments of a closed traverse; and introduction to geographic information system (GIS) and global positioning system (GPS). Technical lectures also include topics pertaining to technical writing and presentations. An introductory topic in terrain modeling using Microstation and/or AutoCAD software is demonstrated and field work is also performed including a field demonstration of unmanned aerial systems for mapping and terrain analysis purposes.

11124 LEC 5:05 pm – 7:10 pm T Gallegos, H A ONLINELIVE

This class will be offered in a hybrid format, which requires students to meet in-person, face-to-face with their instructor during the times shown AND to work online during the scheduled times and/or independently each week for the amount of TBA hours shown on schedule in addition to completing assignments.

& 11128 LAB 5:05 pm – 8:15 pm Th Gallegos, H A E7 105

This class will be offered in a hybrid format, which requires students to meet in-person, face-to-face with their instructor during the times shown AND to work online during the scheduled times and/or independently each week for the amount of TBA hours shown on schedule in addition to completing assignments.

ENG SUP 200 • Business Practices for Land Surveyors & Civil Engineers (CSU) • 1 Unit

This course teaches students fundamental business practices used in technical career opportunities in land development. Such skills include: An introduction to business practices in land development, professional conduct and ethics, proposal writing, office and field research and planning, quantity takeoff, pricing and cost estimates, and technical forms of communications.

25638 LEC 5:00 pm – 5:30 pm M Gallegos, H A ONLINELIVE

This class requires students to be online and interacting with their instructor during the times shown in class schedule in addition to completing assignments.

& 25639 LAB 5:30 pm – 6:55 pm M Gallegos, H A ONLINELIVE

This class requires students to be online and interacting with their instructor during the times shown in class schedule in addition to completing assignments.

ENG SUP 201 • Introduction to Engineering Technologies for Land Surveyors (CSU) • 2 Units

Enrollment Requirement: Engineering Support 121

This is an advanced computer applications course for land surveyors, civil engineers and technicians. The course teaches the development of geographic information system (GIS) maps, usage of global positioning system for data collection, terrain modeling for both transportation and flood control purposes, surface analysis and as-built surveys using 3D scanners, least square analysis for coordinate adjustments, the usage of a robotic total station, and photogrammetry and remote sensing data acquisition and analysis including the usage and practical application of unmanned aerial systems (UAS's).

25640 LEC 1:05 hrs/wk TBA Gallegos, H A ON LINE

This class requires students to work online independently each week for the amount of TBA time shown in addition to completing assignments.

& 25641 LAB 2:05 hrs/wk TBA Gallegos, H A ON LINE

This class requires students to work online independently each week for the amount of TBA time shown in addition to completing assignments.

Engineering Technician

ENG TEK 111 • Additive Manufacturing I (CSU) • 2 Units

Enrollment Requirement: Engineering Graphics & Design 121 AND Manufacturing & Industrial Technology 101

This is an introductory course into the world of Additive Manufacturing. Emphasis is given to the most common process in additive manufacturing technique such as 3-D printing of polymers. 3-D Laser Scanning and Laser Cutting is integrated to make the digital signature of parts. In addition to theoretical knowledge, students are expected to gain practical experience by manufacturing sample parts in the lab. The class integrates a project-based learning model which develop elements of creative thinking and problem solving used in prototype building and the manufacturing process.

25642 LEC 6:50 pm – 7:55 pm T Ruiz, F E7 106
& 25643 LAB 7:55 pm – 10:00 pm T Ruiz, F E7 106

ENG TEK 125 • CNC Setup and Operation • 3 Units

This is an introductory course on the fundamental skills related to the setup and operation of Computer Numerical Controlled machines (CNC). Safety, tool selection, machine and controller functions, calculation and input of offsets, are also included.

20241 LEC 3:30 pm – 4:35 pm MW Jacobson, S E7 B006
& 20242 LAB 4:35 pm – 6:00 pm MW Jacobson, S E7 B006

ENG TEK 135 • Metrology and Inspection Level I (CSU) • 2 Units

Introduction to the science of measurement as it applies to metrology and inspection in fabrication and manufacturing environments. The lab work includes common industry measurements and standard practices with emphasis on Microscribe Digitizing Arm inspection devices.

20243 LEC 6:50 pm – 7:55 pm Th Munoz, L A E7 106
& 20244 LAB 7:55 pm – 10:00 pm Th Munoz, L A E7 106

ENG TEK 141 • Mechanical Systems (CSU) • 3 Units

This course presents fundamental concepts of mechanical drives and systems, including safe operation, installation, alignment, troubleshooting, and maintenance of a range of mechanical drives in automated manufacturing systems.

20245 LEC 1:15 pm – 2:20 pm TTh Khashayar, K E7 106
& 20246 LAB 2:20 pm – 3:20 pm TTh Khashayar, K E7 106

ENG TEK 151 • Basic Programmable Logic Controls (PLC) (CSU) • 2 Units

This course introduces Basic Programmable Logic Controllers, Programming Devices, Ladder Diagrams, and Designing PLC Programs for Automation Processes.

20247 LEC 1:45 pm – 2:15 pm MW STAFF E7 105
& 20248 LAB 2:15 pm – 3:40 pm MW STAFF E7 105

ENG TEK 225 • CNC Design with Mastercam • 2 Units

This course provides the student Computer Numerically Controlled (CNC) programming skills using Mastercam software in Computer Aided Design and Computer Aided Manufacturing (CAD/CAM) environments. Topics include a review of machining and CNC programming fundamentals, process overview, basic 2.5D geometry construction and modification, process and toolpath planning, and 2.5 axis toolpath generation and editing.

25645 LEC 6:50 pm – 7:20 pm MW Jacobson, S E7 B006
& 25646 LAB 7:20 pm – 8:25 pm MW Jacobson, S E7 B006

Engineering, Elect Technology

EET 120 • DC Circuits (CSU) • 3 Units

Enrollment Requirement: Mathematics 125 OR Mathematics 125S OR Mathematics 134

In this introductory course students learn linear circuit analysis and practice its application to areas of importance in electrical engineering such as resistive circuits, Kirchhoff laws, node and loop analysis, Thevenin and Norton theorems, superposition theorem, capacitors and inductors. Students also perform laboratory exercises to learn how to create circuit designs using electronic components and to use instruments such as multimeters, oscilloscopes, and signal generators.

25634 LEC 8:30 am – 10:35 am F Ramirez, J C E7 101
& 25635 LAB 10:35 am – 2:50 pm F Ramirez, J C E7 101

Engineering, General

ENG GEN 101 • Introduction To Science, Engineering And Technology (UC/CSU) • 2 Units

This course explores the branches of engineering and engineering technologies, the functions of an engineer and a technologist, and the industries in which they work. Explains the educational pathways and effective strategies for students to reach their full academic and career potentials, by thorough understanding of academia and academic success strategies. Presents an introduction to the methods and tools of engineering problem solving and design including the interface with society, professional and engineering ethics, and lifelong learning. Develops communication skills pertinent to the engineering and engineering technologies professions, through hands-on project(s) and teamwork in diverse environments.

10814 LEC 1:45 pm – 2:35 pm M Davidian, A M E7 311
& 10818 LAB 2:35 pm – 4:40 pm M Davidian, A M E7 311

ENG GEN 121 • Programming For Engineers: C++ (UC/CSU) • 4 Units

Requirement Designation: Meets CSU B4
 Enrollment Requirement: Mathematics 261

This course applies structured programming concepts to engineering problem types such as center of mass, ballistics, column buckling, design, and reduction of experimental data. Mathematical techniques include iterative solutions, bisection, Raphson-Newton, statistics, and matrix operations. Computer programming techniques include formatted input and output, selection, loops, functions, pointers, arrays, and objects. Concepts and techniques of Object Oriented Programming, structured design and modular construction, use of C++ or other high level languages to demonstrate fundamentals of Object Oriented Programming and structured programming are employed. Students use National Instruments Laboratory Virtual Engineering Workbench (LabVIEW) to demonstrate graphical programming environment.

11010 LEC 3:30 pm – 4:55 pm MW Ramirez, J C ONLINELIVE
 This class requires students to be online and interacting with their instructor during the times shown in class schedule in addition to completing assignments.

& 11015 LAB 4:55 pm – 6:00 pm MW Ramirez, J C ONLINELIVE
 This class requires students to be online and interacting with their instructor during the times shown in class schedule in addition to completing assignments.

ENG GEN 122 • Programming And Problem-Solving In Matlab (UC/CSU) • 3 Units

Enrollment Requirement: Mathematics 261

This course utilizes the MATLAB environment to provide students with a working knowledge of computer-based problem-solving methods relevant to science and engineering. It introduces the fundamentals of procedural and object-oriented programming, numerical analysis, and data structures. Examples and assignments in the course are drawn from practical applications in engineering, physics, and mathematics.

10238 LEC 6:50 pm – 7:55 pm MW Ramirez, J C ONLINELIVE
 This class requires students to be online and interacting with their instructor during the times shown in class schedule in addition to completing assignments.

& 10241 LAB 7:55 pm – 9:20 pm MW Ramirez, J C ONLINELIVE
 This class requires students to be online and interacting with their instructor during the times shown in class schedule in addition to completing assignments.

ENG GEN 131 • Statics (UC/CSU) • 3 Units

Enrollment Requirement: Physics 001 OR Physics 101 AND Mathematics 262.
 This is a first course in engineering mechanics. Students will learn about two and three dimensional analysis of force systems on particles and rigid bodies in equilibrium. Topics also include static analysis of trusses and beams, and determination of center of gravity, centroids, friction, and moments of inertia of area and mass.

15272 LEC 8:50 am – 9:55 am MW Davidian, A M E7 105
& 15273 LAB 9:55 am – 11:20 am MW Davidian, A M E7 105

ENG GEN 151 • Materials Of Engineering (UC/CSU) • 3 Units

Enrollment Requirement: Chemistry 101 AND Physics 1 OR Physics 101.
 This course is an introduction to materials science and engineering and different types of materials used in engineering design, emphasizing the relationships between structure, properties, and processing. Topics include: Atomic structure and bonding, atomic and ionic arrangements and imperfections, crystalline structures, metals, polymers, ceramics, composites including diffusion or atom and ion movements in materials, and mechanical properties and fracture including strain hardening and annealing. An illustration of the differences of materials fundamental and their applications in engineering is also covered.

11046 LEC 3:30 pm – 6:40 pm W Gallegos, H A ONLINELIVE
 This class requires students to be online and interacting with their instructor during the times shown in class schedule in addition to completing assignments.

ENG GEN 231 • Dynamics (UC/CSU) • 3 Units

Enrollment Requirement: General Engineering 131
 This course covers fundamentals of kinematics and kinetics of particles and rigid bodies. Topics include kinematics of particle motion, Newton's second law, work-energy and momentum methods, kinematics of planar and three-dimensional motions of rigid bodies, work-energy and momentum principles for rigid body motion, and an introduction to mechanical vibrations.

11067 LEC 10:25 am – 11:30 am MW Khashayar, K E7 101
& 11070 LAB 11:30 am – 12:55 pm MW Khashayar, K E7 101

ENG GEN 272 • Economic Analysis For Engineers (UC/CSU) • 3 Units

Enrollment Requirement: Mathematics 261
 This course introduces techniques of engineering economic analysis as they apply to cost analysis in engineering projects. This course covers time value of money, cost optimization, incremental and rate of return analysis, involving probabilistic outcomes, capital depreciation, and the effect of corporate tax analysis in making decisions on engineering projects.

11102 LEC 8:50 am – 10:15 am MW Gallegos, H A E7 311

Industrial Technology

IND TEK 106 • Shop Math and Measurements • 2 Units

Students obtain skills to solve technical problems by practical applications of basic math and arithmetic in industrial (shop) applications. Topics include: Units of measure and conversions; reading tools of measurement; error calculation and propagation; reading graphs and plots; perimeter/area/volume calculations using geometry.

17401 LEC 1:45 pm – 2:15 pm TTh Davidian, A M E7 105
& 17402 LAB 2:15 pm – 3:20 pm TTh Davidian, A M E7 105

Manufacturing–Industrial Tech

MIT 101 • Machine Shop Training and Safety (CSU) • 2 Units

Enrollment Requirement: Industrial Technology 106

This course engages students with Machine Shop specific topics including; safety practices, hand tools, precision measuring tools, set-up and operation of band saws, drill presses, lathes, mills, pedestal grinders, and power saws. Theoretical and manipulative practical exercises challenge students' thorough understanding of the subject matter.

17409 LEC 3:30 pm – 4:00 pm TTh Hernandez, E E7 B006
& 17410 LAB 4:00 pm – 5:05 pm TTh Hernandez, E E7 B006

MIT 220 • Introduction To Robotics (CSU) • 3 Units

25648 LEC 8:50 am – 11:05 am Sa STAFF E7 101
& 25649 LAB 11:05 am – 1:10 pm Sa STAFF E7 101

English

ENGLISH 032 • College Literary Magazine Editing (CSU) • 2 Units

This course presents ways to evaluate and edit poetry, prose, and drama (for screen or theater) submitted for publication in the English Department's various literary magazines/journals. Skills in critical evaluation of submissions and copyediting are developed in workshop exercises. Students prepare the next issue(s), including formatting, and develop skills in magazine promotion and sales.

19909 LEC 6:50 pm – 8:15 pm T Tasaka-Mejia, M E3 407
& LEC 0:30 hrs/wk TBA Tasaka-Mejia, M ON LINE

This class will be offered in a hybrid format, which requires students to meet in-person, face-to-face with their instructor during the times shown AND to work online during the scheduled times and/or independently each week for the amount of TBA hours shown on schedule in addition to completing assignments.

ENGLISH 072 • English Bridge (NDA) • 1 Unit

Enrollment Requirement: Corequisite: English 101

This intensive, one-unit course prepares the student to succeed in English 28 or 101 by offering an intensive review of grammar, paragraph and essay structure, and rhetorical strategies.

19902 LAB 10:35 am – 12:00 pm TTh Tinker Diaz, R E E3 351

This section of English 72 #19902 has a co-requisite of English 101 #18822, both taught by the same instructor. Please enroll in both classes.

LCT: Textbooks assigned to this class are less than \$50.

24791 LAB 10:35 am – 12:00 pm MW Szklarek, D E3 421

This section of English 72 #24791 has a co-requisite of English 101 #16477, both taught by the same instructor. Please enroll in both classes.

19903 LAB 12:10 pm – 1:35 pm MW Atallah, R E3 417

First Year Center/Los Angeles College Promise

This section of English 72 #19903 has a co-requisite of English 101 #18823, both taught by the same instructor. Please enroll in both classes.

LCT: Textbooks assigned to this class are less than \$50.

24789 LAB 12:10 pm – 1:35 pm MW Sangha, D K ONLINELIVE

This class requires students to be online and interacting with their instructor during the times shown in class schedule in addition to completing assignments.

This section of English 72 #24789 has a co-requisite of English 101 #16472, both taught by the same instructor. Please enroll in both classes.

ZTC: All course materials will be provided digitally and free of cost.

24790 LAB 3:30 pm – 4:55 pm TTh Sangha, D K ONLINELIVE

This class requires students to be online and interacting with their instructor during the times shown in class schedule in addition to completing assignments.

This section of English 72 #24790 has a co-requisite of English 101 #15022, both taught by the same instructor. Please enroll in both classes.

ZTC: All course materials will be provided digitally and free of cost.

19904 LAB 5:10 pm – 6:35 pm MW STAFF E3 355

This section of English 72 #19904 has a co-requisite of English 101 #18824, both taught by the same instructor. Please enroll in both classes.

ENGLISH 100 • Accelerated Prep: College Writing (NDA)

• 3 Units

This class prepares students for academic reading, critical thinking, and writing expected in transfer and associate-degree classes. Students plan, draft, revise, and edit compositions based on college-level readings that cover topics that challenge students' thinking and provide an intellectual background for the assignments. This course prepares students for English 101.

19431 LEC 8:50 am – 10:15 am MW Sangha, D K E3 425

ZTC: All course materials will be provided digitally and free of cost.

& 19432 LAB 10:15 am – 10:45 am MW Sangha, D K E3 425

ZTC: All course materials will be provided digitally and free of cost.

19433 LEC 10:35 am – 12:00 pm MW Tinker Diaz, R E ONLINELIVE

This class requires students to be online and interacting with their instructor during the times shown in class schedule in addition to completing assignments.

LCT: Textbooks assigned to this class are less than \$50.

& 19434 LAB 12:00 pm – 12:30 pm MW Tinker Diaz, R E ONLINELIVE

This class requires students to be online and interacting with their instructor during the times shown in class schedule in addition to completing assignments.

LCT: Textbooks assigned to this class are less than \$50.

17930 LEC 1:45 pm – 3:10 pm TTh Tinker Diaz, R E E3 355

LCT: Textbooks assigned to this class are less than \$50.

& 17951 LAB 3:10 pm – 3:40 pm TTh Tinker Diaz, R E E3 355

LCT: Textbooks assigned to this class are less than \$50.

ENGLISH 101 • College Reading And Composition I (UC/CSU)

• 3 Units

Requirement Designation: Meets IGETC 1A CSU A2

This is a college-level freshman composition course, which focuses on expository writing and argumentation and requires the writing of a minimum of 6000 words in essays and a research paper. Students study a variety of texts written at the college level, including literature, that reflect current academic concerns relating to issues of language, ethnicity, class, gender, identity, psychology, and cultural studies. The course is intended for students who plan to transfer to a four-year college or university.

16110 LEC 7:10 am – 8:35 am MW Andrade, K A E3 355

10915 LEC 7:10 am – 8:35 am TTh Ula, L S E3 357

19531 LEC 8:40 am – 12:00 pm MW Luna, A E3 351

ZTC: All course materials will be provided digitally and free of cost.

(Starts 08/29/2022, Ends 10/23/2022)

16471 LEC 8:50 am – 10:15 am MW Andrade, K A E3 355

10933 LEC 8:50 am – 10:15 am MW Hodgson-DeSilva, K ONLINELIVE

This class requires students to be online and interacting with their instructor during the times shown in class schedule in addition to completing assignments.

10945 LEC 8:50 am – 10:15 am W Barilari, G E3 431

& LEC 1:25 hrs/wk TBA Barilari, G ON LINE

This class will be offered in a hybrid format, which requires students to meet in-person, face-to-face with their instructor during the times shown AND to work online during the scheduled times and/or independently each week for the amount of TBA hours shown on schedule in addition to completing assignments.

10955 LEC 8:50 am – 10:15 am TTh Gleason, R L E3 457

Class #10955 – This class is limited to Delloro students only.

10969 LEC 8:50 am – 10:15 am TTh Orozco, L R E3 317

11122 LEC 8:50 am – 12:00 pm Sa De Casas, M M E3 307

ZTC: All course materials will be provided digitally and free of cost.

21080 LEC 8:50 am – 10:15 am MW Heng, N S E3 321

16473 LEC 8:50 am – 10:15 am TTh STAFF E3 355

11728 LEC 8:50 am – 12:00 pm TTh Sherling, M R E3 421

(Starts 08/29/2022, Ends 10/23/2022)

16476 LEC 8:50 am – 10:15 am MW Munoz, E SGEC 109*

*SOUTH GATE CLASS – Please be advised that this class meets at our South Gate Educational Center, 2340 Firestone Blvd., South Gate, CA 90280 – 323 357-6200.

EAST LOS ANGELES COLLEGE • FALL 2022 SCHEDULE OF CLASSES

16477 LEC 8:50 am - 10:15 am MW Szklairek, D E3 421
 This section of English 101 #16477 has a co-requisite of English 72 #24791, both taught by the same instructor. Please enroll in both classes.

16495 LEC 8:50 am - 12:00 pmF De Casas, M M E3 307
 ZTC: All course materials will be provided digitally and free of cost.

19528 LEC 8:50 am - 12:00 pmW Hector, J SGEN 105*
& LEC 3:10 hrs/wk TBA Hector, J ON LINE

*SOUTH GATE CLASS - Please be advised that this class meets at our South Gate Educational Center, 2340 Firestone Blvd., South Gate, CA 90280 - 323 357-6200.

This class will be offered in a hybrid format, which requires students to meet in-person, face-to-face with their instructor during the times shown AND to work online during the scheduled times and/or independently each week for the amount of TBA hours shown on schedule in addition to completing assignments.

(Starts 08/29/2022, Ends 10/23/2022)

19536 LEC 8:50 am - 12:00 pmTh Hodgson-DeSilva, K E3 411
& LEC 3:30 hrs/wk TBA Hodgson-DeSilva, K ON LINE

This class will be offered in a hybrid format, which requires students to meet in-person, face-to-face with their instructor during the times shown AND to work online during the scheduled times and/or independently each week for the amount of TBA hours shown on schedule in addition to completing assignments.

ZTC: All course materials will be provided digitally and free of cost.
 (Starts 10/24/2022, Ends 12/18/2022)

18812 LEC 8:50 am - 10:15 am MW Lomeli, I E3 317
 First Year Center/Los Angeles College Promise

18809 LEC 9:00 am - 10:25 amMW Andrews, C J E3 357
 First Year Center/Los Angeles College Promise

18818 LEC 9:00 am - 10:25 amTTh Marquez, J E ONLINELIVE
 This class requires students to be online and interacting with their instructor during the times shown in class schedule in addition to completing assignments.

First Year Center/Los Angeles College Promise

18822 LEC 9:00 am - 10:25 amTTh Tinker Diaz, R E E3 351
 LCT: Textbooks assigned to this class are less than \$50.

10981 LEC 10:35 am - 12:00 pm MW Heng, N S E3 321

11000 LEC 10:35 am - 12:00 pm MW Morris, M H E3 407

11093 LEC 10:35 am - 12:00 pm TTh Centeno, C E3 407
 Class #11093 - This class is limited to the Puente students only.

LCT: Textbooks assigned to this class are less than \$50.

11508 LEC 10:35 am - 12:00 pm TTh Orozco, L R E3 317

11576 LEC 10:35 am - 12:00 pm TTh Youngblood, C A E3 431

16475 LEC 10:35 am - 12:00 pm MW Munoz, E SGEN 109*
 *SOUTH GATE CLASS - Please be advised that this class meets at our South Gate Educational Center, 2340 Firestone Blvd., South Gate, CA 90280 - 323 357-6200.

25754 LEC 10:35 am - 12:00 pm TTh STAFF E3 417

16108 LEC 10:35 am - 12:00 pm MW Gleason, R L E3 355

16478 LEC 10:35 am - 12:00 pm TTh Atallah, R ONLINELIVE

This class requires students to be online and interacting with their instructor during the times shown in class schedule in addition to completing assignments.

Class #16478 - This is part of ELAC Honors Program.

LCT: Textbooks assigned to this class are less than \$50.

16135 LEC 10:35 am - 12:00 pm T Barilari, G E3 355
& LEC 1:25 hrs/wk TBA Barilari, G ON LINE

This class will be offered in a hybrid format, which requires students to meet in-person, face-to-face with their instructor during the times shown AND to work online during the scheduled times and/or independently each week for the amount of TBA hours shown on schedule in addition to completing assignments.

18799 LEC 10:35 am - 12:00 pm TTh Solis, A C ONLINELIVE

This class requires students to be online and interacting with their instructor during the times shown in class schedule in addition to completing assignments.

ZTC: All course materials will be provided digitally and free of cost.

18810 LEC 10:35 am - 12:00 pm MW Andrews, C J E3 357
 First Year Center/Los Angeles College Promise

25745 LEC 10:35 am - 12:00 pm MW Lomeli, I E3 317
 First Year Center/Los Angeles College Promise

18819 LEC 10:35 am - 12:00 pm TTh Marquez, J E ONLINELIVE

This class requires students to be online and interacting with their instructor during the times shown in class schedule in addition to completing assignments.

First Year Center/Los Angeles College Promise

18823 LEC 10:35 am - 12:00 pm MW Atallah, R E3 417
 First Year Center/Los Angeles College Promise

This section of English 101 #18823 has a co-requisite of English 72 #19903, both taught by the same instructor. Please enroll in both classes.

ZTC: All course materials will be provided digitally and free of cost.

17940 LEC 12:10 pm - 1:35 pm MW Morris, M H E3 307

17941 LEC 12:10 pm - 1:35 pm MW Gray, J D E3 407

16479 LEC 12:10 pm - 1:35 pm MW Alonzi, G E3 421

16480 LEC 12:10 pm - 1:35 pm MW Solis, A C ONLINELIVE

This class requires students to be online and interacting with their instructor during the times shown in class schedule in addition to completing assignments.

ZTC: All course materials will be provided digitally and free of cost.

16481 LEC 12:10 pm - 1:35 pm M Martinez, C S E3 321
& LEC 1:25 hrs/wk TBA Martinez, C S ON LINE

This class will be offered in a hybrid format, which requires students to meet in-person, face-to-face with their instructor during the times shown AND to work online during the scheduled times and/or independently each week for the amount of TBA hours shown on schedule in addition to completing assignments.

19532 LEC 12:10 pm - 3:20 pm W Hodgson-DeSilva, K E3 317
& LEC 3:10 hrs/wk TBA Hodgson-DeSilva, K ON LINE

ZTC: All course materials will be provided digitally and free of cost.

This class will be offered in a hybrid format, which requires students to meet in-person, face-to-face with their instructor during the times shown AND to work online during the scheduled times and/or independently each week for the amount of TBA hours shown on schedule in addition to completing assignments.

(Starts 08/29/2022, Ends 10/23/2022)

21023 LEC 12:10 pm - 3:20 pm MW Luna, A E3 331
 ZTC: All course materials will be provided digitally and free of cost.
 (Starts 10/24/2022, Ends 12/18/2022)

18814 LEC 12:10 pm - 1:35 pm MW Blai, L D E3 455
 First Year Center/Los Angeles College Promise

ZTC: All course materials will be provided digitally and free of cost.

11062 LEC 1:45 pm - 3:10 pm MW Lee, G S ONLINELIVE

This class requires students to be online and interacting with their instructor during the times shown in class schedule in addition to completing assignments.

17929 LEC 1:45 pm - 3:10 pm MW Alonzi, G E3 421

Class #17929 - This class is limited to STEM students only.

16482 LEC 1:45 pm - 3:10 pm TTh Youngblood, C A E3 431

16483 LEC 1:45 pm - 3:10 pm Th Martinez, C S E3 311

& LEC 1:25 hrs/wk TBA Martinez, C S ON LINE

This class will be offered in a hybrid format, which requires students to meet in-person, face-to-face with their instructor during the times shown AND to work online during the scheduled times and/or independently each week for the amount of TBA hours shown on schedule in addition to completing assignments.

19533 LEC 1:45 pm - 4:55 pm TTh Barkawitz, N A E3 325
 (Starts 08/29/2022, Ends 10/23/2022)

18813 LEC 1:45 pm - 3:10 pm MW Blai, L D E3 455
 First Year Center/Los Angeles College Promise

ZTC: All course materials will be provided digitally and free of cost.

18817 LEC 1:45 pm - 3:10 pm TTh Van Dyck, S A E3 455

First Year Center/Los Angeles College Promise

11218 LEC 3:30 pm - 4:55 pm MW Phillips, L K ONLINELIVE

This class requires students to be online and interacting with their instructor during the times shown in class schedule in addition to completing assignments.

12574 LEC 3:30 pm - 4:55 pm MW Lee, G S ONLINELIVE

This class requires students to work online independently each week for the amount of TBA time shown in addition to completing assignments.

16484 LEC 3:30 pm - 4:55 pm MW Amador, N M E3 407

LCT: Textbooks assigned to this class are less than \$50.

EAST LOS ANGELES COLLEGE • FALL 2022 SCHEDULE OF CLASSES

19530 LEC 3:30 pm – 4:55 pm MW Nowak, A R SGECE 114*
 First Year Center/Los Angeles College Promise
 *SOUTH GATE CLASS - Please be advised that this class meets at our South Gate Educational Center, 2340 Firestone Blvd., South Gate, CA 90280 - 323 357-6200.

16487 LEC 3:30 pm – 4:55 pm TTh Stevenson, W R E3 307
18824 LEC 3:30 pm – 4:55 pm MW STAFF E3 355

First Year Center/Los Angeles College Promise
 This section of English 101 #18824 has a co-requisite of English 72 #19904, both taught by the same instructor. Please enroll in both classes.

16485 LEC 5:10 pm – 6:35 pm MW Nowak, A R SGECE 114*
 *SOUTH GATE CLASS - Please be advised that this class meets at our South Gate Educational Center, 2340 Firestone Blvd., South Gate, CA 90280 - 323 357-6200.
 ZTC: All course materials will be provided digitally and free of cost.

16488 LEC 5:10 pm – 6:35 pm MW Silva, J O E3 407

16490 LEC 5:10 pm – 6:35 pm TTh Jimenez, F E3 357

16491 LEC 5:10 pm – 6:35 pm TTh Stevenson, W R E3 457

25744 LEC 6:50 pm – 10:00 pm Th Armendarez, D M E3 317

11256 LEC 6:50 pm – 10:00 pm T Saikaly, E E3 357

First Year Center/Los Angeles College Promise

12179 LEC 6:50 pm – 10:00 pm M Cristo, J R E3 411

12533 LEC 6:50 pm – 10:00 pm T Cano, I D E3 355

ZTC: All course materials will be provided digitally and free of cost.

25225 LEC 6:50 pm – 8:15 pm MW Silva, J O E3 407
 Class #25225 - This class is limited to Justice Scholar Program only.

16492 LEC 6:50 pm – 10:00 pm M Sharifi, A E3 357

16493 LEC 6:50 pm – 10:00 pm W Madrigal, L E3 357
 Class #16493 - Students must be enrolled in the Latina Completion and Transfer Academy

LCT: Textbooks assigned to this class are less than \$50.

16494 LEC 6:50 pm – 10:00 pm T Armendarez, D M ONLINELIVE
 This class requires students to be online and interacting with their instructor during the times shown in class schedule in addition to completing assignments.

19529 LEC 6:50 pm – 10:00 pm T Lambert, D E SGECE 117*
& LEC 3:10 hrs/wk TBA Lambert, D E ON LINE

*SOUTH GATE CLASS - Please be advised that this class meets at our South Gate Educational Center, 2340 Firestone Blvd., South Gate, CA 90280 - 323 357-6200.

This class will be offered in a hybrid format, which requires students to meet in-person, face-to-face with their instructor during the times shown AND to work online during the scheduled times and/or independently each week for the amount of TBA hours shown on schedule in addition to completing assignments.

(Starts 08/29/2022, Ends 10/23/2022)

19535 LEC 6:50 pm – 10:00 pm Th Romo, A R E3 357
& LEC 3:10 hrs/wk TBA Romo, A R ON LINE

This class will be offered in a hybrid format, which requires students to meet in-person, face-to-face with their instructor during the times shown AND to work online during the scheduled times and/or independently each week for the amount of TBA hours shown on schedule in addition to completing assignments.

(Starts 08/29/2022, Ends 10/23/2022)

16472 LEC 3:10 hrs/wk TBA Sangha, D K ON LINE

This class requires students to work online independently each week for the amount of TBA time shown in addition to completing assignments.

This section of English 101 #16472 has a co-requisite of English 72 #24789, both taught by the same instructor. Please enroll in both classes.

ZTC: All course materials will be provided digitally and free of cost.

11327 LEC 3:10 hrs/wk TBA Barilari, G ON LINE

This class requires students to work online independently each week for the amount of TBA time shown in addition to completing assignments.

11603 LEC 3:10 hrs/wk TBA Youngblood, C A ON LINE

This class requires students to work online independently each week for the amount of TBA time shown in addition to completing assignments.

11630 LEC 3:10 hrs/wk TBA Youngblood, C A ON LINE

This class requires students to work online independently each week for the amount of TBA time shown in addition to completing assignments.

11672 LEC 4:15 hrs/wk TBA Jimenez, F ON LINE
 This class requires students to work online independently each week for the amount of TBA time shown in addition to completing assignments.
 (Starts 09/26/2022, Ends 12/18/2022)

12277 LEC 6:30 hrs/wk TBA Concoff Kronbeck, M E ON LINE
 This class requires students to work online independently each week for the amount of TBA time shown in addition to completing assignments.

ZTC: All course materials will be provided digitally and free of cost.
 (Starts 08/29/2022, Ends 10/23/2022)

17928 LEC 6:30 hrs/wk TBA Hodgson-DeSilva, K ON LINE

This class requires students to work online independently each week for the amount of TBA time shown in addition to completing assignments.

ZTC: All course materials will be provided digitally and free of cost
 (Starts 08/29/2022, Ends 10/23/2022)

12454 LEC 6:30 hrs/wk TBA Madrigal, L ON LINE

This class requires students to work online independently each week for the amount of TBA time shown in addition to completing assignments.

LCT: Textbooks assigned to this class are less than \$50.

(Starts 08/29/2022, Ends 10/23/2022)

26016 LEC 6:30 hrs/wk TBA Madrigal, L ON LINE

This class requires students to work online independently each week for the amount of TBA time shown in addition to completing assignments.

(Starts 10/24/2022, Ends 12/18/2022)

16474 LEC 6:30 hrs/wk TBA Barilari, G ON LINE

This class requires students to work online independently each week for the amount of TBA time shown in addition to completing assignments.

(Starts 10/24/2022, Ends 12/18/2022)

15022 LEC 3:10 hrs/wk TBA Sangha, D K ON LINE

This class requires students to work online independently each week for the amount of TBA time shown in addition to completing assignments.

This section of English 101 #15022 has a co-requisite of English 72 #24790, both taught by the same instructor. Please enroll in both classes.

ZTC: All course materials will be provided digitally and free of cost.

16486 LEC 6:30 hrs/wk TBA Concoff Kronbeck, M E ON LINE

This class requires students to work online independently each week for the amount of TBA time shown in addition to completing assignments.

(Starts 10/24/2022, Ends 12/18/2022)

16489 LEC 3:10 hrs/wk TBA Burrell, V L ON LINE

This class requires students to work online independently each week for the amount of TBA time shown in addition to completing assignments.

ZTC: All course materials will be provided digitally and free of cost.

16759 LEC 3:10 hrs/wk TBA Burrell, V L ON LINE

This class requires students to work online independently each week for the amount of TBA time shown in addition to completing assignments.

ZTC: All course materials will be provided digitally and free of cost.

18811 LEC 6:30 hrs/wk TBA Saikaly, E ON LINE

This class requires students to work online independently each week for the amount of TBA time shown in addition to completing assignments.

First Year Center/Los Angeles College Promise

LCT: Textbooks assigned to this class are less than \$50.

(Starts 10/24/2022, Ends 12/18/2022)

18820 LEC 3:10 hrs/wk TBA Van Dyck, S A ON LINE

This class requires students to work online independently each week for the amount of TBA time shown in addition to completing assignments.

First Year Center/Los Angeles College Promise

18821 LEC 3:10 hrs/wk TBA Kozak, J ON LINE

This class requires students to work online independently each week for the amount of TBA time shown in addition to completing assignments.

First Year Center/Los Angeles College Promise

20733 LEC 3:10 hrs/wk TBA Kozak, J ON LINE

This class requires students to work online independently each week for the amount of TBA time shown in addition to completing assignments.

First Year Center/Los Angeles College Promise

22223 LEC 3:10 hrs/wk TBA Gray, J D ON LINE

This class requires students to work online independently each week for the amount of TBA time shown in addition to completing assignments.

22224 LEC 3:10 hrs/wk TBA Gray, J D ON LINE

This class requires students to work online independently each week for the amount of TBA time shown in addition to completing assignments.

EAST LOS ANGELES COLLEGE • FALL 2022 SCHEDULE OF CLASSES

ENGLISH 102 • College Reading And Composition II (UC/CSU)
• 3 Units

Requirement Designation: Meets IGETC IB 3B CSU A3 C2

Enrollment Requirement: English 101

English 102 develops reading, writing, and critical thinking skills beyond the level achieved in English 101 and requires the writing of a minimum of 10,000 words in essays and a research paper throughout the semester. It emphasizes logical reasoning, analysis, and strategies of argumentation using literature and literary criticism.

14442	LEC	7:10 am - 8:35 am	MW	Lamas, C T	E3 457
14443	LEC	8:50 am - 10:15 am	MW	Lamas, C T	E3 457
14444	LEC	8:50 am - 10:15 am	TTh	Rodriguez, J R	E3 455
19443	LEC	8:50 am - 12:00 pm	F	Chakhchir, Z	E3 357

14445	LEC	10:35 am - 12:00 pm	MW	Solis, A C	ONLINE
-------	-----	---------------------	----	------------	--------

This class requires students to be online and interacting with their instructor during the times shown in class schedule in addition to completing assignments.

14446	LEC	10:35 am - 12:00 pm	TTh	Rodriguez, J R	E3 455
19444	LEC	10:35 am - 12:00 pm	MW	Carlos, M D	E3 457
17933	LEC	12:10 pm - 1:35 pm	MW	Carlos, M D	E3 457
16107	LEC	12:10 pm - 1:35 pm	MW	Williams, J G	E3 351

19441	LEC	12:10 pm - 1:35 pm	MW	Langdell, C C	ONLINE
&	LEC	3:20 hrs/wk	TBA	Langdell, C C	ON LINE

This class will be offered in an online blended format, which requires students to be online and interacting with their instructor during the times shown and to work online independently each week for the amount of TBA time shown in addition to completing assignments.

(Starts 08/29/2022, Ends 10/23/2022)

15028	LEC	1:45 pm - 3:10 pm	MW	Williams, J G	E3 351
16507	LEC	1:45 pm - 3:10 pm	TTh	Concoff Kronbeck, M E	E3 321
25936	LEC	1:45 pm - 3:10 pm	MW	Cunningham, G	E3 307
19095	LEC	1:45 pm - 3:10 pm	TTh	Penner, J L	E3 417

Class #19095 - This is part of ELAC Honors Program.

17935	LEC	3:30 pm - 4:55 pm	MW	Cunningham, G	E3 307
19165	LEC	3:30 pm - 4:55 pm	TTh	Penner, J L	E3 417
19439	LEC	5:10 pm - 6:35 pm	MW	Amador, N M	E3 357
25071	LEC	5:10 pm - 6:35 pm	TTh	Peterkin, N L	E3 321

LCT: Textbooks assigned to this class are less than \$50.

19440	LEC	6:50 pm - 10:00 pm	T	Darr, N M	SGEC III*
&	LEC	3:10 hrs/wk	TBA	Darr, N M	ON LINE

This class will be offered in a hybrid format, which requires students to meet in-person, face-to-face with their instructor during the times shown AND to work online during the scheduled times and/or independently each week for the amount of TBA hours shown on schedule in addition to completing assignments.

(Starts 10/24/2022, Ends 12/18/2022)

19442	LEC	6:50 pm - 10:00 pm	Th	Joseph, S W	E3 457
&	LEC	3:30 hrs/wk	TBA	Joseph, S W	ON LINE

This class will be offered in a hybrid format, which requires students to meet in-person, face-to-face with their instructor during the times shown AND to work online during the scheduled times and/or independently each week for the amount of TBA hours shown on schedule in addition to completing assignments.

(Starts 10/24/2022, Ends 12/18/2022)

22595	LEC	6:50 pm - 10:00 pm	W	Cabral, J C	E3 457
20915	LEC	3:10 hrs/wk	TBA	Munoz, E	ON LINE

This class requires students to work online independently each week for the amount of TBA time shown in addition to completing assignments.

21083	LEC	3:10 hrs/wk	TBA	Munoz, E	ON LINE
-------	-----	-------------	-----	----------	---------

This class requires students to work online independently each week for the amount of TBA time shown in addition to completing assignments.

21272	LEC	3:10 hrs/wk	TBA	Solis, A C	ON LINE
-------	-----	-------------	-----	------------	---------

This class requires students to work online independently each week for the amount of TBA time shown in addition to completing assignments.

LCT: Textbooks assigned to this class are less than \$50.

25073	LEC	3:10 hrs/wk	TBA	Munoz, E	ON LINE
-------	-----	-------------	-----	----------	---------

This class requires students to work online independently each week for the amount of TBA time shown in addition to completing assignments.

25078	LEC	3:10 hrs/wk	TBA	Concoff Kronbeck, M E	ON LINE
-------	-----	-------------	-----	-----------------------	---------

This class requires students to work online independently each week for the amount of TBA time shown in addition to completing assignments.

LCT: Textbooks assigned to this class are less than \$50.

ENGLISH 103 • Composition And Critical Thinking (UC/CSU)
• 3 Units

Requirement Designation: Meets IGETC IB CSU A3

Enrollment Requirement: English 101

This course helps students develop critical thinking, reading, and writing skills beyond the level achieved in English 101 with an emphasis on logical reasoning, analysis, argumentative writing skills, and research strategies with a minimum of 10,000 words of student writing submitted over the semester.

14493	LEC	7:10 am - 8:35 am	MW	Romero, R C	E3 411
-------	-----	-------------------	----	-------------	--------

14494	LEC	7:10 am - 8:35 am	TTh	Swerdlow, N	ONLINE
-------	-----	-------------------	-----	-------------	--------

This class requires students to be online and interacting with their instructor during the times shown in class schedule in addition to completing assignments.

19453	LEC	8:40 am - 12:00 pm	TTh	Sherling, M R	E3 421
-------	-----	--------------------	-----	---------------	--------

(Starts 10/24/2022, Ends 12/18/2022)

14496	LEC	8:50 am - 10:15 am	MW	Romero, R C	E3 411
-------	-----	--------------------	----	-------------	--------

14497	LEC	8:50 am - 10:15 am	TTh	Ula, L S	E3 357
-------	-----	--------------------	-----	----------	--------

19332	LEC	8:50 am - 12:00 pm	W	Hector, J	SGEC 105*
&	LEC	3:10 hrs/wk	TBA	Hector, J	ON LINE

*SOUTH GATE CLASS - Please be advised that this class meets at our South Gate Educational Center, 2340 Firestone Blvd., South Gate, CA 90280 - 323 357-6200.

This class will be offered in a hybrid format, which requires students to meet in-person, face-to-face with their instructor during the times shown AND to work online during the scheduled times and/or independently each week for the amount of TBA hours shown on schedule in addition to completing assignments.

(Starts 10/24/2022, Ends 12/18/2022)

19454	LEC	8:50 am - 12:00 pm	Sa	Chakhchir, Z	E3 357
-------	-----	--------------------	----	--------------	--------

25101	LEC	8:50 am - 12:00 pm	F	Morrison, A C	E3 325
-------	-----	--------------------	---	---------------	--------

ZTC: All course materials will be provided digitally and free of cost.

14499	LEC	10:35 am - 12:00 pm	MW	Swerdlow, N	ONLINE
-------	-----	---------------------	----	-------------	--------

This class requires students to be online and interacting with their instructor during the times shown in class schedule in addition to completing assignments.

14500	LEC	10:35 am - 12:00 pm	TTh	Mannone, D R	E3 325
-------	-----	---------------------	-----	--------------	--------

14501	LEC	10:35 am - 12:00 pm	TTh	Lee, G S	E3 425
-------	-----	---------------------	-----	----------	--------

16518	LEC	10:35 am - 12:00 pm	MW	Rodriguez, J R	E3 455
-------	-----	---------------------	----	----------------	--------

Class #16518 - This is part of ELAC Honors Program.

19455	LEC	10:35 am - 12:00 pm	MW	Centeno, C	E3 411
-------	-----	---------------------	----	------------	--------

LCT: Textbooks assigned to this class are less than \$50.

14503	LEC	12:10 pm - 1:35 pm	MW	Centeno, C	E3 411
-------	-----	--------------------	----	------------	--------

LCT: Textbooks assigned to this class are less than \$50.

14504	LEC	12:10 pm - 1:35 pm	MW	Mannone, D R	ONLINE
-------	-----	--------------------	----	--------------	--------

This class requires students to be online and interacting with their instructor during the times shown in class schedule in addition to completing assignments.

19456	LEC	12:10 pm - 1:35 pm	MW	Daniels, G P	E3 325
-------	-----	--------------------	----	--------------	--------

ZTC: All course materials will be provided digitally and free of cost.

14505	LEC	1:45 pm - 3:10 pm	MW	Gray, J D	E3 357
-------	-----	-------------------	----	-----------	--------

14506	LEC	1:45 pm - 3:10 pm	MW	Daniels, G P	E3 325
-------	-----	-------------------	----	--------------	--------

ZTC: All course materials will be provided digitally and free of cost.

14508	LEC	1:45 pm - 3:10 pm	TTh	Mannone, D R	E3 351
-------	-----	-------------------	-----	--------------	--------

14509	LEC	1:45 pm - 3:10 pm	TTh	Lee, G S	E3 407
-------	-----	-------------------	-----	----------	--------

21084	LEC	1:45 pm - 5:05 pm	TTh	Barkawitz, N A	E3 325
-------	-----	-------------------	-----	----------------	--------

(Starts 10/24/2022, Ends 12/18/2022)

14498	LEC	3:30 pm - 4:55 pm	TTh	Agregan, L A	E3 317
-------	-----	-------------------	-----	--------------	--------

14510	LEC	3:30 pm - 4:55 pm	MW	Penner, J L	E3 457
-------	-----	-------------------	----	-------------	--------

14515	LEC	3:30 pm - 4:55 pm	MW	Morrison, A C	ONLINE
-------	-----	-------------------	----	---------------	--------

This class requires students to be online and interacting with their instructor during the times shown in class schedule in addition to completing assignments.

EAST LOS ANGELES COLLEGE • FALL 2022 SCHEDULE OF CLASSES

14502 LEC 3:30 pm – 4:55 pm TTh Silva, J O E3 407

15786 LEC 5:10 pm – 6:35 pm MW Penner, J L E3 417

16511 LEC 5:10 pm – 6:35 pm TTh Phillips, L K ONLINELIVE
This class requires students to be online and interacting with their instructor during the times shown in class schedule in addition to completing assignments.

19208 LEC 5:10 pm – 8:20 pm T Holland, D P E3 307
& LEC 3:10 hrs/wk TBA Holland, D P ON LINE

This class will be offered in a hybrid format, which requires students to meet in-person, face-to-face with their instructor during the times shown AND to work online during the scheduled times and/or independently each week for the amount of TBA hours shown on schedule in addition to completing assignments.
(Starts 08/29/2022, Ends 10/23/2022)

25100 LEC 5:10 pm – 6:35 pm TTh Bishop-Magallanes, M S E3 331

22596 LEC 5:10 pm – 6:35 pm TTh Agregan, L A E3 317

16519 LEC 6:50 pm – 10:00 pm W Sharifi, A E3 307

19451 LEC 6:50 pm – 10:00 pm T Lambert, D E SGEC 117*
& LEC 3:10 hrs/wk TBA Lambert, D E ON LINE

*SOUTH GATE CLASS - Please be advised that this class meets at our South Gate Educational Center, 2340 Firestone Blvd., South Gate, CA 90280 - 323 357-6200.

This class will be offered in a hybrid format, which requires students to meet in-person, face-to-face with their instructor during the times shown AND to work online during the scheduled times and/or independently each week for the amount of TBA hours shown on schedule in addition to completing assignments.

(Starts 10/24/2022, Ends 12/18/2022)

19452 LEC 6:50 pm – 10:00 pm Th Holland, D P E3 407
& LEC 3:30 hrs/wk TBA Holland, D P ON LINE

This class will be offered in a hybrid format, which requires students to meet in-person, face-to-face with their instructor during the times shown AND to work online during the scheduled times and/or independently each week for the amount of TBA hours shown on schedule in addition to completing assignments.

(Starts 10/24/2022, Ends 12/18/2022)

25099 LEC 6:50 pm – 10:00 pm T Madrigal, L E3 457
Class #25099 - Students must be enrolled in the Latina Completion and Transfer Academy.

LCT: Textbooks assigned to this class are less than \$50.

14495 LEC 3:10 hrs/wk TBA Burrell, V L ON LINE

This class requires students to work online independently each week for the amount of TBA time shown in addition to completing assignments.

25102 LEC 3:10 hrs/wk TBA Rae, J L ON LINE

This class requires students to work online independently each week for the amount of TBA time shown in addition to completing assignments.

ZTC: All course materials will be provided digitally and free of cost.

25103 LEC 6:30 hrs/wk TBA Atallah, R ON LINE

This class requires students to work online independently each week for the amount of TBA time shown in addition to completing assignments.

LCT: Textbooks assigned to this class are less than \$50.

(Starts 10/24/2022, Ends 12/18/2022)

25104 LEC 6:30 hrs/wk TBA Rae, J L ON LINE

This class requires students to work online independently each week for the amount of TBA time shown in addition to completing assignments.

(Starts 10/24/2022, Ends 12/18/2022)

17936 LEC 3:10 hrs/wk TBA Burrell, V L ON LINE

This class requires students to work online independently each week for the amount of TBA time shown in addition to completing assignments.

ZTC: All course materials will be provided digitally and free of cost.

19457 LEC 3:10 hrs/wk TBA Orozco, L R ON LINE

This class requires students to work online independently each week for the amount of TBA time shown in addition to completing assignments.

19458 LEC 3:10 hrs/wk TBA Orozco, L R ON LINE

This class requires students to work online independently each week for the amount of TBA time shown in addition to completing assignments.

19459 LEC 3:10 hrs/wk TBA Szklarek, D ON LINE

This class requires students to work online independently each week for the amount of TBA time shown in addition to completing assignments.

19460 LEC 3:10 hrs/wk TBA Szklarek, D ON LINE

This class requires students to work online independently each week for the amount of TBA time shown in addition to completing assignments.

20947 LEC 6:30 hrs/wk TBA Swerdlow, N ON LINE

This class requires students to work online independently each week for the amount of TBA time shown in addition to completing assignments.
(Starts 08/29/2022, Ends 10/23/2022)

26022 LEC 3:10 hrs/wk TBA Swerdlow, N ON LINE

This class requires students to work online independently each week for the amount of TBA time shown in addition to completing assignments.

ENGLISH 127 • Creative Writing (UC/CSU) • 3 Units

Requirement Designation: Meets CSU C2

This course focuses on writing, reading, discussing, and interpreting student creative writing and the writing of literary masters. It is designed to promote creative expression and increase understanding and appreciation of the craft and pleasures of creative writing. The course covers the genres of poetry, fiction, writing for performance (drama, film, performance art), and creative non-fiction.

19445 LEC 10:35 am – 12:00 pm MW Tasaka-Mejia, M E3 431

19905 LEC 5:15 pm – 6:40 pm TTh Joseph, S W ONLINELIVE

This class requires students to be online and interacting with their instructor during the times shown in class schedule in addition to completing assignments.

ENGLISH 203 • World Literature I (UC/CSU) • 3 Units

Requirement Designation: Meets IGETC 3B CSU C2

Enrollment Requirement: English 101

In this course, students read key works and ideas of the Western world, the Middle East, Africa, and Asia from antiquity to the seventeenth century. The course requires students to compare readings from different countries and to analyze poetic forms and literary themes significant to the cultural and social mores of the respective literary works.

25183 LEC 5:10 pm – 6:35 pm TTh Silva, J O E3 407

ENGLISH 205 • English Literature I (UC/CSU) • 3 Units

Requirement Designation: Meets IGETC 3B CSU C2

Enrollment Requirement: English 101

This survey of English literature begins with works from the Middle Ages, proceeds to poetry and plays from the Renaissance, and continues to the decline of neoclassicism in the eighteenth century, with special emphasis on major writers and works. Students will write critical papers.

14567 LEC 1:45 pm – 3:10 pm MW Mannone, D R E3 411

ENGLISH 207 • American Literature I (UC/CSU) • 3 Units

Requirement Designation: Meets IGETC 3B CSU C2

Enrollment Requirement: English 101

This course introduces American writers and writings from colonial times to 1865. Besides working with major writers, students will become acquainted with writers who suggest the diversity of subject and opinion in American literature.

15787 LEC 10:35 am – 12:00 pm TTh Blandon, R ONLINELIVE

This class requires students to be online and interacting with their instructor during the times shown in class schedule in addition to completing assignments.

ENGLISH 215 • Shakespeare I (UC/CSU) • 3 Units

Requirement Designation: Meets IGETC 3B CSU C2

Enrollment Requirement: English 101

This course provides the historical, social, and literary contexts for the full understanding and appreciation of selected sonnets, histories, comedies, and romantic tragedies of William Shakespeare. Students also study the different types of plot construction, the use of dialog, and dramatic conventions of the Elizabethan theater.

14576 LEC 1:45 pm – 3:10 pm TTh Gray, J D ONLINELIVE

This class requires students to be online and interacting with their instructor during the times shown in class schedule in addition to completing assignments.

ENGLISH 240 • Literature And The Motion Picture I (UC/CSU)
• 3 Units

Requirement Designation: Meets IGETC 3B CSU C2
Enrollment Requirement: English 101

This course encourages students to read literature from the perspective of filmmakers whose intent is to adapt it for the screen, as well as filmmakers who have an artistic vision or a story to explore as an original screenplay. By so doing, students hone their close reading skills on written and cinematic texts. They compare and contrast the elements of literature in both genres; including theme (ideology), story (plot), narration (narratology), point of view, characterization, dialogue, setting, scene descriptions (mise en scene, imagery, symbolism, tone) and editing. The first half of the course focuses on literature 'and' film, the second on film 'as' literature.

14578 LEC 8:50 am - 10:15 am TTh Sangha, D K E3 425
ZTC: All course materials will be provided digitally and free of cost.

ENGLISH 245 • Queer Literature (UC/CSU) • 3 Units

Requirement Designation: Meets IGETC 3B CSU C2
Enrollment Requirement: English 101

This course acquaints students with the work of queer (gay, lesbian, bisexual, transgender, or gender non-conforming) writers, historical and contemporary, who have made important contributions to literature. Queer issues and relationships (both overt and in subtext) are examined in both historical and contemporary contexts. Students read works by Whitman, Baldwin, Walker, Kushner, and Highsmith among others. In addition, students become familiar with queer theory and use the work of writers such as Foucault, Butler, and Rich to analyze texts and write critical essays that analyze predominant themes in this literature.

14579 LEC 8:50 am - 10:15 am MW Rodriguez, J R E3 455
ZTC: All course materials will be provided digitally and free of cost.

ENGLISH 250 • Mythology And Literature (UC/CSU) • 3 Units

Requirement Designation: Meets IGETC 3B CSU C2
Enrollment Requirement: English 101

This course focuses on the reading, discussing, and interpreting selected mythologies of cultures from around the world. It is designed to increase understanding and appreciation of students' expression in oral epics, poetry, and ritual dramas. Also examined are the social, historical, geographical, and personal functions that myths perform and modern interpretations of myth and mythmaking.

14580 LEC 12:10 pm - 1:35 pm MW Gleason, R L E3 357

English As A Second Language

E.S.L. 003A • College ESL III: Writing and Grammar (NDA)
• 6 Units

This is a low-intermediate writing and grammar course for non-native writers of English. It emphasizes vocabulary, grammar, and writing through guided and free compositions of paragraphs on common subjects. Reading, speaking, and listening activities reinforce writing and grammar development.

21222 LEC 12:10 pm - 3:20 pm MW Chan, C C E3 311

E.S.L. 004A • College ESL IV: Writing And Grammar • 6 Units

Enrollment Requirement: English as a Second Language 003A OR acceptable level of English as demonstrated in the ESL placement process

Students in this intermediate ESL course learn written composition, grammar, and critical reading skills to prepare them for college work. The emphasis is on writing based on critical reading and personal experience. Students will be introduced to summarizing skills. Grammar skills and mechanics are emphasized throughout each lesson. Required: Eight to ten writing assignments, including at least four paragraphs of 200-300 words.

10741 LEC 8:50 am - 12:00 pm M Rae, J L E3 307
& **LEC 3:10 hrs/wk TBA Rae, J L ON LINE**

This class will be offered in a hybrid format, which requires students to meet in-person, face-to-face with their instructor during the times shown AND to work online during the scheduled times and/or independently each week for the amount of TBA hours shown on schedule in addition to completing assignments.

24697 LEC 5:10 pm - 6:40 pm MW Khin, T N ONLINELIVE
& **LEC 2:50 hrs/wk TBA Khin, T N ON LINE**

This class will be offered in an online blended format, which requires students to be online and interacting with their instructor during the times shown and to work online independently each week for the amount of TBA time shown in addition to completing assignments.

E.S.L. 004B • College ESL IV: Reading And Vocabulary • 3 Units

Students in this intermediate ESL course learn reading comprehension, critical reading, and vocabulary skills to prepare for their academic work across the curriculum. This course is designed to build academic language fluency including academic vocabulary.

10815 LEC 10:35 am - 12:00 pm TTh Van Houten, K W E3 307
LCT: Textbooks assigned to this class are less than \$50.

E.S.L. 004C • College English As A Second Language IV: Listening And Speaking • 3 Units

This English as a Second Language (E.S.L.) course improves spoken English, stressing proper pronunciation, sounds, intonation, organization of material, and use of English as a means of communication.

21223 LEC 8:50 am - 10:15 am TTh Warner, A S E3 307

E.S.L. 005A • College ESL V: Writing And Grammar (UC/CSU)
• 6 Units

Enrollment Requirement: English as a Second Language 004A OR acceptable level of English as demonstrated in the ESL placement process

Students in this high-intermediate ESL course learn written composition, grammar, and critical reading skills to prepare them for college work. The emphasis is on writing based on critical reading, interpretation/analysis, and personal experience. Students will develop paraphrasing and summarizing skills. Grammar skills and mechanics are emphasized throughout each lesson. Required: Eight to ten writing assignments, including at least four compositions of 300-500 words.

19449 LEC 8:50 am - 12:00 pm TTh Betancourt, M E E3 311
LCT: Textbooks assigned to this class are less than \$50.

10908 LEC 6:30 hrs/wk TBA Behseta, S ON LINE
This class requires students to work online independently each week for the amount of TBA time shown in addition to completing assignments.
ZTC: All course materials will be provided digitally and free of cost.

E.S.L. 005B • College ESL V: Reading And Vocabulary (CSU)
• 3 Units

Students in this high-intermediate ESL course learn reading comprehension, critical reading, and vocabulary skills to prepare for and support their academic work across the curriculum. This course is designed to build academic language fluency including academic vocabulary.

10989 LEC 10:35 am - 12:00 pm MW Tubbs, R A E3 331

E.S.L. 005C • College ESL V: Listening and Speaking (CSU)
• 3 Units

This is a low-advanced listening and speaking class that focuses on listening to academic lectures, developing conversational and presentation ability, and understanding enunciation techniques.

21224 LEC 8:50 am - 10:15 am MW Tubbs, R A E3 331

E.S.L. 006A • College ESL VI: Writing And Grammar (UC/CSU)
• 6 Units

Enrollment Requirement: English as a Second Language 005A OR acceptable level of English as demonstrated in the ESL placement process

Students in this advanced ESL course learn written composition, grammar, and critical reading skills to prepare them for college work. The emphasis is on writing based primarily on critical reading and interpretation/analysis. Students will be introduced to appropriate citation and basic bibliographic conventions in their writing. Advanced grammar skills and mechanics are emphasized throughout each lesson. Required: Eight to ten writing assignments, including at least four essays of 400-600 words.

11075 LEC 8:50 am - 12:00 pm MW Tirman, D J E3 325
LCT: Textbooks assigned to this class are less than \$50.

11105 LEC 3:30 pm - 6:40 pm MW Moran, J K E3 311
24698 LEC 5:10 pm - 8:20 pm TTh Tin Aye, T SGEC 112*

*SOUTH GATE CLASS - Please be advised that this class meets at our South Gate Educational Center, 2340 Firestone Blvd., South Gate, CA 90280 - 323 357-6200.

11042 LEC 6:30 hrs/wk TBA Chan, C C ON LINE
This class requires students to work online independently each week for the amount of TBA time shown in addition to completing assignments.

E.S.L. 006B • College ESL VI: Reading And Vocabulary (CSU)
• 3 Units

Students in this low-advanced ESL course learn reading comprehension, critical reading, and vocabulary skills to prepare for and support their academic work across the curriculum. This course is designed to build academic language fluency including advanced academic vocabulary.

11209 LEC 10:35 am - 12:00 pm TTh Warner, N J ONLINELIVE
& **LEC 3:10 hrs/wk TBA Warner, N J ON LINE**

This class will be offered in an online blended format, which requires students to be online and interacting with their instructor during the times shown and to work online independently each week for the amount of TBA time shown in addition to completing assignments.

(Starts 08/29/2022, Ends 10/23/2022)

E.S.L. 006C • College ESL VI: Listening and Speaking (CSU) (NDA) • 3 Units

This is an advanced listening and speaking class for non-native speakers of English that focuses on listening to long academic lectures, developing critical conversational and presentation ability, and improving advanced English pronunciation.

21225 LEC 10:35 am - 12:00 pm TTh Warner, N J ONLINELIVE
& **LEC 3:20 hrs/wk TBA Warner, N J ON LINE**

This class will be offered in an online blended format, which requires students to be online and interacting with their instructor during the times shown and to work online independently each week for the amount of TBA time shown in addition to completing assignments.

(Starts 10/24/2022, Ends 12/18/2022)

E.S.L. 007B • Advanced ESL: Reading And Vocabulary (CSU)
• 3 Units

Students in this high-advanced ESL course learn reading comprehension, critical reading, and vocabulary skills to prepare for and support their academic work across the curriculum. This course is designed to build academic language fluency including advanced academic vocabulary.

24699 LEC 10:35 am - 12:00 pm TTh Warner, A S ONLINELIVE
& **LEC 3:20 hrs/wk TBA Warner, A S ON LINE**

This class will be offered in an online blended format, which requires students to be online and interacting with their instructor during the times shown and to work online independently each week for the amount of TBA time shown in addition to completing assignments.

(Starts 10/24/2022, Ends 12/18/2022)

E.S.L. 008 • Advanced ESL Composition (UC/CSU) • 6 Units

Enrollment Requirement: English as a Second Language 006A OR acceptable level of English as demonstrated in the ESL placement process

Students in this high-advanced ESL course leading to English 101 learn written composition, grammar, and critical reading skills to prepare for college work. The emphasis is on writing based primarily on critical reading and interpretation/analysis. Students will practice using MLA and/or APA citation and bibliographic conventions in their research. Advanced grammar skills and mechanics are emphasized throughout each lesson. Required: Eight to ten writing assignments, including at least four essays of 600-800 words, and one research paper.

19446 LEC 8:50 am - 10:15 am MTWTh Warner, N J E3 407

10702 LEC 12:10 pm - 3:20 pm MW Behseta, S E3 431

LCT: Textbooks assigned to this class are less than \$50.

10694 LEC 6:30 hrs/wk TBA Betancourt, M E ON LINE

This class requires students to work online independently each week for the amount of TBA time shown in addition to completing assignments.

LCT: Textbooks assigned to this class are less than \$50.

E.S.L. 010 • Advanced Integrated Language Skills (NDA) • 1 Unit

24701 LEC 4:15 hrs/wk TBA Yuksel, D P ON LINE

This class requires students to work online independently each week for the amount of TBA time shown in addition to completing assignments.

(Starts 09/26/2022, Ends 12/18/2022)

E.S.L. 032 • College ESL Digital Magazine Editing and Publishing
• 2 Units

This course offers high intermediate and advanced ESL students the opportunity to select and edit prose submitted for publication in the ESL digital (web-enhanced) magazine, Hybrid Culture: A Bridge to Language. Students develop skills in the critical evaluation of submissions and copy-editing, thereby enhancing their abilities to edit their own writing in English, and work as a team to prepare the forthcoming issue, developing skills in magazine layout and design, promotion, ADA compliance, and thematic focus.

24702 LEC 1:45 pm - 3:10 pm T Betancourt, M E E3 331
& **LEC 0:30 hrs/wk TBA Betancourt, M E ON LINE**

LCT: Textbooks assigned to this class are less than \$50.

This class will be offered in a hybrid format, which requires students to meet in-person, face-to-face with their instructor during the times shown AND to work online during the scheduled times and/or independently each week for the amount of TBA hours shown on schedule in addition to completing assignments.

E.S.L. 094 • Intensive Grammar Review (NDA) • 3 Units

Enrollment Requirement: Limited from taking more than 30 units of remedial coursework.

This course offers an intensive review of the principles of standard English grammar, sentence structure, and English usage and diction. The course covers the parts of speech, verb forms and tenses, fragments, run-ons, and other issues in standard grammar and usage. Students learn to identify errors and correct them as well as write sentences that reflect the conventions of standard English. Basic writing strategies are employed in drafting compositions. Students write, edit, and revise sentences in the context of paragraph development.

19448 LEC 3:10 hrs/wk TBA Yuksel, D P ON LINE

This class requires students to work online independently each week for the amount of TBA time shown in addition to completing assignments.

Environmental Design

ENV 101 • Foundations Of Design I (UC/CSU) • 3 Units

This introductory design studio is a foundation course relevant to fields addressing the built environment, such as architecture, environmental and landscape design and others. Projects are viewed through a lens of sustainability.

16095 LEC 9:00 am - 9:30 am TTh STAFF E7 114

& 16096 LAB 9:30 am - 12:00 pm TTh STAFF E7 114

14582 LEC 12:50 pm - 1:20 pm MW Navarro, A J E7 114

& 14583 LAB 1:20 pm - 3:50 pm MW Navarro, A J E7 114

ENV 102 • Foundations Of Design II (CSU) • 3 Units

Enrollment Requirement: Environmental Design 101

This design studio is part of a foundation course relevant to fields addressing the built environment, such as architecture, environmental and landscape design and others. Projects are viewed through a lens of sustainability.

14587 LEC 4:00 pm - 4:30 pm MW Callihan, S M E7 114

& 14588 LAB 4:30 pm - 7:00 pm MW Callihan, S M E7 114

Environmental Science

ENV SCI 001 • Introduction to Environmental Science (UC/CSU) • 3 Units

Requirement Designation: Meets IGETC 5A CSU BI E

This course introduces students to an interdisciplinary approach to the science behind human-environment interaction. Real-world case studies cover challenges related to climate change, agriculture, energy, and human population, and educate students about ways to live more sustainably.

14593 LEC 12:10 pm - 1:35 pm MW Holness, D J G8 107A

14592 LEC 1:45 pm - 3:10 pm TTh Holness, D J G8 106A

24042 LEC 3:10 hrs/wk TBA STAFF ON LINE

This class requires students to work online independently each week for the amount of TBA time shown in addition to completing assignments.

Family And Consumer Studies

FAM &CS 006 • Challenges Of Aging (CSU) • 3 Units

Requirement Designation: Meets CSU E

18859 LEC 6:30 hrs/wk TBA STAFF ON LINE
 This class requires students to work online independently each week for the amount of TBA time shown in addition to completing assignments.
 (Starts 10/24/2022, Ends 12/18/2022)

FAM &CS 021 • Nutrition (UC/CSU) • 3 Units

Requirement Designation: Meets CSU E

This course provides a basic understanding of nutrition. It deals with the six classes of nutrients and their daily requirements. It discusses the effect diet has on achieving a healthy lifestyle, and how to avoid obesity and nutritionally-related diseases.

11516 LEC 3:10 hrs/wk TBA Velazquez, J ON LINE
 This class requires students to work online independently each week for the amount of TBA time shown in addition to completing assignments.
 LCT: Textbooks assigned to this class are less than \$50.

11521 LEC 3:10 hrs/wk TBA Velazquez, J ON LINE
 This class requires students to work online independently each week for the amount of TBA time shown in addition to completing assignments.
 LCT: Textbooks assigned to this class are less than \$50.

11523 LEC 3:10 hrs/wk TBA Velazquez, J ON LINE
 This class requires students to work online independently each week for the amount of TBA time shown in addition to completing assignments.
 LCT: Textbooks assigned to this class are less than \$50.

19908 LEC 3:10 hrs/wk TBA Velazquez, J ON LINE
 This class requires students to work online independently each week for the amount of TBA time shown in addition to completing assignments.
 LCT: Textbooks assigned to this class are less than \$50.

15675 LEC 3:10 hrs/wk TBA STAFF ON LINE
 This class requires students to work online independently each week for the amount of TBA time shown in addition to completing assignments.
 LCT: Textbooks assigned to this class are less than \$50.

20303 LEC 3:10 hrs/wk TBA Velazquez, J HY BRID
 Note: This class will meet on campus on 2nd Thursday of the month from 6:50pm - 10:00pm at F7-116.
 LCT: Textbooks assigned to this class are less than \$50.

11533 LEC 3:10 hrs/wk TBA STAFF HY BRID
 Note: This class will meet on South Gate campus on 1st and 3rd Tuesday of the month from 3:30pm - 6:40pm at SGEC-104.
 LCT: Textbooks assigned to this class are less than \$50.

17362 LEC 6:30 hrs/wk TBA STAFF ON LINE
 This class requires students to work online independently each week for the amount of TBA time shown in addition to completing assignments.
 LCT: Textbooks assigned to this class are less than \$50.
 (Starts 08/29/2022, Ends 10/23/2022)

22278 LEC 6:30 hrs/wk TBA STAFF ON LINE
 This class requires students to work online independently each week for the amount of TBA time shown in addition to completing assignments.
 LCT: Textbooks assigned to this class are less than \$50.
 (Starts 10/24/2022, Ends 12/18/2022)

FAM &CS 031 • Marriage And Family Life (UC/CSU) • 3 Units

Requirement Designation: Meets IGETC 4G 4J CSU D7 E

16459 LEC 3:10 hrs/wk TBA STAFF ON LINE
 This class requires students to work online independently each week for the amount of TBA time shown in addition to completing assignments.

16873 LEC 3:10 hrs/wk TBA STAFF ON LINE
 This class requires students to work online independently each week for the amount of TBA time shown in addition to completing assignments.

19628 LEC 3:10 hrs/wk TBA Andrade, A J HY BRID
 Note: This class will meet on campus on 1st Thursday of the month from 3:30pm - 6:40pm at F7-110.
 LCT: Textbooks assigned to this class are less than \$50.

16460 LEC 6:30 hrs/wk TBA STAFF ON LINE
 This class requires students to work online independently each week for the amount of TBA time shown in addition to completing assignments.
 (Starts 08/29/2022, Ends 10/23/2022)

FAM &CS 091 • Life Management (CSU) • 3 Units

Requirement Designation: Meets CSU E

18860 LEC 6:30 hrs/wk TBA STAFF ON LINE
 This class requires students to work online independently each week for the amount of TBA time shown in addition to completing assignments.
 (Starts 10/24/2022, Ends 12/18/2022)

Finance

FINANCE 002 • Investments (CSU) • 3 Units

In this course, students learn the essentials of the principles of investment, the various types of investments, the operations of investment markets, investor behavior, risk and sources of information for making sound investments. This course focuses on the most important investment topics from a strong individual financial planner's perspective and it is designed to assess your ability to apply financial planning knowledge to real-life financial planning situations.

12073 LEC 3:10 hrs/wk TBA Chin, C ON LINE
 This class requires students to work online independently each week for the amount of TBA time shown in addition to completing assignments.

FINANCE 008 • Personal Finance And Investments (UC/CSU) • 3 Units

This course presents the theory and practice involved with applying personal financial decisions met in everyday living. Functions of several financial institutions that exist to serve the consumer and the financial advisor. Also included are a selection of services that are chosen from topics such as borrowing money, understanding credit scores, buying insurance, buying a new home, tax strategy, retirement planning, and buying stocks and bonds.

18043 LEC 6:50 pm - 9:00 pm Th Chin, C ONLINELIVE & LEC 0:50 hrs/wk TBA Chin, C ON LINE

This class will be offered in an online blended format, which requires students to be online and interacting with their instructor during the times shown and to work online independently each week for the amount of TBA time shown in addition to completing assignments.

12106 LEC 6:30 hrs/wk TBA Chin, C ON LINE
 This class requires students to work online independently each week for the amount of TBA time shown in addition to completing assignments.
 (Starts 08/29/2022, Ends 10/23/2022)

Fire Technology

FIRETEK 096 • Emergency Medical Technician (CSU) • 8 Units

12164 LEC 12:00 pm - 5:00 pm M Pittman, C L F9 111
& LEC 4:45 pm - 7:55 pm T Pittman, C L F9 111
& 12168 LAB 7:55 pm - 10:00 pm T Pittman, C L F9 111
12177 LEC 4:45 pm - 7:55 pm Th Pittman, C L F9 111
& LEC 5:10 pm - 10:00 pm M Pittman, C L F9 111
& 12180 LAB 7:55 pm - 10:00 pm Th Pittman, C L F9 111

FIRETEK 201 • Fire Protection Organization (CSU) • 3 Units

12194 LEC 3:10 hrs/wk TBA Hosea, J B ON LINE
 This class requires students to work online independently each week for the amount of TBA time shown in addition to completing assignments.

FIRETEK 202 • Fire Prevention (CSU) • 3 Units

12200 LEC 6:30 hrs/wk TBA Hosea, J B ON LINE
 This class requires students to work online independently each week for the amount of TBA time shown in addition to completing assignments.
 (Starts 08/29/2022, Ends 10/23/2022)

FIRETEK 203 • Fire Protection Equipment And Systems (CSU) • 3 Units

15584 LEC 6:30 hrs/wk TBA Hosea, J B ON LINE
 This class requires students to work online independently each week for the amount of TBA time shown in addition to completing assignments.
 (Starts 10/24/2022, Ends 12/18/2022)

FIRETEK 205 • Fire Behavior And Combustion (CSU) • 3 Units

15585 LEC 3:10 hrs/wk TBA Hosea, J B ON LINE
 This class requires students to work online independently each week for the amount of TBA time shown in addition to completing assignments.

FIRETEK 209 • Fire Tactics And Strategy (CSU) • 3 Units

16634 LEC 6:50 pm - 10:00 pm T Beard, M F9 101

FIRETEK 216 • Fundamentals Of Personal Fire Safety & Emergency Action (CSU) • 3 Units

19407 LEC 6:50 pm - 10:00 pm M Hosea, J B F9 101

French

FRENCH 001 • Elementary French I (UC/CSU) • 5 Units

Requirement Designation: Meets CSU C2

This course introduces the fundamentals of French pronunciation and grammar; the building of a basic practical vocabulary; and develops the ability to speak, understand, read, and write simple contemporary French. Basic computer skills are necessary to access and complete online homework.

10023 LEC 12:10 pm - 2:40 pm TTh STAFF E3 155

10036 LEC 1:45 pm - 3:45 pm MW STAFF ONLINELIVE & LEC 1:20 hrs/wk TBA STAFF ON LINE

This class requires students to be online and interacting with their instructor during the times shown in class schedule in addition to completing assignments.

10027 LEC 6:50 pm - 9:00 pm MW STAFF ONLINELIVE & LEC 1:50 hrs/wk TBA STAFF ON LINE

This class requires students to be online and interacting with their instructor during the times shown in class schedule in addition to completing assignments.

(Starts 09/19/2022, Ends 12/18/2022)

FRENCH 002 • Elementary French II (UC/CSU) • 5 Units

Requirement Designation: Meets IGETC 6A CSU C2

Enrollment Requirement: French 001 OR French 022

This course continues the study of elementary pronunciation and French grammar. It includes the reading of simplified texts with continued emphasis on speaking, listening and written comprehension of simple contemporary French. Students will continue the study of French civilization and modern developments in the French-speaking world. Basic computer skills are necessary to access and complete online homework.

10248 LEC 12:10 pm - 2:10 pm MW STAFF ONLINELIVE & LEC 1:20 hrs/wk TBA STAFF ON LINE

This class will be offered in an online blended format, which requires students to be online and interacting with their instructor during the times shown and to work online independently each week for the amount of TBA time shown in addition to completing assignments.

FRENCH 003 • Intermediate French I (UC/CSU) • 5 Units

Requirement Designation: Meets IGETC 6A 3B CSU C2

Enrollment Requirement: French 002

This intermediate course continues the study of present, past and future tenses, and explores in detail compound tenses, and the present subjunctive. Students develop skills in reading and writing in French through work with journalistic articles, short stories and short films. This class also emphasizes the cultural heritage of France and other French-speaking countries. Basic computer skills are necessary to access and complete online homework.

10313 LEC 1:45 pm - 4:15 pm T Vogel-Zuiderweg, LC ONLINELIVE & LEC 2:30 hrs/wk TBA Vogel-Zuiderweg, LC ON LINE

This class will be offered in an online blended format, which requires students to be online and interacting with their instructor during the times shown and to work online independently each week for the amount of TBA time shown in addition to completing assignments.

FRENCH 004 • Intermediate French II (UC/CSU) • 5 Units

Requirement Designation: Meets IGETC 6A 3B CSU C2

Enrollment Requirement: French 003

10346 LEC 1:45 pm - 4:15 pm T Vogel-Zuiderweg, LC ONLINELIVE & LEC 2:30 hrs/wk TBA Vogel-Zuiderweg, LC ON LINE

This class will be offered in an online blended format, which requires students to be online and interacting with their instructor during the times shown and to work online independently each week for the amount of TBA time shown in addition to completing assignments.

FRENCH 010 • French Civilization (UC/CSU) • 3 Units

Requirement Designation: Meets IGETC 3B CSU C2

15472 LEC 6:30 hrs/wk TBA STAFF ON LINE

This class requires students to work online independently each week for the amount of TBA time shown in addition to completing assignments.

(Starts 10/24/2022, Ends 12/18/2022)

Geographic Information Systems

GIS 025 • Introduction To Geographic Information Systems And Laboratory (CSU) • 4 Units

24086 LEC 12:10 pm - 1:15 pm MW Seeley, T R G8 103 & 24087 LAB 1:15 pm - 3:20 pm MW Seeley, T R G8 103

Geography

GEOG 001 • Physical Geography (UC/CSU) • 3 Units

Requirement Designation: Meets IGETC 5A CSU B1

This course analyzes spatial patterns of the Earth's physical features and processes. The connections between Earth's water, air, land, and life are investigated at global, regional, and local scales providing a general synthesis of the broad field of physical geography.

10375 LEC 8:50 am - 12:00 pm Sa Allred, J P G8 106A

16220 LEC 8:50 am - 10:15 am MW Seeley, T R G8 107A

10387 LEC 10:35 am - 12:00 pm TTh Koletty, S R G8 107A

10368 LEC 3:10 hrs/wk TBA Seeley, T R ON LINE

This class requires students to work online independently each week for the amount of TBA time shown in addition to completing assignments.

15219 LEC 3:10 hrs/wk TBA Seeley, T R ON LINE

This class requires students to work online independently each week for the amount of TBA time shown in addition to completing assignments.

GEOG 003 • Introduction To Weather And Climate (UC/CSU) • 3 Units

Requirement Designation: Meets IGETC 5A CSU B1

10767 LEC 1:45 pm - 3:10 pm TTh Conley, J M G8 107A

GEOG 007 • World Regional Geography (UC/CSU) • 3 Units

Requirement Designation: Meets IGETC 4E CSU D5

Explore the world, assessing physical, cultural, and economic features of regions and nations. Emphasis is on geographical influences and historical legacies on such topics as population growth, cities, transportation networks, and natural environments. Focus is placed on distinctive features and issues of global concern.

15707 LEC 10:35 am - 12:00 pm MW Koletty, S R G8 107A

GEOG 015 • Physical Geography Laboratory (UC/CSU) • 2 Units

Requirement Designation: Meets IGETC 5C CSU B3
Enrollment Requirement: GEOG 001

Acquire hands-on experience in the techniques Geographers use to understand our world. Topics include analyzing Earth-sun relationships, weather and climate, vegetation, landforms, and natural hazards. Instrumentation involves using topographic maps, satellite images, weather instruments, geospatial software and more.

15822	LEC	8:50 am – 9:20 am	TTh	Koletty, S R	G8 107A
<i>The Geography 15 lab course is made up of 1 hour of lecture and 2 hours of lab per week. They must be taken together; enroll in the lecture portion and you will automatically be enrolled in the lab portion also.</i>					
& 15823	LAB	9:20 am – 10:15 am	TTh	Koletty, S R	G8 107A

GEOG 025 • Introduction To Geographic Information Systems And Laboratory (UC/CSU) • 4 Units

Using Geographic Information Systems (GIS), a computer-based tool that uses spatial (geographic) data, students analyze and solve real-world problems. In the laboratory students acquire hands-on experience with geospatial concepts, GIS functionalities, and mapping techniques.

24084	LEC	12:10 pm – 1:15 pm	MW	Seeley, T R	G8 103
& 24085	LAB	1:15 pm – 3:20 pm	MW	Seeley, T R	G8 103

Geology

GEOLOGY 001 • Physical Geology (UC/CSU) • 3 Units

Requirement Designation: Meets IGETC 5A CSU B1

10966	LEC	8:50 am – 10:15 am	MW	Haddad, E	G8 108A
10972	LEC	3:30 pm – 4:55 pm	TTh	STAFF	G8 108A
10975	LEC	6:50 pm – 10:00 pm	T	Diaz, S	G8 121

GEOLOGY 004 • Physical Geology And Laboratory (UC/CSU) • 4 Units

Requirement Designation: Meets IGETC 5A 5C CSU B1 B3

This is an introductory course designed to acquaint the student with a general knowledge of planet Earth. Materials and structures of the Earth are studied along with the processes and agencies by which the Earth is changed. The laboratory supplements the lecture with the study of minerals, rocks, aerial photographs, maps, and analysis of geologic data sets.

19579	LEC	8:50 am – 10:15 am	MW	Haddad, E	G8 108A
& 19584	LAB	10:35 am – 12:00 pm	MW	Haddad, E	G8 121
19580	LEC	8:50 am – 10:15 am	MW	Haddad, E	G8 108A
& 19581	LAB	1:45 pm – 3:10 pm	TTh	STAFF	G8 121
19582	LEC	3:30 pm – 4:55 pm	TTh	STAFF	G8 108A
& 19583	LAB	10:35 am – 12:00 pm	MW	Haddad, E	G8 121
24043	LEC	3:30 pm – 4:55 pm	TTh	STAFF	G8 108A
& 24044	LAB	1:45 pm – 3:10 pm	TTh	STAFF	G8 121

GEOLOGY 015 • Geological Catastrophes (UC/CSU) • 3 Units

Requirement Designation: Meets IGETC 5A CSU B1

24099	LEC	10:35 am – 12:00 pm	TTh	Adsit, R J	G8 121
--------------	------------	----------------------------	------------	-------------------	---------------

Health

HEALTH 002 • Health And Fitness (UC/CSU) • 3 Units

Requirement Designation: Meets CSU E

Students will learn methods of physical, holistic, and psychological wellness, with an emphasis on disease prevention, nutrition, sexuality, reproduction, drugs, alcohol, tobacco, aging, stress management and weight control. Individual improvements using cardiovascular and resistance training, flexibility, and body composition management are emphasized in the physical fitness segment of the course.

11322	LEC	1:45 pm – 2:35 pm	TTh	Diaz, J A	C1 125
& 11324	LAB	2:35 pm – 3:25 pm	TTh	Diaz, J A	C1 128

15627	LEC	5:45 pm – 6:35 pm	MW	Espinoza, M	ONLINE
<i>This class requires students to be online and interacting with their instructor during the times shown in class schedule in addition to completing assignments.</i>					

& 15628	LAB	6:35 pm – 7:25 pm	MW	Espinoza, M	ONLINE
<i>This class requires students to be online and interacting with their instructor during the times shown in class schedule in addition to completing assignments.</i>					

18909	LEC	2:05 hrs/wk	TBA	Ortiz, S E	ON LINE
<i>This class requires students to work online independently each week for the amount of TBA time shown in addition to completing assignments.</i>					

& 18910	LAB	2:05 hrs/wk	TBA	Ortiz, S E	ON LINE
<i>This class requires students to work online independently each week for the amount of TBA time shown in addition to completing assignments.</i>					

18924	LEC	2:05 hrs/wk	TBA	Ortiz, S E	ON LINE
<i>This class requires students to work online independently each week for the amount of TBA time shown in addition to completing assignments.</i>					

& 18925	LAB	2:05 hrs/wk	TBA	Ortiz, S E	ON LINE
<i>This class requires students to work online independently each week for the amount of TBA time shown in addition to completing assignments.</i>					

19677	LEC	6:50 hrs/wk	TBA	Ortiz, S E	ON LINE
<i>This class requires students to work online independently each week for the amount of TBA time shown in addition to completing assignments. (Starts 11/14/2022, Ends 12/18/2022)</i>					

& 19678	LAB	6:50 hrs/wk	TBA	Ortiz, S E	ON LINE
<i>This class requires students to work online independently each week for the amount of TBA time shown in addition to completing assignments. (Starts 11/14/2022, Ends 12/18/2022)</i>					

HEALTH 007 • Physical Fitness And Nutrition (UC/CSU) • 3 Units

Requirement Designation: Meets CSU E

Students will learn physical fitness and nutritional programs to optimize the physiological, psychological, and social lifelong development of the individual. The course encourages healthy behavior that enhances the role nutrition plays in physical fitness, and overall well-being.

25598	LEC	8:50 am – 10:15 am	MW	Adame, A	C1 125
25592	LEC	12:10 pm – 1:35 pm	TTh	Jones, L	C1 125

18545	LEC	6:30 hrs/wk	TBA	Cone, A J	ON LINE
<i>This class requires students to work online independently each week for the amount of TBA time shown in addition to completing assignments. (Starts 08/29/2022, Ends 10/23/2022)</i>					

22462	LEC	6:30 hrs/wk	TBA	Teper, L E	ON LINE
<i>This class requires students to work online independently each week for the amount of TBA time shown in addition to completing assignments. (Starts 10/24/2022, Ends 12/18/2022)</i>					

22796	LEC	8:50 hrs/wk	TBA	Teper, L E	ON LINE
<i>This class requires students to work online independently each week for the amount of TBA time shown in addition to completing assignments. (Starts 11/07/2022, Ends 12/18/2022)</i>					

HEALTH 008 • Women's Personal Health (UC/CSU) • 3 Units

Requirement Designation: Meets CSU E

Students will learn Socio-cultural influences, 7-dimensions of wellness, holistic health options, and factors that contribute to the overall well-being of women's personal and reproductive health.

11803 LEC 8:50 am – 10:15 am MW Owens, A S E9 114

17945 LEC 8:50 am – 10:15 am TTh Owens, A S E9 114

11864 LEC 8:50 am – 10:15 am MW Wong, E SGEC 110*

*SOUTH GATE CLASS - Please be advised that this class meets at our South Gate Educational Center, 2340 Firestone Blvd., South Gate, CA 90280 - 323 357-6200.

11796 LEC 6:50 pm – 8:15 pm MW Aldana, I SGEC 110*

*SOUTH GATE CLASS - Please be advised that this class meets at our South Gate Educational Center, 2340 Firestone Blvd., South Gate, CA 90280 - 323 357-6200.

18082 LEC 6:50 pm – 8:15 pm MW Wakamatsu, J ONLINELIVE

This class requires students to be online and interacting with their instructor during the times shown in class schedule in addition to completing assignments.

25594 LEC 10:30 hrs/wk TBA Wong, E ON LINE

This class requires students to work online independently each week for the amount of TBA time shown in addition to completing assignments. (Starts 08/29/2022, Ends 10/02/2022)

25595 LEC 10:30 hrs/wk TBA Wong, E ON LINE

This class requires students to work online independently each week for the amount of TBA time shown in addition to completing assignments. (Starts 08/29/2022, Ends 10/02/2022)

11914 LEC 10:30 hrs/wk TBA Wong, E ON LINE

This class requires students to work online independently each week for the amount of TBA time shown in addition to completing assignments. (Starts 11/07/2022, Ends 12/11/2022)

19130 LEC 7:25 hrs/wk TBA Galvan, M E ON LINE

This class requires students to work online independently each week for the amount of TBA time shown in addition to completing assignments. (Starts 10/31/2022, Ends 12/18/2022)

HEALTH 011 • Principles Of Healthful Living (UC/CSU) • 3 Units

Requirement Designation: Meets CSU E

Students will learn health concepts and values with the goal of promoting a high quality of life. Topics include nutrition, physical fitness, communicable diseases and other major health problems, consumer and environmental health, human sexuality and family life, mental and emotional health, tobacco, alcohol and drugs, aging, and death and dying.

25794 LEC 8:00 am – 11:10 am Sa Aldana, I SGEC 110*

*SOUTH GATE CLASS - Please be advised that this class meets at our South Gate Educational Center, 2340 Firestone Blvd., South Gate, CA 90280 - 323 357-6200.

12167 LEC 8:50 am – 10:15 am TTh Hines, J M C1125

12356 LEC 9:00 am – 12:10 pm F Carizzi, M T C1125

18554 LEC 10:35 am – 12:00 pm TTh Owens, A S E9 114

12072 LEC 10:35 am – 12:00 pm MW Owens, A S E9 114

17946 LEC 10:35 am – 12:00 pm MW Wong, E SGEC 110*

*SOUTH GATE CLASS - Please be advised that this class meets at our South Gate Educational Center, 2340 Firestone Blvd., South Gate, CA 90280 - 323 357-6200.

15522 LEC 12:10 pm – 1:35 pm MW Owens, A S E9 114

25599 LEC 3:30 pm – 4:55 pm TTh STAFF D5 136

11972 LEC 3:35 hrs/wk TBA Wong, E ON LINE

This class requires students to work online independently each week for the amount of TBA time shown in addition to completing assignments. (Starts 09/12/2022, Ends 12/18/2022)

12056 LEC 6:30 hrs/wk TBA Hines, J M ON LINE

This class requires students to work online independently each week for the amount of TBA time shown in addition to completing assignments. (Starts 10/24/2022, Ends 12/18/2022)

12302 LEC 3:10 hrs/wk TBA McBride, D T ON LINE

This class requires students to work online independently each week for the amount of TBA time shown in addition to completing assignments.

12333 LEC 3:10 hrs/wk TBA McBride, D T ON LINE

This class requires students to work online independently each week for the amount of TBA time shown in addition to completing assignments.

17152 LEC 3:10 hrs/wk TBA McBride, D T ON LINE

This class requires students to work online independently each week for the amount of TBA time shown in addition to completing assignments.

19132 LEC 7:25 hrs/wk TBA Wong, E ON LINE

This class requires students to work online independently each week for the amount of TBA time shown in addition to completing assignments. (Starts 10/31/2022, Ends 12/18/2022)

HEALTH 012 • Safety Education And First Aid (UC/CSU) • 3 Units

Requirement Designation: Meets CSU E

Students learn the theory and application of first aid care of the injured. Students will practice victim condition assessment and incorporate treatment procedures. Standard first aid, CPR, and AED certification(s) are granted upon successful completion of course requirements.

17947 LEC 8:50 am – 10:15 am MW Costello, L L C2 103

ZTC: All course materials will be provided digitally and free of cost.

14983 LEC 10:35 am – 12:00 pm TTh Costello, L L C2 103

ZTC: All course materials will be provided digitally and free of cost.

HEALTH 015 • Stress Management Strategy (CSU) • 3 Units

Requirement Designation: Meets CSU E

Students learn to examine and identify the effects of stress on the individual and on our society. Students practice skills to cope with stress as well as change potential stressors to enrich their lives.

15338 LEC 3:10 hrs/wk TBA Hines, J M ON LINE

This class requires students to work online independently each week for the amount of TBA time shown in addition to completing assignments.

19131 LEC 6:30 hrs/wk TBA Hines, J M ON LINE

This class requires students to work online independently each week for the amount of TBA time shown in addition to completing assignments. (Starts 10/24/2022, Ends 12/18/2022)

HEALTH 031 • Focus On Health: Diabetes (CSU) • 1 Unit

Students will learn the preventions, diagnoses, and complications of diabetes mellitus (Type II), with emphasis on positive self-care choices. Aspects of current diabetes management are covered: Blood glucose testing, oral hypoglycemic, insulin, exercise, and pregnancy.

13677 LEC 2:20 hrs/wk TBA Tyo, S M ON LINE
 This class requires students to work online independently each week for the amount of TBA time shown in addition to completing assignments.
 (Starts 09/12/2022, Ends 10/28/2022)

HEALTH 043 • Men's Health And Fitness (UC/CSU) • 3 Units

Requirement Designation: Meets CSU E

Students will learn the knowledge and understandings of men's health issues. Topics include physical, emotional, psychological, and social aspects related to men's health, fitness and wellness. During the physical fitness segment, students participate in aerobic, flexibility, and strength training activities, focusing on individual improvement.

17970 LEC 3:10 hrs/wk TBA Cone, A J ON LINE
 This class requires students to work online independently each week for the amount of TBA time shown in addition to completing assignments.

HEALTH 049 • Basic Life Support (BLS) Skills Certification • 1 Unit

This course covers the content of the American Red Cross Basic Life Support (BLS) for Healthcare Providers. Students learn how to provide care for individuals who are experiencing respiratory arrest, cardiac arrest, or airway obstruction. BLS includes psychomotor skills for performing high-quality cardiopulmonary resuscitation for adults, children, and infants, use of an automated external defibrillator (AED), and relief of foreign-body airway obstruction. Upon successful completion of the course, students receive a Basic Life Support (BLS) Healthcare Providers certificate of completion.

20976 LEC 8:50 am - 10:05 am MW Diaz, J A E9 103
 (Starts 09/12/2022, Ends 10/21/2022)

& 20978 LAB 10:05 am - 10:45 am MW Diaz, J A E9 103
 (Starts 09/12/2022, Ends 10/21/2022)

HEALTH 054 • Adult and Pediatric First Aid, CPR, and AED Skills Certification • 1 Unit

20986 LEC 8:50 am - 9:40 am MW Diaz, J A E9 103
 (Starts 10/24/2022, Ends 12/18/2022)

& 20987 LAB 9:40 am - 10:10 am MW Diaz, J A E9 103
 (Starts 10/24/2022, Ends 12/18/2022)

Health Information Technology

HTHTEK 100 • Introduction To Health Information Technology (CSU) • 3 Units

This course is an introduction to the Health Information Management (HIM) profession and the record keeping practices in alternative health care delivery systems. Emphasis is placed on the development, maintenance, and content of patient health records, including format and documentation requirements, filing and number system, medical staff organization, regulatory and accrediting agencies.

14153 LEC 5:45 pm - 7:55 pm MW Thurston, M M ONLINELIVE
 This course requires in-person meetings via Zoom at the designated time. See schedule. This course requirements are completed via Canvas, VLab, and EHR Go. This course is a closed course where the student's name is place on a waitlist when they register for this course. The student must attend a Mandatory Orientation in order to receive for the course. The student will receive the permission code within 3-5 days before the semester starts.
 (Starts 08/29/2022, Ends 10/23/2022)

& 14155 LAB 7:55 pm - 10:05 pm MW Thurston, M M ONLINELIVE
 This course requires in-person meetings via Zoom at the designated time. See schedule. This course requirements are completed via Canvas, VLab, and EHR Go. This course is a closed course where the student's name is place on a waitlist when they register for this course. The student must attend a Mandatory Orientation in order to receive for the course. The student will receive the permission code within 3-5 days before the semester starts.
 (Starts 08/29/2022, Ends 10/23/2022)

HTHTEK 103 • Introduction To Basic Coding (CSU) • 3 Units

Enrollment Requirement: Health Information Technology 100, 133, 134 and Physiology 006

This course introduces the use of the International Classification of Diseases Clinical Modification (CM) codes for diagnoses and Procedural Coding System (PCS) to code procedures. Students learn to analyze clinical disease processes, use diagnosis and procedural terminology, sequence and assign codes correctly using current coding manuals and computerized encoder.

17106 LEC 5:50 pm - 7:55 pm Tth ONLINELIVE
 This course requires in-person meetings via Zoom at the designated time. See schedule. This course requirements are completed via Canvas, VLab, and EHR Go. This course is a closed course where the student's name is place on a waitlist when they register for this course. The student's completion of the prerequisites is verified before a student is issued a permission to register for the course. After prerequisites are verified, students will receive the permission code within 3-5 days before the semester starts.
 (Starts 08/29/2022, Ends 10/23/2022)

& 17107 LAB 7:55 pm - 10:00 pm Tth Thurston, M M ONLINELIVE
 This course requires in-person meetings via Zoom at the designated time. See schedule. This course requirements are completed via Canvas, VLab, and EHR Go. This course is a closed course where the student's name is place on a waitlist when they register for this course. The student's completion of the prerequisites is verified before a student is issued a permission to register for the course. After prerequisites are verified, students will receive the permission code within 3-5 days before the semester starts.
 (Starts 08/29/2022, Ends 10/23/2022)

HTHTEK 133 • Medical Terminology • 3 Units

This course emphasizes etymology of disease terms, nomenclature of word roots, prefixes, and suffixes related to body systems. Surgical procedures, laboratory tests, abbreviations and other terms related to the human body are discussed.

17122 LEC 3:10 hrs/wk TBA Thurston, M M ON LINE
 This class requires students to work Online independently each week for the amount of TBA time shown in addition to completing assignments. This course requirements are completed via Canvas and Cengage. There are no required in-person meetings via Zoom. This course uses Cengage Unlimited Access Code (4-month subscription). Codes can be purchased either through ELAC bookstore or directly from Cengage.com (\$119.00 + Tax).

14169 LEC 6:30 hrs/wk TBA Thurston, M M ON LINE
 This class requires students to work Online independently each week for the amount of TBA time shown in addition to completing assignments. This course requirements are completed via Canvas and Cengage. There are no required in-person meetings via Zoom. This course uses Cengage Unlimited Access Code (4-month subscription). Codes can be purchased either through ELAC bookstore or directly from Cengage.com (\$119.00 + Tax).
 (Starts 08/29/2022, Ends 10/23/2022)

17187 LEC 6:30 hrs/wk TBA Thurston, M M ON LINE
 This class requires students to work Online independently each week for the amount of TBA time shown in addition to completing assignments. This course requirements are completed via Canvas and Cengage. There are no required in-person meetings via Zoom. This course uses Cengage Unlimited Access Code (4-month subscription). Codes can be purchased either through ELAC bookstore or directly from Cengage.com (\$119.00 + Tax).
 (Starts 10/24/2022, Ends 12/18/2022)

17396 LEC 6:30 hrs/wk TBA STAFF ON LINE
 This class requires students to work Online independently each week for the amount of TBA time shown in addition to completing assignments. This course requirements are completed via Canvas and Cengage. There are no required in-person meetings via Zoom. This course uses Cengage Unlimited Access Code (4-month subscription). Codes can be purchased either through ELAC bookstore or directly from Cengage.com (\$119.00 + Tax).
 (Starts 10/24/2022, Ends 12/18/2022)

HTHTEK 202 • Directed Practice For Coding Specialists • 1 Unit

Enrollment Requirement: Health Information Technology 103, 106, 110, AND 215
 This coding lab is designed to prepare students for the Certified Coding Specialist (CCS) certification exam. The CCS exam preparation includes completing coding practice on a variety of electronic patient records such as inpatient, ambulatory surgical, outpatient, physician office and emergency patient records using an Electronic Health Record (EHR) virtual lab simulation system. In addition, online testing questions that focus on American Health Information Management Association (AHIMA) competencies are mapped to cover the other CCS examination content.

18786 LAB 5:30 pm – 9:45 pm Th Thurston, M M ONLINELIVE

This course requires in-person meetings via Zoom at the designated time. See schedule. This course requirements are completed via Canvas, VLab, Cengage and EHR Go. This course is a closed course where the student's name is placed on a waitlist when they register for this course. The student's completion of the prerequisites is verified before a student is issued a permission to register for the course. After prerequisites are verified, students will receive the permission code within 3-5 days before the semester starts.

HTHTEK 207 • Introduction To Health Statistics • 3 Units

Enrollment Requirement: Health Information Technology 100 AND Mathematics 227 OR 227S

This course is an introduction to basic concepts of health statistics using both manual and computer compilations. A review of vital statistics include preparation of data from births, deaths, autopsies, postoperative surgeries, daily census, discharges and bed occupancy. An overview of research methodology and terminology is included.

17096 LEC 8:00 am – 2:30 pm Sa Thurston, M M ONLINELIVE

This course requires in-person meetings via Zoom at the designated time. See schedule. This course requirements are completed via Canvas. This course is a closed course where the student's name is placed on a waitlist when they register for this course. The student's completion of the prerequisites is verified before a student is issued a permission to register for the course. After prerequisites are verified, students will receive the permission code within 3-5 days before the semester starts. (Starts 08/29/2022, Ends 10/23/2022)

HTHTEK 215 • Advanced Inpatient Coding And Abstracting (CSU) • 3 Units

Enrollment Requirement: Health Information Technology 103 AND Physiology 006

This lecture and lab-based course includes intermediate and advanced study of the more complex areas of coding using International Classification of Diseases and Procedure codes, Current Procedural Terminology codes, and Diagnostic Related Group coding introduced in previous coding courses. Using case studies, students apply abstracting skills and coding principles and guidelines related to complex diagnoses and procedures. The use of coding references and coding software are utilized in this course.

17098 LEC 5:40 pm – 7:45 pm MW Hendrix, D M ONLINELIVE

This course requires in-person meetings via Zoom at the designated time. See schedule. This course requirements are completed via Canvas, VLab, Cengage and EHR Go. This course is a closed course where the student's name is placed on a waitlist when they register for this course. The student's completion of the prerequisites is verified before a student is issued a permission to register for the course. After prerequisites are verified, students will receive the permission code within 3-5 days before the semester starts. (Starts 10/24/2022, Ends 12/18/2022)

& 17099 LAB 7:45 pm – 9:50 pm MW Hendrix, D M ONLINELIVE

This course requires in-person meetings via Zoom at the designated time. See schedule. This course requirements are completed via Canvas, VLab, Cengage and EHR Go. This course is a closed course where the student's name is placed on a waitlist when they register for this course. The student's completion of the prerequisites is verified before a student is issued a permission to register for the course. After prerequisites are verified, students will receive the permission code within 3-5 days before the semester starts. (Starts 10/24/2022, Ends 12/18/2022)

HTHTEK 230 • Electronic Health Records In The Health (CSU) • 3 Units

Enrollment Requirement: Health Information Technology 106 AND Computer Applications and Office Technologies 082

This course is designed to provide health information students with the basic knowledge and skills necessary to use electronic health record (EHR) systems in the healthcare setting. The importance of national, regional, and state initiatives will be discussed in addition to practical experience using software.

17097 LEC 6:00 pm – 9:20 pm MW Thurston, M M ONLINELIVE

This class requires students to be online and interacting with their instructor during the times shown in class schedule in addition to completing assignments. (Starts 08/29/2022, Ends 10/23/2022)

HTHTEK 241 • Directed Practice In Health Information Procedures II • 4 Units

Enrollment Requirement: Health Information Technology 207, 215, 221, 222, AND 230

This course is a supervised professional practical experience (PPE) in the health information management department of a hospital designed to enable students to obtain actual work experience in theoretical and application-based procedures previously studied. Students complete non-paid work experience for 144 hours, which can be scheduled on a full-time or part-time basis. This course is also designed to help students prepare for the American Health Information Management Registered Health Information Technician certification examination. This course gives the students practice interpreting documentation and applying their knowledge by answering multiple choice questions regarding the theory that was taught throughout the program.

22519 LAB 8:00 am – 10:05 am MTWTh Thurston, M M HOSPITAL & LAB 6:00 pm – 7:00 pm M Thurston, M M ONLINELIVE

Health Occupations

HLTHOCC 040 • Introduction To Medical Assisting • 3 Units

This course introduced rights, roles, responsibilities and functions of the medical assistant. It focuses on professionalism, communication skills, ethics, and legal issues in both front and back office.

21246 LEC 8:00 am – 11:10 am TTh Thurston, M M SGEN 120*

The student must register for all available Cohort courses to participate in the Registered Medical Assistant Apprenticeship Program.

*SOUTH GATE CLASS - Please be advised that this class meets at our South Gate Educational Center, 2340 Firestone Blvd., South Gate, CA 90280 - 323 357-6200.

(Starts 08/29/2022, Ends 10/23/2022)

22727 LEC 6:30 hrs/wk TBA STAFF ON LINE

The student must register for all available Cohort courses to participate in the Registered Medical Assistant Apprenticeship Program. (Monterey Park Campus Students and South Gate Students)

This class requires students to work online independently each week for the amount of TBA time shown in addition to completing assignments.

(Starts 10/24/2022, Ends 12/18/2022)

HLTHOCC 051 • Medical Office Microcomputer Management Applications (RPT 2) • 1 Unit

In this course students learn the essential microcomputer management applications of the medical office. Topics include spreadsheets, accounts receivable, insurance data entry, patient demographic entry and scheduling systems.

19749 LEC 8:00 am – 8:30 am MW STAFF SGENC 120*

The student must register for all available Cohort courses to participate in the Registered Medical Assistant Apprenticeship Program. (South Gate Campus Students)

*SOUTH GATE CLASS - Please be advised that this class meets at our South Gate Educational Center, 2340 Firestone Blvd., South Gate, CA 90280 - 323 357-6200.

(Starts 10/24/2022, Ends 12/18/2022)

& 19750 LAB 8:30 am – 9:55 am MW STAFF SGENC 120*

The student must register for all available Cohort courses to participate in the Registered Medical Assistant Apprenticeship Program. (South Gate Campus Students)

*SOUTH GATE CLASS - Please be advised that this class meets at our South Gate Educational Center, 2340 Firestone Blvd., South Gate, CA 90280 - 323 357-6200.

(Starts 10/24/2022, Ends 12/18/2022)

19747 LEC 1:05 hrs/wk TBA STAFF ON LINE

The student must register for all available Cohort courses to participate in the Registered Medical Assistant Apprenticeship Program. (Monterey Park Section)

This class requires students to work online independently each week for the amount of TBA time shown in addition to completing assignments.

(Starts 08/29/2022, Ends 10/23/2022)

& 19748 LAB 3:10 hrs/wk TBA STAFF ON LINE

This class requires students to work online independently each week for the amount of TBA time shown in addition to completing assignments.

(Starts 08/29/2022, Ends 10/23/2022)

HLTHOCC 052 • Medical Office Procedures I (RPT 1) • 4 Units

This introductory course reviews the role of the Medical Assistant, office operations, communication, professionalism, legal/ethical issues and basic medical office procedures.

20454 LEC 6:30 hrs/wk TBA Tweedy, M ON LINE

The student must register for all available Cohort courses to participate in the Registered Medical Assistant Apprenticeship Program. (Monterey Park Campus Students)

This class requires students to work online independently each week for the amount of TBA time shown in addition to completing assignments.

(Starts 10/24/2022, Ends 12/18/2022)

& 20456 LAB 8:00 am – 12:50 pmSa Tweedy, M ONLINELIVE

The student must register for all available Cohort courses to participate in the Registered Medical Assistant Apprenticeship Program. (Monterey Park Campus Students)

This class requires students to be online and interacting with their instructor during the times shown in class schedule in addition to completing assignments.

(Starts 10/24/2022, Ends 12/18/2022)

HLTHOCC 054 • Human Disease For Health Occupations • 4 Units

In this course, students learn anatomy and physiology of body systems and pathophysiology of the diseases and disorders of the body.

19754 LEC 8:00 am – 12:15 pm MW STAFF SGENC 123*

The student must register for all available Cohort courses to participate in the Registered Medical Assistant Apprenticeship Program. (South Gate Campus Students)

*SOUTH GATE CLASS - Please be advised that this class meets at our South Gate Educational Center, 2340 Firestone Blvd., South Gate, CA 90280 - 323 357-6200.

(Starts 10/24/2022, Ends 12/18/2022)

19753 LEC 8:50 hrs/wk TBA STAFF ON LINE

The student must register for all available Cohort courses to participate in the Registered Medical Assistant Apprenticeship Program. (Monterey Park Campus Students)

This class requires students to work online independently each week for the amount of TBA time shown in addition to completing assignments.

(Starts 08/29/2022, Ends 10/23/2022)

HLTHOCC 055 • Clinical Assisting Techniques I (RPT 1) • 4 Units

This is the first of two courses that use lecture and training lab experiences to teach the clinical skills necessary to successfully perform the role of medical office assistant in a variety of health care settings. In addition, this course covers Occupational Safety and Health Act regulations, medical sepsis and infection control.

20460 LEC 5:20 hrs/wk TBA Thurston, M M ON LINE

The student must register for all available Cohort courses to participate in the Registered Medical Assistant Apprenticeship Program. (South Gate Campus Students)

This class requires students to work online independently each week for the amount of TBA time shown in addition to completing assignments.

(Starts 10/24/2022, Ends 12/18/2022)

& 20461 LAB 5:00 pm – 9:50 pm MW Thurston, M M A4 BUNG

(Starts 10/24/2022, Ends 12/18/2022)

23059 LEC 5:20 hrs/wk TBA STAFF ON LINE

This class requires students to work online independently each week for the amount of TBA time shown in addition to completing assignments.

(Starts 10/24/2022, Ends 12/18/2022)

& 23060 LAB 4:30 pm – 10:00 pm TTh STAFF A4 BUNG

(Starts 10/24/2022, Ends 12/18/2022)

HLTHOCC 056 • Clinical Assisting Techniques II (RPT 1) • 4 Units

This is the second of two courses that use lecture and training lab experiences to impart clinical skills necessary to successfully perform the role of medical office assistant. The new skills include medication administration, emergency responses and EKG techniques.

24882 LEC 5:20 hrs/wk TBA STAFF ON LINE

This class requires students to work online independently each week for the amount of TBA time shown in addition to completing assignments.

(Starts 08/29/2022, Ends 10/23/2022)

& 24883 LAB 4:50 pm – 10:00 pm MW STAFF A4 BUNG

(Starts 08/29/2022, Ends 10/23/2022)

24884 LEC 5:20 hrs/wk TBA STAFF ON LINE

This class requires students to work online independently each week for the amount of TBA time shown in addition to completing assignments.

(Starts 08/29/2022, Ends 10/23/2022)

& 24885 LAB 5:00 pm – 9:50 pm TTh STAFF A4 BUNG

(Starts 08/29/2022, Ends 10/23/2022)

HLTHOCC 059 • Practicum For The Medical Assistant (RPT 2)
• 2 Units

This course provide introductory practical experience in a health care setting for the Medical Assistant. Students will have observational and supervised work assignments.

20102 LEC 1:05 hrs/wk TBA STAFF ON LINE
This class requires students to work online independently each week for the amount of TBA time shown in addition to completing assignments.
(Starts 10/24/2022, Ends 12/18/2022)

& 20103 LAB 8:00 am - 12:50 pm MW STAFF HOSPITAL
The student will apply knowledge, perform administrative skills and develop professional attitudes while interacting with other professionals and consumers in a health care setting. Students work under the supervision of a medical assistant preceptor and are expected to complete 81 contact hours at the assigned placement and participate in weekly meetings with faculty supervisor. At the completion of this course, the student is eligible to sit for the certification exam. The student must have completed all the courses within the Medical Assistant program with the exception of HLTHOCC 060.
(Starts 10/24/2022, Ends 12/18/2022)

20126 LEC 1:05 hrs/wk TBA STAFF ON LINE
This class requires students to work online independently each week for the amount of TBA time shown in addition to completing assignments.
(Starts 10/24/2022, Ends 12/18/2022)

& 20127 LAB 8:00 am - 1:10 pm TTh STAFF HOSPITAL
The student will apply knowledge, perform administrative skills and develop professional attitudes while interacting with other professionals and consumers in a health care setting. Students work under the supervision of a medical assistant preceptor and are expected to complete 81 contact hours at the assigned placement and participate in weekly meetings with faculty supervisor. At the completion of this course, the student is eligible to sit for the certification exam. The student must have completed all the courses within the Medical Assistant program with the exception of HLTHOCC 060.
(Starts 10/24/2022, Ends 12/18/2022)

HLTHOCC 060 • Medical Assistant Clinical Internship • 3 Units

This course allows the student to apply knowledge, perform clinical procedures and develop professional attitudes while interacting with other professionals and consumers in a health care setting. Students work under the supervision of a medical assistant preceptor and are expected to complete 135 contact hours at the assigned placement and participate in weekly meetings with faculty supervisor. At the completion of this course, the student is eligible to sit for the National Certification Medical Assistant (NCMA) certification exam offered by the National Commission for Certifying Agencies (NCCA).

20104 LEC 1:05 hrs/wk TBA STAFF ON LINE
The student will apply knowledge, and support medical professional that performs a variety of tasks to assist physicians in providing patient care, while ensuring that clinics and hospitals run smoothly and efficiently. These professionals acquire the direct patient contact skills and technical knowledge required to work in the back office or a medical clinic or related healthcare facility. Students work under the supervision of a medical assistant preceptor and are expected to complete 135 contact hours at the assigned placement and participate in weekly meetings with faculty supervisor. The student must have completed all the courses within the Medical Assistant program with the exception of HLTHOCC 059.
(Starts 10/24/2022, Ends 12/18/2022)

& 20105 LAB 8:00 am - 4:50 pm TTh STAFF HOSPITAL
(Starts 10/24/2022, Ends 12/18/2022)

20128 LEC 1:05 hrs/wk TBA STAFF ON LINE
This class requires students to work online independently each week for the amount of TBA time shown in addition to completing assignments.
(Starts 10/24/2022, Ends 12/18/2022)

& 20129 LAB 8:00 am - 4:10 pm MW Thurston, M M HOSPITAL
(Starts 10/24/2022, Ends 12/18/2022)

HLTHOCC 062 • Skill Set For The Health Care Professional (CSU) • 2 Units

This course is an introduction of the concepts and skills that serve as a foundation for the health care professions. Topics include hygiene and safety, infection control, basic client monitoring, basic first aid, therapeutic communication and basic health documentation.

18399 LEC 6:00 pm - 8:05 pm W Thurston, M M ONLINELIVE
This class requires students to be online and interacting with their instructor during the times shown in class schedule in addition to completing assignments.
(Starts 08/29/2022, Ends 10/23/2022)

& 18400 LAB 8:00 am - 2:30 pm Sa Thurston, M M A4 BUNG
(Starts 08/29/2022, Ends 10/23/2022)

HLTHOCC 063 • Basic Medical Terminology, Pathophysiology And Pharmacology (CSU) • 2 Units

This basic medical language course will discuss common diseases and injuries and their pharmacological treatment using medical terminology in English and Spanish, when appropriate.

18401 LEC 4:15 hrs/wk TBA Wynne, V ON LINE
This class requires students to work online independently each week for the amount of TBA time shown in addition to completing assignments.
(Starts 08/29/2022, Ends 10/23/2022)

HLTHOCC 064 • Cultural And Legal Topics For Health Care Professionals (CSU) • 1 Unit

This course provides an overview of the concepts of health and illness, cultural diversity and legal issues that affect the health care professional.

18402 LEC 2:05 hrs/wk TBA McGowan, L ON LINE
This class requires students to work online independently each week for the amount of TBA time shown in addition to completing assignments.
(Starts 08/29/2022, Ends 10/23/2022)

HLTHOCC 065 • Fundamentals For The Health Care Professional (CSU) • 2.5 Units

This course explores career options in the health care industry, healthy behavior for health care workers, work ethics, professional resumes and interviewing skills and personality traits of a health care professional. There will be an internship during which area employers will introduce students to direct and indirect patient care opportunities.

18701 LEC 5:20 hrs/wk TBA Harrison, T ON LINE
This class requires students to work online independently each week for the amount of TBA time shown in addition to completing assignments.
(Starts 08/29/2022, Ends 10/23/2022)

History

HISTORY 001 • Introduction To Western Civilization I (UC/CSU) • 3 Units

Requirement Designation: Meets IGETC 3B 4F CSU C2 D6

13679 LEC 10:35 am - 12:00 pm MW Ramirez, C A F7 211

13686 LEC 10:35 am - 12:00 pm TTh Melchor, L SGEN 111*

*SOUTH GATE CLASS - Please be advised that this class meets at our South Gate Educational Center, 2340 Firestone Blvd., South Gate, CA 90280 - 323 357-6200.

13688 LEC 3:10 hrs/wk TBA Wardinski, S L ON LINE
This class requires students to work online independently each week for the amount of TBA time shown in addition to completing assignments.

13690 LEC 3:10 hrs/wk TBA STAFF ON LINE
This class requires students to work online independently each week for the amount of TBA time shown in addition to completing assignments.

HISTORY 002 • Introduction To Western Civilization II (UC/CSU) • 3 Units

Requirement Designation: Meets IGETC 3B 4F CSU C2 D6

13727 LEC 12:10 pm - 1:35 pm MW Arias, R J F7 213

HISTORY 005 • History Of The Americas I (UC/CSU) • 3 Units

Requirement Designation: Meets IGETC 4F CSU D6

13736 LEC 8:50 am – 10:15 am TTh Urrutia, L F7 211

HISTORY 006 • History Of The Americas II (UC/CSU) • 3 Units

Requirement Designation: Meets IGETC 3B 4F CSU C2 D6 US-1

13743 LEC 3:10 hrs/wk TBA Urrutia, L ON LINE
 This class requires students to work online independently each week for the amount of TBA time shown in addition to completing assignments.

HISTORY 007 • The World's Great Religions (UC/CSU) • 3 Units

Requirement Designation: Meets IGETC 3B CSU C2

13745 LEC 10:35 am – 12:00 pm MW Arias, R J F7 213

15570 LEC 3:10 hrs/wk TBA Colling, M L ON LINE

This class requires students to work online independently each week for the amount of TBA time shown in addition to completing assignments.

HISTORY 011 • Political and Social History of the United States to 1877 (UC/CSU) • 3 Units

Requirement Designation: Meets IGETC 3B 4F CSU C2 D6 US-1

Political and Social History of the United States to 1877

13763 LEC 10:35 am – 12:00 pm TTh Urrutia, L F7 211

14948 LEC 10:35 am – 12:00 pm MW Urrutia, L F7 220

19330 LEC 10:35 am – 12:00 pm TTh Colling, M L SGEC 110*

& LEC 3:10 hrs/wk TBA Colling, M L ON LINE

*SOUTH GATE CLASS - Please be advised that this class meets at our South Gate Educational Center, 2340 Firestone Blvd., South Gate, CA 90280 - 323 357-6200.

This class will be offered in a hybrid format, which requires students to meet in-person, face-to-face with their instructor during the times shown AND to work online during the scheduled times and/or independently each week for the amount of TBA hours shown on schedule in addition to completing assignments.

(Starts 08/29/2022, Ends 10/23/2022)

13751 LEC 1:45 pm – 3:10 pm MW Melchor, L SGEC 111*

*SOUTH GATE CLASS - Please be advised that this class meets at our South Gate Educational Center, 2340 Firestone Blvd., South Gate, CA 90280 - 323 357-6200.

13756 LEC 1:45 pm – 3:10 pm TTh Urrutia, L F7 211

13759 LEC 1:45 pm – 3:10 pm MW STAFF F7 213

13799 LEC 3:30 pm – 6:40 pm T STAFF ONLINELIVE

This class requires students to be online and interacting with their instructor during the times shown in class schedule in addition to completing assignments.

13753 LEC 6:50 pm – 10:00 pm T STAFF F7 211

13754 LEC 6:50 pm – 10:00 pm Th STAFF SGEC 118*

& LEC 3:10 hrs/wk TBA STAFF ON LINE

*SOUTH GATE CLASS - Please be advised that this class meets at our South Gate Educational Center, 2340 Firestone Blvd., South Gate, CA 90280 - 323 357-6200.

This class will be offered in a hybrid format, which requires students to meet in-person, face-to-face with their instructor during the times shown AND to work online during the scheduled times and/or independently each week for the amount of TBA hours shown on schedule in addition to completing assignments.

(Starts 08/29/2022, Ends 10/23/2022)

13762 LEC 3:10 hrs/wk TBA Ramirez, C A ON LINE

This class requires students to work online independently each week for the amount of TBA time shown in addition to completing assignments.

13767 LEC 3:10 hrs/wk TBA Arias, R J ON LINE

This class requires students to work online independently each week for the amount of TBA time shown in addition to completing assignments.

13776 LEC 3:10 hrs/wk TBA STAFF ON LINE

This class requires students to work online independently each week for the amount of TBA time shown in addition to completing assignments.

13789 LEC 3:10 hrs/wk TBA Urrutia, L ON LINE

This class requires students to work online independently each week for the amount of TBA time shown in addition to completing assignments.

13793 LEC 3:10 hrs/wk TBA STAFF ON LINE

This class requires students to work online independently each week for the amount of TBA time shown in addition to completing assignments.

13808 LEC 3:10 hrs/wk TBA Ramirez, C A ON LINE

This class requires students to work online independently each week for the amount of TBA time shown in addition to completing assignments.

13814 LEC 3:10 hrs/wk TBA STAFF ON LINE

This class requires students to work online independently each week for the amount of TBA time shown in addition to completing assignments.

13819 LEC 3:10 hrs/wk TBA STAFF ON LINE

This class requires students to work online independently each week for the amount of TBA time shown in addition to completing assignments.

13843 LEC 3:10 hrs/wk TBA STAFF ON LINE

This class requires students to work online independently each week for the amount of TBA time shown in addition to completing assignments.

13849 LEC 3:10 hrs/wk TBA Melchor, L ON LINE

This class requires students to work online independently each week for the amount of TBA time shown in addition to completing assignments.

14942 LEC 3:10 hrs/wk TBA STAFF ON LINE

This class requires students to work online independently each week for the amount of TBA time shown in addition to completing assignments.

15463 LEC 6:30 hrs/wk TBA STAFF ON LINE

This class requires students to work online independently each week for the amount of TBA time shown in addition to completing assignments.

(Starts 08/29/2022, Ends 10/23/2022)

15488 LEC 6:30 hrs/wk TBA Melchor, L ON LINE

This class requires students to work online independently each week for the amount of TBA time shown in addition to completing assignments.

(Starts 10/24/2022, Ends 12/18/2022)

17318 LEC 6:30 hrs/wk TBA Mejia, F ON LINE

This class requires students to work online independently each week for the amount of TBA time shown in addition to completing assignments.

(Starts 10/24/2022, Ends 12/18/2022)

19225 LEC 4:35 hrs/wk TBA STAFF ON LINE

This class requires students to work online independently each week for the amount of TBA time shown in addition to completing assignments.

(Starts 10/03/2022, Ends 12/18/2022)

19295 LEC 5:10 hrs/wk TBA STAFF ON LINE

This class requires students to work online independently each week for the amount of TBA time shown in addition to completing assignments.

(Starts 10/10/2022, Ends 12/18/2022)

HISTORY 012 • Political and Social History of the United States from 1865 (UC/CSU) • 3 Units

Requirement Designation: Meets IGETC 3B 4F CSU C2 D6 US-1

14049 LEC 7:10 am - 8:35 am TTh Mejia, F F7 213

14054 LEC 7:10 am - 8:35 am MW STAFF ONLIVE
This class requires students to be online and interacting with their instructor during the times shown in class schedule in addition to completing assignments.

14048 LEC 8:50 am - 10:15 am TTh Wardinski, S L F7 213

14050 LEC 8:50 am - 10:15 am MW Mejia, F F7 211

25542 LEC 8:50 am - 12:00 pm F Arias, R J F7 213

17993 LEC 10:35 am - 12:00 pm MW STAFF E3 153

19649 LEC 10:35 am - 12:00 pm MW Colling, M L SGEC III*

*SOUTH GATE CLASS - Please be advised that this class meets at our South Gate Educational Center, 2340 Firestone Blvd., South Gate, CA 90280 - 323 357-6200.

25541 LEC 12:10 pm - 1:35 pm MW Melchor, L SGEC III*

*SOUTH GATE CLASS - Please be advised that this class meets at our South Gate Educational Center, 2340 Firestone Blvd., South Gate, CA 90280 - 323 357-6200.

14067 LEC 1:45 pm - 3:10 pm TTh Arias, R J F7 213

17027 LEC 1:45 pm - 3:10 pm MW Ramirez, C A F7 211

23737 LEC 1:45 pm - 3:10 pm TTh Colling, M L SGEC III*

& LEC 3:20 hrs/wk TBA Colling, M L ON LINE

*SOUTH GATE CLASS - Please be advised that this class meets at our South Gate Educational Center, 2340 Firestone Blvd., South Gate, CA 90280 - 323 357-6200.

(Starts 10/24/2022, Ends 12/18/2022)

14077 LEC 6:50 pm - 10:00 pm W STAFF F7 213

21029 LEC 6:50 pm - 10:00 pm M STAFF SGEC III*

*SOUTH GATE CLASS - Please be advised that this class meets at our South Gate Educational Center, 2340 Firestone Blvd., South Gate, CA 90280 - 323 357-6200.

14046 LEC 3:10 hrs/wk TBA STAFF ON LINE

This class requires students to work online independently each week for the amount of TBA time shown in addition to completing assignments.

14064 LEC 3:10 hrs/wk TBA Ramirez, C A ON LINE

This class requires students to work online independently each week for the amount of TBA time shown in addition to completing assignments.

15572 LEC 3:10 hrs/wk TBA Mejia, F ON LINE

This class requires students to work online independently each week for the amount of TBA time shown in addition to completing assignments.

HISTORY 020 • History Of California And The Pacific Coast (UC/CSU) • 3 Units

Requirement Designation: Meets IGETC 4 CSU D

17626 LEC 3:10 hrs/wk TBA Melchor, L ON LINE

This class requires students to work online independently each week for the amount of TBA time shown in addition to completing assignments.

HISTORY 023 • History Of Latin American Civilizations (UC/CSU) • 3 Units

Requirement Designation: Meets IGETC 3B 4F CSU C2 D6

This is a course designed to introduce students to the history of Latin America and to the political, social, economic, artistic, and cultural developments in, historical context, that have shaped the lives of people in Latin America.

14126 LEC 1:45 pm - 3:10 pm TTh Ramirez, C A F7 215

HISTORY 052 • The Role Of Women In The History Of The U.S. (UC/CSU) • 3 Units

Requirement Designation: Meets IGETC 4D 4F CSU D4 D6 US-1

15080 LEC 3:10 hrs/wk TBA Mejia, F ON LINE

This class requires students to work online independently each week for the amount of TBA time shown in addition to completing assignments.

HISTORY 081 • A History Of Working People In The United States I (UC/CSU) • 3 Units

Requirement Designation: Meets IGETC 4F CSU D6 US-1

16390 LEC 12:10 pm - 1:35 pm MW Mejia, F F7 211

25545 LEC 6:30 hrs/wk TBA Colling, M L ON LINE

This class requires students to work online independently each week for the amount of TBA time shown in addition to completing assignments.

(Starts 08/29/2022, Ends 10/23/2022)

HISTORY 082 • A History Of Working People In The United States II (UC/CSU) • 3 Units

Requirement Designation: Meets IGETC 3B 4F CSU C2 D6 US-1

23756 LEC 6:30 hrs/wk TBA Colling, M L ON LINE

This class requires students to work online independently each week for the amount of TBA time shown in addition to completing assignments.

(Starts 10/24/2022, Ends 12/18/2022)

HISTORY 086 • Introduction To World Civilization I (UC/CSU) • 3 Units

Requirement Designation: Meets IGETC 3B 4F CSU C2 D6

14144 LEC 10:35 am - 12:00 pm TTh Arias, R J F7 213

HISTORY 087 • Introduction To World Civilization II (UC/CSU) • 3 Units

Requirement Designation: Meets IGETC 4F CSU D6

18763 LEC 3:10 hrs/wk TBA Wardinski, S L ON LINE

This class requires students to work online independently each week for the amount of TBA time shown in addition to completing assignments.

Humanities

HUMAN 001 • Cultural Patterns Of Western Civilization (UC/CSU) • 3 Units

Requirement Designation: Meets IGETC 3B CSU C1 C2 D6

This course introduces the general concepts of the Humanities in the framework of the predominant cultural patterns of the Western tradition from the earliest civilizations, such as the Sumerians and the Egyptians, the classical heritage of Greece and Rome, the Medieval period, or Middle Ages, and possibly continuing through the Renaissance and the Reformation. Mythology, music, history, philosophy, painting, drama, sculpture and architecture are studied and compared in relation to their background, medium, organization and style. Emphasis is placed upon the awareness of cultural heritage, values and perspectives as revealed in the arts. Comparisons to relevant Asian, African and American cultures and art may also be explored. Specifics may vary based on instructor.

15788 LEC 1:45 pm - 3:10 pm TTh Orozco, L R E3 317
 19481 LEC 3:30 pm - 4:55 pm TTh Jimenez, F E3 431
 & LEC 3:20 hrs/wk TBA Jimenez, F ON LINE

LCT: Textbooks assigned to this class are less than \$50.

This class will be offered in a hybrid format, which requires students to meet in-person, face-to-face with their instructor during the times shown AND to work online during the scheduled times and/or independently each week for the amount of TBA hours shown on schedule in addition to completing assignments.

(Starts 10/24/2022, Ends 12/18/2022)

25184 LEC 5:10 pm - 6:35 pm MW Jimenez, F E3 307

LCT: Textbooks assigned to this class are less than \$50.

19482 LEC 3:10 hrs/wk TBA Jimenez, F ON LINE

This class requires students to work online independently each week for the amount of TBA time shown in addition to completing assignments.

LCT: Textbooks assigned to this class are less than \$50.

HUMAN 060 • People And Their World: Technology And The Humanities (UC/CSU) • 3 Units

Requirement Designation: Meets IGETC 3B CSU C2

This course introduces the student to the predominant cultural patterns of Western Civilization as expressed in great works of literature, visual arts, music, drama, philosophy, history and architecture from all periods, possibly focusing on the Romantics, Victorians and Modernists up to contemporary times, while emphasizing the effects of technological progress on the various mediums of the humanities. The interaction of the individual and society, and the interrelationship of humanities and technology within history and modern society, is explored for the student to gain a better understanding of the world and its culture. The student is introduced to general concepts of the humanities, including applied aesthetics. Comparisons to relevant Asian, African and American cultures and art may also be explored. Specifics may vary based on instructor.

15785 LEC 3:10 hrs/wk TBA Jimenez, F ON LINE

This class requires students to work online independently each week for the amount of TBA time shown in addition to completing assignments.

LCT: Textbooks assigned to this class are less than \$50.

Industrial Technology

IND TEK 106 • Shop Math and Measurements • 2 Units

Students obtain skills to solve technical problems by practical applications of basic math and arithmetic in industrial (shop) applications. Topics include: Units of measure and conversions; reading tools of measurement; error calculation and propagation; reading graphs and plots; perimeter/area/volume calculations using geometry.

17401 LEC 1:45 pm - 2:15 pm TTh Davidian, A M E7 105
 & 17402 LAB 2:15 pm - 3:20 pm TTh Davidian, A M E7 105

International Business

INTBUS 003 • Export Procedures I (CSU) • 3 Units

15630 LEC 6:30 hrs/wk TBA Vasquez, M ON LINE

This class requires students to work online independently each week for the amount of TBA time shown in addition to completing assignments.

(Starts 08/29/2022, Ends 10/23/2022)

INTBUS 004 • Import Procedures I (CSU) • 3 Units

16411 LEC 6:30 hrs/wk TBA DePieri, R C ON LINE

This class requires students to work online independently each week for the amount of TBA time shown in addition to completing assignments.
 (Starts 10/24/2022, Ends 12/18/2022)

Japanese

JAPAN 001 • Elementary Japanese I (UC/CSU) • 5 Units

Requirement Designation: Meets CSU C2

This course develops basic Japanese language proficiency in the four language skills--listening, speaking, reading, and writing--and introduces basic cultural concepts.

11050 LEC 8:50 am - 11:20 am TTh Jennings, S E ONLINELIVE

This class requires students to be online and interacting with their instructor during the times shown in class schedule in addition to completing assignments.

11091 LEC 8:50 am - 11:20 am MW STAFF E3 151

11057 LEC 12:10 pm - 2:40 pm TTh Higuchi, N E3 257

15110 LEC 12:10 pm - 2:40 pm MW Jennings, S E ONLINELIVE

This class requires students to be online and interacting with their instructor during the times shown in class schedule in addition to completing assignments.

11078 LEC 6:50 pm - 9:20 pm MW Nobuhara, M ONLINELIVE

This class requires students to be online and interacting with their instructor during the times shown in class schedule in addition to completing assignments.

JAPAN 002 • Elementary Japanese II (UC/CSU) • 5 Units

Requirement Designation: Meets IGETC 6A CSU C2

Enrollment Requirement: Japanese 1

Students continue to learn the fundamentals of grammar, vocabulary, and useful expressions, and increase their listening, speaking, reading and writing proficiency. Students expand their knowledge of Japanese customs and culture.

11135 LEC 1:45 pm - 3:45 pm TTh Jennings, S E ONLINELIVE

& LEC 1:20 hrs/wk TBA Jennings, S E ON LINE

This class will be offered in an online blended format, which requires students to be online and interacting with their instructor during the times shown and to work online independently each week for the amount of TBA time shown in addition to completing assignments.

JAPAN 003 • Intermediate Japanese I (UC/CSU) • 5 Units

Requirement Designation: Meets IGETC 6A 3B CSU C2

Enrollment Requirement: Japanese 2

Students continue to study the intermediate level of grammar and vocabulary building for conversational fluency and written composition. Students further their understanding of cultural concepts.

11153 LEC 6:50 pm - 8:30 pm MW Chao, H F ONLINELIVE

& LEC 1:30 hrs/wk TBA Chao, H F ON LINE

This class will be offered in an online blended format, which requires students to be online and interacting with their instructor during the times shown and to work online independently each week for the amount of TBA time shown in addition to completing assignments.

JAPAN 004 • Intermediate Japanese II (UC/CSU) • 5 Units

Requirement Designation: Meets IGETC 6A 3B CSU C2

Enrollment Requirement: Japanese 3

The course provides additional training in the comprehension, speaking, grammar, and reading and writing of modern Japanese. Students further their understanding of cultural concepts.

25262 LEC 6:50 pm - 8:30 pm TTh Chao, H F ONLINELIVE

& LEC 1:30 hrs/wk TBA Chao, H F ON LINE

This class will be offered in an online blended format, which requires students to be online and interacting with their instructor during the times shown and to work online independently each week for the amount of TBA time shown in addition to completing assignments.

JAPAN 009 • Japanese Civilization (UC/CSU) • 3 Units

Requirement Designation: Meets IGETC 3B 4F CSU C2 D6
The course explores the origins and evolution of Japanese civilization. Topics include socio-political issues, religion, philosophy, and the arts. Lectures and discussions are in English.

16429 LEC 6:30 hrs/wk TBA Chao, H F ON LINE
This class requires students to work online independently each week for the amount of TBA time shown in addition to completing assignments.
(Starts 10/24/2022, Ends 12/18/2022)

Journalism

JOURNAL 101 • Collecting And Writing News (CSU) • 3 Units

Students practice newsgathering and writing across media platforms. The course emphasizes adherence to professional writing style guidelines and legal and ethical standards of the profession.

11210 LEC 10:35 am - 12:00 pm MW Stapleton, J A ONLINELIVE
This class requires students to be online and interacting with their instructor during the times shown in class schedule in addition to completing assignments.

JOURNAL 105 • Mass Communications (UC/CSU) • 3 Units

Requirement Designation: Meets IGETC 4E CSU D7
This course provides students an overview of America's mass communications systems and how they affect human behavior in relation to social, political, and economic institutions. It also examines the structure and functioning in print and electronic communications, including: film, print, television, radio, the recording industry, public relations, and the Internet. Factors that influence creation and distribution of media messages, and the impact of those messages on society are also discussed.

11264 LEC 3:10 hrs/wk TBA Metzker, G ON LINE
This class requires students to work online independently each week for the amount of TBA time shown in addition to completing assignments.

22774 LEC 6:30 hrs/wk TBA Metzker, G ON LINE
This class requires students to work online independently each week for the amount of TBA time shown in addition to completing assignments.
(Starts 10/24/2022, Ends 12/18/2022)

JOURNAL 185 • Directed Study - Journalism (CSU) • 1 Unit

Students in this course pursue directed study on a contract basis under the direction of a supervising instructor.

11319 LEC 1:05 hrs/wk TBA Stapleton, J A ON LINE
This class requires students to work online independently each week for the amount of TBA time shown in addition to completing assignments.

JOURNAL 217-1 • Publication Laboratory I (CSU) • 2 Units

Enrollment Requirement: Journalism 101
In this beginning level course, students learn introductory newspaper production techniques through the publication of the campus newspaper, including newspaper design, layout, graphic techniques, and materials.

11391 LAB 6:30 hrs/wk TBA Stapleton, J A E7 303
15528 LAB 13:15 hrs/wk TBA Stapleton, J A E7 303
(Starts 10/24/2022, Ends 12/18/2022)

JOURNAL 217-2 • Publication Laboratory II (CSU) • 2 Units

Enrollment Requirement: Journalism 217 OR Journalism 217-1
In this intermediate level course, students learn intermediate newspaper production techniques through the publication of the campus newspaper, including newspaper design, layout, graphic techniques, and materials.

11403 LAB 6:30 hrs/wk TBA Stapleton, J A E7 303

JOURNAL 217-3 • Publication Laboratory III (CSU) • 2 Units

Enrollment Requirement: Journalism 217 OR Journalism 217-2
In this course, students learn professional-level newspaper production techniques through the publication of the campus newspaper, including newspaper design, layout, graphic techniques and materials.

20704 LAB 6:30 hrs/wk TBA Stapleton, J A E7 303

JOURNAL 217-4 • Publication Laboratory IV (CSU) • 2 Units

Enrollment Requirement: Journalism 217 OR Journalism 217-3
In this course, students learn professional-level newspaper production techniques through the publication of the campus newspaper, including newspaper design, layout, graphic techniques and materials.

20705 LAB 6:30 hrs/wk TBA Stapleton, J A E7 303

JOURNAL 218-1 • Practical Editing I (CSU) • 3 Units

Enrollment Requirement: Journalism 101
In this beginning course, students are introduced to writing and publication by gathering information and producing content regularly for the campus news platforms. This includes regular evaluation of published stories. Work is evaluated in regularly scheduled class meetings.

10022 LEC 1:45 pm - 2:50 pm W Stapleton, J A E7 303
& 10024 LAB 6:30 hrs/wk TBA Stapleton, J A E7 303

15529 LEC 1:45 pm - 2:50 pm W Stapleton, J A E7 303
& LEC 0:50 hrs/wk TBA Stapleton, J A E7 303
(Starts 10/24/2022, Ends 12/18/2022)

& 15530 LAB 13:15 hrs/wk TBA Stapleton, J A E7 303
(Starts 10/24/2022, Ends 12/18/2022)

JOURNAL 218-2 • Practical Editing II (CSU) • 3 Units

Enrollment Requirement: Journalism 218 OR Journalism 218-1
Students develop intermediate news writing and editing skills through gathering and producing news content weekly for publication on the campus news platforms. This includes regular evaluation of published stories. Work is evaluated in regularly scheduled class meetings.

10041 LEC 1:45 pm - 2:50 pm W Stapleton, J A E7 303
& 10043 LAB 6:30 hrs/wk TBA Stapleton, J A E7 303

JOURNAL 218-3 • Practical Editing III (CSU) • 3 Units

Enrollment Requirement: Journalism 218 OR Journalism 218-2
In this course, students develop advanced newspaper writing and editing skills through the publication of the campus news platforms. This includes regular evaluation of published stories. Work is evaluated in regularly scheduled class meetings.

10063 LEC 1:45 pm - 2:50 pm W Stapleton, J A E7 303
& 10064 LAB 6:30 hrs/wk TBA Stapleton, J A E7 303

JOURNAL 218-4 • Practical Editing IV (CSU) • 3 Units

Enrollment Requirement: Journalism 218 OR Journalism 218-3
In this course, students develop professional-level news writing and editing skills through the publication of the campus news platforms. This includes regular evaluation of published stories. Work is evaluated in regularly scheduled class meetings.

10078 LEC 1:45 pm - 2:50 pm W Stapleton, J A E7 303
& 10083 LAB 6:30 hrs/wk TBA Stapleton, J A E7 303

JOURNAL 219-1 • Techniques For Staff Editors I (CSU) • 1 Unit

Enrollment Requirement: Journalism 101
This course provides campus news outlet editors an introduction to practices and feedback in editorial writing and the analysis of editorial problems. Emphasis is placed on developing newsroom leadership skills and formulating editorial policy.

10099 LAB 3:10 hrs/wk TBA Stapleton, J A E7 303
15531 LAB 6:30 hrs/wk TBA Stapleton, J A E7 303
(Starts 10/24/2022, Ends 12/18/2022)

JOURNAL 219-2 • Techniques For Staff Editors II (CSU) • 1 Unit

Enrollment Requirement: Journalism 219 OR Journalism 219-1
In this course, student editors receive intermediate instruction in editorial writing and analysis of editorial problems. Students survey research methods. Emphasis is placed on developing newsroom leadership skills and formulating editorial policy.

10116 LAB 3:10 hrs/wk TBA Stapleton, J A E7 303

JOURNAL 219-3 • Techniques For Staff Editors III (CSU) • 1 Unit

Enrollment Requirement: Journalism 219-2

In this course, students receive advanced instruction and practice in producing work for the student news outlets. Real newsroom techniques, practices, and techniques are stressed.

20706 LAB 6:30 hrs/wk TBA Stapleton, J A E7 303

JOURNAL 228-1 • Beginning Computerized Composition • 3 Units

Enrollment Requirement: Journalism 217 OR Journalism 217-1

This course consists of instruction and practice in computerized page layout. The topics presented include editing, processing, setting of text, display types, and copy processing. Proofreading and preparation of materials for publication are also covered.

21024 LEC 1:05 hrs/wk TBA Stapleton, J A E7 303
& 21025 LAB 6:30 hrs/wk TBA Stapleton, J A E7 303

JOURNAL 228-2 • Advanced Computerized Composition • 3 Units

Enrollment Requirement: Journalism 228 OR Journalism 228-1

This advanced course consists of instruction and practice in computerized page layout. The topics presented include editing, processing, setting of text, display types, and copy processing. Proofreading and preparation of materials for publication are also covered.

10134 LAB 6:30 hrs/wk TBA Stapleton, J A E7 303

Kinesiology

KIN 047 • Adapted Swimming And Hydroexercise (UC/CSU) • 1 Unit

Requirement Designation: Meets CSU E

Enrollment Requirement: Maximum of 4 enrollments in the KIN - AQUATICS Course Family

This course meets the needs of students with a verified disability requiring restricted or modified activities. Individualized exercise programs focus on basic swimming and water safety skills. Hydro exercise programs emphasize physical fitness, buoyancy, and hydrodynamic resistance principles.

21331 LAB 12:10 pm - 1:35 pm TTh Ladd, M C D5 POOL

KIN 051 • Adapted Sports And Games (UC/CSU) (RPT 2) • 1 Unit

Requirement Designation: Meets CSU E

This course is designed to meet the needs of students with a verified disability to develop motor skills facilitating participation in life-long activities. Activities enhance fitness, self-esteem, and social interaction. Sports may include: basketball, flag football, over the line, lacrosse, bowling, frisbee, etc.

21332 LAB 10:35 am - 12:00 pm TTh Ladd, M C C1132

KIN 185 • Directed Study - Kinesiology (CSU) • 1 Unit

Enrollment Requirement: Maximum of 4 enrollments in the KIN - DIRECTED STUDIES Course Family

This course allows students to pursue directed studies in kinesiology on a contract basis, under the direction of a supervising instructor.

22690 LEC 6:00 am - 6:30 am MW Adame, A C1128

KIN 201 • Swimming Skills (UC/CSU) • 1 Unit

Requirement Designation: Meets CSU E

Enrollment Requirement: Maximum of 4 enrollments in the KIN - AQUATICS Course Family

Students develop and expand fundamental swimming skills. Water orientation, safety, poolside etiquette and components of fitness are reviewed. Students with all levels of swimming ability may participate.

25613 LAB 8:10 am - 10:15 am F Onsgard, E B D5 POOL

KIN 229 • Body Conditioning Skills (UC/CSU) • 1 Unit

Requirement Designation: Meets CSU E

Enrollment Requirement: Maximum of 4 enrollments in the KIN - AEROBICS, CIRCUIT TRAINING, AND SPORT-SPECIFIC STRENGTH TRAINING Course Family
 This course provides students with the opportunity to participate in a variety of exercises for increasing cardiovascular fitness, muscular strength, and flexibility.

21388 LAB 8:00 am - 10:05 am F Angel, M M C1128

25614 LAB 10:25 am - 12:30 pm F Onsgard, E B C1128

21333 LAB 10:35 am - 12:40 pm Sa Olescyski, R C1128

25600 LAB 6:00 pm - 8:05 pm Th Green, A M C1128

18560 LAB 4:15 hrs/wk TBA Costello, L L ON LINE

This class requires students to work online independently each week for the amount of TBA time shown in addition to completing assignments.
 (Starts 10/24/2022, Ends 12/18/2022)

KIN 247 • Pilates For Fitness (UC/CSU) • 1 Unit

Requirement Designation: Meets CSU E

Enrollment Requirement: Maximum of 4 enrollments in the KIN - MIND/BODY CONDITIONING Course Family

Pilates involves a kinesthetic awareness through a series of floor exercises, optimizing a postural alignment and muscular balance to enable maximum range of movement for body strength and flexibility.

10193 LAB 6:00 pm - 7:25 pm T Jensen, K L E9 103

KIN 248-1 • Stretching for Flexibility - 1 (UC/CSU) • 1 Unit

Requirement Designation: Meets CSU E

Enrollment Requirement: Maximum of 4 enrollments in the KIN - MIND/BODY CONDITIONING Course Family

18567 LAB 8:00 am - 10:05 am Sa Jensen, K L E9 103

This class requires students to be online and interacting with their instructor during the times shown in class schedule in addition to completing assignments.

25806 LAB 6:00 pm - 8:05 pm W Green, A M E9 103

KIN 250 • Weight Training Skills (UC/CSU) • 1 Unit

Requirement Designation: Meets CSU E

Enrollment Requirement: Maximum of 4 enrollments in the KIN - AEROBICS, CIRCUIT TRAINING, AND SPORT-SPECIFIC STRENGTH TRAINING Course Family

This strength training class includes progressive resistance exercises. There is an emphasis on the knowledge, understanding and values of building muscle strength and endurance.

22480 LAB 6:00 am - 7:05 am MW Adame, A C1128

KIN 301-1 • Swimming Skills I (UC/CSU) • 1 Unit

Requirement Designation: Meets CSU E

Enrollment Requirement: Maximum of 4 enrollments in the KIN - AQUATICS Course Family

Students learn introductory skills and knowledge necessary to swim. This course covers a variety of strokes and techniques.

25601 LAB 8:50 am - 10:15 am TTh STAFF D5 STADIUM

25602 LAB 10:35 am - 12:00 pm TTh STAFF D5 STADIUM

25604 LAB 10:35 am - 12:00 pm MW STAFF D5 STADIUM

25603 LAB 12:10 pm - 1:35 pm MW STAFF D5 STADIUM

KIN 301-2 • Swimming Skills II (UC/CSU) • 1 Unit

Requirement Designation: Meets CSU E

Enrollment Requirement: Prerequisite: Kinesiology 301-1
 Maximum of 4 enrollments in the KIN - AQUATICS Course Family

Students learn beginning skills and knowledge necessary to swim. This course covers a variety of strokes and techniques, building on KIN 301-1.

25605 LAB 8:50 am - 10:15 am TTh STAFF D5 STADIUM

25606 LAB 10:35 am - 12:00 pm TTh STAFF D5 STADIUM

25608 LAB 10:35 am - 12:00 pm MW STAFF D5 STADIUM

25607 LAB 12:10 pm - 1:35 pm MW STAFF D5 STADIUM

KIN 301-3 • Swimming Skills III (UC/CSU) • 1 Unit

Requirement Designation: Meets CSU E
 Enrollment Requirement: Prerequisite: Kinesiology 301-2
 Maximum of 4 enrollments in the KIN - AQUATICS Course Family
 Students learn intermediate skills and knowledge to swim. Students in the course refine a variety of strokes and techniques, building on KIN 301-1 and KIN 301-2.

20965	LAB 8:50 am - 10:15 am	TTh	STAFF	D5 STADIUM
20966	LAB 10:35 am - 12:00 pm	TTh	STAFF	D5 STADIUM
20967	LAB 10:35 am - 12:00 pm	MW	STAFF	D5 STADIUM
20968	LAB 12:10 pm - 1:35 pm	MW	STAFF	D5 STADIUM

KIN 301-4 • Swimming Skills IV (UC/CSU) • 1 Unit

Requirement Designation: Meets CSU E
 Enrollment Requirement: Prerequisite: Kinesiology 301-3
 Maximum of 4 enrollments in the KIN - AQUATICS Course Family
 Students learn advanced skills and knowledge to swim. Students in the course refine a variety of strokes and techniques, building on KIN 301-3.

20969	LAB 8:50 am - 10:15 am	TTh	STAFF	D5 STADIUM
20970	LAB 10:35 am - 12:00 pm	TTh	STAFF	D5 STADIUM
20971	LAB 10:35 am - 12:00 pm	MW	STAFF	D5 STADIUM
20972	LAB 12:10 pm - 1:35 pm	MW	STAFF	D5 STADIUM

KIN 303 • Aqua Aerobics (UC/CSU) • 1 Unit

Requirement Designation: Meets CSU E
 Enrollment Requirement: Maximum of 4 enrollments in the KIN - AQUATICS Course Family
 This class emphasizes cardiovascular endurance and resistance training through aerobic exercise performed in water.

25615	LAB 1:45 pm - 3:10 pm	TTh	STAFF	D5 STADIUM
-------	-----------------------	-----	-------	------------

KIN 328-1 • Bicycle Spinning I (UC/CSU) • 1 Unit

Requirement Designation: Meets CSU E
 Enrollment Requirement: Maximum of 4 enrollments in the KIN - AEROBICS, CIRCUIT TRAINING, AND SPORT-SPECIFIC STRENGTH TRAINING Course Family
 Students develop and improve both cardiovascular endurance and leg strength through introductory cycling, interval training and hill climbing. Cycling safety, bike fit, and heart rate training will be emphasized throughout the course.

25618	LAB 10:35 am - 12:00 pm	TTh	Mosley, J E	C1121
25626	LAB 10:35 am - 12:00 pm	MW	Costello, L L	C1121
25620	LAB 1:45 pm - 3:10 pm	TTh	Owens, A S	C1121

KIN 328-2 • Bicycle Spinning II (UC/CSU) • 1 Unit

Requirement Designation: Meets CSU E
 Enrollment Requirement: Prerequisite: Kinesiology 328-1
 Maximum of 4 enrollments in the KIN - AEROBICS, CIRCUIT TRAINING, AND SPORT-SPECIFIC STRENGTH TRAINING Course Family
 Students develop and improve both cardiovascular endurance and leg strength through beginning level cycling, interval training and hill climbing. Cycling safety, bike fit, and heart rate training will be emphasized throughout the course. This course builds on KIN 328-1.

25619	LAB 10:35 am - 12:00 pm	TTh	Mosley, J E	C1121
25627	LAB 10:35 am - 12:00 pm	MW	Costello, L L	C1121
25621	LAB 1:45 pm - 3:10 pm	TTh	Owens, A S	C1121

KIN 330-1 • Cardio Kickboxing I (UC/CSU) • 1 Unit

Requirement Designation: Meets CSU E
 Enrollment Requirement: Maximum of 4 enrollments in the KIN - AEROBICS, CIRCUIT TRAINING, AND SPORT-SPECIFIC STRENGTH TRAINING Course Family
 Students learn introductory level, non-contact, cardio-kickboxing techniques to improve overall fitness including: cardiorespiratory endurance, muscular strength and endurance, flexibility, and body composition.

12447	LAB 10:35 am - 12:00 pm	TTh	Ortiz, S E	E9 103
-------	-------------------------	-----	------------	--------

KIN 330-2 • Cardio Kickboxing II (UC/CSU) • 1 Unit

Requirement Designation: Meets CSU E
 Enrollment Requirement: Prerequisite: Kinesiology 330-1
 Maximum of 4 enrollments in the KIN - AEROBICS, CIRCUIT TRAINING, AND SPORT-SPECIFIC STRENGTH TRAINING Course Family
 Students learn beginning level, non-contact, cardio-kickboxing techniques to improve overall fitness including: cardiorespiratory endurance, muscular strength and endurance, flexibility, and body composition. This course builds on KIN 330-1.

15590	LAB 10:35 am - 12:00 pm	TTh	Ortiz, S E	E9 103
-------	-------------------------	-----	------------	--------

KIN 330-3 • Cardio Kickboxing III (UC/CSU) • 1 Unit

Requirement Designation: Meets CSU E
 Enrollment Requirement: Prerequisite: Kinesiology 330-2
 Maximum of 4 enrollments in the KIN - AEROBICS, CIRCUIT TRAINING, AND SPORT-SPECIFIC STRENGTH TRAINING Course Family
 Students learn intermediate level, non-contact, cardio-kickboxing techniques to improve overall fitness including: cardiorespiratory endurance, muscular strength and endurance, flexibility, and body composition. This course builds on KIN 330-2.

17955	LAB 10:35 am - 12:00 pm	TTh	Ortiz, S E	E9 103
-------	-------------------------	-----	------------	--------

KIN 334-1 • Fitness Walking I (UC/CSU) • 1 Unit

Requirement Designation: Meets CSU E
 Enrollment Requirement: Maximum of 4 enrollments in the KIN - INDIVIDUAL ACTIVITIES Course Family
 Students learn and participate in cardiovascular activities and learn healthy lifestyle choices through introductory level walking programs.

18585	LAB 10:35 am - 12:00 pm	TTh	Jones, L	B5 STAD
-------	-------------------------	-----	----------	---------

KIN 336-1 • Zumba Fitness I (UC/CSU) • 1 Unit

Requirement Designation: Meets CSU E
 Enrollment Requirement: Maximum of 4 enrollments in the KIN - AEROBICS, CIRCUIT TRAINING, AND SPORT-SPECIFIC STRENGTH TRAINING Course Family
 Students will learn introductory Zumba group exercises that combine a fusion of high energy Latin and International music with dance and fitness movements.

14986	LAB 8:50 am - 10:15 am	TTh	Jones, L	E9 103
16543	LAB 6:00 pm - 7:25 pm	MW	Woelfel, I L	ONLINEIVE

This class requires students to be online and interacting with their instructor during the times shown in class schedule in addition to completing assignments.

KIN 336-2 • Zumba Fitness II (UC/CSU) • 1 Unit

Requirement Designation: Meets CSU E
 Enrollment Requirement: Prerequisite: Kinesiology 336-1
 Maximum of 4 enrollments in the KIN - AEROBICS, CIRCUIT TRAINING, AND SPORT-SPECIFIC STRENGTH TRAINING Course Family
 This course enables the student to participate in intermediate Zumba group exercise that combines a fusion of high energy Latin and International music with unique moves and combinations. Zumba integrates principles of aerobic, interval, and effective fitness resistance training to maximize caloric output, cardiovascular benefits, and total body toning. Zumba provides a non-intimidating opportunity for non-dancers to participate in a group aerobic class.

26055	LAB 8:50 am - 10:15 am	TTh	Jones, L	E9 103
17963	LAB 6:00 pm - 7:25 pm	MW	Woelfel, I L	ONLINEIVE

This class requires students to be online and interacting with their instructor during the times shown in class schedule in addition to completing assignments.

KIN 339-1 • Spin & Sculpt I (UC/CSU) • 1 Unit

Requirement Designation: Meets CSU E
 Enrollment Requirement: Maximum of 4 enrollments in the KIN - AEROBICS, CIRCUIT TRAINING, AND SPORT-SPECIFIC STRENGTH TRAINING Course Family
 This course combines Indoor Cycling (AKA 'Bicycle Spinning') using the stationary bike with off-the-bike exercises for a full body workout. Students ride along to upbeat music as they burn a substantial amount of calories, lengthen and strengthen muscles, build core stability, tone biceps and triceps, and improve their cardiovascular health.

25796	LAB 8:50 am - 10:15 am	TTh	Ortiz, S E	C1121
-------	------------------------	-----	------------	-------

KIN 339-2 • Spin and Sculpt II (UC/CSU) • 1 Unit

Requirement Designation: Meets CSU E

Enrollment Requirement: Prerequisite: Kinesiology 339-1

Maximum of 4 enrollments in the KIN - AEROBICS, CIRCUIT TRAINING, AND SPORT-SPECIFIC STRENGTH TRAINING Course Family

This course covers the intermediate principles designed to build on basic techniques from Spin and Sculpt I. Intervals, rolling hills, sprints, climbs, runs, and jumps challenges students to improve their cardiovascular system, help build leg strength, aid in calorie expenditure, and increase endurance. Students participate in a variety of resistance training exercises using free weights and resistance bands off-the-bike to build muscular strength and endurance of most major muscle groups.

25797 LAB 8:50 am - 10:15 am TTh Ortiz, S E C1121

KIN 346-1 • Body Toning I (UC/CSU) • 1 Unit

Requirement Designation: Meets CSU E

Enrollment Requirement: Maximum of 4 enrollments in the KIN - AEROBICS, CIRCUIT TRAINING, AND SPORT-SPECIFIC STRENGTH TRAINING Course Family

This beginning body toning course enables students to gain awareness of the importance of exercise, including progressive resistance training, aerobic body conditioning and endurance training for the purpose of body shaping and toning muscles. In addition, students are challenged to understand and apply basic fitness principles, basic anatomy and physiology, the prevention of training injuries, as well as nutrition for fitness.

16083 LAB 7:10 am - 8:35 am TTh Owens, A S E9 103

This class requires students to work online independently each week for the amount of TBA time shown in addition to completing assignments.

25622 LAB 8:50 am - 10:15 am TTh Mosley, J E C1128

21078 LAB 12:10 pm - 1:35 pm TTh Teper, L E E9 117

25798 LAB 1:45 pm - 3:10 pm MW Gamboa, R C1128

18588 LAB 5:10 pm - 6:35 pm MW Sanchez, J A C1128

KIN 350-1 • Weight Training I (UC/CSU) • 1 Unit

Requirement Designation: Meets CSU E

Enrollment Requirement: ELAC KIN 350-1 Requirements

Maximum of 4 enrollments in the KIN - AEROBICS, CIRCUIT TRAINING, AND SPORT-SPECIFIC STRENGTH TRAINING Course Family

This introductory level strength training class includes progressive resistance exercises. There is an emphasis on the knowledge, understanding, and values of building muscle strength and endurance.

21386 LAB 10:35 am - 12:00 pm TTh Hines, J M E9 117

21328 LAB 12:10 pm - 1:35 pm TTh Carizzi, M T E9 117

25799 LAB 3:30 pm - 4:55 pm MW Gamboa, R C1128

21908 LAB 5:10 pm - 6:35 pm TTh Elias, E J E9 117

KIN 350-2 • Weight Training II (UC/CSU) • 1 Unit

Requirement Designation: Meets CSU E

Enrollment Requirement: Prerequisite: Kinesiology 350-1

Maximum of 4 enrollments in the KIN - AEROBICS, CIRCUIT TRAINING, AND SPORT-SPECIFIC STRENGTH TRAINING Course Family

This beginning level strength training class includes progressive resistance exercises. There is an emphasis on the knowledge, understanding, and values of building muscle strength and endurance. This course builds upon KIN 350-1.

21387 LAB 10:35 am - 12:00 pm TTh Hines, J M C1128

21329 LAB 12:10 pm - 1:35 pm TTh Carizzi, M T E9 117

25800 LAB 3:30 pm - 4:55 pm MW Gamboa, R C1128

25609 LAB 5:10 pm - 6:35 pm TTh Elias, E J E9 117

KIN 366-1 • Badminton Skills I • 1 Unit

Requirement Designation: Meets CSU E

Enrollment Requirement: Maximum of 4 enrollments in the KIN - COURT SPORTS Course Family

Students learn the introductory skills and knowledge necessary to play badminton.

25623 LAB 6:00 pm - 9:10 pm M Zepeda, E L E9 103

KIN 366-2 • Badminton Skills II (UC/CSU) • 1 Unit

Requirement Designation: Meets CSU E

Enrollment Requirement: Kinesiology 366-1

Maximum of 4 enrollments in the KIN - COURT SPORTS Course Family

Students learn the beginning level skills and knowledge necessary to play badminton. This course builds on KIN 366-1.

25624 LAB 6:00 pm - 9:10 pm M Zepeda, E L E9 103

KIN 387-1 • Basketball I (UC/CSU) • 1 Unit

Requirement Designation: Meets CSU E

Students will learn introductory basketball skills, including the selection and care of equipment, rules proper etiquette, terminology, and strategies of the game.

21334 LAB 10:35 am - 12:00 pm MW Mosley, J E C1132

KIN 387-2 • Basketball II (UC/CSU) • 1 Unit

Requirement Designation: Meets CSU E

Enrollment Requirement: Prerequisite: Kinesiology 387-1

Maximum of 4 enrollments in the KIN - TEAM SPORTS Course Family

Students will learn beginning basketball skills, including the selection and care of equipment, rules proper etiquette, terminology, and strategies of the game. This course builds on KIN 387-1.

21335 LAB 10:35 am - 12:00 pm MW Mosley, J E C1132

KIN 388 • Flag Football (UC/CSU) (RPT 3) • 1 Unit

Requirement Designation: Meets CSU E

Enrollment Requirement: Maximum of 4 enrollments in the KIN - TEAM SPORTS Course Family

Students acquire and practice basic flag/touch football skills, including the selection and care of equipment, rules proper etiquette, terminology, and strategies of the game.

25795 LAB 10:35 am - 12:00 pm MW Calienes, J L B5 STAD

KIN 389-1 • Soccer I (UC/CSU) • 1 Unit

Requirement Designation: Meets CSU E

Students will learn introductory soccer skills, including the selection and care of equipment, rules proper etiquette, terminology, and strategies of the game.

25801 LAB 8:50 am - 10:15 am MW Calienes, J L B5 STAD

KIN 390-1 • Softball - I (UC/CSU) • 1 Unit

Requirement Designation: Meets CSU E

Enrollment Requirement: Maximum of 4 enrollments in the KIN - TEAM SPORTS Course Family

Students learn and practice introductory softball skills, including the selection and care of equipment, rules proper etiquette, terminology, and strategies of the game.

22652 LAB 10:35 am - 12:00 pm TTh Diaz, J A SOFTBLFLD

KIN 390-2 • Softball -II (UC/CSU) • 1 Unit

Requirement Designation: Meets CSU E

Enrollment Requirement: Prerequisite: Kinesiology 390-1

Maximum of 4 enrollments in the KIN - TEAM SPORTS Course Family

Students learn and practice beginning softball skills, including the selection and care of equipment, rules proper etiquette, terminology, and strategies of the game. This course builds on KIN 390-1.

25612 LAB 10:35 am - 12:00 pm TTh Diaz, J A SOFTBLFLD

Kinesiology Athletics

KIN ATH 504 • Intercollegiate Athletics-Basketball (UC/CSU) (RPT 3) • 3 Units

Requirement Designation: Meets CSU E

Students will participate in basketball for the colleges intercollegiate team and develop advanced skills and techniques. This class provides an opportunity to learn the fine skills and strategies needed to compete at the collegiate level. This course requires the student athletes to compete as a member of the basketball team.

19697 LAB 5:00 am – 7:05 am MTWThF Turner, B M E9 103
19696 LAB 3:30 pm – 5:35 pm MTWThF Mosley, J E C1132

KIN ATH 506 • Intercollegiate Athletics-Cross Country (UC/CSU) (RPT 3) • 3 Units

Requirement Designation: Meets CSU E

Students will participate in cross country for the colleges intercollegiate team and develop advanced skills and techniques. This class provides an opportunity to learn the fine skills and strategies needed to compete at the collegiate level. This course requires the student athletes to compete as a member of the cross country team.

22112 LAB 12:10 pm – 2:15 pm MTWThF Browne, M O B5 STAD

KIN ATH 508 • Intercollegiate Athletics-Football (UC/CSU) (RPT 3) • 3 Units

Requirement Designation: Meets CSU E

Students will participate in football for the colleges intercollegiate team and develop advanced skills and techniques. This class provides an opportunity to learn the fine skills and strategies needed to compete at the collegiate level. This course requires the student athletes to compete as a member of the football team.

19698 LAB 5:15 pm – 6:50 pm MTWThFsa Godinez, R J B5 STAD

KIN ATH 511 • Intercollegiate Athletics-Soccer (UC/CSU) (RPT 3) • 3 Units

Requirement Designation: Meets CSU E

Students will participate in soccer for the colleges intercollegiate team and develop advanced skills and techniques. This class provides an opportunity to learn the fine skills and strategies needed to compete at the collegiate level. This course requires the student athletes to compete as a member of the soccer team.

19700 LAB 1:00 pm – 3:05 pm MTWThF Correll, J B5 STAD
19699 LAB 3:30 pm – 5:35 pm MTWThF Flores, R E B5 STAD

KIN ATH 516 • Intercollegiate Athletics-Volleyball (UC/CSU) (RPT 3) • 3 Units

Requirement Designation: Meets CSU E

Students will participate in volleyball for the colleges intercollegiate team and develop advanced skills and techniques. This class provides an opportunity to learn the fine skills and strategies needed to compete at the collegiate level. This course requires the student athletes to compete as a member of the volleyball team.

19701 LAB 6:00 pm – 8:05 pm MTWThF Walker, E C1132

KIN ATH 517 • Intercollegiate Athletics-Water Polo (UC/CSU) (RPT 3) • 3 Units

Requirement Designation: Meets CSU E

Students will participate in water polo for the colleges intercollegiate team and develop advanced skills and techniques. This class provides an opportunity to learn the fine skills and strategies needed to compete at the collegiate level. This course requires the student athletes to compete as a member of the water polo team.

21907 LAB 5:00 am – 7:05 am MTWThF Romero, K D5 POOL

KIN ATH 518 • Intercollegiate Athletics-Wrestling (UC/CSU) (RPT 3) • 3 Units

Requirement Designation: Meets CSU E

Students will participate in wrestling for the colleges intercollegiate team and develop advanced skills and techniques. This class provides an opportunity to learn the fine skills and strategies needed to compete at the collegiate level. This course requires the student athletes to compete as a member of the wrestling team.

19702 LAB 3:30 pm – 5:35 pm MTWThF Soto, M C2124

KIN ATH 552 • Intercollegiate Sports-Conditioning & Skills Training (UC/CSU) (RPT 3) • 1 Unit

Requirement Designation: Meets CSU E

This course is designed for the student athlete. The following areas are emphasized: The analysis and training of athletic skills, the analysis of offensive and defensive systems, physical conditioning, strength training, and aerobic conditioning.

19169 LAB 12:10 pm – 1:35 pm TTh Angel, M M SOFTBLFLD
Softball skills will be emphasized.

18598 LAB 1:00 pm – 1:50 pm MTW Adame, A BASE FLD

KIN ATH 557 • Intercollegiate Baseball -Fitness & Skills Training (UC/CSU) (RPT 3) • 1 Unit

Requirement Designation: Meets CSU E

Student-athletes in this class will participate in off-season skill training and conditioning programs for the college's intercollegiate baseball team. This class provides an advanced strength and conditioning program specific to baseball with emphasis on skills, fundamentals, injury prevention, and safety. The student also learns new rules and strategic plays necessary for competition at advanced levels.

10595 LAB 9:00 am – 12:10 pm F Adame, A SOFTBLFLD

KIN ATH 564 • Intercollegiate Softball-Fitness & Skills Training (UC/CSU) (RPT 3) • 1 Unit

Requirement Designation: Meets CSU E

Student-athletes in this class will participate in off-season skill training and conditioning programs for the college's intercollegiate softball team. This class provides an advanced strength and conditioning program specific to softball with emphasis on skills, fundamentals, injury prevention, and safety. The student also learns new rules and strategic plays necessary for competition at advanced levels.

10643 LAB 1:45 pm – 3:10 pm TTh Blanco, E SOFTBLFLD

KIN ATH 571 • Intercollegiate Cheerleading-Fitness & Skills Training (UC/CSU) (RPT 3) • 1 Unit

Requirement Designation: Meets CSU E

Student-athletes in this class will participate in off-season skill training and conditioning programs for the college's intercollegiate cheer team. This class provides an advanced strength and conditioning program specific to cheer with emphasis on skills, fundamentals, injury prevention, and safety. The student also learns new rules and strategic plays necessary for competition at advanced levels.

10664 LAB 12:10 pm – 1:35 pm TTh Zepeda, E L B5 STAD

Kinesiology Major

KIN MAJ 100 • Introduction To Kinesiology (UC/CSU) • 3 Units

Students learn about the study of human movement through an interdisciplinary approach that includes discussing the importance of the sub-disciplines in kinesiology and the variety of career opportunities in the areas of teaching, allied health, and fitness professions.

21400 LEC 12:10 pm – 1:35 pm MW Mosley, J E C1125

21079 LEC 3:10 hrs/wk TBA Hines, J M ON LINE

This class requires students to work online independently each week for the amount of TBA time shown in addition to completing assignments.

17150 LEC 6:30 hrs/wk TBA Ortiz, S E ON LINE

This class requires students to work online independently each week for the amount of TBA time shown in addition to completing assignments. (Starts 10/24/2022, Ends 12/18/2022)

KIN MAJ 103 • Introduction To Coaching Athletics (UC/CSU)

• 3 Units

Students learn the responsibilities of coaching an athletic team and the scope of issues encountered in athletic coaching. Topics include facilities, budgets, managing participants, parents, spectators, the press, coaching techniques, philosophies and administration.

17964 LEC 3:10 hrs/wk TBA Hines, J M ON LINE

This class requires students to work online independently each week for the amount of TBA time shown in addition to completing assignments.

KIN MAJ 106 • Sports Ethics (UC/CSU) • 3 Units

Students will learn the wide range of moral and ethical issues in sports. Topics include racial and gender equity, commercialization, use of ergogenic aids, eligibility, violence, sportsmanship, and code of ethics, using an examination of historical and current events.

18621 LEC 6:30 hrs/wk TBA Mosley, J E ON LINE

This class requires students to work online independently each week for the amount of TBA time shown in addition to completing assignments.
(Starts 08/29/2022, Ends 10/23/2022)

KIN MAJ 109 • Women In Sport (UC/CSU) • 3 Units

Requirement Designation: Meets CSU E

This course provides students with a chronological history, analysis and interpretation of people, events, and issues that affect women in sports. Physiological, sociological, and psychological aspects of female athletes, as related to all areas of sports, are covered.

15626 LEC 6:30 hrs/wk TBA Blanco, E ON LINE

This class requires students to work online independently each week for the amount of TBA time shown in addition to completing assignments.
(Starts 08/29/2022, Ends 10/23/2022)

KIN MAJ 113 • Exercise Testing & Prescription (CSU) • 2 Units

21399 LEC 4:15 hrs/wk TBA Costello, L L ON LINE

This class requires students to work online independently each week for the amount of TBA time shown in addition to completing assignments.

LCT: Textbooks assigned to this class are less than \$50.
(Starts 10/24/2022, Ends 12/18/2022)

KIN MAJ 116 • Introduction To Exercise Physiology (CSU)

• 3 Units

This course examines how the body functions under conditions of exercise stress. It covers the fundamentals of human movement and anatomy, the practical applications of muscle function, cardio-respiratory testing and functions, principles of exercise, training techniques, energy metabolism, and the effect of environmental conditions on exercise.

25802 LEC 12:10 pm - 1:35 pm MW Diaz, J A C2 103

17969 LEC 6:30 hrs/wk TBA Costello, L L ON LINE

This class requires students to work online independently each week for the amount of TBA time shown in addition to completing assignments.
(Starts 08/29/2022, Ends 10/23/2022)

KIN MAJ 117 • Personal Trainer Instructor (CSU) • 3 Units

Students will learn the knowledge to prepare for a national personal trainer certification exam. This is a comprehensive course for designing individualized programs based on a client's unique health and fitness goals.

15625 LEC 6:30 hrs/wk TBA Costello, L L ON LINE

This class requires students to work online independently each week for the amount of TBA time shown in addition to completing assignments.
(Starts 08/29/2022, Ends 10/23/2022)

KIN MAJ 118 • Sports Nutrition (CSU) • 2 Units

18623 LEC 4:15 hrs/wk TBA Costello, L L ON LINE

This class requires students to work online independently each week for the amount of TBA time shown in addition to completing assignments.
(Starts 10/24/2022, Ends 12/18/2022)

KIN MAJ 125 • Introduction to Physical Therapy Aide • 3 Units

21698 LEC 8:50 am - 10:15 am TTh Diaz, J A C2 103

25803 LEC 10:35 am - 12:00 pm MW Diaz, J A C2 103

KIN MAJ 128 • Care And Prevention Of Athletic Injuries (UC/CSU) • 3 Units

11703 LEC 2:05 hrs/wk TBA Stankevitz, D L ON LINE

This class will be offered in a hybrid format, which requires students to meet in-person, face-to-face with their instructor during the times shown AND to work online during the scheduled times and/or independently each week for the amount of TBA hours shown on schedule in addition to completing assignments.

& 11706 LAB 12:30 pm - 2:35 pm F Stankevitz, D L B5 111

This class will be offered in a hybrid format, which requires students to meet in-person, face-to-face with their instructor during the times shown AND to work online during the scheduled times and/or independently each week for the amount of TBA hours shown on schedule in addition to completing assignments.

KIN MAJ 129 • Advanced Care And Prevention Of Athletic Injuries (UC/CSU) • 3 Units

Enrollment Requirement: Kinesiology Majors 128

Students learn advanced care and prevention of athletic injuries. Topics include advanced aspects of identifying common athletic injuries, emergency treatment, preventive measures, and associated follow-up care using advanced rehabilitation techniques.

20983 LEC 2:05 hrs/wk TBA Stankevitz, D L ON LINE

This class will be offered in a hybrid format, which requires students to meet in-person, face-to-face with their instructor during the times shown AND to work online during the scheduled times and/or independently each week for the amount of TBA hours shown on schedule in addition to completing assignments.

& 20984 LAB 12:30 pm - 2:35 pm F Stankevitz, D L B5 111

This class will be offered in a hybrid format, which requires students to meet in-person, face-to-face with their instructor during the times shown AND to work online during the scheduled times and/or independently each week for the amount of TBA hours shown on schedule in addition to completing assignments.

KIN MAJ 131 • Kinesiology Internship Experience (CSU) • 1 Unit

This course provides Kinesiology students a structured internship and opportunity for employment off-campus under the supervision of a faculty member within the Kinesiology Department. Internships enable students to develop an understanding and working knowledge of actual operations, events, planning, and management within the career fields of Kinesiology. The internship experience is an essential component in a student's course of study designed to facilitate the integration of theoretical, applied, and academic subject matter in the field.

19703 LEC 1:30 hrs/wk TBA Costello, L L ON LINE

This class requires students to work online independently each week for the amount of TBA time shown in addition to completing assignments.

ZTC: All course materials will be provided digitally and free of cost.
(Starts 08/29/2022, Ends 09/30/2022)

& 19704 LAB 3:20 hrs/wk TBA Costello, L L ON LINE

This class requires students to work online independently each week for the amount of TBA time shown in addition to completing assignments.
(Starts 08/29/2022, Ends 09/30/2022)

KIN MAJ 134 • Advanced Lifesaving (UC/CSU) • 2 Units

Requirement Designation: Meets CSU E

Students will learn and receive training in Red Cross Lifeguarding certification. Red Cross Lifeguarding certification topics include cardiopulmonary resuscitation (CPR), first aid, automated external defibrillator (AED), oxygen administration, and lifeguard management materials. Certification(s) are granted upon successful completion of course requirements.

25628 LEC 6:00 pm - 6:30 pm MW STAFF D5 STADIUM

& 25629 LAB 6:30 pm - 7:35 pm MW STAFF D5 STADIUM

Law

LAW 001 • Business Law I (UC/CSU) • 3 Units

This course analyzes the U.S. legal system, focusing on the legal aspects of business. Lectures and activities will examine court procedures relating to business law; torts and criminal laws as related to various business practices; elements of a valid contract; breach of contracts and its remedies; and, sales and lease contracts. Students will prepare a case brief and an analysis of one of their own contracts for a website or an app.

12972 LEC 8:50 am – 10:15 am MW Samson, F K F7 110
 12980 LEC 9:00 am – 10:25 am Sa STAFF ONLIVE
 & LEC 4:50 hrs/wk TBA STAFF ON LINE

This class will be offered in an online blended format, which requires students to be online and interacting with their instructor during the times shown and to work online independently each week for the amount of TBA time shown in addition to completing assignments.
 (Starts 08/29/2022, Ends 10/23/2022)

12987 LEC 10:35 am – 12:00 pm MW Samson, F K F7 110
 18196 LEC 3:20 pm – 6:40 pm MW STAFF SGEN 108*

*SOUTH GATE CLASS - Please be advised that this class meets at our South Gate Educational Center, 2340 Firestone Blvd., South Gate, CA 90280 - 323 357-6200.

(Starts 08/29/2022, Ends 10/23/2022)

12982 LEC 3:30 pm – 6:40 pm T STAFF F7 111
 17298 LEC 3:30 pm – 6:40 pm Th Powers, C A F7 111

12975 LEC 6:50 pm – 10:00 pm M Anderson, O V ONLIVE
 This class requires students to be online and interacting with their instructor during the times shown in class schedule in addition to completing assignments.

17282 LEC 6:50 pm – 8:15 pm T STAFF ONLIVE
 & LEC 1:25 hrs/wk TBA STAFF ON LINE

This class will be offered in an online blended format, which requires students to be online and interacting with their instructor during the times shown and to work online independently each week for the amount of TBA time shown in addition to completing assignments.

22975 LEC 6:50 pm – 10:00 pm Th Samson, F K ONLIVE
 & LEC 3:30 hrs/wk TBA Samson, F K ON LINE

This class will be offered in an online blended format, which requires students to be online and interacting with their instructor during the times shown and to work online independently each week for the amount of TBA time shown in addition to completing assignments.

(Starts 10/24/2022, Ends 12/18/2022)

13000 LEC 6:30 hrs/wk TBA Powers, C A ON LINE

This class requires students to work online independently each week for the amount of TBA time shown in addition to completing assignments.

(Starts 08/29/2022, Ends 10/23/2022)

LAW 002 • Business Law II (UC/CSU) • 3 Units

This course analyzes the fundamental principles of law as they apply in the business world. Lectures and activities will examine bankruptcy law; employment and labor law; employment discrimination; corporations; administrative law; environmental law; real property and landlord-tenant relationships; and wills, trusts, and elder law. Students will prepare a case briefs and a report on a legal issue covered in class.

24750 LEC 6:50 pm – 10:00 pm MW STAFF SGEN 104*

*SOUTH GATE CLASS - Please be advised that this class meets at our South Gate Educational Center, 2340 Firestone Blvd., South Gate, CA 90280 - 323 357-6200.

(Starts 10/24/2022, Ends 12/18/2022)

17297 LEC 3:10 hrs/wk TBA Samson, F K ON LINE
 This class requires students to work online independently each week for the amount of TBA time shown in addition to completing assignments.

19425 LEC 6:30 hrs/wk TBA Samson, F K ON LINE
 This class requires students to work online independently each week for the amount of TBA time shown in addition to completing assignments.
 (Starts 10/24/2022, Ends 12/18/2022)

LAW 003 • Civil Rights And The Law (UC/CSU) • 3 Units

Requirement Designation: Meets IGETC 4 CSU D8

This course analyzes the broad range of privileges and rights guaranteed by the United States Constitution, as well as subsequent amendments and laws that guarantee fundamental freedoms to all individuals. Lectures and activities will address the rights of free expression and action; the right to marry, direct one's own medical treatment, and other personal choices; the right of due process and equal protections of the laws; affirmative action cases in education and work; separation of powers; and the right to vote. Students will prepare a case brief and a written argument in support of a chosen position.

25655 LEC 10:35 am – 12:00 pm TTh Powers, C A F7 110
 Class #25655 - This class is limited to Delloro students only.

19888 LEC 6:50 pm – 10:00 pm T Powers, C A ONLIVE
 This class requires students to be online and interacting with their instructor during the times shown in class schedule in addition to completing assignments.

LCT: Textbooks assigned to this class are less than \$50.

LAW 008 • Law and Society (UC/CSU) • 3 Units

Requirement Designation: Meets IGETC 4 CSU D

19889 LEC 3:10 hrs/wk TBA Powers, C A ON LINE
 This class requires students to work online independently each week for the amount of TBA time shown in addition to completing assignments.

LCT: Textbooks assigned to this class are less than \$50.

LAW 013 • Wills, Trusts, And Probate Administration (CSU) • 3 Units

This course analyzes the fundamental principles of the law of wills and trusts. Lectures and activities will examine simple will and trust forms and formation. Students will prepare a will and a trust.

17290 LEC 5:50 pm – 7:15 pm F Powers, C A ONLIVE
 & LEC 1:25 hrs/wk TBA Powers, C A ON LINE

This class will be offered in an online blended format, which requires students to be online and interacting with their instructor during the times shown and to work online independently each week for the amount of TBA time shown in addition to completing assignments.

Library Science

LIB SCI 101 • College Research Skills (UC/CSU) • 1 Unit

This is a practical course in college level research using academic libraries and related information sources. Students develop strategies to find, organize, evaluate, and cite various print and online sources effectively and ethically. These skills help students become strong researchers and life-long learners.

10117 LEC 2:05 hrs/wk TBA Reynaga, E G ON LINE

This class requires students to work online independently each week for the amount of TBA time shown in addition to completing assignments.

ZTC: All course materials will be provided digitally and free of cost.

(Starts 08/29/2022, Ends 10/23/2022)

15858 LEC 2:05 hrs/wk TBA Cameron, A L ON LINE

This class requires students to work online independently each week for the amount of TBA time shown in addition to completing assignments.

ZTC: All course materials will be provided digitally and free of cost.

(Starts 10/24/2022, Ends 12/18/2022)

15982 LEC 2:05 hrs/wk TBA Montenegro, E ON LINE

This class requires students to work online independently each week for the amount of TBA time shown in addition to completing assignments.

Class #15982 - This is part of ELAC Honors Program.

ZTC: All course materials will be provided digitally and free of cost.

(Starts 08/29/2022, Ends 10/23/2022)

Linguistics

LING 001 • Introduction To Language And Linguistics (UC/CSU) • 3 Units

Requirement Designation: Meets IGETC 3B CSU C2

25185 LEC 12:10 pm - 1:35 pm MW Warner, N J E3 425
 19484 LEC 3:10 hrs/wk TBA Chan, C C ON LINE

This class requires students to work online independently each week for the amount of TBA time shown in addition to completing assignments.

Logistics

LOGTIC 101 • Technology In Global Logistics (CSU) • 1 Unit

This course introduces the technology that is used within global logistics. The emphasis is on state-of-the-art technologies and practices found within the mobile workforce and dynamic worksite environments that enable global commerce. Topics include handheld devices used in sales, inventory, and real-time tracking, GIS (Geographic Information Systems) used in distribution, GPS (Global Positioning Satellites) used in transportation, an introduction to global value networks, and a survey of global supply chain logistics careers.

16099 LEC 2:05 hrs/wk TBA Medina, L ON LINE

This class requires students to work online independently each week for the amount of TBA time shown in addition to completing assignments. (Starts 08/29/2022, Ends 10/23/2022)

LOGTIC 102 • Concepts In Global Logistics (CSU) • 2 Units

This course introduces the concepts, terminology, and practices found within the government regulations and commercial operations of global supply chains logistics, which are applicable throughout the manufacturing, distribution, wholesale, retail, and various transportation industries.

15464 LEC 4:15 hrs/wk TBA Medina, L ON LINE

This class requires students to work online independently each week for the amount of TBA time shown in addition to completing assignments. (Starts 08/29/2022, Ends 10/23/2022)

LOGTIC 103 • Inventory In Global Logistics (CSU) • 2 Units

This course introduces basic records and inventory management principles, practices, and software applications that support global supply chain logistics. The course teaches standard inventory concepts, procedures, and technologies that are used to maintain Records Information Management systems that sustain global manufacturers, distribution centers, wholesale suppliers, retail networks, and transportation industries.

16412 LEC 4:15 hrs/wk TBA White, S ON LINE

This class requires students to work online independently each week for the amount of TBA time shown in addition to completing assignments. (Starts 08/29/2022, Ends 10/23/2022)

LOGTIC 104 • Logistics: Cornerstone Essentials (CSU) • 3 Units

This course introduces the fundamental knowledge, skills, and competencies to accomplish the critical workplace activities that are common to all logistics facilities across a global supply chain. Successful completion of this course prepares students to be eligible to take a foundational-level material handling industry certification exam.

16113 LEC 5:10 pm - 8:20 pm M Medina, L SGEC 112*
 & LEC 3:10 hrs/wk TBA Medina, L ON LINE

*SOUTH GATE CLASS - Please be advised that this class meets at our South Gate Educational Center, 2340 Firestone Blvd., South Gate, CA 90280 - 323 357-6200.

This class will be offered in a hybrid format, which requires students to meet in-person, face-to-face with their instructor during the times shown AND to work online during the scheduled times and/or independently each week for the amount of TBA hours shown on schedule in addition to completing assignments.

(Starts 10/24/2022, Ends 12/18/2022)

20027 LEC 6:30 hrs/wk TBA Medina, L ON LINE

This class requires students to work online independently each week for the amount of TBA time shown in addition to completing assignments. (Starts 08/29/2022, Ends 10/23/2022)

LOGTIC 105 • Green Logistics And GIS Technology (CSU)

• 3 Units

This course introduces environmentally sustainable concepts, technology, and 'Green' sustainable logistics practices within transportation geography, along with mid-technical level material handling competencies. Fundamental Geographic Information System (GIS) functions are introduced through hands-on training with route scheduling software. Successful completion of this course prepares students to be eligible to take a mid-level logistics industry material handling certification exam.

17294 LEC 6:30 hrs/wk TBA Medina, L ON LINE

This class requires students to work online independently each week for the amount of TBA time shown in addition to completing assignments. (Starts 08/29/2022, Ends 10/23/2022)

LOGTIC 106 • Leadership In Logistics (CSU) • 3 Units

This course is designed to provide 21st Century leadership skills and theories in a logistics environment. This course introduces the logistics environment, leading vs. managing, the key elements of leadership, the interrelationship between trait and behavioral leadership theories, influencing, communicating, coaching/mentoring, conflict resolution, team logistics leadership, ethics and diversity, and developing a logistics leadership culture.

22102 LEC 5:10 pm - 8:20 pm W STAFF SGEC 112*
 & LEC 3:10 hrs/wk TBA STAFF ON LINE

*SOUTH GATE CLASS - Please be advised that this class meets at our South Gate Educational Center, 2340 Firestone Blvd., South Gate, CA 90280 - 323 357-6200.

This class will be offered in a hybrid format, which requires students to meet in-person, face-to-face with their instructor during the times shown AND to work online during the scheduled times and/or independently each week for the amount of TBA hours shown on schedule in addition to completing assignments.

(Starts 10/24/2022, Ends 12/18/2022)

17293 LEC 6:30 hrs/wk TBA Medina, L ON LINE

This class requires students to work online independently each week for the amount of TBA time shown in addition to completing assignments. (Starts 08/29/2022, Ends 10/23/2022)

LOGTIC 107 • E-Commerce For Global Logistics And Entrepreneurs (CSU) • 3 Units

This course explains how electronic commerce technological infrastructure, economic forces, and international characteristics are transforming 21st century business. Course case studies focus on how companies use e-commerce to create new products and services that require advanced processing methods and supply chain logistics operations. Additional topics include e-commerce definitions (B2B, B2C, C2C, B2G), social networking, mobile commerce, e-commerce application/software, e-security, Web marketing, online auctions, and e-payment.

15944 LEC 6:30 hrs/wk TBA Medina, L ON LINE

This class requires students to work online independently each week for the amount of TBA time shown in addition to completing assignments. (Starts 10/24/2022, Ends 12/18/2022)

LOGTIC 108 • Industry Safety Fundamentals (CSU) • 3 Units

This course is designed with OSHA standards in order to establish, maintain and foster a culture of safety. This course covers OSHA standards, policies, and procedures in general industry. Topics include scope and application of the OSHA General Industry Standards, general industry principles and special emphasis on those areas in general industry which are most hazardous. Successful completion of this course earns students the OSHA general industry authorization card.

16196 LEC 5:10 pm - 8:20 pm W White, S SGEC 112*
 & LEC 3:10 hrs/wk TBA White, S ON LINE

*SOUTH GATE CLASS - Please be advised that this class meets at our South Gate Educational Center, 2340 Firestone Blvd., South Gate, CA 90280 - 323 357-6200.

This class will be offered in a hybrid format, which requires students to meet in-person, face-to-face with their instructor during the times shown AND to work online during the scheduled times and/or independently each week for the amount of TBA hours shown on schedule in addition to completing assignments.

(Starts 08/29/2022, Ends 10/23/2022)

23355 LEC 6:30 hrs/wk TBA Medina, L ON LINE

This class requires students to work online independently each week for the amount of TBA time shown in addition to completing assignments. (Starts 10/24/2022, Ends 12/18/2022)

Management

MGMT 013 • Small Business Entrepreneurship (CSU) • 3 Units

This course provides a systematic approach to developing and operating a successful small business. The areas of study include: personal qualifications for starting and managing a small business, determining the market opportunity, legal procedures, planning and marketing the business, location factors, capital requirements, protective factors to provide for risk, and personnel management. Students gain experience through the development of a business plan.

14823 LEC 6:50 pm – 8:15 pm T STAFF ONLINESIVE
& LEC 1:25 hrs/wk TBA STAFF ON LINE

This class will be offered in an online blended format, which requires students to be online and interacting with their instructor during the times shown and to work online independently each week for the amount of TBA time shown in addition to completing assignments.

24752 LEC 3:10 hrs/wk TBA STAFF ON LINE

This class requires students to work online independently each week for the amount of TBA time shown in addition to completing assignments.

Manufacturing–Industrial Tech

MIT 101 • Machine Shop Training and Safety (CSU) • 2 Units

Enrollment Requirement: Industrial Technology 106

This course engages students with Machine Shop specific topics including; safety practices, hand tools, precision measuring tools, set-up and operation of band saws, drill presses, lathes, mills, pedestal grinders, and power saws. Theoretical and manipulative practical exercises challenge students' thorough understanding of the subject matter.

17409 LEC 3:30 pm – 4:00 pm TTh Hernandez, E E7 B006
& **17410** LAB 4:00 pm – 5:05 pm TTh Hernandez, E E7 B006

MIT 220 • Introduction To Robotics (CSU) • 3 Units

25648 LEC 8:50 am – 11:05 am Sa STAFF E7 101
& **25649** LAB 11:05 am – 1:10 pm Sa STAFF E7 101

Marketing

MARKET 001 • Principles Of Selling (CSU) • 3 Units

This course covers the basic principles of selling including wholesale and specialty goods. Topics include the development of the fundamental principles of wholesale and specialty selling, including the development of the sales plan, securing customers, effective goods and service presentation, product analysis, handling objections, closing the sale, follow-up and service after the sale, and the skills needed for successful sales work.

11045 LEC 8:50 am – 10:15 am W Ramirez, L E ONLINESIVE
& LEC 1:25 hrs/wk TBA Ramirez, L E ON LINE

This class will be offered in an online blended format, which requires students to be online and interacting with their instructor during the times shown and to work online independently each week for the amount of TBA time shown in addition to completing assignments.

11052 LEC 6:30 hrs/wk TBA STAFF ON LINE

This class requires students to work online independently each week for the amount of TBA time shown in addition to completing assignments.
(Starts 08/29/2022, Ends 10/23/2022)

MARKET 011 • Fundamentals Of Advertising (CSU) • 3 Units

This course introduces students to the role of advertising in our economy. It gives a comprehensive overview of the planning and managing of advertising. The course also covers how the major forms of social media, such as television, radio, newspapers, magazines, and the Internet are integrated into the advertising campaign.

11127 LEC 3:10 hrs/wk TBA STAFF ON LINE

This class requires students to work online independently each week for the amount of TBA time shown in addition to completing assignments.

MARKET 023 • Introduction To Social Media Marketing (CSU) • 3 Units

This course equips students with the practical skills required to develop marketing strategies that leverage opportunities inherent in social media and consumer-to-consumer social interactions to achieve business and marketing goals. The course emphasizes the importance of understanding consumers' social interactions. Also covered: current social media marketing channels, social marketing strategies, effective social media tracking, relevant aspects of digital marketing technologies and emerging topics in e-commerce, mobile marketing, and social media startups.

17919 LEC 6:30 hrs/wk TBA STAFF ON LINE

This class requires students to work online independently each week for the amount of TBA time shown in addition to completing assignments.
(Starts 10/24/2022, Ends 12/18/2022)

Mathematics

**Mathematics Skills
Recommended Course Sequence**

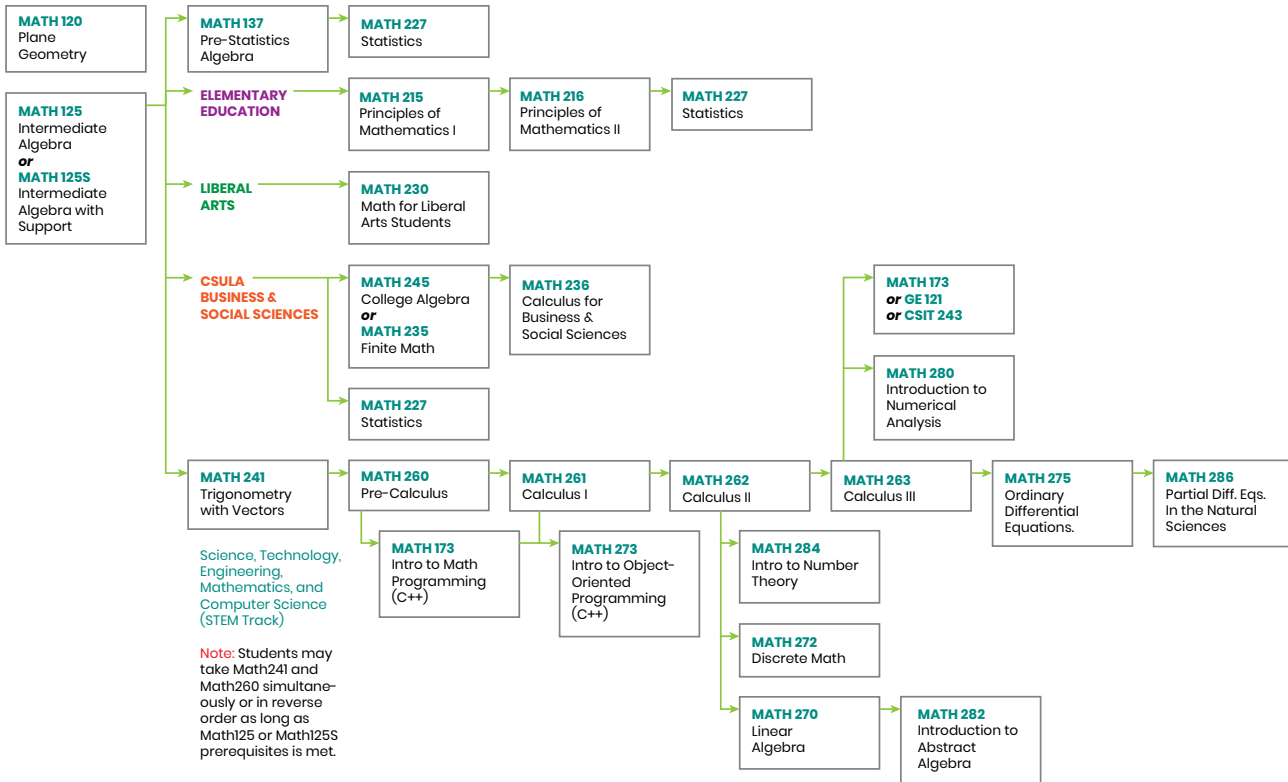

Updated 05/19

CALCULATOR USAGE IN MATHEMATICS

The following are types of calculators which are acceptable for use in mathematics classes.

A scientific calculator is the basic level that should be used in these classes. A Business Analyst calculator should be used if the student expects to be majoring in business related fields. A Graphing calculator is useful if the student is going on to higher courses in mathematics.

The list below indicates which calculators are approved for the classes offered. Where more than one calculator is listed the student can choose one of those listed.

COURSE STATUS	SCIENTIFIC	BUSINESS	GRAPHIC
M115 Recommended	X	X	X
M125 Required	X	X	X
M227 Required	X	X	X
M230 Required	X	X	X
M235 Required	X	X	X
M236 Required	X	X	X
M241 Required	X		X
M245 Required	X	X	X
M260-M263 Required	X	X	
M270-M275 Required	X	X	

BSICSKL 105ACE • Preparatory Mathematics: Rational Expression (Repeatable) • 0 Unit

This non-credit course covers the topic of rational expressions. It builds on the manipulation of rational numbers, and generalizes to rational expressions. Starting from multiplying and dividing fractions, students add and subtract fractions, and generalize operations to rational expressions. Students reduce fractions and simplify rational expressions via the Least Common Denominator (LCD) method. Elements of factoring are also reviewed.

19785	LEC	9:00 am – 11:00 am F	STAFF	G5 003
<i>(Starts 09/16/2022, Ends 09/16/2022)</i>				
23394	LEC	9:00 am – 11:00 am F	STAFF	G5 003
<i>(Starts 09/30/2022, Ends 09/30/2022)</i>				
23395	LEC	9:00 am – 11:00 am F	STAFF	G5 003
<i>(Starts 10/14/2022, Ends 10/14/2022)</i>				
19786	LEC	9:00 am – 11:00 am F	STAFF	G5 003
<i>(Starts 10/28/2022, Ends 10/28/2022)</i>				
19787	LEC	9:00 am – 11:00 am F	STAFF	G5 003
<i>(Starts 11/04/2022, Ends 11/04/2022)</i>				
19788	LEC	9:00 am – 11:00 am F	STAFF	G5 003
<i>(Starts 11/18/2022, Ends 11/18/2022)</i>				

BSICKSL 105BCE • Preparatory Mathematics: Factoring and Quadratic Equations (Repeatable) • 0 Unit

This non-credit course introduces the topic of solving quadratic equations. Factoring common factors and solving quadratic equations in factored form using the principle of zero-products factors are covered. Factoring by grouping is extended to some trinomials.

19789	LEC	9:00 am – 11:00 am F	STAFF	G5 004
<i>(Starts 09/16/2022, Ends 09/16/2022)</i>				
19790	LEC	9:00 am – 11:00 am F	STAFF	G5 004
<i>(Starts 09/30/2022, Ends 09/30/2022)</i>				
19791	LEC	9:00 am – 11:00 am F	STAFF	G5 004
<i>(Starts 10/14/2022, Ends 10/14/2022)</i>				
19792	LEC	9:00 am – 11:00 am F	STAFF	G5 004
<i>(Starts 10/28/2022, Ends 10/28/2022)</i>				
19793	LEC	9:00 am – 11:00 am F	STAFF	G5 004
<i>(Starts 11/04/2022, Ends 11/04/2022)</i>				
19794	LEC	9:00 am – 11:00 am F	STAFF	G5 004
<i>(Starts 11/18/2022, Ends 11/18/2022)</i>				

BSICKSL 105CCE • Preparatory Mathematics: Properties of Exponentials and Scientific Notation (Repeatable) • 0 Unit

This non-credit course covers the topic of properties of exponents and scientific notation. Topics include evaluating exponential expressions, using the product rule for exponents, using the power rule for exponents, using the power rules for products and quotients, using the quotient rule for exponents, defining a number raised to the zero power, simplifying expressions containing negative exponents, determining and using all the rules and definitions for exponents to simplify exponential expressions, writing scientific notation, converting numbers from scientific notation to standard form, and performing operations on numbers written in scientific notation.

23475	LEC	9:00 am – 11:00 am F	STAFF	G5 003
<i>(Starts 09/02/2022, Ends 09/02/2022)</i>				
23476	LEC	9:00 am – 11:00 am F	STAFF	G5 003
<i>(Starts 09/09/2022, Ends 09/09/2022)</i>				
19776	LEC	9:00 am – 11:00 am F	STAFF	G5 003
<i>(Starts 09/23/2022, Ends 09/23/2022)</i>				
19777	LEC	9:00 am – 11:00 am F	STAFF	G5 003
<i>(Starts 10/07/2022, Ends 10/07/2022)</i>				

BSICKSL 105DCE • Preparatory Mathematics: Solving Linear Equations and Linear Inequalities (Repeatable) • 0 Unit

This non-credit course covers the topic of solving linear equations and linear inequalities. Topics include applying a general strategy for solving a linear equation, solving an equation that contains fractions and decimals, recognizing identities and equations with no solutions, and solving a linear inequality with one variable where the solution is graphed on a number line and written in interval notation.

19795	LEC	9:00 am – 11:00 am F	STAFF	G5 005
<i>(Starts 09/16/2022, Ends 09/16/2022)</i>				
23474	LEC	9:00 am – 11:00 am F	STAFF	G5 005
<i>(Starts 09/30/2022, Ends 09/30/2022)</i>				
19797	LEC	9:00 am – 11:00 am F	STAFF	G5 005
<i>(Starts 10/28/2022, Ends 10/28/2022)</i>				
19798	LEC	9:00 am – 11:00 am F	STAFF	G5 005
<i>(Starts 11/18/2022, Ends 11/18/2022)</i>				
19799	LEC	9:00 am – 11:00 am F	STAFF	G5 005
<i>(Starts 11/04/2022, Ends 11/04/2022)</i>				
19796	LEC	9:00 am – 11:00 am F	STAFF	G5 005
<i>(Starts 10/14/2022, Ends 10/14/2022)</i>				

BSICKSL 105ECE • Preparatory Mathematics: Algebra with Polynomials (Repeatable) • 0 Unit

This non-credit course that covers the fundamentals of polynomials in algebra. Topics include identifying the type of polynomial, the degree, addition, subtraction, multiplication, and division with polynomials.

19800	LEC	9:00 am – 11:00 am F	STAFF	G5 006
<i>(Starts 09/16/2022, Ends 09/16/2022)</i>				
19801	LEC	9:00 am – 11:00 am F	STAFF	G5 006
<i>(Starts 09/30/2022, Ends 09/30/2022)</i>				
23473	LEC	9:00 am – 11:00 am F	STAFF	G5 006
<i>(Starts 11/18/2022, Ends 11/18/2022)</i>				
19802	LEC	9:00 am – 11:00 am F	STAFF	G5 006
<i>(Starts 10/14/2022, Ends 10/14/2022)</i>				
19803	LEC	9:00 am – 11:00 am F	STAFF	G5 006
<i>(Starts 10/28/2022, Ends 10/28/2022)</i>				
19804	LEC	9:00 am – 11:00 am F	STAFF	G5 006
<i>(Starts 11/04/2022, Ends 11/04/2022)</i>				

BSICKSL 105FCE • Preparatory Mathematics: Irrational Numbers and Radicals (Repeatable) • 0 Unit

This non-credit course covers the fundamentals of the irrational numbers. Topics include comparing a rational number with an irrational number, determining a perfect square, or a perfect cube, and evaluating the square root of a perfect square, evaluating the cube root of a perfect cube, simplifying a square root, and simplifying a cube root.

19805	LEC	9:00 am – 11:00 am F	STAFF	G5 008
<i>(Starts 09/16/2022, Ends 09/16/2022)</i>				
19806	LEC	9:00 am – 11:00 am F	STAFF	G5 008
<i>(Starts 09/30/2022, Ends 09/30/2022)</i>				
19807	LEC	9:00 am – 11:00 am F	STAFF	G5 008
<i>(Starts 10/14/2022, Ends 10/14/2022)</i>				
19808	LEC	9:00 am – 11:00 am F	STAFF	G5 008
<i>(Starts 10/28/2022, Ends 10/28/2022)</i>				
19809	LEC	9:00 am – 11:00 am F	STAFF	G5 008
<i>(Starts 11/04/2022, Ends 11/04/2022)</i>				
19810	LEC	9:00 am – 11:00 am F	STAFF	G5 008
<i>(Starts 11/18/2022, Ends 11/18/2022)</i>				

BSICKSL 105GCE • Preparatory Mathematics: Order of Operations with Integers (Repeatable) • 0 Unit

This non-credit course covers the fundamentals of integers and signed arithmetic. Topics include plotting integers on the real number line, comparing integer values using inequality symbols, computing the absolute value of integers, addition, subtraction, multiplication, and division of integers, order of operations with integers, and applications of signed arithmetic.

19778	LEC	9:00 am – 11:00 am F	STAFF	G5 004
<i>(Starts 09/02/2022, Ends 09/02/2022)</i>				
19779	LEC	9:00 am – 11:00 am F	STAFF	G5 004
<i>(Starts 09/09/2022, Ends 09/09/2022)</i>				
23466	LEC	9:00 am – 11:00 am F	STAFF	G5 004
<i>(Starts 09/23/2022, Ends 09/23/2022)</i>				
23467	LEC	9:00 am – 11:00 am F	STAFF	G5 004
<i>(Starts 10/07/2022, Ends 10/07/2022)</i>				

BSICKSL 105HCE • Preparatory Mathematics: Arithmetic with Fractions (Repeatable) • 0 Unit

This non-credit course covers the fundamentals of fractions and arithmetic. Topics include simplifying fractions, addition, subtraction, multiplication, and division with fractions, and order of operations with fractions.

19769	LEC	9:00 am – 11:00 am F	STAFF	G5 005
<i>(Starts 09/02/2022, Ends 09/02/2022)</i>				
19770	LEC	9:00 am – 11:00 am F	STAFF	G5 005
<i>(Starts 09/09/2022, Ends 09/09/2022)</i>				
19771	LEC	9:00 am – 11:00 am F	STAFF	G5 005
<i>(Starts 09/23/2022, Ends 09/23/2022)</i>				
19772	LEC	9:00 am – 11:00 am F	STAFF	G5 005
<i>(Starts 10/07/2022, Ends 10/07/2022)</i>				

BSICSKL 105JCE • Preparatory Mathematics: Arithmetic with Decimals (Repeatable) • 0 Unit

This non-credit course covers the fundamentals of decimals and arithmetic. Topics include converting a fraction to a decimal, identifying place value, approximation of a decimal value, and addition, subtraction, multiplication, and division with decimals.

19773	LEC	9:00 am – 11:00 am F	STAFF	G5 006
<i>(Starts 09/02/2022, Ends 09/02/2022)</i>				
19774	LEC	9:00 am – 11:00 am F	STAFF	G5 006
<i>(Starts 09/09/2022, Ends 09/09/2022)</i>				
19775	LEC	9:00 am – 11:00 am F	STAFF	G5 006
<i>(Starts 09/23/2022, Ends 09/23/2022)</i>				
23461	LEC	9:00 am – 11:00 am F	STAFF	G5 006
<i>(Starts 10/07/2022, Ends 10/07/2022)</i>				

BSICSKL 105KCE • Preparatory Mathematics: Unit Conversion (Repeatable) • 0 Unit

This non-credit course covers the fundamentals of unit conversion by converting units of distance, time, volume, weight, and mass, in the metric system and the English system. Topics include the meaning of prefixes in the metric system, the study of unit relationships in the metric system and the English system, the conversion of units within the metric system and English system.

19780	LEC	9:00 am – 11:00 am F	STAFF	G5 008
<i>(Starts 09/02/2022, Ends 09/02/2022)</i>				
19781	LEC	9:00 am – 11:00 am F	STAFF	G5 008
<i>(Starts 09/09/2022, Ends 09/09/2022)</i>				
23462	LEC	9:00 am – 11:00 am F	STAFF	G5 008
<i>(Starts 09/23/2022, Ends 09/23/2022)</i>				
19782	LEC	9:00 am – 11:00 am F	STAFF	G5 008
<i>(Starts 10/07/2022, Ends 10/07/2022)</i>				

BSICSKL 105MCE • Preparatory Mathematics: Cartesian Coordinate System and Graphing (Repeatable) • 0 Unit

This non-credit course covers the fundamentals of plotting points on the Cartesian coordinate system and applications to graphing linear equations in two variables. Topics include the definition of a point, plotting points on the Cartesian coordinate system, using two points to define a line, the slope of a line, graphing a line using the slope intercept form, determine the equation of a line using the point slope form.

19811	LEC	9:00 am – 11:00 am F	STAFF	G5 010
<i>(Starts 09/02/2022, Ends 09/02/2022)</i>				
19812	LEC	9:00 am – 11:00 am F	STAFF	G5 010
<i>(Starts 09/09/2022, Ends 09/09/2022)</i>				
19813	LEC	9:00 am – 11:00 am F	STAFF	G5 010
<i>(Starts 09/23/2022, Ends 09/23/2022)</i>				
19814	LEC	9:00 am – 11:00 am F	STAFF	G5 010
<i>(Starts 10/07/2022, Ends 10/07/2022)</i>				

MATH 120 • Plane Geometry • 5 Units

Math 120 is a basic course in the fundamentals of Euclidean plane geometry which includes consideration of geometric properties and relationships. Practice in accurate thinking and developing logical proofs are emphasized.

14027	LEC	6:50 pm – 9:20 pm TTh	Lee, E Y	E3 151
-------	-----	-----------------------	----------	--------

MATH 125 • Intermediate Algebra • 5 Units

Math 125 strengthens and further develops manipulative skills in elementary algebra. Topics include the fundamental operations on algebraic expressions, solutions of equations and inequalities, exponentiation, graphs of algebraic, exponential and logarithmic functions, systems of equations and inequalities, and an introduction to the conic sections. Applications are included in a wide variety of word problems.

14059	LEC	7:25 am – 8:35 am MTWTh	Nielsen, N	F7 203
17007	LEC	7:30 am – 12:50 pm TTh	Yabuki, S	SGEC 102*
<i>*SOUTH GATE CLASS - Please be advised that this class meets at our South Gate Educational Center, 2340 Firestone Blvd., South Gate, CA 90280 - 323 357-6200.</i>				
<i>(Starts 08/29/2022, Ends 10/23/2022)</i>				

14058	LEC	8:45 am – 9:55 am MTWTh	Judge, D	G5 008
<i>Class #14058 - This class is limited to STEM Students only.</i>				

14165	LEC	8:50 am – 11:20 am MW	Alvarado, N M	F7 115
14070	LEC	1:45 pm – 4:15 pm MW	El-Abyad, A M	E3 308
14072	LEC	1:45 pm – 4:15 pm TTh	Wong, S	E3 308
14159	LEC	6:50 pm – 9:20 pm TTh	Villavicencio, A A	E3 311
15250	LEC	6:50 pm – 9:20 pm TTh	Jiang, J	SGEC 102*

**SOUTH GATE CLASS - Please be advised that this class meets at our South Gate Educational Center, 2340 Firestone Blvd., South Gate, CA 90280 - 323 357-6200.*

18203	LEC	6:50 pm – 9:20 pm MW	Hashemi, Z S	G5 003
<i>Students must be enrolled in the Latina Completion and Transfer Academy.</i>				

17005	LEC	6:50 pm – 9:20 pm MW	Tseng, K	SGEC 108*
<i>*SOUTH GATE CLASS - Please be advised that this class meets at our South Gate Educational Center, 2340 Firestone Blvd., South Gate, CA 90280 - 323 357-6200.</i>				

17004	LEC	5:20 hrs/wk	TBA Castro, G	ON LINE
<i>This class requires students to work online independently each week for the amount of TBA time shown in addition to completing assignments.</i>				

MATH 125S • Intermediate Algebra With Support • 5 Units

This course includes a mandatory lab component to review topics from prealgebra and elementary algebra. This course strengthens and further develops manipulative skills in elementary algebra. Topics include the fundamental operations on algebraic expressions, solutions of equations and inequalities, exponentiation, graphs of algebraic, exponential and logarithmic functions, systems of equations and inequalities, and an introduction to the conic sections. Applications are included in a wide variety of word problems.

16840	LEC	8:15 am – 9:25 am MTWTh	Gasparian, R	E3 559
& 16841	LAB	9:25 am – 9:55 am MTWTh	Gasparian, R	E3 559
17018	LEC	9:15 am – 9:25 am MTWTh	Chen, C	F9 102
& 17019	LAB	9:25 am – 9:55 am MTWTh	Chen, C	F9 102
19353	LEC	11:55 am – 1:05 pm MTWTh	Lee, S C	E3 451
& 19354	LAB	1:05 pm – 1:35 pm MTWTh	Lee, S C	E3 451
17702	LEC	6:50 pm – 8:00 pm MTWTh	Kim, H R	G5 010
& 17703	LAB	8:00 pm – 8:30 pm MTWTh	Kim, H R	G5 010

MATH 134-Accelerated Elementary And Intermediate Algebra - 6 Units

Math 134 is an accelerated course covering topics from Elementary and Intermediate Algebra. Topics include linear equations and inequalities, exponents, polynomials and factoring, rational expressions, rational equations and inequalities, radical expressions and equations, quadratics equations and inequalities, graphing linear and nonlinear equations and inequalities, system of linear and nonlinear equations and inequalities, functions, exponential and logarithmic functions, and conics. This course has a computer lab component and satisfies any Intermediate Algebra requisite.

23158	LEC	6:50 pm – 7:55 pm MTWTh	Lopez, E L	SGEC 105*
<i>*SOUTH GATE CLASS - Please be advised that this class meets at our South Gate Educational Center, 2340 Firestone Blvd., South Gate, CA 90280 - 323 357-6200.</i>				

& 23159	LAB	7:55 pm – 9:00 pm MTWTh	Lopez, E L	SGEC 105*
<i>*SOUTH GATE CLASS - Please be advised that this class meets at our South Gate Educational Center, 2340 Firestone Blvd., South Gate, CA 90280 - 323 357-6200.</i>				

19760	LEC	6:50 pm – 7:55 pm MTWTh	Wang, K	G5 002
& 19761	LAB	7:55 pm – 9:00 pm MTWTh	Wang, K	G5 002

EAST LOS ANGELES COLLEGE • FALL 2022 SCHEDULE OF CLASSES

MATH 137 • Pre-Statistics Algebra • 5 Units

Math 137 is a prerequisite solely for Math 227. It is an introduction to the concepts of algebra and basic elements of exploratory data analysis. Topics include arithmetic operations with signed numbers, properties of real numbers, algebraic expressions, solving linear equations and inequalities, graphing linear equations and inequalities in two variables, solving systems of linear equations and inequalities, exponents, polynomials, factoring, rational expressions, roots, radicals, methods of solving quadratic equations, solving a variety of word problems, data analysis, sample statistics and graphs, measures of central tendency and spread, probability, and exponential and logarithmic functions.

17706	LEC	5:05 pm – 7:35 pm	TTh	Chien, G S	G5 108
17046	LEC	6:50 pm – 9:20 pm	TTh	Zhang, Z	SGEC 110*
*SOUTH GATE CLASS - Please be advised that this class meets at our South Gate Educational Center, 2340 Firestone Blvd., South Gate, CA 90280 - 323 357-6200.					
17707	LEC	6:50 pm – 9:20 pm	MW	STAFF	E3 308

MATH 173 • Object-Oriented Programming And Design (UC/CSU) • 4 Units

Enrollment Requirement: Mathematics 260

Math 173 covers major programming concepts including theory, applications, and object-oriented programming, primarily in C++. Variables and basic data types, operators, bitwise arithmetic, control structures, input and output, arrays, multidimensional arrays, strings, an introduction to the Standard Template Library, functions, an introduction to recursion, structures, pointers, references, dynamic memory management, file handling, casting operators, namespaces, operator overloading, preprocessor directives, and exception handling are discussed in detail. Classes and object-oriented programming, including constructors and destructors, inheritance, virtual functions, polymorphism, interfaces through abstract base classes, and data encapsulation and modeling principles are also covered in detail. Differences between the Java language and C++ are discussed. Commenting of code and debugging are emphasized throughout the course. Examples from mathematics are included as well as a significant project requiring object-oriented design. Students gain practice in utilizing outside code via practice with a graphics API.

14613	LEC	12:10 pm – 1:35 pm	MW	Chen, J	G5 002
& 14614	LAB	1:35 pm – 2:25 pm	MW	Chen, J	G5 002

MATH 215 • Principles Of Mathematics I (UC/CSU) • 3 Units

Requirement Designation: Meets CSU B4

Enrollment Requirement: Mathematics 125 OR Mathematics 125S OR Mathematics 134

Math 215 is intended for those who plan to teach mathematics in elementary schools. The course covers the language of sets, elementary logic, systems of numeration, numbers, fundamental operations, functions, integers, rational numbers, real numbers, and algorithms used in calculations.

14616	LEC	12:10 pm – 1:35 pm	MW	Kotlyar, V	G5 112
--------------	------------	---------------------------	-----------	-------------------	---------------

MATH 227 • Statistics (UC/CSU) • 4 Units

Requirement Designation: Meets IGETC 2A CSU B4

Enrollment Requirement: Mathematics 125 OR Mathematics 125S OR Mathematics 134 OR Mathematics 137

Math 227 is an introduction to probability, measures of central tendency and dispersion, descriptive and inferential statistics, sampling, estimation, and hypothesis testing. Analysis of variance, chi-square and student t-distributions, linear correlation, and regression analysis are also presented as topics.

25658	LEC	1:45 pm – 3:50 pm	MW	Smith, R A	G5 004
<i>This is part of ELAC Honors Program.</i>					

MATH 227S • Statistics with Support (UC/CSU) • 4 Units

Requirement Designation: Meets IGETC 2A CSU B4

Enrollment Requirement: Mathematics 125 OR Mathematics 125S OR Mathematics 134 OR Mathematics 137

This course is an introduction to probability, measures of central tendency and dispersion, descriptive and inferential statistics including sampling, estimation, and hypothesis testing. Analysis of variance, chi-square and student t-distributions, linear correlation, and regression analysis are also presented as topics.

17766	LEC	5:55 am – 8:00 am	MTWTh	Faradineh, R A	G5 004
<i>(Starts 10/24/2022, Ends 12/18/2022)</i>					
& 17767	LAB	8:00 am – 8:30 am	MTWTh	Faradineh, R A	G5 004
<i>(Starts 10/24/2022, Ends 12/18/2022)</i>					
17806	LEC	6:00 am – 8:05 am	MTWTh	Faradineh, R A	G5 004
<i>(Starts 08/29/2022, Ends 10/23/2022)</i>					
& 17807	LAB	8:05 am – 8:35 am	MTWTh	Faradineh, R A	G5 004
<i>(Starts 08/29/2022, Ends 10/23/2022)</i>					
17735	LEC	7:15 am – 8:20 am	MTWTh	Alemu, D	G5 112
& 17736	LAB	8:20 am – 8:35 am	MTWTh	Alemu, D	G5 112
17743	LEC	7:15 am – 8:20 am	MTWTh	Fogel, C J	E3 408
& 17744	LAB	8:20 am – 8:35 am	MTWTh	Fogel, C J	E3 408
17823	LEC	7:15 am – 8:20 am	MTWTh	Tran, L	G5 110
& 17825	LAB	8:20 am – 8:35 am	MTWTh	Tran, L	G5 110
24798	LEC	7:15 am – 8:20 am	MTWTh	Panchal, M D	G5 118
& 24799	LAB	8:20 am – 8:35 am	MTWTh	Panchal, M D	G5 118
24894	LEC	7:15 am – 8:20 am	MTWTh	Siswanto, A S	G5 005
& 24895	LAB	8:20 am – 8:35 am	MTWTh	Siswanto, A S	G5 005
17804	LEC	7:30 am – 9:35 am	MW	Fernandez, F M	G5 003
& 17805	LAB	9:35 am – 10:05 am	MW	Fernandez, F M	G5 003
19359	LEC	7:30 am – 9:35 am	MW	Lee, M	G5 006
& 19360	LAB	9:35 am – 10:05 am	MW	Lee, M	G5 006
19361	LEC	7:30 am – 9:35 am	TTh	Phan, H	SGEC 101*
<i>*SOUTH GATE CLASS - Please be advised that this class meets at our South Gate Educational Center, 2340 Firestone Blvd., South Gate, CA 90280 - 323 357-6200.</i>					
& 19362	LAB	9:35 am – 10:05 am	TTh	Phan, H	SGEC 101*
<i>*SOUTH GATE CLASS - Please be advised that this class meets at our South Gate Educational Center, 2340 Firestone Blvd., South Gate, CA 90280 - 323 357-6200.</i>					
19365	LEC	7:30 am – 9:35 am	MW	Soto-Ortiz, L F	SGEC 101*
<i>*SOUTH GATE CLASS - Please be advised that this class meets at our South Gate Educational Center, 2340 Firestone Blvd., South Gate, CA 90280 - 323 357-6200.</i>					
& 19366	LAB	9:35 am – 10:05 am	MW	Soto-Ortiz, L F	SGEC 101*
<i>*SOUTH GATE CLASS - Please be advised that this class meets at our South Gate Educational Center, 2340 Firestone Blvd., South Gate, CA 90280 - 323 357-6200.</i>					
17739	LEC	8:20 am – 12:35 pm	Sa	Ngo, H	G5 010
& 17740	LAB	12:35 pm – 1:35 pm	Sa	Ngo, H	G5 010
17741	LEC	8:20 am – 12:35 pm	F	Kotlyar, V	G5 109
& 17742	LAB	12:35 pm – 1:35 pm	F	Kotlyar, V	G5 109
17810	LEC	8:20 am – 12:35 pm	F	Yun, M S	G5 108
& 17811	LAB	12:35 pm – 1:35 pm	F	Yun, M S	G5 108
17755	LEC	8:45 am – 9:50 am	MTWTh	Panchal, M D	G5 118
& 17756	LAB	9:50 am – 10:05 am	MTWTh	Panchal, M D	G5 118
17760	LEC	8:45 am – 9:50 am	MTWTh	Zambrano, R	E3 508
& 17761	LAB	9:50 am – 10:05 am	MTWTh	Zambrano, R	E3 508
17798	LEC	8:45 am – 9:50 am	MTWTh	Nolan, J K	G5 114
& 17799	LAB	9:50 am – 10:05 am	MTWTh	Nolan, J K	G5 114
23178	LEC	8:45 am – 9:50 am	MTWTh	Nielsen, N	F7 203
& 23179	LAB	9:50 am – 10:05 am	MTWTh	Nielsen, N	F7 203
24888	LEC	8:45 am – 9:50 am	MTWTh	Liao, G	G5 110
& 24891	LAB	9:50 am – 10:05 am	MTWTh	Liao, G	G5 110
17725	LEC	8:50 am – 10:55 am	MW	Siswanto, A S	G5 005
& 17726	LAB	10:55 am – 11:25 am	MW	Siswanto, A S	G5 005
17812	LEC	8:50 am – 10:55 am	TTh	Siswanto, A S	G5 005
& 17813	LAB	10:55 am – 11:25 am	TTh	Siswanto, A S	G5 005

EAST LOS ANGELES COLLEGE • FALL 2022 SCHEDULE OF CLASSES

23176	LEC	8:50 am - 10:55 am	TTh	Kotlyar, V	E3 155
& 23177	LAB	10:55 am - 11:25 am	TTh	Kotlyar, V	E3 155
17794	LEC	10:25 am - 11:30 am	MTWTh	Alemu, D	G5 112
& 17795	LAB	11:30 am - 11:45 am	MTWTh	Alemu, D	G5 112
17796	LEC	10:25 am - 11:30 am	MTWTh	Zambrano, R	F9 103
& 17797	LAB	11:30 am - 11:45 am	MTWTh	Zambrano, R	F9 103
17808	LEC	10:25 am - 11:30 am	MTWTh	Nielsen, N	F7 203
& 17809	LAB	11:30 am - 11:45 am	MTWTh	Nielsen, N	F7 203
23172	LEC	10:25 am - 11:30 am	MTWTh	Kazimir, J R	G5 109
& 23173	LAB	11:30 am - 11:45 am	MTWTh	Kazimir, J R	G5 109
23174	LEC	10:25 am - 12:30 pm	MW	Ruyle, J C	E3 150
& 23175	LAB	12:30 pm - 1:00 pm	MW	Ruyle, J C	E3 150
19367	LEC	10:30 am - 12:35 pm	MW	Lee, M	G5 006
& 19368	LAB	12:35 pm - 1:05 pm	MW	Lee, M	G5 006
19369	LEC	10:30 am - 12:35 pm	MW	Soto-Ortiz, L F	SGEC 101*
*SOUTH GATE CLASS - Please be advised that this class meets at our South Gate Educational Center, 2340 Firestone Blvd., South Gate, CA 90280 - 323 357-6200.					
& 19370	LAB	12:35 pm - 1:05 pm	MW	Soto-Ortiz, L F	SGEC 101*
*SOUTH GATE CLASS - Please be advised that this class meets at our South Gate Educational Center, 2340 Firestone Blvd., South Gate, CA 90280 - 323 357-6200.					
17733	LEC	12:10 pm - 2:15 pm	MW	Ho, T	G5 008
& 17734	LAB	2:15 pm - 2:45 pm	MW	Ho, T	G5 008
17768	LEC	12:10 pm - 2:15 pm	TTh	Kopushyan, L	F7 203
& 17769	LAB	2:15 pm - 2:45 pm	TTh	Kopushyan, L	F7 203
17833	LEC	12:10 pm - 2:15 pm	TTh	Elias, D	E3 357
& 17834	LAB	2:15 pm - 2:45 pm	TTh	Elias, D	E3 357
17737	LEC	1:45 pm - 3:50 pm	TTh	Judge, D	ONLINELIVE
This class requires students to be online and interacting with their instructor during the times shown in class schedule in addition to completing assignments.					
& 17738	LAB	3:50 pm - 4:20 pm	TTh	Judge, D	ONLINELIVE
This class requires students to be online and interacting with their instructor during the times shown in class schedule in addition to completing assignments.					
17745	LEC	1:45 pm - 3:50 pm	TTh	Deutsch, L K	G5 109
& 17746	LAB	3:50 pm - 4:20 pm	TTh	Deutsch, L K	G5 109
17790	LEC	1:45 pm - 3:50 pm	MW	Deutsch, L K	G5 109
& 17791	LAB	3:50 pm - 4:20 pm	MW	Deutsch, L K	G5 109
17829	LEC	1:45 pm - 3:50 pm	TTh	Nguyen, G	G5 006
& 17830	LAB	3:50 pm - 4:20 pm	TTh	Nguyen, G	G5 006
24900	LEC	1:45 pm - 3:50 pm	MW	Chang, H	G5 118
& 24901	LAB	3:50 pm - 4:20 pm	MW	Chang, H	G5 118
17814	LEC	3:30 pm - 5:35 pm	TTh	Lam, A	G5 114
& 17815	LAB	5:35 pm - 6:05 pm	TTh	Lam, A	G5 114
17792	LEC	5:05 pm - 7:10 pm	MW	Daraei, K	G5 008
& 17793	LAB	7:10 pm - 7:40 pm	MW	Daraei, K	G5 008
23170	LEC	5:05 pm - 7:10 pm	TTh	Moradi, R	SGEC 101*
*SOUTH GATE CLASS - Please be advised that this class meets at our South Gate Educational Center, 2340 Firestone Blvd., South Gate, CA 90280 - 323 357-6200.					
& 23171	LAB	7:10 pm - 7:40 pm	TTh	Moradi, R	SGEC 101*
*SOUTH GATE CLASS - Please be advised that this class meets at our South Gate Educational Center, 2340 Firestone Blvd., South Gate, CA 90280 - 323 357-6200.					
24992	LEC	5:05 pm - 7:10 pm	MW	Ramos, G A	SGEC 102*
*SOUTH GATE CLASS - Please be advised that this class meets at our South Gate Educational Center, 2340 Firestone Blvd., South Gate, CA 90280 - 323 357-6200.					
& 24993	LAB	7:10 pm - 7:40 pm	MW	Ramos, G A	SGEC 102*
*SOUTH GATE CLASS - Please be advised that this class meets at our South Gate Educational Center, 2340 Firestone Blvd., South Gate, CA 90280 - 323 357-6200.					
17753	LEC	6:50 pm - 8:55 pm	TTh	Cun, A S	G5 003
& 17754	LAB	8:55 pm - 9:25 pm	TTh	Cun, A S	G5 003
17762	LEC	6:50 pm - 8:55 pm	TTh	Chang, Y	G5 005
& 17764	LAB	8:55 pm - 9:25 pm	TTh	Chang, Y	G5 005

17816	LEC	6:50 pm - 8:55 pm	MW	Jahani, F	G5 005
& 17817	LAB	8:55 pm - 9:25 pm	MW	Jahani, F	G5 005
18204	LEC	6:50 pm - 8:55 pm	MW	Zheng, A	G5 004
Class #18204 - Students must be enrolled in the Latina Completion and Transfer Academy.					
& 18205	LAB	8:55 pm - 9:25 pm	MW	Zheng, A	G5 004
Class #18205 - Students must be enrolled in the Latina Completion and Transfer Academy.					
19371	LEC	6:50 pm - 8:55 pm	MW	Allen, R T	SGEC 101*
*SOUTH GATE CLASS - Please be advised that this class meets at our South Gate Educational Center, 2340 Firestone Blvd., South Gate, CA 90280 - 323 357-6200.					
& 19372	LAB	8:55 pm - 9:25 pm	MW	Allen, R T	SGEC 101*
*SOUTH GATE CLASS - Please be advised that this class meets at our South Gate Educational Center, 2340 Firestone Blvd., South Gate, CA 90280 - 323 357-6200.					
23168	LEC	6:50 pm - 8:55 pm	TTh	Martirossian, M	SGEC 108*
*SOUTH GATE CLASS - Please be advised that this class meets at our South Gate Educational Center, 2340 Firestone Blvd., South Gate, CA 90280 - 323 357-6200.					
& 23169	LAB	8:55 pm - 9:25 pm	TTh	Martirossian, M	SGEC 108*
*SOUTH GATE CLASS - Please be advised that this class meets at our South Gate Educational Center, 2340 Firestone Blvd., South Gate, CA 90280 - 323 357-6200.					
24904	LEC	6:50 pm - 8:55 pm	MW	Gonzalez, J J	E3 311
& 24905	LAB	8:55 pm - 9:25 pm	MW	Gonzalez, J J	E3 311
24995	LEC	6:50 pm - 8:55 pm	TTh	Ong, H T	F7 203
& 24996	LAB	8:55 pm - 9:25 pm	TTh	Ong, H T	F7 203
17723	LEC	4:15 hrs/wk	TBA	Baek, N R	ON LINE
This class requires students to work online independently each week for the amount of TBA time shown in addition to completing assignments.					
& 17724	LAB	1:05 hrs/wk	TBA	Baek, N R	ON LINE
This class requires students to work online independently each week for the amount of TBA time shown in addition to completing assignments.					
17727	LEC	4:15 hrs/wk	TBA	Kotlyar, V	ON LINE
This class requires students to work online independently each week for the amount of TBA time shown in addition to completing assignments.					
& 17728	LAB	1:05 hrs/wk	TBA	Kotlyar, V	ON LINE
This class requires students to work online independently each week for the amount of TBA time shown in addition to completing assignments.					
17729	LEC	4:15 hrs/wk	TBA	Xie, M	ON LINE
This class requires students to work online independently each week for the amount of TBA time shown in addition to completing assignments.					
& 17730	LAB	1:05 hrs/wk	TBA	Xie, M	ON LINE
This class requires students to work online independently each week for the amount of TBA time shown in addition to completing assignments.					
17731	LEC	4:15 hrs/wk	TBA	Deutsch, L K	ON LINE
This class requires students to work online independently each week for the amount of TBA time shown in addition to completing assignments.					
& 17732	LAB	1:05 hrs/wk	TBA	Deutsch, L K	ON LINE
This class requires students to work online independently each week for the amount of TBA time shown in addition to completing assignments.					
17747	LEC	4:15 hrs/wk	TBA	Panchal, M D	ON LINE
This class requires students to work online independently each week for the amount of TBA time shown in addition to completing assignments.					
& 17748	LAB	1:05 hrs/wk	TBA	Panchal, M D	ON LINE
This class requires students to work online independently each week for the amount of TBA time shown in addition to completing assignments.					
17751	LEC	6:50 pm - 9:25 pm	T	Faradineh, R A	ONLINELIVE
&	LEC	1:20 hrs/wk	TBA	Faradineh, R A	ON LINE
This class will be offered in an online blended format, which requires students to be online and interacting with their instructor during the times shown and to work online independently each week for the amount of TBA time shown in addition to completing assignments.					
& 17752	LAB	1:05 hrs/wk	TBA	Faradineh, R A	ON LINE
This class requires students to work online independently each week for the amount of TBA time shown in addition to completing assignments.					

EAST LOS ANGELES COLLEGE • FALL 2022 SCHEDULE OF CLASSES

19357 LEC 12:10 pm – 1:25 pm MW Yun, M S G5 010
& LEC 1:15 hrs/wk TBA Yun, M S ON LINE
 This class will be offered in a hybrid format, which requires students to meet in-person, face-to-face with their instructor during the times shown AND to work online during the scheduled times and/or independently each week for the amount of TBA hours shown on schedule in addition to completing assignments.

& 19358 LAB 1:05 hrs/wk TBA Yun, M S ON LINE
 This class requires students to work online independently each week for the amount of TBA time shown in addition to completing assignments.

19363 LEC 3:10 pm – 5:40 pm Sa Mirfattah, M G5 118
& LEC 1:45 hrs/wk TBA Mirfattah, M ON LINE
 This class will be offered in a hybrid format, which requires students to meet in-person, face-to-face with their instructor during the times shown AND to work online during the scheduled times and/or independently each week for the amount of TBA hours shown on schedule in addition to completing assignments.

& 19364 LAB 1:00 hrs/wk TBA Mirfattah, M ON LINE
 This class requires students to work online independently each week for the amount of TBA time shown in addition to completing assignments.

24859 LEC 5:05 pm – 6:10 pm MW Lam, A G5 114
& LEC 2:10 hrs/wk TBA Lam, A ON LINE
 This class will be offered in a hybrid format, which requires students to meet in-person, face-to-face with their instructor during the times shown AND to work online during the scheduled times and/or independently each week for the amount of TBA hours shown on schedule in addition to completing assignments.

& 24863 LAB 1:00 hrs/wk TBA Lam, A ON LINE
 This class requires students to work online independently each week for the amount of TBA time shown in addition to completing assignments.

24875 LEC 10:25 am – 11:30 am TTh Lee, M G5 006
& LEC 2:10 hrs/wk TBA Lee, M ON LINE
 This class will be offered in a hybrid format, which requires students to meet in-person, face-to-face with their instructor during the times shown AND to work online during the scheduled times and/or independently each week for the amount of TBA hours shown on schedule in addition to completing assignments.

& 24876 LAB 1:00 hrs/wk TBA Lee, M ON LINE
 This class requires students to work online independently each week for the amount of TBA time shown in addition to completing assignments.

MATH 230 • Mathematics For Liberal Arts Students (UC/CSU)
 • 3 Units

Requirement Designation: Meets IGETC 2A CSU B4
 Enrollment Requirement: Mathematics 125 OR Mathematics 125S OR Mathematics 134

Math 230 is an introduction to the spirit and style of mathematics and its pursuit as a human endeavor. Topics are chosen from a variety of mathematical fields including logic, set theory, systems of numeration, number theory, algebra, the metric system, geometry, mathematical systems, consumer mathematics, probability, statistics, graph theory, voting and apportionment which are intended to illustrate the nature of mathematical discovery, the utility of mathematical applications, and the beauty of geometrical design.

14696 LEC 8:50 am – 10:20 am Sa Oh, S G5 003
& LEC 1:20 hrs/wk TBA Oh, S ON LINE
 This class will be offered in a hybrid format, which requires students to meet in-person, face-to-face with their instructor during the times shown AND to work online during the scheduled times and/or independently each week for the amount of TBA hours shown on schedule in addition to completing assignments.

23180 LEC 8:50 am – 10:15 am MW Chung, A H E3 153

23181 LEC 8:50 am – 10:15 am TTh Cho, M D G5 010

25458 LEC 10:25 am – 1:35 pm F Ly, H G5 114

23182 LEC 10:35 am – 12:00 pm TTh Tall, I A E3 152

17017 LEC 5:10 pm – 6:35 pm TTh Jones, O G5 001

MATH 235 • Finite Mathematics (UC/CSU) • 5 Units

Requirement Designation: Meets IGETC 2A CSU B4
 Enrollment Requirement: Mathematics 125 OR Mathematics 125S OR Mathematics 134

Math 235 covers topics in finite mathematics with applications to business and social sciences. Systems of linear equations, inequalities, linear programming, mathematics of finance, matrix algebra, probability, statistics, and game theory are among the topics presented.

14697 LEC 3:30 pm – 6:00 pm MW Nguyen, G G5 108

MATH 236 • Calculus For Business And Social Science (UC/CSU) • 5 Units

Requirement Designation: Meets IGETC 2A CSU B4
 Enrollment Requirement: Mathematics 235 OR Mathematics 245 OR Mathematics 234

Math 236 consists of elementary differential and integral calculus of algebraic, exponential, and logarithmic functions, as well as partial derivatives and the method of Lagrange multipliers. Applications to business and the social sciences are emphasized.

14699 LEC 1:45 pm – 4:15 pm MW Carter, D M G5 003

14698 LEC 3:30 pm – 6:00 pm TTh Mohanty, S G5 010

MATH 241S • Trigonometry with Vectors with Support (CSU)
 • 4 Units

Requirement Designation: Meets CSU B4
 Enrollment Requirement: Mathematics 125 OR Mathematics 125S OR Mathematics 134 OR acceptable level of skill as demonstrated in the Mathematics placement process

This course includes the study of the trigonometric functions and their inverses; measurement of angles in degrees and in radians; evaluating triangles; solutions of trigonometric equations; verification of trigonometric identities; vectors; complex numbers; graphing trigonometric functions and polar curves.

17844 LEC 7:15 am – 8:20 am MTWTh Judge, D G5 008

& 17845 LAB 8:20 am – 8:35 am MTWTh Judge, D G5 008

17850 LEC 7:30 am – 9:35 am TTh Lee, M G5 006

& 17851 LAB 9:35 am – 10:05 am TTh Lee, M G5 006

17846 LEC 8:45 am – 9:50 am MTWTh Fogel, C J E3 408

Class #17846 – This class is limited for STEM students only.

& 17847 LAB 9:50 am – 10:05 am MTWTh Fogel, C J E3 408

23262 LEC 8:45 am – 9:50 am MTWTh Kassab, M S E3 308

& 23267 LAB 9:50 am – 10:05 am MTWTh Kassab, M S E3 308

17852 LEC 8:50 am – 11:00 am MTWTh Ho, T E3 451

(Starts 10/24/2022, Ends 12/18/2022)

& 17853 LAB 11:00 am – 11:30 am MTWTh Ho, T E3 451

(Starts 10/24/2022, Ends 12/18/2022)

17835 LEC 10:25 am – 11:30 am MTWTh Smith, R A G5 001

& 17836 LAB 11:30 am – 11:45 am MTWTh Smith, R A G5 001

23284 LEC 10:25 am – 11:30 am MTWTh Nolan, J K G5 114

& 23285 LAB 11:30 am – 11:45 am MTWTh Nolan, J K G5 114

17839 LEC 12:10 pm – 2:15 pm MW Castellon, V C G5 108

& 17841 LAB 2:15 pm – 2:45 pm MW Castellon, V C G5 108

17848 LEC 1:45 pm – 3:50 pm TTh Liao, G G5 110

& 17849 LAB 3:50 pm – 4:20 pm TTh Liao, G G5 110

17837 LEC 5:05 pm – 7:10 pm MW Deutsch, L K G5 109

& 17838 LAB 7:10 pm – 7:40 pm MW Deutsch, L K G5 109

17842 LEC 6:50 pm – 8:55 pm TTh Lam, A G5 114

& 17843 LAB 8:55 pm – 9:25 pm TTh Lam, A G5 114

MATH 245 • College Algebra (UC/CSU) • 3 Units

Requirement Designation: Meets IGETC 2A CSU B4

This college algebra course includes the theory of equations, polynomial and rational functions and their graphs, systems of equations, matrices, determinants, permutations, combinations, sequences and series, the Binomial Theorem, and other topics.

24886 LEC 8:05 am – 9:30 am MW Tan, S H SGEN 102*
 *SOUTH GATE CLASS - Please be advised that this class meets at our South Gate Educational Center, 2340 Firestone Blvd., South Gate, CA 90280 – 323 357-6200.

& 24887 LAB 9:30 am – 10:00 am MW Tan, S H SGEN 102*
 *SOUTH GATE CLASS - Please be advised that this class meets at our South Gate Educational Center, 2340 Firestone Blvd., South Gate, CA 90280 – 323 357-6200.

14713 LEC 8:10 am – 9:35 am TTh Castellon, V C G5 108
& 16849 LAB 9:35 am – 10:05 am TTh Castellon, V C G5 108

14715 LEC 8:45 am – 11:55 am F Harjuno, T G5 001
& 16851 LAB 11:55 am – 1:00 pm F Harjuno, T G5 001

23294 LEC 8:50 am – 10:15 am MW Mohanty, S E3 311
& 23295 LAB 10:15 am – 10:45 am MW Mohanty, S E3 311

23296 LEC 10:25 am – 11:50 am MW Tall, I A E3 152
& 23297 LAB 11:50 am – 12:20 pm MW Tall, I A E3 152

14716 LEC 5:45 pm – 7:10 pm TTh Hidalgo, E G5 006
& 16852 LAB 7:10 pm – 7:40 pm TTh Hidalgo, E G5 006

15939 LEC 5:45 pm – 7:10 pm MW Lam, Y Y G5 112
& 16853 LAB 7:10 pm – 7:40 pm MW Lam, Y Y G5 112

14714 LEC 3:10 hrs/wk TBA Kazimir, J R ON LINE
 This class requires students to work online independently each week for the amount of TBA time shown in addition to completing assignments.

& 16850 LAB 1:05 hrs/wk TBA Kazimir, J R ON LINE
 This class requires students to work online independently each week for the amount of TBA time shown in addition to completing assignments.

16899 LEC 8:45 am – 10:50 am Sa Foster, M C G5 001
& LEC 1:05 hrs/wk TBA Foster, M C ON LINE

This class will be offered in a hybrid format, which requires students to meet in-person, face-to-face with their instructor during the times shown AND to work online during the scheduled times and/or independently each week for the amount of TBA hours shown on schedule in addition to completing assignments.

& 16900 LAB 1:05 hrs/wk TBA Foster, M C ON LINE

MATH 260 • Precalculus (UC/CSU) • 5 Units

Requirement Designation: Meets IGETC 2A CSU B4

Enrollment Requirement: Mathematics 125 OR Mathematics 125S OR Mathematics 134

This course combines college algebra, trigonometry, and introduction to analytic-geometry. Topics in algebra include polynomial, rational, exponential and logarithmic functions, mathematical induction, systems of equations, matrices, partial fractions, and sequences. Topics in trigonometry include basic trigonometric functions; inverse trigonometry; and trigonometric equations and identities.

14722 LEC 6:00 am – 7:10 am MTWTh Kassab, M S E3 308

14724 LEC 7:25 am – 8:35 am MTWTh Nolan, J K G5 114

23315 LEC 7:25 am – 8:35 am MTWTh Chung, A H E3 153

19347 LEC 8:45 am – 9:55 am MTWTh Alemu, D G5 112

15766 LEC 8:50 am – 11:25 am MTWTh Ho, T E3 451
 (Starts 08/29/2022, Ends 10/23/2022)

19346 LEC 10:25 am – 11:35 am MTWTh Liao, G G5 110

17071 LEC 10:25 am – 11:40 am TTh Kassab, M S E3 308
& LEC 2:20 hrs/wk TBA Kassab, M S ON LINE

This class will be offered in a hybrid format, which requires students to meet in-person, face-to-face with their instructor during the times shown AND to work online during the scheduled times and/or independently each week for the amount of TBA hours shown on schedule in addition to completing assignments.

14726 LEC 12:10 pm – 2:40 pm W Siswanto, A S ON LINE
& LEC 2:30 hrs/wk TBA Siswanto, A S ON LINE

This class will be offered in an online blended format, which requires students to be online and interacting with their instructor during the times shown and to work online independently each week for the amount of TBA time shown in addition to completing assignments.

14721 LEC 1:45 pm – 4:15 pm TTh Castellon, V C G5 108

14723 LEC 1:45 pm – 4:15 pm MW Mohanty, S G5 006

23316 LEC 1:45 pm – 4:15 pm MW Zambrano, R G5 114

14725 LEC 6:50 pm – 9:20 pm MW Lam, A G5 114

MATH 260S • Precalculus With Support (UC/CSU) • 5 Units

Requirement Designation: Meets IGETC 2A CSU B4

Enrollment Requirement: Mathematics 125 OR Mathematics 125S OR Mathematics 134 OR acceptable level of skill as demonstrated in the Mathematics placement process

This course reviews topics from Intermediate Algebra, and covers topics in college algebra including polynomial and rational functions, exponential and logarithmic functions, systems of equations and inequalities, conic sections, sequences and series, and limits as a preview to calculus.

17981 LEC 8:50 am – 10:00 am MTWTh Castro, G G5 001

& 17982 LAB 10:00 am – 10:15 am MTWTh Castro, G G5 001

17979 LEC 10:25 am – 11:35 am MTWTh Castellon, V C G5 108
 Class #17979 - This class is limited to STEM students only.

& 17980 LAB 11:35 am – 11:50 am MTWTh Castellon, V C G5 108

MATH 261 • Calculus I (UC/CSU) • 5 Units

Requirement Designation: Meets IGETC 2A CSU B4

Enrollment Requirement: Mathematics 241 OR Mathematics 241S OR Mathematics 258 OR Mathematics 240 AND Mathematics 260 OR Mathematics 260S OR Mathematics 259

Math 261 is the first in a series of three courses covering calculus. Students will investigate limits, continuity, differentiation and some integration of algebraic and transcendental functions. Students will explore applications of calculus include related rates, optimization of one-variable functions, calculation of areas, volumes, arc length and growth.

15357 LEC 7:25 am – 8:35 am MTWTh Kazimir, J R G5 002

14743 LEC 8:45 am – 9:55 am MTWTh Faradineh, R A G5 004

14740 LEC 8:50 am – 11:20 am TTh Chung, A H E3 255

15767 LEC 8:50 am – 11:20 am MW Yun, M S G5 010

14741 LEC 10:25 am – 11:35 am MTWTh Judge, D G5 008

14742 LEC 1:45 pm – 4:15 pm MW Nielsen, N G5 001

15768 LEC 5:05 pm – 7:35 pm TTh Ruyle, J C G5 112

14744 LEC 6:50 pm – 9:20 pm MW Nguyen, G G5 108

MATH 262 • Calculus II (UC/CSU) • 5 Units

Requirement Designation: Meets IGETC 2A CSU B4

Enrollment Requirement: Mathematics 261 OR Mathematics 265

Math 262 is the second in a three-course sequence in calculus. Topics include differentiation and integration of logarithmic, exponential, circular and hyperbolic functions and their inverses, indeterminate forms, improper integrals, standard techniques of integration, applications of integration, parametric equations and polar coordinates, arc length, area of a surface of revolution, infinite sequences and series, and representation of functions as power series.

15956	LEC	7:25 am – 8:35 am	MTWTh	Carter, D M	E3 417
14759	LEC	7:30 am – 10:00 am	TTh	Xie, M	G5 003
14761	LEC	8:45 am – 9:55 am	MTWTh	Tall, I A	E3 152
14760	LEC	10:25 am – 11:35 am	MTWTh	Fogel, C J	E3 408
15983	LEC	1:45 pm – 4:15 pm	TTh	Soto-Ortiz, L F	G5 005
14762	LEC	6:50 pm – 9:20 pm	MW	Jones, O	G5 001

MATH 263 • Calculus III (UC/CSU) • 5 Units

Requirement Designation: Meets IGETC 2A CSU B4

Enrollment Requirement: Mathematics 262 OR Mathematics 266

Math 263 is the third of a three-course sequence in calculus. Topics include vectors and the geometry of space, vector functions, partial derivatives, multiple integrals, and vector calculus.

14770	LEC	8:45 am – 9:55 am	MTWTh	Carter, D M	E3 417
15904	LEC	1:45 pm – 4:15 pm	TTh	Alemu, D	G5 112
14771	LEC	6:50 pm – 9:20 pm	TTh	Jones, O	G5 001

MATH 270 • Linear Algebra (UC/CSU) • 3 Units

Requirement Designation: Meets IGETC 2A CSU B4

Enrollment Requirement: Mathematics 262

Math 270 develops the techniques and theory needed to solve and classify systems of linear equations. Solution techniques include row operations, Gaussian elimination, and matrix algebra. Investigates the properties of vectors in two and three dimensions, leading to the notion of an abstract vector space. Vector space and matrix theory are presented including topics such as inner products, norms, orthogonality, eigenvalues, eigenspaces, linear transformations, and diagonalization. Selected applications of linear algebra are included.

14790	LEC	8:50 am – 10:15 am	TTh	Mohanty, S	E3 325
18047	LEC	1:45 pm – 3:10 pm	MW	Tall, I A	G5 110
23318	LEC	5:10 pm – 8:20 pm	Th	Powell, L C	G5 110

MATH 272 • Methods Of Discrete Mathematics (UC/CSU) • 5 Units

Requirement Designation: Meets IGETC 2A CSU B4

Enrollment Requirement: Mathematics 262

Math 272 introduces sets, relations, functions, and logic along with formal methods of proof such as contradiction, contrapositive, induction, diagonalization, recursion, and the Pigeonhole Principle. These ideas and methods are developed by looking at problems from combinatorics and counting, elementary number theory, and graph theory. Topics from map coloring, complexity, and cryptography are also discussed.

15118	LEC	1:45 pm – 4:15 pm	TTh	Ruyle, J C	G5 004
-------	-----	-------------------	-----	------------	--------

MATH 273 • Introduction To Data Structures And Algorithms (UC/CSU) • 4 Units

Enrollment Requirement: Mathematics 173

Math 273 is an introduction to the study of data structures and algorithms as well as an introduction to software development primarily in C++. The course begins with a short review of object-oriented programming, emphasizing utilizing and extending existing code through inheritance and interfaces. The review leads into more advanced topics including multiple inheritance, virtual inheritance, the diamond problem, templates, and multithreading. Complexity analysis, including Big-O notation, best case, worst case, average case, and amortized analysis are covered in detail. Data structures and algorithms are covered in a language-independent manner. Linked lists, stacks, queues, trees, heaps, and graphs are covered in detail along with associated implementation and memory management techniques. Algorithms for searching and sorting, including hashing, are covered in detail. Recursion, which was introduced in the previous course, is analyzed rigorously. The Standard Template Library is discussed in reference to each data structure and algorithm covered in the course. Software development is explored in the contexts of event-driven programming and video game programming. A large scale project requiring significant planning, collaboration, and documentation is required.

17057	LEC	1:45 pm – 3:10 pm	TTh	Smith, R A	G5 002
& 17058	LAB	3:10 pm – 4:00 pm	TTh	Smith, R A	G5 002

MATH 275 • Ordinary Differential Equations (UC/CSU) • 3 Units

Requirement Designation: Meets IGETC 2A CSU B4

Enrollment Requirement: Mathematics 263 OR Mathematics 267

Math 275 provides the student with a basic understanding of the theory and content of ordinary differential equations. Various methods of solving these equations, especially first and second order, are emphasized as are solutions to physical applications problems. Other topics covered include existence and uniqueness theorems, systems of linear differential equations, numerical and graphical methods using computers, and the Laplace transform.

23319	LEC	8:50 am – 10:15 am	MW	Senensieb, D H	G5 109
17699	LEC	5:10 pm – 6:35 pm	MW	Jones, O	G5 001

Media Arts

MEDIART 101 • Introduction To Digital Film Production (UC/CSU) • 3 Units

This course is a comprehensive overview of all aspects of digital film production from script concept to finished project, centering on basic theory and its application via exams, demonstrations, and hands-on experiences with digital media exercises. Legal aspects, such as releases and permits, related to video production are also covered. NOTE: Students will be required to provide instructional materials to complete class assignments. Additional out-of-class or lab time may be required to complete projects.

15691	LEC	3:30 pm – 5:35 pm	T	O'Brien, D S	E7 B010
Note: A smartphone or Digital camera capable of recording video and a computer capable of running Adobe Premier required. \$10.00 material fee required.					

& 15692	LAB	3:30 pm – 6:40 pm	Th	O'Brien, D S	E7 B010
Note: A smartphone or Digital camera capable of recording video and a computer capable of running Adobe Premier required. \$10.00 material fee required.					

MEDIART 111 • Intermediate Digital Film Production (CSU) • 3 Units

Enrollment Requirement: MEDIART 111

This intermediate course builds on the skills and techniques learned in Introduction to Digital Media Production. More advanced film/video cameras, lenses, lighting equipment, as well as cinematography techniques and aesthetics are covered. Camera support such as Steadicam and drones are introduced as are advanced editing and post-production techniques such as effects, time remapping, color correction and nonlinear story telling. Formats such as feature films, television series, documentaries, and reality TV are explored. This course uses project based hands-on learning to prepare students for entry level work in production and post-production for news and entertainment.

22307	LEC	6:50 pm – 8:55 pm	M	O'Brien, D S	E7 B010
Note: \$10.00 material fee required.					

& 22308	LAB	6:50 pm – 10:00 pm	W	O'Brien, D S	E7 B010
Note: \$10.00 material fee required.					

MEDIART 210 • Digital Film Production Team I (CSU) • 3 Units

This course explores employment specialties within media production and post-production by working in groups on projects from start to finish. Students closely simulate the responsibilities, demands, and accomplishments of a professional work environment in the entertainment and media industry. We create finished work such as documentaries, promotional videos, and short films.

24530 LEC 6:50 pm – 8:55 pm T O'Brien, D S E7 B010
 Note: \$10.00 material fee required.

& 24531 LAB 6:50 pm – 10:00 pm Th O'Brien, D S E7 B010
 Note: \$10.00 material fee required.

MEDIART 211 • Digital Film Production Team II (CSU) • 3 Units

This course builds upon the professional learning environment of Media Arts 210. We continue to explore employment specialties within media production and post-production by working in groups on projects from start to finish. More advanced projects will be taken on, and you will have the opportunity to assume more responsibility and leadership roles such as Director of Photography, Gaffer, Director, Lead Editor, and Colorist. This class is an essential step in starting your career in production.

24532 LEC 6:50 pm – 8:55 pm T O'Brien, D S E7 B010
 Note: \$10.00 material fee required.

& 24533 LAB 6:50 pm – 10:00 pm Th O'Brien, D S E7 B010
 Note: \$10.00 material fee required.

Meteorology

METEOR 003 • Introduction To Weather And Climate (UC/CSU) • 3 Units

Requirement Designation: Meets IGETC 5A CSU BI

14815 LEC 1:45 pm – 3:10 pm TTh Conley, J M G8 107A

Microbiology

MICRO 020 • General Microbiology (UC/CSU) • 4 Units

Requirement Designation: Meets IGETC 5B 5C CSU B2 B3

This course examines microbiological principles related to the morphology, metabolism and genetics of bacteria and distinguishing characteristics of viruses, protozoa, fungi, and multicellular parasites, with applications to human disease and immunology. The labs include microscopy, aseptic technique in the handling of bacteria, and isolation, cultivation, staining, identification, and control of bacterial populations. It is intended principally for allied health majors with 3 hours of lab each week.

14837 LEC 7:05 am – 10:15 am T Sarantopoulos, H D G7 104
& 14838 LAB 1:45 pm – 4:55 pm T Sarantopoulos, H D G5 205

19216 LEC 8:50 am – 12:00 pm F Priest, M A G5 230
& 19217 LAB 12:10 pm – 3:20 pm F Priest, M A G5 205

14841 LEC 6:50 pm – 10:00 pm T Belt, C J G7 104
& 14842 LAB 6:50 pm – 10:00 pm W Belt, C J G5 205

14843 LEC 6:50 pm – 10:00 pm M Belt, C J G7 102
& 14844 LAB 6:50 pm – 10:00 pm F STAFF G5 205

21955 LEC 6:50 pm – 10:00 pm M Jahani, A G7 106
& 21956 LAB 6:50 pm – 10:00 pm T Jahani, A G5 205

14839 LEC 3:10 hrs/wk TBA Sarantopoulos, H D ON LINE
& 14840 LAB 6:50 pm – 10:00 pm Th Sarantopoulos, H D G5 205

17599 LEC 3:10 hrs/wk TBA Souki, S K ON LINE
This class requires students to work online independently each week for the amount of TBA time shown in addition to completing assignments.

& 17600 LAB 10:35 am – 1:45 pm M STAFF G5 205

18721 LEC 3:10 hrs/wk TBA Souki, S K ON LINE
This class requires students to work online independently each week for the amount of TBA time shown in addition to completing assignments.

& 18722 LAB 10:35 am – 1:45 pm W STAFF G5 205

19071 LEC 3:10 hrs/wk TBA Priest, M A ON LINE
This class requires students to work online independently each week for the amount of TBA time shown in addition to completing assignments.

& 19072 LAB 3:30 pm – 6:40 pm M Jahani, A G5 205

26126 LEC 3:10 hrs/wk TBA Sarantopoulos, H DON LINE
& 26127 LAB 7:05 am – 10:15 am M Sarantopoulos, H D G5 208

Music

MUSIC 101 • Fundamentals Of Music (UC/CSU) • 3 Units

This course is designed for the general student and covers the fundamentals of music, including notation, meters and rhythm, scales and key signatures, intervals, triads, and musical symbols and terminology.

10259 LEC 1:45 pm – 3:10 pm MW Nagatani, C S2 213

10273 LEC 6:50 pm – 10:00 pm M Martinez, J E S2 213

MUSIC 111 • Music Appreciation I (UC/CSU) • 3 Units

Requirement Designation: Meets IGETC 3A CSU C1

This course is a survey of Western classical/art music from the Middle Ages to the present day with an emphasis on perceptive, analytical listening. Topics include the elements of music, musical forms, music periods, styles, musical genres, and the role of music and musicians in the Western world.

10601 LEC 3:30 pm – 6:40 pm M Raulerson, G H S2 213

10619 LEC 3:10 hrs/wk TBA Lupica, A J ON LINE

This class requires students to work online independently each week for the amount of TBA time shown in addition to completing assignments.

MUSIC 116 • Survey And History Of Rock, Pop And Soul Music (UC/CSU) • 3 Units

Requirement Designation: Meets IGETC 3A CSU C1

This course covers the origin, stylistic development, and cultural impact of rock, pop, soul, and related musical traditions. The course is designed to increase student awareness of the relationship between popular music and society.

19447 LEC 3:30 pm – 6:40 pm W Raulerson, G H S2 213

15639 LEC 3:10 hrs/wk TBA Raulerson, G H ON LINE

This class requires students to work online independently each week for the amount of TBA time shown in addition to completing assignments.

MUSIC 118 • Film Music Appreciation (UC/CSU) • 3 Units

Requirement Designation: Meets IGETC 3A CSU C1

This is an introductory survey course designed to familiarize the student with the music used to accompany film from the silent era to today. Emphasis is given to the musical elements that support and enhance the dramatic experience of the film, major composers and movies.

16466 LEC 3:30 pm – 6:40 pm T Raulerson, G H S2 213

MUSIC 121 • Music History And Literature I (UC/CSU) • 3 Units

Requirement Designation: Meets IGETC 3A CSU C1

This course traces the development of Western classical/art music as a reflection of cultural shifts from Ancient Greece to 1750 CE, including the Middle Ages, Renaissance, and Baroque periods. Students analyze the relationship between music, politics, society, and other aspects of Western culture.

11003 LEC 1:45 pm – 3:10 pm TTh Raulerson, G H S2 213

MUSIC 141 • Jazz Appreciation (UC/CSU) • 3 Units

Requirement Designation: Meets IGETC 3A CSU C1

This course examines the elements of jazz, jazz literature, and the development of numerous jazz styles over the course of the twentieth and twenty-first centuries. Students develop critical listening skills by examining individual solo and jazz ensemble performances and recordings from various moments in jazz history.

22544 LEC 3:30 pm – 6:40 pm W Martinez, J E S2 121

11068 LEC 6:50 pm – 10:00 pm W Martinez, J E S2 121

MUSIC 161 • Introduction To Music Technology (CSU) • 3 Units

11108 LEC 1:45 pm – 2:35 pm MW Zarate, L W S2 214
& 11112 LAB 2:35 pm – 3:25 pm MW Zarate, L W S2 214

MUSIC 165 • Introduction To Recording Arts (CSU) • 3 Units

This course is an introduction to the theory and practice of acoustics, audio, and recording. Topics include the nature of sound, basic acoustics, audio systems and terminology, microphone principles and usage, recording styles, recording studio equipment, and multi-track recording procedures.

11174 LEC 8:50 am – 10:15 am TTh Zarate, L W S2 214

MUSIC 181 • Applied Music I (UC/CSU) • 0.5 Unit

Enrollment Requirement: Corequisite: Music 250-1

Note: All students must successfully audition to enroll.

This course is the first in a series of required Applied Music individual lesson and performance classes for Music Majors. Consult the college catalog at each campus for specific details and enrollment requirements.

11201 LAB 1:05 hrs/wk TBA Nagatani, C ON LINE

This class requires students to work online independently each week for the amount of TBA time shown in addition to completing assignments.

MUSIC 182 • Applied Music II (UC/CSU) • 0.5 Unit

Enrollment Requirement: Prerequisite: Music 181

Corequisite: Music 250-2

This course is the second in a series of required Applied Music individual lesson and performance classes for Music Majors. Consult the college catalog at each campus for specific details and enrollment requirements.

11265 LAB 1:05 hrs/wk TBA Nagatani, C ON LINE

This class requires students to work online independently each week for the amount of TBA time shown in addition to completing assignments.

MUSIC 183 • Applied Music III (UC/CSU) • 0.5 Unit

Enrollment Requirement: Prerequisite: Music 182

Corequisite: Music 250-3

This course is the third in a series of required Applied Music individual lesson and performance classes for Music Majors. Consult the college catalog at each campus for specific details and enrollment requirements.

11290 LAB 1:05 hrs/wk TBA Nagatani, C ON LINE

This class requires students to work online independently each week for the amount of TBA time shown in addition to completing assignments.

MUSIC 184 • Applied Music IV (UC/CSU) • 0.5 Unit

Enrollment Requirement: Prerequisite: Music 183

Corequisite: Music 250-4

This course is the fourth in a series of required Applied Music individual lesson and performance classes for Music Majors. Consult the college catalog at each campus for specific details and enrollment requirements.

11315 LAB 1:05 hrs/wk TBA Nagatani, C ON LINE

This class requires students to work online independently each week for the amount of TBA time shown in addition to completing assignments.

MUSIC 185 • Directed Study – Music (CSU) • 1 Unit

This course allows students to pursue directed study in Music on a contract basis under the direction of a supervising instructor. Enrollment by instructor permission only. Check your course catalog for more specific information.

11334 LEC 6:50 pm – 7:55 pm T Martinez, J E S2 121

11326 LEC 1:05 hrs/wk TBA Lupica, A J ON LINE

This class requires students to work online independently each week for the amount of TBA time shown in addition to completing assignments.

16169 LEC 1:05 hrs/wk TBA Nargizyan, L ON LINE

This class requires students to work online independently each week for the amount of TBA time shown in addition to completing assignments.

MUSIC 200 • Introduction To Music Theory (UC/CSU) • 4 Units

This course is designed for the Music major, and provides an intensive review of all music fundamentals. It also includes an introduction to the basic principles of harmonic analysis, as well as a strong focus on aural skills.

11364 LEC 8:50 am – 10:15 am TTh Nagatani, C S2 216

& 11368 LAB 10:15 am – 11:05 am TTh Nagatani, C S2 216

MUSIC 201 • Harmony I (UC/CSU) • 3 Units

Enrollment Requirement: Prerequisite: Music 200

Corequisite: Music 211

This course provides a study of diatonic harmony, including primary and secondary triads, and seventh chords. Topics include the basic principals of part writing in root position and inversion, harmonization, figured bass, non-chord tones, and harmonic analysis. Secondary dominants and modulation will also be introduced.

11433 LEC 10:35 am – 12:00 pm MW Nagatani, C S2 213

MUSIC 202 • Harmony II (UC/CSU) • 3 Units

Enrollment Requirement: Prerequisite: Music 201

Corequisite: Music 212

This course provides a study of diatonic harmony and beginning chromatic harmony. Topics include, secondary functions, modulation, sequences, borrowed chords, and simple musical forms.

11444 LEC 8:50 am – 10:15 am TTh Arbury, D B S2 117

MUSIC 205 • Commercial Harmony I (UC/CSU) • 3 Units

Enrollment Requirement: Music 101

This course explores commercial music terminology, notation, chord structure and usage. Students learn basic four-part harmony through complex harmonies involving 9th, 11th and 13th chords in 12 keys. Students learn common commercially-employed chord progressions, both written and at the piano, as well as the scales that are played through them.

17497 LEC 10:35 am – 12:00 pm TTh Zarate, L W S2 214

MUSIC 211 • Musicianship I (UC/CSU) • 1 Unit

Enrollment Requirement: Prerequisite: Music 200
Corequisite: Music 201

This course includes singing diatonic intervals and melodies, two-part play-and-sing drills, playing diatonic chord progressions on the piano, and simple rhythmic, melodic, and harmonic dictation.

15037 LAB 1:45 pm – 3:10 pm TTh Nagatani, C ONLINELIVE
This class requires students to be online and interacting with their instructor during the times shown in class schedule in addition to completing assignments.

MUSIC 212 • Musicianship II (UC/CSU) • 1 Unit

Enrollment Requirement: Prerequisite: Music 211
Corequisite: Music 202

Students apply and develop the rhythmic, melodic, and harmonic materials of more advanced diatonic and beginning chromatic harmony through sight singing, keyboard playing, and ear training.

15038 LAB 8:50 am – 10:15 am MW Nagatani, C S2 216

MUSIC 248 • Music Notation: Sibelius Fundamentals (CSU) • 2 Units

17498 LEC 10:35 am – 11:15 am MW Zarate, L W S2 214
& 17505 LAB 11:15 am – 11:45 am MW Zarate, L W S2 214

MUSIC 250 • 1 • Music Performance Workshop I (UC/CSU) • 1 Unit

Enrollment Requirement: Corequisite: Music 181

This course is the first level of Music Performance Workshop. Students work in a master-class environment, rehearsing music appropriate to their instrument/voice at skill level I. Students prepare, rehearse and perform or record selected musical works, focusing on rhythm, intonation, articulation, expression.

10774 LAB 1:45 pm – 3:10 pm MW Lupica, A J S2 STAGE

MUSIC 250-2 • Music Performance Workshop II (UC/CSU) • 1 Unit

Enrollment Requirement: Corequisite: Music 182

This course is the second level of Music Performance Workshop and provides students the opportunity to perform in a master class environment. This second level focuses on musical interpretation and includes concert preparation, further practice techniques, memorization, stage presence, and critical analysis of performances.

10786 LAB 1:45 pm – 3:10 pm MW Lupica, A J S2 STAGE

MUSIC 250-3 • Music Performance Workshop III (UC/CSU) • 1 Unit

This course is the third level of Music Performance Workshop and provides students the opportunity to perform in a master class environment. This level includes preparation for life as a musician, entrepreneur, some music business topics, concert preparation, practice techniques, memorization, stage presence, and critical analysis of performances.

10162 LAB 1:45 pm – 3:10 pm MW Lupica, A J S2 STAGE

MUSIC 250-4 • Music Performance Workshop IV (UC/CSU) • 1 Unit

This course is the fourth level of Music Performance Workshop and provides students the opportunity to perform in a master class environment. This course includes concert preparation, practice techniques, memorization, stage presence, performance anxiety, performance success, and critical analysis of performances.

10175 LAB 1:45 pm – 3:10 pm MW Lupica, A J S2 STAGE

MUSIC 271 • Songwriters' Workshop I (UC/CSU) • 3 Units

Students learn the conventions of songwriting and compose and produce original music and lyrics in a variety of styles, including jazz, rock, latin, hip hop, and other genres.

23791 LEC 1:45 pm – 3:10 pm TTh Zarate, L W S2 119

MUSIC 285 • Directed Study – Music (CSU) • 2 Units

This course allows students to pursue directed study in Music on a contract basis under the direction of a supervising instructor. Enrollment by instructor permission only. Check your course catalog for more specific information.

19759 LEC 6:50 pm – 8:55 pm T Martinez, J E S2 121

11568 LEC 2:05 hrs/wk TBA Zarate, L W ON LINE
This class requires students to work online independently each week for the amount of TBA time shown in addition to completing assignments.

11573 LEC 2:05 hrs/wk TBA Lupica, A J ON LINE
This class requires students to work online independently each week for the amount of TBA time shown in addition to completing assignments.

MUSIC 321 • Elementary Piano I (UC/CSU) • 2 Units

Enrollment Requirement: Maximum of 4 enrollments in the MUSIC - PIANO Course Family

This course is the first in a series of classes for beginning piano students. The class is open to both Music Majors and non-Music Majors. No prior piano playing ability is required. Consult the course catalog at each college for specific course content details.

11648 LEC 1:45 pm – 2:15 pm MW Nargizyan, L S2 216

& 11652 LAB 2:15 pm – 3:05 pm MW Nargizyan, L S2 216

17511 LEC 6:50 pm – 7:40 pm T Nargizyan, L S2 216

& 17512 LAB 7:40 pm – 9:45 pm T Nargizyan, L S2 216

MUSIC 322 • Elementary Piano II (UC/CSU) • 2 Units

Enrollment Requirement: Prerequisite: Music 321

Maximum of 4 enrollments in the MUSIC - PIANO Course Family

This course is the second in a series of classes for beginning piano students who have already completed MUSIC 321. The class is open to both Music Majors and non-Music Majors. Consult the course catalog at each college for specific course content details.

11828 LEC 10:35 am – 11:05 am MW Nargizyan, L S2 216

& 19912 LAB 11:05 am – 11:55 am MW Nargizyan, L S2 216

11833 LEC 6:50 pm – 7:40 pm Th Nargizyan, L ONLINELIVE

This class requires students to be online and interacting with their instructor during the times shown in class schedule in addition to completing assignments.

& 11840 LAB 7:40 pm – 9:45 pm Th Nargizyan, L ONLINELIVE

This class requires students to be online and interacting with their instructor during the times shown in class schedule in addition to completing assignments.

MUSIC 323 • Elementary Piano III (UC/CSU) • 2 Units

Enrollment Requirement: Prerequisite: Music 322

Maximum of 4 enrollments in the MUSIC - PIANO Course Family

This course is the third in a series of classes for beginning piano students who have already completed MUS 321 and 322. The class is open to both Music Majors and non-Music Majors. Consult the course catalog at each college for specific course content details.

11868 LEC 3:30 pm – 4:20 pm T Nargizyan, L S2 216

& 11869 LAB 4:20 pm – 6:25 pm T Nargizyan, L S2 216

11871 LEC 6:50 pm – 7:40 pm Th Nargizyan, L ONLINELIVE

This class requires students to be online and interacting with their instructor during the times shown in class schedule in addition to completing assignments.

& 11875 LAB 7:40 pm – 9:45 pm Th Nargizyan, L ONLINELIVE

This class requires students to be online and interacting with their instructor during the times shown in class schedule in addition to completing assignments.

MUSIC 324 • Elementary Piano IV (UC/CSU) • 2 Units

Enrollment Requirement: Prerequisite: Music 323
 Maximum of 4 enrollments in the MUSIC - PIANO Course Family
 This course is the fourth in a series of classes for beginning piano students who have already completed MUS 321, 322 and 324. The class is open to both Music Majors and non-Music Majors. Consult the course catalog at each college for specific course content details.

11948 LEC 3:30 pm – 4:20 pm T Nargizyan, L S2 216
 & 11955 LAB 4:20 pm – 6:25 pm T Nargizyan, L S2 216

11958 LEC 6:50 pm – 7:40 pm Th Nargizyan, L ONLINELIVE
 This class requires students to be online and interacting with their instructor during the times shown in class schedule in addition to completing assignments.

& 11961 LAB 7:40 pm – 9:45 pm Th Nargizyan, L ONLINELIVE
 This class requires students to be online and interacting with their instructor during the times shown in class schedule in addition to completing assignments.

MUSIC 341-1 • Intermediate Piano I (UC/CSU) • 2 Units

Enrollment Requirement: Prerequisite: Music 324
 Maximum of 4 enrollments in the MUSIC - PIANO Course Family
 This course is the first in a series of classes for more advanced piano students. The class is open to both Music Majors and non-Music Majors. Prior piano playing ability and music reading is required. Consult the course catalog at each college for specific course content details.

19487 LEC 3:30 pm – 4:20 pm T Nargizyan, L S2 216
 & 19488 LAB 4:20 pm – 6:25 pm T Nargizyan, L S2 216

10897 LEC 6:50 pm – 7:40 pm Th Nargizyan, L ONLINELIVE
 This class requires students to be online and interacting with their instructor during the times shown in class schedule in addition to completing assignments.

& 10901 LAB 7:40 pm – 9:45 pm Th Nargizyan, L ONLINELIVE
 This class requires students to be online and interacting with their instructor during the times shown in class schedule in addition to completing assignments.

MUSIC 341-2 • Intermediate Piano II (UC/CSU) • 2 Units

Enrollment Requirement: Prerequisite: Music 341-1
 Maximum of 4 enrollments in the MUSIC - PIANO Course Family
 This course is the second in a series of classes for more advanced piano students. The class is open to both Music Majors and non-Music Majors. Prior piano playing ability and music reading is required. Consult the course catalog at each college for specific course content details.

23792 LEC 3:30 pm – 4:20 pm T Nargizyan, L S2 216
 & 23793 LAB 4:20 pm – 6:25 pm T Nargizyan, L S2 216

23794 LEC 6:50 pm – 7:40 pm Th Nargizyan, L ONLINELIVE
 This class requires students to be online and interacting with their instructor during the times shown in class schedule in addition to completing assignments.

& 23795 LAB 7:40 pm – 9:45 pm Th Nargizyan, L ONLINELIVE
 This class requires students to be online and interacting with their instructor during the times shown in class schedule in addition to completing assignments.

MUSIC 341-3 • Intermediate Piano III (UC/CSU) • 2 Units

Enrollment Requirement: Prerequisite: Music 341-2
 Maximum of 4 enrollments in the MUSIC - PIANO Course Family
 This course is the third in a series of classes for more advanced piano students. The class is open to both Music Majors and non-Music Majors. Prior piano playing ability and music reading is required. Consult the course catalog at each college for specific course content details.

19489 LEC 3:30 pm – 4:20 pm T Nargizyan, L S2 216
 & 19490 LAB 4:20 pm – 6:25 pm T Nargizyan, L S2 216

23796 LEC 6:50 pm – 7:40 pm Th Nargizyan, L ONLINELIVE
 This class requires students to be online and interacting with their instructor during the times shown in class schedule in addition to completing assignments.

& 23797 LAB 7:40 pm – 9:45 pm Th Nargizyan, L ONLINELIVE
 This class requires students to be online and interacting with their instructor during the times shown in class schedule in addition to completing assignments.

MUSIC 341-4 • Intermediate Piano IV (UC/CSU) • 2 Units

Enrollment Requirement: Prerequisite: Music 341-3
 Maximum of 4 enrollments in the MUSIC - PIANO Course Family
 This course is the fourth in a series of classes for more advanced piano students. The class is open to both Music Majors and non-Music Majors. Prior piano playing ability and music reading is required. Consult the course catalog at each college for specific course content details.

23798 LEC 3:30 pm – 4:20 pm T Nargizyan, L S2 216
 & 23799 LAB 4:20 pm – 6:25 pm T Nargizyan, L S2 216

23800 LEC 6:50 pm – 7:40 pm Th Nargizyan, L ONLINELIVE
 This class requires students to be online and interacting with their instructor during the times shown in class schedule in addition to completing assignments.

& 23801 LAB 7:40 pm – 9:45 pm Th Nargizyan, L ONLINELIVE
 This class requires students to be online and interacting with their instructor during the times shown in class schedule in addition to completing assignments.

MUSIC 385 • Directed Study – Music (CSU) • 3 Units

This course allows students to pursue directed study in Music on a contract basis under the direction of a supervising instructor. Enrollment by instructor permission only. Check your course catalog for more specific information.

12033 LEC 3:10 hrs/wk TBA Lupica, A J ON LINE
 This class requires students to work online independently each week for the amount of TBA time shown in addition to completing assignments.

MUSIC 411 • Elementary Voice I (UC/CSU) • 2 Units

Enrollment Requirement: Maximum of 4 enrollments in the MUSIC - VOICE Course Family

This course is an introduction to vocal technique and aesthetic interpretation/expression, including posture and alignment, breath management, phonation, resonance, and articulation. Solo literature is selected according to each student's level and ability.

12055 LEC 10:35 am – 11:05 am TTh Lupica, A J S2 117
 & 12059 LAB 11:05 am – 11:55 am TTh Lupica, A J S2 117

MUSIC 412 • Elementary Voice II (UC/CSU) • 2 Units

Requirement Designation: Meets CSU C1

Enrollment Requirement: Prerequisite: Music 411
 Maximum of 4 enrollments in the MUSIC - VOICE Course Family
 This course is a continuation of the study of concepts and techniques introduced in Music 411. Students develop their technical skills and apply them to new and more challenging repertoire.

12120 LEC 10:35 am – 11:05 am MW Lupica, A J S2 117
 & 12122 LAB 11:05 am – 11:55 am MW Lupica, A J S2 117

MUSIC 413 • Elementary Voice III (UC/CSU) • 2 Units

Requirement Designation: Meets CSU C1

Enrollment Requirement: Prerequisite: Music 412
 Maximum of 4 enrollments in the MUSIC - VOICE Course Family

12166 LEC 10:35 am – 11:05 am MW Lupica, A J S2 117
 & 12173 LAB 11:05 am – 11:55 am MW Lupica, A J S2 117

MUSIC 414 • Elementary Voice IV (UC/CSU) • 2 Units

Enrollment Requirement: Prerequisite: Music 413

Maximum of 4 enrollments in the MUSIC - VOICE Course Family

23802 LEC 10:35 am – 11:05 am MW Lupica, A J S2 117
 & 23803 LAB 11:05 am – 11:55 am MW Lupica, A J S2 117

MUSIC 561 • Chamber Chorale (UC/CSU) (RPT 3) • 1 Unit

This course is designed for the intermediate to advanced choral singer, who will perform with or without accompaniment in a small, intimate choral setting. An audition may be required for enrollment. Check your course catalog for more specific information.

23804 LAB 3:30 pm – 4:55 pm MW Lupica, A J S2 117

MUSIC 611 • String Instrument Instruction I (UC/CSU) • 2 Units

Enrollment Requirement: Maximum of 4 enrollments in the MUSIC - STRING INSTRUMENTS Course Family

Students receive basic instruction on one of the following string instruments: violin, viola, cello or bass. This course is open to all students. Consult the college catalog for details on the availability of instruments.

12320	LEC	3:30 pm – 4:20 pm	Th	Chilingarian, S	S2 121
& 12323	LAB	4:20 pm – 6:25 pm	Th	Chilingarian, S	S2 121

MUSIC 612 • String Instrument Instruction II (UC/CSU) • 2 Units

Enrollment Requirement: Prerequisite: Music 611

Maximum of 4 enrollments in the MUSIC - STRING INSTRUMENTS Course Family
Students continue to develop string instrument techniques with increased emphasis in all areas covered. Primary emphasis is on development of bow and fingering techniques and music reading skills.

23808	LEC	3:30 pm – 4:20 pm	Th	Chilingarian, S	S2 121
& 23809	LAB	4:20 pm – 6:25 pm	Th	Chilingarian, S	S2 121

MUSIC 613 • String Instrument Instruction III (UC/CSU) • 2 Units

Enrollment Requirement: Prerequisite: Music 612

Maximum of 4 enrollments in the MUSIC - STRING INSTRUMENTS Course Family
Students learn more advanced string instrument techniques with increased emphasis in all areas covered. Primary emphasis is on development of advanced bow and fingering techniques and advanced music reading skills.

10053	LEC	3:30 pm – 4:20 pm	Th	Chilingarian, S	S2 121
& 10058	LAB	4:20 pm – 6:25 pm	Th	Chilingarian, S	S2 121

MUSIC 614 • String Instrument Instruction IV (UC/CSU) • 2 Units

Enrollment Requirement: Prerequisite: Music 613

Maximum of 4 enrollments in the MUSIC - STRING INSTRUMENTS Course Family
Students learn advanced string instrument techniques with increased emphasis in all areas covered in previous levels. Primary emphasis is on interpretation of advanced solo and/or small ensemble literature.

23810	LEC	3:30 pm – 4:20 pm	Th	Chilingarian, S	S2 121
& 23811	LAB	4:20 pm – 6:25 pm	Th	Chilingarian, S	S2 121

MUSIC 651 • Classical Guitar I (UC/CSU) • 2 Units

Requirement Designation: Meets CSU C1

Enrollment Requirement: Maximum of 4 enrollments in the MUSIC - CLASSICAL GUITAR Course Family

This is the first in a series of courses in Classical guitar technique, note reading, repertoire, and performance practices. Each student must bring their own nylon string guitar.

10319	LEC	6:50 pm – 7:40 pm	Th	Hirschelman, E J	S2 117
& 10327	LAB	7:40 pm – 9:45 pm	Th	Hirschelman, E J	S2 117

MUSIC 652 • Classical Guitar II (UC/CSU) • 2 Units

Requirement Designation: Meets CSU C1

Enrollment Requirement: Prerequisite: Music 651

Maximum of 4 enrollments in the MUSIC - CLASSICAL GUITAR Course Family
This is the second in a series of courses in Classical guitar technique, note reading, repertoire, and performance practices. Each student must bring their own nylon string guitar.

10395	LEC	6:50 pm – 7:40 pm	T	Nagatani, K	S2 117
& 10398	LAB	7:40 pm – 9:45 pm	T	Nagatani, K	S2 117

MUSIC 653 • Classical Guitar III (UC/CSU) • 2 Units

Requirement Designation: Meets CSU C1

Enrollment Requirement: Prerequisite: Music 652

Maximum of 4 enrollments in the MUSIC - CLASSICAL GUITAR Course Family
This is the third in a series of courses in Classical guitar technique, note reading, repertoire, and performance practices. Each student must bring their own nylon string guitar.

10428	LEC	6:50 pm – 7:40 pm	T	Nagatani, K	S2 117
& 10433	LAB	7:40 pm – 9:45 pm	T	Nagatani, K	S2 117

MUSIC 654 • Classical Guitar IV (UC/CSU) • 2 Units

Requirement Designation: Meets CSU C1

Enrollment Requirement: Prerequisite: Music 653

Maximum of 4 enrollments in the MUSIC - CLASSICAL GUITAR Course Family
This is the fourth in a series of courses in Classical guitar technique, note reading, repertoire, and performance practices. Each student must bring their own nylon string guitar.

10470	LEC	6:50 pm – 7:40 pm	T	Nagatani, K	S2 117
& 10477	LAB	7:40 pm – 9:45 pm	T	Nagatani, K	S2 117

MUSIC 712 • Marching Band (RPT 3) • 1 Unit

24906	LAB	6:50 pm – 10:00 pm	Th	Martinez, J E	S2 121
--------------	------------	---------------------------	-----------	----------------------	---------------

MUSIC 745 • Symphonic Band (UC/CSU) (RPT 3) • 1 Unit

This ensemble emphasizes the development of technical and artistic abilities using a wide range of band literature, leading to public performances. An audition may be required for enrollment. Check your course catalog for more specific information.

10581	LAB	6:50 pm – 10:00 pm	T	Martinez, J E	S2 121
--------------	------------	---------------------------	----------	----------------------	---------------

MUSIC 775 • Jazz Ensemble (UC/CSU) (RPT 3) • 1 Unit

This course consists of the study and performance of standard jazz ensemble literature with the intent to develop an individual's technical and artistic abilities through experiences with a wide range of jazz ensemble literature. Students participate in a large ensemble typically consisting of horns, rhythm section, bass, drum set, piano, guitar and optional vocalist. Enrollment based on successful audition.

19509	LAB	3:30 pm – 6:40 pm	T	Chavez, R A	S2 121
--------------	------------	--------------------------	----------	--------------------	---------------

MUSIC 783 • 1 • Pop Music Workshop I (CSU) • 1 Unit

In this course, students are assigned pop songs, folk music, rock music, musical pieces, and/or Broadway musical songs, rehearse and perform in a variety of small combo settings. Emphasis is placed on presentation, live performances, and interaction with student arrangers.

21263	LAB	3:30 pm – 6:40 pm	W	Kerfoot, K	S2 STAGE
--------------	------------	--------------------------	----------	-------------------	-----------------

MUSIC 783 • 2 • Pop Music Workshop II (CSU) • 1 Unit

Enrollment Requirement: Music 783-1

This is the second level in this course sequence. Students are assigned second level pop songs, folk music, rock music, musical pieces, and/or Broadway musical songs, rehearse and perform in a variety of small combo settings. Emphasis is placed on presentation, live performances, and interaction with student arrangers.

23815	LAB	3:30 pm – 6:40 pm	W	Kerfoot, K	S2 STAGE
--------------	------------	--------------------------	----------	-------------------	-----------------

MUSIC 783 • 3 • Pop Music Workshop III (CSU) • 1 Unit

Enrollment Requirement: Music 783-2

This is the third level of this course. Students are assigned third level pop songs, folk music, rock music, musical pieces, and/or Broadway musical songs, rehearse and perform in a variety of small combo settings. Emphasis is placed on presentation, live performances, and interaction with student arrangers.

23816	LAB	3:30 pm – 6:40 pm	W	Kerfoot, K	S2 STAGE
--------------	------------	--------------------------	----------	-------------------	-----------------

Nursing

NURSING 252 • Mathematics Of Drugs And Solutions (CSU) • 2 Units

This elective course involves the computation of drug dosages and the conversion of the three major systems (metric, apothecary, and household) of measurement necessary for the administration of medications.

22200	LEC	10:00 am – 12:05 pm	M	Plotkin Olumese, R	ONLINE LIVE
--------------	------------	----------------------------	----------	---------------------------	--------------------

This class requires students to be online and interacting with their instructor during the times shown in class schedule in addition to completing assignments.

NURSING 265 • Fundamentals Of Nursing (CSU) • 3 Units

Enrollment Requirement: Nursing 266

This entry-level nursing course integrates the components of theory, clinical and simulation that focus on evidence-based, patient-centered basic nursing care of the medical-surgical adult patient's in acute and long-term care settings. Emphasis will be placed on assessment of risk factors affecting patient's health and wellness. Students will begin to utilize the nursing process and begin to integrate Maslow's Hierarchy of Human Needs concept to assess, analyze the needs of patients to formulate and organize a plan of care. Pharmacological principles specific to basic medical/surgical patients are discussed. The course builds upon concepts introduced in N266; Professional standards, patient advocacy, spiritual-cultural diversity, legal/ethical issues, effective communication and collaboration with members of the healthcare team.

23996	LEC	8:00 am - 10:05 am	M	Chandler, C C	G9 106
<i>(Starts 10/24/2022, Ends 12/18/2022)</i>					
& 23997	LAB	5:30 am - 10:35 am	WTh	STAFF	HOSPITAL
&	LAB	8:00 am - 11:20 am	W	Garcia, M C	EG9 109
<i>(Starts 10/24/2022, Ends 12/18/2022)</i>					
23998	LEC	8:00 am - 10:05 am	M	Chandler, C C	G9 106
<i>(Starts 10/24/2022, Ends 12/18/2022)</i>					
& 23999	LAB	5:30 am - 11:35 am	ThF	Chandler, C C	HOSPITAL
&	LAB	8:00 am - 11:25 am	Th	Chandler, C C	EG9 109
<i>(Starts 10/24/2022, Ends 12/18/2022)</i>					
23994	LEC	8:00 am - 10:05 am	M	Chandler, C C	G9 106
<i>(Starts 10/24/2022, Ends 12/18/2022)</i>					
& 23995	LAB	6:30 am - 11:40 am	WTh	Lutz, K J	HOSPITAL
&	LAB	9:30 am - 12:40 pm	T	Lutz, K J	EG9 109
<i>(Starts 10/24/2022, Ends 12/18/2022)</i>					

NURSING 266 • Introduction to Nursing (CSU) • 3 Units

Enrollment Requirement: Corequisite: Nursing 275

This course introduces the student to the Philosophy of Nursing, Nursing History, Professional Standards, Evidence-Based Practice, Legal and Ethical Issues in Nursing, Maslow's Hierarchy of Human Needs, and the Health Wellness continuum. Concurrent with the theory, the nursing student is introduced to patient-centered care with focus on spiritual-cultural diversity and basic skills in simulation lab/hospital settings.

23990	LEC	8:30 am - 10:50 am	M	Garcia, M C	G9 106
<i>(Starts 08/29/2022, Ends 10/23/2022)</i>					
& 23991	LAB	5:30 am - 10:20 am	WTh	Garcia, M C	HOSPITAL
&	LAB	11:30 am - 2:35 pm	W	Garcia, M C	EG9 109
<i>(Starts 08/29/2022, Ends 10/23/2022)</i>					
23992	LEC	8:30 am - 10:50 am	M	Garcia, M C	G9 106
<i>(Starts 08/29/2022, Ends 10/23/2022)</i>					
& 23993	LAB	5:30 am - 10:20 am	WTh	Chandler, C C	HOSPITAL
&	LAB	11:30 am - 2:45 pm	W	Chandler, C C	EG9 109
<i>(Starts 08/29/2022, Ends 10/23/2022)</i>					
23988	LEC	8:30 am - 10:50 am	M	Garcia, M C	G9 106
<i>(Starts 08/29/2022, Ends 10/23/2022)</i>					
& 23989	LAB	6:30 am - 11:20 am	WTh	Plotkin Olumese, R	HOSPITAL
&	LAB	12:30 pm - 3:40 pm	W	Plotkin Olumese, R	EG9 109
<i>(Starts 08/29/2022, Ends 10/23/2022)</i>					

NURSING 267 • Medical/Surgical Nursing I (CSU) • 5.5 Units

Enrollment Requirement: Nursing 265 AND Nursing 266 AND Nursing 275

This beginning level medical/surgical nursing course integrates the components of theory, clinical and simulation that focus on evidence-based patient centered nursing care of medical-surgical adult patients with chronic illness and needs within acute care and community-based settings. Emphasis will be placed on assessment of risk factors affecting patients' health and wellness. Students will implement the nursing process and integrate Maslow's Hierarchy of Human Needs concepts to assess, analyze and prioritize the needs of the adult with chronic illness. Pharmacological principles specific to chronically-ill clients will be discussed. The course builds upon concepts introduced in N264, N265 and N266; Professional Standards, patient advocacy, spiritual-cultural diversity, legal/ethical issues and effective communication and collaboration with members of the healthcare team are also covered.

11384	LEC	8:00 am - 11:20 am	MT	Figueroa, J M	G9 204
<i>(Starts 08/29/2022, Ends 10/23/2022)</i>					
& 11388	LAB	6:30 am - 12:55 pm	ThF	Martinez, G	HOSPITAL
&	LAB	12:00 pm - 3:15 pm	T	Figueroa, J M	EG9 109
<i>(Starts 08/29/2022, Ends 10/23/2022)</i>					
11393	LEC	8:00 am - 11:20 am	MT	Figueroa, J M	G9 204
<i>(Starts 08/29/2022, Ends 10/23/2022)</i>					
& 11402	LAB	6:30 am - 12:55 pm	ThF	Du, C	HOSPITAL
&	LAB	2:30 pm - 5:45 pm	Th	Du, C	EG9 109
<i>(Starts 08/29/2022, Ends 10/23/2022)</i>					
19321	LEC	8:00 am - 11:10 am	MT	Figueroa, J M	G9 204
<i>(Starts 10/24/2022, Ends 12/18/2022)</i>					
& 19322	LAB	6:30 am - 2:35 pm	ThF	Martinez, G	HOSPITAL
&	LAB	12:00 pm - 3:10 pm	T	Figueroa, J M	EG9 109
<i>(Starts 10/24/2022, Ends 12/18/2022)</i>					

NURSING 268 • Psychiatric/Mental Health Nursing (CSU) • 3.5 Units

Enrollment Requirement: Nursing 265 AND Nursing 266 AND Nursing 275

This course is designed to prepare the novice student to provide quality, safe and competent nursing care for diverse adolescent, adult and geriatric populations in a variety of mental healthcare settings. Students will apply the nursing process to apply current, evidence-based nursing practices, while continuing to develop their clinical reasoning and judgment skills. Theoretical/clinical concepts will focus on priorities of nursing care for patients experiencing various acute and chronic mental health conditions, with an emphasis on a holistic, relationship-based approach to providing care; legal and ethical considerations of the professional nurse caring for mentally ill patients and families; the role of the nurse as leader, healthcare team member, and manager of care; and integration of current healthcare technologies in mental healthcare settings that support decision making and provision of comprehensive and safe nursing care for the adult and geriatric patient.

18857	LEC	8:00 am - 11:10 am	T	Sekiyoba, S M	G9 104
<i>(Starts 08/29/2022, Ends 10/23/2022)</i>					
& 18858	LAB	6:30 am - 4:20 pm	Th	Sekiyoba, S M	HOSPITAL
&	LAB	12:30 pm - 3:45 pm	T	Sekiyoba, S M	EG9 109
<i>(Starts 08/29/2022, Ends 10/23/2022)</i>					
19852	LEC	8:00 am - 11:10 am	T	Sekiyoba, S M	G9 104
<i>(Starts 10/24/2022, Ends 12/18/2022)</i>					
& 19853	LAB	6:30 am - 5:20 pm	Th	Sekiyoba, S M	HOSPITAL
&	LAB	8:00 am - 11:35 am	M	Sekiyoba, S M	EG9 109
<i>(Starts 10/24/2022, Ends 12/18/2022)</i>					
25111	LEC	8:00 am - 11:10 am	T	Sekiyoba, S M	G9 104
<i>(Starts 10/24/2022, Ends 12/18/2022)</i>					
& 25112	LAB	6:30 am - 7:35 pm	F	Sunda, P	HOSPITAL
&	LAB	12:00 pm - 3:15 pm	M	Sekiyoba, S M	EG9 109
<i>(Starts 10/24/2022, Ends 12/18/2022)</i>					

NURSING 270 • Care of Children and Family (CSU) • 4 Units

Enrollment Requirement: Nursing 269 AND 271

This course integrates components of theory, clinical and simulation that focus on evidence-based, patient-centered nursing care of children and families in acute care and community based settings. Emphasis will be placed on assessment of risk factors affecting patient's health and wellness. Students will implement the nursing process and integrate Maslow's Hierarchy of Human Needs concept to assess, analyze, prioritize, plan and evaluate needs of the care of children and families to formulate, organize, implement, evaluate and modify a plan of nursing care. Pharmacological principles specific to pediatric patients are discussed. The course builds upon concepts introduced in N269 and N271; Professional Standards, patient advocacy, spiritual-cultural diversity, legal/ethical, and effective communication and collaboration with the members of the healthcare team will be discussed.

11623	LEC	7:45 am – 12:35 pm M	Sunda, P	G9 104
<i>(Starts 08/29/2022, Ends 10/23/2022)</i>				
& 11628	LAB	8:30 am – 11:45 am Th	Valmonte, J	EG9 109
	& LAB	2:00 pm – 6:50 pm TW	Sunda, P	HOSPITAL
<i>(Starts 08/29/2022, Ends 10/23/2022)</i>				
23986	LEC	7:45 am – 12:35 pm M	Sunda, P	G9 104
<i>(Starts 08/29/2022, Ends 10/23/2022)</i>				
& 23987	LAB	8:30 am – 11:45 am Th	Valmonte, J	EG9 109
	& LAB	2:00 pm – 6:50 pm ThF	Sunda, P	HOSPITAL
<i>(Starts 08/29/2022, Ends 10/23/2022)</i>				
11704	LEC	7:45 am – 12:00 pm M	Sunda, P	G9 104
<i>(Starts 10/24/2022, Ends 12/18/2022)</i>				
& 11721	LAB	8:30 am – 12:20 pm Th	Valmonte, J	EG9 109
	& LAB	2:00 pm – 6:50 pm TW	Sanchez, S	HOSPITAL
<i>(Starts 10/24/2022, Ends 12/18/2022)</i>				

NURSING 272 • Medical/Surgical Nursing III (CSU) • 5.5 Units

Enrollment Requirement: Nursing 269 AND 271

This advanced level medical/surgical nursing course integrates the components of theory, clinical and simulation that focuses on evidence-based, patient-centered nursing care of adult patients with complex illness and needs within a variety of health-care settings. Emphasis will be placed on assessment of risk factors affecting patient's health and wellness. Students will implement the nursing process and integrate Maslow's Hierarchy of Human Needs concepts to assess, analyze, prioritize, plan, and evaluate and modify a plan of nursing care. Pharmacological principles specific to complex patients are discussed. The course builds upon concepts introduced in N269 and N271; Professional Standards patient advocacy, spiritual-cultural diversity, legal/ethical, and effective communication and collaboration with members of the healthcare team will be discussed.

19288	LEC	8:30 am – 11:50 am MT	Valmonte, J	G9 203
<i>(Starts 08/29/2022, Ends 10/23/2022)</i>				
& 19289	LAB	6:30 am – 12:55 pm ThF	STAFF	HOSPITAL
	& LAB	1:30 pm – 4:45 pm Th	STAFF	EG9 109
<i>(Starts 08/29/2022, Ends 10/23/2022)</i>				
19290	LEC	8:00 am – 11:10 am MT	Valmonte, J	G9 203
<i>(Starts 10/24/2022, Ends 12/18/2022)</i>				
& 19291	LAB	6:30 am – 2:40 pm ThF	STAFF	HOSPITAL
	& LAB	1:30 pm – 4:55 pm Th	STAFF	EG9 109
<i>(Starts 10/24/2022, Ends 12/18/2022)</i>				

NURSING 274 • Role Transition (CSU) • 1 Unit

Enrollment Requirement: Nursing 269 AND Nursing 271

This course is designed to prepare the advanced entry level nursing student to provide quality, safe and competent nursing care. This course integrates the components of theory, clinical and simulation that focus on evidence-based, patient centered nursing care. Students will implement the Nursing Process and integrate Maslow's Hierarchy of Needs to apply current, evidence-based nursing practices, while continuing to develop their clinical reasoning and judgement skills. This course builds upon concepts of the entire East Los Angeles College Nursing Program. Students will identify role transitions as they leeway into practice. Theoretical and clinical concepts will focus on setting priorities of nursing care for patients in a variety of settings across the healthcare continuum emphasizing a holistic, relationship-based approach, patient advocacy, spiritual-cultural, to providing patient care; legal and ethical considerations, and effective communication of the professional nurse. In addition, the role of the nurse as leader, healthcare team member, and manager of care will be included and integration of current healthcare technologies in previously mentioned healthcare settings that support decision making and provision of comprehensive and safe nursing care. Collaboration with members of the health care team will also be discussed.

25809	LAB	2:00 pm – 5:10 pm M	Figueroa, J M	G9 106
--------------	------------	----------------------------	----------------------	---------------

NURSING 275 • Introduction to Pharmacology (CSU) • 2.5 Units

Enrollment Requirement: Corequisite: Nursing 266

The course introduces the student to concepts related to pharmacological therapy and its effects on the human body. Pharmacological principles of drug therapy, nursing implications and guidelines for safe medication administration are emphasized. The nursing process and patient teaching principles of medication administration are discussed.

24000	LEC	7:00 am – 8:25 am T	Du, C	G9 106
& 24001	LAB	11:30 am – 2:40 pm M	Du, C	EG9 109
24002	LEC	7:00 am – 8:25 am T	Du, C	G9 106
& 24003	LAB	11:30 am – 2:40 pm M	Chandler, C C	EG9 109
24004	LEC	7:00 am – 8:25 am T	Du, C	G9 106
& 24005	LAB	9:00 am – 12:10 pm T	Du, C	EG9 109

Oceanography

OCEANO 001 • Introduction To Oceanography (UC/CSU) • 3 Units

Requirement Designation: Meets IGETC 5B CSU B2

10865	LEC	10:35 am – 12:00 pm MW	Adsit, R J	G8 108A
10874	LEC	3:10 hrs/wk	TBA	Domenico, G K
<i>This class requires students to work online independently each week for the amount of TBA time shown in addition to completing assignments.</i>				

OCEANO 010 • Physical Oceanography Laboratory (UC/CSU) • 1 Unit

Requirement Designation: Meets IGETC 5C CSU B3

Enrollment Requirement: Corequisite: Oceanography 001

17950	LAB	12:10 pm – 1:35 pm MW	Adsit, R J	G8 121
--------------	------------	------------------------------	-------------------	---------------

Philosophy

PHILOS 001 • Introduction To Philosophy (UC/CSU) • 3 Units

Requirement Designation: Meets IGETC 3B CSU C2

12263 LEC 8:50 am – 10:15 am TTh Posada, R F7119

In this Philosophy 1 course, students are provided with an understanding of the major topics in philosophy with an emphasis on primary philosophical texts, including metaphysics, epistemology and axiology. Students experience philosophy as an activity characterized by asking questions and answering them through persistent, critical analysis. Philosophy 1 is fully transferable to CSU and UC; (3 Units) UC:CSU IGETC Area 3B (C-ID PHIL 100). This course also serves as a core course for the Philosophy AA-T degree program. Please consult the ELAC General Catalog at elac.edu for information on this class.

16295 LEC 8:50 am – 10:15 am MW Snead, T A F7119

In this course, students are provided with an understanding of the major topics in philosophy with an emphasis on primary philosophical texts, including metaphysics, epistemology and axiology. Students experience philosophy as an activity characterized by asking questions and answering them through persistent, critical analysis. Philosophy 1 is fully transferable to CSU and UC; (3 Units) UC:CSU IGETC Area 3B (C-ID PHIL 100). This course also serves as a core course for the Philosophy AA-T degree program. Please consult the ELAC General Catalog at elac.edu for information on this class.

12383 LEC 8:50 am – 10:15 am MW Villasenor, G SGENC 108*

*SOUTH GATE CLASS - Please be advised that this class meets at our South Gate Educational Center, 2340 Firestone Blvd., South Gate, CA 90280 - 323 357-6200.

In this Philosophy 1 course, students are provided with an understanding of the major topics in philosophy with an emphasis on primary philosophical texts, including metaphysics, epistemology and axiology. Students experience philosophy as an activity characterized by asking questions and answering them through persistent, critical analysis. Philosophy 1 is fully transferable to CSU and UC; (3 Units) UC:CSU IGETC Area 3B (C-ID PHIL 100). This course also serves as a core course for the Philosophy AA-T degree program. Please consult the ELAC General Catalog at elac.edu for information on this class.

23379 LEC 10:35 am – 12:00 pm MW Sigman, M F7117

In this Philosophy 1 course, students are provided with an understanding of the major topics in philosophy with an emphasis on primary philosophical texts, including metaphysics, epistemology and axiology. Students experience philosophy as an activity characterized by asking questions and answering them through persistent, critical analysis. Philosophy 1 is fully transferable to CSU and UC; (3 Units) UC:CSU IGETC Area 3B (C-ID PHIL 100). This course also serves as a core course for the Philosophy AA-T degree program. Please consult the ELAC General Catalog at elac.edu for information on this class.

19745 LEC 10:35 am – 12:00 pm TTh Posada, R F7119

In this Philosophy 1 course, students are provided with an understanding of the major topics in philosophy with an emphasis on primary philosophical texts, including metaphysics, epistemology and axiology. Students experience philosophy as an activity characterized by asking questions and answering them through persistent, critical analysis. Philosophy 1 is fully transferable to CSU and UC; (3 Units) UC:CSU IGETC Area 3B (C-ID PHIL 100). This course also serves as a core course for the Philosophy AA-T degree program. Please consult the ELAC General Catalog at elac.edu for information on this class.

16052 LEC 1:45 pm – 3:10 pm TTh Villasenor, G F7117

In this Philosophy 1 course, students are provided with an understanding of the major topics in philosophy with an emphasis on primary philosophical texts, including metaphysics, epistemology and axiology. Students experience philosophy as an activity characterized by asking questions and answering them through persistent, critical analysis. Philosophy 1 is fully transferable to CSU and UC; (3 Units) UC:CSU IGETC Area 3B (C-ID PHIL 100). This course also serves as a core course for the Philosophy AA-T degree program. Please consult the ELAC General Catalog at elac.edu for information on this class.

Class #16052 – This is part of ELAC Honors Program.

23471 LEC 6:50 pm – 10:00 pm M Mather, N F7117

In this Philosophy 1 course, students are provided with an understanding of the major topics in philosophy with an emphasis on primary philosophical texts, including metaphysics, epistemology and axiology. Students experience philosophy as an activity characterized by asking questions and answering them through persistent, critical analysis. Philosophy 1 is fully transferable to CSU and UC; (3 Units) UC:CSU IGETC Area 3B (C-ID PHIL 100). This course also serves as a core course for the Philosophy AA-T degree program. Please consult the ELAC General Catalog at elac.edu for information on this class.

12345 LEC 3:10 hrs/wk TBA Posada, R ON LINE

This class requires students to work online independently each week for the amount of TBA time shown in addition to completing assignments.

In this Philosophy 1 course, students are provided with an understanding of

the major topics in philosophy with an emphasis on primary philosophical texts, including metaphysics, epistemology and axiology. Students experience philosophy as an activity characterized by asking questions and answering them through persistent, critical analysis. Philosophy 1 is fully transferable to CSU and UC; (3 Units) UC:CSU IGETC Area 3B (C-ID PHIL 100). This course also serves as a core course for the Philosophy AA-T degree program. Please consult the ELAC General Catalog at elac.edu for information on this class.

19743 LEC 3:10 hrs/wk TBA Snead, T A ON LINE

This class requires students to work online independently each week for the amount of TBA time shown in addition to completing assignments.

In this Philosophy 1 course, students are provided with an understanding of the major topics in philosophy with an emphasis on primary philosophical texts, including metaphysics, epistemology and axiology. Students experience philosophy as an activity characterized by asking questions and answering them through persistent, critical analysis. Philosophy 1 is fully transferable to CSU and UC; (3 Units) UC:CSU IGETC Area 3B (C-ID PHIL 100). This course also serves as a core course for the Philosophy AA-T degree program. Please consult the ELAC General Catalog at elac.edu for information on this class.

19744 LEC 3:10 hrs/wk TBA Posada, R ON LINE

This class requires students to work online independently each week for the amount of TBA time shown in addition to completing assignments.

In this Philosophy 1 course, students are provided with an understanding of the major topics in philosophy with an emphasis on primary philosophical texts, including metaphysics, epistemology and axiology. Students experience philosophy as an activity characterized by asking questions and answering them through persistent, critical analysis. Philosophy 1 is fully transferable to CSU and UC; (3 Units) UC:CSU IGETC Area 3B (C-ID PHIL 100). This course also serves as a core course for the Philosophy AA-T degree program. Please consult the ELAC General Catalog at elac.edu for information on this class.

15096 LEC 3:10 hrs/wk TBA Bennet, S ON LINE

This class requires students to work online independently each week for the amount of TBA time shown in addition to completing assignments.

In this Philosophy 1 course, students are provided with an understanding of the major topics in philosophy with an emphasis on primary philosophical texts, including metaphysics, epistemology and axiology. Students experience philosophy as an activity characterized by asking questions and answering them through persistent, critical analysis. Philosophy 1 is fully transferable to CSU and UC; (3 Units) UC:CSU IGETC Area 3B (C-ID PHIL 100). This course also serves as a core course for the Philosophy AA-T degree program. Please consult the ELAC General Catalog at elac.edu for information on this class.

15449 LEC 6:30 hrs/wk TBA Snead, T A ON LINE

This class requires students to work online independently each week for the amount of TBA time shown in addition to completing assignments.

In this Philosophy 1 course, students are provided with an understanding of the major topics in philosophy with an emphasis on primary philosophical texts, including metaphysics, epistemology and axiology. Students experience philosophy as an activity characterized by asking questions and answering them through persistent, critical analysis. Philosophy 1 is fully transferable to CSU and UC; (3 Units) UC:CSU IGETC Area 3B (C-ID PHIL 100). This course also serves as a core course for the Philosophy AA-T degree program. Please consult the ELAC General Catalog at elac.edu for information on this class.

(Starts 10/24/2022, Ends 12/18/2022)

15466 LEC 10:30 hrs/wk TBA McMahan, K M ON LINE

This class requires students to work online independently each week for the amount of TBA time shown in addition to completing assignments.

In this Philosophy 1 course, students are provided with an understanding of the major topics in philosophy with an emphasis on primary philosophical texts, including metaphysics, epistemology and axiology. Students experience philosophy as an activity characterized by asking questions and answering them through persistent, critical analysis. Philosophy 1 is fully transferable to CSU and UC; (3 Units) UC:CSU IGETC Area 3B (C-ID PHIL 100). This course also serves as a core course for the Philosophy AA-T degree program. Please consult the ELAC General Catalog at elac.edu for information on this class.

ZTC: All course materials will be provided digitally and free of cost.

(Starts 10/03/2022, Ends 11/04/2022)

15465 LEC 6:30 hrs/wk TBA Posada, R ON LINE

This class requires students to work online independently each week for the amount of TBA time shown in addition to completing assignments.

In this Philosophy 1 course, students are provided with an understanding of the major topics in philosophy with an emphasis on primary philosophical texts, including metaphysics, epistemology and axiology. Students experience philosophy as an activity characterized by asking questions and answering them through persistent, critical analysis. Philosophy 1 is fully transferable to CSU and UC; (3 Units) UC:CSU IGETC Area 3B (C-ID PHIL 100). This course also serves as a core course for the Philosophy AA-T degree program. Please consult the ELAC General Catalog at elac.edu for information on this class.

(Starts 10/24/2022, Ends 12/18/2022)

PHILOS 006 • Logic In Practice (UC/CSU) • 3 Units

Requirement Designation: Meets CSU A3

23371 LEC 10:35 am - 12:00 pm MW Snead, T A F7 119

This Philosophy 6 course is designed to foster logical and critical thinking skills, through the examination of both formal and informal logical concepts and systems with an emphasis on validity, translation, truth tables, syntax, semantics, and proof method in sentential logic. Like similar courses in English and Speech disciplines, Philosophy 6 fulfills CSU Critical Thinking requirements and is fully transferable to CSU and UC; (3 Units) UC:CSU. This course also serves as a core course for the Philosophy AA-T degree program. Please consult the ELAC General Catalog at elac.edu for information on this class.

23372 LEC 10:35 am - 12:00 pm TTh Villasenor, G F7 117

This Philosophy 6 course is designed to foster logical and critical thinking skills, through the examination of both formal and informal logical concepts and systems with an emphasis on validity, translation, truth tables, syntax, semantics, and proof method in sentential logic. Like similar courses in English and Speech disciplines, Philosophy 6 fulfills CSU Critical Thinking requirements and is fully transferable to CSU and UC; (3 Units) UC:CSU. This course also serves as a core course for the Philosophy AA-T degree program. Please consult the ELAC General Catalog at elac.edu for information on this class.

24538 LEC 10:35 am - 12:00 pm MW Villasenor, G SGEN 108*

*SOUTH GATE CLASS - Please be advised that this class meets at our South Gate Educational Center, 2340 Firestone Blvd., South Gate, CA 90280 - 323 357-6200.

This Philosophy 6 course is designed to foster logical and critical thinking skills, through the examination of both formal and informal logical concepts and systems with an emphasis on validity, translation, truth tables, syntax, semantics, and proof method in sentential logic. Like similar courses in English and Speech disciplines, Philosophy 6 fulfills CSU Critical Thinking requirements and is fully transferable to CSU and UC; (3 Units) UC:CSU. This course also serves as a core course for the Philosophy AA-T degree program. Please consult the ELAC General Catalog at elac.edu for information on this class.

12888 LEC 6:30 hrs/wk TBA Senestraro, D L ON LINE

This class requires students to work online independently each week for the amount of TBA time shown in addition to completing assignments.

This Philosophy 6 course is designed to foster logical and critical thinking skills, through the examination of both formal and informal logical concepts and systems with an emphasis on validity, translation, truth tables, syntax, semantics, and proof method in sentential logic. Like similar courses in English and Speech disciplines, Philosophy 6 fulfills CSU Critical Thinking requirements and is fully transferable to CSU and UC; (3 Units) UC:CSU. This course also serves as a core course for the Philosophy AA-T degree program. Please consult the ELAC General Catalog at elac.edu for information on this class.

(Starts 10/24/2022, Ends 12/18/2022)

19746 LEC 3:10 hrs/wk TBA Sigman, M ON LINE

This class requires students to work online independently each week for the amount of TBA time shown in addition to completing assignments.

This Philosophy 6 course is designed to foster logical and critical thinking skills, through the examination of both formal and informal logical concepts and systems with an emphasis on validity, translation, truth tables, syntax, semantics, and proof method in sentential logic. Like similar courses in English and Speech disciplines, Philosophy 6 fulfills CSU Critical Thinking requirements and is fully transferable to CSU and UC; (3 Units) UC:CSU. This course also serves as a core course for the Philosophy AA-T degree program. Please consult the ELAC General Catalog at elac.edu for information on this class.

12931 LEC 3:10 hrs/wk TBA Sedgwick, E A ON LINE

This class requires students to work online independently each week for the amount of TBA time shown in addition to completing assignments.

This Philosophy 6 course is designed to foster logical and critical thinking skills, through the examination of both formal and informal logical concepts and systems with an emphasis on validity, translation, truth tables, syntax, semantics, and proof method in sentential logic. Like similar courses in English and Speech disciplines, Philosophy 6 fulfills CSU Critical Thinking requirements and is fully transferable to CSU and UC; (3 Units) UC:CSU. This course also serves as a core course for the Philosophy AA-T degree program. Please consult the ELAC General Catalog at elac.edu for information on this class.

PHILOS 008 • Deductive Logic (UC/CSU) • 3 Units

Requirement Designation: Meets CSU A3

12999 LEC 3:10 hrs/wk TBA Snead, T A ON LINE

This class requires students to work online independently each week for the amount of TBA time shown in addition to completing assignments.

This course provides an introduction to the basic concepts of symbolic logic. The course covers propositional logic, proofs in natural deduction, and predicate logic. Philosophy 8 fulfills CSU Critical Thinking requirements and is fully transferable to CSU and UC; (3 Units) UC:CSU. This course also serves as a core course for the Philosophy AA-T degree program. Please consult the ELAC General Catalog at elac.edu for information on this class.

PHILOS 014 • History Of Modern European Philosophy (UC/CSU) • 3 Units

Requirement Designation: Meets IGETC 3B CSU C2

23392 LEC 8:50 am - 10:15 am TTh Snead, T A F7 117

PHILOS 019 • Contemporary Problems In Bioethics (UC/CSU) • 3 Units

Requirement Designation: Meets IGETC 3B CSU C2 E

13024 LEC 3:10 hrs/wk TBA Sedgwick, E A ON LINE

This class requires students to work online independently each week for the amount of TBA time shown in addition to completing assignments.

This Philosophy 19 course examines moral problems in biomedical ethics, examining the work of philosophers, jurists, biologists, legal theorists, healthcare professionals, and researchers. Philosophy 19 is fully transferable to CSU and UC; (3 Units) UC:CSU IGETC Area 3B (C-ID PHIL 100). Thus, it serves to meet the same transferable purposes as the Philosophy I: Introduction course. This course also serves as an C-List course for the Philosophy AA-T degree program. Please consult the ELAC General Catalog at elac.edu for information on this class.

PHILOS 020 • Ethics (UC/CSU) • 3 Units

Requirement Designation: Meets IGETC 3B CSU C2

13034 LEC 12:10 pm - 1:35 pm MW Villasenor, G SGEN 108*

*SOUTH GATE CLASS - Please be advised that this class meets at our South Gate Educational Center, 2340 Firestone Blvd., South Gate, CA 90280 - 323 357-6200.

This course introduces ethics in a balanced mix of theory and practice that is unified and coherent, engaging and compelling. Philosophy 20 is fully transferable to CSU and UC; (3 Units) UC:CSU IGETC Area 3B (C-ID PHIL 100). Thus, it serves to meet the same transferable purposes as the Philosophy I: Introduction course. This course also serves as a core course for the Philosophy AA-T degree program. Please consult the ELAC General Catalog at elac.edu for information on this class.

22235 LEC 12:10 pm - 1:35 pm MW Sigman, M F7 117

This course introduces ethics in a balanced mix of theory and practice that is unified and coherent, engaging and compelling. Philosophy 20 is fully transferable to CSU and UC; (3 Units) UC:CSU IGETC Area 3B (C-ID PHIL 100). Thus, it serves to meet the same transferable purposes as the Philosophy I: Introduction course. This course also serves as a core course for the Philosophy AA-T degree program. Please consult the ELAC General Catalog at elac.edu for information on this class.

18988 LEC 1:45 pm - 3:10 pm TTh Sigman, M F7 119

This course introduces ethics in a balanced mix of theory and practice that is unified and coherent, engaging and compelling. Philosophy 20 is fully transferable to CSU and UC; (3 Units) UC:CSU IGETC Area 3B (C-ID PHIL 100). Thus, it serves to meet the same transferable purposes as the Philosophy I: Introduction course. This course also serves as a core course for the Philosophy AA-T degree program. Please consult the ELAC General Catalog at elac.edu for information on this class.

13029 LEC 3:10 hrs/wk TBA Sigman, M ON LINE

This class requires students to work online independently each week for the amount of TBA time shown in addition to completing assignments.

This course introduces ethics in a balanced mix of theory and practice that is unified and coherent, engaging and compelling. Philosophy 20 is fully transferable to CSU and UC; (3 Units) UC:CSU IGETC Area 3B (C-ID PHIL 100). Thus, it serves to meet the same transferable purposes as the Philosophy I: Introduction course. This course also serves as a core course for the Philosophy AA-T degree program. Please consult the ELAC General Catalog at elac.edu for information on this class.

PHILOS 033 • Comparative Survey Of World Religions (UC/CSU) • 3 Units

Requirement Designation: Meets IGETC 3B CSU C2

19742 LEC 8:50 am – 10:15 am MW Posada, R F7 117

This Philosophy 33 course provides a survey of the historical development of the world's major religions including their origins, teachings, growth, and their contributions to culture and intellectual history. Philosophy 33 is fully transferable to CSU and UC; (3 Units) UC:CSU IGETC Area 3B (C-ID PHIL 100). Thus, it serves to meet the same transferable purposes as the Philosophy I: Introduction course. This course also serves as a B-List course for the Philosophy AA-T degree program. Please consult the ELAC General Catalog at elac.edu for information on this class.

PHILOS 044 • Feminist Philosophy (UC/CSU) • 3 Units

Requirement Designation: Meets IGETC 3B CSU C2

This course surveys the various philosophical accomplishments in feminist philosophy. Students explore feminist philosophical methods and perspectives in such areas as human nature, epistemology, and aesthetics, while focusing specifically on gender related socio-political and ethical issues.

15552 LEC 1:45 pm – 3:10 pm MW Sigman, M F7 117

This Philosophy 44 course surveys the various philosophical accomplishments in feminist philosophy. Students explore feminist philosophical methods and perspectives in such areas as human nature, epistemology, and aesthetics, while focusing specifically on gender related socio-political and ethical issues. Philosophy 44 is fully transferable to CSU and UC; (3 Units) UC:CSU IGETC Area 3B (C-ID PHIL 100). Thus, it serves to meet the same transferable purposes as the Philosophy I: Introduction course. This course also serves as C-List course for the Philosophy AA-T degree program and a core course for the Women/Gender Studies AA degree program. Please consult the ELAC General Catalog at elac.edu for information on this class.

Photography

PHOTO 010 • Beginning Photography (UC/CSU) • 3 Units

The student learns the basic principles of black and white analog photography from the mechanical creation of the image with camera and film to enlarging the photograph for display, while applying the guidelines of composition, communication and self-expression. Students will learn to use 35mm single lens cameras. Students need to buy additional materials for this traditional darkroom class.

13099 LEC 3:30 pm – 5:35 pm T Lyle, R A E7 B021

Note: \$10.00 material fee required.

& 13102 LAB 3:30 pm – 6:40 pm Th Lyle, R A E7 B021

Note: \$10.00 material fee required.

18729 LEC 6:50 pm – 8:55 pm W Tsai, M C E7 B021

Note: \$10.00 material fee required.

& 18730 LAB 6:50 pm – 10:00 pm M Tsai, M C E7 B021

Note: \$10.00 material fee required.

13116 LEC 6:50 pm – 8:55 pm T Lyle, R A E7 B021

Note: \$10.00 material fee required.

& 13120 LAB 6:50 pm – 10:00 pm Th Lyle, R A E7 B021

Note: \$10.00 material fee required.

PHOTO 016 • Fundamental Commercial Photography (CSU)

• 3 Units

Enrollment Requirement: Photography 10

Students in this course learn the major areas of commercial and illustrative photography as they apply to publication photography with emphasis on studio lighting and business techniques. Topics include professional medium and large format camera operation, hand-held light meters, studio strobe photography, studio setup, and lighting.

24535 LEC 3:30 pm – 5:35 pm M Russell, K K E7 B011

Note: \$10.00 material fee required.

& 24536 LAB 3:30 pm – 6:40 pm W Russell, K K E7 B011

Note: \$10.00 material fee required.

PHOTO 028 • Laboratory Processes • 1 Unit

This course is designed for the photography student who wishes to increase laboratory skills, relative to concurrent photography classes, through extended contact with equipment and faculty. Students are not permitted to use any of the photo lab facilities if they drop or are excluded from the main photo lecture section.

24537 LAB 12:00 pm – 5:10 pm F Tsai, M C E7 B010

Note: \$10.00 material fee required.

(Starts 09/26/2022, Ends 12/18/2022)

PHOTO 031 • Advanced Portrait Techniques (CSU) • 3 Units

Enrollment Requirement: Photography 15

This is an advanced course for those who have extensive experience with portrait photography. Topics such as editorial and environmental portraits and various lighting techniques and their applications are covered in addition to ethics, communication, and the business of portraiture.

24540 LEC 6:50 pm – 8:55 pm T Tsai, M C E7 B011

Note: \$10.00 material fee required.

& 24541 LAB 6:50 pm – 10:00 pm Th Tsai, M C E7 B011

Note: \$10.00 material fee required.

PHOTO 047 • Introduction To Digital Photography (CSU)

• 3 Units

In this class, students learn the use of professional digital cameras, basic digital retouching, and printing. Camera controls, composition, design, and the use of available lighting are stressed. Professional digital cameras may be provided by the department for student usage. Students may use their own DSLR cameras if appropriate. The students need to buy additional materials. No prior photographic experience is necessary.

13197 LEC 3:30 pm – 5:35 pm W Tsai, M C E7 B021

Note: \$10.00 material fee required.

& 13200 LAB 3:30 pm – 6:40 pm M Tsai, M C E7 B021

Note: \$10.00 material fee required.

13190 LEC 2:05 hrs/wk TBA O'Brien, D S ON LINE

This class requires students to work online independently each week for the amount of TBA time shown in addition to completing assignments.

Note: Digital SLR or mirrorless camera and a computer capable of running Photoshop is required.

& 13191 LAB 3:10 hrs/wk TBA O'Brien, D S ON LINE

This class requires students to work online independently each week for the amount of TBA time shown in addition to completing assignments.

Note: Digital SLR or mirrorless camera and a computer capable of running Photoshop is required.

PHOTO 053 • Advanced Laboratory Procedures II (CSU) • 1 Unit

This course centers on the individualized-study of the advanced lab and studio techniques designed to further students' understanding and practice of digital photography, digital printing, and film and paper processes as well as areas such as safety and time and cost-efficiency. Students can only access equipment and facilities for which they have qualified in other classes.

24544 LAB 12:00 pm – 4:35 pm Sa Tsai, M C E7 B021

Note: \$10.00 material fee required.

(Starts 09/26/2022, Ends 12/18/2022)

PHOTO 121 • History And Appreciation Of Photography (UC/CSU) • 3 Units

Requirement Designation: Meets IGETC 3A CSU CI

This course is a survey of photography which introduces students to the history of the medium from its discovery/invention to the present including major historic processes, key photographers, and significant events that shaped its development. Students also examine how photography has changed and been influenced by society, culture, the marketplace, other art forms, aesthetics, communication, the sciences, and medicine.

19186 LEC 10:35 am - 12:00 pm TTh Smith, J O E7 B021

13239 LEC 6:30 hrs/wk TBA Lyle, R A ON LINE

This class requires students to work online independently each week for the amount of TBA time shown in addition to completing assignments. (Starts 08/29/2022, Ends 10/23/2022)

13246 LEC 6:30 hrs/wk TBA Lyle, R A ON LINE

This class requires students to work online independently each week for the amount of TBA time shown in addition to completing assignments. (Starts 08/29/2022, Ends 10/23/2022)

13235 LEC 6:30 hrs/wk TBA Lyle, R A ON LINE

This class requires students to work online independently each week for the amount of TBA time shown in addition to completing assignments. (Starts 10/24/2022, Ends 12/18/2022)

15693 LEC 6:30 hrs/wk TBA Lyle, R A ON LINE

This class requires students to work online independently each week for the amount of TBA time shown in addition to completing assignments. (Starts 10/24/2022, Ends 12/18/2022)

PHOTO 122 • Photography and Visual Media in Modern Culture (UC/CSU) • 3 Units

Requirement Designation: Meets IGETC 3A CSU CI

This course is a discussion and analysis of how photographic images interact with media, culture, commerce, community, politics, social media, and current events. Photography's contemporary role is considered and critically evaluated as a visual medium and a way to document and illustrate, as well as, a mass mediated tool for social influence.

19894 LEC 6:30 hrs/wk TBA Ly, V K ON LINE

This class requires students to work online independently each week for the amount of TBA time shown in addition to completing assignments. (Starts 08/29/2022, Ends 10/23/2022)

19895 LEC 6:30 hrs/wk TBA Ly, V K ON LINE

This class requires students to work online independently each week for the amount of TBA time shown in addition to completing assignments. (Starts 10/24/2022, Ends 12/18/2022)

24545 LEC 6:30 hrs/wk TBA Ly, V K ON LINE

This class requires students to work online independently each week for the amount of TBA time shown in addition to completing assignments. (Starts 10/24/2022, Ends 12/18/2022)

PHOTO 123 • Photo-Discovery: Aesthetics, Craft, and Creativity (UC/CSU) • 3 Units

Requirement Designation: Meets IGETC 3A CSU CI

In this course, students explore the key personalities, commentary, technologies, and creative achievements in the history of photography and relate them to current craft and creativity in photography. The course examines how artistic choices and characteristics of photographic technology, both contemporary and historic, contribute to the meaning, design, storytelling, and beauty of photographic images. Students analyze the creative principles applied to making photographic images, including: Subjects and genres, choosing cameras and formats; composition, lighting, and the manipulation of tonality; the perspective effects of long lenses and short lenses; the focus effects of small apertures and wide apertures; the filter effects in black-and-white and color photography; the motion effects as a result of shutters speed; and other creative tools.

18731 LEC 12:10 pm - 1:35 pm TTh Smith, J O E7 B021

17581 LEC 10:30 hrs/wk TBA Smith, J O ON LINE

This class requires students to work online independently each week for the amount of TBA time shown in addition to completing assignments. (Starts 10/03/2022, Ends 11/06/2022)

PHOTO 185 • Directed Study - Photography (CSU) • 1 Unit

Students study Photography on a contract basis under the direction of a supervising instructor.

24546 LEC 1:05 hrs/wk TBA Tsai, M C E7 B010

Note: \$20.00 material fee required.

Physics

PHYSICS 006 • General Physics I (UC/CSU) • 4 Units

Requirement Designation: Meets IGETC 5A 5C CSU BI B3

Enrollment Requirement: Physics 11 OR Physics 17 OR Physics 20 AND Mathematics 241

This is the first course of a two semester sequence and considers the fundamental principles and applications of classical mechanics, gravitation, thermodynamics, fluids, periodic motion and waves at the algebra/trigonometry level of mathematical sophistication. The laboratory includes both quantitative and qualitative experiments which permit students to verify, illustrate, and deduce various laws of physics.

11629 LEC 8:50 am - 12:00 pm T Haroyan, L G8 209

& LEC 1:45 pm - 4:55 pm Th Haroyan, L G8 209

(Starts 08/29/2022, Ends 10/23/2022)

& 11631 LAB 8:50 am - 12:00 pm Th Haroyan, L G8 209

& LAB 1:45 pm - 4:55 pm T Haroyan, L G8 209

(Starts 08/29/2022, Ends 10/23/2022)

PHYSICS 007 • General Physics II (UC/CSU) • 4 Units

Requirement Designation: Meets IGETC 5A 5C CSU BI B3

Enrollment Requirement: Physics 006

This is the second course in a two course, trigonometry based sequence with Physics 6. Topics include the principles of electricity and magnetism, optics, and modern physics. The laboratory includes both quantitative and qualitative experiments which permit students to verify, illustrate, and deduce various laws of physics.

15467 LEC 8:50 am - 12:00 pm T Haroyan, L G8 209

& LEC 1:45 pm - 5:15 pm Th Haroyan, L G8 209

(Starts 10/24/2022, Ends 12/18/2022)

& 15468 LAB 8:50 am - 12:00 pm Th Haroyan, L G8 209

& LAB 1:45 pm - 5:15 pm T Haroyan, L G8 209

(Starts 10/24/2022, Ends 12/18/2022)

PHYSICS 011 • Introductory Physics (UC/CSU) • 4 Units

Requirement Designation: Meets IGETC 5A 5C CSU BI B3

Enrollment Requirement: Mathematics 125 or 125S or 134

This is an introductory course that covers the wide range of topics included in a basic physics course such as kinematics of one- and two-dimensional motion, circular motion, Newton's laws, work and energy, thermodynamics, wave motion, oscillation, optics, electricity and magnetism, and nuclear and atomic Physics. Students analyze conceptual questions as well as solve quantitative problems using Algebra.

15419 LEC 8:50 am - 12:00 pm T Tromp, J G8 223

& 15420 LAB 1:45 pm - 4:55 pm T Xie, Y G8 223

11751 LEC 3:10 hrs/wk TBA Xie, Y ON LINE

This class requires students to work online independently each week for the amount of TBA time shown in addition to completing assignments.

& 11756 LAB 3:10 hrs/wk TBA Xie, Y ON LINE

This class requires students to work online independently each week for the amount of TBA time shown in addition to completing assignments.

11801 LEC 3:10 hrs/wk TBA Ortiz, J ON LINE

This class requires students to work online independently each week for the amount of TBA time shown in addition to completing assignments.

& 11805 LAB 6:50 pm - 10:00 pm W Ortiz, J G8 223

11814 LEC 3:10 hrs/wk TBA Ishimura, M ON LINE

This class requires students to work online independently each week for the amount of TBA time shown in addition to completing assignments.

& 11823 LAB 3:10 hrs/wk TBA Ishimura, M ON LINE

This class requires students to work online independently each week for the amount of TBA time shown in addition to completing assignments.

16405 LEC 3:10 hrs/wk TBA Kiledjian, V P ON LINE

This class requires students to work online independently each week for the amount of TBA time shown in addition to completing assignments.

& 16406 LAB 8:50 am - 12:00 pm Th Kiledjian, V P G8 206

18990 LEC 3:10 hrs/wk TBA Haroyan, L ON LINE

This class requires students to work online independently each week for the amount of TBA time shown in addition to completing assignments.

& 18991 LAB 8:50 am - 12:00 pm T Kiledjian, V P G8 206

PHYSICS 101 • Physics For Engineers And Scientists I (UC/CSU)

• 5 Units

Requirement Designation: Meets IGETC 5A 5C CSU B1 B3
 Enrollment Requirement: Physics 11 OR Physics 17 OR Physics 20 AND Mathematics 261

16395	LEC	10:35 am - 1:45 pm	M	Kiledjian, V P	G8 209
& 16396	LAB	10:35 am - 3:10 pm	W	Kiledjian, V P	G8 209
&	LAB	1:45 pm - 3:20 pm	M	Kiledjian, V P	G8 209
17721	LEC	3:30 pm - 6:40 pm	M	Rose, D	G8 206
& 17722	LAB	3:30 pm - 8:05 pm	W	Rose, D	G8 206
&	LAB	6:40 pm - 8:15 pm	M	Rose, D	G8 206
16397	LEC	5:05 pm - 8:15 pm	Th	Papenkova, M S	G8 206
& 16398	LAB	5:05 pm - 9:40 pm	T	Papenkova, M S	G8 206
&	LAB	8:15 pm - 9:50 pm	Th	Papenkova, M S	G8 206

PHYSICS 102 • Physics For Engineers And Scientists II (UC/CSU) • 5 Units

Requirement Designation: Meets IGETC 5A 5C CSU B1 B3
 Enrollment Requirement: Prerequisite: Physics 101
 Corequisite: Mathematics 262

16399	LEC	10:35 am - 1:45 pm	M	Haroyan, L	G8 206
& 16400	LAB	10:35 am - 3:10 pm	W	Haroyan, L	G8 206
&	LAB	1:45 pm - 3:20 pm	M	Haroyan, L	G8 206
16401	LEC	5:05 pm - 8:15 pm	Th	Vazquez, C B	G8 223
& 16402	LAB	5:05 pm - 9:40 pm	T	Vazquez, C B	G8 223
&	LAB	8:15 pm - 9:50 pm	Th	Vazquez, C B	G8 223

PHYSICS 103 • Physics For Engineers And Scientists III (UC/CSU) • 5 Units

Requirement Designation: Meets IGETC 5A 5C CSU B1 B3
 Enrollment Requirement: Prerequisite: Physics 101
 Corequisite: Mathematics 263

21219	LEC	10:35 am - 1:45 pm	M	Papenkova, M S	G8 223
& 21220	LAB	10:35 am - 3:10 pm	W	Papenkova, M S	G8 223
&	LAB	1:45 pm - 3:20 pm	M	Papenkova, M S	G8 223

Physiology

PHYSIOL 001 • Introduction To Human Physiology (UC/CSU)

• 4 Units

Requirement Designation: Meets IGETC 5B 5C CSU B2 B3
 Enrollment Requirement: Anatomy 001 AND one of the following - Chemistry 051, 060, 065, 101, 102, 211, 212

This course examines the function of cells, tissues, and organs of these human systems: integumentary, skeletal, muscular, nervous, circulatory, respiratory, digestive, urinary, endocrine, lymphatic/immune, and reproductive. Laboratory activities explore major physiological principles.

12115	LEC	8:50 am - 12:00 pm	Sa	Flores, M	G7 104
& 12118	LAB	3:30 pm - 6:40 pm	Sa	Flores, M	G5 212
12158	LEC	8:50 am - 12:00 pm	Sa	Iniguez, J	G5 202
& 12170	LAB	12:10 pm - 3:20 pm	Sa	Adelson, D	G5 202

26122 LEC 8:50 am - 12:00 pm F Kelley, S SGEC 107*
 *SOUTH GATE CLASS - Please be advised that this class meets at our South Gate Educational Center, 2340 Firestone Blvd., South Gate, CA 90280 - 323 357-6200.

& 26123 LAB 12:10 pm - 3:20 pm F Kelley, S SGEC 107*
 *SOUTH GATE CLASS - Please be advised that this class meets at our South Gate Educational Center, 2340 Firestone Blvd., South Gate, CA 90280 - 323 357-6200.

12126	LEC	6:50 pm - 10:00 pm	W	Adelson, D	G7 102
& 12133	LAB	6:50 pm - 10:00 pm	Th	Adelson, D	G5 202
16325	LEC	6:50 pm - 10:00 pm	W	STAFF	G5 202
& 16326	LAB	6:50 pm - 10:00 pm	F	STAFF	G5 201

12100 LEC 3:10 hrs/wk TBA Canales, N ON LINE
 This class requires students to work online independently each week for the amount of TBA time shown in addition to completing assignments.

& 12102 LAB 12:10 pm - 3:20 pm W Canales, N G5 202
 12107 LEC 3:10 hrs/wk TBA Canales, N ON LINE
 This class requires students to work online independently each week for the amount of TBA time shown in addition to completing assignments.

& 12111 LAB 12:10 pm - 3:20 pm M Canales, N G5 202
 18806 LEC 3:10 hrs/wk TBA Reddy, B L ON LINE
 This class requires students to work online independently each week for the amount of TBA time shown in addition to completing assignments.

& 18807 LAB 3:30 pm - 6:40 pm W Reddy, B L G5 201
 PHYSIOL 006-Anatomy And Physiology (CSU) - 6 Units

This course is designed for majors in health information technology, medical records, and physical therapy, as well as other health-related programs. The course introduces organ systems, from simple to complex, while correlating how the proper integration of these systems maintains the normal operation of the body. Laboratory sessions include group discussions and written assignments that highlight the significance of course material through the introduction of clinical applications. Cat dissection is not a part of this course. This course fulfills the Anatomy/Physiology requirement for certificates and degrees in Health Information Technology.

15325 LEC 12:10 pm - 4:25 pm W Le, O G7 102
 This class requires students to work online independently each week for the amount of TBA time shown in addition to completing assignments.

& 15326 LAB 3:30 pm - 10:00 pm F Le, O G5 202
 15729 LEC 4:15 hrs/wk TBA Mikhail, M M ON LINE
 This class requires students to work online independently each week for the amount of TBA time shown in addition to completing assignments.

& 15730 LAB 8:50 am - 3:20 pm F Mikhail, M M G5 202

Political Science

POL SCI 001 • The Government Of The United States (UC/CSU)
• 3 Units

Requirement Designation: Meets IGETC 4H CSU D8 US-2 US-3

10276	LEC	8:50 am – 10:15 am	MW	Garcia, R	F7 217
10309	LEC	8:50 am – 10:15 am	TTh	Velasquez, K M	F7 217
10331	LEC	8:50 am – 10:15 am	TTh	Chaiprasert, K V	F7 219
10504	LEC	8:50 am – 10:15 am	MW	Hernandez, J	ONLINE LIVE

This class requires students to be online and interacting with their instructor during the times shown in class schedule in addition to completing assignments.

11884	LEC	8:50 am – 10:15 am	TTh	Quintero, M	SGEC 117*
--------------	------------	---------------------------	------------	--------------------	------------------

*SOUTH GATE CLASS - Please be advised that this class meets at our South Gate Educational Center, 2340 Firestone Blvd., South Gate, CA 90280 - 323 357-6200.

10284	LEC	10:35 am – 12:00 pm	MW	Garcia, R	F7 217
10296	LEC	10:35 am – 12:00 pm	TTh	Garcia, R	F7 111
10349	LEC	10:35 am – 12:00 pm	TTh	Chaiprasert, K V	F7 219
10392	LEC	10:35 am – 12:00 pm	TTh	Velasquez, K M	F7 217
11788	LEC	10:35 am – 12:00 pm	MW	Quintero, M	SGEC 117*

*SOUTH GATE CLASS - Please be advised that this class meets at our South Gate Educational Center, 2340 Firestone Blvd., South Gate, CA 90280 - 323 357-6200.

11844	LEC	10:35 am – 12:00 pm	TTh	STAFF	SGEC 117*
--------------	------------	----------------------------	------------	--------------	------------------

*SOUTH GATE CLASS - Please be advised that this class meets at our South Gate Educational Center, 2340 Firestone Blvd., South Gate, CA 90280 - 323 357-6200.

10617	LEC	12:10 pm – 1:35 pm	MW	STAFF	F7 224
10821	LEC	12:10 pm – 1:35 pm	MW	STAFF	F7 217
10467	LEC	1:45 pm – 3:10 pm	TTh	Garcia, R	F7 217
10540	LEC	1:45 pm – 3:10 pm	MW	Velasquez, K M	F7 217
11951	LEC	1:45 pm – 3:10 pm	MW	Quintero, M	SGEC 117*

*SOUTH GATE CLASS - Please be advised that this class meets at our South Gate Educational Center, 2340 Firestone Blvd., South Gate, CA 90280 - 323 357-6200.

12025	LEC	1:45 pm – 3:10 pm	TTh	Quintero, M	SGEC 117*
--------------	------------	--------------------------	------------	--------------------	------------------

*SOUTH GATE CLASS - Please be advised that this class meets at our South Gate Educational Center, 2340 Firestone Blvd., South Gate, CA 90280 - 323 357-6200.

10697	LEC	6:50 pm – 10:00 pm	T	STAFF	F7 217
10738	LEC	6:50 pm – 10:00 pm	Th	STAFF	F7 217
10867	LEC	6:50 pm – 10:00 pm	M	STAFF	F7 219
11534	LEC	6:50 pm – 10:00 pm	W	STAFF	SGEC 117*

*SOUTH GATE CLASS - Please be advised that this class meets at our South Gate Educational Center, 2340 Firestone Blvd., South Gate, CA 90280 - 323 357-6200.

16392	LEC	6:50 pm – 10:00 pm	W	STAFF	ONLINE LIVE
--------------	------------	---------------------------	----------	--------------	--------------------

This class requires students to be online and interacting with their instructor during the times shown in class schedule in addition to completing assignments.

21040	LEC	6:50 pm – 10:00 pm	Th	STAFF	SGEC 118*
&	LEC	3:30 hrs/wk	TBA	STAFF	ON LINE

*SOUTH GATE CLASS - Please be advised that this class meets at our South Gate Educational Center, 2340 Firestone Blvd., South Gate, CA 90280 - 323 357-6200.
(Starts 10/24/2022, Ends 12/18/2022)

This class will be offered in a hybrid format, which requires students to meet in-person, face-to-face with their instructor during the times shown AND to work online during the scheduled times and/or independently each week for the amount of TBA hours shown on schedule in addition to completing assignments.

10364	LEC	3:10 hrs/wk	TBA	Quintero, M	ON LINE
--------------	------------	--------------------	------------	--------------------	----------------

This class requires students to work online independently each week for the amount of TBA time shown in addition to completing assignments.

10409	LEC	3:10 hrs/wk	TBA	Velasquez, K M	ON LINE
--------------	------------	--------------------	------------	-----------------------	----------------

This class requires students to work online independently each week for the amount of TBA time shown in addition to completing assignments.

10570	LEC	3:10 hrs/wk	TBA	STAFF	ON LINE
--------------	------------	--------------------	------------	--------------	----------------

This class requires students to work online independently each week for the amount of TBA time shown in addition to completing assignments.

10657	LEC	3:10 hrs/wk	TBA	Chaiprasert, K V	ON LINE
--------------	------------	--------------------	------------	-------------------------	----------------

This class requires students to work online independently each week for the amount of TBA time shown in addition to completing assignments.

10922	LEC	3:10 hrs/wk	TBA	STAFF	ON LINE
--------------	------------	--------------------	------------	--------------	----------------

This class requires students to work online independently each week for the amount of TBA time shown in addition to completing assignments.

17627	LEC	3:10 hrs/wk	TBA	Garcia, R	ON LINE
--------------	------------	--------------------	------------	------------------	----------------

This class requires students to work online independently each week for the amount of TBA time shown in addition to completing assignments.

11097	LEC	3:10 hrs/wk	TBA	STAFF	ON LINE
--------------	------------	--------------------	------------	--------------	----------------

This class requires students to work online independently each week for the amount of TBA time shown in addition to completing assignments.

11348	LEC	3:10 hrs/wk	TBA	STAFF	ON LINE
--------------	------------	--------------------	------------	--------------	----------------

This class requires students to work online independently each week for the amount of TBA time shown in addition to completing assignments.

11418	LEC	3:10 hrs/wk	TBA	STAFF	ON LINE
--------------	------------	--------------------	------------	--------------	----------------

This class requires students to work online independently each week for the amount of TBA time shown in addition to completing assignments.

12091	LEC	6:30 hrs/wk	TBA	STAFF	ON LINE
--------------	------------	--------------------	------------	--------------	----------------

This class requires students to work online independently each week for the amount of TBA time shown in addition to completing assignments.
(Starts 08/29/2022, Ends 10/23/2022)

15469	LEC	6:30 hrs/wk	TBA	STAFF	ON LINE
--------------	------------	--------------------	------------	--------------	----------------

This class requires students to work online independently each week for the amount of TBA time shown in addition to completing assignments.
(Starts 10/24/2022, Ends 12/18/2022)

15473	LEC	6:30 hrs/wk	TBA	STAFF	ON LINE
--------------	------------	--------------------	------------	--------------	----------------

This class requires students to work online independently each week for the amount of TBA time shown in addition to completing assignments.
(Starts 10/24/2022, Ends 12/18/2022)

15738	LEC	6:30 hrs/wk	TBA	STAFF	ON LINE
--------------	------------	--------------------	------------	--------------	----------------

This class requires students to work online independently each week for the amount of TBA time shown in addition to completing assignments.
(Starts 08/29/2022, Ends 10/23/2022)

19210	LEC	4:15 hrs/wk	TBA	Chaiprasert, K V	ON LINE
--------------	------------	--------------------	------------	-------------------------	----------------

This class requires students to work online independently each week for the amount of TBA time shown in addition to completing assignments.
(Starts 09/26/2022, Ends 12/18/2022)

19211	LEC	5:10 hrs/wk	TBA	STAFF	ON LINE
--------------	------------	--------------------	------------	--------------	----------------

This class requires students to work online independently each week for the amount of TBA time shown in addition to completing assignments.
(Starts 10/10/2022, Ends 12/18/2022)

19300	LEC	5:50 hrs/wk	TBA	STAFF	ON LINE
--------------	------------	--------------------	------------	--------------	----------------

This class requires students to work online independently each week for the amount of TBA time shown in addition to completing assignments.
(Starts 10/17/2022, Ends 12/18/2022)

19331	LEC	10:30 hrs/wk	TBA	STAFF	ON LINE
--------------	------------	---------------------	------------	--------------	----------------

This class requires students to work online independently each week for the amount of TBA time shown in addition to completing assignments.
(Starts 11/14/2022, Ends 12/18/2022)

POL SCI 002 • Introduction to Comparative Politics (UC/CSU)
• 3 Units

Requirement Designation: Meets IGETC 4H CSU D8

13498	LEC	8:50 am – 10:15 am	MW	Velasquez, K M	F7 213
23917	LEC	3:10 hrs/wk	TBA	Garcia, R	ON LINE

This class requires students to work online independently each week for the amount of TBA time shown in addition to completing assignments.

25546	LEC	6:30 hrs/wk	TBA	Chaiprasert, K V	ON LINE
--------------	------------	--------------------	------------	-------------------------	----------------

This class requires students to work online independently each week for the amount of TBA time shown in addition to completing assignments.
(Starts 08/29/2022, Ends 10/23/2022)

POL SCI 007 • Introduction to International Relations (UC/CSU)
• 3 Units

Requirement Designation: Meets IGETC 4H CSU D8 E

13517 LEC 10:35 am - 12:00 pm MW Hernandez, J F7 219

25547 LEC 6:30 hrs/wk TBA Garcia, R ON LINE

This class requires students to work online independently each week for the amount of TBA time shown in addition to completing assignments.
(Starts 10/24/2022, Ends 12/18/2022)

POL SCI 019 • Women In Politics (UC/CSU) • 3 Units

Requirement Designation: Meets IGETC 4D 4H CSU D4 D8

23918 LEC 3:10 hrs/wk TBA Velasquez, K M ON LINE

This class requires students to work online independently each week for the amount of TBA time shown in addition to completing assignments.

POL SCI 050 • Introduction To Research In Political Science (UC/CSU) • 3 Units

Requirement Designation: Meets IGETC 4H CSU D8

13540 LEC 10:35 am - 12:00 pm MW Chaiprasert, K V ONLINELIVE

This class requires students to be online and interacting with their instructor during the times shown in class schedule in addition to completing assignments.

Psychology

PSYCH 001 • General Psychology I (UC/CSU) • 3 Units

Requirement Designation: Meets IGETC 4I CSU D9

Psychology is the scientific study of behavior and mental processes. The content focuses on the exploration of major psychological theories and concepts, methods, and research findings in psychology. Topics include but are not limited to the biological bases of behavior, perception, cognition and consciousness, learning, memory, emotion, motivation, development, personality, social psychology, psychological disorders and therapeutic approaches, and applied psychology.

13589 LEC 8:50 am - 10:15 am MW Vartanian, L M F7 226

24352 LEC 8:50 am - 12:00 pm F STAFF SGENC 106*

*SOUTH GATE CLASS - Please be advised that this class meets at our South Gate Educational Center, 2340 Firestone Blvd., South Gate, CA 90280 - 323 357-6200.

13605 LEC 10:35 am - 12:00 pm MW Horowitz, B F7 210

13585 LEC 10:35 am - 12:00 pm TTh Cleveland, C S F7 226

13740 LEC 10:35 am - 12:00 pm MW Mayoryk, M B SGENC 106*

*SOUTH GATE CLASS - Please be advised that this class meets at our South Gate Educational Center, 2340 Firestone Blvd., South Gate, CA 90280 - 323 357-6200.

13592 LEC 12:10 pm - 1:35 pm MW Cleveland, C S F7 220

19491 LEC 12:10 pm - 1:35 pm MW Horowitz, B F7 210

Class #19491 - This is part of ELAC Honors Program.

13626 LEC 1:45 pm - 3:10 pm TTh Horowitz, B F7 210

13643 LEC 6:50 pm - 10:00 pm T STAFF F7 224

13602 LEC 6:50 pm - 10:00 pm Th STAFF F7 210

13609 LEC 6:50 pm - 10:00 pm M STAFF SGENC 106*

*SOUTH GATE CLASS - Please be advised that this class meets at our South Gate Educational Center, 2340 Firestone Blvd., South Gate, CA 90280 - 323 357-6200.

13598 LEC 3:10 hrs/wk TBA STAFF ON LINE

This class requires students to work online independently each week for the amount of TBA time shown in addition to completing assignments.

13630 LEC 3:10 hrs/wk TBA Festekjian, A ON LINE

This class requires students to work online independently each week for the amount of TBA time shown in addition to completing assignments.

13622 LEC 3:10 hrs/wk TBA STAFF ON LINE

This class requires students to work online independently each week for the amount of TBA time shown in addition to completing assignments.

13636 LEC 3:10 hrs/wk TBA STAFF ON LINE

This class requires students to work online independently each week for the amount of TBA time shown in addition to completing assignments.

13674 LEC 3:10 hrs/wk TBA STAFF ON LINE

This class requires students to work online independently each week for the amount of TBA time shown in addition to completing assignments.

13693 LEC 3:10 hrs/wk TBA Mayoryk, M B ON LINE

This class requires students to work online independently each week for the amount of TBA time shown in addition to completing assignments.

13628 LEC 3:10 hrs/wk TBA STAFF ON LINE

This class requires students to work online independently each week for the amount of TBA time shown in addition to completing assignments.

13651 LEC 3:10 hrs/wk TBA STAFF ON LINE

This class requires students to work online independently each week for the amount of TBA time shown in addition to completing assignments.

17583 LEC 3:10 hrs/wk TBA Horowitz, B ON LINE

This class requires students to work online independently each week for the amount of TBA time shown in addition to completing assignments.

13659 LEC 6:30 hrs/wk TBA Davey, S L ON LINE

This class requires students to work online independently each week for the amount of TBA time shown in addition to completing assignments.
(Starts 08/29/2022, Ends 10/23/2022)

13666 LEC 6:30 hrs/wk TBA Davey, S L ON LINE

This class requires students to work online independently each week for the amount of TBA time shown in addition to completing assignments.
(Starts 08/29/2022, Ends 10/23/2022)

13584 LEC 6:30 hrs/wk TBA Davey, S L ON LINE

This class requires students to work online independently each week for the amount of TBA time shown in addition to completing assignments.
(Starts 10/24/2022, Ends 12/18/2022)

15265 LEC 6:30 hrs/wk TBA Davey, S L ON LINE

This class requires students to work online independently each week for the amount of TBA time shown in addition to completing assignments.
(Starts 10/24/2022, Ends 12/18/2022)

16170 LEC 6:30 hrs/wk TBA STAFF ON LINE

This class requires students to work online independently each week for the amount of TBA time shown in addition to completing assignments.
(Starts 10/24/2022, Ends 12/18/2022)

PSYCH 002 • Biological Psychology (UC/CSU) • 3 Units

Requirement Designation: Meets IGETC 5B CSU B2

Enrollment Requirement: Psychology 1

This course introduces the scientific study of the biological bases of behavior and its fundamental role in the neurosciences. Physiological, hormonal, and neurochemical mechanisms, and brain-behavior relationships underlying the psychological phenomena of sensation, perception, regulatory processes, emotion, learning, memory, and psychological disorders will be addressed. The course also notes historical scientific contributions and current research principles for studying brain-behavior relationships and mental processes. Ethical standards for human and animal research are discussed in the context of both invasive and non-invasive experimental research.

14195 LEC 10:35 am - 12:00 pm MW Ludwig, R F7 224

14191 LEC 10:35 am - 12:00 pm TTh STAFF F7 220

24357 LEC 10:35 am - 12:00 pm TTh STAFF SGENC 106*

*SOUTH GATE CLASS - Please be advised that this class meets at our South Gate Educational Center, 2340 Firestone Blvd., South Gate, CA 90280 - 323 357-6200.

14192 LEC 1:45 pm - 3:10 pm MW Ludwig, R F7 224

14194 LEC 3:10 hrs/wk TBA Cleveland, C S ON LINE

This class requires students to work online independently each week for the amount of TBA time shown in addition to completing assignments.

14198 LEC 3:10 hrs/wk TBA Cleveland, C S ON LINE

This class requires students to work online independently each week for the amount of TBA time shown in addition to completing assignments.

14203 LEC 3:10 hrs/wk TBA Horowitz, B ON LINE

This class requires students to work online independently each week for the amount of TBA time shown in addition to completing assignments.

16246 LEC 6:30 hrs/wk TBA Horowitz, B ON LINE

This class requires students to work online independently each week for the amount of TBA time shown in addition to completing assignments.

(Starts 08/29/2022, Ends 10/23/2022)

14196 LEC 6:30 hrs/wk TBA Cleveland, C S ON LINE

This class requires students to work online independently each week for the amount of TBA time shown in addition to completing assignments.

(Starts 10/24/2022, Ends 12/18/2022)

22138 LEC 6:30 hrs/wk TBA STAFF ON LINE

This class requires students to work online independently each week for the amount of TBA time shown in addition to completing assignments.

(Starts 10/24/2022, Ends 12/18/2022)

PSYCH 013 • Social Psychology (UC/CSU) • 3 Units

Requirement Designation: Meets IGETC 4I CSU D9 E

Enrollment Requirement: Psychology 1

This course considers individual human behavior in relation to the social environment. The power of the situation, other individuals, and the social group will be examined. Emphasized topics include but are not limited to: aggression, prejudice and stereotypes, interpersonal attraction, attitudes and attitude change, conformity, group phenomena, gender roles, cultural norms, person perception, helping behavior, obedience and social cognition.

14249 LEC 8:50 am - 10:15 am TTh STAFF F7 224

14251 LEC 3:10 hrs/wk TBA Festekjian, A ON LINE

This class requires students to work online independently each week for the amount of TBA time shown in addition to completing assignments.

16247 LEC 3:10 hrs/wk TBA Almaraz, S M ON LINE

This class requires students to work online independently each week for the amount of TBA time shown in addition to completing assignments.

17584 LEC 3:10 hrs/wk TBA Almaraz, S M ON LINE

This class requires students to work online independently each week for the amount of TBA time shown in addition to completing assignments.

PSYCH 014 • Abnormal Psychology (UC/CSU) • 3 Units

Requirement Designation: Meets IGETC 4I CSU D9

This course introduces the scientific study of psychopathology and atypical behaviors, broadly defined. Students investigate abnormal behavior from a variety of perspectives including biological, psychological, and sociocultural approaches. An integrative survey of theory and research in abnormal behavior, and intervention and prevention strategies for psychological disorders are also introduced.

23540 LEC 8:50 am - 10:15 am MW STAFF F7 220

23544 LEC 8:50 am - 10:15 am TTh STAFF SGENC 106*

*SOUTH GATE CLASS - Please be advised that this class meets at our South Gate Educational Center, 2340 Firestone Blvd., South Gate, CA 90280 - 323 357-6200.

14260 LEC 3:10 hrs/wk TBA Godfrey, R ON LINE

This class requires students to work online independently each week for the amount of TBA time shown in addition to completing assignments.

14264 LEC 3:10 hrs/wk TBA Rice, T M ON LINE

This class requires students to work online independently each week for the amount of TBA time shown in addition to completing assignments.

14262 LEC 3:10 hrs/wk TBA Godfrey, R ON LINE

This class requires students to work online independently each week for the amount of TBA time shown in addition to completing assignments.

19212 LEC 3:10 hrs/wk TBA Rice, T M ON LINE

This class requires students to work online independently each week for the amount of TBA time shown in addition to completing assignments.

14267 LEC 6:30 hrs/wk TBA Mayoryk, M B ON LINE

This class requires students to work online independently each week for the amount of TBA time shown in addition to completing assignments.

(Starts 08/29/2022, Ends 10/23/2022)

PSYCH 029 • Multicultural Psychology (CSU) • 3 Units

23549 LEC 3:10 hrs/wk TBA Rice, T M ON LINE

This class requires students to work online independently each week for the amount of TBA time shown in addition to completing assignments.

PSYCH 032 • Psychology Of Women (UC/CSU) • 3 Units

Requirement Designation: Meets IGETC 4D 4I CSU D4 D9

This course will provide a better understanding of the experiences of women through an exploration of cultural stereotypes, family structure, female sexuality, women's health and self-esteem issues. Moreover, this course will provide an overview of women's issues from a psychological perspective ranging from a re-examination of traditional theories of personality to current topics of research interest. Where applicable, the course draws heavily from the research literature on sex differences and sex role socialization.

14289 LEC 3:10 hrs/wk TBA Rice, T M ON LINE

This class requires students to work online independently each week for the amount of TBA time shown in addition to completing assignments.

22374 LEC 3:10 hrs/wk TBA Rice, T M ON LINE

This class requires students to work online independently each week for the amount of TBA time shown in addition to completing assignments.

PSYCH 041 • Life-Span Psychology: From Infancy To Old Age (UC/CSU) • 3 Units

Requirement Designation: Meets IGETC 4I CSU D9 E

This course provides an overview, from a psychological perspective, of human development from conception through death, including biological and environmental influences. Theories and research of physical, cognitive, personality, and social development are examined, as well as attention to developmental problems.

14344 LEC 12:10 pm – 1:35 pm MW Mayoryk, M B SGE 106*

*SOUTH GATE CLASS - Please be advised that this class meets at our South Gate Educational Center, 2340 Firestone Blvd., South Gate, CA 90280 - 323 357-6200.

14338 LEC 6:50 pm – 10:00 pm T STAFF F7 220

14293 LEC 3:10 hrs/wk TBA Godfrey, R ON LINE
This class requires students to work online independently each week for the amount of TBA time shown in addition to completing assignments.

14296 LEC 3:10 hrs/wk TBA Godfrey, R ON LINE

This class requires students to work online independently each week for the amount of TBA time shown in addition to completing assignments.

14315 LEC 3:10 hrs/wk TBA Godfrey, R ON LINE

This class requires students to work online independently each week for the amount of TBA time shown in addition to completing assignments.

14327 LEC 3:10 hrs/wk TBA Rice, T M ON LINE

This class requires students to work online independently each week for the amount of TBA time shown in addition to completing assignments.

14333 LEC 3:10 hrs/wk TBA Mayoryk, M B ON LINE

This class requires students to work online independently each week for the amount of TBA time shown in addition to completing assignments.

14299 LEC 6:30 hrs/wk TBA Godfrey, R ON LINE

This class requires students to work online independently each week for the amount of TBA time shown in addition to completing assignments. (Starts 08/29/2022, Ends 10/23/2022)

14311 LEC 6:30 hrs/wk TBA Godfrey, R ON LINE

This class requires students to work online independently each week for the amount of TBA time shown in addition to completing assignments. (Starts 10/24/2022, Ends 12/18/2022)

14321 LEC 6:30 hrs/wk TBA Mayoryk, M B ON LINE

This class requires students to work online independently each week for the amount of TBA time shown in addition to completing assignments. (Starts 10/24/2022, Ends 12/18/2022)

PSYCH 043 • Principles Of Group Dynamics I (CSU) • 3 Units

Requirement Designation: Meets CSU E

24358 LEC 8:50 am – 10:15 am MW STAFF SGE 106*

*SOUTH GATE CLASS - Please be advised that this class meets at our South Gate Educational Center, 2340 Firestone Blvd., South Gate, CA 90280 - 323 357-6200.

14380 LEC 3:30 pm – 6:40 pm T Vartanian, L M F7 226

14379 LEC 6:50 pm – 10:00 pm W STAFF F7 220

PSYCH 052 • Psychological Aspects Of Human Sexuality (UC/CSU) • 3 Units

Requirement Designation: Meets IGETC 4I CSU D9 E

This course is an introductory overview of the field of human sexuality. Human sexuality will be examined from psychological, biological, sociocultural, and historical perspectives. Students will be encouraged to become aware of their own sexual attitudes, values, and behaviors. Current sex norms and various aspects of interpersonal and individual sexual adjustment will be explored.

14385 LEC 3:30 pm – 6:40 pm M Mayoryk, M B SGE 106*

*SOUTH GATE CLASS - Please be advised that this class meets at our South Gate Educational Center, 2340 Firestone Blvd., South Gate, CA 90280 - 323 357-6200.

14386 LEC 3:10 hrs/wk TBA Rice, T M ON LINE

This class requires students to work online independently each week for the amount of TBA time shown in addition to completing assignments.

PSYCH 068 • Biopsychology Of Chemical Dependency: Drugs, Behavior & Health (CSU) • 3 Units

Enrollment Requirement: Psychology 1

14406 LEC 8:50 am – 12:00 pm F Ludwig, R F7 210

PSYCH 077 • Sport Psychology (CSU) • 3 Units

Requirement Designation: Meets CSU D9 E

This course explores the psychological factors that influence peak performance, human behavior, and human development both in and out of sport settings. In particular, scientific psychological principles are applied to topics including peak performance, goal setting, motivation, confidence, visualization, relaxation, leadership, burnout, character building, drug abuse, and race and gender issues as they relate to stereotyping, participation, and opportunity.

14412 LEC 10:35 am – 12:00 pm TTh Ludwig, R F7 224

PSYCH 091 • Statistics for the Social and Behavioral Sciences (UC/CSU) • 4 Units

Requirement Designation: Meets IGETC 2A CSU B4

Enrollment Requirement: Mathematics 125 OR Mathematics 125S OR Mathematics 134 OR Mathematics 137

16248 LEC 12:10 pm – 1:35 pm MW Almaraz, S M SGE 109*

*SOUTH GATE CLASS - Please be advised that this class meets at our South Gate Educational Center, 2340 Firestone Blvd., South Gate, CA 90280 - 323 357-6200.

& 16249 LAB 1:45 pm – 3:50 pm W Almaraz, S M SGE 109*

*SOUTH GATE CLASS - Please be advised that this class meets at our South Gate Educational Center, 2340 Firestone Blvd., South Gate, CA 90280 - 323 357-6200.

14436 LEC 1:45 pm – 3:10 pm TTh Ludwig, R F7 224

& 14437 LAB 3:20 pm – 5:25 pm T Ludwig, R F7 224

PSYCH 092 • Psychological Research Methods (UC/CSU) • 5 Units

Requirement Designation: Meets IGETC 4I CSU D9

Enrollment Requirement: Psychology 91 OR Mathematics 227 OR Mathematics 227S AND English 101

14440 LEC 8:50 am – 10:00 am MTWTh Ludwig, R F7 209

14439 LEC 1:45 pm – 2:55 pm MTWTh Cleveland, C S F7 209

17586 LEC 5:05 pm – 7:35 pm TTh Almaraz, S M SGE 109*

*SOUTH GATE CLASS - Please be advised that this class meets at our South Gate Educational Center, 2340 Firestone Blvd., South Gate, CA 90280 - 323 357-6200.

14441 LEC 5:20 hrs/wk TBA Horowitz, B ON LINE

This class requires students to work online independently each week for the amount of TBA time shown in addition to completing assignments.

17585 LEC 5:20 hrs/wk TBA Almaraz, S M ON LINE

This class requires students to work online independently each week for the amount of TBA time shown in addition to completing assignments. Public Relations

PUB REL 001 • Principles Of Public Relations (CSU) • 3 Units

10048 LEC 9:00 am – 10:25 am MW Burrell, A B ON LINE LIVE

This class requires students to be online and interacting with their instructor during the times shown in class schedule in addition to completing assignments.

22142 LEC 6:30 hrs/wk TBA Mannos, A N ON LINE

This class requires students to work online independently each week for the amount of TBA time shown in addition to completing assignments. (Starts 10/24/2022, Ends 12/18/2022)

Reading

READING 101 • College Reading and Critical Thinking (CSU)
• 3 Units

Requirement Designation: Meets CSU A3

This course develops critical reading strategies and analytical techniques through the reading of fiction and nonfiction texts at the college level. Components of this course include critical reading strategies, analyzing, summarizing, and evaluating texts. This course challenges students to deconstruct and to reconstruct texts ultimately creating a dialogue between authors and ideas. This course also includes analyzing visual texts and strategies for evaluating research sources.

16512 LEC 8:50 am – 10:15 am M Figueroa, L D ONLINELIVE
& **LEC 1:25 hrs/wk TBA Figueroa, L D ON LINE**

This class will be offered in an online blended format, which requires students to be online and interacting with their instructor during the times shown and to work online independently each week for the amount of TBA time shown in addition to completing assignments.

ZTC: All course materials will be provided digitally and free of cost.

16513 LEC 10:35 am – 12:00 pm TTh Pacheco, S R E3 331

16515 LEC 10:35 am – 12:00 pm MW Pacheco, S R SGENC 120*

*SOUTH GATE CLASS - Please be advised that this class meets at our South Gate Educational Center, 2340 Firestone Blvd., South Gate, CA 90280 - 323 357-6200.

16514 LEC 12:10 pm – 1:35 pm MW Figueroa, L D E3 355

ZTC: All course materials will be provided digitally and free of cost.

15394 LEC 1:45 pm – 3:10 pm TTh Figueroa, L D E3 457

ZTC: All course materials will be provided digitally and free of cost.

19907 LEC 6:50 pm – 10:00 pm T Pacheco, S R ONLINELIVE

This class requires students to be online and interacting with their instructor during the times shown in class schedule in addition to completing assignments.

ZTC: All course materials will be provided digitally and free of cost.

17938 LEC 3:10 hrs/wk TBA Pacheco, S R ON LINE

This class requires students to work online independently each week for the amount of TBA time shown in addition to completing assignments.

ZTC: All course materials will be provided digitally and free of cost.

17939 LEC 3:10 hrs/wk TBA Figueroa, L D ON LINE

This class requires students to work online independently each week for the amount of TBA time shown in addition to completing assignments.

ZTC: All course materials will be provided digitally and free of cost.

19906 LEC 6:30 hrs/wk TBA Pacheco, S R ON LINE

This class requires students to work online independently each week for the amount of TBA time shown in addition to completing assignments.

ZTC: All course materials will be provided digitally and free of cost.

(Starts 10/24/2022, Ends 12/18/2022)

25196 LEC 6:30 hrs/wk TBA Figueroa, L D ON LINE

This class requires students to work online independently each week for the amount of TBA time shown in addition to completing assignments.

ZTC: All course materials will be provided digitally and free of cost.

(Starts 10/24/2022, Ends 12/18/2022)

Real Estate

REAL ES 001 • Real Estate Principles (CSU) • 3 Units

24755 LEC 8:50 am – 12:00 pm Sa STAFF SGENC 109*
& **LEC 3:10 hrs/wk TBA STAFF ON LINE**

*SOUTH GATE CLASS - Please be advised that this class meets at our South Gate Educational Center, 2340 Firestone Blvd., South Gate, CA 90280 - 323 357-6200.

(Starts 08/29/2022, Ends 10/23/2022)

This class will be offered in a hybrid format, which requires students to meet in-person, face-to-face with their instructor during the times shown AND to work online during the scheduled times and/or independently each week for the amount of TBA hours shown on schedule in addition to completing assignments.

24758 LEC 5:45 pm – 9:00 pm F STAFF ONLINELIVE
& **LEC 7:05 hrs/wk TBA STAFF ON LINE**

This class will be offered in an online blended format, which requires students to be online and interacting with their instructor during the times shown and to work online independently each week for the amount of TBA time shown in addition to completing assignments.

(Starts 08/29/2022, Ends 10/02/2022)

10476 LEC 6:50 pm – 10:00 pm T Anderson, O V F7 110

REAL ES 003 • Real Estate Practices (CSU) • 3 Units

19428 LEC 8:50 am – 12:00 pm Sa STAFF SGENC 109*
& **LEC 3:30 hrs/wk TBA STAFF ON LINE**

*SOUTH GATE CLASS - Please be advised that this class meets at our South Gate Educational Center, 2340 Firestone Blvd., South Gate, CA 90280 - 323 357-6200.

(Starts 10/24/2022, Ends 12/18/2022)

This class will be offered in a hybrid format, which requires students to meet in-person, face-to-face with their instructor during the times shown AND to work online during the scheduled times and/or independently each week for the amount of TBA hours shown on schedule in addition to completing assignments.

17114 LEC 6:50 pm – 10:00 pm W Anderson, O V F7 110

REAL ES 005 • Legal Aspects Of Real Estate I (CSU) • 3 Units

10650 LEC 5:45 pm – 9:00 pm F Anderson, O V ONLINELIVE
& **LEC 7:05 hrs/wk TBA Anderson, O V ON LINE**

This class will be offered in an online blended format, which requires students to be online and interacting with their instructor during the times shown and to work online independently each week for the amount of TBA time shown in addition to completing assignments.

(Starts 10/03/2022, Ends 11/06/2022)

REAL ES 021 • Real Estate Economics (CSU) • 3 Units

24770 LEC 5:45 pm – 9:00 pm F Anderson, O V ONLINELIVE
& **LEC 11:30 hrs/wk TBA Anderson, O V ON LINE**

This class will be offered in an online blended format, which requires students to be online and interacting with their instructor during the times shown and to work online independently each week for the amount of TBA time shown in addition to completing assignments.

(Starts 11/07/2022, Ends 12/04/2022)

Respiratory Therapy

RESP TH 101 • Survey Of Respiratory Therapy • 2 Units

This course provides an introduction to the profession of respiratory therapy, with an emphasis on the duties, responsibilities, and qualifications of a respiratory therapist. Elementary exploration into the more common pulmonary disease processes, therapeutic interventions and basic clinical data identification are also presented.

21356 LEC 2:00 pm – 4:05 pm T Lopez, N G5 103

Sociology

SOC 001 • Introduction To Sociology (UC/CSU) • 3 Units

Requirement Designation: Meets IGETC 4J CSU D0

10270	LEC	7:10 am – 8:35 am	MW	STAFF	F7 215
10279	LEC	7:10 am – 8:35 am	TTh	STAFF	F7 215
10291	LEC	8:50 am – 10:15 am	TTh	Jimenez, I R	F7 215
10356	LEC	8:50 am – 10:15 am	MW	Ortega, E	F7 215
17695	LEC	8:50 am – 12:00 pm	F	STAFF	ONLINE LIVE

This class requires students to be online and interacting with their instructor during the times shown in class schedule in addition to completing assignments.

11281	LEC	8:50 am – 10:15 am	MW	STAFF	SGEC 118*
-------	-----	--------------------	----	-------	-----------

*SOUTH GATE CLASS - Please be advised that this class meets at our South Gate Educational Center, 2340 Firestone Blvd., South Gate, CA 90280 - 323 357-6200.

15740	LEC	8:50 am – 10:15 am	MW	Jimenez, I R	F7 111
-------	-----	--------------------	----	--------------	--------

25548	LEC	10:35 am – 12:00 pm	MW	STAFF	SGEC 118*
-------	-----	---------------------	----	-------	-----------

*SOUTH GATE CLASS - Please be advised that this class meets at our South Gate Educational Center, 2340 Firestone Blvd., South Gate, CA 90280 - 323 357-6200.

10308	LEC	12:10 pm – 1:35 pm	MW	Morales, M	F7 215
-------	-----	--------------------	----	------------	--------

10337	LEC	1:45 pm – 3:10 pm	TTh	Ortega, E	F7 111
-------	-----	-------------------	-----	-----------	--------

10377	LEC	1:45 pm – 3:10 pm	MW	Jones, L M	F7 215
-------	-----	-------------------	----	------------	--------

25549	LEC	1:45 pm – 3:10 pm	MW	STAFF	SGEC 118*
-------	-----	-------------------	----	-------	-----------

*SOUTH GATE CLASS - Please be advised that this class meets at our South Gate Educational Center, 2340 Firestone Blvd., South Gate, CA 90280 - 323 357-6200.

17698	LEC	6:50 pm – 10:00 pm	Th	STAFF	F7 211
-------	-----	--------------------	----	-------	--------

17687	LEC	6:50 pm – 10:00 pm	M	STAFF	ONLINE LIVE
-------	-----	--------------------	---	-------	-------------

This class requires students to be online and interacting with their instructor during the times shown in class schedule in addition to completing assignments.

21043	LEC	6:50 pm – 10:00 pm	T	STAFF	SGEC 118*
-------	-----	--------------------	---	-------	-----------

*SOUTH GATE CLASS - Please be advised that this class meets at our South Gate Educational Center, 2340 Firestone Blvd., South Gate, CA 90280 - 323 357-6200.

17696	LEC	3:10 hrs/wk	TBA	STAFF	ON LINE
-------	-----	-------------	-----	-------	---------

This class requires students to work online independently each week for the amount of TBA time shown in addition to completing assignments.

17996	LEC	3:10 hrs/wk	TBA	STAFF	ON LINE
-------	-----	-------------	-----	-------	---------

This class requires students to work online independently each week for the amount of TBA time shown in addition to completing assignments.

17697	LEC	3:10 hrs/wk	TBA	STAFF	ON LINE
-------	-----	-------------	-----	-------	---------

This class requires students to work online independently each week for the amount of TBA time shown in addition to completing assignments.

17686	LEC	3:10 hrs/wk	TBA	STAFF	ON LINE
-------	-----	-------------	-----	-------	---------

This class requires students to work online independently each week for the amount of TBA time shown in addition to completing assignments.

10750	LEC	6:30 hrs/wk	TBA	Ortega, E	ON LINE
-------	-----	-------------	-----	-----------	---------

This class requires students to work online independently each week for the amount of TBA time shown in addition to completing assignments. (Starts 08/29/2022, Ends 10/23/2022)

10793	LEC	3:10 hrs/wk	TBA	Jimenez, I R	ON LINE
-------	-----	-------------	-----	--------------	---------

This class requires students to work online independently each week for the amount of TBA time shown in addition to completing assignments.

10848	LEC	3:10 hrs/wk	TBA	Jones, L M	ON LINE
-------	-----	-------------	-----	------------	---------

This class requires students to work online independently each week for the amount of TBA time shown in addition to completing assignments.

10893	LEC	3:10 hrs/wk	TBA	le, E F	ON LINE
-------	-----	-------------	-----	---------	---------

This class requires students to work online independently each week for the amount of TBA time shown in addition to completing assignments.

11214	LEC	3:10 hrs/wk	TBA	STAFF	ON LINE
-------	-----	-------------	-----	-------	---------

This class requires students to work online independently each week for the amount of TBA time shown in addition to completing assignments.

11389	LEC	3:10 hrs/wk	TBA	STAFF	ON LINE
-------	-----	-------------	-----	-------	---------

This class requires students to work online independently each week for the amount of TBA time shown in addition to completing assignments.

14949	LEC	3:10 hrs/wk	TBA	STAFF	ON LINE
-------	-----	-------------	-----	-------	---------

This class requires students to work online independently each week for the amount of TBA time shown in addition to completing assignments.

15470	LEC	3:10 hrs/wk	TBA	STAFF	ON LINE
-------	-----	-------------	-----	-------	---------

This class requires students to work online independently each week for the amount of TBA time shown in addition to completing assignments.

15264	LEC	6:30 hrs/wk	TBA	Ortega, E	ON LINE
-------	-----	-------------	-----	-----------	---------

This class requires students to work online independently each week for the amount of TBA time shown in addition to completing assignments. (Starts 10/24/2022, Ends 12/18/2022)

15739	LEC	6:30 hrs/wk	TBA	le, E F	ON LINE
-------	-----	-------------	-----	---------	---------

ZTC: All course materials will be provided digitally and free of cost. (Starts 10/24/2022, Ends 12/18/2022)

16468	LEC	3:10 hrs/wk	TBA	STAFF	ON LINE
-------	-----	-------------	-----	-------	---------

This class requires students to work online independently each week for the amount of TBA time shown in addition to completing assignments.

16469	LEC	6:30 hrs/wk	TBA	Ortega, E	ON LINE
-------	-----	-------------	-----	-----------	---------

This class requires students to work online independently each week for the amount of TBA time shown in addition to completing assignments. (Starts 08/29/2022, Ends 10/23/2022)

SOC 002 • American Social Problems (UC/CSU) • 3 Units

Requirement Designation: Meets IGETC 4J CSU D0

13173	LEC	10:35 am – 12:00 pm	MW	Jimenez, I R	F7 207
-------	-----	---------------------	----	--------------	--------

13179	LEC	3:10 hrs/wk	TBA	Morales, M	ON LINE
-------	-----	-------------	-----	------------	---------

This class requires students to work online independently each week for the amount of TBA time shown in addition to completing assignments.

13183	LEC	3:10 hrs/wk	TBA	Morales, M	ON LINE
-------	-----	-------------	-----	------------	---------

This class requires students to work online independently each week for the amount of TBA time shown in addition to completing assignments.

SOC 003 • Crime And Delinquency (UC/CSU) • 3 Units

Requirement Designation: Meets IGETC 4 CSU D0

13237	LEC	8:50 am – 10:15 am	TTh	Jones, L M	ONLINE LIVE
-------	-----	--------------------	-----	------------	-------------

This class requires students to be online and interacting with their instructor during the times shown in class schedule in addition to completing assignments.

13243	LEC	6:50 pm – 10:00 pm	W	STAFF	F7 209
-------	-----	--------------------	---	-------	--------

23929	LEC	3:10 hrs/wk	TBA	Jones, L M	ON LINE
-------	-----	-------------	-----	------------	---------

This class requires students to work online independently each week for the amount of TBA time shown in addition to completing assignments.

25550	LEC	6:30 hrs/wk	TBA	STAFF	ON LINE
-------	-----	-------------	-----	-------	---------

This class requires students to work online independently each week for the amount of TBA time shown in addition to completing assignments. (Starts 08/29/2022, Ends 10/23/2022)

SOC 004 • Sociological Analysis (UC/CSU) • 3 Units

Requirement Designation: Meets IGETC 4J CSU D0

Enrollment Requirement: Sociology 1

13261	LEC	10:35 am – 12:00 pm	TTh	le, E F	F7 209
-------	-----	---------------------	-----	---------	--------

13264	LEC	3:30 pm – 6:40 pm	W	STAFF	ONLINE LIVE
-------	-----	-------------------	---	-------	-------------

This class requires students to be online and interacting with their instructor during the times shown in class schedule in addition to completing assignments.

25551	LEC	6:30 hrs/wk	TBA	STAFF	ON LINE
-------	-----	-------------	-----	-------	---------

This class requires students to work online independently each week for the amount of TBA time shown in addition to completing assignments. (Starts 10/24/2022, Ends 12/18/2022)

SOC 007 • Juvenile Delinquency (UC/CSU) • 3 Units

Requirement Designation: Meets IGETC 4 CSU D0

23931	LEC	10:35 am – 12:00 pm	TTh	Jones, L M	F7 215
-------	-----	---------------------	-----	------------	--------

13282	LEC	3:10 hrs/wk	TBA	Jones, L M	ON LINE
-------	-----	-------------	-----	------------	---------

This class requires students to work online independently each week for the amount of TBA time shown in addition to completing assignments.

SOC 011 • Race And Ethnic Relations (UC/CSU) • 3 Units

Requirement Designation: Meets IGETC 4C 4J CSU D0 D3

17688	LEC	8:50 am – 10:15 am	TTh	STAFF	F7 210
13284	LEC	12:10 pm – 1:35 pm	MW	Jimenez, I R	F7 207
13293	LEC	3:10 hrs/wk	TBA	STAFF	ON LINE

This class requires students to work online independently each week for the amount of TBA time shown in addition to completing assignments.

SOC 012 • Marriage And Family Life (UC/CSU) • 3 Units

Requirement Designation: Meets IGETC 4G 4J CSU D7 E

13312	LEC	10:35 am – 12:00 pm	MW	Ortega, E	F7 111
13317	LEC	3:10 hrs/wk	TBA	STAFF	ON LINE

This class requires students to work online independently each week for the amount of TBA time shown in addition to completing assignments.

SOC 014 • Law And Democracy (UC/CSU) • 3 Units

Requirement Designation: Meets IGETC 4J CSU D0

This course is an interdisciplinary exploration of themes such as the law and democracy, equality, citizenship, participation, access, and social justice. Students look critically at how law structures as well as limits democracy and examines the idea of democracy as a universal value. This course includes community-based learning that is directly related to the content of the course. This course is offered as a requirement for the State Bar of California's 'Pathway to Law School' initiative at East Los Angeles College.

15741	LEC	3:10 hrs/wk	TBA	STAFF	ON LINE
-------	-----	-------------	-----	-------	---------

This class requires students to work online independently each week for the amount of TBA time shown in addition to completing assignments.

SOC 019 • Introduction To The Social Services (UC/CSU) • 3 Units

15142	LEC	10:35 am – 12:00 pm	MW	Morales, M	F7 215
13338	LEC	6:50 pm – 10:00 pm	M	STAFF	F7 215
25552	LEC	3:10 hrs/wk	TBA	STAFF	ON LINE

This class requires students to work online independently each week for the amount of TBA time shown in addition to completing assignments.

SOC 021 • Human Sexuality (UC/CSU) • 3 Units

Requirement Designation: Meets IGETC 4J CSU D0 E

13355	LEC	8:50 am – 10:15 am	TTh	le, E F	F7 111
-------	-----	--------------------	-----	---------	--------

SOC 022 • Sociology Of Women (UC/CSU) • 3 Units

Requirement Designation: Meets IGETC 4D 4J CSU D0 D4

This course is a sociological analysis of women, gender, and sexuality in American society. A particular emphasis is placed on the political, social, and economic status of women as well as the relationships between women and men. Topics include social forces that shape the experience of women such as race, ethnicity, social class, and the social construction of gender.

13393	LEC	12:10 pm – 1:35 pm	MW	Jones, L M	F7 111
23932	LEC	3:10 hrs/wk	TBA	le, E F	ON LINE

This class requires students to work online independently each week for the amount of TBA time shown in addition to completing assignments.

SOC 023 • Issues Of Manhood In U.S. Society (UC/CSU) • 3 Units

Requirement Designation: Meets IGETC 4 CSU D

This course examines the qualities and responsibilities of men in US society, including issues such as masculinity, aggression, self-defense, sexuality and fatherhood.

16693	LEC	3:10 hrs/wk	TBA	Jimenez, I R	ON LINE
-------	-----	-------------	-----	--------------	---------

This class requires students to work online independently each week for the amount of TBA time shown in addition to completing assignments.

SOC 086 • Popular Culture (UC/CSU) • 3 Units

Requirement Designation: Meets IGETC 4J CSU D0

25553	LEC	3:10 hrs/wk	TBA	Jimenez, I R	ON LINE
-------	-----	-------------	-----	--------------	---------

This class requires students to work online independently each week for the amount of TBA time shown in addition to completing assignments.

Spanish

SPANISH 001 • Elementary Spanish I (UC/CSU) • 5 Units

Requirement Designation: Meets CSU C2

An introductory course for students who have had little or no oral or written knowledge of Spanish. Students develop listening, speaking, reading, and writing skills in communicative contexts that are focused on the cultures of the Spanish-speaking world. Upon successful completion of this course, students are able to understand and engage in simple conversations on familiar topics. Conducted primarily in Spanish.

13416	LEC	7:30 am – 9:30 am	MW	STAFF	ONLINEIVE
&	LEC	1:20 hrs/wk	TBA	STAFF	ON LINE

This class will be offered in an online blended format, which requires students to be online and interacting with their instructor during the times shown and to work online independently each week for the amount of TBA time shown in addition to completing assignments.

13417	LEC	8:50 am – 11:20 am	TTh	STAFF	E3 153
-------	-----	--------------------	-----	-------	--------

13430	LEC	12:10 pm – 2:40 pm	MW	STAFF	E3 153
-------	-----	--------------------	----	-------	--------

13420	LEC	1:45 pm – 3:45 pm	TTh	STAFF	ONLINEIVE
&	LEC	1:20 hrs/wk	TBA	STAFF	ON LINE

This class will be offered in an online blended format, which requires students to be online and interacting with their instructor during the times shown and to work online independently each week for the amount of TBA time shown in addition to completing assignments.

13436	LEC	6:50 pm – 9:00 pm	TTh	STAFF	ONLINEIVE
&	LEC	2:05 hrs/wk	TBA	STAFF	ON LINE

This class will be offered in an online blended format, which requires students to be online and interacting with their instructor during the times shown and to work online independently each week for the amount of TBA time shown in addition to completing assignments.

(Starts 09/19/2022, Ends 12/18/2022)

13442	LEC	6:50 pm – 8:50 pm	MW	STAFF	ONLINEIVE
&	LEC	1:20 hrs/wk	TBA	STAFF	ON LINE

This class will be offered in an online blended format, which requires students to be online and interacting with their instructor during the times shown and to work online independently each week for the amount of TBA time shown in addition to completing assignments.

SPANISH 002 • Elementary Spanish II (UC/CSU) • 5 Units

Requirement Designation: Meets IGETC 6A CSU C2

Enrollment Requirement: Spanish I

Students continue to practice authentic language in communicative contexts and increase their listening, speaking, reading, and writing proficiency. Upon successful completion of this course students are able to describe and narrate past real-life events, give commands and recommendations, talk about health issues, understand more complex conversations and readings, and write with more accuracy and detail. Students expand their awareness of the cultural diversity of the Spanish-speaking world. Credit is given for 2 or Spanish 35, but not for both. Prerequisite: Spanish I with a "C" or better, or language proficiency equivalent to two years of high-school Spanish.

13637	LEC	8:50 am – 10:50 am	TTh	Vogel-Zuiderweg, L C	ONLINEIVE
&	LEC	1:20 hrs/wk	TBA	Vogel-Zuiderweg, L C	ON LINE

This class will be offered in an online blended format, which requires students to be online and interacting with their instructor during the times shown and to work online independently each week for the amount of TBA time shown in addition to completing assignments.

13638	LEC	6:50 pm – 8:50 pm	MW	Zepeda, N S	ONLINEIVE
&	LEC	1:20 hrs/wk	TBA	Zepeda, N S	ON LINE

This class will be offered in an online blended format, which requires students to be online and interacting with their instructor during the times shown and to work online independently each week for the amount of TBA time shown in addition to completing assignments.

SPANISH 005 • Advanced Spanish Through Latin American Literature (UC/CSU) • 5 Units

Requirement Designation: Meets IGETC 6A 3B CSU C2

Enrollment Requirement: Spanish 4 OR Spanish 37

Students are introduced to major literary movements and genres through works by representative authors of the Spanish-speaking world and develop critical thinking and communication skills in Spanish. Students analyze, interpret, and respond critically to key literary works from various genres and periods. This course emphasizes literary analysis and discussion, as well as the writing of interpretive and analytical essays within the context of literature, culture, and society.

15593 LEC 1:45 pm – 3:45 pm TTh Olivas, O ONLINELIVE
& LEC 1:20 hrs/wk TBA Olivas, O ON LINE

This class will be offered in an online blended format, which requires students to be online and interacting with their instructor during the times shown and to work online independently each week for the amount of TBA time shown in addition to completing assignments.

SPANISH 006 • Advanced Spanish Through Spanish Literature (UC/CSU) • 5 Units

Requirement Designation: Meets IGETC 6A 3B CSU C2

Enrollment Requirement: Spanish 5

Students continue their exploration of major literary movements and genres through works by representative authors of the Spanish-speaking world and continue to develop critical thinking and communication skills in Spanish. Students analyze, interpret, and respond critically to key literary works from various genres and periods. This course continues to emphasize literary analysis and discussion, as well as the writing of interpretive and analytical essays within the context of literature, culture, and society.

13684 LEC 1:45 pm – 3:45 pm TTh Olivas, O ONLINELIVE
& LEC 1:20 hrs/wk TBA Olivas, O ON LINE

This class will be offered in an online blended format, which requires students to be online and interacting with their instructor during the times shown and to work online independently each week for the amount of TBA time shown in addition to completing assignments.

SPANISH 035 • Spanish For Spanish Speakers I (UC/CSU) • 5 Units

Requirement Designation: Meets IGETC 6A CSU C2

This course is intended for Spanish speakers who have grown speaking Spanish but have not formally studied it in an academic setting. Students are introduced to Spanish grammar and spelling rules with a focus on reading and writing skills and vocabulary expansion. Students practice the four language skills in the context of the geography, customs, and cultures of the Spanish-speaking countries and of the Latino experience in the United States. No prerequisites. Credit is given for either Spanish 35 or Spanish 2, but not both.

14968 LEC 8:50 am – 11:20 am TTh Hernandez, E L E3 151

14970 LEC 8:50 am – 10:50 am MW Olivas, O ONLINELIVE
& LEC 1:20 hrs/wk TBA Olivas, O ON LINE

This class will be offered in an online blended format, which requires students to be online and interacting with their instructor during the times shown and to work online independently each week for the amount of TBA time shown in addition to completing assignments.

15594 LEC 12:00 pm – 2:40 pm MW Hernandez, E L E3 151

14969 LEC 1:45 pm – 3:45 pm TTh Vega, N ONLINELIVE
& LEC 1:20 hrs/wk TBA Vega, N ON LINE

This class will be offered in an online blended format, which requires students to be online and interacting with their instructor during the times shown and to work online independently each week for the amount of TBA time shown in addition to completing assignments.

14974 LEC 6:50 pm – 9:00 pm TTh Zepeda, N S ONLINELIVE
& LEC 2:05 hrs/wk TBA Zepeda, N S ON LINE

This class will be offered in an online blended format, which requires students to be online and interacting with their instructor during the times shown and to work online independently each week for the amount of TBA time shown in addition to completing assignments.

(Starts 09/19/2022, Ends 12/18/2022)

SPANISH 036 • Spanish For Spanish Speakers II (UC/CSU) • 5 Units

Requirement Designation: Meets IGETC 6A 3B CSU C2

Enrollment Requirement: Spanish 035

This course is the second part of a sequence of two designed for students who are speakers of Spanish but have had little or no academic preparation in standard Spanish. Students continue improving their reading and writing skills and vocabulary expansion and continue to increase their awareness and proper application of linguistic registers and Spanish grammar. Students practice discussion, listening, reading, and writing in the context of the geography, customs, and cultures of the Spanish-speaking countries and of the Latino experience in the United States. Prerequisite: Spanish 35 or equivalent preparation. Credit is given for Spanish 3 or Spanish 36, but not for both.

13715 LEC 8:50 am – 10:50 am TTh Olivas, O ONLINELIVE
& LEC 1:20 hrs/wk TBA Olivas, O ON LINE

This class will be offered in an online blended format, which requires students to be online and interacting with their instructor during the times shown and to work online independently each week for the amount of TBA time shown in addition to completing assignments.

SPANISH 037 • Composition And Conversation For Spanish Speakers (UC/CSU) • 5 Units

Requirement Designation: Meets IGETC 6A 3B CSU C2

Enrollment Requirement: Spanish 36

This course continues to develop Spanish language proficiency after Spanish 36 and focuses on general academic writing and formal modes of presentation. It is intended for heritage speakers of Spanish who wish to increase their oral and writing skills in the context of themes, topics, and the literary and cultural production of the Spanish-speaking communities. This course familiarizes students with authentic texts written in different styles to provide a platform from which to practice the presentational mode and various rhetorical modes of writing, such as description, narration, exposition, and argumentation. Final projects consist of a research paper and a formal presentation. This course prepares heritage speakers for the Advanced level in the AA degree and for upper-division major courses at four-year universities. Pre-requisite: Spanish 36 or permission of the instructor.

13719 LEC 5:05 pm – 7:05 pm MW Hernandez, E L ONLINELIVE
& LEC 1:20 hrs/wk TBA Hernandez, E L ON LINE

This class will be offered in an online blended format, which requires students to be online and interacting with their instructor during the times shown and to work online independently each week for the amount of TBA time shown in addition to completing assignments.

Supervised Learning Assistance

TUTOR 001T • Supervised Tutoring (Repeatable) • 0 Unit

10287	LEC	22:15 hrs/wk	TBA	Romo, A R	LEARNCTR
10317	LEC	22:15 hrs/wk	TBA	Castro, G	MATHLAB
10407	LEC	22:15 hrs/wk	TBA	Castro, G	MATHLAB
10443	LEC	22:15 hrs/wk	TBA	Castro, G	MATHLAB
10483	LEC	22:15 hrs/wk	TBA	Castro, G	MATHLAB
10174	LEC	22:15 hrs/wk	TBA	Romo, A R	LEARNCTR
10563	LEC	22:15 hrs/wk	TBA	Herrera, G M	WRITNGLAB
15524	LEC	22:15 hrs/wk	TBA	Babic, D	MESA
15533	LEC	22:15 hrs/wk	TBA	Herrera, G M	WRITNGLAB
15534	LEC	22:15 hrs/wk	TBA	Villacorte, D A	NONCRTLAB
15538	LEC	22:15 hrs/wk	TBA	Hernandez, G	WRITNGLAB
15539	LEC	22:15 hrs/wk	TBA	Hernandez, G	WRITNGLAB
15995	LEC	22:15 hrs/wk	TBA	Romo, A R	LEARNCTR
15996	LEC	22:15 hrs/wk	TBA	Herrera, G M	WRITNGLAB
15997	LEC	22:15 hrs/wk	TBA	Herrera, G M	WRITNGLAB
16004	LEC	22:15 hrs/wk	TBA	Babic, D	MESASI
16005	LEC	22:15 hrs/wk	TBA	Romo, A R	LEARNCTR
16006	LEC	22:15 hrs/wk	TBA	Romo, A R	LEARNCTR
16023	LEC	22:15 hrs/wk	TBA	Kallan, L P	VPAM
16024	LEC	22:15 hrs/wk	TBA	Kallan, L P	ARTLAB
17277	LEC	22:15 hrs/wk	TBA	Dean, E C	LANGLAB
17279	LEC	22:15 hrs/wk	TBA	Dean, E C	LANGLAB

Technical Stage Production

TECTHTR 305 • Orientation To Technical Careers In Entertainment (CSU) • 2 Units

In this course students learn about careers as professional technicians in American entertainment industries, including methodology and techniques for seeking and gaining employment in theatre, film, television, commercials, theme park, special events, and new media. The students develop their own portfolios, resumes, and interview skills.

24396	LEC	1:05 hrs/wk	TBA	Hansen, J L	ON LINE
This class requires students to work online independently each week for the amount of TBA time shown in addition to completing assignments. LCT: Textbooks assigned to this class are less than \$50.					
& 24397	LAB	10:25 am - 12:30 pm	M	Hansen, J L	P2 119
LCT: Textbooks assigned to this class are less than \$50.					

TECTHTR 315 • Introduction To Design For Theatre (UC/CSU) • 3 Units

This course offers students a survey of scenery, lighting, sound, props, costumes and make-up, theatrical equipment, and construction techniques through demonstration and laboratory experience.

17506	LEC	10:25 am - 12:30 pm	T	Couture, F	P2 104
& 17507	LAB	10:25 am - 12:30 pm	Th	Couture, F	P2 104

TECTHTR 323 • Stage Management (UC/CSU) • 3 Units

This course provides students with a thorough understanding and familiarity with the theories, techniques, and skills required of a stage manager in a theatrical production. It includes a comprehensive investigation of various responsibilities/tasks performed by stage managers and the tools used in different production situations. Students will have hands-on experience from auditions through rehearsals to the final performance.

10107	LEC	12:10 pm - 1:00 pm	MW	Jacobs, J M	P2 201
ZTC: All course materials will be provided digitally and free of cost.					
& 16566	LAB	1:00 pm - 1:30 pm	MW	Jacobs, J M	P2 201
&	LAB	0:50 hrs/wk	TBA	Jacobs, J M	ON LINE
ZTC: All course materials will be provided digitally and free of cost.					

TECTHTR 330 • Sound Design For Theatre (UC/CSU) • 3 Units

This course explores the concepts of sound design for theatre including: Script analysis, selection of sound effects, and music, and the physical properties of sound in theaters. Students develop and execute a sound design with recording, editing, and playback technology.

24398	LEC	5:10 pm - 6:35 pm	TTh	Davis, N B	P2 201
LCT: Textbooks assigned to this class are less than \$50.					

TECTHTR 340 • Technical Theatre Practicum (UC/CSU) (RPT 2) • 4 Units

In this course, theatre students study the practices of managerial and technical theatre plus technical shops and theatre spaces. Study culminates in a college public performance entered in the American College Theatre Festival. Production work may consist of the following: Carpentry, costumes, painting, lighting, sound, props, and stage management.

21440	LAB	1:45 pm - 4:55 pm	MTWTh	Stone, L H	P2 125
ZTC: All course materials will be provided digitally and free of cost.					

TECTHTR 342 • Technical Stage Production (UC/CSU) (RPT 3) • 2 Units

In this course, students participate in the various backstage areas of a live theatre production. Students are involved in the complete process of running a show including technical rehearsals, dress rehearsals, performances, and strike. This course offers practical work experience with specific show assignments including stage management, deck crew, fly crew, wardrobe crew, prop crew, makeup crew, light board operator, sound board operator, follow spot operator, or projections operator. Specific assignments are made according to the student's area of interest as well as the needs of the production.

19642	LAB	1:45 pm - 4:55 pm	F	Couture, F	P2 102
&	LAB	6:50 pm - 9:00 pm	Sa	Jacobs, J M	P2 102
&	LAB	0:50 hrs/wk	TBA	Couture, F	ON LINE
ZTC: All course materials will be provided digitally and free of cost.					

TECTHTR 343 • Scenery Practicum (UC/CSU) (RPT 2) • 2 Units

In this course, theatre students study the practices of managerial and technical theatre plus technical shops and theatre spaces. Emphasis is placed on scene shop operations including building and painting scenery for entertainment projects. Study culminates in a college public performance entered in the American College Theatre Festival.

24399	LAB	1:45 pm - 4:55 pm	MW	Stone, L H	P2 125
ZTC: All course materials will be provided digitally and free of cost.					

TECTHTR 344 • Props Practicum (UC/CSU) (RPT 2) • 2 Units

In this course, theatre students study the practices of managerial and technical theatre plus technical shops and theatre spaces. Emphasis is placed on prop operations including researching and creating props for entertainment projects. Study culminates in a college public performance entered in the American College Theatre Festival.

24404	LAB	1:45 pm - 4:55 pm	TTh	Stone, L H	P2 125
ZTC: All course materials will be provided digitally and free of cost.					

TECTHTR 345 • Costume Practicum (UC/CSU) (RPT 2) • 2 Units

In this course, theatre students study the practices of managerial and technical theatre plus technical shops and theatre spaces. Emphasis is placed on costume and make-up operations including researching and creating costumes, make-up, and running wardrobe for entertainment projects. Study culminates in a college public performance entered in the American College Theatre Festival.

19643	LAB	1:45 pm - 4:55 pm	MW	Hansen, J L	P2 119
ZTC: All course materials will be provided digitally and free of cost.					

TECTHTR 346 • Lighting Practicum (UC/CSU) (RPT 2) • 2 Units

In this course, theatre students study the practices of managerial and technical theatre plus technical shops and theatre spaces. Emphasis is placed on lighting operations including hang, focus, and operation of lights for entertainment projects. Study culminates in a college public performance entered in the American College Theatre Festival.

24405	LAB	1:45 pm - 4:55 pm	MW	Couture, F	P2 100
ZTC: All course materials will be provided digitally and free of cost.					

TECTHTR 348 • Stage Management Practicum (UC/CSU) (RPT 2) • 2 Units

In this course, theatre students study the practices of managerial and technical theatre plus technical shops and theatre spaces. This course provides practical experience working in stage management tasks for entertainment projects. Study culminates in a college public performance entered in the American College Theatre Festival.

24406 LAB 12:20 pm – 3:30 pm Sa Stone, L H P2 102
& LAB 6:50 pm – 10:00 pm F Jacobs, J M P2 102

ZTC: All course materials will be provided digitally and free of cost.

TECTHTR 351 • Applied Makeup Design (UC/CSU) (RPT 3) • 2 Units

In this course, students study the practices of designing and executing makeup and hair designs for a college public performance and the students' professional portfolio entered in the American College Theater Festival. Emphasis is placed on the design process from beginning to end including: Script analysis, concept, collaboration, design, technical paperwork, project management, production, and strike.

24407 LAB 1:45 pm – 4:55 pm MW Hansen, J L P2 119
 ZTC: All course materials will be provided digitally and free of cost.

TECTHTR 355 • Makeup Practicum (UC/CSU) (RPT 2) • 2 Units

24408 LAB 1:45 pm – 4:55 pm MW Hansen, J L P2 119
 ZTC: All course materials will be provided digitally and free of cost.

TECTHTR 361 • Applied Costume Design (UC/CSU) (RPT 3) • 2 Units

In this course, students study the practices of designing and executing costume designs for a college public performance and the students' professional portfolio entered in the American College Theatre Festival. Emphasis is placed on the design process from beginning to end including: Script analysis, concept, collaboration, design, technical paperwork, project management, production, and strike.

24409 LAB 1:45 pm – 4:55 pm MW Hansen, J L P2 119
 ZTC: All course materials will be provided digitally and free of cost.

TECTHTR 365 • Historical Costume Sewing And Pattern Making (UC/CSU) • 3 Units

This course covers the theory and practice of creating historically accurate stage and film costumes and costume accessories through draping and pattern making.

24410 LEC 2:05 hrs/wk TBA Hansen, J L ON LINE
 This class requires students to work online independently each week for the amount of TBA time shown in addition to completing assignments.
 ZTC: All course materials will be provided digitally and free of cost.

& 24411 LAB 10:25 am – 12:30 pm T Hansen, J L P2 119
 ZTC: All course materials will be provided digitally and free of cost.

TECTHTR 380 • Scenic Design for Theater (UC/CSU) • 3 Units

This course offers students training in the art of designing scenery for theatre from the conceptualization to the realization of a complete theoretical design through the use of advanced drafting, model making, and other pre-visualization techniques.

24412 LEC 10:25 am – 12:30 pm T Couture, F P2 104
& 24413 LAB 10:25 am – 12:30 pm Th Couture, F P2 104

TECTHTR 384 • Computer Drafting for Theatre (UC/CSU) • 3 Units

This course explores the drafting techniques and skills needed to express the art of theatrical design in scenery and lighting through the medium of the computer. This course focuses on the computer drafting programs known as AutoCAD, Vectorworks, and also introduce SketchUp and Lightwright.

24414 LEC 8:50 am – 12:00 pm W Couture, F P2 104
 LCT: Textbooks assigned to this class are less than \$50.

TECTHTR 921 • Cooperative Education-Technical Stage Production (CSU) (RPT 7) • 2 Units

Enrollment Requirement: Maximum of 16 lifetime units in cooperative education.

16938 LEC 2:05 hrs/wk TBA Hansen, J L ON LINE
 This class requires students to work online independently each week for the amount of TBA time shown in addition to completing assignments.
 ZTC: All course materials will be provided digitally and free of cost.

21716 LEC 2:05 hrs/wk TBA Couture, F ON LINE
 This class requires students to work online independently each week for the amount of TBA time shown in addition to completing assignments.
 ZTC: All course materials will be provided digitally and free of cost.

Theater

THEATER 100 • Introduction To The Theater (UC/CSU) • 3 Units

Requirement Designation: Meets IGETC 3A CSU C1

Students will survey and appreciate the art of theatre. The students are provided a wider basis for both evaluation and enjoyment of the theatrical experience. Students examine all elements of live theatre, its cultural and historical background, the contributions of various theatre artists, and its overall purpose and influence within our society. Students explore all aspects of play production: playwriting, directing, acting, criticism, theatre architecture, set design, costume design, lighting design, and the role of the audience.

10495 LEC 8:50 am – 10:15 am MW Vallejo, M A P2 205
10315 LEC 8:50 am – 10:15 am TTH Kareman, D P P2 201

17390 LEC 1:45 pm – 3:10 pm MW Scott, D L ONLINELIVE
 This class requires students to be online and interacting with their instructor during the times shown in class schedule in addition to completing assignments.

24417 LEC 3:30 pm – 4:55 pm TTH Scott, D L P2 201
24419 LEC 6:50 pm – 10:00 pm T Scott, R L P2 205

10266 LEC 3:10 hrs/wk TBA Augusztiny, E C ON LINE
 This class requires students to work online independently each week for the amount of TBA time shown in addition to completing assignments.

10300 LEC 3:10 hrs/wk TBA Quiroz, L ON LINE
 This class requires students to work online independently each week for the amount of TBA time shown in addition to completing assignments.

24418 LEC 3:10 hrs/wk TBA Pellegrini, V ON LINE
 This class requires students to work online independently each week for the amount of TBA time shown in addition to completing assignments.

24420 LEC 3:10 hrs/wk TBA Pellegrini, V ON LINE
 This class requires students to work online independently each week for the amount of TBA time shown in addition to completing assignments.

16607 LEC 6:30 hrs/wk TBA STAFF ON LINE
 This class requires students to work online independently each week for the amount of TBA time shown in addition to completing assignments.
 (Starts 08/29/2022, Ends 10/23/2022)

16102 LEC 6:30 hrs/wk TBA STAFF ON LINE
 This class requires students to work online independently each week for the amount of TBA time shown in addition to completing assignments.
 (Starts 08/29/2022, Ends 10/23/2022)

10431 LEC 6:30 hrs/wk TBA Couture, F ON LINE
 This class requires students to work online independently each week for the amount of TBA time shown in addition to completing assignments.
 (Starts 10/24/2022, Ends 12/18/2022)

10607 LEC 6:30 hrs/wk TBA STAFF ON LINE
 This class requires students to work online independently each week for the amount of TBA time shown in addition to completing assignments.
 (Starts 10/24/2022, Ends 12/18/2022)

THEATER 101 • Acting in History and in Style (UC/CSU) • 3 Units

Requirement Designation: Meets IGETC 3A CSU C1

In this course, students are introduced to the development of acting from classical style to modern systems through lecture, discussion, demonstration, and various assigned exercises.

17510 LEC 10:35 am – 12:00 pm MW Vallejo, M A P2 205
 LCT: Textbooks assigned to this class are less than \$50.

THEATER 121 • Chicano Theater (UC/CSU) • 3 Units

24432 LEC 3:10 hrs/wk TBA Frias, C ON LINE
 This class requires students to work online independently each week for the amount of TBA time shown in addition to completing assignments.
 LCT: Textbooks assigned to this class are less than \$50.

THEATER 130 • Playwriting (UC/CSU) (RPT 1) • 3 Units

This course leads students from the basics through all the elements necessary to create compelling dramatic material: interpretation of published works, character, theme, plot, action, dialogue, and style. It provides firm guidance for beginning playwrights in all aspects of play creation from conception to realization, culminating with the student's original one-act play being presented by student actors to a live audience.

10788 LEC 3:10 hrs/wk TBA Kareman, D P ON LINE
 LCT: Textbooks assigned to this class are less than \$50.
 This class requires students to work online independently each week for the amount of TBA time shown in addition to completing assignments.

THEATER 225 • Beginning Direction (UC/CSU) • 3 Units

Enrollment Requirement: Maximum of 4 enrollments in the THEATER - DIRECTING Course Family
 Students are guided through the beginning process of choosing and examining a dramatic text to the final steps of staging a short one-act play to be performed before a live audience. Students are trained and gain hands-on experience in many important areas, including: research and script analysis, interpretation, auditions and casting, scheduling rehearsals, preparing a prompt book, blocking and stage business, pace and timing, creative problem-solving and effective techniques for working with the actors.

10875 LEC 1:15 pm - 3:20 pm T Frias, C P2 205
 LCT: Textbooks assigned to this class are less than \$50.
& 10876 LAB 1:15 pm - 3:20 pm Th Frias, C P2 205
 LCT: Textbooks assigned to this class are less than \$50.

THEATER 240 • Voice And Articulation For The Theater (UC/CSU) • 3 Units

Enrollment Requirement: Maximum of 4 enrollments in the THEATER - VOICE THEORY Course Family
 The student focuses on the fundamentals of voice production and overall vocal effectiveness for the stage. Through theory, practice, exercises and performance, the student incorporates the following elements: relaxation, breath support, physical alignment, resonance, projection, pitch, articulation, variety and expressiveness.

10916 LEC 10:35 am - 12:00 pm TTh Pellegrini, V P2 205
 LCT: Textbooks assigned to this class are less than \$50.

THEATER 246 • Dialects for the Actor (UC/CSU) • 3 Units

In this course, students learn to speak English with dialects. They apply the International Phonetic Alphabet, observation of professional actors and research of authentic speakers to performance for stage and recorded media. Dialects include, but are not limited to, General American Speech, Upper Class British, Cockney, Irish, Russian, French, Southern, and New York.

15083 LEC 8:50 am - 10:15 am T Pellegrini, V ONLINELIVE
& LEC 1:25 hrs/wk TBA Pellegrini, V ON LINE
 This class will be offered in an online blended format, which requires students to be online and interacting with their instructor during the times shown and to work online independently each week for the amount of TBA time shown in addition to completing assignments.
 LCT: Textbooks assigned to this class are less than \$50.

THEATER 256 • Theater in the Community: Tour for Seniors (CSU) • 2 Units

This course is focused on the rehearsal, performance, and tour of a play for an audience over fifty years of age. Students are introduced to the pedagogy of teaching and facilitating theatrical experiences for older actors through the rehearsal process, classroom teaching practice, on-site observation, readings, and lectures. Students then apply this knowledge and practice in a performance workshop situation as a workshop assistant. Students pay a fee for background check, live scan fingerprinting, and TB test.

24434 LEC 0:30 hrs/wk TBA Buglewicz, J V ON LINE
 This class requires students to work online independently each week for the amount of TBA time shown in addition to completing assignments.
 LCT: Textbooks assigned to this class are less than \$50.

& 24435 LAB 10:25 am - 12:55 pm F Stone, L H P2 205
& LAB 3:30 pm - 6:40 pm T Buglewicz, J V P2 205
 LCT: Textbooks assigned to this class are less than \$50.

THEATER 257 • Inter-Generational Theater: Production and Methods Practicum (CSU) • 2 Units

This course is focused on the rehearsal, performance, and tour of a play for an audience over fifty years of age. Students are introduced through the rehearsal process, readings, and lectures to practical skills that facilitate creative theatrical experiences for older actors or workshop participants. Students then apply these skills in performance workshops for older adults or actors. Students pay a fee for background check, live scan fingerprinting, and TB test.

24436 LEC 0:30 hrs/wk TBA Buglewicz, J V ON LINE
 This class requires students to work online independently each week for the amount of TBA time shown in addition to completing assignments.
 LCT: Textbooks assigned to this class are less than \$50.

& 24437 LAB 10:25 am - 12:55 pm F Stone, L H P2 205
& LAB 3:30 pm - 6:40 pm T Buglewicz, J V P2 205
 LCT: Textbooks assigned to this class are less than \$50.

THEATER 259 • The Arts in the Community (CSU) • 3 Units

This course introduces the cultural origins, history, and practice of community-based visual and performing arts. Historical and contemporary case studies of arts programming are examined and evaluated. Emphasis is placed on developing awareness of professional careers and opportunities in education and auxiliary professions in the arts beyond the gallery or performance venue.

24439 LEC 6:50 pm - 10:00 pm W Buglewicz, J V P2 201
 LCT: Textbooks assigned to this class are less than \$50.

THEATER 260 • Acting Fundamentals (UC/CSU) • 3 Units

Enrollment Requirement: Maximum of 4 enrollments in the THEATER - ACTING STUDY AND PROFESSIONAL APPLIED ACTING Course Family
 Students are introduced to the basics of the craft of acting through a structured sequence of lectures, discourse, and assignments regarding theories, steps, and techniques.

10937 LEC 1:45 pm - 4:55 pm W Frias, C P2 205
 LCT: Textbooks assigned to this class are less than \$50.

THEATER 265 • Movement For The Actor (UC/CSU) (RPT 1) • 2 Units

Enrollment Requirement: Maximum of 4 enrollments in the THEATER - MOVEMENT Course Family
 The students are introduced to theory, principles and practical techniques of theatrical stage movement and are trained to develop the actor's physical expressiveness on stage. Students are exposed to exercises and explorations that develop strength, balance, energy, flexibility and creativity. Students also incorporate basic unarmed combat, stage falls, period movement, and physical elements of characterization.

19654 LEC 1:45 pm - 2:35 pm M Pellegrini, V P2 205
 LCT: Textbooks assigned to this class are less than \$50.
& 19656 LAB 2:35 pm - 4:40 pm M Pellegrini, V P2 205
 LCT: Textbooks assigned to this class are less than \$50.

THEATER 270 • Beginning Acting (UC/CSU) • 3 Units

Enrollment Requirement: Maximum of 4 enrollments in the THEATER - ACTING STUDY AND PROFESSIONAL APPLIED ACTING Course Family

This course provides instruction in the basic fundamentals of acting theory and practice. It prepares students for subsequent acting courses and fulfills one of the requirements for production classes. Relaxation, concentration, physical and vocal expressiveness, improvisation, scene and monologue performances, acting terminology, script analysis, and character development are primary areas of focus.

16608 LEC 6:50 pm – 7:40 pm MW Scott, R L P2 205

LCT: Textbooks assigned to this class are less than \$50.

& 16609 LAB 7:40 pm – 9:45 pm MW Scott, R L P2 205

LCT: Textbooks assigned to this class are less than \$50.

THEATER 278 • Film And Television Acting (UC/CSU) • 3 Units

Enrollment Requirement: Maximum of 4 enrollments in the THEATER - ACTING FOR THE CAMERA Course Family

The basic fundamentals of acting for the camera are explored. Demonstration, exercises, and improvisations are used to practice the techniques. Scenes are practiced, taped, and critiqued.

18303 LEC 4:15 hrs/wk TBA Frias, C ON LINE

This class requires students to work online independently each week for the amount of TBA time shown in addition to completing assignments.

ZTC: All course materials will be provided digitally and free of cost. (Starts 08/29/2022, Ends 10/23/2022)

& 18304 LAB 4:15 hrs/wk TBA Frias, C ON LINE

This class requires students to work online independently each week for the amount of TBA time shown in addition to completing assignments.

ZTC: All course materials will be provided digitally and free of cost. (Starts 08/29/2022, Ends 10/23/2022)

24423 LEC 4:15 hrs/wk TBA Frias, C ON LINE

This class requires students to work online independently each week for the amount of TBA time shown in addition to completing assignments.

ZTC: All course materials will be provided digitally and free of cost. (Starts 10/24/2022, Ends 12/18/2022)

& 24424 LAB 4:15 hrs/wk TBA Frias, C ON LINE

This class requires students to work online independently each week for the amount of TBA time shown in addition to completing assignments.

ZTC: All course materials will be provided digitally and free of cost. (Starts 10/24/2022, Ends 12/18/2022)

THEATER 285 • Directed Study – Theater (CSU) • 2 Units

Enrollment Requirement: Theater - Acting Course Family

This course allow students to pursue directed study in Theater on a contract basis under the direction of a supervising instructor. Special studies will be undertaken with the guidance of weekly faculty meetings. Topics or projects must be approved by the faculty member in charge.

16606 LEC 2:05 hrs/wk TBA Kareman, D P ON LINE

This class requires students to work online independently each week for the amount of TBA time shown in addition to completing assignments.

ZTC: All course materials will be provided digitally and free of cost.

17192 LEC 2:05 hrs/wk TBA Segovia, R ON LINE

This class requires students to work online independently each week for the amount of TBA time shown in addition to completing assignments.

ZTC: All course materials will be provided digitally and free of cost.

THEATER 293 • Rehearsals And Performances III (UC/CSU) (RPT 3) • 3 Units

Requirement Designation: Meets CSU C1

Enrollment Requirement: Maximum of 4 enrollments in the THEATER - PROFESSIONAL ENSEMBLE PERFORMANCE Course Family

Students practice performance in assigned roles, such as Actors, Directors, Designers, or Technicians, in theatre productions and deliver a college public performance entered in the intercollegiate competition known as American College Theatre Festival.

19648 LAB 12:20 pm – 3:25 pm Sa Nedreberg, M G P2 100

& LAB 6:50 pm – 10:00 pm Th Segovia, R P2 100

& LAB 6:50 pm – 10:00 pm F Jacobs, J M P2 100

LCT: Textbooks assigned to this class are less than \$50.

24429 LAB 12:20 pm – 3:25 pm Sa Jacobs, J M P2 102

& LAB 6:50 pm – 10:00 pm Th Scott, D L P2 102

& LAB 6:50 pm – 10:00 pm F Pellegrini, V P2 102

LCT: Textbooks assigned to this class are less than \$50.

THEATER 385 • Directed Study – Theater (CSU) • 3 Units

Enrollment Requirement: Theater - Acting Course Family

This course allow students to pursue directed study in Theater on a contract basis under the direction of a supervising instructor. Special studies will be undertaken with the guidance of weekly faculty meetings. Topics or projects must be approved by the faculty member in charge.

24440 LEC 3:10 hrs/wk TBA Scott, D L ON LINE

This class requires students to work online independently each week for the amount of TBA time shown in addition to completing assignments.

ZTC: All course materials will be provided digitally and free of cost.

THEATER 505 • History Of Motion Pictures (UC/CSU) • 3 Units

Requirement Designation: Meets IGETC 3A CSU C1

This course traces the foundational development and maturation of American motion pictures contextualized with development in European cinema. Emphasis is placed on the foundational scientific, economic, cultural, and artistic forces that propelled motion pictures into one of America's most influential industries.

11422 LEC 3:10 hrs/wk TBA Buglewicz, J V ON LINE

This class requires students to work online independently each week for the amount of TBA time shown in addition to completing assignments.

LCT: Textbooks assigned to this class are less than \$50.

24430 LEC 3:10 hrs/wk TBA Kasnetsis, M E ON LINE

This class requires students to work online independently each week for the amount of TBA time shown in addition to completing assignments.

LCT: Textbooks assigned to this class are less than \$50.

SOUTH GATE CAMPUS

Accounting

ACCTG 001 • Introductory Accounting I (UC/CSU) • 5 Units

24736 LEC 6:50 pm – 9:25 pm MTWTh Espinoza, A SGEC 123
(Starts 08/29/2022, Ends 10/23/2022)

ACCTG 002 • Introductory Accounting II (UC/CSU) • 5 Units

Enrollment Requirement: Accounting 1 OR Accounting 21 AND Accounting 22

24737 LEC 6:50 pm – 9:25 pm MTWTh Espinoza, A SGEC 123
(Starts 10/24/2022, Ends 12/18/2022)

Addiction Studies

ADDICST 001 • Understanding Addiction And Counseling (CSU) • 3 Units

24342 LEC 8:50 am – 12:00 pm Sa STAFF SGEC 106

ADDICST 007 • Addiction Treatment And Recovery (CSU) • 3 Units

15563 LEC 12:10 pm – 1:35 pm TTh STAFF SGEC 106

Administration Of Justice

ADM JUS 001 • Introduction To Administration Of Justice (UC/CSU) • 3 Units

12254 LEC 7:10 am – 8:35 am TTh Lao, D SGEC 114
& LEC 3:10 hrs/wk TBA Lao, D ON LINE

This class will be offered in a hybrid format, which requires students to meet in-person, face-to-face with their instructor during the times shown AND to work online during the scheduled times and/or independently each week for the amount of TBA hours shown on schedule in addition to completing assignments.

(Starts 08/29/2022, Ends 10/23/2022)

24521 LEC 6:50 pm – 10:00 pm W Sanford, J S SGEC 114

ADM JUS 002 • Concepts Of Criminal Law (UC/CSU) • 3 Units

12716 LEC 8:50 am – 10:15 am TTh Lao, D SGEC 114
& LEC 3:10 hrs/wk TBA Lao, D ON LINE

This class will be offered in a hybrid format, which requires students to meet in-person, face-to-face with their instructor during the times shown AND to work online during the scheduled times and/or independently each week for the amount of TBA hours shown on schedule in addition to completing assignments.

(Starts 08/29/2022, Ends 10/23/2022)

ADM JUS 003 • Legal Aspects Of Evidence (CSU) • 3 Units

21047 LEC 10:35 am – 12:00 pm TTh Lao, D SGEC 114
& LEC 3:10 hrs/wk TBA Lao, D ON LINE

This class will be offered in a hybrid format, which requires students to meet in-person, face-to-face with their instructor during the times shown AND to work online during the scheduled times and/or independently each week for the amount of TBA hours shown on schedule in addition to completing assignments.

(Starts 08/29/2022, Ends 10/23/2022)

ADM JUS 004 • Principles And Procedures Of The Justice System (UC/CSU) • 3 Units

12779 LEC 8:50 am – 10:15 am TTh Lao, D SGEC 114
& LEC 3:20 hrs/wk TBA Lao, D ON LINE

(Starts 10/24/2022, Ends 12/18/2022)

ADM JUS 005 • Criminal Investigation (CSU) • 3 Units

12817 LEC 10:35 am – 12:00 pm TTh Lao, D SGEC 114
& LEC 3:20 hrs/wk TBA Lao, D ON LINE

This class will be offered in a hybrid format, which requires students to meet in-person, face-to-face with their instructor during the times shown AND to work online during the scheduled times and/or independently each week for the amount of TBA hours shown on schedule in addition to completing assignments.

(Starts 10/24/2022, Ends 12/18/2022)

24522 LEC 6:50 pm – 10:00 pm Th Santoyo, M SGEC 114

ADM JUS 049 • Narcotics And Vice Control (CSU) • 3 Units

22872 LEC 7:10 am – 8:35 am TTh Lao, D SGEC 114
& LEC 3:20 hrs/wk TBA Lao, D ON LINE

This class will be offered in a hybrid format, which requires students to meet in-person, face-to-face with their instructor during the times shown AND to work online during the scheduled times and/or independently each week for the amount of TBA hours shown on schedule in addition to completing assignments.

(Starts 10/24/2022, Ends 12/18/2022)

ADM JUS 067 • Community Relations I (UC/CSU) • 3 Units

17972 LEC 6:50 pm – 10:00 pm M Solorzano, A SGEC 114

ADM JUS 075 • Introduction To Corrections (CSU) • 3 Units

24520 LEC 6:50 pm – 10:00 pm T Valencia, R S SGEC 114

American Sign Language

A S L 001 • American Sign Language I (UC/CSU) • 4 Units

10026 LEC 10:25 am – 12:30 pm MW STAFF SGEC 102

Antropology

ANTHRO 101 • Human Biological Evolution (UC/CSU) • 3 Units

16085 LEC 7:10 am – 8:35 am TTh STAFF SGEC 107

16701 LEC 10:35 am – 12:00 pm TTh Sepulveda, C D SGEC 107

ANTHRO 102 • Human Ways Of Life: Cultural Anthropology (UC/CSU) • 3 Units

11420 LEC 6:50 pm – 10:00 pm M Jackson, A SGEC 107

Art

ART 103 • Art Appreciation I (UC/CSU) • 3 Units

15286 LEC 3:30 pm – 6:40 pm M Bronte, A SGEC 105

12634 LEC 6:50 pm – 10:00 pm Th Ahmadpour, A SGEC 117

ART 201 • Drawing I (UC/CSU) • 3 Units

Enrollment Requirement: Maximum of 4 enrollments in the ART – DRAWING Course Family

12920 LEC 9:00 am – 11:05 am F Bronte, A SGEC 105

& 12932 LAB 11:05 am – 3:20 pm F Bronte, A SGEC 105

Biology

BIOLOGY 003 • Introduction To Biology (UC/CSU) • 4 Units

10714	LEC	1:45 pm – 3:10 pm	MW	Kelley, S	SGEC 107
10727	LAB	3:10 hrs/wk	TBA	Kelley, S	ON LINE

Chicano Studies

CHICANO 007 • The Mexican-American In The History Of The United States I (UC/CSU) • 3 Units

22358	LEC	10:35 am – 1:45 pm	MW	Monzon, A	SGEC 114
-------	-----	--------------------	----	-----------	----------

(Starts 10/24/2022, Ends 12/18/2022)

CHICANO 044 • Mexican Civilization (UC/CSU) • 3 Units

15927	LEC	10:35 am – 1:55 pm	MW	Monzon, A	SGEC 114
15638	LEC	6:50 pm – 10:00 pm	W	STAFF	SGEC 111

(Starts 08/29/2022, Ends 10/23/2022)

Child Development

CH DEV 001 • Child Growth And Development (UC/CSU) • 3 Units

13345	LEC	3:30 pm – 6:40 pm	T	STAFF	SGEC 104
-------	-----	-------------------	---	-------	----------

CH DEV 002 • Early Childhood: Principles And Practices (CSU) • 3 Units

13874	LEC	3:30 pm – 6:40 pm	W	STAFF	SGEC 104
-------	-----	-------------------	---	-------	----------

CH DEV 003 • Creative Experiences For Children I (CSU) • 3 Units

13922	LEC	3:10 hrs/wk	TBA	Davis, K A	HY BRID
-------	-----	-------------	-----	------------	---------

Note: This class will meet on South Gate campus on 3rd Monday of the month from 12:00pm – 3:20pm at SGEC-104.

CH DEV 004 • Creative Experiences For Children II (CSU) • 3 Units

13945	LEC	3:30 pm – 6:40 pm	Th	Benjamin, M D	SGEC 104
-------	-----	-------------------	----	---------------	----------

CH DEV 007 • Introduction To Curriculum In Early Childhood Education (CSU) • 3 Units

13955	LEC	3:10 hrs/wk	TBA	Rivas, M R	HY BRID
-------	-----	-------------	-----	------------	---------

Note: This class will meet on South Gate campus on 4th Monday of the month from 12:10pm – 3:20pm at SGEC-104.

CH DEV 011 • Child, Family And Community (UC/CSU) • 3 Units

10139	LEC	6:50 pm – 10:00 pm	Th	STAFF	SGEC 104
-------	-----	--------------------	----	-------	----------

CH DEV 022 • Practicum In Child Development I (CSU) • 4 Units

10471	LEC	6:30 pm – 8:35 pm	W	Davis, K A	ONLINE/LIVE
-------	-----	-------------------	---	------------	-------------

This class meets in person on the 1st and 3rd Wednesdays of the month from 6:30pm-8:35pm (Room SGEC-112). This class meets synchronously all other Wednesdays from 6:30pm-8:35pm.

CH DEV 044 • Early Intervention For Children With Special Needs (CSU) • 3 Units

11110	LEC	6:30 hrs/wk	TBA	STAFF	HY BRID
-------	-----	-------------	-----	-------	---------

Note: This class will meet on South Gate campus on every Saturday of the month from 9:00am – 12:00pm at SGEC-104.

CH DEV 045 • Programs For Children With Special Needs (CSU) • 3 Units

11145	LEC	6:30 hrs/wk	TBA	STAFF	HY BRID
-------	-----	-------------	-----	-------	---------

Note: This class will meet on South Gate campus on every Saturday of the session from 9:00am – 12:00pm at SGEC-104.

Communication Studies

COMM 101 • Public Speaking (UC/CSU) • 3 Units

24384	LEC	8:50 am – 10:15 am	MW	Smith-Johnson, R L	SGEC 125
24385	LEC	10:35 am – 12:00 pm	MW	Smith-Johnson, R L	SGEC 125
24387	LEC	12:10 pm – 1:35 pm	MW	Smith-Johnson, R L	SGEC 125

Economics

ECON 002 • Principles of Macroeconomics (UC/CSU) • 3 Units

Enrollment Requirement: Mathematics 125 OR Mathematics 125S OR Mathematics 134 OR Mathematics 137

21016	LEC	6:50 pm – 10:00 pm	W	STAFF	SGEC 118
-------	-----	--------------------	---	-------	----------

English

ENGLISH 101 • College Reading And Composition I (UC/CSU) • 3 Units

16476	LEC	8:50 am – 10:15 am	MW	Munoz, E	SGEC 109
19528	LEC	8:50 am – 12:00 pm	W	Hector, J	SGEC 105
&	LEC	3:10 hrs/wk	TBA	Hector, J	ON LINE

This class will be offered in a hybrid format, which requires students to meet in-person, face-to-face with their instructor during the times shown AND to work online during the scheduled times and/or independently each week for the amount of TBA hours shown on schedule in addition to completing assignments.

(Starts 08/29/2022, Ends 10/23/2022)

16475	LEC	10:35 am – 12:00 pm	MW	Munoz, E	SGEC 109
19530	LEC	3:30 pm – 4:55 pm	MW	Nowak, A R	SGEC 114
16485	LEC	5:10 pm – 6:35 pm	MW	Nowak, A R	SGEC 114
19529	LEC	6:50 pm – 10:00 pm	T	Lambert, D E	SGEC 117
&	LEC	3:10 hrs/wk	TBA	Lambert, D E	ON LINE

This class will be offered in a hybrid format, which requires students to meet in-person, face-to-face with their instructor during the times shown AND to work online during the scheduled times and/or independently each week for the amount of TBA hours shown on schedule in addition to completing assignments.

(Starts 08/29/2022, Ends 10/23/2022)

ENGLISH 102 • College Reading And Composition II (UC/CSU) • 3 Units

19440	LEC	6:50 pm – 10:00 pm	T	Darr, N M	SGEC 111
&	LEC	3:10 hrs/wk	TBA	Darr, N M	ON LINE

This class will be offered in a hybrid format, which requires students to meet in-person, face-to-face with their instructor during the times shown AND to work online during the scheduled times and/or independently each week for the amount of TBA hours shown on schedule in addition to completing assignments.

(Starts 10/24/2022, Ends 12/18/2022)

ENGLISH 103 • Composition And Critical Thinking (UC/CSU)

• 3 Units

19332 LEC 8:50 am - 12:00 pm W Hector, J SGEC 105
& LEC 3:10 hrs/wk TBA Hector, J ON LINE

This class will be offered in a hybrid format, which requires students to meet in-person, face-to-face with their instructor during the times shown AND to work online during the scheduled times and/or independently each week for the amount of TBA hours shown on schedule in addition to completing assignments.

(Starts 10/24/2022, Ends 12/18/2022)

19451 LEC 6:50 pm - 10:00 pm T Lambert, D E SGEC 117
& LEC 3:10 hrs/wk TBA Lambert, D E ON LINE

This class will be offered in a hybrid format, which requires students to meet in-person, face-to-face with their instructor during the times shown AND to work online during the scheduled times and/or independently each week for the amount of TBA hours shown on schedule in addition to completing assignments.

(Starts 10/24/2022, Ends 12/18/2022)

English As A Second Language

E.S.L. 006A • College ESL VI: Writing And Grammar (UC/CSU)

• 6 Units

Enrollment Requirement: English as a Second Language 005A OR acceptable level of English as demonstrated in the ESL placement process

24698 LEC 5:10 pm - 8:20 pm TTh Tin Aye, T SGEC 112

Family And Consumer Studies

FAM & CS 021 • Nutrition (UC/CSU) • 3 Units

11533 LEC 3:10 hrs/wk TBA STAFF HY BRID

Note: This class will meet on South Gate campus on 1st and 3rd Tuesday of the month from 3:30pm - 6:40pm at SGEC-104.

Health

HEALTH 008 • Women's Personal Health (UC/CSU) • 3 Units

11864 LEC 8:50 am - 10:15 am MW Wong, E SGEC 110

11796 LEC 6:50 pm - 8:15 pm MW Aldana, I SGEC 110

HEALTH 011 • Principles Of Healthful Living (UC/CSU) • 3 Units

25794 LEC 8:00 am - 11:10 am Sa Aldana, I SGEC 110

17946 LEC 10:35 am - 12:00 pm MW Wong, E SGEC 110

Health Occupations

HLTHOCC 040 • Introduction To Medical Assisting • 3 Units

21246 LEC 8:00 am - 11:10 am TTh Thurston, M M SGEC 120

(Starts 08/29/2022, Ends 10/23/2022)

HLTHOCC 051 • Medical Office Microcomputer Management Applications (RPT 2) • 1 Unit

19749 LEC 8:00 am - 8:30 am MW STAFF SGEC 120

& 19750 LAB 8:30 am - 9:55 am MW STAFF SGEC 120

(Starts 10/24/2022, Ends 12/18/2022)

HLTHOCC 054 • Human Disease For Health Occupations

• 4 Units

19754 LEC 8:00 am - 12:15 pm MW STAFF SGEC 123

(Starts 10/24/2022, Ends 12/18/2022)

History

HISTORY 001 • Introduction To Western Civilization I (UC/CSU)

• 3 Units

13686 LEC 10:35 am - 12:00 pm TTh Melchor, L SGEC 111

HISTORY 011 • Political and Social History of the United States to 1877 (UC/CSU) • 3

19330 LEC 10:35 am - 12:00 pm TTh Colling, M L SGEC 110
& LEC 3:10 hrs/wk TBA Colling, M L ON LINE

This class will be offered in a hybrid format, which requires students to meet in-person, face-to-face with their instructor during the times shown AND to work online during the scheduled times and/or independently each week for the amount of TBA hours shown on schedule in addition to completing assignments.

(Starts 08/29/2022, Ends 10/23/2022)

13751 LEC 1:45 pm - 3:10 pm MW Melchor, L SGEC 111

13754 LEC 6:50 pm - 10:00 pm Th STAFF SGEC 118
& LEC 3:10 hrs/wk TBA STAFF ON LINE

This class will be offered in a hybrid format, which requires students to meet in-person, face-to-face with their instructor during the times shown AND to work online during the scheduled times and/or independently each week for the amount of TBA hours shown on schedule in addition to completing assignments.

(Starts 08/29/2022, Ends 10/23/2022)

HISTORY 012 • Political and Social History of the United States from 1865 (UC/CSU) • 3 Units

19649 LEC 10:35 am - 12:00 pm MW Colling, M L SGEC 111

25541 LEC 12:10 pm - 1:35 pm MW Melchor, L SGEC 111

23737 LEC 1:45 pm - 3:10 pm TTh Colling, M L SGEC 111
& LEC 3:20 hrs/wk TBA Colling, M L ON LINE

This class will be offered in a hybrid format, which requires students to meet in-person, face-to-face with their instructor during the times shown AND to work online during the scheduled times and/or independently each week for the amount of TBA hours shown on schedule in addition to completing assignments.

(Starts 10/24/2022, Ends 12/18/2022)

21029 LEC 6:50 pm - 10:00 pm M STAFF SGEC 111

Law

LAW 001 • Business Law I (UC/CSU) • 3 Units

18196 LEC 3:20 pm - 6:40 pm MW STAFF SGEC 108

(Starts 08/29/2022, Ends 10/23/2022)

LAW 002 • Business Law II (UC/CSU) • 3 Units

24750 LEC 6:50 pm - 10:00 pm MW STAFF SGEC 104

(Starts 10/24/2022, Ends 12/18/2022)

Logistics

LOGTIC 104 • Logistics: Cornerstone Essentials (CSU) • 3 Units

16113 LEC 5:10 pm - 8:20 pm M Medina, L SGEC 112

& LEC 3:10 hrs/wk TBA Medina, L ON LINE

(Starts 10/24/2022, Ends 12/18/2022)

LOGTIC 106 • Leadership In Logistics (CSU) • 3 Units

22102 LEC 5:10 pm – 8:20 pm W STAFF SGEC 112
& LEC 3:10 hrs/wk TBA STAFF ON LINE

This class will be offered in a hybrid format, which requires students to meet in-person, face-to-face with their instructor during the times shown AND to work online during the scheduled times and/or independently each week for the amount of TBA hours shown on schedule in addition to completing assignments.

(Starts 10/24/2022, Ends 12/18/2022)

LOGTIC 108 • Industry Safety Fundamentals (CSU) • 3 Units

16196 LEC 5:10 pm – 8:20 pm W White, S SGEC 112
& LEC 3:10 hrs/wk TBA White, S ON LINE

This class will be offered in a hybrid format, which requires students to meet in-person, face-to-face with their instructor during the times shown AND to work online during the scheduled times and/or independently each week for the amount of TBA hours shown on schedule in addition to completing assignments.

(Starts 08/29/2022, Ends 10/23/2022)

Mathematics

MATH 125 • Intermediate Algebra • 5 Units

17007 LEC 7:30 am – 12:50 pm TTh Yabuki, S SGEC 102
(Starts 08/29/2022, Ends 10/23/2022)

15250 LEC 6:50 pm – 9:20 pm TTh Jiang, J SGEC 102

17005 LEC 6:50 pm – 9:20 pm MW Tseng, K SGEC 108

MATH 134 • Accelerated Elementary And Intermediate Algebra • 6 Units

23158 LEC 6:50 pm – 7:55 pm MTWTh Lopez, E L SGEC 105
& 23159 LAB 7:55 pm – 9:00 pm MTWTh Lopez, E L SGEC 105

MATH 137 • Pre-Statistics Algebra • 5 Units

17046 LEC 6:50 pm – 9:20 pm TTh Zhang, Z SGEC 110

MATH 227S • Statistics with Support (UC/CSU) • 4 Units

Enrollment Requirement: Mathematics 125 OR Mathematics 125S OR Mathematics 134 OR Mathematics 137

19361 LEC 7:30 am – 9:35 am TTh Phan, H SGEC 101
& 19362 LAB 9:35 am – 10:05 am TTh Phan, H SGEC 101

19365 LEC 7:30 am – 9:35 am MW Soto-Ortiz, L F SGEC 101
& 19366 LAB 9:35 am – 10:05 am MW Soto-Ortiz, L F SGEC 101

19369 LEC 10:30 am – 12:35 pm MW Soto-Ortiz, L F SGEC 101
& 19370 LAB 12:35 pm – 1:05 pm MW Soto-Ortiz, L F SGEC 101

23170 LEC 5:05 pm – 7:10 pm TTh Moradi, R SGEC 101
& 23171 LAB 7:10 pm – 7:40 pm TTh Moradi, R SGEC 101

24992 LEC 5:05 pm – 7:10 pm MW Ramos, G A SGEC 102
& 24993 LAB 7:10 pm – 7:40 pm MW Ramos, G A SGEC 102

19371 LEC 6:50 pm – 8:55 pm MW Allen, R T SGEC 101
& 19372 LAB 8:55 pm – 9:25 pm MW Allen, R T SGEC 101

23168 LEC 6:50 pm – 8:55 pm TTh Martirossian, M SGEC 108
& 23169 LAB 8:55 pm – 9:25 pm TTh Martirossian, M SGEC 108

MATH 245 • College Algebra (UC/CSU) • 3 Units

24886 LEC 8:05 am – 9:30 am MW Tan, S H SGEC 102
& 24887 LAB 9:30 am – 10:00 am MW Tan, S H SGEC 102

Philosophy

PHILOS 001 • Introduction To Philosophy (UC/CSU) • 3 Units

12383 LEC 8:50 am – 10:15 am MW Villasenor, G SGEC 108

PHILOS 006 • Logic In Practice (UC/CSU) • 3 Units

24538 LEC 10:35 am – 12:00 pm MW Villasenor, G SGEC 108

PHILOS 020 • Ethics (UC/CSU) • 3 Units

13034 LEC 12:10 pm – 1:35 pm MW Villasenor, G SGEC 108

Physiology

PHYSIOL 001 • Introduction To Human Physiology (UC/CSU) • 4 Units

Enrollment Requirement: Anatomy 001 AND one of the following - Chemistry 051, 060, 065, 101, 102, 211, 212

26122 LEC 8:50 am – 12:00 pm F Kelley, S SGEC 107
& 26123 LAB 12:10 pm – 3:20 pm F Kelley, S SGEC 107

Political Science

POL SCI 001 • The Government Of The United States (UC/CSU) • 3 Units

11884 LEC 8:50 am – 10:15 am TTh Quintero, M SGEC 117

11788 LEC 10:35 am – 12:00 pm MW Quintero, M SGEC 117

11844 LEC 10:35 am – 12:00 pm TTh STAFF SGEC 117

11951 LEC 1:45 pm – 3:10 pm MW Quintero, M SGEC 117

12025 LEC 1:45 pm – 3:10 pm TTh Quintero, M SGEC 117

11534 LEC 6:50 pm – 10:00 pm W STAFF SGEC 117

21040 LEC 6:50 pm – 10:00 pm Th STAFF SGEC 118
& LEC 3:30 hrs/wk TBA STAFF ON LINE

This class will be offered in a hybrid format, which requires students to meet in-person, face-to-face with their instructor during the times shown AND to work online during the scheduled times and/or independently each week for the amount of TBA hours shown on schedule in addition to completing assignments.

(Starts 10/24/2022, Ends 12/18/2022)

Psychology

PSYCH 001 • General Psychology I (UC/CSU) • 3 Units

24352 LEC 8:50 am – 12:00 pm F STAFF SGEC 106

13740 LEC 10:35 am – 12:00 pm MW Mayoryk, M B SGEC 106

13609 LEC 6:50 pm – 10:00 pm M STAFF SGEC 106

PSYCH 002 • Biological Psychology (UC/CSU) • 3 Units

Enrollment Requirement: Psychology 1

24357 LEC 10:35 am – 12:00 pm TTh STAFF SGEC 106

PSYCH 014 • Abnormal Psychology (UC/CSU) • 3 Units

23544 LEC 8:50 am – 10:15 am TTh STAFF SGEC 106

PSYCH 041 • Life-Span Psychology: From Infancy To Old Age (UC/CSU) • 3 Units

14344 LEC 12:10 pm – 1:35 pm MW Mayoryk, M B SGEC 106

PSYCH 043 • Principles Of Group Dynamics I (CSU) • 3 Units

24358 LEC 8:50 am – 10:15 am MW STAFF SGEC 106

PSYCH 052 • Psychological Aspects Of Human Sexuality (UC/CSU) • 3 Units

14385 LEC 3:30 pm – 6:40 pm M Mayoryk, M B SGEC 106

PSYCH 091 • Statistics for the Social and Behavioral Sciences (UC/CSU) • 4 Units

Enrollment Requirement: Mathematics 125 OR Mathematics 125S OR Mathematics 134 OR Mathematics 137

16248 LEC 12:10 pm – 1:35 pm MW Almaraz, S M SGEC 109
 & 16249 LAB 1:45 pm – 3:50 pm W Almaraz, S M SGEC 109

PSYCH 092 • Psychological Research Methods (UC/CSU) • 5 Units

Enrollment Requirement: Psychology 91 OR Mathematics 227 OR Mathematics 227S AND English 101

17586 LEC 5:05 pm – 7:35 pm TTh Almaraz, S M SGEC 109

Reading

READING 101 • College Reading and Critical Thinking (CSU) • 3 Units

16515 LEC 10:35 am – 12:00 pm MW Pacheco, S R SGEC 120

Real Estate

REAL ES 001 • Real Estate Principles (CSU) • 3 Units

24755 LEC 8:50 am – 12:00 pm Sa STAFF SGEC 109
 & LEC 3:10 hrs/wk TBA STAFF ON LINE

This class will be offered in a hybrid format, which requires students to meet in-person, face-to-face with their instructor during the times shown AND to work online during the scheduled times and/or independently each week for the amount of TBA hours shown on schedule in addition to completing assignments.

(Starts 08/29/2022, Ends 10/23/2022)

REAL ES 003 • Real Estate Practices (CSU) • 3 Units

19428 LEC 8:50 am – 12:00 pm Sa STAFF SGEC 109
 & LEC 3:30 hrs/wk TBA STAFF ON LINE

This class will be offered in a hybrid format, which requires students to meet in-person, face-to-face with their instructor during the times shown AND to work online during the scheduled times and/or independently each week for the amount of TBA hours shown on schedule in addition to completing assignments.

(Starts 10/24/2022, Ends 12/18/2022)

Sociology

SOC 001 • Introduction To Sociology (UC/CSU) • 3 Units

11281 LEC 8:50 am – 10:15 am MW STAFF SGEC 118
 25548 LEC 10:35 am – 12:00 pm MW STAFF SGEC 118
 25549 LEC 1:45 pm – 3:10 pm MW STAFF SGEC 118
 21043 LEC 6:50 pm – 10:00 pm T STAFF SGEC 118

NONCREDIT

Academic Preparation

ACAD PR 002CE • Language Arts: Writing Sentences (Repeatable) • 0 Unit

17311 LEC 1:25 hrs/wk TBA Arroyo, E ON LINE
This class requires students to work online independently each week for the amount of TBA time shown in addition to completing assignments.

ACAD PR 003CE • Language Arts: Writing Essays (Repeatable) • 0 Unit

17312 LEC 11:00 am - 12:30 pm F Dentino, J ONLINELIVE
This class requires students to be online and interacting with their instructor during the times shown in class schedule in addition to completing assignments.

ACAD PR 007CE • Reading And Writing II (Repeatable) • 0 Unit

The course is designed for students reading below an 8th grade level. Using a variety of fiction and nonfiction texts, the course is designed to build basic reading skills, which cover reader response, annotation, comprehension, vocabulary, retention, and analysis of basic textual forms; and basic writing skills, which cover the writing process and writing mechanics.

15274 LEC 9:35 am - 12:10 pm TTh Villacorte, D A E3 150

Basic Skills

BSICSKL 034CE • High School Equivalency Test Preparation (Repeatable) • 0 Unit

18877 LEC 14:20 hrs/wk TBA Barajas, L L ON LINE
This class requires students to work online independently each week for the amount of TBA time shown in addition to completing assignments.
English/Spanish High School Exam Prep - HiSET/GED All Subjects
(Starts 08/29/2022, Ends 10/23/2022)

21097 LEC 14:20 hrs/wk TBA Barajas, L L ON LINE
This class requires students to work online independently each week for the amount of TBA time shown in addition to completing assignments.
(Starts 10/24/2022, Ends 12/18/2022)

BSICSKL 082CE • Ged Preparation: Reading Skills (Repeatable) • 0 Unit

15275 LEC 9:00 am - 9:45 am MW Barnitt, L C ONLINELIVE
This class requires students to be online and interacting with their instructor during the times shown in class schedule in addition to completing assignments.

BSICSKL 084CE • GED/HiSET PREPARATION: MATHEMATICS (Repeatable) • 0 Unit

17942 LEC 10:30 am - 12:35 pm MW Joven, M L K7 109

15297 LEC 5:30 pm - 7:35 pm MW Bernhard, G S ONLINELIVE
This class requires students to be online and interacting with their instructor during the times shown in class schedule in addition to completing assignments.

BSICSKL 085CE • GED/HiSET Preparation: Science (Repeatable) • 0 Unit

15276 LEC 12:50 pm - 2:15 pm MW Villalvazo, A ONLINELIVE
This class requires students to be online and interacting with their instructor during the times shown in class schedule in addition to completing assignments.

BSICSKL 086CE • GED/HiSET Preparation: Social Studies (Repeatable) • 0 Unit

15277 LEC 9:30 am - 10:55 am TTh Flores, J E3 107

BSICSKL 088CE • Ged Preparation: Language Skills (Repeatable) • 0 Unit

16902 LEC 8:00 am - 9:25 am TTh Villacorte, D A E3 150

Citizenship

CITIZN 050CE • Citizenship For Immigrants (Repeatable) • 0 Unit

17931 LEC 8:30 am - 10:00 am TTh Sell, N ONLINELIVE
& LEC 1:50 hrs/wk TBA Sell, N ON LINE
This class will be offered in an online blended format, which requires students to be online and interacting with their instructor during the times shown and to work online independently each week for the amount of TBA time shown in addition to completing assignments.

17407 LEC 8:30 am - 11:00 am Sa Reynales, M ONLINELIVE
& LEC 2:50 hrs/wk TBA Reynales, M ON LINE
This class will be offered in an online blended format, which requires students to be online and interacting with their instructor during the times shown and to work online independently each week for the amount of TBA time shown in addition to completing assignments.

15498 LEC 6:00 pm - 7:35 pm MW Alvarado, J ONLINELIVE
& LEC 1:35 hrs/wk TBA Alvarado, J ON LINE
This class will be offered in an online blended format, which requires students to be online and interacting with their instructor during the times shown and to work online independently each week for the amount of TBA time shown in addition to completing assignments.

15499 LEC 6:00 pm - 8:35 pm TTh Pillay, P S E3 150

15921 LEC 6:00 pm - 8:50 pm MW Mendoza, R SGE109*

*SOUTH GATE CLASS - Please be advised that this class meets at our South Gate Educational Center, 2340 Firestone Blvd., South Gate, CA 90280 - 323 357-6200.

(Starts 09/07/2022, Ends 12/18/2022)

English Second Language – NC

ESL NC 040CE • Writing/Grammar/Reading/Vocabulary/Listening/Speaking I (Repeatable) • 0 Unit

14682 LEC 8:00 am – 10:30 am MW Hossain, U S **ONLINE LIVE**
 & LEC 5:30 hrs/wk TBA Hossain, U S **ON LINE**

This class will be offered in an online blended format, which requires students to be online and interacting with their instructor during the times shown and to work online independently each week for the amount of TBA time shown in addition to completing assignments.

14683 LEC 8:00 am – 10:30 am TTh Cho, H **K7 109**
 & LEC 5:30 hrs/wk TBA Cho, H **ON LINE**

This course is a hybrid course that will be taught IN PERSON and ON CAMPUS at the time and location listed in the schedule of classes, as well as online. Enrollment in this course requires compliance with all Los Angeles Community College District health and safety protocols during the IN PERSON portion of the class.

15413 LEC 8:00 am – 9:20 am MTWTh Kelley, S **ONLINE LIVE**
 & LEC 4:50 hrs/wk TBA Kelley, S **ON LINE**

This class will be offered in an online blended format, which requires students to be online and interacting with their instructor during the times shown and to work online independently each week for the amount of TBA time shown in addition to completing assignments.

16111 LEC 8:00 am – 9:20 am MTWTh Reynales, M **ONLINE LIVE**
 & LEC 4:50 hrs/wk TBA Reynales, M **ON LINE**

This class will be offered in an online blended format, which requires students to be online and interacting with their instructor during the times shown and to work online independently each week for the amount of TBA time shown in addition to completing assignments.

15278 LEC 12:30 pm – 1:50 pm MTWTh Perronne, M D **ONLINE LIVE**
 & LEC 4:50 hrs/wk TBA Perronne, M D **ON LINE**

This class will be offered in an online blended format, which requires students to be online and interacting with their instructor during the times shown and to work online independently each week for the amount of TBA time shown in addition to completing assignments.

15397 LEC 6:00 pm – 8:30 pm MW Garamvolgyi, A **RSMD 12***
 & LEC 5:30 hrs/wk TBA Garamvolgyi, A **ON LINE**

*Please be advised that this class meets at our Rosemead Center, 2444 Del Mar Blvd., Rosemead, CA 91770 ☎ 323/415-5400.

This course is a hybrid course that will be taught IN PERSON and ON CAMPUS at the time and location listed in the schedule of classes, as well as online. Enrollment in this course requires compliance with all Los Angeles Community College District health and safety protocols during the IN PERSON portion of the class.

ESL NC 041CE • Writing/Grammar/Reading/Vocabulary/Listening/Speaking II (Repeatable) • 0 Unit

14684 LEC 8:00 am – 10:30 am MW Koupai, K **E3 107**
 & LEC 5:30 hrs/wk TBA Koupai, K **ON LINE**

This class will be offered in a hybrid format, which requires students to meet in-person, face-to-face with their instructor during the times shown AND to work online during the scheduled times and/or independently each week for the amount of TBA hours shown on schedule in addition to completing assignments.

15398 LEC 8:00 am – 10:35 am MTWTh Cerdenio, R E **RSMD 12***
 *Please be advised that this class meets at our Rosemead Center, 2444 Del Mar Blvd., Rosemead, CA 91770 ☎ 323/415-5400.

This course will be taught IN PERSON and ON CAMPUS at the time and location listed in the schedule of classes. Enrollment in this course requires compliance with all Los Angeles Community College District health and safety protocols.

20075 LEC 1:00 pm – 2:25 pm MTWTh Granados, P B **ONLINE LIVE**
 & LEC 4:25 hrs/wk TBA Granados, P B **ON LINE**

This class will be offered in an online blended format, which requires students to be online and interacting with their instructor during the times shown and to work online independently each week for the amount of TBA time shown in addition to completing assignments.

16031 LEC 6:00 pm – 7:20 pm MTWTh Wong, G **E3 107**
 & LEC 4:50 hrs/wk TBA Wong, G **ON LINE**

This class will be offered in a hybrid format, which requires students to meet in-person, face-to-face with their instructor during the times shown AND to work online during the scheduled times and/or independently each week for the amount of TBA hours shown on schedule in addition to completing assignments.

14686 LEC 6:00 pm – 8:50 pm MTWTh Valdes, V **SGEC 125***
 *SOUTH GATE CLASS - Please be advised that this class meets at our South Gate Educational Center, 2340 Firestone Blvd., South Gate, CA 90280 - 323 357-6200.

(Starts 09/06/2022, Ends 12/18/2022)

ESL NC 042CE • Writing/Grammar/Reading/Vocabulary/Listening/Speaking III (Repeatable) • 0 Unit

17932 LEC 8:00 am – 9:25 am MW Hodgson-DeSilva, K **ONLINE LIVE**
 & LEC 2:05 hrs/wk TBA Hodgson-DeSilva, K **ON LINE**

This class will be offered in an online blended format, which requires students to be online and interacting with their instructor during the times shown and to work online independently each week for the amount of TBA time shown in addition to completing assignments.

ZTC: All course materials will be provided digitally and free of cost.

15984 LEC 8:00 am – 10:35 am MW Nicolaidis, A **RSMD 13**
 *Please be advised that this class meets at our Rosemead Center, 2444 Del Mar Blvd., Rosemead, CA 91770 - 323/415-5400.

15489 LEC 8:00 am – 9:25 am TTh Foster, L E **ONLINE LIVE**
 & LEC 2:05 hrs/wk TBA Foster, L E **ON LINE**

This class will be offered in an online blended format, which requires students to be online and interacting with their instructor during the times shown and to work online independently each week for the amount of TBA time shown in addition to completing assignments.

14689 LEC 8:00 am – 10:50 am MW Sebag, M M **SGEC 104***
 *SOUTH GATE CLASS - Please be advised that this class meets at our South Gate Educational Center, 2340 Firestone Blvd., South Gate, CA 90280 - 323 357-6200.

(Starts 09/06/2022, Ends 12/18/2022)

15409 LEC 6:00 pm – 8:35 pm MW King, S L **ONLINE LIVE**
 & LEC 5:30 hrs/wk TBA King, S L **ON LINE**

This class will be offered in an online blended format, which requires students to be online and interacting with their instructor during the times shown and to work online independently each week for the amount of TBA time shown in addition to completing assignments.

(Starts 08/29/2022, Ends 10/23/2022)

ESL NC 043CE • Writing/Grammar/Reading/Vocabulary/Listening/Speaking IV (Repeatable) • 0 Unit

20108 LEC 8:00 am – 10:35 am TTh Dentino, J ONLINELIVE
This class requires students to be online and interacting with their instructor during the times shown in class schedule in addition to completing assignments.

16192 LEC 12:30 pm – 3:05 pm MW Chuah, C ONLINELIVE
This class requires students to be online and interacting with their instructor during the times shown in class schedule in addition to completing assignments.

14704 LEC 6:00 pm – 8:35 pm MW Pillay, P S E3 150

ESL NC 044CE • Conversation (Repeatable) • 0 Unit

15426 LEC 8:00 am – 10:50 am TTh Sebag, M M SGECE 104*
**SOUTH GATE CLASS - Please be advised that this class meets at our South Gate Educational Center, 2340 Firestone Blvd., South Gate, CA 90280 - 323 357-6200.
 (Starts 09/06/2022, Ends 12/18/2022)*

15487 LEC 6:00 pm – 8:35 pm MW Shabani, Z RSMD 15
**Please be advised that this class meets at our Rosemead Center, 2444 Del Mar Blvd., Rosemead, CA 91770 - 323/415-5400.*

15486 LEC 6:00 pm – 8:50 pm TTh Hutzell, J SGECE 120*
**SOUTH GATE CLASS - Please be advised that this class meets at our South Gate Educational Center, 2340 Firestone Blvd., South Gate, CA 90280 - 323 357-6200.
 (Starts 09/06/2022, Ends 12/18/2022)*

ESL NC 045CE • Workplace English (Repeatable) • 0 Unit

22991 LEC 6:00 pm – 9:10 pm TTh STAFF, E SGECE 106*
& LEC 2:15 hrs/wk TBA STAFF, E ON LINE
**SOUTH GATE CLASS - Please be advised that this class meets at our South Gate Educational Center, 2340 Firestone Blvd., South Gate, CA 90280 - 323 357-6200.*

*This course is a hybrid course that will be taught IN PERSON and ON CAMPUS at the time and location listed in the schedule of classes, as well as online. Enrollment in this course requires compliance with all Los Angeles Community College District health and safety protocols during the IN PERSON portion of the class.
 (Starts 10/11/2022, Ends 12/18/2022)*

ESL NC 050CE • Beginning Conversation (Repeatable) • 0 Unit

15279 LEC 9:30 am – 10:50 am MW Sell, N ONLINELIVE
& LEC 2:15 hrs/wk TBA Sell, N ON LINE
This class will be offered in an online blended format, which requires students to be online and interacting with their instructor during the times shown and to work online independently each week for the amount of TBA time shown in addition to completing assignments.

15418 LEC 9:30 am – 12:05 pm MW Nicassio, N ONLINELIVE
This class requires students to be online and interacting with their instructor during the times shown in class schedule in addition to completing assignments.

17428 LEC 9:30 am – 10:50 am TTh Zorkic, K ONLINELIVE
& LEC 2:15 hrs/wk TBA Zorkic, K ON LINE
This class will be offered in an online blended format, which requires students to be online and interacting with their instructor during the times shown and to work online independently each week for the amount of TBA time shown in addition to completing assignments.

15282 LEC 9:30 am – 12:45 pm T Elgudin, L ONLINELIVE
& LEC 2:35 hrs/wk TBA Elgudin, L ON LINE
*This class will be offered in an online blended format, which requires students to be online and interacting with their instructor during the times shown and to work online independently each week for the amount of TBA time shown in addition to completing assignments.
 (Starts 09/13/2022, Ends 12/18/2022)*

15471 LEC 10:45 am – 12:20 pm TTh Alvarado, J ONLINELIVE
& LEC 1:35 hrs/wk TBA Alvarado, J ON LINE
This class will be offered in an online blended format, which requires students to be online and interacting with their instructor during the times shown and to work online independently each week for the amount of TBA time shown in addition to completing assignments.

16086 LEC 11:00 am – 1:35 pm TTh Pizana, D S RSMD 12*
**Please be advised that this class meets at our Rosemead Center, 2444 Del Mar Blvd., Rosemead, CA 91770 - 323/415-5400.*

ESL NC 051CE • Intermediate Conversation (Repeatable) • 0 Unit

20149 LEC 9:30 am – 10:50 am MW Shields, R ONLINELIVE
& LEC 2:15 hrs/wk TBA Shields, R ON LINE
This class will be offered in an online blended format, which requires students to be online and interacting with their instructor during the times shown and to work online independently each week for the amount of TBA time shown in addition to completing assignments.

15283 LEC 9:30 am – 10:50 am TTh Perronne, M D ONLINELIVE
& LEC 2:15 hrs/wk TBA Perronne, M D ON LINE
This class will be offered in an online blended format, which requires students to be online and interacting with their instructor during the times shown and to work online independently each week for the amount of TBA time shown in addition to completing assignments.

20148 LEC 10:40 am – 1:15 pm TTh Chuah, C ONLINELIVE
This class requires students to be online and interacting with their instructor during the times shown in class schedule in addition to completing assignments.

16171 LEC 6:00 pm – 7:35 pm TTh Simha, C ONLINELIVE
& LEC 1:35 hrs/wk TBA Simha, C ON LINE
This class will be offered in an online blended format, which requires students to be online and interacting with their instructor during the times shown and to work online independently each week for the amount of TBA time shown in addition to completing assignments.

19231 LEC 6:00 pm – 9:10 pm TTh Takeda, N L ONLINELIVE
& LEC 4:35 hrs/wk TBA Takeda, N L ON LINE
*This class will be offered in an online blended format, which requires students to be online and interacting with their instructor during the times shown and to work online independently each week for the amount of TBA time shown in addition to completing assignments.
 (Starts 10/24/2022, Ends 12/18/2022)*

ESL NC 055CE • Reading And Vocabulary: Academic Bridge (Repeatable) • 0 Unit

This noncredit advanced ESL course is designed for students preparing to transition to credit academic or CTE programs. Emphasis is placed on reading fluency and comprehension as well as vocabulary development.

20150 LEC 8:00 am – 9:25 am MW Zorkic, K ONLINELIVE
& LEC 2:05 hrs/wk TBA Zorkic, K ON LINE
This class will be offered in an online blended format, which requires students to be online and interacting with their instructor during the times shown and to work online independently each week for the amount of TBA time shown in addition to completing assignments.

Vocational Education

VOC ED 090CE • Career Exploration/Classroom To Real World (Repeatable) • 0 Unit

This noncredit course covers vocational topics, including but not limited to career descriptions, employment outlook, compensation, training and preparation, college programs and prerequisites needed to pursue jobs within a particular career field. Following classroom preparation and research, students will rotate through a series of job assignments working along with professionals employed in the area of specialization chosen for the course. Throughout all rotations, students work closely with their teacher for supervision and monitoring of work related objectives/course assignments. Upon completion of career rotations, the students will have acquired real world experience needed to facilitate educational, career, and personal planning and goal setting.

19002 LEC 2:05 hrs/wk TBA Renderos, K ON LINE
*This class requires students to work online independently each week for the amount of TBA time shown in addition to completing assignments.
 (Starts 10/24/2022, Ends 12/18/2022)*

& 19003 LAB 4:15 hrs/wk TBA
Renderos, K ON LINE
*This class requires students to work online independently each week for the amount of TBA time shown in addition to completing assignments.
 (Starts 10/24/2022, Ends 12/18/2022)*

VOC ED 096CE • Blueprint For Workplace Success (Repeatable) • 0 Unit

23011 LEC 3:50 hrs/wk TBA Flores, R E OFF SITE
 This class requires students to work online independently each week for the amount of TBA time shown in addition to completing assignments.
 (Starts 10/18/2022, Ends 12/18/2022)

VOC ED 098CE • 30 Ways To Shine As A New Employee (Repeatable) • 0 Unit

16195 LEC 5:35 hrs/wk TBA Corral-Galindo, G ON LINE
 This class requires students to work online independently each week for the amount of TBA time shown in addition to completing assignments.
 (Starts 09/30/2022, Ends 10/07/2022)

16181 LEC 5:35 hrs/wk TBA De La Torre, J A ON LINE
 This class requires students to work online independently each week for the amount of TBA time shown in addition to completing assignments.
 (Starts 10/07/2022, Ends 10/14/2022)

16182 LEC 5:35 hrs/wk TBA Raigoza, S ON LINE
 This class requires students to work online independently each week for the amount of TBA time shown in addition to completing assignments.
 (Starts 10/07/2022, Ends 10/14/2022)

16193 LEC 5:35 hrs/wk TBA Raigoza, S ON LINE
 This class requires students to work online independently each week for the amount of TBA time shown in addition to completing assignments.
 (Starts 10/14/2022, Ends 10/21/2022)

17406 LEC 5:35 hrs/wk TBA Corral-Galindo, G ON LINE
 This class requires students to work online independently each week for the amount of TBA time shown in addition to completing assignments.
 (Starts 10/14/2022, Ends 10/21/2022)

16194 LEC 5:35 hrs/wk TBA Raigoza, S ON LINE
 This class requires students to work online independently each week for the amount of TBA time shown in addition to completing assignments.
 (Starts 10/21/2022, Ends 10/28/2022)

17405 LEC 5:35 hrs/wk TBA Corral-Galindo, G ON LINE
 This class requires students to work online independently each week for the amount of TBA time shown in addition to completing assignments.
 (Starts 10/21/2022, Ends 10/28/2022)

VOC ED 101CE • Workplace Skills I: Computer Basics (Repeatable) • 0 Unit

15991 LEC 8:00 am – 11:10 am Sa Hadjinian, H OFF SITE
 This class requires students to be online and interacting with their instructor during the times shown in class schedule in addition to completing assignments.
 (Starts 10/01/2022, Ends 11/12/2022)

15922 LEC 11:00 am – 12:20 pm MW Navarro, M ONLINELIVE
 This class requires students to be online and interacting with their instructor during the times shown in class schedule in addition to completing assignments.
 (Starts 08/29/2022, Ends 10/19/2022)

20870 LEC 11:00 am – 12:15 pm MW Navarro, M ONLINELIVE
 This class requires students to be online and interacting with their instructor during the times shown in class schedule in addition to completing assignments.
 (Starts 10/24/2022, Ends 12/18/2022)

15343 LEC 6:00 pm – 8:50 pm F Mendoza, G ONLINELIVE
 This class requires students to be online and interacting with their instructor during the times shown in class schedule in addition to completing assignments.
 (Starts 09/02/2022, Ends 10/23/2022)

19342 LEC 6:00 pm – 8:50 pm MTWTh Barajas, L L SGEC 120* & LEC 11:35 hrs/wk TBA Barajas, L L ON LINE
 *SOUTH GATE CLASS - Please be advised that this class meets at our South Gate Educational Center, 2340 Firestone Blvd., South Gate, CA 90280 - 323 357-6200.

This course is a hybrid course that will be taught IN PERSON and ON CAMPUS at the time and location listed in the schedule of classes, as well as online. Enrollment in this course requires compliance with all Los Angeles Community College District health and safety protocols during the IN PERSON portion of the class.

Spanish Language - Curso en Espanol
 (Starts 08/29/2022, Ends 09/04/2022)

VOC ED 102CE • Workplace Skills 2: Computer Keyboarding (Repeatable) • 0 Unit

20873 LEC 6:00 pm – 9:50 pm M Barajas, L L SGEC 120*
 *SOUTH GATE CLASS - Please be advised that this class meets at our South Gate Educational Center, 2340 Firestone Blvd., South Gate, CA 90280 - 323 357-6200.
 (Starts 11/28/2022, Ends 12/18/2022)

& 20874 LAB 3:50 hrs/wk TBA Barajas, L L ON LINE
 This course is a hybrid course that will be taught IN PERSON and ON CAMPUS at the time and location listed in the schedule of classes, as well as online. Enrollment in this course requires compliance with all Los Angeles Community College District health and safety protocols during the IN PERSON portion of the class.
 (Starts 11/28/2022, Ends 12/18/2022)

VOC ED 350CE • Nutrition, Diet, and the Importance of Exercise (Repeatable) • 0 Unit

24811 LEC 6:00 pm – 8:50 pm TTh STAFF, E SGEC 111* & LEC 2:50 hrs/wk TBA STAFF, E ON LINE
 *SOUTH GATE CLASS - Please be advised that this class meets at our South Gate Educational Center, 2340 Firestone Blvd., South Gate, CA 90280 - 323 357-6200.

This course is a hybrid course that will be taught IN PERSON and ON CAMPUS at the time and location listed in the schedule of classes, as well as online. Enrollment in this course requires compliance with all Los Angeles Community College District health and safety protocols during the IN PERSON portion of the class.
 (Starts 08/30/2022, Ends 09/10/2022)

VOC ED 354CE • Nonmedical In-Home Support Services Provider (Repeatable) • 0 Unit

20876 LEC 6:00 pm – 8:05 pm TTh STAFF, E SGEC 107*
 *SOUTH GATE CLASS - Please be advised that this class meets at our South Gate Educational Center, 2340 Firestone Blvd., South Gate, CA 90280 - 323 357-6200.
 (Starts 09/12/2022, Ends 10/23/2022)

& 20877 LAB 8:05 pm – 8:45 pm TTh STAFF, E SGEC 107*
 *SOUTH GATE CLASS - Please be advised that this class meets at our South Gate Educational Center, 2340 Firestone Blvd., South Gate, CA 90280 - 323 357-6200.
 (Starts 09/12/2022, Ends 10/23/2022)

VOC ED 355CE • Nutritional Requirements: Components and the Guidelines of a Healthy Diet (Repeatable) • 0 Unit

This course develops nutritional health knowledge with the goal of promoting a high quality of life for each individual. Areas of focus include; Dietary recommendations for carbohydrates, fats, proteins, water, vitamins and minerals, dietary guidelines that includes the MyPlate food guidance system, components and guidelines for a healthy diet and managing your intake of sugar, alcohol and sodium. This non-credit course leads to a Nutrition for a Healthy Lifestyle Certificate of Completion and provides students with knowledge and skills in preparation for credit courses in health and nutrition.

22097 LEC 8:30 am – 10:50 am Sa Bustamante, L ONLINELIVE
 This class requires students to be online and interacting with their instructor during the times shown in class schedule in addition to completing assignments.
 (Starts 09/10/2022, Ends 10/22/2022)

VOC ED 356CE • Weight Management, Energy Balance, and Planning Your Diet (Repeatable) • 0 Unit

23075 LEC 8:30 am – 11:20 am Sa Bustamante, L ONLINELIVE
 This class requires students to be online and interacting with their instructor during the times shown in class schedule in addition to completing assignments.
 (Starts 10/31/2022, Ends 12/18/2022)

VOC ED 361CE • Sewing Alterations (Repeatable) • 0 Unit

20174 LEC 0:50 hrs/wk TBA Hansen, J L ON LINE

This course is a hybrid course that will be taught IN PERSON and ON CAMPUS at the time and location listed in the schedule of classes, as well as online. Enrollment in this course requires compliance with all Los Angeles Community College District health and safety protocols during the IN PERSON portion of the class.

& 20175 LAB 10:35 am - 11:40 am F Hansen, J L P2119

This course is a hybrid course that will be taught IN PERSON and ON CAMPUS at the time and location listed in the schedule of classes, as well as online. Enrollment in this course requires compliance with all Los Angeles Community College District health and safety protocols during the IN PERSON portion of the class.

VOC ED 368CE • Entrepreneur Start Up And Business Registration (Repeatable) • 0 Unit

20881 LEC 11:00 am - 1:25 pm TTh Renderos, K ONLINELIVE & LEC 4:20 hrs/wk TBA Renderos, K ON LINE

This class will be offered in an online blended format, which requires students to be online and interacting with their instructor during the times shown and to work online independently each week for the amount of TBA time shown in addition to completing assignments.

(Starts 10/24/2022, Ends 11/06/2022)

21117 LEC 6:00 pm - 8:45 pm TTh Renderos, K ONLINELIVE & LEC 3:50 hrs/wk TBA Renderos, K ON LINE

This class will be offered in an online blended format, which requires students to be online and interacting with their instructor during the times shown and to work online independently each week for the amount of TBA time shown in addition to completing assignments.

(Starts 08/29/2022, Ends 09/11/2022)

21118 LEC 6:00 pm - 8:45 pm TTh Renderos, K ONLINELIVE & LEC 3:50 hrs/wk TBA Renderos, K ON LINE

This class will be offered in an online blended format, which requires students to be online and interacting with their instructor during the times shown and to work online independently each week for the amount of TBA time shown in addition to completing assignments.

(Starts 10/24/2022, Ends 11/06/2022)

VOC ED 430CE • Basic Medical Terminology (Repeatable) • 0 Unit

18954 LEC 6:00 pm - 8:50 pm T STAFF, E ONLINELIVE

This class requires students to be online and interacting with their instructor during the times shown in class schedule in addition to completing assignments.

(Starts 10/25/2022, Ends 11/15/2022)

VOC ED 431CE • Communication in Healthcare (Repeatable) • 0 Unit

18955 LEC 6:00 pm - 8:50 pm Th STAFF, E ONLINELIVE

This class requires students to be online and interacting with their instructor during the times shown in class schedule in addition to completing assignments.

(Starts 10/25/2022, Ends 11/17/2022)

VOC ED 434CE • Legal Obligations and Medical Ethics (Repeatable) • 0 Unit

17234 LEC 6:00 pm - 8:50 pm MW STAFF, E ONLINELIVE

This class requires students to be online and interacting with their instructor during the times shown in class schedule in addition to completing assignments.

(Starts 10/24/2022, Ends 11/30/2022)

VOC ED 500CE • Child Development Experiences-Growing And Learning (Repeatable) • 0 Unit

20162 LEC 11:00 am - 12:35 pm MW Ceja, J ONLINELIVE & LEC 0:50 hrs/wk TBA Ceja, J ON LINE

This class will be offered in an online blended format, which requires students to be online and interacting with their instructor during the times shown and to work online independently each week for the amount of TBA time shown in addition to completing assignments.

(Starts 10/24/2022, Ends 11/23/2022)

17934 LEC 6:00 pm - 8:30 pm TTh Aceves, A A ONLINELIVE & LEC 2:10 hrs/wk TBA Aceves, A A ON LINE

This class will be offered in an online blended format, which requires students to be online and interacting with their instructor during the times shown and to work online independently each week for the amount of TBA time shown in addition to completing assignments.

(Starts 08/29/2022, Ends 09/18/2022)

16990 LEC 6:00 pm - 8:30 pm TTh STAFF, E ONLINELIVE & LEC 2:10 hrs/wk TBA STAFF, E ON LINE

This class will be offered in an online blended format, which requires students to be online and interacting with their instructor during the times shown and to work online independently each week for the amount of TBA time shown in addition to completing assignments.

(Starts 10/24/2022, Ends 11/13/2022)

VOC ED 501CE • Child Development Experiences-Care (Repeatable) • 0 Unit

16989 LEC 9:00 am - 11:50 am F Osio, A V SGE120* & LEC 1:05 hrs/wk TBA Osio, A V ON LINE

*SOUTH GATE CLASS - Please be advised that this class meets at our South Gate Educational Center, 2340 Firestone Blvd., South Gate, CA 90280 - 323 357-6200.

This course is a hybrid course that will be taught IN PERSON and ON CAMPUS at the time and location listed in the schedule of classes, as well as online. Enrollment in this course requires compliance with all Los Angeles Community College District health and safety protocols during the IN PERSON portion of the class.

(Starts 10/24/2022, Ends 12/09/2022)

20164 LEC 6:00 pm - 8:30 pm TTh Aceves, A A ONLINELIVE & LEC 2:10 hrs/wk TBA Aceves, A A ON LINE

This class will be offered in an online blended format, which requires students to be online and interacting with their instructor during the times shown and to work online independently each week for the amount of TBA time shown in addition to completing assignments.

Spanish Language - Curso en Espanol

(Starts 09/19/2022, Ends 10/09/2022)

17937 LEC 6:00 pm - 8:50 pm TTh STAFF, E ONLINELIVE

This class requires students to be online and interacting with their instructor during the times shown in class schedule in addition to completing assignments.

Spanish Language - Curso en Espanol

(Starts 11/14/2022, Ends 12/13/2022)

VOC ED 502CE • Child Development Experiences-Environment (Repeatable) • 0 Unit

15992 LEC 6:00 pm - 8:10 pm TTh Osio, A V ONLINELIVE

This class requires students to be online and interacting with their instructor during the times shown in class schedule in addition to completing assignments.

Spanish Language - Curso en Espanol

(Starts 10/11/2022, Ends 11/13/2022)

VOC ED 503CE • Child Development Experiences-Play (Repeatable) • 0 Unit

16991 LEC 8:00 am – 10:10 am Su **Contreras, M H** **ONLINE**
& LEC 2:10 hrs/wk **TBA** **Contreras, M H** **ON LINE**

*This class will be offered in an online blended format, which requires students to be online and interacting with their instructor during the times shown and to work online independently each week for the amount of TBA time shown in addition to completing assignments.
 (Starts 10/30/2022, Ends 12/04/2022)*

21711 LEC 10:00 am – 1:50 pm WThF **Osio, A V** **MEXICAN**
& LEC 0:20 hrs/wk **TBA** **STAFF, E** **ONLINE**

*This class will be offered in an online blended format, which requires students to be online and interacting with their instructor during the times shown and to work online independently each week for the amount of TBA time shown in addition to completing assignments.
 Spanish Language - Curso en Espanol
 (Starts 11/15/2022, Ends 12/13/2022)*

(Starts 11/15/2022, Ends 12/13/2022)

VOC ED 626CE • The Accounting Cycle (Repeatable) • 0 Unit

20882 LEC 11:00 am – 1:25 pm TTh **Renderos, K** **ONLINE**
& LEC 5:20 hrs/wk **TBA** **Renderos, K** **ON LINE**

*This class will be offered in an online blended format, which requires students to be online and interacting with their instructor during the times shown and to work online independently each week for the amount of TBA time shown in addition to completing assignments.
 (Starts 11/07/2022, Ends 11/20/2022)*

21139 LEC 6:00 pm – 8:30 pm TTh **Renderos, K** **ONLINE**
& LEC 5:10 hrs/wk **TBA** **Renderos, K** **ON LINE**

*This class will be offered in an online blended format, which requires students to be online and interacting with their instructor during the times shown and to work online independently each week for the amount of TBA time shown in addition to completing assignments.
 (Starts 09/12/2022, Ends 09/25/2022)*

21140 LEC 6:00 pm – 8:30 pm TTh **Renderos, K** **ONLINE**
& LEC 5:10 hrs/wk **TBA** **Renderos, K** **ON LINE**

*This class will be offered in an online blended format, which requires students to be online and interacting with their instructor during the times shown and to work online independently each week for the amount of TBA time shown in addition to completing assignments.
 (Starts 11/07/2022, Ends 11/20/2022)*

(Starts 11/07/2022, Ends 11/20/2022)

VOC ED 627CE • Bookkeeping (Repeatable) • 0 Unit

This course provides students with basic knowledge of the accounting information system and acquire the skills to prepare and record receivables, payables, period-end bank reconciliations, inventory assumptions, and depreciation of assets. They also learn how to write-off uncollectible accounts and different methods of presenting inventory. Students can then pursue subsequent credit or noncredit accounting courses, gain personal enrichment, and/or develop career readiness.

20177 LEC 11:00 am – 1:30 pm TTh **Renderos, K** **ONLINE**
& LEC 5:10 hrs/wk **TBA** **Renderos, K** **ON LINE**

*This class will be offered in an online blended format, which requires students to be online and interacting with their instructor during the times shown and to work online independently each week for the amount of TBA time shown in addition to completing assignments.
 (Starts 09/26/2022, Ends 10/09/2022)*

21141 LEC 11:00 am – 1:30 pm TTh **Renderos, K** **ONLINE**
& LEC 6:30 hrs/wk **TBA** **Renderos, K** **ON LINE**

*This class will be offered in an online blended format, which requires students to be online and interacting with their instructor during the times shown and to work online independently each week for the amount of TBA time shown in addition to completing assignments.
 (Starts 11/21/2022, Ends 12/04/2022)*

20878 LEC 6:00 pm – 8:30 pm TTh **Renderos, K** **ONLINE**
& LEC 5:10 hrs/wk **TBA** **Renderos, K** **ON LINE**

*This class will be offered in an online blended format, which requires students to be online and interacting with their instructor during the times shown and to work online independently each week for the amount of TBA time shown in addition to completing assignments.
 (Starts 09/26/2022, Ends 10/09/2022)*

21142 LEC 6:00 pm – 8:30 pm TTh **Renderos, K** **ONLINE**
& LEC 6:30 hrs/wk **TBA** **Renderos, K** **ON LINE**

*This class will be offered in an online blended format, which requires students to be online and interacting with their instructor during the times shown and to work online independently each week for the amount of TBA time shown in addition to completing assignments.
 (Starts 11/21/2022, Ends 12/04/2022)*

VOC ED 628CE • QuickBooks for Accounting (Repeatable) • 0 Unit

This course provides students with the basic knowledge to use QuickBooks software to perform bookkeeping and accounting with emphasis on setting up new companies, data input using source documents, updating information on lists, analyzing information, and generating reports. Students learn in a laboratory environment for practice purposes and can then pursue subsequent accounting courses, gain personal enrichment, and/or develop career readiness.

20879 LEC 6:00 pm – 9:50 pm TTh **Renderos, K** **ONLINE**

*This class requires students to be online and interacting with their instructor during the times shown in class schedule in addition to completing assignments.
 (Starts 10/10/2022, Ends 10/23/2022)*

& 20880 LAB 6:50 hrs/wk **TBA** **Renderos, K** **ON LINE**

*This class requires students to work online independently each week for the amount of TBA time shown in addition to completing assignments.
 (Starts 10/10/2022, Ends 10/23/2022)*

20883 LEC 11:00 am – 2:50 pm TTh **Renderos, K** **ONLINE**

*This class requires students to be online and interacting with their instructor during the times shown in class schedule in addition to completing assignments.
 (Starts 12/05/2022, Ends 12/18/2022)*

& 20884 LAB 6:50 hrs/wk **TBA** **Renderos, K** **ON LINE**

*This class requires students to work online independently each week for the amount of TBA time shown in addition to completing assignments.
 (Starts 12/05/2022, Ends 12/18/2022)*

21145 LEC 6:00 pm – 9:50 pm TTh **Renderos, K** **ONLINE**

*This class requires students to be online and interacting with their instructor during the times shown in class schedule in addition to completing assignments.
 (Starts 12/05/2022, Ends 12/18/2022)*

& 21146 LAB 6:50 hrs/wk **TBA** **Renderos, K** **ON LINE**

*This class requires students to work online independently each week for the amount of TBA time shown in addition to completing assignments.
 (Starts 12/05/2022, Ends 12/18/2022)*

TRANSFER ASSISTANCE AND GRADUATION REQUIREMENTS

This section contains information about programs and services designed to help you transfer and/or graduate. It also lists the courses which will meet the graduation requirements for East Los Angeles College, and the courses which meet the transfer requirements of the University of California and the California State University.

East Los Angeles College services several programs which are specifically aimed at assisting students to transfer to the University of California (UC), the California State University (CSU), and to other four-year colleges and universities. These programs include:

- The Honors Program
- The Transfer Center
- Adelante
- Puente
- Mesa

GRADUATION REQUIREMENTS

Following the transfer program summaries, this section goes on to list the major and general education requirements which must be met by students who wish to graduate by earning the Associate of Arts Degree or the Associate of Science Degree. There are two ways to meet the AA or AS degree requirements—by Plan A or Plan B— and the required coursework for each plan is described. Obviously, students who wish to earn the AA/AS degree should read these requirements carefully. If the requirements seem complicated or even confusing, please

consult with a counselor to get them clarified.

TRANSFER REQUIREMENTS FOR UC AND CSU

Following the East Los Angeles College graduation requirements are two pages which list different ways you can meet the general education requirements for transferring to UC or CSU.

The first listing of transfer course requirements is known as the “IGETC” pattern. The letters stand for Intersegmental General Education Transfer Curriculum. The page lists all the courses offered at East Los Angeles College which satisfy the general education transfer requirements for both the University of California and the California State University. The course information that is presented is no more than a simple listing of what courses will transfer. You should consult with a counselor and read the applicable pages in the College Catalog to obtain further information that you should know in regards to how to transfer.

The second listing of courses applies only to students who plan to transfer to the California State University, and who wish to complete their “General Education” requirements at East LA College. Students who meet the requirements, as listed, may petition the college for certification — certification means that after transferring, the student will not have to take any other lower division general education courses to meet CSU graduation requirements for the Bachelors Degree. Again, students should consult a counselor when planning a transfer program and read the applicable pages of the College Catalog to ensure that other important transfer requirements are met.

TRANSFER CENTER

If you are planning to continue your education at a university, you are encouraged to visit ELAC’s Transfer Center.

Located in E1 Building, the Transfer Center is here to help you make a smooth transition to a university by providing the following services:

- Publication of monthly calendar of activities
- One-to-one consultation with university representatives
- Workshops on all aspects of transfer
- University Application
- College Transfer Day Fairs
- College Tours
- Library of college catalogs, brochures, scholarships information and more!

THE CENTER IS OPEN

Monday through Thursday, 8:00 am – 7:00 pm and

Friday 8:00 am – 4:00 pm

Call for information: (323) 265-8623



ASSOCIATE DEGREE GRADUATION REQUIREMENTS

FOR INFORMATION ON INTERSEGMENTAL TRANSFER CURRICULUM – UC/CSU REQUIREMENTS PLEASE GO TO:

http://www.elac.edu/student-services/transfercenter/general_edu_patterns.htm

FOR INFORMATION ON CSU GENERAL EDUCATION CERTIFICATE REQUIREMENTS, PLEASE GO TO:

<http://www.elac.edu/student-services/counseling/graduationRequirements.htm>

I. Unit Requirement: A minimum of 60 semester units of course credit in a selected curriculum with at least 18 semester units of study in a major or area of emphasis and at least 18 semester units of study in general education. (6201.10)

II. Scholarship Requirement: A “C” (2.0) grade average or better in all work attempted in the curriculum upon which the degree is based. Effective for all students admitted for the Fall 2009 term or any term thereafter, each course counted towards the major requirements must be completed with a grade of “C” or better or a “P” if the course is taken on a “pass-no pass” basis. (6201.11)

III. Competency Requirements: (Administrative Regulation E-79)

The following courses and examinations are approved to meet the competency requirement for the Associate Degree as defined in Board Rule 6201.12:

FOR ALL STUDENTS ENTERING PRIOR TO FALL 2009
A. MATHEMATICS COMPETENCY

1. Completion of one of the following courses (or its equivalent at another college) with a grade of “C” or better:

- Mathematics 115 or any higher level mathematics course with a prerequisite of Mathematics 115 or its equivalent.
- Electronics 10, 12, 14
- General Engineering Technology 121

or

2. Achievement of a score of 15 or higher on the District Mathematics Competency Examination.

B. READING AND WRITTEN EXPRESSION COMPETENCY

1. Completion of one of the following courses (or its equivalent at another college) with

a grade of “C” or better:

- English 28, English 61, English 62, English 63, English 65
- English 101
- Journalism 101

2. In meeting the Reading and Written Expression competency requirement, course work is the primary measure of competency. However, competency may be met through credit-by-examination, as determined by the individual colleges.

FOR ALL NEW/RETURNING STUDENTS ENTERING BEGINNING FALL 2009
A. MATHEMATICS COMPETENCY

May be met by completion of one of the following:

- 1) Completion of one of the following courses (or its equivalent at another college) with a grade of “C” or better: Mathematics 120, 123C, 124A&B, 125, 127&128 or any higher-level mathematics courses with a prerequisite of at least mathematics 125 or its equivalent.
- 2) A score of 3 or higher on one of the following AP Exams: Calculus AB, Calculus BC or Statistics
- 3) Complete the college assessment exam in mathematics and achieve a score determined comparable to satisfactory completion of intermediate algebra (Mathematics 120, 123C, 124A&B, 125, 127 and 128). Students who place into a mathematics course above the level of intermediate algebra have met the competency requirement (BR 6201.12, Title 5, CCR, 55063).

Completion of a course that meets CSU GE Area B4 or IGETC Area 2A shall meet the Mathematics Competency.

B. READING AND WRITTEN EXPRESSION COMPETENCY

May be met by completion of one of the following:

- 1) Completion of English 101 (or its equivalent at another college) with a grade of “C” or better.
- 2) A score of 3 or higher on one of the following AP Exams: English Language and Composition or English Composition and Literature
- 3) In meeting the Reading and Written Expression competency requirement, course work is the primary measure of competency. However, competency may be met through credit-by-examination, as determined by the individual colleges.
- 4) Complete the college assessment exam in English and achieve a score determined comparable to satisfactory completion of English 101. That is, students who place into a English course above the level of English 101 have met the competency requirement.

Completion of a course that meets CSU GE Area A2 or IGETC Area 1A shall meet the reading and written expression competency.

IV. Students must complete no fewer than 12 units at the college conferring the degree. Exceptions to residence requirements for the associate degree may be made through the colleges’ petition process when it determines that an injustice or undue hardship would be placed on the student. (6201.13)

LACCD Associate Degree Requirements: Minimum of 18 units in a single or related field. Effective for all students entering Fall 2009 or later, each course counted towards the major or area of emphasis requirement must be completed with a “C” (2.0 or equivalent) or better or a “P” if the course is taken on a “pass-no pass” basis.

General Education Requirements: Minimum of 21 semester units. This plan may not be used for the Associate Degrees for Transfer (ADT’s). ADT degrees require completion of either CSU GE or IGETC.

A. Natural Science: 3 units

B. Social & Behavioral Sciences and American Institutions: 6 units

C. Humanities: 3 units

D. Language & Rationality: 6 units

E. Physical Education: 3 units

Check the college catalog for specific courses that meet these areas or see a Counselor for advisement.

TRANSFER CENTER

Making a Move?

THE TRANSFER CENTER CAN HELP



TRANSFER TIPS

- Explore Major Choices – use www.assist.org
- Pre-major course work – are you taking the right courses?
- IGETC/CSU GE – Which courses are right?
- Meet University representatives – make your appointment at the Transfer Center
- See your ELAC Counselor in the Counseling Department, D7

TRANSFER CENTER

- College Fair
- University Financial Aid Information Workshops
- University Application Filing Information
- University Representative Appointments Visits
- Admissions Workshops
- On-Line Applications
- Transfer Websites

Need help?

visit us in **F5**

UC

Berkeley	San Diego
Davis	San Francisco
Irvine	Santa Barbara
Los Angeles	Santa Cruz
Merced	
Riverside	

CSU

Bakersfield	Los Angeles	Sonoma
Cal Maritime	Monterey Bay	Stanislaus
Channel Islands	Northridge	
Chico	Pomona	
Dominguez Hills	Sacramento	
Fresno	San Bernardino	
Fullerton	San Francisco	
Hayward	San Jose	
Humboldt	San Luis Obispo	
Long Beach	San Marcos	

INDEPENDENT

Azusa Pacific	University of Chicago
Boston College	University of Michigan
Claremont	University of Redlands
Loyola Marymount	USC
Mt. St. Mary's	and many more...
Occidental	
Stanford	

MAIN CAMPUS:

(323) 265-8623

SOUTH GATE:

(323) 357-6242

ASSOCIATED STUDENT UNION (ASU)

BE A STUDENT LEADER, GET INVOLVED!



The Associated Student Union (ASU) is the official student government of the college. The ASU board is made up of executive officers, commissioners and senators. ASU advocates the needs of the student body at the college, district, and state levels. ASU mainly focuses on being a source of encouragement and responsibility that will promote and increase the intellectual, physical, social, and cultural growth of East Los Angeles College. All students are encouraged to participate in student government. There are many positions available for students who want to participate. Apply today; come to F5-212 Student Activities!

All registered students at East Los Angeles College can join by paying the \$7.00 ASU fee. (\$3.00 for winter and summer sessions). Membership supports the activities of the ASU and other student organizations including campus clubs.

WHAT ARE THE BENEFITS OF BECOMING AN ASU MEMBER?

- ASU Preferred Parking (subject to space availability and regular parking fee paid).
- Discounts at Local Retailers and Restaurants with FREE Community Discount Card.
- Free or Discounted Admission to ASU Events including field trips, dances barbecues, and concerts along with cultural and sporting events.
- Free or Discounted meals at ASU sponsored events.
- Free Promotional items throughout the semester at ASU events.
- Discounts on tickets for Magic Mountain, Aquarium of the Pacific, and Movie Tickets.
- Free Scantrons and Green Books during finals week for all semesters.
- Free Snacks during finals week for Fall & Spring Semester.
- Free use of Microwave ovens.
- Discounted coffee at the Husky store with valid ID and current ASU sticker for Fall & Spring Semester.
- Access to Student Clubs & Leadership Positions.
- Book Rental Program: Anatomy 1, Biology 3, CAOT 1, 2, 3, Child Development 1, Earth Science 1, Economics 1, 2, History 1, Math 110, 115, 125, 227, 241, 260, Spanish 1, 2, and Calculators T-83.
- Free copies; 20 for Fall & Spring and 5 for Winter & Summer.

JOIN US ON FACEBOOK FOR UPCOMING EVENTS: ELAC ASSOCIATED STUDENT UNION

START AT ELAC... GET HELP EVERY STEP OF THE WAY

COUNSELORS will assist you to plan your schedule, transfer to a university, develop study skills and figure out your career goals.

TUTORS will help you with math in the MENTE lab located in building K-5. Help is available to build English skills in our writing labs. The ELAC Learning Center will help you improve basic communications and math skills. The MESA Center (Mathematics, Engineering and Science Achievement) provides assistance for students in more advanced math and science courses.

DISABLED STUDENTS will find assistance at the DSPS Center, E1-160.

CHILDCARE is available at our state-of-the-art

Children's Center for ages 3 to 5 ½.

EXTENDED OPPORTUNITY PROGRAMS AND SERVICES (EOPS) provides book grants, registration assistance and many other services. The EOPS office is located in E1-227.

ELAC's Library has books, reference materials and computers linked to the Internet, and is a great place to study. Professional librarians are ready to help you locate reference material.

NEED HELP WITH ENGLISH OR BASIC SKILLS? Check out the Basic Skills computer lab located in building F-9, room 101 and our Noncredit ESL program by phoning (323) 780-6700.

STUDENT ACTIVITIES welcomes you to join student clubs, participate in student government and join your friends in the Student Center in G8-119. Read the Campus News for a schedule of college events. Visit the Transfer Center in building E-1 to sign up for trips to check out universities and request assistance to apply to transfer.

STUDENT SERVICES INTRODUCTION

This section lists, in alphabetical order, the variety of student services and other support programs which the college provides to assist you in achieving the college's educational purposes. The list contains the location of the service and a brief description of what the service offers. You should consult this section to familiarize yourself with the many services the college provides which can be of considerable help in solving problems and making your stay at East Los Angeles College more productive and enjoyable.

For your convenience, the last few pages of this section also list the college's departmental offices, the department chairs, and the respective telephone numbers of each department. Phone numbers for day faculty members are also listed, as are the phone numbers for all student service and academic departmental offices. Student Right-to-Know information is available in the college catalog.

BOOKSTORE, F5

The East Los Angeles College Bookstore is located in the swimming pool parking lot. Semester Hours are Mon. – Thurs. 7:45 am to 7:15 pm, Fridays 8:00 am – 4:00 pm. Closed, Sat. & Sun. Intersession Hours are Mon. – Thurs. 7:45 am – 7:15 pm, and Friday, 8:00am – 2:00pm. Extended hours are posted during the beginning of each semester and intersession. Refunds on textbooks will be allowed during the first 10 days of the current semester and during the first 5 days of the current intersession if they meet the following criteria:

1. All returns must be accompanied by a current register receipt. Must be original, no copies accepted. No receipt, no refunds
2. New textbooks must be returned in new condition. Any marks, or signs of wear/tear, will be refunded as "used". New books that are refunded as "used" will receive approximately 75% of the new price. We reserve the right to judge the condition of the returned items.
3. Supplies/Clothing must be in original package, tags still intact & free from wear & tear.
4. Sorry, no refund will be given on packaged/wrapped textbooks from vendors with computer disks, recorded tapes, web-tutors, passcodes, charts, loose leaf, etc... if unwrapped. Publishers require stores to return unsold packaged with all materials with original shrink wrap intact.
5. No Refunds on all study-aids/reference books, this includes dictionaries, charts, cd's, tape and access/pass codes.
6. No refunds allowed during the last two weeks of the regular semester and intersessions.

METHOD OF REFUNDS

Cash Purchase: a cash refund receipt will be given. Receipt must be cashed within 15 days from the date of refund at the Fiscal Office. E LAC picture I.D. required. Sorry, no re-print on lost or misplaced refund receipt.

Credit Card: Your account will be credited. May take up to 3 to 4 days to post. Please have bank card used available.

Check Purchases: a refund check will be mailed. May take up to 3 to 6 weeks from date of refund.

For further information call (323) 265-8720 or 8722.

Instructional materials are available in alternative formats (Braille, large print, e-text, etc.) for disabled students. Please call the Diversabilities Support Program & Services at (323) 265-8787 for additional information.

CALWORKS, STADIUM PARKING

CalWORKS (California Work Opportunity and Responsibility to Kids), previously GAIN, is an East Los Angeles College Program offering training and support services to students receiving TANF (Temporary

Assistance to needy Families), previously AFDC. These services include:

- Information
- Vocational Training
- Basic Skills Training: GED, ESL, Adult Basic Education
- Liaison with DPSS (Department of Public Social Services) regarding training programs and contracts
- Child Care Assistance and Referrals
- Work Study Assignments, on/off campus
- Job Development: Employment Skills, Resumes, Interview Skills, Job Opportunities
- Learning Assistance and Tutorial coursework

The CalWORKS Program, through DPSS, provides child care services, transportation, and textbooks.

Students: Please note that the CalWORKS Program at ELAC can assist you in meeting the new 32 hour per week work-study participation requirement. For further information telephone (323) 265-8998.

CAMPUS CHILD DEVELOPMENT CENTER, A1

The Campus Child Development Center offers its services to children 3-5 years of age. In order to qualify for the current school year, children must be 3 years old by September 1st.

Applications are received on a continuous basis for the current year. Applications for the following year will be accepted beginning the 2nd week of March.

Applications placed on the eligibility list are valid for one school year. Parents will need to reapply every year (2nd week of March).

Programs offered are (Fall through Spring):

ALL-DAY AGES 3 – 5 YEARS OLD

Monday-Thursday, 7:45 a.m. – 3:30 p.m.

Friday, 7:45 a.m. – 12:00 p.m.

MORNING AGES 3-4 YEARS OLD

Monday-Friday, 7:45 a.m. – 12:00 p.m.

AFTERNOON 3 – 5 YEARS OLD

Monday-Thursday, 12:00 p.m. – 4:00 p.m.

Summer program is contingent upon available funding. All programs are subject to change without prior notice.

Note: A minimum of two days enrollment per week is required for All Day, Morning, and Afternoon Programs.

We offer breakfast, lunch, and a snack to all children enrolled in our program at no cost during the times they are enrolled. Nutritional services are provided by the California Department of Education Nutrition Services Division.

For more information, call (323) 265-8788

CAMPUS VIPER* TEAM

* Violence Intervention, Prevention, and



Emergency Response

COMMUNITY PROGRAMS AND SERVICES

If you have experienced relationship or sexual violence, it may feel as though you are alone and that no one will understand what is happening to you. This feeling is real, but it is not accurate. You are not alone. There are people on your campus and in your community who care and want to help.

RELATIONSHIP VIOLENCE AND SEXUAL ASSAULT HOTLINES

Relationship violence and sexual assault hotlines are staffed by counselors who can help you decide what is best for you. Referrals to other community resources are also provided. Hotlines are open 24 hours a day and call information is kept anonymous and confidential.

LA RAPE AND BATTERING HOTLINES

LACCAW (24-hour English and Spanish, Los Angeles area (213) 626-3393; (310) 392-8383 (626) 793-3385

Center for the Pacific Asian Family (provides counseling in various Asian languages) (323) 653-4042

RAPE HOTLINES

Sexual Assault Crisis Agency (Long Beach area): (562) 597-2002

Valley Trauma Center (San Fernando, Santa Clarita area): (818) 866-0453

DOMESTIC VIOLENCE SHELTERS

Shelters are a safe place to stay when you want to leave a violent situation. Many shelters provide other services such as counseling and legal help. Shelter locations are kept confidential.

- 1736 Family Crisis Center (213) 745-6434
- Free Spirit Shelter – Chicana Service Action Center: (323) 937-1312; (800) 548-2722
- Family Violence Project of Jewish Family Services: (818) 505-0900; (310) 858-9344
- Haven Hills: (818) 877-6589

STALKING HOTLINE (877) 633-0044

STOP Partner Abuse

(LA Gay and Lesbian Center): (323) 860-5806

CAMPUS ASSISTANCE:

For help on the East Los Angeles College campus, please contact any of the following people:

- Al Cone, Athletics Dept.: (323) 265-8913
- Cesar Ojeda: EOPS: (323) 265-8797
- Deputy Frank Velasco, LA County Sheriff's Dept.: (323) 265-8674
- Sonia Lopez, Associate Dean of Student Activities: (323) 267-3794; (323) 260-8196
- Sonia Rivera, ELAWC: (323) 526-5819

CAREER AND JOB SERVICES CENTER, E1-176

The Career and Job Services Center offer many services and resources to assist students in the process of career exploration and employment opportunities.

- Job and internship listings are posted weekly, including part-time and full-time opportunities.
- Assessments and inventories are available for career exploration.
- Workshops on career related topics and job preparation skills are offered throughout the semester.
- The Career Library offers a collection of books, computer programs, and other resources on career related topics and job preparation skills.
- Career counseling appointments are for undecided individuals and are scheduled through the Counseling Dept. at (323) 265-8751.

For further information call (323) 415-4126.

COMMUNITY SERVICES

Community Services articulates the mission of Los Angeles Community College District by offering short term educational programs for personal development, leisure, or recreation. Programs are

designed for persons of all ages; adults with busy schedules, children who need enrichment activities, and young adults who wish to complement their schedules. Cultural activities and special interest programs are also offered through the department.

Activities and classes are held on weeknights and weekends. For further information, please contact Community Services, (323) 265-8793.

OFFICE HOURS & LOCATIONS, K7-107

Mon 8:30-4:45pm

Tues 8:30-3:00pm

Wed 8:30-4:45pm

Thurs 8:30-4:45pm

Fri 8:30-4:45pm

Sat 7:00-3:00pm

Sun 7:00-3:00pm

Community Services is a self-supported department and all of its programs operate on a fee basis.

COUNSELING, E1-127

Counselors are available to assist students with program planning for careers and academic studies. Counseling is available on a walk-in question and appointment basis. Please come in or call (323) 265-8751 for an appointment. Appointments are scheduled one week in advance from 8:00 a.m. to 7:00 p.m., Monday through Thursday, and Friday from 8:00 a.m. – 3:00 p.m. Please call (323) 357-6213 if you want to schedule an appointment at South Gate. Students are encouraged to see a counselor every semester and well in advance of registration periods.

DIVERSABILITIES SUPPORT PROGRAM AND SERVICES, E1-160

Instructional materials are available in alternative formats (Braille, large print, e-text, etc.). Please call our office for

additional information. The Diversabilities Support Program and Services (DSP&S) advocates to provide equal access to students with disabilities in higher education. Through the provision of academic adjustments and specialized services, students are empowered to advance academically, personally, and increase their independence to become successful.

SERVICES:

- Counseling (Vocational, Academic)
- Support Services and Equipment
- Registration Assistance
- Enrollment Coordination
- Tutoring
- Note-taking Support Services
- Test Facilitation
- Liaison with on-campus and off-campus programs
- Liaison with the Department of Rehabilitation
- High Tech Center (Computer Accessibility)
- Instructional Materials—Braille, large print, e-text, etc.

HIGH TECH CENTER HOURS (E1-160):

FALL AND SPRING TERMS:

Monday – Friday: 8:00 a.m. to 4:30 p.m.

WINTER AND SUMMER TERMS:

Monday – Thursday: 8:00 a.m. to 4:30 p.m.

Friday: 8:00 a.m. to 2:30 p.m.

DSP&S OFFICE HOURS (E1-160):

FALL AND SPRING TERMS:

Monday – Thursday: 8:00 a.m. to 7:00 p.m.

Friday: 8:00 a.m. to 2:30 p.m.

WINTER AND SUMMER TERMS:

Monday – Thursday: 8:00 a.m. to 4:30 p.m.

Friday: 8:00 a.m. to 2:30 p.m.

INFORMATION REGARDING SERVICES CAN BE OBTAINED AT:

- (323) 265-8787 or (323) 265-8681 (Voice)
- (323) 265-8746 (TDD)
- (323) 265-8714 (FAX)

EOPS PROGRAM, E1-227

WHAT IS EOPS?

EOPS is a state funded program that serves educationally and financially challenged students. Our program is designed to go above and beyond other services offered on campus and provide services to students who have the potential to succeed in college. We at EOPS assist students in completing a certificate, an Associate of Arts/Science Degree (A.A., A.S.) and/or transferring to a four year university. Our professional, friendly EOPS staff provides a great support system to students, which facilitates their personal growth and helps them accomplish their educational goals.

HOW DO I QUALIFY?

- Must be a California resident for 1 year and 1 day

- Full-time student (12+ units)
- California College Promise Grant (CCPG) formerly known as BOG Fee Waiver
- Fewer than 70 degree applicable units completed
- Student is educationally challenged
- Completed EOPS application forms

EOPS SERVICES MAY INCLUDE:

- Book Grant Program
- Bus Grant
- Registration Assistance
- Counseling
- Transfer Assistance
- Workshops
- Peer Advising
- Tutoring
- Cultural Events

WHAT ABOUT FINANCIAL AID?

EOPS students should apply for financial aid each year. East Los Angeles College Financial Aid offers four basic types of financial assistance. These types are: scholarships, grants, loans, and/or part-time employment (Federal Work Study). In addition, EOPS students may receive grants.

WHAT IS THE CARE PROGRAM?

The Cooperative Agencies Resources for Education program (CARE) is for single parents who are receiving public cash assistance (TANF, AFDC, CalWORKS). The program assists students in achieving their academic goals and personal success. We understand the overwhelming feeling of trying to balance the responsibilities of an education and parenthood. The program assists qualified students balance those responsibilities by offering additional financial assistance and support services.

WHO IS ELIGIBLE?

Students may be eligible for the CARE program if they satisfy the following requirements:

- Eligible and in good standing with the EOPS program
- Single parent head of household
- Receive public cash assistance (TANF, AFDC, CalWORKS)
- Have at least one child under 14 years of age

For more information about EOPS please call (323) 265-8769.

OFFICE HOURS:

Monday – Thursday, 8:00 a.m. – 7:00 p.m.

Friday, 8:00 a.m. – 4:00 p.m.

1st Saturday, 9:00 a.m. – 1:00 p.m.

FINANCIAL AID, E1-135

The Financial Aid and Scholarship Office processes two types of financial aid. The office processes federal and state aid programs for low-income students.

The applications and processing are free. The federal application for financial aid is the Free Application for Federal Student Aid (FAFSA) and can be completed in less than 30 minutes.

The state applications for financial aid are the California College Promise Grant (CCPG), and the California Student Aid Program (Cal Grant). The CCPG can be completed in less than 10 minutes.

The applications are available in the Financial Aid and Scholarship Office. You can apply for federal financial aid at www.fafsa.ed.gov. You can apply for state aid in the Financial Aid and Scholarship Office.

For faster processing it is highly recommended that the application be reviewed and submitted to Financial Aid and Scholarship Office in person.

FEDERAL FINANCIAL AID

- PELL Grants
 - FSEOG Grants
 - Federal Work Study
- You do not have to pay back the above grants.
- Federal Direct Loans

THE ABOVE LOANS HAVE TO BE PAID BACK:

The federal government uses a formula to determine the amount you will receive. The formula includes the cost to attend college based on the poverty level in the country. The formula is used for part-time and full-time students.

It is very important to apply early. You should apply six months (January to March) before the fall semester begins. You can apply at anytime during the academic (Fall and Spring) year. It may take two months to process by the government and campus. The PELL Grant is available throughout the year, but other grants have limited funding and may not be available if you apply late.

The U.S. Department of Education produces a Financial Aid – Student Guide.

STATE FINANCIAL AID

- CCPG
- Cal Grants
- Child Development Grant
- CHAFEE Grant

YOU DO NOT HAVE TO PAY BACK THE ABOVE GRANTS:

The CCPG waives the registration fee for classes. The enrollment fees are waived for students who are lowincome or receiving public assistance (welfare), or determined by the federal financial aid formula. All students who qualify for CCPG must pay the mandatory health fee each semester.

The 2022-2023 income standards are based on 2020 income.

FAMILY SIZE 2020 INCOME

1	\$ 19,320
2	\$ 26,130
3	\$ 32,940
4	\$ 39,750
5	\$ 46,560
6	\$ 53,370
7	\$ 60,180
8	\$ 66,990

EACH ADDITIONAL FAMILY MEMBER **\$6,810**

Effective January 1, 2004, California College Promise Grant (CCPG) are available for dependents of a Congressional Medal of Honor recipient or a dependent of a victim of the September 11, 2001 terrorist attack.

The Cal Grant has an application deadline of March 2. Students applying for a Cal Grant need grade point average verification.

The Los Angeles Community College District produces a Financial Aid – Student Guide.

FINANCIAL AID AND SCHOLARSHIP OFFICE HOURS:

Mon – Thurs: 8:00 a.m. to 7:00 p.m.

Friday: 8:00 a.m. to 3:00 p.m.

SOUTH GATE HOURS:

Mon – Thurs: 9 a.m. to 3 p.m. & 4 p.m. – 7 p.m.

Friday: 8 a.m. to 3 p.m.

Please call (323) 265-8738 or visit the Financial Aid and Scholarship Office located in Building EI-135 for more information.

FISCAL OFFICE, G1-107

FISCAL OFFICE HOURS:

Mon – Thurs: 8:00 a.m. to 7:00p.m.

Friday: 8:00 a.m. to 3:30 p.m.

The Fiscal Office is the center for the collection of all fees on campus. We handle enrollment and non- resident tuition, drop, audit, parking, ASU membership, child care, insurance, and material fees. Our office is responsible for all budgeting, accounting and record keeping for refunds allocated to the college and ASU club and trust accounts.

FOOD SERVICES CAFE EAST, F5

HOURS

Mon. – Thurs. 7:00 am – 7:00 pm

Fridays: 7:00 am – 1:00 pm

Weekends: Closed

Sandwiches, Hotdogs, Nachos, Soft drinks, Juices, Coffee, Frappes, Instant Soup, Chips, Candies, Cookies, Blue books, Scantrons, Pens, Pencils

HEALTH SERVICES, F5-302



Student Health Services is located in G8-107. Through a partnership between East Los Angeles College and White Memorial Medical Center, Student Health Services promotes students’ physical, emotional, spiritual and social well being. It offers programs designed to help students meet their educational, career and personal goals by encouraging healthy attitudes and behavior, and for fostering students’ responsibility for their own health. Visit their location for a brochure. Call (323) 265-8651 to arrange an appointment to see a licensed board-certified physician, licensed psychologist and marriage-family-child therapist.

INTERNATIONAL STUDENTS OFFICE, G1-101

East Los Angeles College accepts students from around the world, and has some 700 International Students enrolled from over 50 countries. The International Student Program at East Los Angeles College offers unique opportunities for all students to share and understand other cultures. Full-time international students must carry a minimum of 12 units per semester with a grade point average of 2.00.

Specific counselor approval is required for enrollment in more than 18 units. An International Student must attend at least two semesters before requesting a transfer to another institution.

ADMISSION REQUIREMENTS FOR INTERNATIONAL STUDENTS

1. International Student Application

APPLICATION DEADLINES ARE:

Fall Semester – June 15

Spring Semester – Nov. 1

2. English Language Proficiency – TOEFL (IBT 45 or higher) or IELTS (5 or higher) or ITEP (3.5 or higher).

3. Academic Record (transcripts)

4. Photograph

5. Affidavit of Support

6. Bank Letter

7. Application Fee, U.S. \$50.00

OFFICE HOURS ARE:

Mon – Thurs 8:00am – 6:00pm

Fridays 8:00am to 12:00pm

Phone: (323) 265-8796

Email: elac_iso@elac.edu

Website:

<http://www.elac.edu/departments/international/index.htm>

LEARNING ASSISTANCE CENTER, E3-280

The Learning Assistance Center is designed to assist all students in their pursuit of excellence at East Los Angeles College. All services focus on assisting community college students to become independent, responsible learners.

The central activity is peer tutoring for students in basic skills; reading, writing, mathematics, science, study and test taking skills and other college level courses. The Computer-Assisted Instruction Lab is available to supplement tutoring or to serve as an alternative learning mode. Workshops and study groups are also available.

Workshops for classes regarding the use of word processing and the internet are available. Also, E-mail access is available.

Students wishing to practice or improve their essay writing may make an appointment with the Writer’s Corner. Services are available by appointment and walk-in.

To register, students must fill out a tutoring request application and show ELAC ID with current semester sticker.

Office hours are Mon. – Thurs., 9:00 a.m. to 8:00 p.m. for tutoring and the CAI Lab. The Center is also open on Fridays, 9:00 a.m. to

1:00 p.m. and 3:00 to 5:30 p.m.

Please call (323) 265-8762 for specific services offered.

SUPERVISED LEARNING ASSISTANCE

Students may also sign up for the following course in the Learning Assistance Center:

SUPERVISED LEARNING ASSISTANCE I, (0)

Note: concurrent course enrollment; referral by an instructor.

TBA, 20 hours per semester.

Upon faculty/ counselor referral, students will receive tutoring and computer assisted instruction in a designated subject area in the Learning Center. Cumulative Progress and attendance records will be maintained for this Noncredit, open-entry/open-exit course. No tuition will be charged nor will grades be received for enrollment in this course. Learning Assistance I will not appear on the student's transcript.

LIBRARY, F-3

The Helen Miller Bailey Library is designed functionally and incorporates features for leisure reading, individual and group study, supervised research, and the use of audio-visual material by faculty arrangement. You will find librarians ready to assist you in locating the reference materials you need. Private and group study rooms are available. Library Hours: Mondays through Thursdays, 8 a.m. to 9 p.m., Fridays, 8 a.m. to 1 p.m. The Library is open most Saturdays 9 am to 2 pm. Special hours will be posted for finals week.

The Library requires you to display your photo ID to check out library materials. The Library staff cannot provide any research service over the phone. Research service will be provided in the Library in person.

LOS ANGELES COUNTY SHERIFF'S OFFICE, B5-104

The Los Angeles County Sheriff's Office is located at the southwest corner of the stadium between tunnels 12 and 13. The Sheriff's Office is staffed 24 hours a day, 7 days a week, including holidays.

For emergencies or reporting a crime, the Sheriffs may be reached at (323) 265-8800 or by dialing *80 from any campus pay phone.

SERVICES INCLUDE:

- Crime Reports: also available in the Office of Student Services
- Accident reports
- Fingerprinting Services
- Lost and Found
- Student's Right to Know Brochure on personal safety available in the Student Services Office

For further information call the Sheriff's Office at (323) 265-8800.

LOST AND FOUND, B5-104

Lost and Found items may be reported at the Los Angeles County Sheriff's Office. The Sheriff's Office will attempt to give notification if items turned in have

identification. The Office reserves the right to dispose of items not claimed within 30 days. Lost and Found can be reached at (323) 265-8800 or by dialing *80 from any campus pay phone.

MENTE LAB

Keep yourself from getting a math headache--come to the Mathematics Lab and get some relief. We can help out in many ways. Students can walk in at their convenience and receive tutoring at no charge. You can study alone or in groups. Students can use one of our 100 computers to access our math tutorial software, Microsoft Office, or the Internet. We are here for your success!

LOCATION: G5-009

(323) 415-4191 / (323) 415-4137

HOURS:

Monday – Thursday, 11:00am- 7:00pm
Friday & Saturday, 11:00am- 4:00pm

NONCREDIT PROGRAM, E3-100

The Noncredit Program offers Level I and Level II ESL classes (see Course Sequence, "English as a Second Language" in the class schedule), GED preparation classes and citizenship preparation classes, information, and testing. All classes are Noncredit, and there are no fees required. All students are eligible.

For more information, please stop by the Noncredit Program Office in E3-100, or call (323) 780-6700

OMBUDSMAN, E1-118

(323) 265-8712

The ombudsman is responsible for investigating student grievances in the cases where the individual has not been able to resolve his/her difficulty, or when there are no established guidelines for resolution. All matters handled are strictly confidential. Student advocates are available to represent students.

PARKING REGULATIONS

The Board of Trustees of the Los Angeles Community College District, in compliance with the laws of California, have established regulations regarding traffic and parking on campus, including, but not limited to, the following:

1. Any motor vehicle parked at East Los Angeles College between the hours of 7:00 a.m. and 10:30 p.m. must display a valid parking permit either suspended from the rear view mirror (facing out) or on the driver's side of the dashboard (facing up). Failure to display a valid parking permit will result in the issuance of a citation pursuant to California Vehicle Code (CVC) Section 21113(A).
2. It is the responsibility of the student/ instructor to properly display their permit.
3. Purchasing a permit does not exempt a student from receiving citations.
4. Board Rule #7401 "The Board of Trustees or the District will not be responsible for damage, loss of vehicle or its contents

unless the District is liable under the Government Codes 810 to 966.6 inclusive."

5. Vehicles parked in violation of campus or CVC regulations may be cited and/or towed away at owner's expense.
 6. Parking permits must be obtained at the Fiscal Office and are presently \$20 per semester.
 7. Students who have paid the ASU fees are allowed to purchase an "ASU" parking permit, which allows them to park in the P3 and P4 parking structures, Stadium Lot, and on the west end of the Access Road (Student stalls only). Students purchasing "Student" parking permits may only park in the Stadium Lot, and on the west end of the Access Road (Student stalls only). Purchasing a permit does not guarantee you a parking space, as spaces are on a first-come first-serve basis. Failure to display a valid permit will result in the issuance of a parking citation (CVC 21113[A]).
 8. Handicapped students are allowed to park in all student lots. There are designated handicapped parking stalls in every one of these parking areas. To park in these stalls, vehicle must display a valid handicapped placard, along with a valid parking permit. Any vehicle parked in a handicap stall without displaying a handicapped placard will be fined (CVC Section 22507.8(A)).
 9. All Faculty/Staff lots are restricted to Faculty and Staff only. Students are prohibited from parking in these designated lots (excluding handicap students displaying valid handicap permits).
 10. The following permits are accepted on the Access Road:
 - a. Guest permit
 - b. Faculty/Staff Permit
 - c. Student Permit (ASU or Student)
 11. College fire roads are restricted from any vehicle traffic or parking unless authorized by the College Police.
 12. Parking along city streets is subject to regulations of the City of Monterey Park. Residential parking permits are issued by the City of Monterey Park for residents of the immediate vicinity of the college. Regulations are strictly enforced by the Monterey Park Police Department.
 13. Lost, stolen, or damaged permits will not be replaced. Students are responsible for their permits.
- Replacement Parking Permits are charged at full price:
\$20 for Stadium Parking
\$27 for ASU Parking
- TO AVOID PARKING CITATIONS STUDENTS MUST SIMPLY:**
1. Properly display a valid permit
 2. Park in the appropriate lot
 3. Legally park in a designated stall
- TECH PREP, P1-112**
- Tech Prep is a program designed to assist students who participated in a designated

Tech prep vocational program at their high school and to continue their participation in the same program at ELAC. Assistance in the form of specialized counseling, preferential registration, and subject credit for articulated courses completed in high school is available.

For more information, contact the Tech Prep Specialist at (323) 265-8859 or visit the office located in the Auto Technology Building, P1-112.

TRANSFER CENTER, D7

If you are planning to continue your education at a university, you are encouraged to visit ELAC's Transfer Center. Located in E1-176. The Transfer Center is here to help you make a smooth transition to a university by providing the following services.

- Publication of monthly calendar of activities
- One-to-one consultation with university representatives
- Workshops on all aspects of transfer
- University Application and Assistance
- College Transfer Day Fairs
- Library of college catalogs, brochures, scholarships information and more

THE CENTER IS OPEN

Monday – Thursday, 8:00a.m. 7:00p.m., and Friday 8:00a.m. – 1:00p.m.
Call for information: (323) 265-8623.

VETERANS & DEPENDENTS

All veterans and dependents who plan to use the benefits need to do the following:

- If applying for the first time must complete and submit a G.I. Educational Benefit application online at: gibill.va.gov. If received benefits before must complete VA form 22-1995.
- Must provide the Admissions office with a hard copy of the online application and Certificate of Eligibility.
- Have transcripts from all other colleges previously attended sent directly to the Admissions office. This applies even if the attendance was for a short time with no units completed.
- Must see a counselor and obtain a Student Educational Plan (SEP) declaring a major with courses needed to obtain your current objective. The VA will only pay for classes listed on your SEP.
- Must complete and submit an ELAC Veteran application packet for each semester for continuous VA Educational benefits.
- May repeat courses only if necessary. ("F" or "NP" grade)

For further information call (323) 265-8650 ext. 8525

VETERANS RESOURCE CENTER, D7

The VRC serves all veterans, service members and their dependents,

regardless of whether or not they are using Department of Veterans Affairs educational benefits. The center offers a computer lab, student lounge, study area, book loans, referrals, tutoring, peer mentoring, workshops, female vet support, active Student Veterans Organization/ Club, and an academic counselor. The role of the center is to increase access, retention and completion rates, as well as to educate the campus community about student veterans' needs. These goals are targeted through academic guidance, wellness, camaraderie and faculty/staff development.

HOURS

Monday - Thursday, 8:00am-6:30pm
Friday, 8am-4pm; Saturday/Sunday, Closed

Location: D7

Phone: (323) 415-5052

THE WRITING CENTER, E3-220

Helps students with all writing assignments. Our tutors are highly trained to help students develop and organize their thoughts, enhance their writing, and improve their grammar. We provide quality service to all students who wish to strengthen their writing and critical thinking skills. This assistance is available for all subjects including the Social Sciences, Nursing, Child Development, and English. Our tutors are dedicated to enhance student learning with guided personal input, and we encourage students to take advantage of the Writing Center's one-on-one tutoring. We also offer group workshops, which cover topics such as brainstorming, developing and organizing ideas, writing thesis statements, analyzing texts, using proper punctuation, writing research papers, and researching in general.

Our purpose is to help students become stronger and more independent writers. However, the responsibility of making changes rests with students. During a tutoring session, tutors help students focus on their essay content while involving them in the learning process by having them reflect on their own work. When tutors read students' essays, they primarily take a holistic approach by first concentrating on thesis development, paragraph structure, overall essay clarity, close reading of the text (if applicable), and then review grammar/syntax/punctuation error patterns. Tutors do not proofread; instead they patiently guide students through the writing process, offering detailed advice and explanations on the essay structure and grammar.

Because students are our priority, we open early in the morning and close late at night. The Writing Center also offers grammar support programs, which aid students in strengthening their grammar skills.

Since the Writing Center is a free and helpful campus resource, it is highly recommended that students visit at least once a week. Please make an appointment.

LOCATION

E3-220

WEBSITE

<http://writingcenter.elac.edu>

TELEPHONE NUMBER

(323) 415-4147

HOURS

Monday, Tuesday, Thursday, 7:00am - 8:00pm

Wednesday, 7:00am - 7:00pm

Friday & Saturday, 10:00am - 4:00pm

DIRECTOR

Gisela Herrera (323) 415-4147

CALWORKS IS HERE TO HELP YOU ACHIEVE SELF-SUFFICIENCY!

ARE YOU RECEIVING TANF? (FORMERLY KNOWN AS AFDC)



The GAIN/CalWORKs office provides the following services to TANF recipients:

- Completion of Self-Initiated Program (SIP) Verification Forms, Vocational Contracts and Progress Reports
- Assist in meeting the 32–35 hour requirement through CalWORKs, work activity, lab time, internship, and workshops
- Academic and personal counseling
- Case Management services and referrals
- Assistance with books, supplies, transportation and child care
- On and off campus workstudy positions
- Resume and interview preparation assistance
- Job and Personal Development Workshops
- Job listing boards and internship opportunities
- Classes in GED (General Educational Development), ESL (English as a second language) and ABE (Adult Basic Education)



COME VISIT US!

WE ARE LOCATED IN THE CALWORKS BUILDING (STADIUM PARKING LOT). SCHEDULE AN APPOINTMENT WITH OUR CASE MANAGER AND LET US GUIDE YOU THROUGH THE CALWORKS PROCESS.

OFFICE HOURS:

Monday – Thursday
7:30 a.m. – 5:00 p.m.

Friday
7:30 a.m. – 4:00 p.m.

(323) 265-8998

SOUTH GATE OFFICE HOURS:

Tuesday
8:00 a.m. – 3:30 p.m.

LOCATION: A5

MESA STUDENT BENEFITS



ACADEMIC ADVISEMENT

The MESA program has its own STEM counselors to help students develop their educational plans and provide transfer guidance. The STEM counselors also assist students with personal statements, scholarship applications, and resumes. Appointments and drop-in advising is available. You may call (323) 780-6730 to schedule an appointment with the STEM counselors.

MEETING WITH MESA DIRECTOR

MESA students may need or be required to meet with the MESA Director for different reasons including Research Opportunities, Grade Point Average, Recommendation Letter and/or Advisement. You may call (323) 780-6730 to schedule an appointment with the MESA Director.

TUTORING SERVICES

The MESA program provides tutoring services by MESA students or alumni in the fields of mathematics, engineering, chemistry, physics, biology, and computer science. The tutors schedules and information is available in the MESA Study Center.

ACCESS TO THE MESA LOAN PROGRAM

The MESA Loan Program provides MESA students the opportunity to borrow school materials for the academic semesters. These materials include text books and scientific/graphing calculators. According to availability, there may be a limit of materials a student may borrow and the loan program is first come first served.

ACCESS TO THE MESA STUDY CENTER

The MESA Study Center is a place where MESA students come to study in a unique environment provided by a family oriented setting and the on-site staff. MESA students are able to focus on their academics by using the study center as location to study with other MESA students and to take advantage of what the study center has to offer. The MESA Study Center has computers, white boards, tables, a couch, and a television. MESA students are provided with dry erase markers, erasers, and scratch paper during their study sessions. The study center is a privilege to MESA students, and there are a set of rules the students must follow in order to use these services.

SCHOLARSHIPS, INTERNSHIPS, AND RESEARCH OPPORTUNITIES

Weekly emails inform the students about scholarships, internships, and research opportunities. If the student would like more information regarding a particular opportunity, they are encouraged to contact the MESA staff at (323) 780-6730. MESA staff is continuously looking for opportunities for students. Whenever there are scholarships, internships, or research opportunities, MESA students are promptly informed via email or phone calls. The S-STAR Scholarship program accepts applications each fall and provides scholarships for ELAC STEM students.

EMAIL AND INFORMATION UPDATES

MESA students are notified about campus events, transfer information, student services, and other related information through weekly emails. MESA students have the advantage of knowing what services are offered throughout the campus ahead of time by through emails. It is the student's responsibility to provide the staff with an accurate and up to date working email address. This will facilitate the weekly emailing process for the advantage of the student. If the student does not receive emails, it is the student's



responsibility to notify the staff about the issue.

SCIENCE TRANSFER DAY

During the fall semester, MESA hosts a group of representatives from local universities who come and share information about majoring in mathematics, science, or engineering at their institution. This event is a great opportunity to learn about different schools and what they have to offer. All MESA students are encouraged to attend this event. Whether you are applying to transferring during the same academic year or in the future it is a great opportunity to learn about your major and local schools.

FIELD TRIPS AND MESA RETREAT

MESA students are invited on educational field trips with the MESA staff as well as other staff on campus. University field trips to local campuses as well as field trips to laboratories, industry sites, museums, and other locations are provided. In addition, once a year, MESA students are encouraged to participate in the MESA Retreat. The retreat is an opportunity to develop leadership skills, get to know fellow MESA members, interact with STEM faculty, and see how STEM skills are applied outside of the classroom. In collaboration with the California Connects Chancellor's office and The Foundation for California Community Colleges (FCCC), East Los Angeles College Math, Engineering, Science Achievement offers students of good standing with a free laptop, provided by the Department of Chamber Grant. Students are committed to expand computer literacy in the East Los Angeles region by volunteering and teaching computer skills to family and community members. In addition, MESA is collaborating with Computer Applications & Office Technologies (CAOT) and the Information Technology (IT) departments at ELAC in order to provide students with important computer skills through our IT Academy and a certipoint Microsoft examination certification.

ELAC ATHLETICS

ELAC Athletics offer a comprehensive selection of sports for both men and women designed to enhance collegiate education and promote and develop educational leadership, physical wellness, sports and participation, recreational pursuits and athletic excellence through a competitive intercollegiate program.

Excellent coaches, world-class facilities, professional trainers, academic support for student athletes, travel, and enhanced scholarship and transfer opportunities are great reasons to participate in ELAC athletic programs. Are you interested in competing in intercollegiate athletics? Contact ELAC Athletic Director Al Cone at (323) 265-8913 for immediate information. Plus, our athletic competitions are great entertainment! We invite all students and friends to cheer your favorite team to victory, console them when defeated, enjoy collegiate spirit and celebrate our marching band and pep squads.

To access the ELAC Athletics program, consult www.elac.edu and click on "Athletics" at the top of the page. All the latest information on how to apply to participate in a sport, contact coaches, review exciting photographs of ELAC teams in action, game schedules, and even find universities where graduated athletes are playing is available.

WOMEN'S ATHLETIC TEAMS

Badminton	Qui Nguy	(323) 265-8913
Basketball	Bruce Turner	(323) 265-8911
Cross Country	James Maynard	(562) 650-4597
Soccer	Tesse Troglia	(323) 265-8713
Softball	Erika Blanco	(323) 267-3784
Volleyball	Elliot Walker	(323) 496-8203
Track & Field	Milton Browne	(909) 910-8742

MEN'S ATHLETIC TEAMS

Baseball	James Hines	(323) 265-8914
Basketball	John Mosley	(323) 415-4140
Cross Country	James Maynard	(562) 6504597
Football	Robert Godinez	(323) 780-6722
Soccer	Eddie Flores	(323) 265-8713
Wrestling	Ralph Valle	(323) 265-8914
Track & Field	Milton Browne	(909) 910-8742

HONORS PROGRAM

Honors Program – Fall 2022

THE HONORS PROGRAM OFFERS YOU:

- Priority consideration for admission to such prestigious campuses as UCLA, UC Riverside, UC Irvine, Occidental College, Pitzer College, Pomona College, Loyola Marymount University, Chapman University, CSU Fullerton and many more.
- Student-centered, academically enriched classes, stressing critical thinking, written expression, and research experience.
- Smaller classes, online classes, evening classes, winter and summer session classes.
- Scholarships, field trips, research conferences, academic seminars, educational workshops, and cultural events.
- UCLA and UCI library cards. • Honors designation on your transcript for each completed Honors course.
- Access to the Honors Center.
- Access to counselors specializing in the Honors Program.
- Membership to the Honors Program Student Club.

REQUIREMENTS FOR COMPLETING THE HONORS PROGRAM (EFFECTIVE SUMMER 2019)

- Enrollment in 6 or more transferable units per semester, maintain a 3.0 cumulative GPA and a 3.0 GPA in Honors courses.
- Completion of five Honors courses (15 units) with a 3.0 GPA
- Completion of a Library Science 101 (1 unit) Honors class.

ELIGIBILITY FOR THE HONORS PROGRAM

- Continuing students are required to have a 3.0 cumulative GPA and 12 transferrable units completed.
- New students (in-coming freshmen) are required to have a 3.2 cumulative high school GPA.
- Eligibility for English 101

TO APPLY FOR ADMISSION TO THE HONORS PROGRAM, PLEASE VISIT THE COUNSELING DEPARTMENT AT E1-127 OR CALL (323) 265-8751. FOR ADDITIONAL INFORMATION, PLEASE VISIT THE HONORS CENTER AT E3-270 OR CONTACT THE HONORS PROGRAM DIRECTOR, DR. RUTH BLANDON AT BLANDOR@ELAC.EDU



JOIN THE HONORS PROGRAM YOUR PATH TO ACADEMIC SUCCESS PART-TIME STUDENTS WELCOME

ANTHRO 101

10366 LEC 10:35 am - 12:00 pm MW Sepulveda, C D G8 106A
This course will be taught IN PERSON and ON CAMPUS at the time and location listed in the schedule of classes. Enrollment in this course requires compliance with all Los Angeles Community College District health and safety protocols.

ART HISTORY 110

19842 LEC 1:45 pm - 3:10 pm MW Singh, S K S1 112
This course will be taught IN PERSON and ON CAMPUS at the time and location listed in the schedule of classes. Enrollment in this course requires compliance with all Los Angeles Community College District health and safety protocols.

& 19843 LAB 3:10 pm - 3:40 pm MW Singh, S K S1 112
This course will be taught IN PERSON and ON CAMPUS at the time and location listed in the schedule of classes. Enrollment in this course requires compliance with all Los Angeles Community College District health and safety protocols.

BIOLOGY 003

16317 LEC 3:30 pm - 6:40 pm F Hoffman, G G5 210
This course will be taught IN PERSON and ON CAMPUS at the time and location listed in the schedule of classes. Enrollment in this course requires compliance with all Los Angeles Community College District health and safety protocols.

& 16318 LAB 6:50 pm - 10:00 pm F Hoffman, G G5 210
This course will be taught IN PERSON and ON CAMPUS at the time and location listed in the schedule of classes. Enrollment in this course requires compliance with all Los Angeles Community College District health and safety protocols.

CHICANO 002

20062 LEC 3:30 pm - 6:40 pm W Bermudez, N ONLINELIVE
This class requires students to be online and interacting with their instructor during the times shown in class schedule in addition to completing assignments.

ENGLISH 101

16478 LEC 10:35 am - 12:00 pm TTh Atallah, R ONLINELIVE
This class requires students to be online and interacting with their instructor during the times shown in class schedule in addition to completing assignments

ENGLISH 102

19095 LEC 1:45 pm - 3:10 pm TTh Penner, J L E3 417
This course will be taught IN PERSON and ON CAMPUS at the time and location listed in the schedule of classes. Enrollment in this course requires compliance with all Los Angeles Community College District health and safety protocols.

ENGLISH 103

16518 LEC 10:35 am - 12:00 pm MW Rodriguez, J R E3 455
This course will be taught IN PERSON and ON CAMPUS at the time and location listed in the schedule of classes. Enrollment in this course requires compliance with all Los Angeles Community College District health and safety protocols.

LIB SCI 101

15982 LEC 2:05 hrs/wk TBA Montenegro, E ON LINE
This class requires students to work online independently each week for the amount of TBA time shown in addition to completing assignments.

MATH 227

25658 LEC 1:45 pm - 3:50 pm MW Smith, R A G5 004
This course will be taught IN PERSON and ON CAMPUS at the time and location listed in the schedule of classes. Enrollment in this course requires compliance with all Los Angeles Community College District health and safety protocols.

PHILOS 001

16052 LEC 1:45 pm - 3:10 pm TTh Villasenor, G F7 117
This course will be taught IN PERSON and ON CAMPUS at the time and location listed in the schedule of classes. Enrollment in this course requires compliance with all Los Angeles Community College District health and safety protocols.

PSYCH 001

19491 LEC 12:10 pm - 1:35 pm MW Horowitz, B F7 210
This course will be taught IN PERSON and ON CAMPUS at the time and location listed in the schedule of classes. Enrollment in this course requires compliance with all Los Angeles Community College District health and safety protocols.

FIRST-YEAR EXPERIENCE PROGRAM

The First-Year Experience (FYE) Program is committed to the educational success of scholars. FYE is a comprehensive program that collaborates with Student Services, committed faculty, and provides linked courses to create a stimulating learning environment. The goal of FYE is to provide students with counseling and enrichment opportunities to help them succeed in their first year and gain the knowledge to be “transfer thinking”. For further information please call (323) 780-6795. Visit us on instagram a (ELACFYE) and at www.fye.elac.edu

FYE HIGHLIGHTS

- Priority enrollment to FYE classes
- Full or Part-Time enrollment options
- Dedicated FYE counselors
- Assigned FYE academic coaches provide personalized assistance
- Dedicated and inspired faculty make courses interesting
- Empowering and Enriching workshops to help scholars develop a collegiate identity
- University Campus Tours and cultural enrichment excursions
- Participation in FYE Summer Transition Program

FYE REQUIREMENTS

- Commitment to the FYE Program for one year
- Enroll in FYE Program courses
- Perform well in all FYC courses with a grade of (C) or better
- Participate in FYE sponsored activities and events
- Meet with FYE counselor and success coaches during the academic year
- Qualify for English 101, start Fall semester

CONTACT INFORMATION

East Los Angeles College
First-Year Experience Program

1301 Avenida Cesar Chavez
Monterey Park, CA 91754-6099

(323) 780-6795

fye@elac.edu

elac.edu/Menu/StudentServices/First_YearExperience

Office: E7-210

Fall 2022 – First Year Center/ Los Angeles College Promise

COUNSEL 040

18826	LEC	8:50 am – 10:15 am	MW	STAFF	E3 157
18840	LEC	8:50 am – 10:15 am	TTh	STAFF	E3 157
25591	LEC	8:50 am – 12:00 pm	F	STAFF	E3 157
18825	LEC	10:35 am – 12:00 pm	MW	STAFF	E3 157
18827	LEC	10:35 am – 12:00 pm	MW	STAFF	ONLINELIVE
18831	LEC	10:35 am – 12:00 pm	TTh	STAFF	E3 157
18834	LEC	10:35 am – 12:00 pm	TTh	STAFF	ONLINELIVE
18829	LEC	12:10 pm – 1:35 pm	MW	STAFF	E3 157
18832	LEC	12:10 pm – 1:35 pm	TTh	STAFF	E3 157
18833	LEC	12:10 pm – 1:35 pm	TTh	STAFF	ONLINELIVE
18828	LEC	1:45 pm – 3:10 pm	MW	STAFF	E3 157
18830	LEC	1:45 pm – 3:10 pm	MW	STAFF	ONLINELIVE
18835	LEC	1:45 pm – 3:10 pm	TTh	STAFF	E3 157
18837	LEC	3:30 pm – 6:40 pm	M	STAFF	ONLINELIVE
18836	LEC	3:10 hrs/wk	TBA	STAFF	ON LINE
18838	LEC	3:10 hrs/wk	TBA	STAFF	ON LINE
18839	LEC	3:10 hrs/wk	TBA	STAFF	ON LINE
18841	LEC	3:10 hrs/wk	TBA	STAFF	ON LINE
18842	LEC	6:30 hrs/wk	TBA	STAFF	ON LINE

(Starts 10/24/2022, Ends 12/18/2022)

ENGLISH 072

19903 LAB 12:10 pm – 1:35 pm MW Atallah, R E3 417

This section of English 72 #19903 has a co-requisite of English 101 #18823, both taught by the same instructor. Please enroll in both classes.

19904 LAB 5:10 pm – 6:35 pm MW STAFF E3 355

This section of English 72 #19904 has a co-requisite of English 101 #18824, both taught by the same instructor. Please enroll in both classes.

ENGLISH 101

18823 LEC 10:35 am – 12:00 pm MW Atallah, R E3 417

This section of English 101 #18823 has a co-requisite of English 72 #19903, both taught by the same instructor. Please enroll in both classes.

ZTC: All course materials will be provided digitally and free of cost.

18824 LEC 3:30 pm – 4:55 pm MW STAFF E3 355

This section of English 101 #18824 has a co-requisite of English 72 #19904, both taught by the same instructor. Please enroll in both classes.

ENGLISH 101

18812 LEC 8:50 am – 10:15 am MW Lomeli, I E3 317

18809 LEC 9:00 am – 10:25 am MW Andrews, C J E3 357

18818 LEC 9:00 am – 10:25 am TTh Marquez, J E ONLINELIVE

18810 LEC 10:35 am – 12:00 pm MW Andrews, C J E3 357

25745 LEC 10:35 am – 12:00 pm MW Lomeli, I E3 317

18819 LEC 10:35 am – 12:00 pm TTh Marquez, J E ONLINELIVE

18823 LEC 10:35 am – 12:00 pm MW Atallah, R E3 417

18814 LEC 12:10 pm – 1:35 pm MW Blai, L D E3 455

18813 LEC 1:45 pm – 3:10 pm MW Blai, L D E3 455

18817 LEC 1:45 pm – 3:10 pm TTh Van Dyck, S A E3 455

19530 LEC 3:30 pm – 4:55 pm MW Nowak, A R SGEC 114*

11256 LEC 6:50 pm – 10:00 pm T Saikaly, E E3 357

18811 LEC 6:30 hrs/wk TBA Saikaly, E ON LINE

(Starts 10/24/2022, Ends 12/18/2022)

18820 LEC 3:10 hrs/wk TBA Van Dyck, S A ON LINE

18821 LEC 3:10 hrs/wk TBA Kozak, J ON LINE

20733 LEC 3:10 hrs/wk TBA Kozak, J ON LINE

WOMEN/GENDER STUDIES, ASSOCIATE IN ARTS DEGREE

Women/Gender Studies at East Los Angeles College is an interdisciplinary academic program which aims to expand students' understanding and appreciation of women's lives and experiences both historically and in contemporary societies worldwide. In the Women/Gender Studies curriculum, students are exposed to the scholarship and theoretical framework of Women/Gender Studies and learn how the application of a gendered lens has challenged traditional, historical, and cultural assumptions.

Listed below are the courses required for the major. Not all courses are offered every semester.

Check the current schedule for availability.



Course Requirements for the Associate in Arts Degree:

SUBJECT & NO.	COURSE	UNITS
CORE REQUIREMENTS 6		
SOC 22	Sociology of Women	3
PHILOS 44	Feminist Philosophy	3
CATEGORY I. THE CREATIVE WOMEN: SELECT ONE COURSE 3 Units		
ART HIST 181	History of Women and Art	3
ENG 239	Women in Literature	3
HUMAN 8	Great Women in the Humanities	3
CATEGORY II. HISTORY AND POLITICS: SELECT ONE COURSE 3 Units		
HIST 52	The Role of Women in the History of the U.S.	3
POL SCI 19	Women in Politics	3
CATEGORY III. GENDER AND SOCIETY: SELECT ONE COURSE 3 Units		
ANTHRO 109	Gender, Sex, and Culture	3
CHICANO 47	The Mexican-American Women in Society	3
CHICANO 50	Gender and Sexuality in Chicano/Latino Communities	3
PSYCH 32	Psychology of Women	3
CATEGORY IV. SPORTS AND HEALTH: SELECT ONE COURSE 3 Units		
HEALTH 8	Women's Personal Health	3
KIN MAJ 109	Women in Sport	3
ELECTIVES: COMPLETE 33 UNITS FROM ANY CSU OR US TRANSFERABLE COURSES 33		
	LACCD GENERAL EDUCATION PLAN	21
	Total	60

Note: 12 units of major courses may be double counted in LACCD General Education

SEPTEMBER 2007

SUMMARY OF THE POLICY— PROHIBITED DISCRIMINATION AND HARASSMENT

LOS ANGELES COMMUNITY COLLEGE DISTRICT

770 WILSHIRE BLVD. LOS ANGELES, CA 90017 213/891-2000

Any member of the college community which includes students, faculty and staff who believes, perceives or has actually experienced conduct that may constitute Prohibited Discrimination or Harassment, has the right to seek the help of the college. Every employee has the responsibility obligation to report such conduct to the Compliance Officer (CO).

WHAT CAN YOU DO ABOUT PROHIBITED DISCRIMINATION AND HARASSMENT?

Talk to the Offender

Often problems will stop once the offender realizes the conduct is unacceptable.

PUT IT IN WRITING

Let the offender know that you don't like being treated this way and will report him/her unless it stops.

KEEP A RECORD

Record the date, time, place and names of witnesses and describe the exact nature of the incident.

DON'T IGNORE IT

Ignoring Prohibited Discrimination and hoping it will not be repeated is the most common reaction, yet it is the most ineffective way to deal with such incidents.

CONTACT THE COMPLIANCE OFFICER

Prohibited Discrimination should be reported immediately to the Compliance Officer or to another college administrator who will work with the Compliance Officer.

The Compliance Officer is always available to confidentially discuss any possible discrimination or sexual harassment complaint.

YOU HAVE THE RIGHT!

- To work and study in an atmosphere free of harassment & discrimination
- To be judged by the same criteria as all others, not by standards that are less demanding, or more rigorous, or different in any way.
- To complain, free of retaliation
Discrimination may include, but is not limited to the following type of behavior:
 - exclusion from employment opportunities such as training, transfer or promotion
 - allocation of poor grades based on one's protected class
 - denial of reasonable accommodation because of a disability
 - decisions based on stereotypes or assumptions about ones abilities, traits or performance

Sexual harassment may include, but is not limited to the following type of conduct:

- making unwelcome, unsolicited contact with sexual overtones (written, verbal, physical and/or visual contact)
- unwelcome pressure for dates
- display of sexually suggestive objects, cartoons, posters
- request for sex in exchange for grades, recommendations, job opportunities

COMPLIANCE OFFICER FOR EAST LOS ANGELES COLLEGE

ANGELICA TOLEDO

(323) 265-8973

G1-314

This is an excerpt. The specific Rules and Procedures for reporting charges of Prohibited Discrimination and for pursuing available remedies are incorporated in the Board Rules in Chapter 15, Board Rules 1501-1522.

Copies of the policy and procedures may be obtained from the LACCD Office of Diversity Programs and campuses Websites, the Compliance Officer at each location, by calling the Director of Diversity Programs at 213/ 891-2315.

THE POLICY

It is the policy of the Los Angeles Community College District to provide an educational, employment and business environment free from Prohibited Discrimination. Employees, students, or other persons acting on behalf of the District who engage in Prohibited Discrimination as defined in this policy or by state or federal law shall be subject to discipline, up to and including discharge, expulsion or termination of contract.

ACADEMIC FREEDOM

The Board of Trustees reaffirms its commitment to academic freedom, but recognizes that academic freedom does not allow Prohibited Discrimination. The discussion of ideas, taboos, behavior or language which is an intrinsic part of the course content shall in no event constitute Prohibited Discrimination, though such ideas may cause some students discomfort. It is recognized that academic freedom insures the faculty's right to teach and the student's right to learn.

DEFINITION OF PROHIBITED DISCRIMINATION

Prohibited Discrimination is defined as discrimination or harassment in violation of state or federal law on the basis of actual or perceived ethnic group identification, race, color, national origin, ancestry, religion, creed, sex (including gender-based sexual harassment), pregnancy, marital status, cancer-related medical condition of an employee, sexual orientation, age, physical or mental disability, or veteran status.

DEFINITION OF SEXUAL HARASSMENT

Sexual harassment is unwelcome sexual advances, requests for sexual favors, and other verbal, visual or physical conduct of a sexual nature, made by someone from or in the workplace or in the educational setting.

RETALIATION

Retaliation against anyone who makes a complaint, refers a matter for investigation or complaint, participates in investigation of a complaint, represents or serves as an advocate for an alleged victim or alleged offender, or otherwise furthers the principles of this policy.

FALSE ALLEGATIONS

Anyone who files a complaint in which he/she knowingly makes false allegations of fact shall also have violated this policy and shall be subject to disciplinary action.

CONFIDENTIALITY

All persons involved in investigation of complaints shall have a duty to maintain the confidentiality of the matters discussed, except as may be required or permitted by law, which include the rules and regulations of the District. A complete record of each complaint and investigation shall be kept by the Director of Diversity Programs. The Written Decision or any Settlement Agreement regarding the results of the investigation shall be placed in the personnel file of each employee involved as an alleged offender, alleged victim or complainant.

COMPLAINT PROCEDURE

GENERAL PROVISIONS

The Director of Diversity Programs is responsible for receiving complaints and coordinating investigations from within the District, from other governmental agencies, and from outside sources. Each College President shall designate a CO for the campus, not a faculty member, and the Chancellor shall designate the CO for the District Office. Each College President, in consultation with the ASO President, shall designate an employee who shall serve as Advocate for Students (AFS). All Supervisors shall be responsible for maintaining a work environment consistent with this policy. Any supervisor who becomes aware of a situation which could be reasonably perceived to be a violation of this policy must report it to the CO for his or her work site. All employees are responsible for maintaining an educational environment consistent with this policy. Any employee who becomes aware of a situation which could reasonably be perceived as a violation of this policy should refer it to the CO for his or her work site. A summary of the policy shall be published in each college catalogue and class schedule. A copy given to new employees. The entire policy posted prominently. Complaints may be filed by persons other than the person who is the recipient of unwanted conduct. Complaints may also be filed with the State Chancellor's Office. The CO shall receive the complaint, and notify the complainant, alleged offender, the College President or District administrator, and the Director of Diversity Programs, within 5 business days of a potential violation of this policy. During the process of the investigation, the complainant/ victim and the alleged offender have the right to be represented.

INVESTIGATION

The CO shall promptly investigate all

potential violations of this policy of which he or she becomes aware. The CO shall notify both the College President or, at the District Office, the Deputy Chancellor, and the Director of Diversity Programs that an investigation is being conducted. Such an investigation may be initiated on the basis of a Complaint, a referral from a Supervisor or employee, or any other information indicating a potential violation of this policy from any other source. In the absence of a complaint form and/or a formal complaint, the CO shall conduct a preliminary investigation, which shall be completed within 30 days after the CO becomes aware of a potential violation. If, as a result of the preliminary investigation, there is a prima facie case of Prohibited Discrimination, the CO shall sign a formal complaint. A "prima facie" case means that there is evidence which, if unexplained or uncontradicted, would be sufficient to make a finding that discrimination had occurred. The formal investigation and Written Report shall be completed by a CO from another worksite. If there is not a prima facie case of Prohibited Discrimination, the CO shall advise the complainant and alleged offender in writing, with a copy to the College President or Deputy Chancellor, which may be appealed in accordance with these rules.

INFORMAL PROCEDURE

The CO shall undertake efforts to informally resolve and investigate the charges. This process is limited to 30 days. If a resolution is reached, the CO shall draft a Settlement Agreement to be signed by the alleged victim/ complainant and the alleged offender. The CO shall monitor the situation to insure that the resolution is properly implemented and maintain records.

COMPLAINT PROCEDURE

A written Complaint must be filed on the prescribed Los Angeles Community College Complaint form. The CO will have 60 days to investigate the complaint. Employment based Complaints shall be filed within 180 days. For a Complaint not arising from or related to employment, the Complaint shall be filed no later than one year from the date when the complainant knew or reasonably should have known of the facts underlying the Complaint.

CO'S REPORT

Within 60 days after becoming aware of a potential violation of this policy, the CO shall complete the investigation and make a Written Report to the College President, or Deputy Chancellor. The College President, or Deputy Chancellor, shall independently assess whether the "preponderance of the evidence" establishes a violation and shall determine what action is to be taken, if any. Prior to making the decision, the alleged offender and alleged victim shall have the opportunity to make an oral statement, within 15 days from the receipt of the CO report. Within 90 days from the start of the investigation a Written Decision shall be mailed to the complainant/victim and the alleged offender.

DISCIPLINARY ACTION

If appropriate, the College President, Deputy Chancellor, or the Chancellor shall

initiate the applicable disciplinary process within 10 business days of receiving the Written Decision. Disciplinary action shall include, without limitation, verbal warning, probation, suspension, expulsion, letters of reprimand, Notices of Unsatisfactory Service, suspensions, demotions or dismissals.

APPEALS

If the complainant/victim is not satisfied with the Written Decision, he/she may appeal to the District's Board of Trustees by submitting a written appeal to the Chancellor's Office within fifteen (15) days. The Chancellor shall present the written appeal, the Written Decision and the investigative report to the Board of Trustees in closed session. If the 45 days elapse without further action, the Written Decision shall be the final decision of the District. In non-employment cases the complainant has the right to file an appeal with the State Chancellor's Office within 30 days after the Board decision is issued, or the 45 days have elapsed, whichever comes first.

ADDITIONAL REMEDIES

The complainant or alleged victim may pursue independently civil law remedies, including but not limited to injunctions, restraining orders, or other orders. An individual who believes that he/she is the victim of Prohibited Discrimination may also file a complaint with the Department of Fair Employment & Housing at (800) 884-1684, the Equal Employment Opportunity Commission at (213) 894-1000, for employment based complaints; and the Department of Education, Office for Civil Rights at (415) 556-4275, for non-employment complaints whether or not the complainant chooses to utilize the District's internal procedure.

OFFICE OF DIVERSITY PROGRAMS

(213) 891-2315

ACCURACY STATEMENT

The Los Angeles Community College District and East Los Angeles College have made every effort to make this publication accurate and may, without notice, change general information, courses, or programs offered. The reasons for change may include student enrollment, level of funding, or other issues decided by the district or college. The district and college also reserve the right to add to, change, or cancel any rules, regulations, policies and procedures as provided by law.

ACCREDITATION

Accredited by the Western Association of Schools and Colleges.

A member of the American Association of Community and Junior Colleges and the California Association of Community Colleges.

NON-DISCRIMINATION POLICY

All programs and activities of the Los Angeles Community College District shall be operated in a manner which is free of discrimination on the basis of race, color,

national origin, ancestry, religion, creed, sex, pregnancy, marital status, sexual orientation, age, disability, or veteran status. (Reference: Board Rule 1202)

The lack of English language skills will not be a barrier to admission and participation in the College's CTE programs.

POLÍTICA DE ANTIDISCRIMINACIÓN

Todos los programas y actividades del Distrito de Colegios de la Comunidad de Los Angeles se llevan a cabo sin ninguna clase de discriminación en cuanto a raza, color, nacionalidad, ascendencia, religión, creencia, sexo, embarazo, estado civil, orientación sexual, edad, incapacidad física o estado como veterano militar. (Referencia: Reglamento del Consejo 1202.)

SEXUAL HARASSMENT POLICY

The policy of the Los Angeles Community College District is to provide an education, employment and business environment free of unwelcome sexual advances, requests for sexual favors, and other verbal or physical conduct or communications constituting sexual harassment. Employees, students, or other persons acting on behalf of the District who engage in sexual harassment as defined in the policy or by state or federal law shall be subject to discipline, up to and including discharge, expulsion or termination of contract. The specific rules and procedures for reporting charges of sexual harassment and for pursuing available remedies are incorporated in the Board Rules in Chapter 15.

The Los Angeles Community College District has a policy which provides formal and informal procedures for resolving complaints. Copies of the policy and procedures may be obtained from the Sexual Harassment Compliance Officer in EI-136, the Advocate for Students at the South Gate Educational Center, or by calling the Office of the Vice Chancellor of Instructional and Student Support Services at (213) 891-2279, or the Office of Diversity Program at (213) 891-2315.

Any member of the College Community - student, faculty, or staff - who believes he or she has experienced conduct that may constitute sexual harassment has the right to seek the help of the College. Every employee has the responsibility to report such conduct when it is directed toward students to the Sexual Harassment Compliance Officer.

Potential complainants are advised that administrative and civil law remedies, including but not limited to injunctions, restraining orders or other orders may be made available.

POLÍTICA SOBRE HOSTIGAMIENTO SEXUAL

Es la política del Distrito de los Colegios de la Comunidad de Los Angeles mantener un ambiente educativo, de trabajo y de negocio sin avances sexuales, de solicitudes de favores sexuales, de cualquier otro comportamiento verbal o físico o de comunicaciones que constituyan hostigamiento sexual según tal se define y prohíbe en reglamentos estatales y federales. Consúltese a la Sr. R.C. Williams III, oficial de conformidad de

la Política Sobre Hostigamiento Sexual,
(323) 265-8779.

ACCESS TO VOCATIONAL PROGRAMS

The College provides classes for students who are beginning to learn English. Minimal English language skills do not keep students from participation in vocational programs.

El Colegio ofrece clases para estudiantes que están empezando a aprender inglés. Entendimiento mínimo de inglés no impide a nadie la participación en ningún programa vocacional.

學校提供課程予初學英文的人。
英文能力有限並不妨礙參加
職業訓練課程。

SMOKE-FREE ENVIRONMENT POLICY

Smoking is prohibited in all buildings. The designated smoking areas are limited to smoking outside the buildings. Individuals who smoke should make provisions to do so on their breaks in the designated areas.

DRUG-FREE SCHOOLS AND CAMPUS

East Los Angeles College adheres to, supports, and is in full compliance with requirements that maintain our college as a drug-free institution of higher education.

STANDARDS OF CONDUCT

On April 20, 1989, the District Board of Trustees adopted Rule 9803.19, which prohibits:

Alcohol and Drugs. Any possession of controlled substances which would constitute a violation of Health and Safety Code section 11350 or Business and Professions Code section 4230, any use of controlled substances, the possession of which are prohibited by the same or any possession or use of alcoholic beverages while on any property owned or used by the District or colleges of the District. "Controlled substances," as used in this section, include, but are not limited to the following drugs and narcotics:

- a. opiate, opium and opium derivatives
- b. mescaline
- c. hallucinogenic substances
- d. peyote
- e. marijuana
- f. stimulants and depressants
- g. cocaine

The Board's policy on the drug-free Workplace, adopted on March 22, 1989 restates these prohibitions.

On September 5, 1990, the Board of Trustees adopted the following standards of conduct:

Students and employees are prohibited from unlawfully possessing, using or distributing illicit drugs and alcohol on district premises, in district vehicles, or as part of any activity of the Los Angeles Community College District.

9803.25-Conduct that may be considered disorderly includes: lewd or indecent attire or indecent attire or behavior that disrupts classes or college activities; breach of the peace of the college; aiding, or inciting

another person to breach the peace of college premises or functions.

COMPLIANCE

Nghi Nghiem
Title II Coordinator
East Los Angeles College
Building G1, Room 116A
323-265-8689
NGHIEMNX@ELAC.EDU

Angelica Toledo
Deputy Title IX Coordinator for ELAC,
Mission, Trade, Valley, VDK
Regional Equity & Title IX Officer and Dean
770 Wilshire Boulevard
Attention: Office for Diversity, Equity and Inclusion
Los Angeles, CA. 90017
213-891-2315
toledoa@elac.edu

COLLEGE TELEPHONE DIRECTORY

NOTE: THESE ARE ON-CAMPUS EXTENSIONS, WHEN CALLING FROM OFF-CAMPUS DIAL THE APPROPRIATE PREFIX AND THE FOLLOWING CAMPUS EXTENSIONS.

All campus phone numbers are within the (323) area code.

ADMINISTRATIVE OFFICES	EXT.
First Year Experience	6795
Administrative Services	8669/8780
Admissions	265-8650/8712
Academic Affairs	8723
Accounting	415-4149
Administration of Justice/Fire Technology	8834
African-American Studies	8829
Allied Health	8813
Electron Microscopy, Health Information Technology, Health Occupation, Pharmacy Technician, Respiratory Therapy	
Anatomy (Life Science)	415-5036
Anthropology	8837
Earth Science, Meteorology, Environmental Science, Oceanography	
Architecture	8839
Art	8952
Art Gallery, Vincent Price	8841
Asian-American Studies (Social Science)	8829
Astronomy (Physics)	8922
Auto Technology	8726
Bookstore	8722
Broadcasting (Comm. & Theatre)	415-5034
Business Administration	415-4149
Accounting, Business, Computer Science, Computer Information Systems, Marketing, Management, Real Estate, Law, Supervision	
Campus News	8819
Career and Job Services Center	415-4126/265-8960
Chemistry	8849
Chicano Studies	8893
Child Care Center Site 1	8788
Child Care Center Site 2	8717
Child Development (Child, Family & Education Studies)	415-5373
Child, Family & Education Studies	415-5373
Computer Applications & Office Technologies	8954
Computer Science Information Technology	8831
Communication Studies	415-5034
Community Services	8793

ADMINISTRATIVE OFFICES	EXT.
Counseling	8751
Dance	8740
Diversabilities Support Program & Services (DSPS)	8787
Drafting (Engineering)	8858
Earth Science/ Environmental Science	260-8115
Economics (Social Science)	8829
ELAC Foundation	8901
Engineering & Technologies Civil Engineering, Drafting, Electrical Engineering, Mechanical Engineering, General Engineering, Computer Engineering	8858
Electronics	8853
English (Humanities, E.S.L., Reading)	4147
English Lab	8866
Environmental Science	8837
Enrollment Center	8966
Escalante	267-3761
Extended Opportunity Program & Services (EOPS)	8797
Family & Consumer Studies	415-5373
Financial Aid	8738/8739
Fiscal Office	8701
Geography	8837
Geology	8837
Health	8916
Health Center	8651
History (Social Science)	8829
Humanities (English)	8632
International Business	8954
International Student Office	8796
Journalism	8875
Kinesiology	8916
Law (Business Administration)	415-4149
Learning Center	8762
Library	8758
Life Sciences Anatomy, Biology, Emergency Department Assistant, Microbiology, Physiology	415-5036
Management/Marketing (Business Administration)	415-4149
Mathematics	8886
Matriculation/Assessment	415-4141

ADMINISTRATIVE OFFICES	EXT.
Modern Languages American Sign Language, Chinese, Italian, French, Japanese, Linguistics, Spanish	780-6798
Music	8894
Noncredit Program	6700
Nursing	8896
Oceanography	8837
Office of Institutional Effectiveness	414-4152
Photography	8907
Philosophy	4127
Physics (Astronomy)	8922
Political Science	8829
President's Office	8662
Psychology, Addiction Studies	8955
Public Safety Affiliation	8834
Real Estate (Business Administration)	415-4149
Resource Development	8610
Sheriff's Office	8800
Social Sciences Afro-American Studies, Asian-American Studies, History, Economics, Political Science, Sociology	8829
Sociology	8829
Student Activities	8742/8743
Student Government A.S.U.	8196
Student Services	8633
TDD	8746
Theatre Arts	415-5034
Transfer Center	8623
Veterans Clerk	8692
Veterans Resource Center	5052
Vincent Price Gallery	8841
Voice	8681
Workforce Education	8973

PREFIX	EXT.
260	81xx
265	86xx, 87xx, 88xx, 89xx
267	37xx
357	62xx, 74xx
415	41xx, 50xx, 53xx
780	67xx, 68xx

DEPARTMENT OFFICES

ADMINISTRATION OF JUSTICE

Contact Person: Ms. Sandra Rodriguez

Chairperson: Mr. Manuel Santoyo
F9-107, Ext. 8834

Subject Fields: Administration of Justice,
Fire Technology

ALLIED HEALTH

Chairperson: Ms. Monica Thurston

Subject Fields: Electron Microscopy,
Health Information Technology, Health
Occupation, Pharmacy Technician,
Respiratory Therapy

ANTHROPOLOGY & GEOGRAPHY & GEOLOGY

Chairperson: Dr. Stephen Koletty
G8-101D, Ext. 780-6852

Subject Fields: Anthropology, Earth
Science, Environmental Science,
Geography, Geographic Information
Systems, Geology, Meteorology,
Oceanography

ARCHITECTURE

Chairperson: Mr. Alexis Navarro
E7-135 Ext. 415-4116

Subject Fields: Architecture, Architectural
Interiors, Environmental Design,
Transportation Planning.

ART

Chairperson: Dr. Linda Kallan
S2-211, Ext. 8952

Subject Fields: Animation, Art, Art History

ATHLETICS

Director: Mr. Robert Godinez
C1-135B, Ext. 8913

AUTOMOTIVE TECHNOLOGY

Contact Person: Mr. Adrian Banuelos
P1-107, Ext. 8726

Subject Field: Automobile Technology

BUSINESS ADMINISTRATION

Chairperson: Mr. Frank Aguirre
F7-303B, Ext. 8147

Subject Fields: Accounting, Business,
Computer Science, Computer
Information Systems, Finance, Law,
Management, Marketing, Real Estate,
Hospitality

CHEMISTRY

Chairperson: Dr. Vahan Ghazarian
G5-315F, Ext. 8849

Subject Field: Chemistry

CHICANA/O STUDIES

Chairperson: Ms. Beatriz Tapia
E3-580, (323) 760-8101

Subject Field: Chicano Studies

CHILD, FAMILY AND EDUCATION STUDIES

Chairperson: Ms. Amanda Andrade
F7-305, (323) 415-5094

Subject Fields: Child Development,
Education, Family & Consumer Studies

COMMUNICATION STUDIES

Chairperson: Mrs. My Hanh Anderson
E3-569, (323) 780-6842

Subject Field: Communication Studies

COMPUTER APPLICATIONS AND OFFICE TECHNOLOGIES

Contact Person: Silvia Serrano

Chairperson: Dr. Ann Mahrenholz
E7-420, Ext. 3737

Subject Fields: Computer Applications
and Office Technologies, Technology
and Logistics, International Business

COUNSELING

Chairperson: Mr. Christopher Garcia
Counseling Office, Ext. 6723

Subject Field: Counseling

DANCE

Chairperson: Kimberly Rabins
S2-108, Ext. 8740

Subject Fields: Dance Specialties, Dance
Studies, Dance Techniques

ENGINEERING & TECHNOLOGIES

Contact Person: Edward Alvarado

Chairperson: Mr. Jose C. Ramirez
E7-104, Ext. 8858

Subject Fields: Drafting, Electronics,
Engineering (Civil, Computer, Electrical,
General, Mechanical), Manufacturing &
Industrial Technology, Electronics

ENGLISH

Contact Person: Ms. Paulette Jaurequi
E3-362, Ext. 8632

Chairperson: Ms. Patricia Godinez
E3-361, Ext. 8860

Subject Fields: English, ESL, Humanities,
Learning Skills, Reading

JOURNALISM

Contact Person: Ms. Jean Stapleton
E7-303, Ext. 8875

Subject Fields: Journalism, Public
Relations

KINESIOLOGY

Contact Person: Andrienne Dominguez
E9-112, Ext. 8916

Chairperson: Ms. Erika Blanco
E9-112, (323) 267-3184

Subject Fields: Health, Kinesiology

LIBRARY

Chairperson: Ms. Choonhee Rhim
G1-204, Ext. 8625

Subject Fields: Library Science, Library
Services

LIFE SCIENCES

Chairperson: Ms. Nohelia Canales
G5-211, Ext. 8878

Subject Fields: Emergency Dept. Assistant,
Anatomy, Biology, Biotechnology,
Microbiology, Physiology.

MATHEMATICS

Contact Person: Marisol Naranjo
G5-111, Ext. 8886

Chairperson: Mr. David Senensieb
Ext. 8889

Subject Field: Mathematics

MEDIA ARTS

Chairperson: Mr. Aaron Lyle
E7-B016, Ext. 8810

Subject Fields: Broadcasting,
Photography,
Media Arts

MODERN LANGUAGES

Contact Person: Alejandra Pallares,
E3-134, Ext. 6788

Chairperson: Mrs. Eldy Dean,
E3-134A, (323) 780-6799

Subject Fields: American Sign Language,
Chinese, French, Italian, Japanese,
Linguistics, Spanish.

MUSIC

Contact Person: Mr. Chuck Gruhn
S2-107M, Ext. 8894

Chairperson: Dr. Anthony Lupica
S2-107L, Ext. 8947

Subject Field: Music

NONCREDIT

Chairperson: Dennis Villacorte
E3-100, Ext. 8193

NURSING

Contact Person: Ms. Monica Lopez
G1-302, Ext. 8961

Chairperson, Interim: Brenda Chan

Subject Field: Nursing

PHILOSOPHY

Chairperson: Mr. Timothy Snead
F7-318, Ext. 4127

Subject Field: Addiction Studies,
Philosophy

PHYSICS

Chairperson: Mr. Viken Kiledjian
G8-201E, Ext. 8922

Subject Fields: Astronomy, Physics

PSYCHOLOGY

Chairperson: Dr. Sherrie Davey
F7-316, Ext. 8741

Subject Field: Addiction Studies,
Psychology

PUBLIC SAFETY AFFILIATION

Chairperson: Dr. Sharon Johnson
Corp. Center, Ext. 3704

RESPIRATORY THERAPY

Contact Person: Mr. Juan Loza
G5-211M, Ext. 8612

Chairperson: Kendra Madrid
G1-204, Ext. 8608

SOCIAL SCIENCES

Contact Person: Ms. Cynthia Flores
F7-307, Ext. 8829

Chairperson: Dr. Marcellino Morales
F7-307, Ext. 8829

Subject Fields: African-American Studies,
Asian- American Studies, Economics,
History, Political Science, Sociology

THEATRE ARTS

Chairperson: Ms. Lisa Stone
P2-101A, Ext. 8639

Subject Field: Theatre Arts

GET PREPARED WITH EAST LOS ANGELES COLLEGE

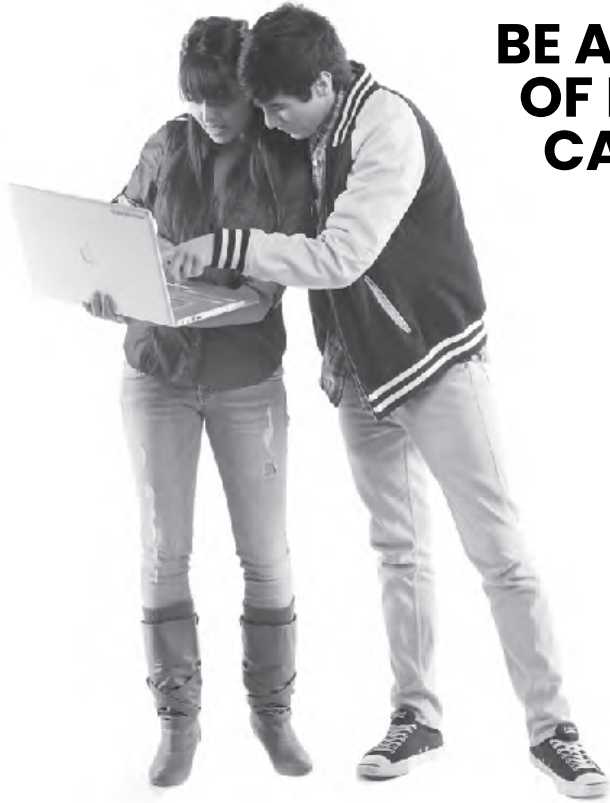

BE ALERTED IN CASE OF EMERGENCY ON CAMPUS

WHERE DO YOU GO IF THERE'S A FIRE ON CAMPUS!

WHAT TO DO IF THERE'S AN ACTIVE SHOOTER ON CAMPUS

As part of East Los Angeles College's continuing effort to ensure a safe college environment, the college has implemented a new rapid emergency communication system known as RaveMobile. This system allows East Los Angeles College to convey time-sensitive information within minutes, through a single communication to our students, faculty and staff.

ELAC students and employees can sign up for emergency notification announcements via email and text message(s). In case of an emergency at the college, such as earthquake, gas leak, active shooter, power outages,

ELAC can immediately notify students and employees about the situation and properly direct them to the safest areas

For more information about how to register for the RaveMobile notification system please go to the following website:

WWW.ALERTME.ELAC.EDU

**INFORMATION TECHNOLOGY DEPARTMENT
EMAIL: ITHELPDESK@ELAC.EDU | PHONE: (323) 265-8700**

IN THE EVENT OF AN EMERGENCY, RELEVANT INFORMATION WILL BE AVAILABLE AT THE FOLLOWING NUMBER: (323) 267-3700

Zone numbers subject to change due to ongoing construction - For an up to date map visit www.elac.edu

Map courtesy of Info Tech Dept



Emergency Telephone Numbers

East Los Angeles College	Campus Telephones	Outside Telephones
Sheriff's Office	ext. 8800	(323) 265-8800
President	ext. 8662	(323) 265-8662
VP of Admin Services	ext. 8690	(323) 265-8690
VP of Acad Affairs	ext. 8723	(323) 265-8723
Plant Facilities	ext. 8756	(323) 265-8756
Monterey Park		
Police Department	911	
Fire Department	911	

Emergency Evacuation Zones

Receive emergency alert text messages on your phone, to subscribe or for more information visit: <http://alertme.elac.edu>

* This bulletin is an abbreviated summary of emergency procedures for possible campus emergencies. If you would like access to the emergency preparedness plan, please contact the Office of Administrative Services at (323) 265-8690.

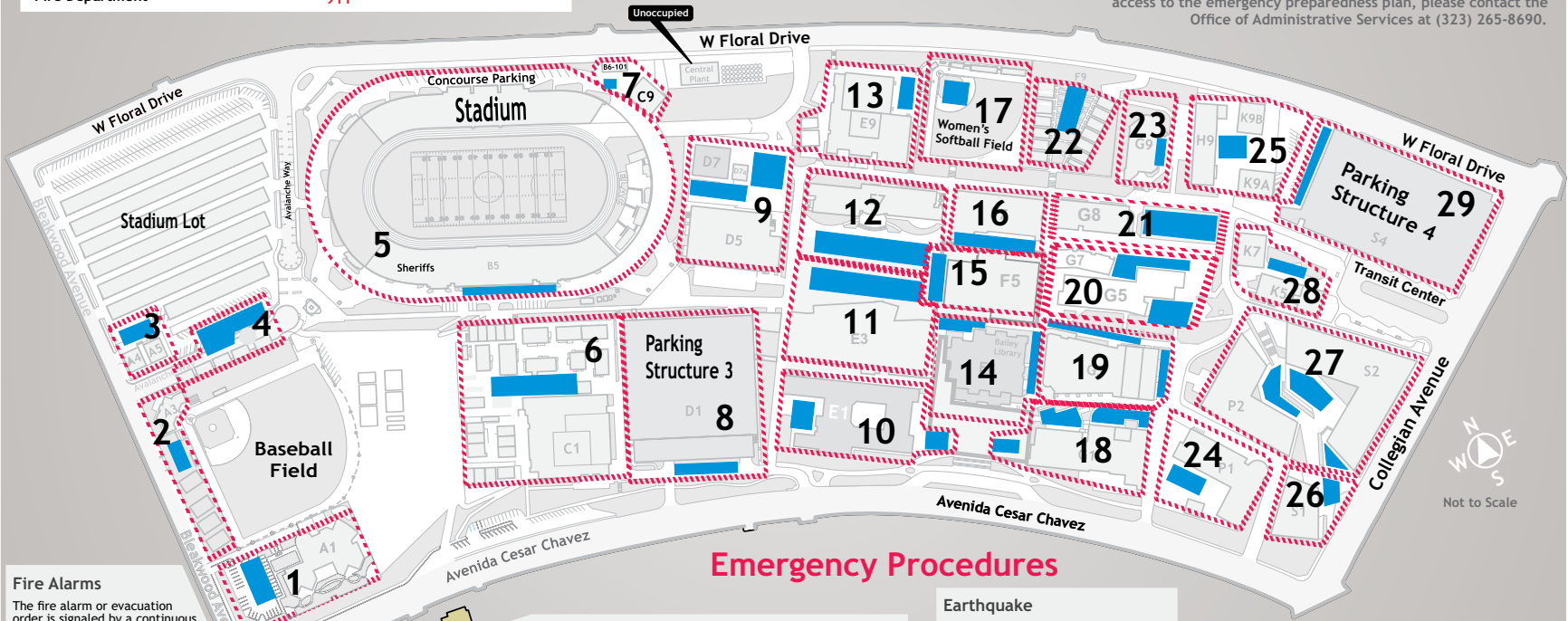

153

EAST LOS ANGELES COLLEGE • FALL 2022 SCHEDULE OF CLASSES

Emergency Procedures

Fire Alarms

The fire alarm or evacuation order is signaled by a continuous bell.

When the alarm is activated, gather up all your personal belongings, turn off any source of gas and leave the building. The last person to exit the room should close the door behind them. Proceed to the nearest Evacuation Assembly Point (EAP) as shown on the Emergency Evacuation Zones map.

Do not use the elevator.

Wait at the E.A.P. until receiving further instructions from a Safety Marshall or via ELAC emergency notification systems.

Gas Leaks or the Threat of Explosion

Designated staff and/or the Sheriff's Office personnel will contact each building, office, classroom or laboratory via ELAC's emergency notification systems to advise specific areas of the need to evacuate to a safe location.

No bells, cell phones, radios or bull horns will be used to announce the need to evacuate due to the possibility of detonation or explosion.

The individual advising you to evacuate will direct you to a safe evacuation area.

Once at the evacuation area, wait for further instructions from either the assigned Safety Marshal or responding emergency personnel.

a) The order to close the campus will originate from the highest ranking administrator / employee on campus at the time of the incident in consultation with the Office of the LACCD Chancellor.

b) You will be advised that the area is clear of all potential hazards and that you can return to your work station or classroom via ELAC's emergency notification systems.

Earthquake

At the first indication of a major Earthquake, drop to the floor and cover your head.

When it is determined safe to do so, exit the building to the Emergency Assembly Point (EAP). Be aware of falling debris from buildings, downed power lines, broken gas lines, and any other overhead danger.

Do not use elevators.

Wait at the EAP for further instructions.

Campus Violence

Once you become aware of a campus violence situation, call the Sheriff's Office at (323) 265-8800 or call 911.

Try to ascertain if it is safer to evacuate the building or barricade yourself in the room.

Attempt to remain calm and, if possible, wait for law enforcement instruction via ELAC's emergency notification systems. Please register for RaveMobile text notifications at <http://alertme.elac.edu>.

Note: Occupants of all buildings within designated zones will assemble at designated "Emergency Assembly Points" within the zone.

Revised: May 8, 2018