

EAST LOS ANGELES COLLEGE



2022 WINTER
SPRING

EAST LOS ANGELES COLLEGE

Welcome, Bienvenidos, 欢迎

On behalf of our amazing staff, faculty, and administration, it is a great honor and privilege to welcome you to East Los Angeles College (ELAC). We are dedicated to serving the community by providing quality and comprehensive programming for all students.

ELAC has developed key partnerships, programs, and education-to-career pathways in 100 Career Education fields of study. By having real-world industry partnerships our programs are able to remain current with workforce trends and continued to developed cutting edge curricula that meet the needs of our industry and business partners, while also satisfying the diverse interest and needs of current and future students. Our programs include work-based learning opportunities that connect academic learning to today's workforce, allowing students to gain the technical skills needed to entered high-growth and high-wage employment opportunities while being well-rounded team members in their desired industry.

Our online learning programs enable students to take courses at their most convenient time and location. Online learning offers students the opportunity to balance other life responsibilities while advancing their educational objectives. We are committed to serving our adult-learner community by offering a myriad of free quality adult education and certificate programs. We are evermore dedicated to helping our students stay on the path towards achieving their educational goals with as little disruption to their lives as possible.

Today is the perfect day for you to begin your journey with us, as our long-lived traditional saying goes "Start at ELAC...Go Anywhere!". Discover your inner champion at ELAC, today!



Alberto J. Román
East Los Angeles College
President, DPA



TABLE OF CONTENT

NONCREDIT COURSES

WINTER 2022	Basis Skills	Page 5
	Academic Preparation	Page 6
	Citizenship	
	ESL	
SPRING 2022	Academic Preparation	Page 7
	Basic Skills	
	Citizenship	Page 8, 9
	ESL	
	Job & Career Preparation	Page 10, 11, 12
	Career Exploration	
	Workplace Skills	
	CPR Training/Medical	
	Child Development	
	How to Enroll for Non Credit Courses	Page 13
South Gate Campus	Page 14	

COMMUNITY SERVICES

Children's College	Page 16
Mathematics	Page 17
Computers & Technology	Page 18,
Science	
Modern Languages	Page 19
Fine Arts	
Music	Page 20
Dance	Page 21,22
Swimming	
Programs of General Interest	Page 23
Fitness, Meditation & Swimming	
Modern Languages	
Arts & Crafts	
Business and Career Opportunities	Page 24
Become a Notary	
Internet Marketing	
Certified Loan Signing Agent	Page 25
Registration	Page 26
Career Pathways	Page 28
Free Noncredit Allied Health Programs	Page 29
Fast Track Online Programs	Page 30
CEWD Fast Track	Page 31
Management Program	Page 32
Associate of Science in FCSI	Page 33
Social Media Skills Certificate	Page 34
Automotive Technology	Page 35
Nursing Program	Page 36
Allied Health Programs	Page 37
Social and Behavioral Science	Page 38
Cloud Computing	Page 40
South Gate Campus	Page 41
Campus Maps	Page 43

mission

East Los Angeles College empowers students to achieve their educational goals, to expand their individual potential, and to successfully pursue their aspirations for a better future for themselves, their community and the world.



EAST LOS ANGELES COLLEGE

1301 Avenida Cesar Chavez, Monterey Park, CA 91754
(323) 415-5400

ELAC SOUTH GATE CAMPUS

2340 Firestone Boulevard, South Gate, CA 90280
(323) 357-6207

ELAC ROSEMEAD CAMPUS DAN T. WILLIAMS ELEMENTARY

2444 Del Mar Avenue, Rosemead, CA 91770
(323) 415-5400

ELAC ADMINISTRATION

Alberto J. Román, *President, DPA*
 Ruben Arenas, *Vice President, Instructional Services*
 Myeshia Armstrong, *Vice President, Administrative Services*
 Dr. Miguel Duenas, *Vice President, Student Services*
 Dr. Laura Cantu, *Acting Dean, Instructional Services*
 Erica Mayorga, *Instructional Services/South Gate*
 Danelle Fallert, *Dean, Student Services*
 Ming-Huei Lam, *Dean, Instructional Services*
 James Kenny, *Dean, Instructional Services*
 Sonia Lopez, *Dean, Student Services*
 Kendra Madrid, *Dean, Instructional Services*
 Kerrin McMahan, *Dean, Instructional Services*
 Paulina Palomino, *Dean, Student Services*
 Dr. Steven Reynolds, *Dean, Instructional Services*
 Al Rios, *Dean, Instructional Services*
 Angelica Toledo, *Dean, Instructional Services*
 Juan Urdiales, *Dean, Instructional Services*
 Gina Chelstrom, *Dean, Instructional Services*
 Dr. Djuradj Babic, *Dean, Instructional Services*
 Grace Hernandez, *Dean, Student Services*
 Dr. Vanessa Ochoa, *Dean, Student Services, FYE Program*
 Laura Cruz-Atrian, *Acting Dean, Office of Institutional Effectiveness and Advancement (OIEA)*
 Nghi Nghiem, *Associate Vice President, Administrative Services*
 Jose Villarreal, *Director, Facilities*

LOS ANGELES COMMUNITY COLLEGE DISTRICT

770 Wilshire Boulevard,
Los Angeles, CA 90017
(213) 891-200

BOARD OF TRUSTEES

Steven F. Veres, *President*
 Gabriel Buelna, *1st Vice President, Ph.D.*
 David Vela, *2nd Vice President, Ph.D.*
 Mike Fong
 Andra Hoffman
 Nichelle Henderson
 Ernest H. Moreno
 Coraima Martinez, *Student Trustee*

DISTRICT EXECUTIVE STAFF

Francisco C. Rodriguez, Ph.D., *Chancellor*
 Melinda A. Nish, Ed.D., *Interim Deputy Chancellor*
 Ryan M. Cornner, Ed.D., *Vice Chancellor of Educational Programs and Institutional Effectiveness*
 Carmen V. Lidz, MS, *Vice Chancellor/Chief Information Officer*
 Dr. Mercedes Gutiérrez, *Acting Vice Chancellor of Human Resources*
 Jeanette L. Gordon, *Chief Financial Officer/Treasurer*
 Jeffrey M. Prieto, J.D., *General Counsel*
 Rueben C. Smith, D.C.Sc., *Chief Facilities Executive*

*Design by Jorge D. Mateos - Graphic Design, East Los Angeles College
Project Management, Peter Ruvalcaba, CEWD*



NONCREDIT COURSES

ALL CLASSES ARE FREE!
REGISTER TODAY

323.415.5400 • 323.260.8174
elac-rosemead@elac.edu



scan me

2022 WINTER
SPRING

Adult & Continuing
EDUCATION



BASIC SKILLS

Basic Skills encompass several types of foundational course to help you build your skills in computer technology, reading, writing, math, and English as a second language (ESL), as well as tutoring, learning skills, and study skills. Courses are designed to help students build basic reading and writing skills in order to progress to the next level for GED or college preparation. Students may also learn about Career Pathways, higher education opportunities, and available resources.

Basic Skills abarca varios tipos de cursos básicos para ayudarlo a desarrollar sus habilidades en tecnología informática, lectura, escritura, matemáticas e inglés como segundo idioma (ESL), así como tutoría, habilidades de aprendizaje y habilidades de estudio. Los cursos están diseñados para ayudar a los estudiantes a desarrollar habilidades básicas de lectura y escritura con el fin de avanzar al siguiente nivel para el GED o la preparación universitaria. Los estudiantes también pueden aprender sobre Career Pathways, oportunidades de educación superior y recursos disponibles.

CAREER & WORK READINESS CERTIFICATE COURSES INTRO TO COMPUTERS IN THE WORKPLACE

VOC ED 101CE - Computer Basics

11167	TuTh	11:00AM-12:30PM + 2Hr 10Min	ONLINELIVE	1/11/2021- 02/07/2021
11168	TuTh	06:30PM-08:00PM + 2Hr 10Min	In Person @ South Gate Ed	1/11/2021- 02/07/2021

VOC ED 101CE - Wrk Skl 1: Comp Bsic

11799	F & Sat	6:00-8:50PM (F) & 8am-10:30AM (S)	ONLINELIVE	1/11/2021- 02/07/2021
-------	---------	--------------------------------------	------------	--------------------------

VOC ED 357C - Nutrition for Exercise & Food Choices

12492	F & Sat	6:00-8:50PM (F) & 8am-10:30AM (S)	ONLINELIVE	1/11/2021- 02/07/2021
-------	---------	--------------------------------------	------------	--------------------------

Voc Ed 500CE - Child Dev Experiences (Spanish/Español).

11804	TTh	6:00PM-8:45PM	In Person @ South Gate Ed	1/11/2022- 2/6/2022
-------	-----	---------------	------------------------------	------------------------

ACADEMIC PREPARATION

Academic preparation courses are designed for students who want to improve their reading, writing, math, and study skills before enrolling in college-level courses for credit. These courses also prepare students to take the GED test.

Los cursos de preparación académica están diseñados para estudiantes que desean mejorar sus habilidades de lectura, escritura, matemáticas y estudio antes de inscribirse en cursos de nivel universitario para obtener créditos. Estos cursos también preparan a los estudiantes para tomar el examen de GED.

COLLEGE & ACADEMIC PREPARATION

ACA PR 003CE - Writing Essays

10028	MoWe	06:30PM-09:40PM	ONLINELIVE	1/3/2022- 02/06/2021
-------	------	-----------------	------------	-------------------------

ACA PR 012CE - Math: Fractions

10039	MoWe	9:00AM-12:10PM	ONLINELIVE	1/3/2022- 02/06/2021
-------	------	----------------	------------	-------------------------

ACA PR 041CE - Foundations Study Skills

11851	TBA	Online/Canvas	ONLINE	1/10/2022- 02/06/2021
-------	-----	---------------	--------	--------------------------

CITIZENSHIP

Citizenship courses are designed to prepare students for the U.S. citizenship or naturalization test and interview. Instruction is provided in the areas of government, current events, test-taking strategies, and appropriate English skills. Interview skills are also tested to give students confidence and familiarity with the interview process. Citizenship courses are designed to prepare students for the US citizenship or naturalization exam and interview. Instruction is provided in the areas of government, current events, test-taking strategies, and appropriate English Skills. Interview skills are also examined to provide students with confidence and familiarity of interview process.

Los cursos de ciudadanía están diseñados para preparar a los estudiantes para el examen y la entrevista de ciudadanía o naturalización de los EE. UU Se proporciona instrucción en las áreas de gobierno, eventos actuales, estrategias para tomar exámenes y habilidades apropiadas en inglés. Las habilidades para las entrevistas también se examinan para brindarles a los estudiantes confianza y familiaridad con el proceso de entrevistas.

CITIZENSHIP PREPARATION

CITIZN 050CE - Citizenship For Immigrants

10800	MoTuWeTh	11:00AM-1:10PM + 8 Hrs 35 Min/Wk	In Person @ Rosemead #10	1/3/2022- 02/06/2021
-------	----------	-------------------------------------	-----------------------------	-------------------------



ENGLISH AS A SECOND LANGUAGE (ESL)

English as a Second Language (ESL) is to assist non-native speakers. The objective is gear students towards positive achievement in their workplace, education or other personal goals. The ESL program consists of four core ESL levels and elective offerings which include conversation classes and a variety of workshops. Certificates of Completion are offered if the student successfully completes core sections by meeting certain criteria. The ESL program can help assist students improve their English skills and also prepare students for future transfer to a credit English class. Our goal is to facilitate English language learning and intercultural understanding in a supportive, and respectful environment.

El inglés como segundo idioma (ESL) es para ayudar a los hablantes no nativos. El objetivo es el logro positivo de los estudiantes en su lugar de trabajo, educación u otras metas personales. El programa de ESL consta de cuatro niveles básicos de ESL y opciones optativas que incluyen clases de conversación y una variedad de talleres. Se ofrecen certificados de finalización si el estudiante completa con éxito las secciones básicas al cumplir con ciertos criterios. El programa de ESL puede ayudar a los estudiantes a mejorar sus habilidades en inglés y también prepararlos para una futura transferencia a una clase de crédito de inglés. Nuestro objetivo es facilitar el aprendizaje del idioma inglés y la comprensión intercultural en un entorno de apoyo y respeto.

ENGLISH AS A SECOND LANGUAGE (ESL): WRITING, READING, AND VOCABULARY

ESL NC 042CE - ESL - Level III

10412 MoTuWeTh 08:30AM-10:40AM ONLINELIVE 1/3/2022-
+ 8Hr 35Min 02/06/2021

ESL NC 042CE - ESL - Level IV

10415 MoTuWeTh 08:30AM-10:40AM ONLINELIVE 1/3/2022-
+ 8Hr 35Min 02/06/2021

ESL MULTILEVEL CONVERSATION

ESL NC 044CE - Conversation

10415 MoTuWeTh 08:30AM-10:40AM In Person @ 1/3/2022-
+ 8Hr 35Min Rosemead #11 02/06/2021

10418 MoTuWeTh 06:00PM-08:10PM ONLINELIVE 1/3/2022-
+ 8Hr 35Min 02/06/2021

ESL BEGINNING CONVERSATION

ESL NC 050CE - Beginning Conversation

10796 MoTuWeTh 08:30AM-10:40AM ONLINELIVE 1/3/2022-
+ 8Hr 35Min 02/06/2021

ESL INTERMEDIATE CONVERSATION

ESL NC 051CE - Intermediate Conversation

12492 MoTuWeTh 8:30AM-11:10AM In Person @ 1/10/2022-
+ 8Hr 35Min South Gate Ed 02/06/2021

10799 MoTuWeTh 08:30AM-10:40AM ONLINELIVE 1/3/2022-
+ 8Hr 35Min 02/06/2021

Do you need assistance to register/enroll?
Necesita ayudada para registrarse
o inscribirse?

您需要协助来注册/注册吗?

323.415.5400 • 323.260.8174
elac-rosemead@elac.edu

 ce.elac.edu



ALL CLASSES ARE FREE!
REGISTER TODAY



ACADEMIC PREPARATION

Academic preparation courses are designed for students who want to improve their reading, writing, math, and study skills before enrolling in college-level courses for credit. These courses also prepare students to take the GED test.

Los cursos de preparación académica están diseñados para estudiantes que desean mejorar sus habilidades de lectura, escritura, matemáticas y estudio antes de inscribirse en cursos de nivel universitario para obtener créditos. Estos cursos también preparan a los estudiantes para tomar el examen de GED.

ACAD PR 001CE-Language Arts: Writing Mechanics (Repeatable) - 0 Unit

11185 LEC 8:00 am - 9:50 am F Arroyo, E RSMD 15

****Information**
(Starts 02/18/2022, Ends 06/06/2022)

ACAD PR 002CE-Language Arts: Writing Sentences (Repeatable) - 0 Unit

16132 LEC 9:45 am - 11:20 am F Koupai, K RSMD 12*

****Information**

ACAD PR 003CE-Language Arts: Writing Essays (Repeatable) - 0 Unit

16082 LEC 11:30 am - 1:05 pm F Nicassio, N RSMD 15

****Please be advised that this class meets at our Rosemead Center, 2444 Del Mar Blvd., Rosemead, CA 91770 - 323/415-5400. This course will be taught IN PERSON and ON CAMPUS at the time and location listed in the schedule of classes. Enrollment in this course requires compliance with all Los Angeles Community College District health and safety protocols.**

ACAD PR 006CE-Reading And Writing I (Repeatable) - 0 Unit

This course helps build a solid foundation of basic vocabulary, reading, and writing. Readings emphasize fiction and personal narrative. Topics include finding main ideas and details in expository text and writing summaries of paragraphs and articles. This course is recommended for students who need an intensive review of basic reading and vocabulary skills.

15955 LEC 9:35 am - 12:10 pm MW Dentino, J E3 150

*****Information**

ACAD PR 007CE-Reading And Writing II (Repeatable) - 0 Unit

The course is designed for students reading below an 8th grade level. Using a variety of fiction and nonfiction texts, the course is designed to build basic reading skills, which cover reader response, annotation, comprehension, vocabulary, retention, and analysis of basic textual forms; and basic writing skills, which cover the writing process and writing mechanics.

23722 LEC 9:35 am - 12:10 pm TTh Villacorte, D A E3 150

*****This course will be taught IN PERSON and ON CAMPUS at the time and location listed in the schedule of classes. Enrollment in this course requires compliance with all Los Angeles Community College District health and safety protocols.**



BASIC SKILLS

Basic Skills encompass several types of foundational course to help you build your skills in computer technology, reading, writing, math, and English as a second language (ESL), as well as tutoring, learning skills, and study skills. Courses are designed to help students build basic reading and writing skills in order to progress to the next level for GED or college preparation. Students may also learn about Career Pathways, higher education opportunities, and available resources.

Basic Skills abarca varios tipos de cursos básicos para ayudarlo a desarrollar sus habilidades en tecnología informática, lectura, escritura, matemáticas e inglés como segundo idioma (ESL), así como tutoría, habilidades de aprendizaje y habilidades de estudio. Los cursos están diseñados para ayudar a los estudiantes a desarrollar habilidades básicas de lectura y escritura con el fin de avanzar al siguiente nivel para el GED o la preparación universitaria. Los estudiantes también pueden aprender sobre Career Pathways, oportunidades de educación superior y recursos disponibles.

BSICSKL 034CE-High School Equivalency Test Preparation (Repeatable) - 0 Unit

23724 LEC 14:20hrs/wk TBA Barajas, L L ONLINE

This class requires students to work online independently each week for the amount of TBA time shown in addition to completing assignments.
(Starts 04/11/2022, Ends 06/06/2022)

BSICSKL 082CE-Ged Preparation: Reading Skills (Repeatable) - 0 Unit

Ged Preparation: Reading Skills

15956 LEC 8:50am - 10:15am MW Arroyo, E E3 308

This course will be taught IN PERSON and ON CAMPUS at the time and location listed in the schedule of classes. Enrollment in this course requires compliance with all Los Angeles Community College District health and safety protocols.

BSICSKL 084CE-GED/HiSET PREPARATION: MATHEMATICS (Repeatable) - 0 Unit

15968 LEC 8:00am - 12:30pm M Escobedo, J ONLINELIVE

****Information**

15966 LEC 10:35am - 12:40pm MW Joven, M L K7 109

This course will be taught IN PERSON and ON CAMPUS at the time and location listed in the schedule of classes. Enrollment in this course requires compliance with all Los Angeles Community College District health and safety protocols.

15965 LEC 10:35am - 12:40pm TTh Lopez, A ONLINE

****Information**

15967 LEC 6:00pm - 8:05pm MW Bernhard, G S ONLINELIVE

****these classes require students to be online and interacting with their instructor during the times shown in class schedule in addition to completing assignments.**

BSICSKL 085CE-GED/HiSET Preparation: Science (Repeatable) - 0 Unit

GED/HiSET Preparation: Science

15957 LEC 12:50pm - 2:15pm MW Villalvazo, A K7 109

This course will be taught IN PERSON and ON CAMPUS at the time and location listed in the schedule of classes. Enrollment in this course requires compliance with all Los Angeles Community College District health and safety protocols.

19332 LEC 6:40pm - 10:00pm M Bernhard, G S ONLINELIVE

This class requires students to be online and interacting with their instructor during the times shown in class schedule in addition to completing assignments.

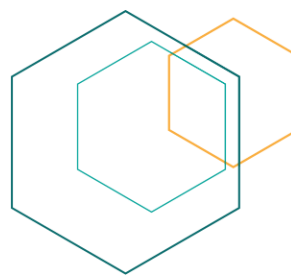

BSICKL 086CE-GED/HiSET Preparation: Social Studies (Repeatable) - 0 Unit

GED/HiSET Preparation: Social Studies

23725 LEC 9:30am - 10:55am TTh Flores, J E3 152

This course will be taught IN PERSON and ON CAMPUS at the time and location listed in the schedule of classes. Enrollment in this course requires compliance with all Los Angeles Community College District health and safety protocols.

15958 LEC 5:30pm - 6:55pm TTh STAFF ONLINELIVE

This class requires students to be online and interacting with their instructor during the times shown in class schedule in addition to completing assignments.

BSICKL 088CE-Ged Preparation: Language Skills (Repeatable) - 0 Unit

Ged Preparation: Language Skills

16261 LEC 8:00am - 9:25am TTh Villacorte, D A E3 150

***Information*

23726 LEC 7:00 pm - 8:25 pm TTh Barnitt, L C E3 150

***These courses will be taught IN PERSON and ON CAMPUS at the time and location listed in the schedule of classes. Enrollment in this course requires compliance with all Los Angeles Community College District health and safety protocols.*

CITIZENSHIP

Citizenship courses are designed to prepare students for the U.S. citizenship or naturalization test and interview. Instruction is provided in the areas of government, current events, test-taking strategies, and appropriate English skills. Interview skills are also tested to give students confidence and familiarity with the interview process. Citizenship courses are designed to prepare students for the US citizenship or naturalization exam and interview. Instruction is provided in the areas of government, current events, test-taking strategies, and appropriate English Skills. Interview skills are also examined to provide students with confidence and familiarity of interview process.

Los cursos de ciudadanía están diseñados para preparar a los estudiantes para el examen y la entrevista de ciudadanía o naturalización de los EE. UU. Se proporciona instrucción en las áreas de gobierno, eventos actuales, estrategias para tomar exámenes y habilidades apropiadas en inglés. Las habilidades para las entrevistas también se examinan para brindarles a los estudiantes confianza y familiaridad con el proceso de entrevistas.

CITIZN 050CE-Citizenship For Immigrants (Repeatable) - 0 Unit

10046 LEC 8:30 am - 2:20 pm Sa STAFF, E K7 109

***Information*

17066 LEC 8:30 am - 2:20 pm Sa STAFF, E SALEF

17078 LEC 8:30 am - 2:20 pm Sa STAFF, E OFF SITE

15425 LEC 10:45 am - 1:20 pm MW STAFF, E RSMD 15

***Information*

15424 LEC 1:00 pm - 3:35 pm MW STAFF, E ONLINELIVE

***Information*

10039 LEC 6:00 pm - 8:35 pm TTh Pillay, P S K7 109

***These courses will be taught IN PERSON and ON CAMPUS at the time and location listed in the schedule of classes. Enrollment in these courses requires compliance with all Los Angeles Community College District health and safety protocols.*

10068 LEC 6:00 pm - 8:35 pm TTh STAFF, E RSMD 12*

**Please be advised that this class meets at our Rosemead Center, 2444 Del Mar Blvd., Rosemead, CA 91770 - 323/415-5400. This course will be taught IN PERSON and ON CAMPUS at the time and location listed in the schedule of classes. Enrollment in this course requires compliance with all Los Angeles Community College District health and safety protocols.*

17047 LEC 6:00 pm - 8:35 pm TTh STAFF, E ONLINELIVE

***These classes requires students to be online and interacting with their instructor during the times shown in class schedule in addition to completing assignments.*

16141 LEC 12:35 hrs/wk TBA Barajas, L L ON LINE

This class requires students to work online independently each week for the amount of TBA time shown in addition to completing assignments. (Starts 02/07/2022, Ends 03/30/2022)

ENGLISH AS A SECOND LANGUAGE (ESL)

English as a Second Language (ESL) is to assist non-native speakers. The objective is gear students towards positive achievement in their workplace, education or other personal goals. The ESL program consists of four core ESL levels and elective offerings which include conversation classes and a variety of workshops. Certificates of Completion are offered if the student successfully completes core sections by meeting certain criteria. The ESL program can help assist students improve their English skills and also prepare students for future transfer to a credit English class. Our goal is to facilitate English language learning and intercultural understanding in a supportive, and respectful environment.

El inglés como segundo idioma (ESL) es para ayudar a los hablantes no nativos. El objetivo es el logro positivo de los estudiantes en su lugar de trabajo, educación u otras metas personales. El programa de ESL consta de cuatro niveles básicos de ESL y opciones optativas que incluyen clases de conversación y una variedad de talleres. Se ofrecen certificados de finalización si el estudiante completa con éxito las secciones básicas al cumplir con ciertos criterios. El programa de ESL puede ayudar a los estudiantes a mejorar sus habilidades en inglés y también prepararlos para una futura transferencia a una clase de crédito de inglés. Nuestro objetivo es facilitar el aprendizaje del idioma inglés y la comprensión intercultural en un entorno de apoyo y respeto.

ESL NC 040CE-Writing/Grammar/Reading/ Vocabulary/Listening/Speaking I (Repeatable) - 0 Unit

23730 LEC 8:00am - 10:35am MTWTh STAFF K5 108

***Information*

16740 LEC 8:00am - 10:35am MTWTh STAFF SGEN 120*

**SOUTH GATE CLASS - Please be advised that this class meets at our South Gate Educational Center, 2340 Firestone Blvd., South Gate, CA 90280 - 323 357-6200.*

***These courses will be taught IN PERSON and ON CAMPUS at the time and location listed in the schedule of classes. Enrollment in these courses require compliance with all Los Angeles Community College District health and safety protocols.*

16112 LEC 8:00am - 10:35am MTWTh STAFF ONLINELIVE

This class requires students to be online and interacting with their instructor during the times shown in class schedule in addition to completing assignments.

10235 LEC 8:00am - 10:35am MTWTh STAFF RSMD 10*

**Please be advised that this class meets at our Rosemead Center, 2444 Del Mar Blvd., Rosemead, CA 91770 • 323/415-5400.*

***Information*

17899 LEC 6:00pm - 8:35pm MTWTh STAFF E3 152

***Information*

15959 LEC 6:00pm - 8:35pm MTWTh STAFF RSMD 15

**Please be advised that this class meets at our Rosemead Center, 2444 Del Mar Blvd., Rosemead, CA 91770 • 323/415-5400.*

****These courses will be taught IN PERSON and ON CAMPUS at the time and location listed in the schedule of classes. Enrollment in these courses require compliance with all Los Angeles Community College District health and safety protocols.*



ESL NC 041CE-Writing/Grammar/Reading/ Vocabulary/Listening/Speaking II (Repeatable) - 0 Unit

10387 LEC 8:00am - 10:35am MTWTh STAFF E3 107
***Information*
 15960 LEC 8:00am - 10:35am MTWTh STAFF ONLINELIVE
***Information*
**Rosemead Center*
 19333 LEC 12:30pm - 3:05pm MTWTh STAFF ONLINELIVE
**This class requires students to be online and interacting with their instructor during the times shown in class schedule in addition to completing assignments.*
 15961 LEC 6:00pm - 8:35pm MTWTh STAFF E3 107
***Information*
 10374 LEC 6:00pm - 8:35pm MTWTh STAFF RSMD 11*
**Please be advised that this class meets at our Rosemead Center, 2444 Del Mar Blvd., Rosemead, CA 91770 • 323/415-5400.*

***Information*
 10362 LEC 6:00pm - 8:35pm MTWTh STAFF SGEN 120*
**SOUTH GATE CLASS - Please be advised that this class meets at our South Gate Educational Center, 2340 Firestone Blvd., South Gate, CA 90280 - 323 357-6200.*
***These courses will be taught IN PERSON and ON CAMPUS at the time and location listed in the schedule of classes. Enrollment in these courses requires compliance with all Los Angeles Community College District health and safety protocols.*

ESL NC 042CE-Writing/Grammar/Reading/ Vocabulary/Listening/Speaking III (Repeatable) - 0 Unit

23734 LEC 8:00am - 10:35am MW STAFF E3 152
***Information*
 10536 LEC 8:00am - 10:35am MW STAFF RSMD 12*
**Please be advised that this class meets at our Rosemead Center, 2444 Del Mar Blvd., Rosemead, CA 91770 • 323/415-5400.*

***Information*
 16741 LEC 6:00pm - 8:35pm MW STAFF SGEN 120*
**SOUTH GATE CLASS - Please be advised that this class meets at our South Gate Educational Center, 2340 Firestone Blvd., South Gate, CA 90280 - 323 357-6200.*
***Information*
 23735 LEC 6:00pm - 8:35pm MW STAFF RSMD 12*
**Please be advised that this class meets at our Rosemead Center, 2444 Del Mar Blvd., Rosemead, CA 91770 • 323/415-5400.*
***This course will be taught IN PERSON and ON CAMPUS at the time and location listed in the schedule of classes. Enrollment in this course requires compliance with all Los Angeles Community College District health and safety protocols.*

10516 LEC 6:00pm - 8:35pm MW STAFF ONLINELIVE
This class requires students to be online and interacting with their instructor during the times shown in class schedule in addition to completing assignments.

ESL NC 043CE-Writing/Grammar/Reading/ Vocabulary/Listening/Speaking IV (Repeatable) - 0 Unit

10905 LEC 8:00am - 10:35am TTh STAFF ONLINELIVE
***Information*
 10884 LEC 6:00pm - 8:35pm MW Pillay, P S E3 150
This course will be taught IN PERSON and ON CAMPUS at the time and location listed in the schedule of classes. Enrollment in this course requires compliance with all Los Angeles Community College District health and safety protocols.
 21471 LEC 6:00pm - 8:30pm MTWTh STAFF ONLINELIVE
***These classes require students to be online and interacting with their instructor during the times shown in class schedule in addition to completing assignments.*
(Starts 04/11/2022, Ends 06/06/2022)

ESL NC 044CE-Conversation (Repeatable) - 0 Unit

17031 LEC 10:45am - 1:20pm MW STAFF E3 107
***Information*
 18584 LEC 10:45am - 1:20pm MW STAFF RSMD 11*
**Please be advised that this class meets at our Rosemead Center, 2444 Del Mar Blvd., Rosemead, CA 91770 • 323/415-5400.*
***Information*

18783 LEC 10:45am - 1:20pm MW STAFF ONLINELIVE
**Information*
 16003 LEC 10:45am - 1:20pm TTh STAFF ONLINELIVE
**Information*

16819 LEC 6:00pm - 8:35pm TTh STAFF ONLINELIVE
**These classes requires students to be online and interacting with their instructor during the times shown in class schedule in addition to completing assignments.*
 18784 LEC 6:00 pm - 8:35 pm TTh STAFF SGEN 120*
**SOUTH GATE CLASS - Please be advised that this class meets at our South Gate Educational Center, 2340 Firestone Blvd., South Gate, CA 90280 - 323 357-6200.*
***These courses will be taught IN PERSON and ON CAMPUS at the time and location listed in the schedule of classes. Enrollment in these courses require compliance with all Los Angeles Community College District health and safety protocols.*

ESL NC 050CE-Beginning Conversation (Repeatable) - 0 Unit

18836 LEC 10:45am - 1:20pm TTh STAFF K5 108
***Information*
 15962 LEC 10:45am - 1:20pm TTh STAFF RSMD 10*
**Please be advised that this class meets at our Rosemead Center, 2444 Del Mar Blvd., Rosemead, CA 91770 • 323/415-5400.*
***These courses will be taught IN PERSON and ON CAMPUS at the time and location listed in the schedule of classes. Enrollment in these courses require compliance with all Los Angeles Community College District health and safety protocols.*

15963 LEC 10:45am - 1:20pm TTh STAFF ONLINELIVE
**Information*
 21222 LEC 6:00pm - 11:05pm TTh STAFF ONLINELIVE
**This classes require students to be online and interacting with their instructor during the times shown in class schedule in addition to completing assignments.*

ESL NC 051CE-Intermediate Conversation (Repeatable) - 0 Unit

18837 LEC 10:45am - 1:20pm TTh STAFF ONLINELIVE
This class requires students to be online and interacting with their instructor during the times shown in class schedule in addition to completing assignments.
 15964 LEC 11:00am - 1:35pm TTh Elgudin, L ASPIRE PAC

ESL NC 054CE-Writing Summaries And Paragraphs: Academic Bridge (Repeatable) - 0 Unit

18527 LEC 1:00pm - 3:35pm MW STAFF ONLINELIVE
This class requires students to be online and interacting with their instructor during the times shown in class schedule in addition to completing assignments.

ESL NC 055CE-Reading And Vocabulary: Academic Bridge (Repeatable) - 0 Unit Reading And Vocabulary: Academic Bridge

17904 LEC 8:00am - 2:10pm F STAFF E3 152
This course will be taught IN PERSON and ON CAMPUS at the time and location listed in the schedule of classes. Enrollment in this course requires compliance with all Los Angeles Community College District health and safety protocols.



JOB & CAREER PREPARATION

This program helps improve awareness and access to Career education opportunities. Students explore various industries to understand their needs and help aid in future job exploration. Short term career training aims to improve the connection between the workforce and employers. Job preparation courses are designed to increase the students understanding beyond simple job seeking and application. It improves the development of the basic skill set employers are currently seeking from applicants. Courses providing a fundamental understanding of what's expected in various professional work environments, from office to warehouse settings.

Este programa ayuda a mejorar la conciencia y el acceso a las oportunidades de educación profesional. Los estudiantes exploran varias industrias para comprender sus necesidades y ayudar en la exploración laboral futura. La formación profesional acorto plazo tiene como objetivo mejorar la conexión entre la población activa y los empleadores. Los cursos de preparación laboral están diseñados para aumentar la comprensión de los estudiantes más allá de la simple búsqueda y solicitud de empleo. Mejora el desarrollo del conjunto de habilidades básicas que los empleadores buscan actualmente de los solicitantes. Cursos que brindan una comprensión fundamental de lo que se espera en varios entornos de trabajo profesionales, desde la oficina hasta la configuración del almacén.

Vocational Education

VOC ED 090CE-Career Exploration/Classroom To Real World (Repeatable) - 0 Unit

This noncredit course covers vocational topics, including but not limited to career descriptions, employment outlook, compensation, training and preparation, college programs and prerequisites needed to pursue jobs within a particular career field. Following classroom preparation and research, students will rotate through a series of job assignments working along with professionals employed in the area of specialization chosen for the course. Throughout all rotations, students work closely with their teacher for supervision and monitoring of work related objectives/course assignments. Upon completion of career rotations, the students will have acquired real world experience needed to facilitate educational, career, and personal planning and goal setting.

19336 LEC 11:00 am - 11:50 am TTh Renderos, K OFFSITE
(Starts 04/11/2022, Ends 06/06/2022)

&
19337 LAB 11:50 am - 1:55 pm TTh Renderos, K OFFSITE
(Starts 04/11/2022, Ends 06/06/2022)

VOC ED 096CE-Blueprint For Workplace Success (Repeatable) - 0 Unit

21926 LEC 3:00 pm - 4:00 pm MW Flores, R E ONLINELIVE
& LEC 2:15 hrs/wk TBA Flores, R E ONLINE

This class will be offered in an online blended format, which requires students to be online and interacting with their instructor during the times shown and to work online independently each week for the amount of TBA time shown in addition to completing assignments.
(Starts 04/11/2022, Ends 06/06/2022)

18736 LEC 4:50 hrs/wk TBA Barajas, L L ONLINE

This class requires students to work online independently each week for the amount of TBA time shown in addition to completing assignments.
(Starts 04/11/2022, Ends 05/27/2022)

VOC ED 098CE-30 Ways To Shine As A New Employee (Repeatable) - 0 Unit

22238 LEC 8:00am - 1:35pm Sa Barajas, L L ONLINELIVE
This class requires students to work online independently each week for the amount of TBA time shown in addition to completing assignments.
(Starts 06/04/2022, Ends 06/04/2022)

20115 LEC 9:00am - 11:50am F STAFF SGEN 120*
*SOUTH GATE CLASS - Please be advised that this class meets at our South Gate Educational Center, 2340 Firestone Blvd., South Gate, CA 90280 - 323 357-6200. This course will be taught IN PERSON and ON CAMPUS at the time and location listed in the schedule of classes. Enrollment in this course requires compliance with all Los Angeles Community College District health and safety protocols.
(Starts 02/07/2022, Ends 02/26/2022)

21659 LEC 5:35 hrs/wk TBA Raigoza, S ONLINE
*Roofers Union, So. Ca. Roofers & Waterproofers J.A. & T.C.
(Starts 02/28/2022, Ends 03/07/2022)

17085 LEC 5:35 hrs/wk TBA Corral-Galindo, G ONLINE
*Roofers Union, So. Ca. Roofers & Waterproofers J.A. & T.C.
(Starts 03/01/2022, Ends 03/08/2022)

17086 LEC 5:35 hrs/wk TBA Corral-Galindo, G ONLINE
*Roofers Union, So. Ca. Roofers & Waterproofers J.A. & T.C.
(Starts 03/01/2022, Ends 03/08/2022)

21660 LEC 5:35 hrs/wk TBA Corral-Galindo, G ONLINE
*Roofers Union, So. Ca. Roofers & Waterproofers J.A. & T.C.
(Starts 03/10/2022, Ends 03/17/2022)

17064 LEC 5:35 hrs/wk TBA Raigoza, S ONLINE
This class requires students to work online independently each week for the amount of TBA time shown in addition to completing assignments.
*Roofers Union, So. Ca. Roofers & Waterproofers J.A. & T.C.
(Starts 04/11/2022, Ends 04/16/2022)

21927 LEC 5:35 hrs/wk TBA STAFF ONLINE
This class requires students to work online independently each week for the amount of TBA time shown in addition to completing assignments.
(Starts 04/11/2022, Ends 04/16/2022)

17065 LEC 5:35 hrs/wk TBA Raigoza, S ONLINE
*Roofers Union, So. Ca. Roofers & Waterproofers J.A. & T.C.
(Starts 04/18/2022, Ends 04/23/2022)

16138 LEC 5:35 hrs/wk TBA De La Torre, J A ONLINE
*Roofers Union, So. Ca. Roofers & Waterproofers J.A. & T.C.
(Starts 04/18/2022, Ends 04/23/2022)

16158 LEC 2:50 hrs/wk TBA De La Torre, J A ONLINE
*Roofers Union, So. Ca. Roofers & Waterproofers J.A. & T.C.
(Starts 04/25/2022, Ends 05/07/2022)

22221 LEC 2:50 hrs/wk TBA STAFF ONLINE
This class requires students to work online independently each week for the amount of TBA time shown in addition to completing assignments.
(Starts 05/23/2022, Ends 06/06/2022)

VOC ED 101CE-Workplace Skills 1: Computer Basics (Repeatable) - 0 Unit Workplace Skills 1: Computer Basics

23743 LEC 8:30am - 12:20pm Sa Salazar, A L E7 318
***Information
(Starts 02/07/2022, Ends 03/26/2022)

23744 LEC 8:30am - 12:20pm Sa Hadjinian, H E7 318
***Information
(Starts 04/13/2022, Ends 05/25/2022)

16005 LEC 11:00am - 12:30pm MW Navarro, M ONLINE
**Information
(Starts 02/07/2022, Ends 03/26/2022)

22220 LEC 11:00am - 12:30pm MW Navarro, M ONLINELIVE
**This class requires students to be online and interacting with their instructor during the times shown in class schedule in addition to completing assignments.
(Starts 04/13/2022, Ends 05/25/2022)

16004 LEC 6:00pm - 9:10pm M Mendoza, G SGEN 120*
*SOUTH GATE CLASS - Please be advised that this class meets at our South Gate Educational Center, 2340 Firestone Blvd., South Gate, CA 90280 - 323 357-6200. ***This course will be taught IN PERSON and ON CAMPUS at the time and location listed in the schedule of classes. Enrollment in this course requires compliance with all Los Angeles Community College District health and safety protocols.
(Starts 02/07/2022, Ends 03/31/2022)

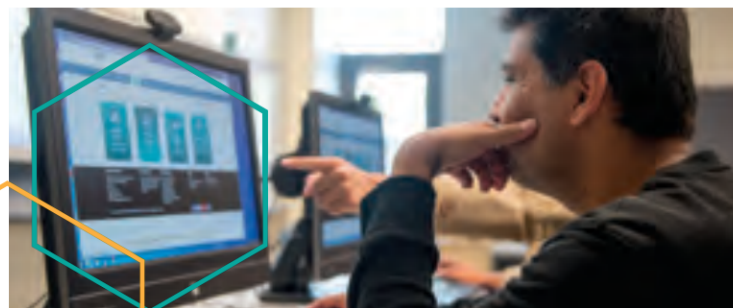

VOC ED 102CE-Workplace Skills 2: Computer Keyboarding (Repeatable) - 0 Unit

20118 LEC 4:30 pm - 5:45 pm M Barajas, L L SGEN 120*

*SOUTH GATE CLASS - Please be advised that this class meets at our South Gate Educational Center, 2340 Firestone Blvd., South Gate, CA 90280 - 323 357-6200. This course will be taught IN PERSON and ON CAMPUS at the time and location listed in the schedule of classes. Enrollment in this course requires compliance with all Los Angeles Community College District health and safety protocols.

(Starts 04/11/2022, Ends 06/06/2022)

20119 LAB 1:15 hrs/wk TBA Barajas, L L ONLINE

This class requires students to work online independently each week for the amount of TBA time shown in addition to completing assignments.

(Starts 04/11/2022, Ends 06/06/2022)

VOC ED 353CE-First Aid and Basic CPR Training (Repeatable) - 0 Unit

This course develops knowledge and describes detailed demonstrations of basic CPR and first aid care of an injured person. Students develop the ability to respond appropriately to non-breathing and cardiac emergencies and learn how to assess a victim's condition and incorporate immediate care to a suddenly injured or ill person. Students become proficient in performing CPR, and in the use of AED as well as also explaining techniques for all ages along with emergency action plans, safety, and prevention of disease transmission. This non-credit course leads to a Non-Medical In-Home Health Care Aide Certificate of Completion and provides students with knowledge and skills in preparation for credit courses in health.

20117 LEC 6:00pm - 9:20pm TTh STAFF SGEN 120*

*SOUTH GATE CLASS - Please be advised that this class meets at our South Gate Educational Center, 2340 Firestone Blvd., South Gate, CA 90280 - 323 357-6200. This course will be taught IN PERSON and ON CAMPUS at the time and location listed in the schedule of classes. Enrollment in this course requires compliance with all Los Angeles Community College District health and safety protocols.

(Starts 04/21/2022, Ends 05/07/2022)

**VOC ED 355CE-Nutritional Requirements: Components and the Guidelines of a Healthy Diet (Repeatable) - 0 Unit**

This course develops nutritional health knowledge with the goal of promoting a high quality of life for each individual. Areas of focus include; Dietary recommendations for carbohydrates, fats, proteins, water, vitamins and minerals, dietary guidelines that includes the MyPlate food guidance system, components and guidelines for a healthy diet and managing your intake of sugar, alcohol and sodium. This non-credit course leads to a Nutrition for a Healthy Lifestyle Certificate of Completion and provides students with knowledge and skills in preparation for credit courses in health and nutrition.

21210 LEC 8:30am - 11:20am Sa Bustamante, L ONLINELIVE

This class requires students to be online and interacting with their instructor during the times shown in class schedule in addition to completing assignments.

(Starts 04/16/2022, Ends 05/21/2022)

VOC ED 360CE-Sewing Essentials (Repeatable) - 0 Unit

21169 LEC 10:35am - 11:40am F Hansen, J L P2 119

&

21170 LAB 0:50hrs/wk TBA Hansen, J L ONLINE

This class requires students to work online independently each week for the amount of TBA time shown in addition to completing assignments.

VOC ED 363CE-Tailoring II (Repeatable) - 0 Unit

This course examines the principles and techniques of tailoring men's garments used in costuming. Students with basic experience in hand and machine sewing may be better prepared for this course, although introductory tailoring sewing skills will be covered. Students create tailored men's garments utilizing sewing and patterning techniques. This non-credit course provides students with knowledge and skills for union sewing exams and a career in tailoring and costume construction. This course requires basic knowledge in costume construction, patterning and sewing machine operation. Tailoring II focuses on the construction of a men's suit coat. This noncredit course leads to a Certificate of Completion in Tailoring.

18590 LEC 8:30 am - 10:35 am Sa Bruin, B M P2 119

&

18591 LAB 2:05 hrs/wk TBA Bruin, B M ONLINE

This class requires students to work online independently each week for the amount of TBA time shown in addition to completing assignments.

(Starts 04/11/2022, Ends 06/06/2022)

VOC ED 368CE-Entrepreneur Start Up And Business Registration (Repeatable) - 0 Unit

20120 LEC 1:00pm - 5:50pm TTh Renderos, K ONLINELIVE

**Information

(Starts 02/14/2022, Ends 02/27/2022)

20121 LEC 1:00pm - 5:50pm TTh Renderos, K ONLINELIVE

**Information

(Starts 04/11/2022, Ends 04/24/2022)

21224 LEC 6:00pm - 9:05pm MW Renderos, K ONLINELIVE

**These classes require students to be online and interacting with their instructor during the times shown in class schedule in addition to completing assignments.

(Starts 02/07/2022, Ends 02/28/2022)

VOC ED 430CE-Basic Medical Terminology (Repeatable) - 0 Unit

18542 LEC 6:00pm - 8:50pm T STAFF ONLINELIVE

This class requires students to be online and interacting with their instructor during the times shown in class schedule in addition to completing assignments.

(Starts 02/14/2022, Ends 03/13/2022)

VOC ED 431CE-Communication in Healthcare (Repeatable) - 0 Unit

18541 LEC 6:00pm - 8:50pm TTh STAFF ONLINELIVE

This class requires students to be online and interacting with their instructor during the times shown in class schedule in addition to completing assignments.

(Starts 05/09/2022, Ends 05/29/2022)

VOC ED 432CE-Community Pharmacy (Repeatable) - 0 Unit

18541 LEC 6:00pm - 8:50pm TTh STAFF ONLINELIVE

**Information

(Starts 05/09/2022, Ends 05/29/2022)

20112 LEC 6:00pm - 8:50pm TTh STAFF ONLINELIVE

**These classes require students to be online and interacting with their instructor during the times shown in class schedule in addition to completing assignments.

(Starts 05/09/2022, Ends 05/29/2022)

VOC ED 433CE-Medical Records and Scheduling (Repeatable) - 0 Unit

19338 LEC 5:00pm - 9:50pm M Jenkins, L D ONLINELIVE

**Information

(Starts 02/07/2022, Ends 03/30/2022)

20113 LEC 5:00pm - 9:15pm M Jenkins, L D ONLINELIVE

**These classes require students to be online and interacting with their instructor during the times shown in class schedule in addition to completing assignments.

(Starts 04/11/2022, Ends 06/06/2022)

VOC ED 434CE-Legal Obligations and Medical Ethics (Repeatable) - 0 Unit

18540 LEC 5:00pm - 9:15pm W Jenkins, L D ONLINELIVE

**Information

(Starts 02/07/2022, Ends 03/30/2022)

20114 LEC 5:00pm - 9:15pm W Jenkins, L D ONLINE

**These classes require students to be online and interacting with their instructor during the times shown in class schedule in addition to completing assignments.

(Starts 04/11/2022, Ends 06/06/2022)



VOC ED 500CE-Child Development Experiences-Growing And Learning (Repeatable) - 0 Unit

18540 LEC 5:00pm - 9:15pm W Jenkins, L D ONLINELIVE
 **Information
 (Starts 02/07/2022, Ends 03/30/2022)

20114 LEC 5:00pm - 9:15pm W Jenkins, L D ONLINE
 **These classes require students to be online and interacting with their instructor during the times shown in class schedule in addition to completing assignments.
 (Starts 04/11/2022, Ends 06/06/2022)

VOC ED 501CE-Child Development Experiences-Care (Repeatable) - 0 Unit

21188 LEC 8:00am - 4:15pm Sa STAFF ONLINELIVE
 & LEC 6:30pm - 8:35pm W STAFF ONLINELIVE
 **Information
 (Starts 02/07/2022, Ends 03/01/2022)

16007 LEC 3:00pm -7:30 pm TTh STAFF ONLINELIVE
 **These classes require students to be online and interacting with their instructor during the times shown in class schedule in addition to completing assignments.
 (Starts 03/14/2022, Ends 03/30/2022)

VOC ED 502CE-Child Development Experiences-Environment (Repeatable) - 0 Unit

21172 LEC 8:00 am - 1:25 pm Sa STAFF ONLINELIVE
 & LEC 6:30pm - 8:35pm W Osio, A V ONLINELIVE
 **Information
 (Starts 03/02/2022, Ends 03/22/2022)

16667 LEC 3:00pm - 6:50pm TTh STAFF ONLINELIVE
 This class requires students to be online and interacting with their instructor during the times shown in class schedule in addition to completing assignments.
 (Starts 04/11/2022, Ends 05/01/2022)

VOC ED 503CE-Child Development Experiences-Play (Repeatable) - 0 Unit

21173 LEC 8:00am - 1:25pm Sa STAFF ONLINELIVE
 & LEC 6:30pm - 8:35pm W STAFF ONLINELIVE
 **Information
 (Starts 03/23/2022, Ends 04/17/2022)

16668 LEC 3:00pm - 6:50pm TTh STAFF ONLINELIVE
 This class requires students to be online and interacting with their instructor during the times shown in class schedule in addition to completing assignments.
 (Starts 05/02/2022, Ends 05/22/2022)

VOC ED 627CE-Bookkeeping (Repeatable) - 0 Unit

This course provides students with basic knowledge of the accounting information system and acquire the skills to prepare and record receivables, payables, period-end bank reconciliations, inventory assumptions, and depreciation of assets. They also learn how to write-off uncollectible accounts and different methods of presenting inventory. Students can then pursue subsequent credit or noncredit accounting courses, gain personal enrichment, and/or develop career readiness.

20123 LEC 11:00am - 9:50pm TTh Renderos, K ONLINELIVE
 **Information
 (Starts 04/25/2022, Ends 05/01/2022)
 20122 LEC 1:00 m - 6:15pm TTh Renderos, K ONLINELIVE
 **Information
 (Starts 02/28/2022, Ends 03/13/2022)
 21261 LEC 4:00pm - 9:15pm M Renderos, K ONLINELIVE
 **These classes require students to be online and interacting with their instructor during the times shown in class schedule in addition to completing assignments.
 (Starts 03/07/2022, Ends 03/30/2022)

VOC ED 628CE-QuickBooks for Accounting (Repeatable) - 0 Unit

Workplace Skills 1: Computer Basics

This course provides students with the basic knowledge to use QuickBooks software to perform bookkeeping and accounting with emphasis on setting up new companies, data input using source documents, updating information on lists, analyzing information, and generating reports. Students learn in a laboratory environment for practice purposes and can then pursue subsequent accounting courses, gain personal enrichment, and/or develop career readiness.

20124 LEC 1:00pm - 3:50pm TTh Renderos, K ONLINELIVE &
 20125 LAB 6:50hrs/wk TBA Renderos, K ONLINE
 **Information
 (Starts 03/14/2022, Ends 03/30/2022)
 21226 LEC 6:00pm - 8:50pm M Renderos, K ONLINELIVE &
 21227 LAB 2:30hrs/wk TBA Renderos, K ONLINE
 **Information
 (Starts 04/11/2022, Ends 05/14/2022)
 20126 LEC 1:00pm - 3:25pm TTh Renderos, K ONLINELIVE &
 20127 LAB 4:25hrs/wk TBA Renderos, K ONLINE
 **This classes requiress students to work online independently each week for the amount of TBA time shown in addition to completing assignments.
 (Starts 05/02/2022, Ends 05/22/2022)



HOW TO ENROLL FOR NONCREDIT COURSES

STEP 01 Go to mycollege.laccd.edu
Use your student ID#
& Password to log into SIS.



STEP 02 Once you sign in into the portal the system will display the Student Homepage by default. To enroll in classes select **Manage Classes** title.

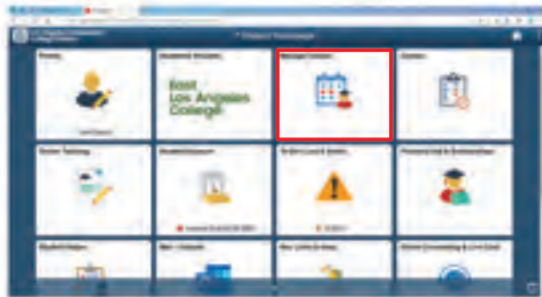

STEP 03 To add a class:
Select Class Search and Enroll option from the menu.



STEP 04 To Search for a course input the subject or **section number** into the Search for Classes field

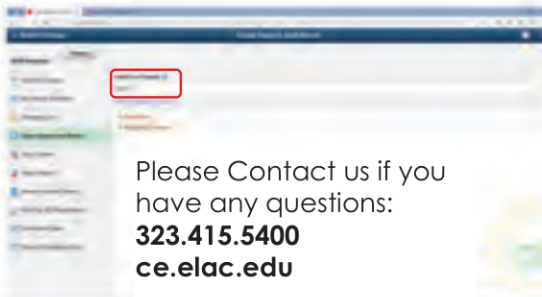

STEP 05 Select the class option shown twice, and the **Class Search Enroll** page will be display.

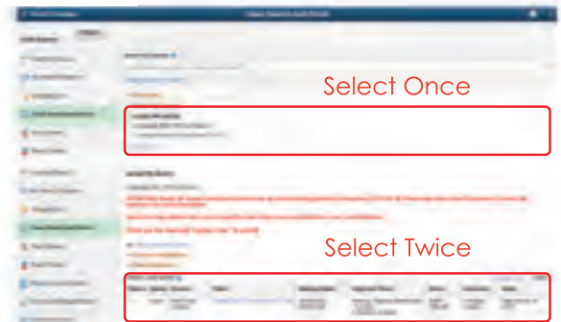

STEP 06 After confirming it is the correct class section, select the **Next button** on the top right of the page



STEP 07 Select the **Accept button** and the process will move to the Enroll or Add to Cart step of the process. Press **Next** in step 3.



STEP 08 To continue with the enrollment select the **Submit button**. When ask **Are you sure you want to submit**, press the **Yes** button



SOUTH GATE CAMPUS



Online Courses *Clases en Línea*



www.elac.edu

East Los Angeles College is committed to serving our community by offering meaningful continuing education opportunities.

FREE CONTINUING EDUCATION

- English as a Second Language
- Citizenship Preparation
- Computers

CAREER TRAINING

- Accounting
- Administration of Justice
- Associate Teacher
- Basic Police Academy Prep.
- Chemical Dependency AJ
- Cloud Computing
- Cyber Security Support
- Enrolled Agent I & II
- Front Office Medical Assistant
- Fire Technology
- Hospitality
- Health Services Foundational
- Law Emphasis AJ
- Pharmacy Clerk
- Medical Assisting
- Patient Transporting
- Phlebotomy
- Family Child Care Provider
- Emphasis Children w/ Special Needs
- Environments Child Development
- Play Child Development
- Sociological Emphasis AJ
- Substance Abuse Assessor
- Recovery Specialist

El Colegio del Este de Los Angeles se compromete a servir a nuestra comunidad al ofrecer oportunidades significativas de educación continua.

EDUCACION CONTINUA GRATIS

- Inglés como Segundo Idioma
- Preparación para la Ciudadanía
- Computadoras

FORMACION PROFESIONAL

- Contabilidad
- Administración de Justicia
- Profesor Asociado
- Preparación de la Academia de Policía Básica
- Dependencia Química AJ
- Computación en la Nube
- Soporte de Seguridad Cibernética
- Agente Inscrito I y II
- Asistente Médico de Recepción
- Tecnología contra Incendios
- Hospitalidad
- Fundamentos de Servicios de Salud
- Énfasis en la Ley AJ
- Empleado de farmacia
- Asistencia médica
- Transporte de pacientes
- Flebotomía
- Proveedor de cuidado infantil familiar
- Énfasis en niños con necesidades especiales
- Entornos Desarrollo infantil
- Desarrollo infantil de juegos
- Énfasis sociológico AJ
- Asesor de abuso de sustancias
- Especialista en recuperación



CONVENIENT ONLINE LEARNING

Contact us:
323.357.6200

Adult & Continuing
EDUCATION





COMMUNITY SERVICES

AFFORDABLE FEE BASE CLASSES

CLASES A BAJO COSTO

323.265.8793

eastlac.augusoft.net



scan me

2022 WINTER
SPRING

Adult & Continuing
EDUCATION



CHILDREN'S COLLEGE

WINTER SESSION

ENGLISH LANGUAGE ARTS

5 Saturdays, January 9, 2022 - February 5, 2022

- 12808 Getting Ready for Kindergarten Ages 4 - 5 IN PERSON
9:00 am - 10:50 am \$80 Reg. Fee + \$5 Mat. Fee
- 12939 Reading Comprehension 3rd Grade ONLINE
9:00 am - 9:50 am \$60 Reg. Fee
- 12912 Building Vocabulary - Grades 3rd & 4th ONLINE
9:00 am - 9:50 am \$60 Reg. Fee
- 13018 Reading Comprehension - Ages 9-12 IN PERSON
9:00 am - 9:50 am \$60 Reg. Fee
- 12940 Reading Comprehension - 1st Grade ONLINE
10:00 am - 10:50 am \$60 Reg. Fee
- 12913 Creative Writing - Ages: 8 - 12 ONLINE
10:00 am - 10:50 am \$60 Reg. Fee
- 13021 Reading Comprehension - Ages 9-12 IN PERSON
10:00 am - 10:50 am \$60 Reg. Fee
- 12809 Phonics for Kids - Kindergarten IN PERSON
11:00 am - 11:50 am \$60 Reg. Fee
- 12941 Reading Comprehension - 2nd Grade ONLINE
11:00 am - 11:50 am \$60 Reg. Fee
- 12914 Essay Writing - Ages: 9 - 12 ONLINE
11:00 am - 11:50 am \$60 Reg. Fee
- 12810 Phonics for Kids - 1st grade IN PERSON
12:00 pm - 12:50 pm \$60 Reg. Fee + \$3 Mat. Fee
- 12915 Shakespeare for Kids - Ages: 8 - 12 ONLINE
12:00 pm - 12:50 pm \$60 Reg. Fee
- 12916 Building Vocabulary - Grades 5th & 6th ONLINE
1:00 pm - 1:50 pm \$60 Reg. Fee
- 12811 Phonics for Kids - Grades: 2nd & 3rd IN PERSON
1:00 pm - 1:50 pm \$60 Reg. Fee + \$3 Mat. Fee

WINTER SESSION

5 Wednesdays, January 12, 2022 - February 9, 2022

- 12922 Creative Writing - Ages: 8 - 12 ONLINE
4:00 pm - 4:50 pm \$60 Reg. Fee
- 12923 Essay Writing - Ages: 9 - 12 ONLINE
5:00 pm - 5:50 pm \$60 Reg. Fee

5 Thursdays, January 13, 2022 - February 10, 2022

- 12924 Building Vocabulary - Grades 3rd & 4th ONLINE
4:00 pm - 4:50 pm \$60 Reg. Fee
- 12925 Grammar and Punctuation Ages: 8-12 ONLINE
5:00 pm - 5:50 pm \$60 Reg. Fee

FIRST SPRING SESSION

5 Saturdays, February 26, 2022 - March 26, 2022

- 12812 Getting Ready for Kindergarten Ages 4 - 5 IN PERSON
9:00 am - 10:50 am \$80 Reg. Fee
- 12942 Reading Comprehension 3rd Grade ONLINE
9:00 am - 9:50 am \$60 Reg. Fee
- 12917 Building Vocabulary - Grades 3rd & 4th ONLINE
9:00 am - 9:50 am \$60 Reg. Fee
- 13019 Reading Comprehension - Ages 9-12 IN PERSON
9:00 am - 9:50 am \$60 Reg. Fee
- 12943 Reading Comprehension - 1st Grade ONLINE
10:00 am - 10:50 am \$60 Reg. Fee
- 12918 Creative Writing - Ages: 8 - 12 ONLINE
10:00 am - 10:50 am \$60 Reg. Fee
- 13022 Reading Comprehension - Ages 9-12 IN PERSON
10:00 am - 10:50 am \$60 Reg. Fee
- 12813 Phonics for Kids - Kindergarten IN PERSON
11:00 am - 11:50 am \$60 Reg. Fee
- 12944 Reading Comprehension - 2nd Grade ONLINE
11:00 am - 11:50 am \$60 Reg. Fee
- 12919 Essay Writing - Ages: 9 - 12 ONLINE
11:00 am - 11:50 am \$60 Reg. Fee
- 12814 Phonics for Kids - 1st grade IN PERSON
12:00 pm - 12:50 pm \$60 Reg. Fee + \$3 Mat. Fee
- 12920 Shakespeare for Kids - Ages: 8 - 12 ONLINE
12:00 pm - 12:50 pm \$60 Reg. Fee
- 12816 Phonics for Kids - Grades: 2nd & 3rd IN PERSON
1:00 pm - 1:50 pm \$60 Reg. Fee + \$3 Mat. Fee
- 12921 Building Vocabulary - Grades 5th & 6th IN PERSON
1:00 pm - 1:50 pm \$60 Reg. Fee

5 Wednesdays, March 2, 2022 - March 30, 2022

- 12928 Creative Writing - Ages: 8 - 12 ONLINE
4:00 pm - 4:50 pm \$60 Reg. Fee
- 12929 Essay Writing - Ages: 9 - 12 ONLINE
5:00 pm - 5:50 pm \$60 Reg. Fee

4 Thursdays, March 3, 2022 - March 24, 2022

- 12926 Building Vocabulary - Grades 3rd & 4th ONLINE
4:00 pm - 4:50 pm \$48 Reg. Fee
- 12927 Grammar and Punctuation Ages: 8-12 ONLINE
5:00 pm - 5:50 pm \$48 Reg. Fee



SECOND SPRING SESSION

5 Saturdays, April 23, 2022 – May 21, 2022

12957	Reading Comprehension - 3rd Grade 9:00 am - 9:50 am	ONLINE \$60 Reg. Fee
12930	Building Vocabulary - Grades 3rd & 4th 9:00 am - 9:50 am	ONLINE \$60 Reg. Fee
13020	Reading Comprehension - Ages 9-12 9:00 am - 9:50 am	ONLINE \$60 Reg. Fee
12958	Reading Comprehension - 1st Grade 10:00 am - 10:50 am	ONLINE \$60 Reg. Fee
12931	Creative Writing - Ages: 8 -12 10:00 am - 10:50 am	ONLINE \$60 Reg. Fee
13023	Reading Comprehension - Ages 9-12 10:00 am- 10:50 am	IN PERSON \$60 Reg. Fee
12959	Reading Comprehension - 2nd Grade 11:00 am- - 11:50 am	ONLINE \$60 Reg. Fee
12932	Essay Writing - Ages: 9 - 12 11:00 am - 11:50 am	IN PERSON \$60 Reg. Fee
12933	Shakespeare for Kids - Ages: 8 - 12 12:00 pm - 12:50 pm	IN PERSON \$60 Reg. Fee
12934	Building Vocabulary - Grades 5th & 6th 1:00 pm - 1:50 pm	IN PERSON \$60 Reg. Fee

5 Wednesdays, April 27, 2022 – May 25, 2022

12935	Creative Writing - Ages: 8 -12 4:00 pm - 4:50 pm	ONLINE \$60 Reg. Fee
12936	Essay Writing - Ages: 9 - 12 5:00 pm - 5:50 pm	ONLINE \$60 Reg. Fee

5 Saturdays, April 28, 2022 – May 26, 2022

12937	Building Vocabulary - Grades 3rd & 4th 4:00 pm - 4:50 pm	ONLINE \$48 Reg. Fee
12938	Grammar and Punctuation Ages: 8-12 5:00 pm - 5:50 pm	ONLINE \$48 Reg. Fee

MATHEMATICS

WINTER SESSION

5 Saturdays, January 8, 2022 – February 5, 2022

12967	Pre-Algebra: Grades 7th or 8th 8:00 am - 8:50 am	IN PERSON \$60 Reg. Fee + \$5 Mat. Fee
12817	Addition & Subtraction - Grades 1st & 2nd 9:00 am - 9:50 am	IN PERSON \$60 Reg. Fee
12861	Math Improvement - 8th grade 9:00 am - 9:50 am	IN PERSON \$60 Reg. Fee
12968	High School Algebra Basics 9:00 am - 9:50 am	IN PERSON \$60 Reg. Fee + \$5 Mat. Fee
12969	Math Tutoring: Grades K - 12th 10:00 am - 10:50 am	IN PERSON \$60 Reg. Fee
12821	Multiplication & Division - Grades: 3rd & 4th 10:00 am- 10:50 am	IN PERSON \$60 Reg. Fee
12862	Math Improvement - 7th grade 10:00 am - 10:50 am	IN PERSON \$60 Reg. Fee
12863	Math Improvement - 6th grade 11:00 am - 11:50 am	IN PERSON \$60 Reg. Fee
12970	Introduction to High School Geometry 11:00 am - 11:50 am	IN PERSON \$60 Reg. Fee + \$5 Mat. Fee
12864	Math Improvement - 5th grade 12:00 pm - 12:50 pm	IN PERSON \$60 Reg. Fee
12975	High School Algebra II + Intro to Trig 12:00 pm - 12:50 pm	IN PERSON \$60 Reg. Fee + \$3 Mat. Fee

FIRST SPRING SESSION

5 Saturdays, February 26, 2022 – March 26, 2022

12971	Pre-Algebra: Grades 7th or 8th 8:00 am - 8:50 am	IN PERSON \$60 Reg. Fee + \$5 Mat. Fee
12818	Addition & Subtraction - Grades 1st & 2nd 9:00 am - 9:50 am	IN PERSON \$60 Reg. Fee
12865	Math Improvement - 8th grade 9:00 am - 9:50 am	IN PERSON \$60 Reg. Fee
12972	High School Algebra Basics 9:00 am - 9:50 am	IN PERSON \$60 Reg. Fee + \$5 Mat. Fee
12973	Math Tutoring: Grades K - 12th 10:00 am - 10:50 am	IN PERSON \$60 Reg. Fee
12823	Multiplication & Division - Grades: 3rd & 4th 10:00 am- 10:50 am	IN PERSON \$60 Reg. Fee
12866	Math Improvement - 7th grade 10:00 am - 10:50 am	IN PERSON \$60 Reg. Fee
12867	Math Improvement - 6th grade 11:00 am - 11:50 am	IN PERSON \$60 Reg. Fee
12974	Introduction to High School Geometry 11:00 am - 11:50 am	IN PERSON \$60 Reg. Fee + \$5 Mat. Fee
12868	Math Improvement - 5th grade 12:00 pm - 12:50 pm	IN PERSON \$60 Reg. Fee
12976	High School Algebra II + Intro to Trig 12:00 pm - 12:50 pm	IN PERSON \$60 Reg. Fee + \$3 Mat. Fee

SECOND SPRING SESSION

5 Saturdays, April 23, 2022 – May 21, 2022

12978	Pre-Algebra: Grades 7th or 8th 8:00 am - 8:50 am	IN PERSON \$60 Reg. Fee + \$5 Mat. Fee
12820	Addition & Subtraction - Grades 1st & 2nd 9:00 am - 9:50 am	IN PERSON \$60 Reg. Fee
12869	Math Improvement - 8th grade 9:00 am - 9:50 am	IN PERSON \$60 Reg. Fee
12979	High School Algebra Basics 9:00 am - 9:50 am	IN PERSON \$60 Reg. Fee + \$5 Mat. Fee
12980	Math Tutoring: Grades K - 12th 10:00 am - 10:50 am	IN PERSON \$60 Reg. Fee
12824	Multiplication & Division - Grades: 3rd & 4th 10:00 am- 10:50 am	IN PERSON \$60 Reg. Fee
12870	Math Improvement - 7th grade 10:00 am - 10:50 am	IN PERSON \$60 Reg. Fee
12871	Math Improvement - 6th grade 11:00 am - 11:50 am	IN PERSON \$60 Reg. Fee
12981	Introduction to High School Geometry 11:00 am - 11:50 am	IN PERSON \$60 Reg. Fee + \$5 Mat. Fee
12872	Math Improvement - 5th grade 12:00 pm - 12:50 pm	IN PERSON \$60 Reg. Fee
12977	High School Algebra II + Intro to Trig 12:00 pm - 12:50 pm	IN PERSON \$60 Reg. Fee + \$3 Mat. Fee

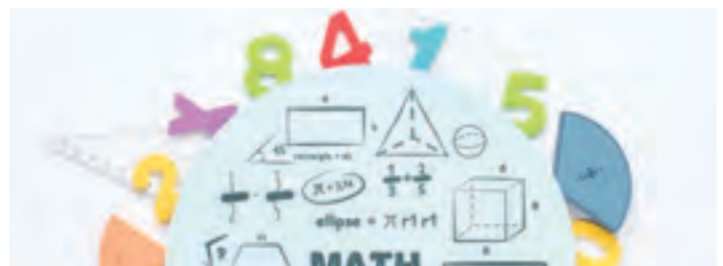

COMPUTERS & TECHNOLOGY

WINTER SESSION

5 Saturdays, January 8, 2022 – February 5, 2022

- 12945 Video Game Design - Ages: 8 - 15 IN PERSON
8:00 am - 10:00 am \$80 Reg. Fee
- 12960 Techkidz: Coding Wizards - Ages: 8-12 IN PERSON
10:00 am - 10:50 am \$80 Reg. Fee
- 12949 Video Game Design - Ages: 8 - 15 IN PERSON
10:30 am - 12:30 pm \$80 Reg. Fee
- 12946 Video Game Design - Ages: 8 - 15 IN PERSON
1:30 pm- 3:30 pm \$80 Reg. Fee

5 Wednesdays, January 12, 2022 – February 9, 2022

- 12947 Video Game Design - Ages: 8 - 15 IN PERSON
5:00 pm- 7:00 pm \$80 Reg. Fee



FIRST SPRING SESSION

5 Saturdays, February 26, 2022 – March 26, 2022

- 12948 Video Game Design - Ages: 8 - 15 IN PERSON
8:00 am - 10:00 am \$80 Reg. Fee
- 12987 Techkidz: Coding Wizards - Ages: 8-12 IN PERSON
10:00 am - 10:50 am \$80 Reg. Fee
- 12950 Video Game Design - Ages: 8 - 15 IN PERSON
10:30 am - 12:30 pm \$80 Reg. Fee
- 12951 Video Game Design - Ages: 8 - 15 IN PERSON
1:30 pm- 3:30 pm \$80 Reg. Fee

5 Wednesdays, March 2, 2022 – March 30, 2022

- 12952 Video Game Design - Ages: 8 - 15 IN PERSON
5:00 pm- 7:00 pm \$80 Reg. Fee

SECOND SPRING SESSION

5 Saturdays, April 23, 2022 – May 21, 2022

- 12953 Video Game Design - Ages: 8 - 15 IN PERSON
8:00 am - 10:00 am \$80 Reg. Fee
- 12988 Techkidz: Coding Wizards - Ages: 8-12 IN PERSON
10:00 am - 10:50 am \$80 Reg. Fee
- 12954 Video Game Design - Ages: 8 - 15 IN PERSON
10:30 am - 12:30 pm \$80 Reg. Fee
- 12955 Video Game Design - Ages: 8 - 15 IN PERSON
1:30 pm - 3:30 pm \$80 Reg. Fee

5 Wednesdays, April 27, 2022 – May 25, 2022

- 12956 Video Game Design - Ages: 8 - 15 IN PERSON
5:00 pm + 7:00 pm \$80 Reg. Fee

SCIENCE

WINTER SESSION

5 Saturdays, January 8, 2022 – February 5, 2022

- 12982 Weird & Wacky Science - Ages: 6-7 IN PERSON
11:00 am - 11:50 am \$80 Reg. Fee
- 12984 ChemKidz - Ages: 8-12 IN PERSON
12:00 pm - 12:50 pm \$80 Reg. Fee

FIRST SPRING SESSION

5 Saturdays, February 26, 2022 – March 26, 2022

- 13039 Weird & Wacky Science - Ages: 6-7 IN PERSON
11:00 am - 11:50 am \$80 Reg. Fee
- 12985 ChemKidz - Ages: 8-12 IN PERSON
12:00 pm - 12:50 pm \$80 Reg. Fee

FIRST SPRING SESSION

5 Saturdays, April 23, 2022 – May 21, 2022

- 12983 Weird & Wacky Science - Ages: 6-7 IN PERSON
11:00 am - 11:50 am \$80 Reg. Fee
- 12986 ChemKidz - Ages: 8-12 IN PERSON
12:00 pm - 12:50 pm \$80 Reg. Fee

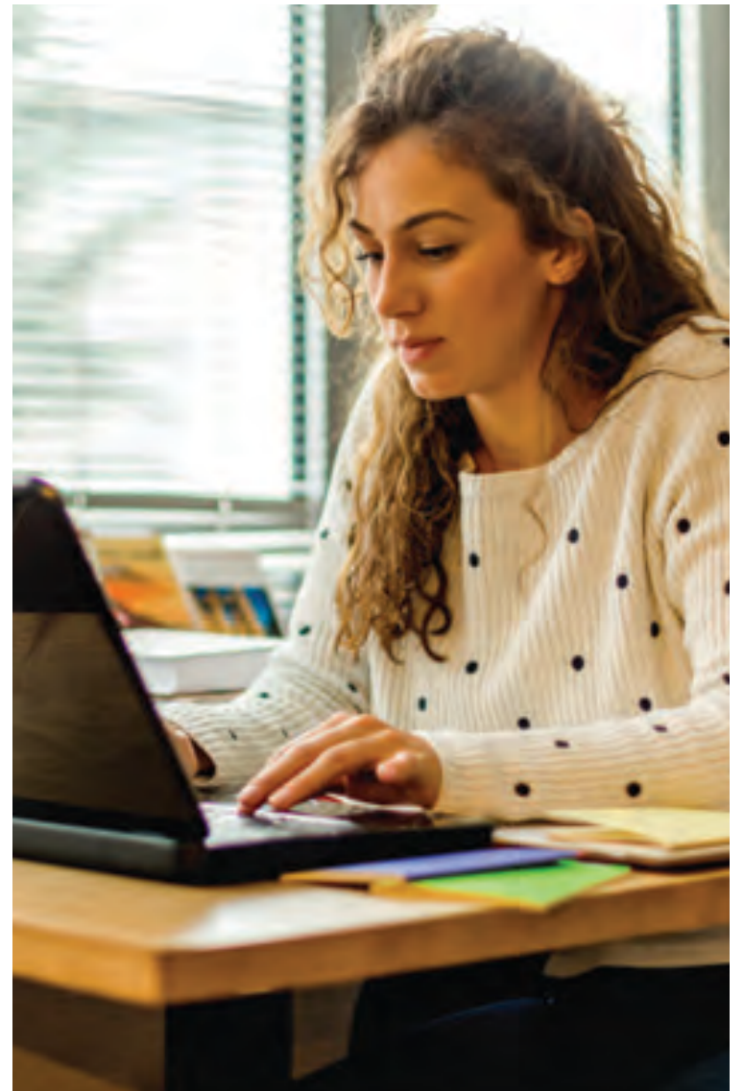

MODERN LANGUAGES

WINTER SESSION

5 Saturdays, January 8, 2022 – February 5, 2022

- 12834 Spanish for Kids - Level I - Ages: 5 - 6 IN PERSON
9:00 am - 9:50 am \$60 Reg. Fee + \$3 Mat. Fee
 - 12837 Spanish for Kids - Level I - Ages: 7 - 12 IN PERSON
10:00 am - 10:50 am \$60 Reg. Fee + \$3 Mat. Fee
 - 13033 ASL for Kids Level I - Ages: 8-16 IN PERSON
10:00 am - 11:00 am \$60 Reg. Fee
 - 12721 Chinese for Kids - Ages: 7-12 IN PERSON
11:00 am - 11:50 am \$60 Reg. Fee
 - 12840 Spanish for Kids - Level II - Ages: 5 - 6 IN PERSON
11:00 am - 11:50 am \$60 Reg. Fee + \$3 Mat. Fee
 - 13034 ASL for Kids Level I - Ages: 8-16 IN PERSON
11:30 am - 12:30 pm \$60 Reg. Fee
 - 12722 Chinese for Kids - Ages: 5-6 IN PERSON
12:00 pm - 12:50 pm \$60 Reg. Fee
 - 12843 Spanish for Kids - Level II - Ages: 7 - 12 IN PERSON
12:00 pm - 12:50 pm \$60 Reg. Fee + \$3 Mat. Fee
- 5 Wednesdays, January 12, 2022 – February 9, 2022
- 12719 Chinese for Kids - Ages: 7-12 ONLINE
5:30 pm - 6:20 pm \$60 Reg. Fee



FIRST SPRING SESSION

5 Saturdays, February 26, 2022 – March 26, 2022

- 12835 Spanish for Kids - Level I - Ages: 5 - 6 IN PERSON
9:00 am - 9:50 am \$60 Reg. Fee + \$3 Mat. Fee
 - 12838 Spanish for Kids - Level I - Ages: 7 - 12 IN PERSON
10:00 am - 10:50 am \$60 Reg. Fee + \$3 Mat. Fee
 - 13030 ASL for Kids Level I - Ages: 8-16 IN PERSON
10:00 am - 11:00 am \$60 Reg. Fee
 - 12827 Chinese for Kids - Ages: 7-12 IN PERSON
11:00 am - 11:50 am \$60 Reg. Fee
 - 12841 Spanish for Kids - Level II - Ages: 5 - 6 IN PERSON
11:00 am - 11:50 am \$60 Reg. Fee + \$3 Mat. Fee
 - 13035 ASL for Kids Level I - Ages: 8-16 IN PERSON
11:30 am - 12:30 pm \$60 Reg. Fee
 - 12829 Chinese for Kids - Ages: 5-6 IN PERSON
12:00 pm - 12:50 pm \$60 Reg. Fee
 - 12844 Spanish for Kids - Level II - Ages: 7 - 12 IN PERSON
12:00 pm - 12:50 pm \$60 Reg. Fee + \$3 Mat. Fee
- 5 Wednesdays, January 12, 2022 – February 9, 2022
- 12723 Chinese for Kids - Ages: 7-12 ONLINE
5:30 pm - 6:20 pm \$60 Reg. Fee

SECOND SPRING SESSION

5 Saturdays, February 26, 2022 – March 26, 2022

- 12836 Spanish for Kids - Level I - Ages: 5 - 6 IN PERSON
9:00 am - 9:50 am \$60 Reg. Fee + \$3 Mat. Fee
 - 12839 Spanish for Kids - Level I - Ages: 7 - 12 IN PERSON
10:00 am - 10:50 am \$60 Reg. Fee + \$3 Mat. Fee
 - 13031 ASL for Kids Level I - Ages: 8-16 IN PERSON
10:00 am - 11:00 am \$60 Reg. Fee
 - 12828 Chinese for Kids - Ages: 7-12 IN PERSON
11:00 am - 11:50 am \$60 Reg. Fee
 - 12842 Spanish for Kids - Level II - Ages: 5 - 6 IN PERSON
11:00 am - 11:50 am \$60 Reg. Fee + \$3 Mat. Fee
 - 13032 ASL for Kids Level I - Ages: 8-16 IN PERSON
11:30 am - 12:30 pm \$60 Reg. Fee
 - 12830 Chinese for Kids - Ages: 5-6 IN PERSON
12:00 pm - 12:50 pm \$60 Reg. Fee
 - 12845 Spanish for Kids - Level II - Ages: 7 - 12 IN PERSON
12:00 pm - 12:50 pm \$60 Reg. Fee + \$3 Mat. Fee
- 5 Wednesdays, January 12, 2022 – February 9, 2022
- 12826 Chinese for Kids - Ages: 7-12 ONLINE
5:30 pm - 6:20 pm \$60 Reg. Fee

FINE ARTS

WINTER SESSION

5 Saturdays, January 8, 2022 – February 5, 2022

- 12992 Painting with Watercolors- Ages: 7-14 IN PERSON
9:00 am - 10:30 am \$70 Reg. Fee
- 12877 Drawing / Sketching Made Easy - Ages: 7 - 12 ONLINE
10:00 am - 10:50 am \$60 Reg. Fee
- 12994 Comic Book & Cartoon Characters - Ages: 8-15 IN PERSON
10:30 am - 12:00 pm \$70 Reg. Fee
- 12878 Drawing / Sketching Made Easy - Ages: 7 - 12 ONLINE
11:00 am - 11:50 am \$60 Reg. Fee

FIRST SPRING SESSION

5 Saturdays, February 26, 2022 – March 26,

- 12991 Painting with Watercolors- Ages: 7-14 IN PERSON
9:00 am - 10:30 am \$70 Reg. Fee
- 12879 Drawing / Sketching Made Easy - Ages: 7 - 12 ONLINE
10:00 am - 10:50 am \$60 Reg. Fee
- 12995 Comic Book & Characters - Ages: 8-15 IN PERSON
10:30 am - 12:00 pm \$70 Reg. Fee
- 12880 Drawing / Sketching Made Easy - Ages: 7 - 12 ONLINE
11:00 am - 11:50 am \$60 Reg. Fee

SECOND SPRING SESSION

5 Saturdays, April 23, 2022 – May 21, 2022

- 12993 Painting with Watercolors- Ages: 7-14 IN PERSON
9:00 am - 10:30 am \$70 Reg. Fee
- 12881 Drawing / Sketching Made Easy - Ages: 7 - 12 ONLINE
10:00 am - 10:50 am \$60 Reg. Fee
- 12996 Comic Book & Characters - Ages: 8-15 IN PERSON
10:30 am - 12:00 pm \$70 Reg. Fee
- 12882 Drawing / Sketching Made Easy - Ages: 7 - 12 ONLINE
11:00 am - 11:50 am \$60 Reg. Fee

MUSIC

WINTER SESSION

5 Saturdays, January 8, 2022 – February 5, 2022

- 12961 Group Piano Class - Level I - Ages: 6 yrs & up IN PERSON
9:00 am - 9:50 am \$70 Reg. Fee
- 12962 Group Piano Class - Level II IN PERSON
10:00 am - 10:50 am \$70 Reg. Fee
- 12906 Guitar I - Ages: 8 yrs & up ONLINE
11:00 am - 12:30 pm \$70 Reg. Fee
- 12907 Guitar II - Ages: 8 yrs & up ONLINE
12:30 pm - 2:00 pm \$70 Reg. Fee
- 12891 Group Piano Class - Level I - Ages: 6 yrs & up ONLINE
1:00 pm - 1:50 pm \$70 Reg. Fee
- 12892 Group Piano Class - Level I - Ages: 6 yrs & up ONLINE
2:00 pm - 2:50 pm \$70 Reg. Fee
- 12893 Group Piano Class - Level II ONLINE
3:00 pm - 3:50 pm \$70 Reg. Fee

5 Sundays, January 9, 2022 – February 6, 2022

- 12819 Violin - Level I - Ages: 8 yrs. and up IN PERSON
9:00 am - 9:45 am \$60 Reg. Fee
- 12883 Group Piano Class - Level I - Ages: 6 yrs & up IN PERSON
9:00 am - 9:50 am \$70 Reg. Fee
- 12822 Violin - Level II - Ages: 8 yrs. and up IN PERSON
10:00 am - 10:45 am \$60 Reg. Fee
- 12884 Group Piano Class - Level II IN PERSON
10:00 am - 10:50 am \$70 Reg. Fee
- 12825 Violin - Level III - Ages: 8 yrs. and up IN PERSON
11:00 am - 11:45 am \$60 Reg. Fee
- 12885 Group Piano Class - Level III IN PERSON
11:00 am - 11:50 am \$70 Reg. Fee
- 12846 Violin - Level IV- Ages: 8 yrs. and up IN PERSON
12:00 pm - 12:45 PM \$60 Reg. Fee

5 Tuesdays, January 11, 2022 – February 8, 2022

- 12894 Group Piano Class - Level I - Ages: 6 yrs & up IN PERSON
4:00 pm - 4:50 pm \$70 Reg. Fee
- 12895 Group Piano Class - Level II ONLINE
5:00 pm - 5:50 pm \$70 Reg. Fee



FIRST SPRING SESSION

5 Saturdays, February 26, 2022 – March 26, 2022

- 12963 Group Piano Class - Level I - Ages: 6 yrs & up IN PERSON
9:00 am - 9:50 am \$70 Reg. Fee
- 12964 Group Piano Class - Level II IN PERSON
10:00 am - 10:50 am \$70 Reg. Fee
- 12908 Guitar I - Ages: 8 yrs & up ONLINE
11:00 am - 12:30 pm \$70 Reg. Fee
- 12909 Guitar II - Ages: 8 yrs & up ONLINE
12:30 pm - 2:00 pm \$70 Reg. Fee
- 12896 Group Piano Class - Level I - Ages: 6 yrs & up ONLINE
1:00 pm - 1:50 pm \$70 Reg. Fee
- 12897 Group Piano Class - Level I - Ages: 6 yrs & up ONLINE
2:00 pm - 2:50 pm \$70 Reg. Fee
- 12898 Group Piano Class - Level II ONLINE
3:00 pm - 3:50 pm \$70 Reg. Fee

5 Sundays, February 27, 2022 – March 27, 2022

- 12847 Violin - Level I - Ages: 8 yrs. and up IN PERSON
9:00 am - 9:45 am \$60 Reg. Fee
- 12886 Group Piano Class - Level I - Ages: 6 yrs & up IN PERSON
9:00 am - 9:50 am \$70 Reg. Fee
- 12848 Violin - Level II - Ages: 8 yrs. and up IN PERSON
10:00 am - 10:45 am \$60 Reg. Fee
- 12887 Group Piano Class - Level II IN PERSON
10:00 am - 10:50 am \$70 Reg. Fee
- 12855 Violin - Level III - Ages: 8 yrs. and up IN PERSON
11:00 am - 11:45 am \$60 Reg. Fee
- 12888 Group Piano Class - Level III IN PERSON
11:00 am - 11:50 am \$70 Reg. Fee
- 12856 Violin - Level IV- Ages: 8 yrs. and up IN PERSON
12:00 pm - 12:45 PM \$60 Reg. Fee

5 Tuesdays, March 1, 2022 – March 29, 2022

- 12899 Group Piano Class - Level I - Ages: 6 yrs & up IN PERSON
4:00 pm - 4:50 pm \$70 Reg. Fee
- 12900 Group Piano Class - Level II ONLINE
5:00 pm - 5:50 pm \$70 Reg. Fee



SECOND SPRING SESSION

5 Saturdays, April 23, 2022 – May 21, 2022

- 12965 Group Piano Class - Level I - Ages: 6 yrs & up IN PERSON
9:00 am - 9:50 am \$70 Reg. Fee
- 12966 Group Piano Class - Level II IN PERSON
10:00 am - 10:50 am \$70 Reg. Fee
- 12910 Guitar I - Ages: 8 yrs & up ONLINE
11:00 am - 12:30 pm \$70 Reg. Fee
- 12911 Guitar II - Ages: 8 yrs & up ONLINE
12:30 pm - 2:00 pm \$70 Reg. Fee
- 12901 Group Piano Class - Level I - Ages: 6 yrs & up ONLINE
1:00 pm - 1:50 pm \$70 Reg. Fee
- 12902 Group Piano Class - Level I - Ages: 6 yrs & up ONLINE
2:00 pm - 2:50 pm \$70 Reg. Fee
- 12903 Group Piano Class - Level II ONLINE
3:00 pm - 3:50 pm \$70 Reg. Fee

5 Sundays, April 24, 2022 – May 22, 2022

- 12857 Violin - Level I - Ages: 8 yrs. and up IN PERSON
9:00 am - 9:45 am \$60 Reg. Fee
- 12889 Group Piano Class - Level I - Ages: 6 yrs & up IN PERSON
9:00 am - 9:50 am \$70 Reg. Fee
- 12858 Violin - Level II - Ages: 8 yrs. and up IN PERSON
10:00 am - 10:45 am \$60 Reg. Fee
- 12890 Group Piano Class - Level II IN PERSON
10:00 am - 10:50 am \$70 Reg. Fee
- 12859 Violin - Level III - Ages: 8 yrs. and up IN PERSON
11:00 am - 11:45 am \$60 Reg. Fee
- 13036 Group Piano Class - Level III IN PERSON
11:00 am - 11:50 am \$70 Reg. Fee
- 12860 Violin - Level IV - Ages: 8 yrs. and up IN PERSON
12:00 pm - 12:45 PM \$60 Reg. Fee

5 Tuesdays, April 26, 2022 – May 24, 2022

- 12904 Group Piano Class - Level I - Ages: 6 yrs & up IN PERSON
4:00 pm - 4:50 pm \$70 Reg. Fee
- 12905 Group Piano Class - Level II ONLINE
5:00 pm - 5:50 pm \$70 Reg. Fee

DANCE

WINTER SESSION

5 Sundays, January 9, 2022 – February 6, 2022

- 13001 Pre-Ballet - Ages: 4 - 6 IN PERSON
9:00 am - 9:50 am \$60 Reg. Fee
- 13002 Pre-Ballet - Ages: 4 - 6 yrs IN PERSON
10:00 am - 10:50 am \$60 Reg. Fee
- 13007 Ballet - Ages: 7 - 12 yrs IN PERSON
11:00 am - 11:50 am \$60 Reg. Fee
- 13010 Hip Hop Dance: Ages 7 -12 yrs IN PERSON
12:00 am - 12:50 am \$60 Reg. Fee



FIRST SPRING SESSION

5 Sundays, February 27, 2022 – March 27, 2022

- 13003 Pre-Ballet - Ages: 4 - 6 IN PERSON
9:00 am - 9:50 am \$60 Reg. Fee
- 13004 Pre-Ballet - Ages: 4 - 6 yrs IN PERSON
10:00 am - 10:50 am \$60 Reg. Fee
- 13008 Ballet - Ages: 7 - 12 yrs IN PERSON
11:00 am - 11:50 am \$60 Reg. Fee
- 13011 Hip Hop Dance: Ages 7 -12 yrs IN PERSON
12:00 am - 12:50 am \$60 Reg. Fee

SECOND SPRING SESSION

5 Sundays, April 24, 2022 – May 22, 2022

- 13005 Pre-Ballet - Ages: 4 - 6 IN PERSON
9:00 am - 9:50 am \$60 Reg. Fee
- 13006 Pre-Ballet - Ages: 4 - 6 yrs IN PERSON
10:00 am - 10:50 am \$60 Reg. Fee
- 13009 Ballet - Ages: 7 - 12 yrs IN PERSON
11:00 am - 11:50 am \$60 Reg. Fee
- 13012 Hip Hop Dance: Ages 7 -12 yrs IN PERSON
12:00 am - 12:50 am \$60 Reg. Fee

SWIMMING

WINTER SESSION

5 Saturdays, January 8, 2022 – February 5, 2022

- 12730 Child Swim Level II - Ages: 6 yrs. and up IN PERSON
9:40 am - 10:30 am \$80 Reg. Fee
- 12749 Child Swim Level IV - Ages: 6 yrs. and up IN PERSON
10:10 am - 11:00 am \$80 Reg. Fee
- 12725 Child Swim Level I - Ages: 6 yrs. and up IN PERSON
10:30 am - 11:20 am \$80 Reg. Fee
- 12732 Child Swim Level III - Ages: 6 yrs. and up IN PERSON
11:00 am - 11:50 am \$80 Reg. Fee
- 12751 Child Swim Level IV - Ages: 6 yrs. and up IN PERSON
10:50 am - 11:40 am \$80 Reg. Fee
- 12727 Child Swim Level I - Ages: 6 yrs. and up IN PERSON
11:20 am - 12:10 am \$80 Reg. Fee
- 12753 Child Swim Level IV - Ages: 6 yrs. and up IN PERSON
12:00 am - 12:50 am \$80 Reg. Fee
- 12729 Child Swim Level I - Ages: 6 yrs. and up IN PERSON
12:30 am - 1:20 pm \$80 Reg. Fee
- 12731 Child Swim Level II - Ages: 6 yrs. and up IN PERSON
12:50 pm- 1:40 pm \$80 Reg. Fee
- 12755 Child Swim Level IV - Ages: 6 yrs. and up IN PERSON
1:10 pm- 2:00 pm \$60 Reg. Fee



5 Sundays, January 9, 2022 – February 6, 2022

- 12734 Child Swim Level I - Ages: 6 yrs. and up IN PERSON
9:00 am - 9:50 am \$80 Reg. Fee
- 12741 Child Swim Level II - Ages: 6 yrs. and up IN PERSON
9:20 am - 10:10 am \$80 Reg. Fee
- 12756 Child Swim Level IV - Ages: 6 yrs. and up IN PERSON
9:40 am - 10:30 am \$80 Reg. Fee
- 12735 Child Swim Level I - Ages: 6 yrs. and up IN PERSON
10:10 am - 11:00 am \$80 Reg. Fee
- 12746 Child Swim Level III - Ages: 6 yrs. and up IN PERSON
10:30 am - 11:20 am \$80 Reg. Fee
- 12757 Child Swim Level IV - Ages: 6 yrs. and up IN PERSON
10:50 am - 11:40 am \$80 Reg. Fee
- 12736 Child Swim Level I - Ages: 6 yrs. and up IN PERSON
11:20 am - 12:10 pm \$80 Reg. Fee
- 12758 Child Swim Level IV - Ages: 6 yrs. and up IN PERSON
12:00 pm - 12:50 pm \$80 Reg. Fee
- 12739 Child Swim Level I - Ages: 6 yrs. and up IN PERSON
12:30 pm - 1:20 pm \$80 Reg. Fee
- 12742 Child Swim Level II - Ages: 6 yrs. and up IN PERSON
12:50 pm - 1:40 pm \$60 Reg. Fee
- 12759 Child Swim Level IV - Ages: 6 yrs. and up IN PERSON
1:10 pm - 2:00 pm \$60 Reg. Fee



SWIMMING

FIRST SPRING SESSION

4 Saturdays, March 5, 2022 – March 26, 2022

- 12761 Child Swim Level I - Ages: 6 yrs. and up IN PERSON
9:00 am - 9:50 am \$64 Reg. Fee
- 12765 Child Swim Level II - Ages: 6 yrs. and up IN PERSON
9:20 am - 10:10 am \$64 Reg. Fee
- 12769 Child Swim Level IV - Ages: 6 yrs. and up IN PERSON
9:40 am - 10:30 am \$64 Reg. Fee
- 12762 Child Swim Level I - Ages: 6 yrs. and up IN PERSON
10:10 am - 11:00 am \$64 Reg. Fee

- 12767 Child Swim Level III - Ages: 6 yrs. and up IN PERSON
10:30 am - 11:20 am \$64 Reg. Fee
- 12770 Child Swim Level IV - Ages: 6 yrs. and up IN PERSON
10:50 am - 11:40 am \$64 Reg. Fee
- 12763 Child Swim Level I - Ages: 6 yrs. and up IN PERSON
11:20 am - 12:10 pm \$64 Reg. Fee
- 12771 Child Swim Level IV - Ages: 6 yrs. and up IN PERSON
12:00 pm - 12:50 pm \$64 Reg. Fee
- 12764 Child Swim Level I - Ages: 6 yrs. and up IN PERSON
12:30 pm - 1:20 pm \$64 Reg. Fee
- 12766 Child Swim Level II - Ages: 6 yrs. and up IN PERSON
12:50 pm - 1:40 pm \$64 Reg. Fee
- 12772 Child Swim Level IV - Ages: 6 yrs. and up IN PERSON
1:10 pm - 2:00 pm \$64 Reg. Fee

4 Sundays, March 6, 2022 – March 27, 2022

- 12773 Child Swim Level I - Ages: 6 yrs. and up IN PERSON
9:00 am - 9:50 am \$64 Reg. Fee
- 12777 Child Swim Level II - Ages: 6 yrs. and up IN PERSON
9:20 am - 10:10 am \$64 Reg. Fee
- 12779 Child Swim Level IV - Ages: 6 yrs. and up IN PERSON
9:40 am - 10:30 am \$64 Reg. Fee
- 12774 Child Swim Level I - Ages: 6 yrs. and up IN PERSON
10:10 am - 11:00 am \$64 Reg. Fee
- 12807 Child Swim Level III - Ages: 6 yrs. and up IN PERSON
10:30 am - 11:20 am \$64 Reg. Fee
- 12780 Child Swim Level IV - Ages: 6 yrs. and up IN PERSON
10:50 am - 11:40 am \$64 Reg. Fee
- 12775 Child Swim Level I - Ages: 6 yrs. and up IN PERSON
11:20 am - 12:10 pm \$64 Reg. Fee
- 12781 Child Swim Level IV - Ages: 6 yrs. and up IN PERSON
12:00 pm - 12:50 pm \$64 Reg. Fee
- 12776 Child Swim Level I - Ages: 6 yrs. and up IN PERSON
12:30 pm - 1:20 pm \$64 Reg. Fee
- 12778 Child Swim Level II - Ages: 6 yrs. and up IN PERSON
12:50 pm - 1:40 pm \$64 Reg. Fee
- 12782 Child Swim Level IV - Ages: 6 yrs. and up IN PERSON
1:10 pm - 2:00 pm \$64 Reg. Fee

SECOND SPRING SESSION

5 Saturdays, April 23, 2022 – May 21, 2022

- 12783 Child Swim Level I - Ages: 6 yrs. and up IN PERSON
9:00 am - 9:50 am \$80 Reg. Fee
- 12787 Child Swim Level II - Ages: 6 yrs. and up IN PERSON
9:20 am - 10:10 am \$80 Reg. Fee
- 12791 Child Swim Level IV - Ages: 6 yrs. and up IN PERSON
9:40 am - 10:30 am \$80 Reg. Fee
- 12784 Child Swim Level I - Ages: 6 yrs. and up IN PERSON
10:10 am - 11:00 am \$80 Reg. Fee
- 12789 Child Swim Level III - Ages: 6 yrs. and up IN PERSON
10:30 am - 11:20 am \$80 Reg. Fee
- 12792 Child Swim Level IV - Ages: 6 yrs. and up IN PERSON
10:50 am - 11:40 am \$80 Reg. Fee
- 12785 Child Swim Level I - Ages: 6 yrs. and up IN PERSON
11:20 am - 12:10 pm \$80 Reg. Fee
- 12793 Child Swim Level IV - Ages: 6 yrs. and up IN PERSON
12:00 pm - 12:50 pm \$80 Reg. Fee
- 12786 Child Swim Level I - Ages: 6 yrs. and up IN PERSON
12:30 pm - 1:20 pm \$80 Reg. Fee

12788	Child Swim Level II - Ages: 6 yrs. and up 12:50 pm- 1:40 pm	IN PERSON \$80 Reg. Fee
12794	Child Swim Level IV - Ages: 6 yrs. and up 1:10 pm- 2:00 pm	IN PERSON \$80 Reg. Fee
5 Sundays, April 24, 2022 – May 22, 2022		
12795	Child Swim Level I - Ages: 6 yrs. and up 9:00 am - 9:50 am	IN PERSON \$80 Reg. Fee
12799	Child Swim Level II - Ages: 6 yrs. and up 9:20 am - 10:10 am	IN PERSON \$80 Reg. Fee
12803	Child Swim Level IV - Ages: 6 yrs. and up 9:40 am - 10:30 am	IN PERSON \$80 Reg. Fee
12796	Child Swim Level I - Ages: 6 yrs. and up 10:10 am - 11:00 am	IN PERSON \$80 Reg. Fee
12801	Child Swim Level III - Ages: 6 yrs. and up 10:30 am - 11:20 am	IN PERSON \$80 Reg. Fee
12804	Child Swim Level IV - Ages: 6 yrs. and up 10:50 am - 11:40 am	IN PERSON \$80 Reg. Fee
12797	Child Swim Level I - Ages: 6 yrs. and up 11:20 am - 12:10 pm	IN PERSON \$80 Reg. Fee
12805	Child Swim Level IV - Ages: 6 yrs. and up 12:00 pm- 12:50 pm	IN PERSON \$80 Reg. Fee
12798	Child Swim Level I - Ages: 6 yrs. and up 12:30 pm- 1:20 pm	IN PERSON \$80 Reg. Fee
12800	Child Swim Level II - Ages: 6 yrs. and up 12:50 pm- 1:40 pm	IN PERSON \$80 Reg. Fee
12806	Child Swim Level IV - Ages: 6 yrs. and up 1:10 pm- 2:40 pm	IN PERSON \$80 Reg. Fee

PROGRAMS OF GENERAL INTEREST FOR ADULTS

FITNESS, MEDITATION & SWIMMING

12733	Adult Swim Level I - Ages: 14 yrs. and up Weekly - Sat 11:40 AM - 12:30 PM; 5 sessions starting 1/8/2022, ending 2/5/2022	IN PERSON \$80 Reg. Fee
12748	Adult Swim Level I - Ages: 14 yrs. and up Weekly - Sun 11:40 AM - 12:30 PM; 5 sessions starting 1/9/2022, ending 2/6/2022	IN PERSON \$80 Reg. Fee
13015	Yoga & Breathing Exercises: Teens & Adults Weekly - Sun 9:00 AM - 9:50 AM; 5 sessions starting 1/9/2022, ending 2/6/2022	IN PERSON \$60 Reg. Fee
13016	Yoga & Breathing Exercises: Teens & Adults Weekly - Sun 9:00 AM - 9:50 AM; 5 sessions starting 2/27/2022, ending 3/27/2022	IN PERSON \$60 Reg. Fee
12760	Adult Swim Level I - Ages: 14 yrs. and up Weekly - Sat 11:40 AM - 12:30 PM; 4 sessions starting 3/5/2022, ending 3/26/2022	IN PERSON \$64 Reg. Fee
12768	Adult Swim Level I - Ages: 14 yrs. and up Weekly - Sun 11:40 AM - 12:30 PM; 4 sessions starting 3/6/2022, ending 3/27/2022	IN PERSON \$64 Reg. Fee
12790	Adult Swim Level I - Ages: 14 yrs. and up Weekly - Sat 11:40 AM - 12:30 PM; 5 sessions starting 4/23/2022, ending 5/21/2022	IN PERSON \$80 Reg. Fee
12802	Adult Swim Level I - Ages: 14 yrs. and up Weekly - Sun 11:40 AM - 12:30 PM; 5 sessions starting 4/24/2022, ending 5/22/2022	IN PERSON \$80 Reg. Fee
13017	Yoga & Breathing Exercises: Teens & Adults Weekly - Sun 9:00 AM - 9:50 AM; 5 sessions starting 4/24/2022, ending 5/22/2022	IN PERSON \$60 Reg. Fee



MODERN LANGUAGES

12831	Chinese for Everyday Life - Teens & Adults Weekly - Wed 6:30 PM - 7:50 PM; 5 sessions starting 1/12/2022, ending 2/9/2022	IN PERSON \$70 Reg. Fee
12832	Chinese for Everyday Life - Teens & Adults Weekly - Wed 6:30 PM - 7:50 PM; 5 sessions starting 3/2/2022, ending 3/30/2022	IN PERSON \$70 Reg. Fee
12833	Chinese for Everyday Life - Teens & Adults Weekly - Wed 6:30 PM - 7:50 PM; 5 sessions starting 4/27/2022, ending 5/25/2022	IN PERSON \$70 Reg. Fee

ARTS & CRAFTS

12997	Painting with Watercolors for Adults Weekly - Sat 12:00 PM - 1:30 PM; 5 sessions starting 1/8/2022, ending 2/5/2022	IN PERSON \$70 Reg. Fee
13013	Urban Sketching for Teens & Adults Weekly - Sat 2:00 PM - 3:30 PM; 5 sessions starting 1/8/2022, ending 2/5/2022	IN PERSON \$70 Reg. Fee
12874	Face Painting Weekly - Thu 7:00 PM - 9:00 PM; 4 sessions starting 1/13/2022, ending 2/3/2022	ONLINE \$80 Reg. Fee
12743	Soap Making for Beginners Weekly - Sat 2:00 PM - 5:00 PM; starting 1/29/2022, ending 1/29/2022	ONLINE \$39 Reg. Fee
12738	Candle Making for Beginners Weekly - Sat 9:00 AM - 12:00 PM; starting 1/29/2022, ending 1/29/2022	ONLINE \$39 Reg. Fee
13037	Bath Products Weekly - Sat 2:00 PM - 5:00 PM; starting 2/5/2022, ending 2/5/2022	ONLINE \$39 Reg. Fee
12745	How to Make Body Butter Weekly - Sat 2:00 PM - 5:00 PM; starting 2/5/2022, ending 2/5/2022	ONLINE \$39 Reg. Fee
12875	Special Effects Makeup - Beginning Level Weekly - Thu 7:00 PM - 9:00 PM; 4 sessions starting 2/24/2022, ending 3/17/2022	ONLINE \$80 Reg. Fee
12998	Painting with Watercolors for Adults Weekly - Sat 12:00 PM - 1:30 PM; 5 sessions starting 2/26/2022, ending 3/26/2022	IN PERSON \$70 Reg. Fee
13000	Painting with Acrylics for Adults Weekly - Sat 2:00 PM - 4:00 PM; 5 sessions starting 2/26/2022, ending 3/26/2022	IN PERSON \$80 Reg. Fee
12815	Soap Making for Beginners Weekly - Sat 2:00 PM - 5:00 PM; starting 3/26/2022, ending 3/26/2022	ONLINE \$39 Reg. Fee
12747	Candle Making for Beginners Weekly - Sat 9:00 AM - 12:00 PM; starting 3/26/2022, ending 3/26/2022	ONLINE \$39 Reg. Fee

- 12873 Special Effects Makeup - Intermediate Level ONLINE
Weekly - Thu 7:00 PM - 9:00 PM; 4 sessions starting 4/7/2022, ending 4/28/2022 \$80 Reg. Fee
- 12999 Painting with Watercolors for Adults IN PERSON
Weekly - Sat 12:00 PM - 1:30 PM; 5 sessions starting 4/23/2022, ending 5/21/2022 \$70 Reg. Fee
- 13014 Urban Sketching for Teens & Adults IN PERSON
Weekly - Sat 2:00 PM - 3:30 PM; 5 sessions starting 4/23/2022, ending 5/21/2022 \$70 Reg. Fee
- 12876 Face Painting ONLINE
Weekly - Thu 7:00 PM - 9:00 PM; 4 sessions starting 5/5/2022, ending 5/26/2022 \$80 Reg. Fee
- 13038 Bath Products ONLINE
Weekly - Sat 2:00 PM - 5:00 PM; starting 5/21/2022, ending 5/21/2022 \$39 Reg. Fee
- 12754 How to Make Body Butter ONLINE
Weekly - Sat 2:00 PM - 5:00 PM; starting 5/21/2022, ending 5/21/2022 \$39 Reg. Fee



BUSINESS AND CAREER OPPORTUNITIES

- 12737 Solar Installation IN PERSON
Weekly - Sun 9:00 AM - 1:00 PM; 5 sessions starting 1/9/2022, ending 2/6/2022 \$175 + \$40 Mat. Fee
- 12699 Renewing Notaries ONLINE
Weekly - Tue 6:00 PM - 8:15 PM; starting 1/11/2022, ending 1/11/2022 & Weekly - Wed 6:00 PM - 7:00 PM; starting 1/12/2022, ending 1/12/2022 \$50 + \$20 Mat. Fee
- 12698 Become a Notary Public ONLINE
Weekly - Tue, Wed, Thu 6:00 PM - 8:15 PM; 3 sessions starting 1/11/2022, ending 1/13/2022 \$99+ \$20 Mat. Fee
- 12714 Certified Loan Signing Agent ONLINE
Weekly - Tue, Wed, Thu 6:00 PM - 8:00 PM; 3 sessions starting 1/25/2022, ending 1/27/2022 \$99 + \$30 Mat. Fee
- 12707 Renewing Notaries ONLINE
Weekly - Tue 6:00 PM - 8:15 PM; starting 2/1/2022, ending 2/1/2022 & Weekly - Wed 6:00 PM - 7:00 PM; starting 2/2/2022, ending 2/2/2022 \$50 + \$20 Mat. Fee
- 12700 Become a Notary Public ONLINE
Weekly - Tue, Wed, Thu 6:00 PM - 8:15 PM; 3 sessions starting 2/1/2022, ending 2/3/2022 \$99+ \$20 Mat. Fee
- 12989 Become a Notary Public In One Day (First Time Notaries) IN PERSON
Weekly - Sat 8:00 AM - 6:00 PM; starting 2/5/2022, ending 2/5/2022 \$99 + \$35 Mat. Fee
- 12854 Introduction to Internet Marketing Methods ONLINE
Weekly - Tue 6:00 PM - 9:00 PM; starting 2/15/2022, ending 2/15/2022 \$49 + \$20 Mat. Fee

- 12853 Internet Marketing Series ONLINE
Weekly - Tue 6:00 PM - 9:00 PM; 4 sessions starting 2/15/2022, ending 3/8/2022 \$149 + \$80 Mat. Fee
- 12715 Certified Loan Signing Agent ONLINE
Weekly - Tue, Wed, Thu 6:00 PM - 8:00 PM; 3 sessions starting 2/15/2022, ending 2/17/2022 \$99 + \$30 Mat. Fee
- 12852 Make an App for That ONLINE
Weekly - Thu 6:00 PM - 9:00 PM; starting 2/17/2022, ending 2/17/2022 \$49 + \$20 Mat. Fee
- 12849 Marketing with Facebook and Social Media ONLINE
Weekly - Tue 6:00 PM - 9:00 PM; starting 2/22/2022, ending 2/22/2022 \$49 + \$20 Mat. Fee
- 12726 Make \$3K - \$6K Per Month In The Auto Wholesale Business From Home ONLINE
Weekly - Mon, Tue 6:00 PM - 9:00 PM; 2 sessions starting 2/28/2022, ending 3/1/2022 \$75 + \$25 Mat. Fee
- 12708 Renewing Notaries ONLINE
Weekly - Tue 6:00 PM - 8:15 PM; starting 3/1/2022, ending 3/1/2022 & Weekly - Wed 6:00 PM - 7:00 PM; starting 3/2/2022, ending 3/2/2022 \$50+ \$20 Mat. Fee
- 12850 Search Engine, Google Ads, Email, and Ecommerce Marketing ONLINE
Weekly - Tue 6:00 PM - 9:00 PM; starting 3/1/2022, ending 3/1/2022 \$49 + \$20 Mat. Fee
- 12701 Become a Notary Public ONLINE
Weekly - Tue, Wed, Thu 6:00 PM - 8:15 PM; 3 sessions starting 3/1/2022, ending 3/3/2022 \$99+ \$20 Mat. Fee
- 12851 Blogging for Fun and Profit ONLINE
Weekly - Tue 6:00 PM - 9:00 PM; starting 3/8/2022, ending 3/8/2022 \$49+ \$20 Mat. Fee
- 12716 Certified Loan Signing Agent ONLINE
Weekly - Tue, Wed, Thu 6:00 PM - 8:00 PM; 3 sessions starting 3/15/2022, ending 3/17/2022 \$99+ \$30 Mat. Fee



12709	Renewing Notaries <i>Weekly - Sat 10:00 AM - 1:15 PM; starting 3/26/2022, ending 3/26/2022</i>	ONLINE \$50 + \$20 Mat. Fee
12702	Become a Notary Public <i>Weekly - Sat, Sun 10:00 AM - 1:15 PM; 2 sessions starting 3/26/2022, ending 3/27/2022</i>	ONLINE \$99 + \$20 Mat. Fee
12710	Renewing Notaries <i>Weekly - Tue 6:00 PM - 8:15 PM; starting 4/5/2022, ending 4/5/2022 & Weekly - Wed 6:00 PM - 7:00 PM; starting 4/6/2022, ending 4/6/2022</i>	ONLINE \$50 + \$20 Mat. Fee
12703	Become a Notary Public <i>Weekly - Tue, Wed, Thu 6:00 PM - 8:15 PM; 3 sessions starting 4/5/2022, ending 4/7/2022</i>	ONLINE \$99 + \$20 Mat. Fee
12717	Certified Loan Signing Agent <i>Weekly - Tue, Wed, Thu 6:00 PM - 8:00 PM; 3 sessions starting 4/19/2022, ending 4/21/2022</i>	ONLINE \$99 + \$20 Mat. Fee
12711	Renewing Notaries <i>Weekly - Sat 10:00 AM - 1:15 PM; starting 4/23/2022, ending 4/23/2022</i>	ONLINE \$50 + \$20 Mat. Fee
12704	Become a Notary Public <i>Weekly - Sat, Sun 10:00 AM - 1:15 PM; 2 sessions starting 4/23/2022, ending 4/24/2022</i>	ONLINE \$99 + \$20 Mat. Fee
12740	Solar Installation <i>Weekly - Sun 9:00 AM - 1:00 PM; 5 sessions starting 4/24/2022, ending 5/22/2022</i>	IN PERSON \$175 + \$40 Mat. Fee
12990	Become a Notary Public In One Day (First Time Notaries) <i>Weekly - Sat 8:00 AM - 6:00 PM; starting 4/30/2022, ending 4/30/2022</i>	IN PERSON \$99 + \$35 Mat. Fee



12752	Electric Vehicle Charging Station Design: Installation & Operation <i>Weekly - Sat 9:00 AM - 12:00 PM; 2 sessions starting 4/30/2022, ending 5/7/2022 & Weekly - Sat 2:00 PM - 5:00 PM; 2 sessions starting 4/30/2022, ending 5/7/2022</i>	IN PERSON \$110 + \$40 Mat. Fee
12712	Renewing Notaries <i>Weekly - Tue 6:00 PM - 8:15 PM; starting 5/3/2022, ending 5/3/2022 & Weekly - Wed 6:00 PM - 7:00 PM; starting 5/4/2022, ending 5/4/2022</i>	ONLINE \$50+ \$20 Mat. Fee
12705	Become a Notary Public <i>Weekly - Tue, Wed, Thu 6:00 PM - 8:15 PM; 3 sessions starting 5/3/2022, ending 5/5/2022</i>	ONLINE \$99 + \$20 Mat. Fee
12728	Make \$3K - \$6K Per Month In The Auto Wholesale Business From Home <i>Weekly - Mon, Tue 6:00 PM - 9:00 PM; 2 sessions starting 5/9/2022, ending 5/10/2022</i>	ONLINE \$75 + \$25 Mat. Fee
12718	Certified Loan Signing Agent <i>Weekly - Tue, Wed, Thu 6:00 PM - 8:00 PM; 3 sessions starting 5/17/2022, ending 5/19/2022</i>	ONLINE \$99 + \$30 Mat. Fee
12713	Renewing Notaries <i>Weekly - Sat 10:00 AM - 1:15 PM; starting 5/21/2022, ending 5/21/2022</i>	ONLINE \$50+ \$20 Mat. Fee
12706	Become a Notary Public <i>Weekly - Sat, Sun 10:00 AM - 1:15 PM; 2 sessions starting 5/21/2022, ending 5/22/2022</i>	ONLINE \$99 + \$20 Mat. Fee



**EAST LOS
ANGELES
COLLEGE**

COMMUNITY SERVICES

As part of the ongoing efforts of Continuing Education & Workforce Development to continuously open the doors of education for our communities. We invite you to engage with us and enjoy our offerings via our Community Service affordable fee based classes.

Our year round Community Service offerings reflect the communities we service. With our holistic and all-inclusive approach, we are able to meet the various demands of our community members. As a civic commitment we strive to continuously offer relevant classes by acknowledging local needs, adapting, and growing accordingly.

We proudly recognize our accomplished and wonderful faculty members, that teach with professionalism, passion, and a keen desire to elevate our communities and its members reach their ultimate goals.

Please join us today as we embark on your educational journey. Discovering your hidden talents, refining your abilities, obtaining new skills, or simply enjoying our classes.

Whether you are a grandchild or grandparent, an elementary school student or a professional, we hope that you take advantage of the vast number of learning opportunities extended to you as a member of our communities. Come "Start at ELAC... Go Anywhere!".

REGISTRATION

Class registration for Community Services classes is taken on a first come, first served basis. Please register early to reserve your space. Your registration makes a difference as to whether a class is offered or cancelled. We will make every effort to contact registrant(s) if classes are full, changed, or cancelled. Registration is official only when all fees have been collected. A confirmation email is sent to students at the time of registration.

2022 WINTER
SPRING

3 EASY WAYS TO REGISTER

- **ONLINE:** eastlac.augusoft.net
- **PHONE:** (323) 265-8793
- **IN PERSON:** ELAC Main Campus: Building K5 Room 102
1301 Avenida Cesar Chavez, Monterey Park, CA 91754



REFUND & TRANSFER POLICY

CANCELLED CLASSES:

The Community Services Department reserves the right to cancel any class that has insufficient enrollment before the starting date. Students are notified of the cancellation and given the option to receive a full refund, transfer to another class, or receive account credit (valid for a year, toward future registrations). There is no service charge for classes that are cancelled by the department.

DROPS / TRANSFERS:

There are no refunds or transfers after a class begins. Requests to withdraw from a class or transfer to another Community Services class must be done 3 OR MORE DAYS prior to the first class meeting. You may notify ELAC Community Services of cancellation by phone, in person, or by e-mail. Unfortunately, you are not able to cancel a registration yourself online. There is a \$5 service charge per class for each refund or transfer requested. If you enrolled in a class less than 3 days prior to the first class meeting, NO refunds will be given. There are no refunds or credits for absences and late registrations are not pro-rated. Missed class meetings may not be made up in another class.

REFUNDS:

Credit card transactions will be refunded to the same credit card account used at the time of registration. Cash and check transactions will be refunded with a check in the mail. Please allow 2-4 weeks for processing. Students can also request account credit, valid for a year toward future registrations, in lieu of a refund.

RETURNED CHECKS:

A \$10 RETURNED CHECK CHARGE is assessed for EACH CHECK returned to East Los Angeles College unpaid by the bank for any reason. A STOP PAYMENT ORDER on a check DOES NOT constitute an official withdrawal nor does it relieve the student's financial obligation for a class. PLEASE FOLLOW REFUND POLICY PROCEDURES TO AVOID ADDITIONAL CHARGES.



CAREER PATHWAYS

EARLY ROAD MAPS FOR SUCCESS

Our programs offer a clear Career Pathway. Using educational road maps that outline an aligned sequence of courses. This helps better prepare students, for college and career transitions in specific industry sectors.

FREE DUAL ENROLLMENT FOR YOUNG STUDENTS

ELAC's dual enrollment program has partnerships with LAUSD and MUSD which enables the college to offer multiple levels of free courses for middle & High School students. Many students are using dual enrollment to cut the time they need to spend in college, while parents see them as a great real money saver.

HERE ARE SOME BENEFITS OF DUAL ENROLLMENT:

- Less time required after high school to finish a college degree
- Provides students with a head start on the college experience
- Dual-enrollment classes often save students money on tuition
- Students have access to college libraries and resources
- Grades earned become part of the student's permanent transcript
- Students may be able to transfer credits earned to a four-year school
- Students may explore careers or fields of study that help them choose a major later
- Students may choose from classes not currently available at their high school

PREPARING TODAY FOR SUCCESS

Students learn critical workplace skills, explore careers options, earn credits that will apply towards Industry skilled certificates, Associates degrees, employment, or internships. In some cases credits are earned towards a four-year degree when taking UC/CSU University transferable courses.



FREE NONCREDIT ALLIED HEALTH PROGRAMS



HEALTH-RELATED FOUNDATIONAL COURSES

These introductory courses will help you explore and expand your understanding the medical field and it's vast Career opportunities. These courses will also help guide you on your path towards deciding which certificate programs you would like to further pursue.



FRONT OFFICE MEDICAL ASSISTANTS

Perform routine administrative, clinical, and laboratory tasks to keep the physician's office running smoothly.

VOC ED 430CE-Basic Medical Terminology (*SG Campus*)

VOC ED 431CE-Communication in Healthcare (*SG Campus*)

VOC ED 433CE-Medical Records and Scheduling (*On-line*)

VOC ED 434CE-Legal Obligations and Medical Etnics (*On-line*)



PHARMACY CLERK

A Pharmacy Clerk plays a dynamic role in an essential fast-paced environment. Providing excellent customer service, maintaining inventory of patient supplies, document supply needs, and place orders for drugs/medical products. Assist with maintenance of patient files; Sort and file Physician Orders and all clinical documentation.

VOC ED 430CE-Basic Medical Terminology (*SG Campus*)

VOC ED 431CE-Communication in Healthcare (*SG Campus*)

VOC ED 432CE-Community Pharmacy (*SG Campus*)

VOC ED 434CE-Legal Obligations and Medical Etnics (*On-line*)



South Campus Contact: 323.357.6200

southgate@elac.edu

Monica Thurston, MBA, RHIA

email: thurstmm@elac.edu





FAST TRACK ONLINE PROGRAMS

ELAC's Continuing Education & Workforce Development (CEWD) Online Fast-Track-programs combine current industry instruction with real-world experience. As Southern California's leading community based continuing education providers, students can enhance their skills while exploring other areas of interest. With a comprehensive online program portfolio, students can enjoy online learning which offers flexibility and convenience.

Working adults can pursue Career Pathways in record time at their convenience. Easy 24/7 access to courses, means students have the opportunity engage more with family, work and train all while pursuing further career and educational goals. Login and learn from anywhere. At home or on the go, no more waiting in traffic. Available on desktops, tablets or mobile platforms.



CEWD Fast Track

ONLINE PROGRAMS



Online Administration of Justice

- Administration of Justice (overview of AJ)
- Administration of Justice/Law
- Administration of Justice/Sociological
- Basic Police Academy Prep
- Chemical Dependency Specialist
- Forensic Crime Scene Investigator
- Administration of Justice



Online Allied Health

- Health Occupations
- Pharmacy Tech
- Patient Transporter
- Medical Assistant



Online Adult Education Noncredit

- Citizenship
- ESL
- Small Business
- Child Care



Online Business

- Micro Business
- Finance
- Marketing
- Cyber Security
- Cloud Computing
- Business Administration



Online Child Development, Education and FCS

- Early Childhood Education 3-in-3
- Associate Teacher
- Children with Special Needs
- Infant Toddler Emphasis
- Gerontology



Online CAOT/Logistics/International Trade

- Social Media
- Office Assistant
- Customer Service
- Microsoft Office Specialist
- Business Information Worker I
- Business Information Worker II
- Administrator Assistant
- Executive Assistant
- Office System Specialist
- Leadership in Global Logistics
- Logistics Materials & Handling
- Logistics Clerk
- Logistics Specialist
- Industry Safety Standards
- Technology for E-Commerce & Entrepreneurs
- Technology & Logistics
- Global Trade & Logistics – Import/Export
- Global Trade & Logistics – International Trade
- International Trade

ELAC's Continuing Education & Workforce Development (CEWD) Online Fast-Track programs combine current industry instruction with real-world experience. Offering community based online continuing education, students can enhance their skills while exploring career options and other areas of interest. With a comprehensive online program portfolio, students can enjoy online learning which offers flexibility and convenience. Anytime, Anywhere!

Working adults can pursue Career Pathways in record time at their convenience. Easy 24/7 access to courses, means students have the opportunity engage more with family, work and train all while pursuing further career and educational goals. Login and learn from anywhere. At home or on the go, no more waiting in traffic. Available on desktops, tablets or mobile platforms.





EAST LOS ANGELES COLLEGE BUSINESS MANAGEMENT PATHWAY

MANAGEMENT PROGRAM

THRIVING IN BUSINESS ENROLL TODAY

We are driven to help students achieve their business aspirations. Our purpose is to help students grow their abilities & enhance their skills, using real world business applications.

INDUSTRY JOBS IN MANAGEMENT

Agent & Business Manager • Account Manager • Operations Manager • Business Owner • Entrepreneurship

CERTIFICATE OF ACHIEVEMENT PROGRAM COURSES

CORE PROGRAM COURSES:

BUS 1 Introduction to Business **
BUS 11 Job Retention & Responsibility
FINANCE 8 Personal Finance & Investments Introductory **
OR ACCTG 1 Accounting I **
SUPV 1 Elements of Supervision
MGMT 13 Small Business Entrepreneurship **
MARKET 1 Principles of Selling
CORE PROGRAM COURSES:
OR MARKET 11 Fundamentals of Advertising

ONE COURSE FROM THE FOLLOWING LIST:

FINANCE 2 Investments
MGMT 2 Organization & Management Theory
MGMT 6 Public Relations in Business
MGMT 15 Small Business Management II

PROGRAM SUMMARY

Business Management (19-21 UNITS)

Designed to provide students with exposure to intermediate business related topics and coursework. Doing so will provide the necessary groundwork to obtain a business degree and to assist students who wish to be entrepreneurs or employees in the business industry.

** Micro Business Management (12-14)

The program covers the basic functions of business management for the professional development and career exploration. The curriculum introduces students to small business ownership and sales. Students will explore Career path options as freelancers and independent contractors in traditional & small business, and current Gig Economy.

Adult & Continuing
EDUCATION



GET IN TOUCH: • (323) 415-4149 • business@elac.edu • [elac bus adm](#)



Associate of Science in Forensic Crime Scene Investigation

We offer a
"hands-on"
approach

- crime scene investigation
- crime scene diagramming, photography
- real world skills application



- dusting and lifting of fingerprints
- chemical enhancement of fingerprints
- blood spatter analysis



- weapon identification
- fingerprint identification
- evidence collection



For more information:
Dr. Janis Cavanaugh, Forensic Coordinator
email: cavanaj@elac.edu
Professor Cristie Fish, Lead Forensic Professor
email: fishce@elac.edu

323.780.6737

Computer Applications and Office Technologies Department (CAOT)

Social Media Skills Certificate



FAST TRACK PROGRAM

This industry-driven skills certificate is designed for students and business professionals who want to enhance their marketing advertising, branding, communications, and sales skills through multiple social media channels. It is also appropriate for those new to social media who seek to add a professional certificate in social media.



Online Learning Classes

9 Units

CAOT 32**	Business Communications (CSU)	3
CAOT 152	Mobile Apps for Business (CSU)	3
CAOT 153	Social Media (CSU)	3

** This course has an advisory course.

ENROLL TODAY
WWW.ELAC.EDU

COMPUTER APPLICATIONS & OFFICE TECHNOLOGIES DEPARTMENT
CALL 323-415-5399 OR E-MAIL SERRANSN@LACCD.EDU





EAST LOS ANGELES COLLEGE

2340 FIRESTONE BLVD, SOUTH GATE, CA 90280

**FREE SHORT TERM
NON CREDIT AUTO COURSE**

ENROLL TODAY!

**AUTOMOTIVE
TECHNOLOGY**



Ready, Set, GO!!! | Short-term 8-week

FREE Non Credit - Introduction to Automotive Technology (VOC ED 070CE)

This non-credit course is designed to introduce fundamentals and operation of an automobile and its systems to students with little or no automotive knowledge. Discussion, demonstration, and hands-on exercises are used throughout the course to facilitate the overall understanding of how a vehicle operates. Students acquire a basic understanding of automotive systems as well as develop essential skills to continue in the automobile technology program.



**Adult & Continuing
EDUCATION**



CE.ELAC.EDU

INSTRUCTOR MR. MELENDEZ , AUTOMOBILE TECHNOLOGY
EMAIL: MELENEJA@ELAC.EDU
NEED ASSISTANCE REGISTERING
VOICE: 323.415.4500



EAST LOS ANGELES COLLEGE NURSING PROGRAM

Help Care, Manage, Advocate, and Educate Patients

Certificate of Achievement Program:

- Licensed Vocational Nurse to Registered Nurse (30 unit option)

Associate of Science Degree Programs:

- Registered Nursing (R.N.)
- Licensed Vocational Nurse to Registered Nurse

👉 Nursing Pathway Map: <https://bit.ly/3DrdWdT>

Discover Your Nursing Career Path at ELAC!



Registered nurses help care, manage, advocate, and educate patients with their healthcare needs. As an RN, you can work in the community providing preventative care, in the hospital providing care for patients with emergent needs, or in long term care helping patients restore their health. RNs work in various settings: direct patient care, home health, administration, schools, education, research, and in advance practice.

STEP 1

VISIT OUR WEBSITE:

<https://bit.ly/3l46aQf>



STEP 2

COUNSELING:

<https://bit.ly/3Hs7CoU>



STEP 3

EMAIL US:

nursingadmission@elac.edu



Educating Nurses since 1945
Committed to Student Success, Diversity, Equity and Inclusion

Two-Year Full Time Program
Fall and Spring Enrollment

Dedicated Faculty & Staff
Most of our faculty are ELAC Nursing alumni

ADN-BSN Pathway with CSULA
Many scholarship opportunities

Over 75% of our graduates work in RN shortage areas
Our clinical partners:
LAC+USC Medical Center,
Monterey Park Hospital &
Adventist Health White Memorial



EAST LOS ANGELES COLLEGE ALLIED HEALTH PROGRAMS



12 OPTIONS START YOUR CAREER PATHWAY TODAY!

NON CREDIT - FREE PROGRAM

- Transporter
- Pharmacy Clerk
- Front Office Medical Assistant

CREDIT - LOW COST PROGRAM

- Health Occupations
- Gerontology / Health
- Medical Assistant
- Medical Assistant Apprenticeship Program
- Pharmacy Technology
- Health Information Technology
- Registered Health Information Technology Apprenticeship
- Respiratory Therapy

For additional information contact

Monica Thurston, MBA, RHIA: thurstmm@elac.edu



Guided Pathways Stackable Certificates

Social and Behavioral Sciences

Child, Family, and Education Studies



EAST LOS ANGELES COLLEGE



Associate Teacher Certificate 1
12 units

Skills Certificate
Total overall units: 12

Courses (3 units each)

- CH DEV 001
- CH DEV 002
- CH DEV 003
- CH DEV 011

***Students must complete 50 days of teaching experience working 3+ hours per day within 2 years in an approved ECE setting**

**Childcare worker/
Preschool Teacher**
Average Salary
\$27,900-35,000

Teacher Certificate 2
+25 units

Certificate of Achievement
Total overall units: 40-41

Courses (3 units each)

- CH Dev 004
- CH Dev 010
- CH DEV 022* (4 units)
- CH Dev 042

Education courses
***Students must complete 175 days of teaching experience working 3+ hours/day within 4 years in an approved ECE setting**

Lead Classroom Teacher
Average Salary
\$38,000

AST in Early Childhood Education for Transfer
+23 units

AST Degree
Total overall units: 60

Courses (3 units each)

- CH Dev 007*
- CH Dev 034*

+General Education courses to reach 60 units (CSU GE Pattern or IGETC)

Specialty Development Teachers
Average Salary
\$46,560

Notes:

(Classes with * next to the course number have a prerequisite)

This degree path is an excellent choice for someone wanting to pursue a career in childcare, administration or program planning in the field of Child Development. Early education programming is shaped by individuals with this educational background. We suggest working toward at least 1 certificate while in the process of the degree. Students can choose to take accelerated 8-week versions of many classes, and can complete multiple certificates in just a few semesters.

register.elac.edu

A firefighter in full gear is working in a dark, smoky environment, possibly a fire scene.

Administration of Justice and Public Safety

Administración de Justicia y Seguridad Pública

A man is singing into a microphone while another man plays a keyboard in the background.

Arts, Media and Design

Artes, Medios y Diseños

A man and a woman in business attire are looking at a laptop screen together.

Business, Law and Information Technology

Negocios, Derecho y Tecnología de la Información

A man with a backpack is walking outdoors, looking towards the side.

Exploration and Preparation

Exploración y Preparación

Two surgeons in blue scrubs and masks are looking at a large medical monitor.

Health Sciences

Ciencias de la Salud

A young man is sitting at a desk, smiling at the camera while looking at a computer monitor.

Language and Communication

Lenguaje y Comunicación

A young woman is smiling in a laboratory setting with various scientific equipment.

Science, Technology, Engineering and Mathematics

Ciencia, Tecnología, Ingeniería y Matemáticas

A hand is pointing to a specific location on a globe.

Social and Behavioral Sciences

Ciencias Sociales y del Comportamiento

CLOUD COMPUTING



The Certificate of Achievement provides students with a solid foundation of cloud computing technologies and provides them with the understanding required to effectively evaluate and assess the business and technical benefits of cloud computing and cloud applications.

Areas of specialty lead into careers including software development, project management, system analysis, and maintenance among other areas. Cloud Computing has become an area of high demand in the labor market.



323.415.4149
cte.elac.edu

Bienvenue 歡迎 Willkommen Willkommen Chào Mừng ようこそ Bienvenidos Bienvenidos Aloha Maligayang Pagdating Maligayang Pagdating Välkommen Välkommen Shalom

SOUTH GATE CAMPUS



The East Los Angeles College (ELAC) South Gate Campus is an extension of East Los Angeles College located in Monterey Park.

South Gate campus was created to extend ELAC's resources to our southeast communities.

The South Gate Campus offers a wide variety of subjects from Free Career, Adult & Continuing Education to University Transfer courses.

ELAC SOUTH GATE CAMPUS

provides Credit & FREE Non Credit Courses:

El Campus de South Gate, es parte de el colegio del Este de Los Angeles (ELAC), ofrecemos cursos de credito y cursos GRATIS sin crédito.

HUSKY ACADEMY

For Middle School Students (Academic Preparation in Math & English)

Improve your math and english skills in short 5 week classes.

Mejora tus habilidades de matemáticas e inglés en clases cortas de 5 semanas.

Linda Bustamante • email: bustaml@elac.edu

EARLY COLLEGE PREPARATION PROGRAM

Tailored for High School students focusing on Career Pathway Free college classes, early start in career pathway and ability to earn credit & certificates.

Clases gratis para estudiantes de secundaria, para iniciar una carrera profesional, adquirir credito de cursos de colegio y obtener certificados.

Jennifer Estrada & Liliana Machuca email: estradj2@elac.edu • machucl@elac.edu

FREE ADULT & CONTINUING EDUCATION

ESL, CITIZENSHIP, and COMPUTER Keyboarding

Free Non-credit Courses - ESL, Citizenship, and Computer Basics.

Inscribase en clases gratuitas de ESL, Ciudadanía y Computadoras.

email: southgate@elac.edu

SAVE ON HIGH UNIVERSITY TUITION COST!

Take our Low Cost, Transfer Courses. Save tuition costs by completing classes at ELAC & transfer the credits to your University.

Ahorre dinero tomando clases en ELAC y transfiera tus créditos a tu universidad.

email: southgate@elac.edu

email: southgate@elac.edu  **ELAC South Gate**

Adult & Continuing EDUCATION 

ELAC

SOUTH GATE CAMPUS





EAST LOS ANGELES COLLEGE



DISCOVER YOUR INNER CHAMPION AT **ELAC**

register.elac.edu

Welcome Center



Counseling



Financial Aid



Nursing Department



South Gate Campus



EAST LOS ANGELES COLLEGE CAMPUS MAPS

WHERE TO FIND US

ROSEMEAD CAMPUS RSMD

2444 Del Mar Ave, Rosemead, CA 91770
(323) 415-5400

Garvey Ave



SOUTH GATE CAMPUS SGEC

2340 Firestone Blvd. South Gate, CA 90280
(323) 568-5817

Firestone Blvd



AZALEA CAMPUS AZALEA

4761 Firestone Blvd. South Gate, CA 90280
(323) 415-5400
Behind Game Stop

Salt Lake Ave



Room listings of some buildings subject to change due to ongoing construction - For an up to date map visit www.elac.edu

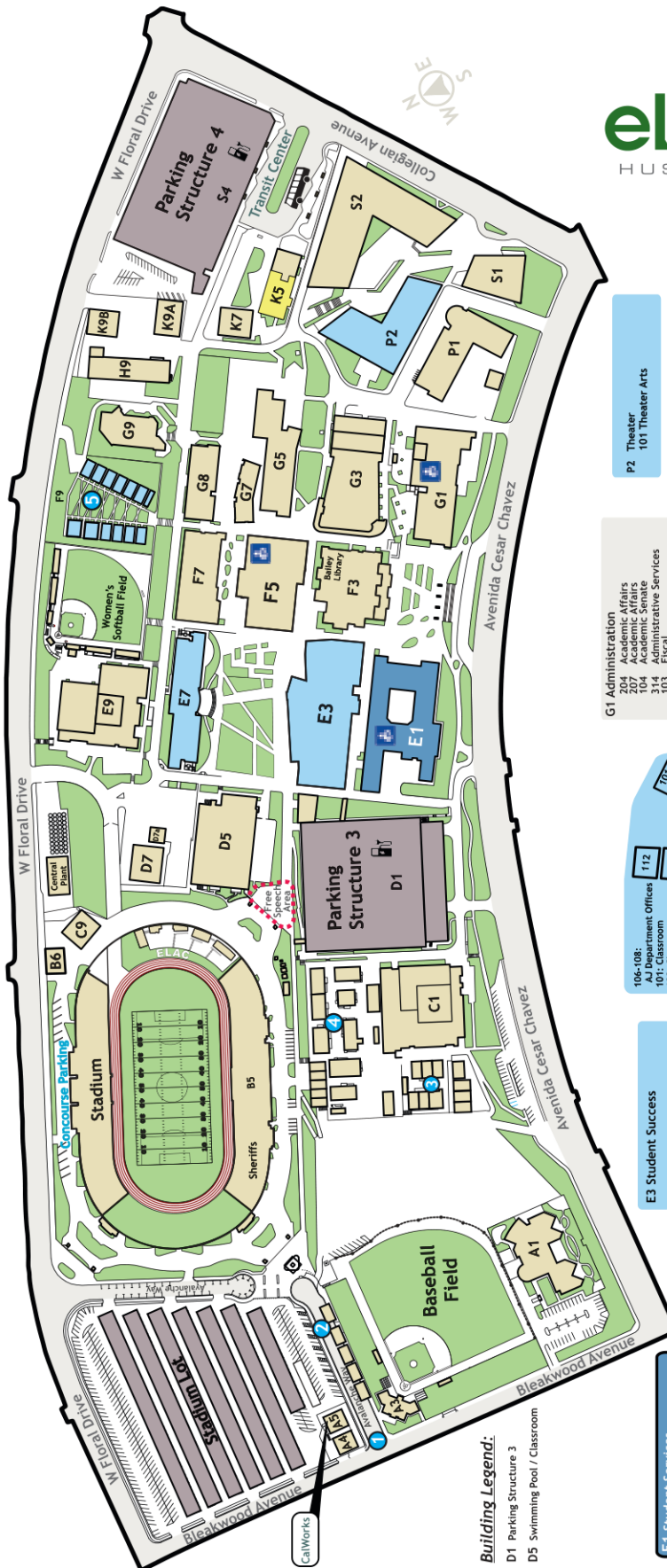

Building Legend:
 D1 Parking Structure 3
 D5 Swimming Pool / Classroom

E1 Student Services
 105 Admissions / Registration Center
 127 Counseling
 160 Disabled Student Programs and Services (DSPS)
 121 Enrollment Center
 227 Extended Opportunity Programs and Services (EOPS)
 173 Financial Aid
 135 Information / Student ID
 206 Offices
 183 Multicultural Assessment and Services
 213 Student Services

E3 Student Success

E7 Technology Center
 F3 - Bailey Library
 F5 Campus Center/Bookstore
 704 Client Union
 104 College Store
 201 Multipurpose Room
 302 Student Health Center
 321 Offices
 323 Professional Development

F9 Complex
 106-108-
 AJ Department Offices
 101: Classroom
 102: Classroom
 103: Classroom
 104: Classroom
 105: Classroom
 109: Classroom
 110: Classroom
 111: Classroom
 112: Classroom

G1 Administration
 207 Academic Affairs
 104 Academic Senate
 314 Administrative Services
 107 Fiscal
 101 International Students
 116 Mail Room
 302d Office
 303 President's Office
 114 Reprints/graphics

K5 Classrooms
 102 Excalibur Program
 104 Information Technology (IT Helpdesk)

K7 Continuing Education & Workforce Development

P2 Theater
 101 Theater Arts

Location Rooms:
 F136
 F5-308
 G1-301D
 Transit Center

S4 Parking Structure 4
 Transit Center

Shuttle to South Gate campus available at the Transit Center.

Electric charging stations located on the first floor of parking structures 3 ft. 4.

Denotes Free Speech Area

Address: 1301 Avenida Cesar Chavez, Monterey Park CA 91754

Note: East Los Angeles Collièrie is a NO SMOKING campus.



EAST LOS ANGELES COLLEGE
1301 AVENIDA CESAR CHAVEZ
MONTEREY PARK, CA 91754
(323) 260-8174

NON-PROFIT ORG.
U.S. POSTAGE
PAID
SANTA ANA, CA
PERMIT NO. 4554

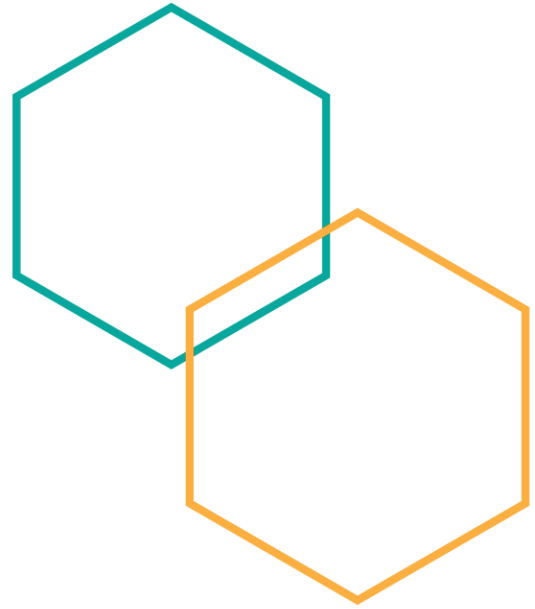

2022 WINTER SPRING



CLASES EN ESPAÑOL

CONTACT:
323.415.5400

cwcd@elac.edu

 cte.elac.edu  [ELAC CEWD](https://www.facebook.com/ELACCEWD)  [@elac_cwcd](https://www.instagram.com/elac_cwcd)