



**EAST LOS
ANGELES
COLLEGE**

SCHEDULE OF CLASSES

SPRING 2026

FULL-TERM SESSION

February 9, 2026 – June 8, 2026

SHORT-TERM CLASSES

Available throughout

Contents

1	Our College and the Los Angeles Community College District
2	Locations
3	East Campus Map
4	Important Changes
5	Academic Calendar
7	Final Exam Schedule
10	Withdrawing from a Class
11	How to Apply and Register
26	Federal & State Financial Aid
28	Stop Week
29	Districtwide Registration
32	Major Codes
36	Career and Academic Pathways (CAPs) & Academic Maps
37	Course Listings
224	Course Listings - Southeast (South Gate High School)

229	Course Listing - Noncredit
236	Transfer Assistance and Graduation Requirements
239	Associated Student Union (ASU)
240	Student Services
250	CalWORKS
251	MESA
252	ELAC Athletics
253	Honors Program
255	First-Year Experience Program
256	Women/Gender Studies, Associate in Arts Degree
257	Prohibited Discrimination and Harassment
259	Complaint Procedure
261	Accuracy Statement
263	Directory
266	Emergency Procedures

www.elac.edu

This information and instructional materials are available in alternative formats (Braille, large print, e-text, etc.) for qualified persons with disabilities. Please call (323) 265-8787 for additional information.



Our College and the Los Angeles Community College District

ELAC Mission

East Los Angeles College empowers students to achieve their educational goals, to expand their individual potential, and to successfully pursue their aspirations for a better future for themselves, their community and the world.

ELAC Administration

Monte E. Perez, Ph.D., Interim President

Christina Tafoya, D.D.S., Vice President, Instructional Services

Miguel Dueñas, Ed.D., Vice President, Student Services

Nghi Nghiem, Interim Vice President of Administrative Services

Gina Chelstrom, Dean, Learning Support Services

Laura Cruz-Atrian, Ed.D., Dean, Office of Institutional Effectiveness and Advancement (OIEA)

Danelle Fallert, Dean, Student Services

Blanca Gomez, Dean, Student Services

Grace Hernandez, Dean, EOPS

James Kenny, Dean, Instructional Services

Ming-huei Lam, Dean, Instructional Services

Sonia Lopez, Ed.D., Dean, Student Services

Erica Mayorga, Dean, Continuing Education & Workforce Development/South Gate

Vanessa Ochoa, Ph.D., Dean, Student Services, One Zone

Paulina Palomino, Dean, Student Services

Nancy Ramirez, Ph.D., Dean, Instructional Services

Steven Reynolds, Ed.D., Dean, Instructional Services

Al Rios, Dean, Continuing Education & Workforce Development

Anna Salazar, Interim Dean, Student Services

Angelica Toledo, Dean, Continuing Education & Workforce Development

Juan Urdiales, Ed.D., Dean, Continuing Education & Workforce Development

Jose Villarreal, Director of College Facilities

LACCD Board of Trustees

Kelsey K. Iino, Ed.D., President

Sara Hernandez, J.D., 1st Vice President

Andra Hoffman, 2nd Vice President

Gabriel Buelna, Ph.D.

Nichelle Henderson

David Vela

Steven F. Veres

Jasmine Francis, Student Trustee

LACCD Administration

Alberto J. Román, D.P.A., Chancellor

Nicole Albo-Lopez, Ed.D., Deputy Chancellor

Jeanette L. Gordon, Vice Chancellor/Chief Financial Officer

James Lancaster, Ed.D., Vice Chancellor, Workforce and Economic Development

Carmen V. Lidz, MS, Vice Chancellor/Chief Information Officer

Maury Pearl, Interim Vice Chancellor, Educational Programs and Institutional Effectiveness

Jeffrey Prieto, J.D., General Counsel

Leigh Sata, Ed.D., Vice Chancellor/Chief Facilities Executive

Teyanna Williams, J.D., Vice Chancellor, Human Resources

Locations



East Campus

1301 Avenida Cesar Chavez
Monterey Park, CA 91754

welcomecenter@elac.edu

323-780-6800



Southeast Campus

Temporary Welcome Center:

2701 Firestone Blvd
Suites E and F
South Gate, CA 90280

southeast@elac.edu

323-357-6200

Classes temporarily taking
place at South Gate High School
and Odyssey High School.

New campus under construction
at Firestone Blvd and Sante Fe Ave.



Online Learning

www.elac.edu/academics/online



East Campus Map

1301 Avenida Cesar Chavez, Monterey Park, CA 91754

This information and instructional materials are available in alternative formats (Braille, large print, e-text, etc.) for qualified persons with disabilities. Please call (323) 265-8787 for additional information.

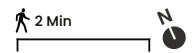

- A1 Child Development Center**
- A Complex** 1 2
- A3 Baseball Facilities
- A4 Classroom
- A5 CalWORKs
- A6 Complex
- B5 Weingart Stadium**
- 104 Sheriff's Office
- Shipping & Receiving
- Aquaponic Garden
- ELAC Garden Terrace
- C1 Men's Gym**
- 128 Fitness Center
- 135 Kinesiology
- 135B Men's Athletics
- C2 Complex** 3 4
- 124 Athlete Service Center
- D1 Parking Structure 3**
- D5 Swim Stadium**
- D7 Transfer Center**
- 101 Education Justice Rising Scholars
- D7A Veterans Resource Center**
- E1 Student Services** i b a
- 102 Information/Student ID
- 105 Admissions & Records
- 121 First Year Experience (FYE)
- 127 Academic Counseling
- 135 Financial Aid
- 142 Dream Resource Center
- 160 Diversabilities Support Program & Services (DSPS)
- 176 Career & Job Services
- 183 Assessment Center
- 189 Welcome Center
- 210 NextUp Foster Youth
- 213 Student Services
- 227 Extended Opportunity Programs & Services (EOPS)

- E3 Language & Humanities** a
- 100 Non-Credit
- 100E Modern Languages
- 170 Modern Languages Lab
- 207 Husky Closet
- 220 Writing Center
- 271 Honors Program
- 280 Learning Center
- 360 English
- 560 Communication Studies
- 580 Chicano Studies
- E7 Career & Technology**
- 8016 Photography
- 104 Engineering
- 112 Architecture
- 210 Math, Engineering & Science Achievement (MESA)
- Latina Completion & Transfer Academy (LCTA)
- 303 Journalism
- 314 Computer Information Systems
- 420 Computer Applications & Office Technologies (CAOT)
- E9 Women's Gym**
- F3 Library**
- F5 Campus Center** b a
- 104 College Store
- 201 Multipurpose Room
- 204 Umoja
- 212 Student Activities & Government
- Husky Snack Shack
- Basic Needs Center
- 300 Health Center
- 302 Professional Development
- 321 Husky Pride Center
- 323
- F7 Social Science** a
- 303 Business Administration
- 305 Child, Family & Education Studies
- 307 Social Sciences
- 318 Philosophy
- 316 Psychology

- F9 Complex** 5
- 106 Administration of Justice
- G1 Administration** b
- Lobby America's Job Center of California
- 101 International Students Office
- 107 Fiscal Office
- 114 Reprographics
- 116 Mail Room
- 207 Instructional Services
- 305 President's Office
- 314 Administrative Services
- G3 Auditorium**
- Foyer
- G5 Math & Science** a
- LL009 Math Tutoring Lab
- 111 Mathematics
- 211 Life Sciences
- 211 Allied Health
- 315 Chemistry
- G7 Lecture Halls**
- G8 Physics & Earth Sciences**
- G9 Nursing** a
- H9 Plant Facilities**
- K5 Community Services**
- 102 Community Services
- 105 Escalante
- K9A Plant Facilities**
- Main Office
- P1 Automotive Technology**
- P2 Performing Arts**
- 101 Theater Arts
- Proscenium Theater
- S1 Vincent Price Art Museum**
- 112 Lecture Hall

- S2 Fine Arts** a
- 107 Music
- 108 Dance
- 132 Recital Hall
- 202 Art
- S4 Parking Structure 4**
- Transit Center**
- ELAC Campus Express to Southeast Campus

Legend

- Welcome Center**
Student Services (E1-189)
- Lactation Room**
E1-138, F5-308, G1-301D
- Gender Neutral Restroom**

elac.edu/map

ELAC is a no smoking campus. All information subject to change without notice.

August 2025

Important Changes

These changes affect registration, course selection, degree selection, graduation, and transfer for California community college students.

More details at www.elac.edu/academics

Payment Fee Policy

Starting Summer 2025, students must pay their fees by the published due date to avoid being dropped from classes.

If you are unable to pay, explore your options at www.elac.edu/cost-tuition/fee-payment-policy

Common Course Numbering

Starting Fall 2025, some course numbers and titles will change to a streamlined statewide system.

Those who've taken courses under their previous name still count and do not need to retake courses.

Cal-GETC: General Education

Cal-GETC is the new general education pathway for students planning to transfer to a CSU or UC.

This only applies to new students starting Summer or Fall 2025.

Associate Degree for Transfer

If you've chosen an AA-T or AS-T major, your program has been updated to an ADT to support CSU transfer.

Meet with a counselor before reaching 15 units to stay on track.

If you changed your major after August 1, 2024, update your educational plan.

Academic Calendar

Spring 2026 Full-Term Session

It is the student's responsibility to be aware of all deadlines. Check the online Student Information Portal listed under the Important Class Dates Section on the Class Search Page for specific deadlines. Deadlines may vary by course length. Some drop deadlines may fall outside office hours.

Live Chat Admissions and Records (E1-105): laccd.craniumcafe.com/group/admissions--records/lobby

Welcome Center (E1-189): (323) 780-6800: Email: welcomecenter@elac.edu

New/Returning Student Online Application Period

October 1, 2025 - June 8, 2026

Group 5: Open Enrollment, including K-12 Special Admits

Monday, November 17, 2025

Loss of Enrollment Priority Petition Filing Period

Sept 1, 2024 - November 1, 2025

Last Day to Submit Special Admit K-8th Grade Applications

Friday, January 23, 2026

Fourth Attempt Petition Filing Period for Fall 2026 Term

Oct 1, 2025 - Dec 1, 2025

Challenge Petition | Course Repeat w/ Passing Grade Petition Deadline

Friday, January 23, 2026

Matriculation Activities Cut-Off for Priority Registration

Wednesday, October 22, 2025

Residency Code Adjustment Deadline for Spring 2026

Sunday, February 8, 2026

Group 1: CalWORKs, DSPS, EOPS, Foster Youth, Active Duty/Veterans

Monday, October 27, 2025

Online Pre-Registration Deadline for Full-Term Courses

Sunday, February 8, 2026

Group 2: Athletes, College Promise, Completion Program

Thursday, October 30, 2025

★ First Day of the Spring 2026 Semester

Monday, February 9, 2026

Group 3: Continuing Students in Good Standing, New Fully Matriculated Students, New/Returning Exempt Students

60-99 Completed Units: Tuesday, November 4, 2025

31-59 Completed Units: Thursday, November 6, 2025

0 - 30 Completed Units: Saturday, November 8, 2025

Graduation Petitions for Spring 2026

October 1, 2025 - June 8, 2026

Late Registration for Full-Term Courses

February 9, 2026 - February 22, 2026

Group 4: Loss of Enrollment Priority Due to Academic and/or Progress Probation, Completed > 100-degree applicable units within LACCD

Thursday, November 13, 2025

✘ Holiday - College Closed in Observance of President's Day

Friday, February 13, 2026

✘ Non-Instruction Day (No Class)

Saturday, Feb 14 & Sunday, Feb 15, 2026

✘ Holiday - College Closed in Observance of President's Day

Monday, February 16, 2026

Add Deadline - Last Day to Add or Audit Full Term Classes*

Sunday, February 22, 2026

Last Day to Drop Classes Online Without Fee Penalty*

Sunday, February 22, 2026

**Last Day to Drop Online Without Class
Appearing on Transcript***

Sunday, February 23, 2026

Last Day for Section Transfers*

Sunday, February 23, 2026

**✘ Holiday - College Closed in Observance
of Cesar Chavez Day**

Tuesday, March 31, 2026

✘ Spring Break (No Classes)

Saturday, April 4 - Friday, April 10, 2026

**✘ Holiday - College Closed in Observance
of Genocide Remembrance Day**

Friday, April 24, 2026

Last Day to file for Pass/No Pass*

Sunday, May 10, 2026

Last Day to Drop Classes Online with a "W" (75% of term)*

Sunday, May 10, 2026

✘ Holiday - College Closed in Observance of Memorial Day

Monday, May 25, 2026

Last Day of Class Instruction

Monday, June 1, 2026

Final Examinations

Tuesday, June 2 - Monday, June 8, 2026

★ Spring 2026 Semester Ends

Monday, June 8, 2026

**Commencement Ceremony (East LA College
Weingart Stadium @ 4:00 p.m.)**

Tuesday, June 9, 2026

*Note: Add, Drop and Fee deadlines for Short-Term or session classes may vary. Please check the Student Information Portal (SIS) under the Important Class Dates Section on the Class Search Page for specific dates applicable for each course.

Final Exam Schedule

Each examination is scheduled for two hours. Final exams for short-term classes shall be administered during the final two hours of the last class period.

Every instructor is required to give a final examination following the schedule above. Deviations from the final exam schedule are not permitted because of the potential conflict within students' schedules. If students indicate that a conflict is occurring, instructors are advised to contact their supervising dean immediately.

Every student is required to take a final examination. Final examinations are held in the room in which the class is regularly scheduled. In case of a conflict, please consult your instructor.

Tuesday, June 2, 2026

7:00pm - 9:00am for classes that regularly start between:

- 7:00am - 7:55am Monday/Tuesday/Wednesday/Thursday
- 7:00am - 7:55am Tuesday/Thursday
- 7:00am - 8:40am Tuesday only

2:30pm - 4:30pm for classes that regularly start between:

- 1:00pm - 2:30pm Monday/Tuesday/Wednesday/Thursday
- 1:00pm - 2:30pm Tuesday/Thursday
- 1:00pm - 3:15pm Tuesday only

9:30pm - 11:30am for classes that regularly start between:

- 10:00am - 10:55am Monday/Tuesday/Wednesday/Thursday
- 10:00am - 10:55am Tuesday/Thursday
- 8:45am - 10:55am Tuesday only

5:00pm - 7:00pm for classes that regularly start between:

- 3:20pm - 4:55pm Monday/Tuesday/Wednesday/Thursday
- 3:20pm - 4:55pm Tuesday/Thursday
- 3:20pm - 5:55pm Tuesday only

12:00pm - 2:00pm for classes that regularly start between:

- 11:00am - 11:55am Monday/Tuesday/Wednesday/Thursday
- 11:00am - 11:55am Tuesday/Thursday
- 11:00am - 12:55pm Tuesday only

7:30pm - 9:30pm for classes that regularly start between:

- 6:00pm - 8:00pm Monday/Tuesday/Wednesday/Thursday
- 6:00pm - 8:00pm Tuesday/Thursday
- 6:00pm - 8:00pm Tuesday only

Wednesday, June 3, 2026

7:00am - 9:00am for classes that regularly start between:

- 7:00am - 7:55am Monday/Wednesday
- 7:00am - 7:55am Wednesday/Friday
- 7:00am - 8:40am Wednesday only

2:30pm - 4:30pm for classes that regularly start between:

- 1:00pm - 2:25pm Monday/Wednesday
- 1:00pm - 2:25pm Wednesday/Friday
- 1:00pm - 3:15pm Wednesday only

9:30am - 11:30am for classes that regularly start between:

- 10:00am - 10:55am Monday/Wednesday
- 10:00am - 10:55am Wednesday/Friday
- 8:45am - 10:55am Wednesday only

5:00pm - 7:00pm for classes that regularly start between:

- 3:20pm - 4:55pm Monday/Wednesday
- 3:20pm - 4:55pm Wednesday/Friday
- 3:20pm - 4:55pm Wednesday only

12:00pm - 2:00pm for classes that regularly start between:

- 11:00am - 11:55am Monday/Wednesday
- 11:00am - 11:55am Wednesday/Friday
- 11:00am - 12:55pm Wednesday only

7:30pm - 9:30pm for classes that regularly start between:

- 6:00pm - 8:00pm Monday/Wednesday
- 6:00pm - 8:00pm Wednesday/Friday
- 6:00pm - 8:00pm Wednesday only

Thursday, June 4, 2026

7:00am - 9:00am for classes that regularly start between:

- 8:00 - 8:40am Monday/Tuesday/Wednesday/Thursday, Tuesday/Thursday,
- or starting between 7:00-8:40am Thursday only

9:30am - 11:30am for classes that regularly start between:

- 8:45 - 9:55am Monday/Tuesday/Wednesday/Thursday, Tuesday/Thursday,
- or starting between 8:45-10:55am Thursday only

12:00pm - 2:00pm for classes that regularly start between:

- 12:00pm - 12:55pm Monday/Tuesday/Wednesday/Thursday
- 12:00pm - 12:55pm Tuesday/Thursday
- 11:00am - 12:55pm Thursday only

2:30pm - 4:30pm for classes that regularly start between:

- 1:00pm - 3:15pm Thursday only
- 2:30pm - 4:00pm Monday/Tuesday/Wednesday/Thursday

5:00pm - 7:00pm for classes that regularly start between:

- 5:00pm - 5:55pm Tuesday/Thursday
- 3:20pm - 5:55pm Thursday only

7:30pm - 9:30pm for classes that regularly start between:

- 6:00pm - 8:00pm Thursday only

Friday, June 5, 2026

7:00am - 9:00am for classes that regularly start between:

- 8:00am - 8:40am Wednesday/Friday
- 7:00am - 8:40am Friday/Saturday
- 7:00am - 8:40am Friday only

9:30am - 11:30am for classes that regularly start between:

- 8:45am - 9:55am Wednesday/Friday
- 8:45am - 11:55am Friday/Saturday
- 8:45am - 11:55am Friday only

12:00pm - 2:00pm for classes that regularly start between:

- 12:00pm - 12:55pm Wednesday/Friday
- 12:00m - 2:55pm Friday/Saturday
- 12:00m - 2:55pm Friday only

2:30pm - 4:30pm for classes that regularly start between:

- 1:00pm - 2:55pm Friday/Saturday
- 3:00pm - 4:55pm Friday/Saturday
- 3:00pm - 4:55pm Friday only

5:00pm - 7:00pm for classes that regularly start between:

- 5:00pm - 5:55pm Friday/Saturday
- 5:00pm - 5:55pm Friday only

7:30pm - 9:30pm for classes that regularly start between:

- 6:00pm - 8:00pm Friday/Saturday
- 6:00pm - 8:00pm Friday only

Saturday, June 6, 2026

7:00am - 9:00am for classes that regularly start between:

- 7:00am - 8:40am Saturday only

9:30am - 11:30am for classes that regularly start between:

- 8:45am - 11:55am Saturday only

12:00pm - 2:00pm for classes that regularly start between:

- 12:00pm - 2:55pm Saturday only

2:30pm - 4:30pm for classes that regularly start between:

- 3:00pm - 4:55pm Saturday only

5:00pm - 7:00pm for classes that regularly start between:

- 5:00pm - 6:55pm Saturday only

Sunday, June 7, 2026

7:00am - 9:00am for classes that regularly start between:

- 7:00am - 8:40am Sunday only

9:30am - 11:30am for classes that regularly start between:

- 8:45am - 11:55am Sunday only

12:00pm - 2:00pm for classes that regularly start between:

- 12:00pm - 2:55pm Sunday only

2:30pm - 4:30pm for classes that regularly start between:

- 3:00pm - 4:55pm Sunday only

5:00pm - 7:00pm for classes that regularly start between:

- 5:00pm - 6:55pm Sunday only

Monday, June 8, 2026

7:00am - 9:00am for classes that regularly start between:

- 8:00am - 8:40am Monday/Wednesday
- 7:00am - 8:40am Monday only

9:30am - 11:30am for classes that regularly start between:

- 8:45am - 9:55am Monday/Wednesday
- 8:45am - 10:55am Monday only

12:00pm - 2:00pm for classes that regularly start between:

- 12:00pm - 12:55pm Monday/Wednesday
- 11:00am - 12:55pm Monday only

2:30pm - 4:30pm for classes that regularly start between:

- 1:00pm - 3:15pm Monday only

5:00pm - 7:00pm for classes that regularly start between:

- 5:00pm - 5:55pm Monday/Wednesday
- 3:20pm - 5:55pm Monday only

7:30pm - 9:30pm for classes that regularly start between:

- 6:00pm - 8:00pm Monday only

Withdrawing from a Class

Withdrawing From a Class is a Serious Decision

New statewide regulations are now in effect that change the way students should think about enrolling in, and then withdrawing from classes.

Community colleges get most of their money from the state based on enrollment. Your fees cover only a fraction of the cost. Each class you enroll in results in compensation to the college from the state, and that is how the college stays open.

In the past a student could withdraw from the same course up to 4 times, and in addition repeat the course up to two times to try to improve a grade of D or F. In other words, you could get a "W" in the same course 4 times and complete the course up to three times until attaining a grade of "C" or better.

From now on, a "w" counts as an attempt and you only get three attempts at any one course.

After that, the state won't pay the college for you to take the course again.

What This Means for ELAC Students

If you stay in a course past the "no penalty" withdrawal date and then drop it or are excluded, you receive a grade of "W" and you have used up one of your three attempts.

When you have made three attempts at a class, with any combination of W, D, or F grades, you will not be able to register for the class again. You would have to try to take the class again at a college outside the Los Angeles Community College District.

You may petition for one more try citing "extenuating circumstances;" however, for the most part the only extenuating circumstances that are allowed are military deployment or natural disaster.

If your registration is blocked because of this rule, getting an add permit will not help.

What You Should Do

If you're going to drop, drop before the deadline so you won't get a "W".

Be sure you're academically ready for classes you enroll in.

See a counselor to help you make good decisions about your educational plan.

How to Apply and Register

Student Categories

The faculty and staff are pleased that you chose East Los Angeles College to pursue your higher education. We are committed to help you succeed in accomplishing each phase of your educational program so you can finish your studies in the shortest time possible.

This section explains how you can enroll into the college, how you get your classes, and how much you can expect to pay in fees as well as the fee refund policies. In addition, this section explains the academic standards which the faculty and staff expect you to achieve while you are a student at East Los Angeles College.

For application and registration purposes, all students fall into one of the three categories listed below. It is important that you understand the category which applies to you.

Category 1 – New Students

If you have never attended East Los Angeles College or any other Community College within the Los Angeles Community College District (known as the LACCD).

Category 2 – Returning Students

If you attended East Los Angeles College or any other Community College within the LACCD in the past, but did not attend the last two semesters.

Category 3 – Continuing Students

If you attended East Los Angeles College during the past two (2) regular semesters.

Matriculation Process

Student Success and Support Program

Senate Bill 1456 revised and renamed the Matriculation Act of 1986 as the Seymour-Campbell Student Success Act of 2012. Signed by Governor Brown on September 27, 2012, the program began on January 1, 2013 and will be implemented through stages over a five-year period. The Student Success and Support Program supports the transition of new students into the college by providing services that promote academic achievement and successful completion of degrees, transfer preparation, career technical education certificates, or career advancement.

Effective Fall 2014, based on student responses to the East Los Angeles College application for admission, students will be identified as matriculating or non-matriculating. Students identified as matriculating are referred to core matriculation services: assessment placement, orientation, and counseling. Students must complete the assessment placement, orientation, and counseling (abbreviated Student Educational Plan) prior to their priority registration date and time. Abbreviated Student Educational Plans (SEPs) are provided during the counselor led new student in-person orientations. After registration and sometime during the semester, a comprehensive Student Educational Plan must be completed within a reasonable time period by making an appointment to meet with a counselor. Nonmatriculating students are exempt from participating in the core matriculation services, but are advised to access these services if they plan to pursue a degree or certificate.

Loss of Enrollment Priority

Students, with the exception of foster youth or former foster youth, will lose registration priority at the first available registration after they are placed on academic or progress probation, or any combination thereof for two consecutive

terms or have earned one hundred (100) or more degree-applicable units in the District; however, non-degree applicable basic skills units do not count towards the 100 units.

Appealing Loss of Registration Priority

The college has established a Registration Priority Appeals Committee to review requests from students appealing the loss of enrollment priority. Petition to Appeal Loss of Enrollment Priority can be obtained at Admissions and submitted by the deadline dates (see Class Schedule) along with supporting documentation. A student may appeal on one or more of the following grounds:

- The student has extenuating circumstances. Extenuating circumstances are verified cases of accidents, illnesses or other circumstances beyond the student's control.
- The student applied for reasonable accommodation for a disability, but did not receive it in a timely manner.
- The student has demonstrated significant academic improvement. Significant academic improvement is defined as achieving no less than a 2.0 grade point average in the prior term and completed more than 50% of coursework.

The College's Registration Priority Appeals Committee shall notify the student within ten (10) business days of its decision. The decision of the college Registration Priority Appeals Committee shall be final.

Appealing Loss of Fee Waiver

Effective Fall 2016, students who are on academic or progress probation for two consecutive semesters will also lose their California College Promise Grant (CCPC) formerly known as BOG Fee Waiver. Students may also appeal to reinstate their BOGW Fee Waiver through the "Loss of Enrollment Priority and/or CCPC Appeal" form available at Admissions. The

appeal must be submitted by the appeal deadline (listed in class schedule) along with supporting documents. A student may appeal on one or more of the following grounds.

- a. Student with disabilities who did not receive proper accommodation
- b. Extenuating circumstances
- c. Significant academic improvement
- d. Change in economic situation.
- e. Evidence student was unable to obtain essential support services.
- f. Special consideration as a participant of CalWorks, EOPs, DSPS, and Veteran Student.
- g. Have not enrolled at the college for two consecutive semesters (Fall/Spring) since the student became ineligible for California College Promise Grant (CCPC) formerly known as BOG Fee Waiver.

The College Appeals Committee shall notify the student of its decision.

Admissions

Apply online at www.elac.edu. Submit official high school transcripts and any previous college official transcripts to Admissions (Main Campus, EI-105 or South Gate Educational Center). Submit proof of residency.

Assessment Placement Process

The Assessment Placement Process at ELAC consists of computerized English & Math Assessment tests. The Assessment Check-In Form & Calendar is available in the Assessment Center and online at www.elac.edu. Admission applications must be submitted and processed prior to participating in the Assessment Placement Process. All students planning to enroll in English, Math, ESL (English as a Second Language), and Reading courses and planning to earn a Certificate, AA/AS Degree or higher, must participate in the Assessment Placement Process. Students will not be allowed to retest within one calendar-year from test date. Assessments are offered at the Main Campus (EI-183) and South Gate Educational Center (Room 120). For more information please call the Assessment Center at (323) 415-4141.

Any student with a verified disability may arrange for alternative administration of the Assessment Placement Process (English, Reading and Mathematics) by contacting the Disabled Student Program and Services (EI-160) at (323) 265-8787.

Counseling

All new and returning students must complete a New Student Orientation (NSO). Students may also participate in the online NSO (onlineorientation.elac.edu).

All continuing students are strongly recommended to meet with a counselor and update their Comprehensive Student Educational Plan (CSEP) before registering. For more information on how to schedule a counseling appointment visit counappt.elac.edu.

Follow-Up

Counseling and teaching faculty provide a number of follow-up services to matriculated students. These services are designed to provide information regarding the student's academic progress. Special services are provided to students on academic or progress probation, students in basic skills courses, and students who are undecided about their educational goals. Referrals to students are made to both on and off campus services when appropriate.

Matriculation Exemptions

All new students are expected to participate in the core matriculation services of Assessment, Orientations and Counseling. However, some students may be exempt from these services if one or more of the following apply:

- Student has completed an associate degree or higher.
- Student has enrolled at the college for a reason other than career development or advancement, transfer, attainment of a degree or certificate of achievement, or completion of a basic skills or English as a Second Language course sequence.
- Student has completed these services at another community college within a time period identified by the district.
- Student has enrolled at the college solely to take a course that is legally mandated for employment as defined in section 55000 or necessary in response to a significant change in the industry or licensure standards.
- Student has enrolled at the college as a special admit student pursuant to Education Code Section 76001.

If you meet one of these conditions you will be exempt from the core matriculation services and shall be notified at the time of submitting the admission application.

Student Rights and Responsibilities: (Title 5 Section 55530)

All students shall be required to:

1. Identify an educational and career goal
2. Diligently engage in course activities and complete assigned coursework
3. Complete courses and maintain progress toward an education goal and completing a course of study

Matriculating students must:

- a. Identify a course of study.
- b. Participate in the assessment placement process.
- c. Complete an orientation activity provided by the college.
- d. Participate in counseling to develop at minimum an abbreviated student education plan.
- e. Failure to complete a, b, c, and d (above) may result in a hold on a student's registration or loss of registration priority until the services have been completed.
- f. A comprehensive student educational plan must be completed by the 3rd semester or after completion of 15 semester units of degree applicable coursework (effective Fall 2015).

All students have the right to challenge or appeal any step in the Matriculation Process. If a student feels that the assessment, orientation, counseling, and/or any other component of the Matriculation Process are being applied in a discriminatory manner, please see the Student Success & Support Program Coordinator in EI-183.

All students have the right to challenge any prerequisite or corequisite by the challenge deadline ("Prerequisite or Corequisite Challenge Petition" forms are available in the Enrollment Center, Admissions, and Counseling area).

East Los Angeles College Policy on Academic Honesty

Approved February 28, 2006 by the Academic Senate and Vice President of Student Services

Students, you are expected to refrain from engaging in the following behaviors:

1. Using, receiving, or providing unauthorized information during tests or on any written assignments.
2. Changing answers on assignments after work has been graded.
3. Using unauthorized electronic devices, such as cell phones, PDAs, electronic dictionaries, IPODs, etc.
4. Having another student take an examination for you or taking an examination for another student. Photo identification may be required at the first examination.
5. Plagiarizing or presenting someone else's work as your own.
6. Forging or altering registration documents, grades, or add permits.

7. Bribing or attempting to bribe an instructor or other college official for grade consideration or other special favors.
8. Violating any other standard that an instructor identifies as cheating in that particular course or subject area.

When there is evidence of academic dishonesty, the instructor may issue the student a zero or "F" on that particular assignment or test. The instructor may also initiate student discipline under LACCD Board Rule 91101, which may include the issuance of a verbal or written warning. Pursuant to LACCD Board Rule 91101.11 (a), the Vice President of Student Services will place documentation of such warnings in the student's file.

Any student concerned about the implementation of this policy should review the College Catalog Student Information, where he/she will find references to the Student Grievance Procedure and the relevant Board Rules. He/she may also contact the VP of Student Services.

Continuing Student Registration Process

Priority Registration

Continuing students have priority in the selection of courses over all new and returning students. Priority appointments are based upon the number of units completed at all Colleges in LACCD.

Registration appointments are emailed at least two weeks before their appointment date and time to their email address on record with the Admissions Office. Students may also access the Student Information System at <https://eweb4.laccd.edu/WebStudent/signon.asp> to obtain their registration appointment; failure to register for classes on the scheduled appointment date and time, forfeits priority status.

See a Counselor

All students must complete a Comprehensive Student Educational Plan (CSEP) by the time they complete 15-degree applicable units. Counseling appointments may be scheduled by contacting the counseling department in-person, telephone, or using the online scheduling system. For more information on how to schedule an appointment visit counappt.elac.edu. Plan ahead and schedule your appointment before registration periods begin!

Schedule of Classes

Continuing students will be provided a free schedule of classes at the college bookstore when they present an ELAC student ID card. The schedule is also available two weeks prior to the start of registration online at www.elac.edu.

Prerequisites

All students must clear prerequisites before registering for courses with listed prerequisites. Students currently enrolled in the prerequisite course will be allowed to register for the next level course. If a student drops or does not pass the prerequisite course their enrollment will be swept from the course requiring the prerequisite completion. All prerequisite completion petitions need to be submitted to the Admissions Office before the deadline date listed in the class schedule. Prerequisite challenges are submitted to the respective department.

Enrollment Process for New and Returning Students

1. Admission Application

Complete and submit an admissions application online or in-person

Online: Complete and submit an admissions application online at www.elac.edu. You will receive registration and matriculation information through email within 2 days of submission.

In-Person: Complete and submit an admissions application in person at the Enrollment Center or Admissions Office at the South Gate Educational Center. You will need to bring the following documentation

Required Documentation for Admission:

You will need to bring the following documentation in order to process your admissions application and to determine residency for tuition fee purposes.

- Identification: Driver's License, Photo Identification Card, Passport or any other form of identification.
- Social Security Card: A student's social security number will be utilized for Financial Aid purposes only. A student ID number can be assigned in lieu of the use of social security number.
- Residency:
 - Non-U.S. Citizens will need to provide legal documentation to determine tuition fees. Documents to bring include Permanent Resident Card, Employment Authorization Card, Passport, Visa or other original immigration documentation.
 - Non-CA Residents: if you have lived in CA less than two years, submit proof of California residence.

Minor Students enrolled in grades K to 12th

Additional documentation is required for special admit students enrolled in grades K to 12th:

- Supplemental Application for Admissions of Students Enrolled in grades K - 12th: must be signed by the parent or legal guardian and home school principal or designee.
- If enrolled in grades K to 8th or under 14 years old, approval to attend college is determined by a campus committee. Potential students need to submit the documents listed in addition to home school transcripts, support letter from home school official and personal statement from the student. Supporting documents must be submitted two weeks prior to the start of the college term. Submission of documents does not guarantee admittance.

California Residence Requirement

- A California Resident is defined as one who has established both physical presence and intent to make California and the United States their permanent home, for more than one year from the Residency Determination Date. The Residency Determination Date is defined as the day immediately preceding the opening day of instruction. Physical presence is defined as continuous physical presence within the State of California, excluding temporary absences. Intent to make the United States the permanent home is determined based upon acceptable evidence submitted by the student, showing intent to make the

United States the student's permanent home and evidence showing the student is not precluded from establishing permanent residency in the United States. For minors under the age of 18, residency will be derived from their parent or legal guardian. Check with the Enrollment Center/SPARC regarding your particular status.

- A Non-California Resident student is one who has not resided in the State of California for more than one year and the day immediately preceding the Residency Determination Date or who has shown conduct inconsistent with a claim for United States residence or who is precluded from establishing domicile in the United States. Non-residents, except those who have temporary United States visas, still may attend the college subject to non-resident tuition fees as established by the District's Board of Trustees.

Residence Reclassification

Students who have been classified as non-residents may submit a Supplementary Residency Questionnaire to be reclassified as California resident if their status has changed. The Supplementary Residency Questionnaire is available online or at the Enrollment Center/SPARC and must be submitted prior to the semester start date with the appropriate documentation showing both physical presence and intent to make California their permanent home, for more than one year.

Resident Appeal

A student may appeal the final residence classification determined by the college. The appeal must be made within 30 calendar days of receipt of notification of the residence classification. The appeal must be submitted in writing to the college Admissions Office who will forward it to the District Residency Appeal Officer.

Fees for Non-Resident Visa Holders

- Foreign Residents - Students with visas which require residency in the country granting the visa or who have not applied towards United States residency status for over one year before the start of the semester will be required to pay an enrollment fee of *\$46 per unit and additional non-resident tuition fee of *\$282 per unit.
- Non-California Residents - United States Citizens and Permanent Resident Card Holders who have lived in California for less than one year will be required to pay an enrollment fee of *\$46 per unit and additional *\$282 per unit. *Fees are subject to change at any time by Board action.

Non-Resident Tuition Exemptions

Certain Non-resident students may be exempt from paying non-resident fees:

- AB540 - Non-resident students who have completed at least three (3) years and graduated from a California High School may be eligible to have non-resident tuition waived. A

student must not be under a nonimmigrant visa status, such as B-2 (tourist) or F-1 (student) visas and must have or are planning to apply for resident status in the United States.

- Non-Resident Fee Waiver - Non-resident students may be exempt from the nonresident tuition fee, if the nonresident has demonstrated a financial need for the exemption.

Non-resident tuition exemption certification forms are available at the Enrollment Center/SPARC or South Gate Educational Center and online at <http://www.elac.edu/admission/forms.htm>.

2. Assessment Placement Process

Effective Fall 2014, based on student responses to the East Los Angeles College application for admission, students will be identified as matriculating or non-matriculating. Students identified as matriculating are referred to core matriculation services: assessment placement, orientation, and counseling.

Participate in the Assessment Placement

The computerized assessment placement tests are not pass/fail tests, but instruments to assist in properly placing students into English, Reading and Math courses. The assessment course placement results will provide guidance and information needed for a successful experience at East Los Angeles College, as well as assistance in selecting classes. Please refer to the Assessment Check-In Form & Calendar (available in the Enrollment Center/SPARC, Assessment Center and online at www.elac.edu) for the assessment lab hours.

3. New Student Orientation (NSO)

After participation in the Assessment Placement Process, students must complete a New Student Orientation. Students may also participate in the online New Student Orientation by going to onlineorientation.elac.edu.

Advisement/Counseling

All new and returning students must complete an Abbreviated Student Educational Plan (ASEP). The ASEP will outline courses students should enroll in and complete in order to achieve their stated educational goal/ program of study. During the in-person NSO, counselors will develop an Abbreviated Student Educational Plan (ASEP) for all students in attendance. Students who complete the online NSO will receive an ASEP after presenting their online NSO confirmation page to the general counseling office.

Other Exams Offered

- LACCD Math 115 Competency Exam - alternative to meeting the math competency requirement for AA/AS graduation purposes only (applicable to all students entering prior to Fall 2009).

For more information please visit or call the Assessment Center (EI-183) at (323) 415-4141.

4. Course Registration

Selection of Classes

Use Section Two of this Schedule of Classes to find the course names and section numbers for the courses you want to take. When choosing your courses, be sure that the meeting day and time of each course does not conflict with the meeting day and time of any other course you are planning to take.

Alternative Course Selection

After you have selected your first choice courses, go through the selection process again and select your second choice courses. If your first selection is full you will have the option to select your second choice. Please consider several alternative choices for class day and times.

Check Prerequisites/Corequisites

Verify that you have met all prerequisites and/or corequisites prior to enrolling in courses. Students who do not meet the requirements will be blocked from course registration.

Counseling

For suggestions on which courses to select, visit the counseling department to schedule an appointment for a Comprehensive Student Educational Plan. Visit counappt.elac.edu for information on how to schedule an appointment with a Counselor.

Registration Options

Students may register for classes on the designated appointment time and make program adjustments through any one of the two options listed below. Students will not be permitted to register before the appointment date and time.

- Online Registration: Don't wait in line register online! Students may register using the internet by logging on to the Student Information System (SIS) at www.elac.edu. To access the SIS the student will need to provide the Student ID number and four digit Personal ID number (month and day of the student's birthday).
- In-Person Registration: Students may register in-person at the Admissions Office. Students will need to bring a photo ID. Students should complete the Course Selection Worksheet prior to registration. Students will be provided a Course Request Card to complete the registration process.

5. Payment of Fees

Fee Waiver

Students may visit the Financial Aid Office to see if you are eligible for a California College Promise Grant (CCPG) formerly known as BOG Fee Waiver, which will pay for enrollment fees. All CCPG eligible students must pay the health fee.

Payment is required to complete enrollment. Students should pay all fees and tuition at the time of registration. Failure to pay all fees will result in restrictive holds to be placed on the student's records.

Payment Options

Students can make payments either online on the students portal or go to the Fiscal Office in G1-107 and present a valid picture ID to pay for all fees. We accept cash, check, money order, and credit cards. Pay for ASU membership and receive a sticker on the back of your student ID. Once all fees are paid for, the registration process is complete.

6. Student Photo ID

New and returning students are required to go to the "Picture Identification Station" to obtain their personalized Student ID Card.

DO NOT lose this card! You will need it for the entire time that you are a student at East Los Angeles College. If you lose your Student ID Card, you will need to obtain a duplicate.

7. Enrollment Fee for California Residents

California residents are required to pay an enrollment fee of *\$46 per unit plus a mandatory Health Fee. For example, if you take 10 units of classes during the fall/spring semester, the cost will be

$$\$460 + \$19.00 = \$479.00$$

Applicants for student financial assistance, who are enrolled in units at more than one college, may combine their unit load from each college to meet the enrollment levels required to receive financial aid. Contact the campus financial aid office for procedural details.

*Fees are subject to change by the California Legislature.

Student ID Number Information

In accordance with state legislation, new students will be issued a student ID number at the time of application. Every student ID will begin with the numbers "88" or "90".

Adding and Dropping Classes

Adding Before the Semester Begins

During the enrollment period prior to the start of classes, students wishing to add classes which have reached the enrollment limit can add themselves to the waitlist. A process will run through-out the day that will automatically enroll students in the class from the waitlist as seats become available. An email will be sent to the student's LACCD email account notifying them of the registration. The last day a student can be added to a waitlist is two days before the first day of the session. Waitlists apply to all regular and short-term session classes, summer and winter intersession.

Adding After the Semester Begins

After classes begin, students actively enrolled in the class who do not show up for the first class meeting MAY be dropped by the instructor who will then add students from the waitlist. If you are not moved into the course from the waitlist during the enrollment period, you must attend the first meeting of class to be considered for late enrollment from the waitlist. If there is space available and you are not at the class, you will lose your place on the waitlist and the next student on the waitlist may be added instead.

Important Details You Should Know

- Being added to a waitlist does not guarantee enrollment in the class.
- All corequisite or prerequisite must be satisfied before you will be enrolled from the waitlist.
- You will not be enrolled from the waitlist if the class conflicts with times on your existing class schedule.
- You can view your waitlist position in your online student portal. Click on Academics Menu and then click on Class Schedule.
- You can remove yourself from a waitlist the same way you would drop a class in your online student portal.
- During the primary terms of fall and spring, students will be limited to enrolling for no more than 19 units, and during the winter and summer will be limited to registering for no more than 9 units district-wide. The maximum number of waitlist units is 12 for fall and spring and 9 for winter and summer.
- You may sign up for multiple waitlists for the same discipline/class; however, if you are moved from the waitlist to an open space, you will be removed from the alternate waitlist for the same discipline/class after acceptance.

No Show

Actively enrolled students who are not present at the first class meeting MAY be dropped by the instructor, and their seat MAY be given to a student on the waitlist.

Add Code

Students who are granted to add a class after the course has started will be given an add code to be used by the student to immediately register online for the course.

Auto-Enrollment from the Waitlist Frequently Asked Questions

Can any student get on a waitlist?

You are eligible to be placed on the waitlist if: there are waitlist openings for a class section, you meet the class prerequisite, you have no repeat errors, you have no holds on your records, or the class units will not exceed your maximum waitlist units allowed.

What is auto-enrollment from the waitlist?

This is a daily process that enrolls students into their classes from the waitlist. Once the class is full it is marked as closed then only students from the waitlist may be enrolled in the course. If one seat becomes available in a course, then student number one on the waitlist is automatically enrolled from the waitlist provided there are no holds, time conflicts, prerequisites, repeat issues, or duplicate course errors.

How does the waitlist process work?

When seats become available in a closed class section, the class remains closed until a process runs that automatically enrolls students from the waitlist. The class remains closed until the waitlist empties or the enrollment capacity has been met, whichever comes first.

If a student does not meet the criteria to enroll in the class (see FAQ #1), the process will select the next student on the waitlist according to their position number.

Students that were on the waitlist and were not enrolled will maintain their position number. Students will have an opportunity to be auto-enrolled the next time a seat is made available, if they resolve the issue that prevented them from being auto-enrolled previously.

If the waitlist process runs and no students are enrolled, then the class will open and other students will be given the opportunity to enroll (even if there are still students on the waitlist that did not meet the criteria to be auto-enrolled).

If there are no students on the waitlist, the class will open as usual when seats are made available.

If an enrolled student drops classes how are students moved from the waitlist into the open seats?

Students are auto-enrolled from the waitlist into the course by their priority ranking on the waitlist. For example, if a class is full, and three students drop, students ranked 1, 2, and 3 will be auto-enrolled from the waitlist. The student who was previously ranked number 4 will now be ranked number 1. If another student drops the course, he or she will be the next student to auto-enroll. This scenario will continue until the waitlist is empty, or the class is full, or the waitlist is closed at 11:59 PST two days before the session begins.

By adding themselves to the waitlist a student is acknowledging that they understand that they will be auto-enrolled and will be responsible for the enrollment fees and/ or dropping the classes if necessary.

How do I know I was moved from the waitlist to the active class?

If you are moved into a class from the waitlist, an email will be sent to the student's LACCD email account notifying them of the registration. It is important that you activate and monitor your LACCD emails during the registration period. If you decide you do not want to be enrolled in the class after you are moved from the waitlist, you must officially drop the class.

When is the first and last day to get on a waitlist for a class?

Students cannot get on a waitlist until their enrollment appointment or open enrollment has begun.

The last day to get on a waitlist for a class will be 11:59 p.m., two days before the session begins.

Waitlists are only available once the class has reached the enrollment capacity. For an extremely popular course the waitlist may be activated very early in the registration period.

How do you know if a class has a waitlist?

The waitlist option is only available once all seats in a class have been filled and the section closes. When a Class Search is performed to include these closed classes, users will notice a yellow triangle beside classes that have available waitlist seats. Once the waitlist capacity has been reached, the waitlist feature is unavailable and the blue closed class icon will display beside the section in Class Search.

Do all classes have a waitlist?

Not all classes have waitlists. If a course is listed as Instructor Consent, a waitlist is not available. Some disciplines do not use the waitlist functionality.

How many units can the student be waitlisted for?

Student may be on 12 units of waitlist in the fall and spring semester and 9 units for winter and summer.

Are the waitlisted units counted into the student's total units for the semester?

No. They are considered as two separate lists: Total units enrolled and total units on the waitlist. For example, if a student may enroll in 19 units districtwide and they are enrolled in 15 units and have 6 units on the waitlist that is fine. Even though $15 + 6 = 21$, which is greater than 19, this is not a problem.

Can the student be waitlisted for more than one section of the same class?

Yes. A student can waitlist multiple sections of the same class. They cannot pick their preference. The waitlist process will enroll the student into the first available seat according to descending class number. If the student is enrolled in a waitlisted class; the remaining waitlist requests for the same class will be automatically dropped.

For example, a student attempts to waitlist English 101 class number 10000 and English 101 class number 20000. If English 101, 10000 has a seat available and the student is eligible for enrollment they will be enrolled into the course and dropped from the English 101, 20000 waitlist. If both classes have seats available the student will be enrolled into the English 101, 10000 course and dropped from the English101, 20000 waitlist because 10000 is lower than 20000.

If the student is on multiple waitlists and they are enrolled, they will be dropped from all of the other waitlists for that course.

Why wasn't a student enrolled from the waitlist when a student dropped from the active class?

There are several reasons why this can happen.

- The system does not make updates instantly. The processing happens on a prearranged schedule. If a student drops the class in the morning, the waitlist process will automatically enroll the next qualified student when the auto-enrollment cycle is programmed to run.
- The auto-enrollment may have exceeded the maximum number of units for the student's course load. This is 19 units for fall and spring semester, 9 units for winter and summer, but the maximum course load can be less if the student is a concurrently enrolled high school student or on academic or progress probation.
- The course may have prerequisites or co-requisites that have not been met.
- The student has registration holds. This might be caused by outstanding fees, an incorrect social security number, missing documents or other problems. These issues need to be corrected before any auto-enrollment can be completed.
- The class time conflicts with another class in which they are enrolled.
- The student attempted the class three times.

Can a student be both enrolled and waitlisted for different sections of the same class?

Yes, but the student cannot be enrolled into both classes.

- For example, suppose that a student was enrolled in Math 125, 10000 which meets on Mondays. They would prefer Math 125, 20000 which meets on Tuesdays. The student places themselves on the waitlist for Math 125, 20000. They will NOT be enrolled into that class even if they are eligible and there is a seat available. They must first drop themselves from Math 125, 10000 class.
- For classes that are very popular it is in the best interest of the student to remain in the class as enrolled. An attempt to drop the classes to get a better schedule time can often be detrimental to the student because several other students will be competing for the available enrollment seat.

Can a student waitlist for a class that conflicts (in meeting time) with an enrolled class?

Time conflicts will not be checked at the time that the course is added to the waitlist.

At the time of the auto-enrollment, time conflicts will be checked. If there is a time-conflict, the student enrollment will not be processed. They will not lose their place in the waitlist queue, but will remain there until the conflict is resolved. The students of lower ranking, but with no time conflicts, will be auto-enrolled before them.

It is in the student's best interest to not waitlist a course that would present a time conflict. Time conflicts cannot be overridden even if there is a small time overlap.

Can a student change their waitlist classes?

Yes, the student can change the courses in their waitlist at any time. There is a limit to the number of students that can be on a specific course waitlist. If you drop yourself from the waitlist, then want to add yourself back to the same waitlist, your position number will be different. By dropping from the waitlist you will forfeit your placement on the list.

What happens if the student is not auto-enrolled from the waitlist and the session begins the next day?

To try to enroll in the waitlist class, you must attend the first class session and ask the instructor for a permission number. Only the course instructor can provide a permission number. The student will then enroll into the course with the permission number.

Can a student add any classes to their waitlist?

Yes, unless the class is listed as Instructor Consent, or there is a course prerequisite. Any issues related to course requirements will be checked at the time of auto-enrollment, not at the time that the course is added to the waitlist.

The prerequisite requirements for a course will be checked when the student attempts to add the course to the waitlist and at the auto-enrollment time. If a student has not satisfied the course prerequisite they will be blocked. It is presumed that a student concurrently enrolled in a prerequisite class will pass it and therefore satisfy the prerequisite requirement for the next class in the following semester.

- For example, if a student is enrolled in Spanish 1 and they wish to waitlist for Spanish 2 for the next semester that request is permissible. If a student has taken Spanish 1 and received a substandard grade such as an F, they will not be allowed to waitlist Spanish 2 because the student has not satisfied the course prerequisite.
- If the prerequisite is not satisfied after the grades are posted, the student will be dropped from the course.

Can a course be cancelled while a student is on the waitlist?

Yes, at times there may be a need to cancel a course. This means that the waitlist associated with that course will also be cancelled.

How do instructors know who is on the waitlist?

Faculty can view their waitlists by using the Faculty Self-Service in PeopleSoft.

Can students see who else is on the waitlist for a class?

No, a student can only view his or her own status on the waitlist for a class.

Can a student change the grading option for a waitlisted class?

No, this is not supported while the course is in the waitlist. If and when the student is auto-enrolled from the waitlist, they can change the grading basis if the course supports grading options.

Can a student's waitlisted rank be changed after it was created?

If a student on the waitlist is auto-enrolled in a class, the next student will move up on the waitlist and be issued a higher waitlist number.

Can faculty change the waitlist order?

No. The waitlist cannot be modified by an instructor.

If the student hasn't met the prerequisites, can the student register for a class or for a waitlist?

No. The student cannot request to place a course on the waitlist if the prerequisite is not satisfied. If the student has taken the prerequisite course at another college outside of the LACCD, then the student must visit the Admissions and Record's office to complete and submit the prerequisite challenge form. When approved, the online information system will recognize that the prerequisite has been satisfied.

The only exception is if the student is presently enrolled in the prerequisite course. The system assumes that the student will satisfactorily complete the course with a passing grade and therefore be eligible for the next course.

What are the chances of getting into a class if the student is on a waitlist?

It is entirely possible that a waitlist ranking of #1 may still not result in an auto-enrollment for a course. This course may be a very popular course and actively enrolled students might not drop out. Another course may have a good number of student drops and several students on the waitlist could be auto-enrolled.

Students should use the waitlist as a strategy to improve their course selection, but they should not assume they will get their waitlisted course.

If a student is ranked number 1 on the waitlist does that mean that they will be auto-enrolled in the course as soon as a seat is available?

Yes, if there is a seat available and there are no issues related to the auto-enrollment. Problems include:

- Enrollment in another section of the same course.
- Time conflicts
- Student registration holds
- Unsatisfied prerequisites or corequisites
- Exceeding term unit limits
- The student has already taken the class

How often can the student check on their waitlist status?

The student can view their waitlist status at any time that the online student self service is available. Except for scheduled system maintenance, the system is available every day, 24/7.

What if the student does not get into a class for which the student is waitlisted?

The student may attempt to take the class another semester or take a different section of the same course or can attend the first day of class and request a permission number from the instructor.

If an enrolled student drops a full class and a seat opens, do waitlisted students get in first?

Yes, ONLY the waitlisted students may enroll in the course.

Are students required to pay for a class if they are on the waitlist?

No. Students only pay for classes after they are actively enrolled.

Enrollment fees are assessed after a student is officially registered in a class and must be paid by the fee payment deadline. To view the enrollment fee due dates, click on "Student Account" tile on the Student Portal homepage and Charges Due for details.

If students are approved for a California College Promise Grant formerly known as BOG Fee Waiver or have anticipated financial aid your Account Inquiry page will reflect the award.

Enrollment may be cancelled for some or all of your course(s) if payment is not made in full by the fee payment deadline. It is important to remember that placement on a waitlist does not guarantee a seat in the class. Students on a waitlist after classes begin should attend the first class meeting to determine if space is available.

Can a student be dropped from the waitlist?

Yes. A student may drop themselves from the waitlist.

How many waitlist seats are available for each class?

The number of seats on the waitlist is determined by the academic department. The waitlist number can vary by subject and course.

Can students' waitlist for more than one section of the same class?

Students can waitlist for multiple sections of the same class, with the following stipulations:

Students cannot choose their preference for which section they will be auto-enrolled first. The waitlist process will enroll the student in the section that has the first available seat.

Once enrolled in one of those class sections, students will be automatically dropped for the other waitlisted sections for that course.

If students are already enrolled in another section of a class they want to waitlist, the SWAP feature should be used to enroll and waitlist for the closed section.

When should the "SWAP" enrollment feature be used?

If students are already enrolled in another section of the class for which they want to waitlist, SWAP should be used. If students use the ADD enrollment feature to get on a waitlist for a different section of the same class, they must DROP the section in which they are enrolled before they will be moved from the waitlist.

Students may also want to use SWAP if there is a known time conflict between an already enrolled class section, and the section for which they want to waitlist. If students get on a waitlist using the ADD enrollment feature, they will not be auto-enrolled into the waitlisted class until they DROP the class that presents the time conflict or the class.

Finally, students may want to use SWAP if they are already enrolled in the maximum number of units for a term and want to still get on a waitlist. If a student gets on a waitlist using the ADD enrollment feature, they will not be auto-enrolled into the waitlisted class until they DROP a class that would allow the waitlisted class to fall within the maximum number of allowable units to be enrolled in for a semester.

If students are not enrolled from the waitlist due to any of these issues, they will be passed over and the next eligible student on the waitlist will be auto-enrolled.

Can students get on a waitlist if there is a time conflict with a class section in which they are already enrolled?

The self-service enrollment process does not check for a time conflict when a student is placed on a waitlist. At the time the auto-enrollment process runs, students will not be enrolled in the class if the time conflict still exists. Students will need to drop the class that prevents the time conflict if they want to be moved from the waitlist.

Ideally, students should use the SWAP feature when getting on a waitlist for a section that presents a time conflict with an already enrolled class. That way, if a seat opens in the close section the student will be automatically dropped from the previously enrolled section.

Student Fees

A picture ID must be presented for all Fiscal Office transactions, except when a student is picking up a Financial Aid check or any student loan checks when two legal IDs are required.

Enrollment/Tuition Fees

It is the student's responsibility to pay for all tuition and fees at the time of class enrollment.

- California Residents: California residents are required to pay *\$46 per unit.
- Non-California Residents: Non-California residents are required to pay non-resident tuition fee of *\$359.00 per unit, in addition to enrollment fee of \$46 per unit.
- Non-U.S. Residents: Non-U.S. Residents will pay *\$359.00 per unit.

*subject to change by Board action

Non-Resident Tuition Payment Policy

It is the student's responsibility to pay all tuition and fees at the time of class enrollment.

Concurrent Residents (K to 12th Grade Students)

Enrollment fees are waived for special part-time concurrent resident students taking 11 units or less, but required for special full-time concurrent resident students taking 12 units or more.

*Enrollment fees are \$46 per unit.

*Fees are subject to change by Board action

Course Drops and Withdrawals

20% of the term - No record: Students who drop or withdraw from a course by filing the appropriate drop card with the Admissions Office before the end of 30% of the term will not have the course recorded on their transcript.

75% of the term - W is recorded: Students who drop or withdraw from a course between 20-75% of the term will have a notation of "W" (withdrawal) recorded for the dropped course on their transcript. Effective Fall 2009 Title V limits the enrollment in the same course in which a student has received four (4) "W's".

After 75% of the term - Grade required: Students who remain in a course beyond 75% of the term shall be given a grade by the instructor for that course: THE GRADE CANNOT BE a "W" (withdrawal). The grade given by the instructor must be one of the following: A, B, C, D, F, INC., Pass or No-pass.

Short-term Courses:

All short-term classes have shorter deadlines than a Full-Term course. Please consult with Admissions or your instructor about specific deadline dates.

Concurrent Non-California and Non-U.S. Residents (K to 12th Grade Students)

Concurrent non-resident students will be required to pay non-resident tuition fee of \$359.00 per unit.

*subject to change by Board action

Health Fee

The Los Angeles Community College District charges a \$19.00 per Spring or Fall semester (and \$16.00 per Winter or Summer sessions) mandatory Health Fee payable to one LACCD campus only to cover costs of the Student Health Center. Students may be exempt from paying the Health Fee if they are enrolled in off-campus classes, or for religious reasons. Contact the Student Services Office (for exemption procedure.) (323) 265-8742.

Parking Fee

Students, visitors, and unclassified staff are not permitted in faculty/staff designated stalls. Violators are subject to citation.

Spring and Fall Semesters

- Regular Student parking is \$20. This entitles you to park in the Stadium Parking Lot, Avalanche Way, and South Gate A and B lots.
- ASU permit is \$27. This entitles a student to park in the non-faculty and staff parking spaces at parking structures P3 and P4, the Stadium Parking lot, Avalanche Way, and South Gate A, B and Main lot.

Summer and Winter Sessions

- Regular parking permit is \$7. This entitles a student to park in the Stadium Parking Lot, north and South Avalanche Roads.
- ASU permit is \$10. This entitles a student to park in the non-faculty and staff parking spaces at parking structures P3 and P4, the Stadium Parking lot, Avalanche Way, and South Gate A, B and Main lot.

One-Day Permits - \$2

- One-day permit machines are available at the middle section of the Stadium Lot, the 6th floor of Parking Structure 3, and the 3rd & 5th floor of Parking Structure 4. One-day permits are only valid in the stadium lot and top levels of parking structures 3 & 4.

The Fiscal Office is NOT responsible for parking citations given to students. All parking citations/appeals are handled by the ELAC Sheriff's Department located on the stadium concourse (323) 265-8800. Students are responsible for understanding where they are allowed to park. Due to ongoing campus construction, information is subject to change. Please read all posted signs. Lost or stolen permits cannot be replaced. A new permit must be purchased while supplies last. There is a one week grace period at the beginning of each semester.

ASU Membership Fee

The Associated Student Union Fee for Spring or Fall semesters and \$7.00 for Summer or Winter. Students are strongly encouraged to join ASU and become active in student activities and student government. Membership privileges include Student Government; ASU parking benefits; discounts to ELAC sports and other on-campus events; amusement park discounts such as Magic Mountain, Aquarium of the Pacific, and Universal Studios; off-campus discounts to participating stores.

Instructional Materials Fee

Students may be required to pay for instructional and other materials required for some courses. Such materials shall be of continuing value to a student outside the classroom setting and shall not be solely or exclusively available from the District.

Audit Fee

Students are required to pay a fee of \$15 per unit to audit a class. Students enrolled in ten or more units of for-credit classes will not be charged a fee to audit three or fewer units per semester.

Auditing can only be authorized by the class instructor once the class has started. Audit classes cannot be dropped and no academic credit will be received.

Fee Refund Policies

A picture ID must be presented for all refunds.

Full-Term Courses

A student will receive a full refund of the enrollment fee up to the refund deadline (see refund deadlines for enrolled classes on the Student Portal).

Thereafter, no refund is authorized, except when college action to cancel or reschedule a class necessitates the drop. Please note that after the refund deadline there will be absolutely no refunds.

Short-Term Courses

Please consult your instructor or Admissions Office regarding drop dates. Dates may vary; therefore, please make a note of the dates given. There will be no refunds after that time, unless a class was canceled or rescheduled by the college administration.

Non-Resident Tuition

Refunds of non-resident tuition fee paid by non-resident students enrolled in full-term or short-term courses are governed by the same policies, indicated above.

Parking Fee

Refunds for parking permits are given for permits returned to the Fiscal Office on or before the refund deadline. Deadline date is the same date as the last day to drop without having to pay fees. It is the student's responsibility to be aware of all deadlines. Please check the student portal for specific deadlines.

Health Center and Associated Student Union Fees

Refunds for the health center and/or associated student fees are made only for students who drop all their active units by the refund deadline (see refund deadlines for enrolled classes on the student portal).

Students who withdraw after the refund deadline will not be given a refund. Once the ASU sticker issued it is non-refundable.

Attendance Policies

Regular Attendance

The student is expected to attend every meeting of all classes for which he or she is registered. Attending a class without being registered is contrary to the Los Angeles Community College District rules and cannot be used as the basis for a petition to add a class. Students who have enrolled for a class and who do not attend or who are late or absent from the first meeting of the class forfeit their right to a place in the class.

Mitigating circumstances may be considered by the instructor. Whenever absences "in hours" exceed the number of hours the class meets per week, the student may be excluded from class by the instructor.

1. If a student stops attending a class, it is the student's responsibility to officially drop the class.
2. It is the student's responsibility to consult with his or her instructor regarding any absences that could result in exclusion.

3. Concurrent enrollment in more than one section of the same course during a semester is not permitted. Violation of this regulation will result in exclusion from class and denial of course credit in both courses.

Tardies

Three tardies will be considered the equivalent of one hour of class absence. Continued tardies may result in exclusion.

Prerequisite, Corequisite, and Advisory Definitions

Prerequisite

A prerequisite is a measure of readiness for a course or program that a student is (required) to meet as a condition of enrolling in a course or program. A prerequisite may be a course, activity, audition, test or similar measure of readiness. Prerequisites in many disciplines are now checked by computer and are strictly enforced.

Corequisite

A corequisite is a requirement that (MUST) be satisfied at the time a particular course is taken; usually a corequisite is concurrent enrollment in another course, but may, in certain situations, be completed at an earlier time.

Advisory

An advisory is a measure of readiness for a course or program that is (RECOMMENDED) for students. May be a course, activity, audition, test, or similar measure of readiness.

Registration Limitation

All students need to demonstrate they meet the prerequisite or corequisite requirement in order to register for the course. If a student meets the requirement through satisfactory completion of a course at East Los Angeles College or through Assessment placement, you will automatically be cleared for course registration. If you meet the course prerequisite or corequisite through other methods, you must submit a "Student Prerequisite or Corequisite Completion Petition" to Admissions by the deadline date, with supporting documents.

Student Prerequisite or Corequisite Policies

It is the student's responsibility to know and to meet all course prerequisites. These requirements are indicated following the course name and number. If prerequisites have been met at another college, students must file a "Prerequisite Completion Petition" with an unofficial transcript or assessment results.

Students who wish to challenge prerequisites or corequisites must file a "Prerequisite or Corequisite Challenge Petition" by the deadline date with documentation sufficient to support the challenge. In keeping with requirements and provisions of Section 55201(f) of Title 5 and Section I.B 1-3 of the Los Angeles Community College District Model Policy, East Los Angeles College has an established procedure by which any student who provides satisfactory evidence, may seek entry into a course according to the college's challenge process.

The Grounds for Student Challenges

(According to Section 55201(e) of Title 5)

1. Student has the appropriate documented knowledge or experience or ability to succeed in the course for which the prerequisite or corequisite is specified.
2. Requirement (prerequisite or corequisite) was not established by adopted L.A.C.C. district process, or was established in violation of Title 5.
3. Requirement is unlawfully discriminating or applied in an unlawful discriminatory manner.
4. Student will be delayed in completing their educational objectives by a semester or more in fulfilling the requirements for a degree or certificate because the prerequisite course has not been made reasonably available.
Student has specified an educational goal after having completed 15 units of college work with a GPA of C or better, have filed an educational plan 90 days after completing the said 15 units, and Alternate course to fulfill degree or certificate requirements are not available.
5. Student has the appropriate documentation to show that they do not pose a health or safety threat to others or myself in course for which a health or safety prerequisite is specified.
6. Student will be delayed in completing my educational goals by a semester or more in fulfilling the requirements for a degree or certificate because course enrollment was limited to students judged more qualified in intercollegiate competition, honors, or public performance or enrollment was limited to a particular cohort of students. Student filed an Educational Plan and specified an educational goal after having completed 15 units of college work with Satisfactory Academic Progress.

Student Prerequisite or Corequisite Process

1. A student must file proof of completion or challenge a course prerequisite or corequisite with either the "Prerequisite Completion Petition" or "Prerequisite or Corequisite Challenge Petition" form. These forms can be obtained from the Office of Admission and Counseling (E1 Building) or on-line at www.elac.edu.
2. The completed petition and any and all appropriate documentation (e.g. unofficial transcripts, verifications of experience, etc.) must be filed no later than 10 working days before a semester or session begins with the Office of Admissions.
3. The petition will be processed within 10 working days of its receipt, and the student will be notified accordingly.
4. If the petition is found to be justified, and no space is available in the course at the time the petition is filed, the student shall be permitted to enroll for

the next term. Enrollment will be permitted only if space is available when the student registers for the subsequent semester, or summer session.

5. In the event the petition is denied, the student may appeal the decision on the completion petition to the Dean of Admissions and the challenge petition to the Dean of Academic Affairs (GI 207).
6. Notification of the appeal decision will be sent to the student within five working days after its receipt by the Office of Admissions or Academic Affairs.

Unit Load

The normal class load for full-time students in the Fall or Spring semester is from 12 to 19 units per semester. Students who will be employed while attending college should reduce their programs accordingly. A college program of 15 units is equivalent to at least a 50 hour work week for most students. A student who desires to take more than 19 units must obtain approval from a counselor in EI Building.

Programs that Require a Minimum Number of Units

- International Students: 12 units
- Student Body Officers: Day 9 units, Evening, 6 units
- Athletes: 12 units including a Physical Education course or courses
- Social Security Program: 6 units
- EOPS Students: 12 units
- Financial Aid Students: At least 6 units

College Catalog

The current college catalog is available in the College Bookstore, online and Fiscal Office.

Classes Open to the Public

It is the policy of the District that, unless specifically exempt by statute, every course, course section or class, the average daily attendance of which is to be reported for state aid, wherever offered and maintained by the District, shall be fully opened to enrollment and participation by any person who has been

admitted to the college(s) and who meets such prerequisites as may be established pursuant to Chapter 2, Division 2, Part IV, Title 5 of the California Code of Regulations, commencing with Section 51820 (Adopted by Board action April 6, 1977).

Classes Subject to Change

The Los Angeles Community College District and East Los Angeles College have made every reasonable effort to determine that everything stated in this class schedule is accurate. Courses and programs offered, together with other matters contained herein, are subject to change without notice by the administration of the Los Angeles Community College District or East Los Angeles College for reasons related to student enrollment, level of financial support, or for any other reason, at the discretion of the District and the College. The District and the College further reserve the right to add, amend, or repeal any of their rules, regulations, policies, and procedures.

Privacy Act/Students' Rights

Congress has provided in the "Family Education Rights and Privacy Act" that students have certain rights.

- Right to inspect and review their educational records.
- Right to request amendment of records a student believes to be inaccurate or misleading.
- Right to consent to disclosure of personally identifiable information from education records by an educational agency or institution.
- Education records and directory information (address, telephone number) may be disclosed to school officials (administrator, faculty and staff) without prior consent, unless a student wishes to refuse the release of directory information.
- Under federal law, the military is entitled to receive directory information for recruiting purposes. A student can refuse the release of directory information by completing a "Release of Directory Information" form and submitting it to the Admissions Office.
- The Los Angeles Community College District is committed to protecting student privacy and currently uses collection and storage systems to eliminate the use of social security numbers as the primary method of student identification.

Grading and Academic Standards

Pass/No-Pass

The grade of P Pass will be given if the student's performance in class is equal to a "C" grade or better. The grade of "NP" (no credit) will be given if the performance in class is equal to a "D" or "FAIL" grade. Students may petition only those classes listed in the Catalog on a Pass/No Pass basis by the deadline date (see class schedule calendar).

Once a student's petition to take a course on a Pass/ No Pass has been approved, the student is not permitted to receive a letter grade in the approved course.

The symbol P or NP must appear on the student's permanent transcript for that course. "Pass/No-Pass" and "Credit by Examination" courses are listed in the College Catalog.

Credit by Examination

The College President may designate courses in the College Catalog which a student may challenge if the student meets the following requirements:

- a. Currently enrolled with a minimum cumulative grade-point average of 2.0.
- b. Completed 12 units of coursework within the Los Angeles Community College District.

- c. Not currently enrolled in, or have completed, a more advanced course in that discipline.
- d. The maximum number of units for which a student may petition for credit by examination at the College shall be 15 units.

Grade Request Procedures

Students will be able to receive information on their grades through the Student Information System online. If you need a copy of your grades, you can obtain a one semester grade printout from the internet. This printout is NOT a Transcript or a Verification of Enrollment. If you need an Official Transcript or a Verification of Enrollment, you may order them from the Admissions Office.

Incomplete

An "INC" (incomplete) must be made up by the deadline established by the instructor. The deadline may not be any later than one year following the end of the term in which it was assigned.

Scholarship Standards

A student is expected to maintain at least a "C" average (2.0 grade point average on a 4.0 scale).

Scholastic Probation and Dismissal

Students shall be placed on academic probation, if after attempting a minimum of 12 units, any of the following occur:

- a. Low Grade Point Average. The student has a GPA less than a "C" (2.0).
- b. Transfer Student. The student has transferred with a GPA less than "C" (2.0).
- c. Progress Probation. When the percentage of all units in which grades of "W" (withdrawal), "INC" (incomplete), and "NP" (no credit) reaches or exceeds 50%.

A student on academic probation shall be dismissed from the college if:

- a. The cumulative GPA is less than 2.0 in all units attempted in two consecutive semesters.
- b. If the cumulative percentage of "W", "INC", and "NP" grades are 50% or greater in two consecutive semesters. Dismissal from one college in the Los Angeles Community College District shall disqualify a student from admission to any of the other eight colleges within the District.

California College Promise Grant

Loss of Eligibility

A student eligible to receive a CCPG shall lose eligibility if they are placed on academic or progress probation for two consecutive semesters. Loss of eligibility shall become effective at the first registration opportunity after such determination is made. Foster youth, or former foster youth under the age of 24, are exempt from the loss of fee waiver due to academic or progress probation.

Appeal of Probation and Loss of Fee Waiver

A student who is placed on academic or progress probation may submit a written appeal in compliance with regulations issued by the Chancellor. A student who has lost the CCPG due to academic standing may submit a written appeal of that standing in accordance with existing regulations issued by the Chancellor.

Zero and Low Textbook Cost Sections

Zero Textbook Cost

Zero Textbook Cost sections are designated with the ZTC symbol in the class schedule, and do not require students to purchase a textbook. These sections may use free, openly licensed teaching and learning resources, such as Open Educational Resources (OER) or resources that are provided by the institution (like library eBooks) but for which students incur no cost. ZTC sections may require items such as lab supplies, calculator, test forms, etc. that incur a cost for students, but they do not have conventional textbook fees.

Students can learn more about these options, including how to search for Zero Textbook Cost (ZTC) and Low Textbook Cost (LTC) courses by visiting <https://bit.ly/SearchZTCatELAC>.

Low Textbook Cost

Low Textbook Cost sections are designated with the LTC symbol class schedule. The total cost of books, textbooks, and/or other instructional resources for this section will not exceed \$50.00.

Removal from Probation and Reinstatement of Fee Waiver

A student shall be removed from academic or progress probation and have their fee waiver restored when his/her cumulative grade point average is 2.0 or higher or when the percentage of units for which entries of "W" (Withdrawal), "I" (Incomplete), "NC" (No Credit) or "NP" (No Pass) are recorded drops below fifty percent (50%).

Notification

East Los Angeles College and the LACCD shall notify students placed on academic or progress probation of their status no more than 30 days after the end of the term that resulted in academic or progress probation. The notice shall clearly state that two consecutive primary terms of probation will lead to loss of the CCPG.

The college shall make reasonable efforts to provide counseling and other support services to help students on probation overcome academic difficulties. Colleges should also help mitigate potential loss of the CCPG and ensure that students have the opportunity to receive appropriate counseling, assessment, advising, or other services on a timely basis.

The college shall make reasonable efforts to notify a student of removal from probation, reinstatement after dismissal, and restoration of CCPG within timelines established by the District in consultation with the campus Academic Senate. Probation, dismissal and loss of CCPG policies and procedures shall be published in the college catalog.

Academic Renewal

Students who have a 2.5 grade point average in their last 15 units or 2.0 in their last 30 units completed at any accredited college or university may petition to have up to 30 units of "D" or "F" grades removed from cumulative grade point average consideration provided such course work was completed one year prior to effective date of petition. The grade point average will be based on the most recently earned grades for the first 15 units of repeated work. After these first 15 units the grade point average will be based on all grades assigned and on all attempted units.

Note: Graduation honors and awards are based on full cumulative grade point average.

Dean's Honor List

Students with outstanding scholastic achievement are given public recognition through the Dean's Honor List.

Consideration is given to all students who have completed no more than 70 units and is awarded by semester.

To qualify, a student must earn a grade point average of 3.5 or better in 12 or more units in degree applicable courses, excluding an "INC", "P", and "RD's".

Part-time students must earn a grade point average of 3.5 or better in 9 or more units degree applicable courses, excluding an "INC", "P", and "RD's" in courses leading to a degree.

Repetition of Courses

Non-Passing Attempts

Academic credit courses taken at East Los Angeles College or another campus within the Los Angeles Community College District in which a final grade of W, D, F, or NP was received may be repeated up to three times. Students can petition for a 4th attempt of the same course with three unsuccessful attempts (W, D, F or NP) under special circumstance consideration through the office of Admissions. Please see the semester calendar for deadline petition dates.

Passing Attempts

Student who receive a passing grade (A, B, C, P) for a course may petition to take the course again under recency requirements for certain medical professions. At least 36 months must have passed since the previous course was completed and any new grade earned will not be counted in G.P.A. Students may also repeat a course with a passing grade, if it is necessary for a student to meet a legally mandated training requirement as a condition of continued paid or volunteer employment, such courses may be repeated for credit any number of times, and the grade received each time shall be included for purposes of calculating the student's grade point average. The college shall establish policies and procedures requiring students to certify or document that course repetition is necessary to complete legally mandated training pursuant to this subsection.

A student with a disability may repeat a class any number of times, if such repetition is required as a disability-related accommodation for that particular student.

Federal & State Financial Aid

Dollars for Scholars! – FAFSA Financial Aid Program

How to Apply

Complete the FAFSA application online at www.studentaid.gov. Many students qualify but never apply for Federal and State Financial Aid. The Financial Aid and Scholarship Office processes Federal and State financial aid applications. The applications and processing are free. You do not have to pay back the grants. The grants will pay for the costs to attend college if you qualify.

It takes less than 30 minutes to apply for federal and state grants. They will pay your education costs in addition to the fee waiver, needed to attend college. The Free Application for Federal Student Aid (FAFSA) is available on the web at www.studentaid.gov.

When You File a FAFSA, You Will Be Considered For:

Grants: Funds that do not require repayment. (PELL, FSEOG, CCCG)

CAL Grants A, B, C: For California residents only.

Work-Study: Enables students to earn a portion of their financial aid award through a part-time employment either on or off campus.

Loans: Aid that you must pay back.

CCPG: Tuition fee waiver.

Financial Aid Office Services

In-Person Services

Monday – Thursday, 9:00 am – 6:00 pm
Friday, 9:00 am – 12:00 pm

Live Chat

http://www.elac.edu/Student_Services/Financial_Aid/Live_Chat_With_Our_Staff

Monday – Thursday, 9:00 am – 6:00 pm
Friday, 9:00 am – 12:00 pm

Computer Lab In-Person

Monday – Thursday, 9 am – 6 pm
Friday, 9:00 am – 12:00 pm

Phone

323-265-8738

Monday – Thursday, 9:00 am – 3:00 pm
Friday, 9:00 am – 12:00 pm

Deadlines

We are accepting applications now for 2025–2026.

The last day to accept applications for the academic school year 2025–2026 will be June 30, 2026.

Please contact Financial Aid and Scholarship Office at (323) 265-8738 if you have any questions.

CCPG Tuition Payment Program

How to Apply

It takes less than 5 minutes to apply for the states' California College Promise Grant.

1. Complete the CCPG application.
2. Sign the application or have your parent / guardian sign the application.
3. Email the completed application to the Financial Aid and Scholarship Office at finaid@elac.edu.

Many students qualify but never apply for a fee waiver. The Financial Aid and Scholarship Office processes CCPG state financial aid applications. The applications and processing are free. You do not have to pay back the grant.

The Grant Will Pay for Your Enrollment Fees!

It will pay your tuition costs of \$46 per unit. The CCPG applications are available in the Financial Aid and Scholarship Office.

California College Promise Grant (CCPG)

2025–2026 Income Standards

The California College Promise Grant Type B is for California Residents only. The waiver covers enrollment fees for students that meet adjusted income criteria.

Family Size (2023 income)

1 (\$22,590) 2 (\$30,660) 3 (\$38,730)

4 (\$46,800) 5 (\$54,870) 6 (\$62,940)

7 (\$71,010) 8 (\$79,080)

Each additional family member (\$8,070)

We are Accepting CCPG Applications Now!

You may also qualify if you apply for Federal Financial Aid (FAFSA) at studentaid.gov/h/apply-for-aid/fafsa or CA Dream Act at dream.csac.ca.gov

Please contact Financial Aid and Scholarship Office at (323) 265-8738 if you have any questions.

Stop Week

Student Services During Finals

Learning Assistance Center

(323) 265-8762

First and Second Week Before Finals

Monday - Thursday, 10:00 am - 8:00 pm
Friday, 10:00 am - 1:00 pm
Saturday, 10:00 am - 4:00 pm

Services

Computer
Word Processing
Printers
Tutors
Study Groups
Photocopier

Library

(323) 265-8758

First Week

Monday - Thursday, 8:00 am - 11:00 pm
Friday, 8:00 am - 4:30 pm
Saturday, 9:00 am - 2:00 pm
Sunday, 1:00 pm - 5:00 pm

Second Week

Monday - Wednesday, 8:00 am - 9:00 pm
Thursday, 8:00 am - 4:00 pm

Services

Photocopier
Study Rooms
Reference Assistance

Student Activities Center

(323) 265-8742 or (323) 260-8196

First Week

Monday - Thursday, 8:00 am - 11:00 pm
Friday, 8:00 am - 5:00 pm
Saturday & Sunday, Closed

Second Week

Monday - Tuesday, 8:00 am - 11:00 pm
Wednesday - Thursday, 8:00 am - 4:00 pm

Services

Computer
Word Processing
Printers
Tutors
Study Groups
Photocopier

Escort Service Will Be Available

Services provided by Academic Affairs, ASU, Los Angeles County Sheriff's Office, Learning Assistance Center, Library, Student Activities Office, and Student Services

Districtwide Registration

Course Registration Options

SIS (Student Information System)

SIS can be used to add and drop classes before the start of the semester; to drop classes during the semester, and to access to your final grades after the semester is over.

Continuing students will be e-mailed registration appointments. Each student will be assigned a priority registration based upon the number of units completed. New students will be given a priority date based upon when they apply to the college. You may register anytime on your appointment date and time, or anytime after.

SIS Hours

Monday - Saturday, 8:00 am - 11:30 pm

Before Registering, Do the Following:

1. Please clear any holds (Fiscal, Library, Financial Aid, etc.)
2. Read all instructions carefully and complete the worksheet on the next page.
3. Make an appointment to see a Counselor for help in planning your program (323) 265-8751.
4. Contact the Financial Aid Office at (323) 265-8738 if you need fee assistance.
5. Select your major code, refer to next chapter.

Enrollment Fee Sweeps

Students are required to pay fees immediately at the time of enrollment or apply for FAFSA financial Aid/fee waiver. The college may sweep enrollments for non-payment at any time.

Register at More Than One College!

Students registering for classes through the college's web-based registration system will also have the opportunity to register for classes at any of the other colleges in the Los Angeles Community College District - East L.A. College, L.A. City College, L.A. Harbor College, L.A. Mission College, Pierce College, L.A. Trade Technical College, L.A. Southwest College, L.A. Valley College, and West Los Angeles College. Students can also register for Instructional Television (ITV) classes as well.

Search for Classes on the Web!

Using the college's web registration system, students can search for available classes at any college in the Los Angeles Community College District. They can even search for a particular course by time and days of the week!

12,000 Classes to Choose From!

The opportunity to enroll at multiple colleges gives students access to over 12,000 classes throughout the nine colleges in the Los Angeles Community College District.

Web Registration

You may register via the internet! Log on to the ELAC website www.elac.edu Register at home or use the computer in the campus library.

Paperless Report Cards

Student Report Cards are no longer mailed. To access grades you may print a copy from the internet via the District website: <http://www.laccd.edu>.

Reminders!

Open enrollment for available classes can be viewed on the registration website.

It is the student's responsibility to pay all fees and tuition immediately after course enrollment.

If you have questions regarding registration, contact the Admissions Office

(323) 265-8966; (323) 265-8801; (323) 265-8712

Monday - Thursday, 8:00 am - 7:00 pm

Friday, 8:00 am - 4:00 pm

How to Login to the New SIS Portal

Logging in

1. Go to the new portal URL at: <https://mycollege.laccd.edu>



2. For Students, enter your Student ID in the "Student ID or User ID" textbox.
3. Enter your password in the "Password" textbox.

Student Default Password

Student default passwords will consist of:

88@ + the first character of your last name (capitalized)
+ the month and day of your birthdate (MMDD)

For Example, Jane Doe, who was born on July the 4th, her default password would be: 88@D0704

How to Update Your Password

You will be asked to update your password when you login for the first time.

Enter your old password and new passwords in their respective textboxes.

New password must contain at least seven alphanumeric characters: numbers, uppercase and lowercase alphabetical characters, and at least one special character.

Additionally, you may not use your prior three passwords as your new password.

After successfully updating your password, you will be redirected to the password registration page.

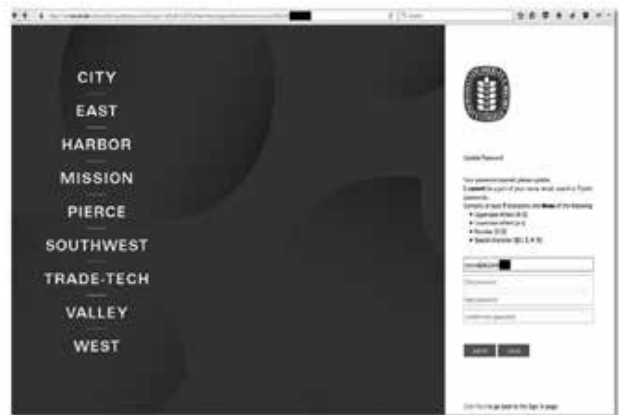

How to Access Your Office 365 Email

Login and you should be redirected to your Office 365 account.

If you are taken to the SIS Portal, click one of the email links, as seen below.



Course Selection

Section #	Course Name	Time/Day(s)	Units
Total Units			

- Select your classes from this schedule and fill in the worksheet with first and alternate choices
Warning! It is the student's responsibility to meet the prerequisites for all classes. Students who fail to do so may be dropped from the class.
- Enter the 4-digit Section Number of each class you want. You will be given a confirmation page indicating that you have been successfully added or dropped the class(es) of your choice.
- If your first choice for any class is not available, enter your alternate choice.
- Repeat until you have entered all your classes.
- Verify Enrollment: It is your responsibility to verify you have correctly entered your course selection.
- Calculate your fees below

Worksheet for Fees

(All fees are subject to change)

- Enrollment Fee for All Students
**\$46.00 x _____ units = \$ _____
- Tuition Fee for Out-of-State Non-Resident Students
**\$359.00 x _____ units = \$ _____
- Tuition Fee for Residents of a Foreign Country and/or F-1 VISA Students
**\$359.00 x _____ units = \$ _____
- International Students SEVIS Fee:
**\$25.00 \$ _____
- International Student Medical Insurance (Part-time students from other institutions are exempt)
**\$773.94 \$ _____
- Health Fee (Mandatory for all students, including students with CCPG)
\$19.00 \$ _____
- Student representation fee
\$2.00 \$ _____
- ASU Fee (for ASU Membership Only)
*\$7.00 \$ _____
- Regular Parking Permits
\$20.00 \$ _____
- ASU Parking Permit (For non-faculty and staff spaces at all parking lots and structures, includes ASU Membership.)
\$27.00 \$ _____

Total Fees Due: \$ _____

* I understand that I will not enjoy the privileges and benefits associated with the ASU Membership if I do not pay the membership fee.

** Subject to change

Payment Options

In Person

Fiscal Office, G1-107
Monday, Wednesday: 9:00am - 7:00pm
Tuesday, Thursday: 9:00am - 6:00pm
Friday: 9:00am - 12:00pm

On-Line Via Credit Card

For online payments go to mycollege.laccd.edu
For further information contact the Fiscal Office, (323) 265-8701.

Major Codes

Bachelor of Science Degree

E045540B Respiratory Therapy

Associates in Arts for Transfer (AA-T)

E033013G	Anthropology	E033382G	Music
E031452G	Art History	E035246G	Philosophy
E041772G	Child and Adolescent Development	E033375G	Political Science
E042672G	Communication Studies 2.0	E031214G	Psychology
E036345G	Economics	E039826G	Social Justice Studies: Asian American Studies
E037372G	Elementary Teacher Education	E039821G	Social Justice Studies: Chicano Studies
E030981G	English	E037566G	Social Justice Studies: Gender Studies
E032124G	Geography	E043632G	Social Work and Human Services
E032898G	History	E032170G	Sociology
E032980G	Journalism	E033552G	Spanish
E031017G	Kinesiology	E032125G	Studio Arts
E037547G	Law, Public Policy, and Society	E033641G	Theatre Arts

Associates in Science for Transfer (AS-T)

E032902H	Administration of Justice	E036177H	Geology
E037923H	Biology	E033681H	Mathematics
E041097H	Business Administration 2.0	E035720H	Nutrition and Dietetics
E032158H	Early Childhood Education	E038093H	Physics
E041231H	Environmental Science	E044595H	Public Health

Associates Degrees (AA/AS)

E002432C	Accounting	E002440C	Computer Science Information Technology
E002470C	Administration of Justice	E002452C	Desktop Publishing
E013531C	Animation	E021174C	Engineering Graphics & Design Technology
E002430C	Architectural Design	E040042C	Engineering Technology: Advanced Manufacturing
E008252C	Architectural Technology	E035309C	Environmental Studies - Biology
E008266C	Arts Graphic Communication	E035087C	Environmental Studies - Social and Public Policy
E002446C	Automobile Technology	E035088C	Environmental Studies: The Science in Sustainability
E002433C	Business Management	E002438C	Executive Assistant
E043039C	Central American Studies	E002471C	Fire Technology
E037956C	Chemistry Technician	E041132C	Forensic Crime Scene Investigation
E002474C	Chicano Studies	E018011C	General Studies: Arts and Humanities
E002461C	Child Development	E018010C	General Studies: Natural Sciences
E037965C	Commercial Music and Recording		

E018012C General Studies: Social & Behavioral Science
 E038337C Geo-Spatial Engineering and Technologies
 E002459C Health Information Technology
 E037969C Interpreter Education
 E039823C IT Technician Pathway
 E045051C Japanese
 E002439C Journalism
 E008267C LVN-to-RN Career Ladder
 E002435C Marketing
 E012781C Mathematics
 E012782C Mathematics (AS)
 E002456C Medical Assistant
 E013529C Multimedia

E019715C Music
 E002455C Nursing, Registered
 E008256C Office System Specialist
 E043649C Paralegal Studies
 E002451C Photography
 E002441C Physical Education
 E002437C Real Estate
 E043725C Recreation and Leisure Studies
 E002458C Respiratory Therapy
 E032193C Technology and Logistics
 E002450C Theater
 E035888C Women/Gender Studies

Certificates of Achievement

E021158D Accounting
 E044329D Acting for Stage and Screen
 E014593D Addiction Counselor
 E013341D Addiction Studies Specialist in Criminal Justice
 E021184D Administration of Justice
 E013335D Administration of Justice: Law Emphasis
 E013336D Administration of Justice: Sociological Emphasis
 E008257D Administrative Assistant
 E039796D Administrative Medical Assistant
 E039795D Advanced Manufacturing Engineering Technician
 E021168D Animation (Level I)
 E013532D Animation (Level II)
 E044540D Animation and VFX Apprenticeship
 E015111D Architectural Design
 E021157D Architectural Technology
 E021176D Arts Graphic Communication
 E021172D Automobile Technology
 E013343D Basic Police Academy Preparation
 E038427D Basic Training Academy
 E036534D Biotechnology
 E035798D Business Information Worker I
 E038234D Business Information Worker II
 E021159D Business Management I
 E021161D Business Marketing I
 E045028D Cal-GETC
 E045491D Character Animation
 E038336D Chemistry Technician
 E044368D Child Development Assessment in ECE
 E043634D Child Development STEAM

E040899D Clinical Medical Assistant
 E038165D Cloud Computing
 E017962D CSU General Education Breadth
 E013324D Color Printing and Processing
 E021173D Computer-Aided Drafting (CAD)
 E015920D Computer Science Information Technology - Microcomputers
 E008263D Computer Science Information Technology- Programming
 E017493D Cooling Systems & Climate Control Specialist
 E038168D Commercial Performance
 E038169D Commercial Music: Jazz Studies
 E038206D Commercial Music: Music Technology
 E041139D Custody Assistant Training
 E019347D Customer Service Representative
 E038170D Costume Design and Technology
 E044375D Data Analytics
 E044374D Data Science
 E021169D Desktop Publishing
 E044624D Digital Film Production
 E013325D Digital Imaging
 E017494D Drivetrain Specialist
 E017495D Engine Performance and Drivability
 E044541D Entertainment Craft
 E045587D Entertainment Technology and VFX
 E044539D Equity and Social Justice in Early Education
 E045413D Equity-Minded Education in Early Childhood Classroom
 E021162D Executive Assistant
 E038333D Executive Legal Assistant

E039711D	Field Probation Officer Core (FPOC)	E021167D	Multimedia (Level I)
E039601D	Fire Academy Training	E013530D	Multimedia (Level II)
E015924D	Fire Technology/State Fire Marshall Core Classes	E039970D	Museum Studies
E038090D	Fitness Specialist Certification	E015923D	Office Assistant
E013340D	Forensic Crime Scene Investigation	E021163D	Office Systems Specialist
E038332D	Geo-Spatial Engineering and Technologies	E044840D	Paralegal
E033915D	Gerontology/Health	E042174D	Pathway to Law School
E040898D	Global Business Relations	E038374D	Phlebotomy Technician
E008272D	Health Information Clerk Typist	E021175D	Photography & Digital Imaging
E008270D	Health Information Coding Specialist	E038704D	Physical Therapy Aide
E021179D	Health Information Technology	E039608D	Police Academy Extended
E008271D	Health Information Coding and Statistics Clerk	E010721D	Real Estate Broker
E041218D	Health Sciences	E045602D	Recording and Sound Design
E017963D	IGETC - Intersegmental General Education Transfer	E045414D	Recreation Specialist
E038778D	Industry Safety Standards	E021183D	Site Supervisor - Certificate 3
E019029D	Infant/Toddler	E045589D	Social Work and Human Services
E038334D	International Law and Public Policy Administration	E038205D	Songwriting & Arranging
E002436D	International Trade	E014869D	Stage Management and Production
E035902D	Interventional Radiology Coding	E013328D	Studio Lighting and Techniques
E038507D	IT Technician Pathway: Stage I Computer Retail Sales and Support	E038163D	Substance Abuse Assessor
E039881D	IT Technician Pathway: Stage 2 Help Desk User Support	E037765D	Tax Fundamentals
E039824D	IT Technician Pathway: Stage 3 IT Technician	E008281D	Teacher - Certificate 2
E021166D	Journalism	E038373D	Technical Theatre and Entertainment Technology
E039649D	Juvenile Corrections Officer Core	E032194D	Technology and Logistics
E013326D	Large Format Photography	E035771D	Technology for E-Commerce & Entrepreneurs
E039523D	Legal Support Professional	E038166D	Theatre in the Community
E021180D	LVN - RN	E045588D	Visual Development for Animation
E008259D	Microsoft Office Specialist	E045591D	Wildland Firefighting
		E045406D	Yoga Teacher Training

Skills Certificates

E095731J	3D Mapping for GIS Applications	E040901J	Architectural Fundamentals
E095732J	3D Modeling for Building Information Modeling (BIM) Application	E029901J	Architectural Professional Practice
E093403J	A+ Certification Training	E020104J	Architectural Sustainability and BIM
E050202J	Accounting Assistant with QuickBooks	E020101J	Architectural Technology
E100700J	Acting	E013050J	Associate Teacher: Teacher - Certificate 1
E210440J	Addiction Studies Prevention Specialist	E094800J	Automotive Customer Service Management
E210441J	Addiction Studies Recovery Specialist	E085000J	Basic American Sign Language Development for Deaf and Hard of Hearing Children
E050203J	Advanced Accounting Specialist	E061460J	Basic Graphics Technology
E050200J	Advanced Government Accounting Specialist	E101200J	Black and White Darkroom Laboratory Processing
E083501J	Aquatics Specialist	E130520J	Children with Special Needs Emphasis
E020100J	Architectural Design	E070730J	Cloud Computing 1

E070100J	Computer and Business Essentials	E140200J	Legal Office Assistant
E210500J	Correctional Studies	E130600J	Lifespan Nutrition
E100602J	Costume Construction	E051004J	Logistics Analyst
E100600J	Costume Design and Application	E051002J	Logistics Associate
E100606J	Creative Drama	E051001J	Logistics Fundamentals
E070200J	Cyber Security	E051003J	Logistics Specialist
E100703J	Directing	E100605J	Makeup Design & Application
E125001J	Emergency Department Assistant	E050640J	Micro Business Management
E125000J	Emergency Medical Technician	E093400J	Network +
E095300J	Engineering Graphics and Design	E012220J	Physical Therapy Aide
E130500J	Family Child Care Provider	E101201J	Portrait Photography
E050400J	Financial Literacy Foundation	E090101J	Programming and Problem Solving
E210502J	Fingerprint Classification	E093401J	Programming Certification
E050801J	Global Trade & Logistics - Import & Export	E095733J	Property Boundaries for Real Estate and Land Surveying
E050800J	Global Trade & Logistics - International Trade & Transportation	E051103J	Real Estate Broker Pathway
E120100J	Health/Service Careers Foundational	E051101J	Real Estate Escrow
E050600J	Hospitality	E051102J	Real Estate Sales
E100607J	Inter-Generational Drama	E095010J	Rocketry Level I Certification
E070701J	Introduction to Back-End User Development	E100609J	Scenic Art
E070700J	Introduction to Front-End User Interface	E100702J	Script Analysis
E083500J	Kinesiology Athletics Coach	E100701J	Shakespearean Acting
E093410J	LabVIEW Certification	E051401J	Social Media
E090100J	Land Surveying Technician Skills Certificate I	E100603J	Stagecraft
E095730J	Land Surveying Technician Skills Certificate II	E093402J	Sustaining Energy Certification
E095734J	Land Surveying Technician for High School Students	E100604J	Theatrical Lighting
E100704J	Language and Dialects for Performance	E100608J	Theatrical Sound
E051000J	Leadership in Global Logistics	E094801J	Undercar Specialist
		E100601J	Wardrobe Attendant

Updated 10.25.24

Career and Academic Pathways (CAPs) & Academic Maps

ELAC's degree and certificate programs are organized into eight Career and Academic Pathways (CAPs) based on interest areas, similarities in coursework, and career pathways. Explore our eight CAPs that lead to rewarding careers or preparation for transfer.

- Business, Law, and Information Technology
- Arts, Media, and Design
- Health Sciences
- Social and Behavioral Sciences
- Administration of Justice and Fire Technology
- Language and Communication
- Science, Technology, Engineering, and Mathematics
- Exploration and Preparation

Details about each CAP are available on the college website, where students can see which programs fall under each CAP, watch orientation videos, learn about upcoming CAP events, and discover which programs offer Zero Textbook Cost options.

Listed on each CAP webpage are academic maps for each degree, certificate, and program of study. Each map includes a recommended course sequence, as well as information about careers, course schedules, student support services, and advising notes. Students are encouraged to use the academic maps as a supplementary tool and work closely with their career and academic counselors.

An open access Canvas Course resource is available for all students on their Canvas Dashboard. The course, titled "ELAC Career and Academic Pathways", shares an introductory module into CAPs, maps, and career exploration.

For Faculty, there is a Canvas course for CAPs that can be imported into any class from the Canvas Commons. The course has a module for each of the 8 CAPs, with area specific information, videos, and slides, followed by a list of support service resources for all students.

Learn more at <https://www.elac.edu/academics/pathways>.

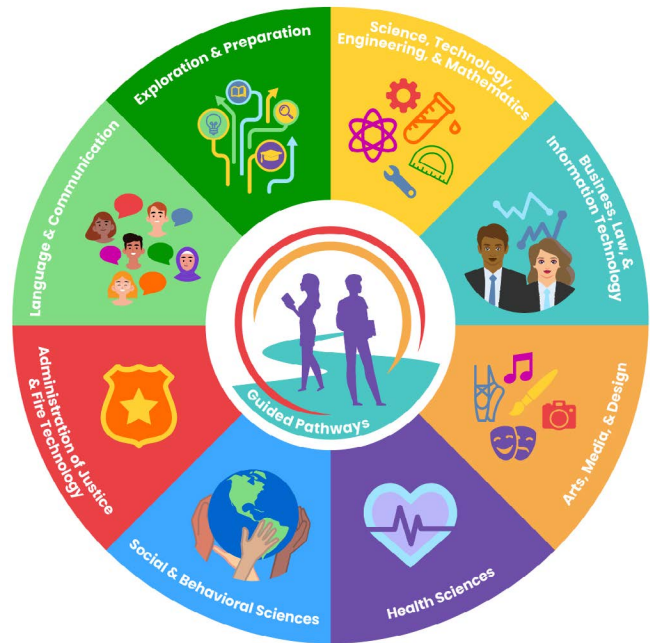

Course Listings

Accounting

ACCTG 001 • Introductory Accounting I (UC/CSU) • 5 Units

The course covers the accounting information system, including recording and reporting of business transactions with a focus on the accounting cycle, the application of generally accepted accounting principles, the financial statements, and statement analysis.

11046	LEC 8:50 am - 11:20 am	MW	Yeung, I F	F7 113	
21973	LEC 9:00 am - 12:00 pm	F	STAFF	ONLINE LIVE	
&	LEC 3:50 hrs/wk	TBA	STAFF	ON LINE	
This class will be offered in an online blended format, which requires students to be online and interacting with their instructor during the times shown and to work online independently each week for the amount of TBA time shown in addition to completing assignments. (Starts 03/02/2026, Ends 06/08/2026)					
13999	LEC 1:45 pm - 4:15 pm	TTh	Gilbert, C	F7 107	
10954	LEC 6:50 pm - 9:00 pm	MW	STAFF	ONLINE LIVE	
&	LEC 0:40 hrs/wk	TBA	STAFF	ON LINE	
This class will be offered in an online blended format, which requires students to be online and interacting with their instructor during the times shown and to work online independently each week for the amount of TBA time shown in addition to completing assignments.					
15647	LEC 6:50 pm - 9:20 pm	MW	Alvarado, J J	ONLINE LIVE	
Real-time meetings are required as scheduled. All activities are online.					
14956	LEC 6:50 pm - 9:20 pm	TTh	Espinoza, A	SGHSB18	
&	LEC 0:50 hrs/wk	TBA	Espinoza, A	ON LINE	
Some in person meetings are required as scheduled. The remaining activities are online. The course is open to ALL students. Formerly taught at the South Gate Campus. Currently taught at South Gate High School (3351 Firestone Blvd., South Gate, CA 90280). Bungalows are off Dearborn Ave. Questions about location? Please call 323-357-6200. (Starts 02/23/2026, Ends 06/08/2026)					
13998	LEC 6:50 pm - 10:00 pm	W	STAFF	ONLINE LIVE	
&	LEC 2:50 hrs/wk	TBA	STAFF	ON LINE	
This class will be offered in an online blended format, which requires students to be online and interacting with their instructor during the times shown and to work online independently each week for the amount of TBA time shown in addition to completing assignments. (Starts 02/23/2026, Ends 06/08/2026)					
18188	LEC 6:50 pm - 9:00 pm	TTh	STAFF	ONLINE LIVE	
&	LEC 0:40 hrs/wk	TBA	STAFF	ON LINE	
This class will be offered in an online blended format, which requires students to be online and interacting with their instructor during the times shown and to work online independently each week for the amount of TBA time shown in addition to completing assignments.					
15208	LEC 6:50 pm - 10:00 pm	T	STAFF	ONLINE LIVE	
&	LEC 2:50 hrs/wk	TBA	STAFF	ON LINE	
This class will be offered in an online blended format, which requires students to be online and interacting with their instructor during the times shown and to work online independently each week for the amount of TBA time shown in addition to completing assignments. (Starts 02/23/2026, Ends 06/08/2026)					
16923	LEC 5:20 hrs/wk	TBA	Yeung, I F	ON LINE	
This class requires students to work online independently each week for the amount of TBA time shown in addition to completing assignments.					
10929	LEC 5:20 hrs/wk	TBA	Toma, R	ON LINE	
This class requires students to work online independently each week for the amount of TBA time shown in addition to completing assignments.					
17040	LEC 5:20 hrs/wk	TBA	Alvarado, J J	ON LINE	
This class requires students to work online independently each week for the amount of TBA time shown in addition to completing assignments.					
11100	LEC 5:20 hrs/wk	TBA	STAFF	ON LINE	
This class requires students to work online independently each week for the amount of TBA time shown in addition to completing assignments.					
18980	LEC 11:05 hrs/wk	TBA	Browne, A	ON LINE	
This class requires students to work online independently each week for the amount of TBA time shown in addition to completing assignments. (Starts 02/09/2026, Ends 04/03/2026)					

ACCTG 002 • Introductory Accounting II (UC/CSU) • 5 Units

Enrollment Requirement: Accounting 1 OR Accounting 21 AND Accounting 22

This course will cover managerial and cost accounting topics including cost terms, cost behavior and cost systems as well as the use of accounting data for planning, budgeting, and control.

25001	LEC 8:50 am - 11:20 am	TTh	Browne, A	F7 115	
-------	------------------------	-----	-----------	--------	--

25000	LEC 8:50 am - 11:20 am	MW	Browne, A	ONLINE LIVE
&	LEC 0:40 hrs/wk	TBA	Browne, A	ON LINE
<p>This class will be offered in an online blended format, which requires students to be online and interacting with their instructor during the times shown and to work online independently each week for the amount of TBA time shown in addition to completing assignments. (Starts 02/23/2026, Ends 06/08/2026)</p>				

17438	LEC 8:50 am - 11:20 am	MW	Gilbert, C	ONLINE LIVE
&	LEC 0:40 hrs/wk	TBA	Gilbert, C	ON LINE
<p>This class will be offered in an online blended format, which requires students to be online and interacting with their instructor during the times shown and to work online independently each week for the amount of TBA time shown in addition to completing assignments. (Starts 02/23/2026, Ends 06/08/2026)</p>				

14723	LEC 1:45 pm - 3:30 pm	MW	Alvarado, J J	ONLINE LIVE
&	LEC 1:30 hrs/wk	TBA	Alvarado, J J	ON LINE
<p>This class will be offered in an online blended format, which requires students to be online and interacting with their instructor during the times shown and to work online independently each week for the amount of TBA time shown in addition to completing assignments.</p>				

20668	LEC 1:45 pm - 4:15 pm	MW	Toma, R	F7 109
-------	-----------------------	----	---------	--------

11717	LEC 6:50 pm - 9:00 pm	MW	Espinoza, A	SGHSB18
&	LEC 1:20 hrs/wk	TBA	Espinoza, A	ON LINE
<p>Some in person meetings are required as scheduled. The remaining activities are online. The course is open to ALL students. Formerly taught at the South Gate Campus. Currently taught at South Gate High School (3351 Firestone Blvd., South Gate, CA 90280). Bungalows are off Dearborn Ave. Questions about location? Please call 323-357-6200. (Starts 02/23/2026, Ends 06/08/2026)</p>				

11710	LEC 5:20 hrs/wk	TBA	Yeung, I F	ON LINE
<p>This class requires students to work online independently each week for the amount of TBA time shown in addition to completing assignments.</p>				

11731	LEC 5:20 hrs/wk	TBA	Espinoza, A	ON LINE
<p>This class requires students to work online independently each week for the amount of TBA time shown in addition to completing assignments.</p>				

17447	LEC 11:05 hrs/wk	TBA	Yeung, I F	ON LINE
<p>This class requires students to work online independently each week for the amount of TBA time shown in addition to completing assignments. (Starts 04/13/2026, Ends 06/08/2026)</p>				

18649	LEC 5:20 hrs/wk	TBA	Toma, R	ON LINE
<p>This class requires students to work online independently each week for the amount of TBA time shown in addition to completing assignments.</p>				

ACCTG 003 • Intermediate Accounting I (CSU) • 3 Units

Enrollment Requirement: Accounting 1 OR Accounting 21 AND Accounting 22
 This course provides complete analytical application and an advanced review of topics discussed in Accounting I and II. Topics include assets (current, fixed, and intangible), investments, financial statements, income taxes, liabilities, stockholders equity, revenue recognition, asset acquisition and leases.

11921	LEC 3:10 hrs/wk	TBA	STAFF	ON LINE
<p>This class requires students to work online independently each week for the amount of TBA time shown in addition to completing assignments.</p>				

ACCTG 012 • Auditing (CSU) • 3 Units

Enrollment Requirement: Accounting 2
 This course offers a study of the principles of auditing and the techniques used in conducting an audit and explores the requisite skills and knowledge needed to conduct an audit of financial statements. Practice is given in the preparation of audit working papers and audit reports.

11955	LEC 3:10 hrs/wk	TBA	Alvarado, J J	ON LINE
<p>This class requires students to work online independently each week for the amount of TBA time shown in addition to completing assignments.</p>				

ACCTG 015 • Tax Accounting I (CSU) • 3 Units

This course is a study of income taxes as they apply to individuals and sole-proprietorships.

11967	LEC 7:25 hrs/wk	TBA	Gilbert, C	ON LINE
<p>This class requires students to work online independently each week for the amount of TBA time shown in addition to completing assignments. (Starts 02/09/2026, Ends 04/03/2026)</p>				

17751	LEC 3:10 hrs/wk	TBA	Gilbert, C	ON LINE
<p>This class requires students to work online independently each week for the amount of TBA time shown in addition to completing assignments.</p>				

ACCTG 016 • Tax Accounting II (CSU) • 3 Units

Enrollment Requirement: Accounting 1 OR Accounting 21 AND Accounting 22

This course continues the study of Federal Income Taxes, and the analysis of laws as well as consideration of appropriate accounting procedures and preparation of reports and returns as they apply to partnerships, limited liability companies, corporations, and S corporations and other selected topics.

15649	LEC 6:30 hrs/wk	TBA	STAFF	ON LINE
-------	-----------------	-----	-------	---------

This class requires students to work online independently each week for the amount of TBA time shown in addition to completing assignments.
(Starts 04/13/2026, Ends 06/08/2026)

ACCTG 017 • Payroll Accounting (CSU) • 2 Units

Enrollment Requirement: Accounting 1 OR Accounting 21 AND Accounting 22

Students learn the procedures and practices involved in a payroll system, including familiarizing students with current laws regarding computation of regular and overtime pay, withholding of payroll taxes, computation of employer's payroll taxes, and the preparation of payroll tax returns and reports.

20309	LEC 4:15 hrs/wk	TBA	STAFF	ON LINE
-------	-----------------	-----	-------	---------

This class requires students to work online independently each week for the amount of TBA time shown in addition to completing assignments.
(Starts 04/13/2026, Ends 06/08/2026)

ACCTG 019 • Ethics For Accounting Professionals (UC/CSU) • 3 Units

This course is a survey and study of ethics in business and accounting areas including the study of moral values, personal integrity, professional accountability, business legitimacy, equity and fairness. This course also includes the study of the Sarbanes-Oxley Act, Codes of conduct, Circular 230, and case analysis.

17752	LEC 3:10 hrs/wk	TBA	STAFF	ON LINE
-------	-----------------	-----	-------	---------

This class requires students to work online independently each week for the amount of TBA time shown in addition to completing assignments.

ACCTG 021 • Bookkeeping And Accounting I (UC/CSU) • 3 Units

This course covers the basic accounting cycle including adjusting entries and closing entries as well as preparing basic financial statements.

14466	LEC 3:10 hrs/wk	TBA	STAFF	ON LINE
-------	-----------------	-----	-------	---------

This class requires students to work online independently each week for the amount of TBA time shown in addition to completing assignments.

ACCTG 032 • Accounting Using Quickbooks Pro • 3 Units

This course uses QuickBooks software applications to perform accounting with emphasis on setting up new companies, data input, updating information on lists, analyzing information, generating reports and decision making using case studies.

24712	LEC 1:45 pm - 3:20 pm	MW	STAFF	ONLINELIVE
-------	-----------------------	----	-------	------------

Real-time meetings are required as scheduled. All activities are online.
(Starts 02/23/2026, Ends 06/08/2026)

17444	LEC 3:10 hrs/wk	TBA	STAFF	ON LINE
-------	-----------------	-----	-------	---------

This class requires students to work online independently each week for the amount of TBA time shown in addition to completing assignments.

ACCTG 046 • Governmental Accounting II • 3 Units

Enrollment Requirement: Accounting 45

This course is a continuation of Accounting 45. It provides intense study of the accounting and financial reporting procedures for governmental sectors. Promulgated accounting standards, conceptual issues, and special topics are examined.

12020	LEC 6:50 pm - 10:00 pm	T	Hsu, C	ONLINELIVE
-------	------------------------	---	--------	------------

Real-time meetings are required as scheduled. All activities are online.

Addiction Studies

ADDICST 001 • Understanding Addiction And Counseling (UC/CSU) • 3 Units

This survey course includes the nature of addiction, history and theories of treatment, dual diagnosis, recovery, and rehabilitation. The knowledge, skills, and attitudes required in professional practice as a competent, educated, trained addiction counselor are also covered. This course is the introductory course for addiction counseling programs.

13718 LEC 12:10 pm - 1:35 pm TTh STAFF SGHSB22

The course is open to ALL students. Formerly taught at the South Gate Campus. Currently taught at South Gate High School (3351 Firestone Blvd., South Gate, CA 90280). Bungalows are off Dearborn Ave. Questions about location? Please call 323-357-6200.

13406 LEC 6:50 pm - 10:00 pm W STAFF F7 224

15224 LEC 7:25 hrs/wk TBA STAFF ON LINE

This class requires students to work online independently each week for the amount of TBA time shown in addition to completing assignments. (Starts 02/09/2026, Ends 04/03/2026)

17722 LEC 6:30 hrs/wk TBA STAFF ON LINE

This class requires students to work online independently each week for the amount of TBA time shown in addition to completing assignments. (Starts 04/13/2026, Ends 06/08/2026)

ADDICST 007 • Addiction Treatment And Recovery (UC/CSU) • 3 Units

Students examine intervention, treatment, and recovery, including assessment, case management, treatment orientation, treatment planning, relapse prevention, and after care planning.

13407 LEC 12:10 pm - 1:35 pm MW Vartanian, L M F7 220

13408 LEC 6:50 pm - 10:00 pm M STAFF F7 226

14345 LEC 6:30 hrs/wk TBA STAFF ON LINE

This class requires students to work online independently each week for the amount of TBA time shown in addition to completing assignments. (Starts 04/13/2026, Ends 06/08/2026)

22060 LEC 6:30 hrs/wk TBA STAFF ON LINE

This class requires students to work online independently each week for the amount of TBA time shown in addition to completing assignments. (Starts 04/13/2026, Ends 06/08/2026)

ADDICST 010 • Addiction And The Family (UC/CSU) • 3 Units

Students analyze addiction as a family disease focusing on many theoretical and practical issues including: assessment, treatment, recovery, interventions, family counseling and addictions' impact on children and the family system.

23866 LEC 8:50 am - 12:00 pm Sa STAFF F7 224

13404 LEC 6:50 pm - 10:00 pm Th STAFF F7 220

ADDICST 016 • Continuing Recovery: Strategies And Basic Skills (CSU) • 3 Units

Enrollment Requirement: Prerequisite: Addiction Studies 001 OR Psychology 064

Corequisite: Psychology 043

Students examine applied methodology and counseling skills with respect to chemical dependency and other addictive disorders. Students may engage in role play, case studies, interventions, demonstrations, 12-step model of recovery, reality therapy, rational emotive behavioral therapy, family systems analysis, and relapse prevention theory and techniques.

18882 LEC 8:50 am - 12:00 pm Sa STAFF F7 226

13409 LEC 6:50 pm - 10:00 pm T STAFF F7 224

ADDICST 022 • Prevention Specialist Training (CSU) • 3 Units

This course addresses strategies used to prevent alcohol and drug problems in different settings including: Industry, school, family, and community and rehabilitation centers.

17517 LEC 8:50 am - 12:00 pm F STAFF F7 226

13405 LEC 6:50 pm - 10:00 pm T STAFF F7 220

16444 LEC 3:10 hrs/wk TBA STAFF ON LINE

This class requires students to work online independently each week for the amount of TBA time shown in addition to completing assignments.

ADDICST 025 • Clinical Counseling For Co-Occurring Disorders (CSU) • 3 Units

Enrollment Requirement: Prerequisites: ADDICST 001 OR PSYCH 064 AND ADDICST 007 OR PSYCH 065 AND ADDICST 022 OR PSYCH 063 AND PSYCH 014

Corequisite: ADDICST 010 OR PSYCH 037 AND ADDICST 016 OR PSYCH 067 AND PSYCH 043 AND PSYCH 068

In this advanced course, students examine techniques and dynamics of counseling clients with addiction and co-occurring disorders. Students evaluate the intrinsic value of clinical supervision to the addiction treatment profession in preparation for the advanced fieldwork course.

13648	LEC 3:30 pm – 6:40 pm	M	Taback, K	F7 224
-------	-----------------------	---	-----------	--------

ADDICST 081 • Outpatient Field Work Practicum (CSU) • 3 Units

Enrollment Requirement: Addiction Studies 025 OR Psychology 034

This course provides students with the opportunity to gain clinical and practical counseling skills as interns in an outpatient alcohol and drug treatment agency with a focus on using the 12 Core Clinical Functions.

13410	LEC 5:10 pm – 6:35 pm	M	Vartanian, L M	F7 220
-------	-----------------------	---	----------------	--------

& 13411	LAB 5:20 hrs/wk	TBA	Vartanian, L M	OFF SITE
---------	-----------------	-----	----------------	----------

ADDICST 082 • Inpatient Field Work Practicum (CSU) • 3 Units

This course provides students with the opportunity to gain clinical and practical counseling skills as interns at a residential alcohol and drug treatment center with an emphasis on using the 12 Core Clinical Functions.

13412	LEC 7:00 pm – 8:25 pm	M	Taback, K	F7 220
-------	-----------------------	---	-----------	--------

& 13413	LAB 5:20 hrs/wk	TBA	Taback, K	OFF SITE
---------	-----------------	-----	-----------	----------

Administration Of Justice

ADM JUS 001 • Introduction To Administration Of Justice (UC/CSU) • 3 Units

Requirement Designation: Meets Cal-GETC-4

Philosophy, history, and theories of the criminal justice system, including the roles and functions of the local, state, and federal jurisdictions. Theories, functions, and interrelationships among criminal justice agencies; law enforcement, courts, and corrections; crime causation, correctional theory, analysis and the social impact of crime. The conceptual approach utilized in This course recognizes that criminal justice is itself a distinct academic discipline rather than an interdisciplinary course of study.

10016	LEC 7:10 am – 8:35 am	TTh	Posner, W D	F9 105
-------	-----------------------	-----	-------------	--------

17922	LEC 7:10 am – 8:35 am	M	Santoyo, M	F9 102
-------	-----------------------	---	------------	--------

&	LEC 1:25 hrs/wk	TBA	Santoyo, M	ON LINE
---	-----------------	-----	------------	---------

Some in person meetings are required as scheduled. The remaining activities are online.

17384	LEC 6:50 pm – 10:00 pm	M	Sanford, J S	F9 105
-------	------------------------	---	--------------	--------

10024	LEC 3:10 hrs/wk	TBA	Santoyo, M	ON LINE
-------	-----------------	-----	------------	---------

This class requires students to work online independently each week for the amount of TBA time shown in addition to completing assignments.

10018	LEC 3:10 hrs/wk	TBA	Posner, W D	ON LINE
-------	-----------------	-----	-------------	---------

This class requires students to work online independently each week for the amount of TBA time shown in addition to completing assignments.

17923	LEC 3:10 hrs/wk	TBA	Lao, D	ON LINE
-------	-----------------	-----	--------	---------

This class requires students to work online independently each week for the amount of TBA time shown in addition to completing assignments.

14271	LEC 6:30 hrs/wk	TBA	Walker, C J	ON LINE
-------	-----------------	-----	-------------	---------

This class requires students to work online independently each week for the amount of TBA time shown in addition to completing assignments. (Starts 04/13/2026, Ends 06/08/2026)

17603	LEC 6:30 hrs/wk	TBA	Santoyo, M	ON LINE
-------	-----------------	-----	------------	---------

This class requires students to work online independently each week for the amount of TBA time shown in addition to completing assignments. (Starts 04/13/2026, Ends 06/08/2026)

17735	LEC 3:10 hrs/wk	TBA	Sedita Sr, R N	ON LINE
-------	-----------------	-----	----------------	---------

This class requires students to work online independently each week for the amount of TBA time shown in addition to completing assignments.

22045	LEC 6:30 hrs/wk	TBA	Irvin, T L	ON LINE
-------	-----------------	-----	------------	---------

This class requires students to work online independently each week for the amount of TBA time shown in addition to completing assignments. (Starts 04/13/2026, Ends 06/08/2026)

ADM JUS 002 • Concepts Of Criminal Law (UC/CSU) • 3 Units

Requirement Designation: Meets Cal-GETC-4

An introduction to the historical development, philosophy, and basic legal concepts of criminal law. The course includes an examination of constitutional provisions, legal research, legal analysis, and the functioning of criminal law as a social force. It also includes a detailed examination of legal definitions, classifications of law, penalties, corpus delicti, criminal intent, parties to a crime, defenses to crime, and a brief introduction to laws of arrest and judicial procedure.

10600	LEC 8:50 am - 10:15 am	MW	Posner, W D	F9 105	16375	LEC 10:30 hrs/wk	TBA	Santoyo, M	ON LINE
18706	LEC 10:35 am - 12:00 pm	M	Santoyo, M	F9 102	This class requires students to work online independently each week for the amount of TBA time shown in addition to completing assignments. (Starts 03/16/2026, Ends 04/25/2026)				
&	LEC 1:25 hrs/wk	TBA	Santoyo, M	ON LINE	17007	LEC 6:30 hrs/wk	TBA	Vasquez, M M	ON LINE
Some in person meetings are required as scheduled. The remaining activities are online.					This class requires students to work online independently each week for the amount of TBA time shown in addition to completing assignments. (Starts 04/13/2026, Ends 06/08/2026)				
13319	LEC 6:30 hrs/wk	TBA	Stevenson, M L	ON LINE	17683	LEC 7:25 hrs/wk	TBA	Perez, L	ON LINE
This class requires students to work online independently each week for the amount of TBA time shown in addition to completing assignments. (Starts 04/13/2026, Ends 06/08/2026)					This class requires students to work online independently each week for the amount of TBA time shown in addition to completing assignments. (Starts 02/09/2026, Ends 04/03/2026)				
10665	LEC 3:10 hrs/wk	TBA	Solorzano, A	ON LINE					
This class requires students to work online independently each week for the amount of TBA time shown in addition to completing assignments.									

ADM JUS 003 • Legal Aspects Of Evidence (UC/CSU) • 3 Units

Origin, development, philosophy, and constitutional basis of evidence, constitutional procedural considerations affecting arrest, search and seizure; kinds of and degrees of evidence and rules governing admissibility; judicial decisions interpreting individual rights and case studies.

10807	LEC 10:35 am - 12:00 pm	MW	Posner, W D	F9 105	15748	LEC 3:10 hrs/wk	TBA	Walker, C J	ON LINE
10829	LEC 3:10 hrs/wk	TBA	Lao, D	ON LINE	This class requires students to work online independently each week for the amount of TBA time shown in addition to completing assignments.				
This class requires students to work online independently each week for the amount of TBA time shown in addition to completing assignments.					17736	LEC 6:30 hrs/wk	TBA	Lao, D	ON LINE
					This class requires students to work online independently each week for the amount of TBA time shown in addition to completing assignments. (Starts 04/13/2026, Ends 06/08/2026)				

ADM JUS 004 • Principles And Procedures Of The Justice System (UC/CSU) • 3 Units

A detailed study of the role and responsibilities of the American court system and its purpose; an examination of the philosophy, history, structure, operation, concepts, and services related to the judiciary; This course examines the prosecutorial process and court functions, as well as public policy concerns that currently affect our judicial system.

10863	LEC 7:10 am - 8:35 am	MW	Posner, W D	F9 105	13320	LEC 6:30 hrs/wk	TBA	Santoyo, M	ON LINE
10878	LEC 3:10 hrs/wk	TBA	Lao, D	ON LINE	This class requires students to work online independently each week for the amount of TBA time shown in addition to completing assignments. (Starts 04/13/2026, Ends 06/08/2026)				
This class requires students to work online independently each week for the amount of TBA time shown in addition to completing assignments.					22043	LEC 6:30 hrs/wk	TBA	Walker, C J	ON LINE
					This class requires students to work online independently each week for the amount of TBA time shown in addition to completing assignments. (Starts 02/09/2026, Ends 04/03/2026)				

ADM JUS 005 • Criminal Investigation (UC/CSU) • 3 Units

An examination of the theories, concepts, and research of criminal investigation. This course looks at the fundamentals of criminal investigation from the crime site to the courtroom preparation experience, inclusive of legal constraints, ethics, and types of evidence. The course also includes an analysis of techniques of crime site recording and search, follow-up, case preparation, and organization.

10914	LEC 8:50 am - 10:15 am	TTh	Posner, W D	F9 105
-------	------------------------	-----	-------------	--------

10932	LEC 8:50 am - 10:15 am	Th	Lao, D	SGHSB20
&	LEC 1:25 hrs/wk	TBA	Lao, D	ON LINE
Some in person meetings are required as scheduled. The remaining activities are online.				
The course is open to ALL students. Formerly taught at the South Gate Campus. Currently taught at South Gate High School (3351 Firestone Blvd., South Gate, CA 90280). Bungalows are off Dearborn Ave. Questions about location? Please call 323-357-6200.				

14954	LEC 3:10 hrs/wk	TBA	Cavanaugh, J L	ON LINE
This class requires students to work online independently each week for the amount of TBA time shown in addition to completing assignments.				
16270	LEC 6:30 hrs/wk	TBA	Santoyo, M	ON LINE
This class requires students to work online independently each week for the amount of TBA time shown in addition to completing assignments. (Starts 04/13/2026, Ends 06/08/2026)				

ADM JUS 006 • Patrol Procedures (CSU) • 3 Units

This course will cover the laws, policies, techniques, and procedures used by law enforcement agencies across the country, as well as internationally. Topics included are powers of police, types of patrol, types of service calls, equipment and technology, search and seizure, interview and interrogation, and alarm responses.

17602	LEC 8:50 am - 10:15 am	M	Santoyo, M	F9 102
&	LEC 1:25 hrs/wk	TBA	Santoyo, M	ON LINE
Some in person meetings are required as scheduled. The remaining activities are online.				

19489	LEC 6:30 hrs/wk	TBA	Carmona, J	ON LINE
This class requires students to work online independently each week for the amount of TBA time shown in addition to completing assignments. (Starts 04/13/2026, Ends 06/08/2026)				

ADM JUS 014 • Report Writing For Peace Officers (CSU) • 3 Units

Report Writing For Peace Officers

19490	LEC 6:30 hrs/wk	TBA	Walker, C J	ON LINE
This class requires students to work online independently each week for the amount of TBA time shown in addition to completing assignments. (Starts 04/13/2026, Ends 06/08/2026)				

24102	LEC 3:10 hrs/wk	TBA	Walker, C J	ON LINE
-------	-----------------	-----	-------------	---------

ADM JUS 049 • Narcotics And Vice Control (CSU) • 3 Units

Narcotics And Vice Control

14953	LEC 3:10 hrs/wk	TBA	Hosea, S	ON LINE
This class requires students to work online independently each week for the amount of TBA time shown in addition to completing assignments.				

16374	LEC 6:30 hrs/wk	TBA	Walker, C J	ON LINE
This class requires students to work online independently each week for the amount of TBA time shown in addition to completing assignments. (Starts 04/13/2026, Ends 06/08/2026)				

ADM JUS 062 • Fingerprint Classification (CSU) • 3 Units

Fingerprint Classification

17381	LEC 7:10 am - 8:35 am	TTh	Fish, C E	F9 112
11047	LEC 3:10 hrs/wk	TBA	Fish, C E	ON LINE
This class requires students to work online independently each week for the amount of TBA time shown in addition to completing assignments.				

22317	LEC 6:30 hrs/wk	TBA	Tenorio, A	ON LINE
This class requires students to work online independently each week for the amount of TBA time shown in addition to completing assignments. (Starts 04/13/2026, Ends 06/08/2026)				

ADM JUS 067 • Community Relations I (UC/CSU) • 3 Units

Examination of the complex relationship between the community and the justice system with emphasis on the challenges of dealing with the role of race, ethnicity, gender relations, sexual orientation, social class, language, and culture in shaping these relations.

11071	LEC 3:10 hrs/wk	TBA	Walker, C J	ON LINE
This class requires students to work online independently each week for the amount of TBA time shown in addition to completing assignments.				

13075	LEC 6:30 hrs/wk	TBA	Archibald, B	ON LINE
This class requires students to work online independently each week for the amount of TBA time shown in addition to completing assignments. (Starts 04/13/2026, Ends 06/08/2026)				

ADM JUS 075 • Introduction To Corrections (UC/CSU) • 3 Units

This course is designed to provide an overview of the historical development, current concepts and practice, and explanations of criminal behavior; functions and objectives of the criminal justice system concerned with institutionalization and trends of adult and juvenile corrections, including probation and parole. It will also focus on the legal issues, specific laws, and general operation of correctional institutions. The relationship between corrections and other components of the judicial system will also be examined.

11098	LEC 10:35 am - 12:00 pm	TTh	Posner, W D	F9 105	14537	LEC 3:10 hrs/wk	TBA	Rueff, J P	ON LINE
13720					This class requires students to work online independently each week for the amount of TBA time shown in addition to completing assignments.				
13720					LEC 3:10 hrs/wk TBA Lao, D ON LINE				
This class requires students to work online independently each week for the amount of TBA time shown in addition to completing assignments.					21710				
13895					LEC 6:30 hrs/wk TBA Causey, R M ON LINE				
This class requires students to work online independently each week for the amount of TBA time shown in addition to completing assignments.					This class requires students to work online independently each week for the amount of TBA time shown in addition to completing assignments. (Starts 04/13/2026, Ends 06/08/2026)				

ADM JUS 160 • Police Organization and Administration (CSU) • 3 Units

Topics include the effect of the organizational structure and administrative procedure on the implementation of law enforcement functions; history, theories, and methodologies of criminal justice organizations; assessment of the recruitment and hiring processes, career advancement and leadership; organizational structure and management strategies; administrative problems of staffing and morale as a law enforcement employer.

11194	LEC 3:10 hrs/wk	TBA	Posner, W D	ON LINE	21707	LEC 3:10 hrs/wk	TBA	Lao, D	ON LINE
This class requires students to work online independently each week for the amount of TBA time shown in addition to completing assignments.					This class requires students to work online independently each week for the amount of TBA time shown in addition to completing assignments.				

ADM JUS 172 • Criminalistics I (CSU) • 3 Units

Enrollment Requirement: ADM JUS 005

This course provides the student with an in-depth study of the evolution of forensic science and the collection techniques for evidence in a criminal investigation.

17382	LEC 8:50 am - 10:15 am	TTh	Fish, C E	F9 109	13687	LEC 3:10 hrs/wk	TBA	Fish, C E	ON LINE
This class requires students to work online independently each week for the amount of TBA time shown in addition to completing assignments.					This class requires students to work online independently each week for the amount of TBA time shown in addition to completing assignments.				

ADM JUS 173 • Criminalistics II (CSU) • 3 Units

Enrollment Requirement: ADM JUS 172

This course provides the student with forensic techniques for crime scene investigations which include fingerprint and handwriting examinations, identification of human remains, discovery of trace evidence, and firearms recovery.

17383	LEC 10:35 am - 12:00 pm	TTh	Fish, C E	F9 112	15169	LEC 3:10 hrs/wk	TBA	Cavanaugh, J L	ON LINE
This class requires students to work online independently each week for the amount of TBA time shown in addition to completing assignments.					This class requires students to work online independently each week for the amount of TBA time shown in addition to completing assignments.				

ADM JUS 174 • Offender Profiling In Criminal Investigations (CSU) • 3 Units

This course will introduce students to the typology of crime, patterns and motives of crimes, and crime scene patterns in order to analyze and identify the personality and behavioral characteristics of serial offenders. Students will examine and analyze the history of criminal profiling, inductive and deductive profiling; the development of profiling techniques used by the FBI's Behavioral Analysis Unit (BSU); crime scene/offender characteristics; profile characteristics of organized vs. disorganized murders; explore myths and controversial issues surrounding criminal profiling.

18966	LEC 3:10 hrs/wk	TBA	Hosea, S	ON LINE
This class requires students to work online independently each week for the amount of TBA time shown in addition to completing assignments.				
18967	LEC 6:30 hrs/wk	TBA	Hosea, S	ON LINE
This class requires students to work online independently each week for the amount of TBA time shown in addition to completing assignments. (Starts 02/09/2026, Ends 04/03/2026)				

ADM JUS 256 • Introduction to Cyber Investigations (CSU) • 3 Units

This course presents the theory and practice of Cyber Investigations. The course covers the basics of Cyber Crime and Cyber Terrorism, Information Warfare, Criminology of Computer Crime, Hackers, Cyber Criminal Organizations, White-Collar Crimes, Viruses and Malicious Code, Cyber Sex Crimes, Hate on the Internet, Law enforcement roles and responses, Investigations of Computer-Related crime, and trends and policy implications.

22488	LEC 3:10 hrs/wk	TBA	Kwon, M	ON LINE
-------	-----------------	-----	---------	---------

This class requires students to work online independently each week for the amount of TBA time shown in addition to completing assignments.

ADM JUS 285 • Directed Study – Administration Of Justice (CSU) • 2 Units

Directed Study – Administration Of Justice

21315	LEC 1:00 pm – 3:05 pm	Th	Fish, C E	F9 112
-------	-----------------------	----	-----------	--------

This class is only required to meet in person three times during the semester. Students can also set up alternate meetings with instructor as needed,

ADM JUS 428 • Ethics In Forensic Science (CSU) • 3 Units

This course provides the student with ethical standards and guidelines in forensic science as they relate to the criminal case and the investigator. Topics covered include the key elements of ethical guidelines, individual aspects of the ethical code, procedural and substantive law issues pertaining to crime scene investigations, courtroom testimony and admissibility issues, and ethical standards for all written reports.

17104	LEC 3:10 hrs/wk	TBA	Fish, C E	ON LINE
-------	-----------------	-----	-----------	---------

This class requires students to work online independently each week for the amount of TBA time shown in addition to completing assignments.

21962	LEC 6:30 hrs/wk	TBA	Tafoya, J	ON LINE
-------	-----------------	-----	-----------	---------

This class requires students to work online independently each week for the amount of TBA time shown in addition to completing assignments. (Starts 04/13/2026, Ends 06/08/2026)

African American Studies

AFRO AM 004 • The African American In The History Of The U.S. I (UC/CSU) • 3 Units

Requirement Designation: Meets Cal-GETC-4 or 6 & USI

Students analyze how black Americans were active agents in creating their own societies and culture from Africa to the Civil War. Emphasis is placed on the African background of African Americans, the institution of slavery, the development of African American community institutions, and African American participation in, and impact on, the Civil War.

16872	LEC 10:35 am – 12:00 pm	TTh	Monteiro, N T	ONLINE LIVE
-------	-------------------------	-----	---------------	-------------

Real-time meetings are required as scheduled. All activities are online.

17635	LEC 6:30 hrs/wk	TBA	Heritage, S K	ON LINE
-------	-----------------	-----	---------------	---------

This class requires students to work online independently each week for the amount of TBA time shown in addition to completing assignments. (Starts 04/13/2026, Ends 06/08/2026)

11741	LEC 1:45 pm – 3:10 pm	MW	Monteiro, N T	F7 219
-------	-----------------------	----	---------------	--------

AFRO AM 005 • The African American in the History of the U.S. II (UC/CSU) • 3 Units

Requirement Designation: Meets Cal-GETC-4 or 6 & USI

This course is from the perspective of people of African ancestry and introduces students to major social and cultural events in the African American experience, from the Reconstruction Era to the present. Integrated learning strands include an overview of Black progress movements in the contexts of race, equity, gender, sexuality, Black feminism, and social justice in the contemporary Black experience. This course documents the Black societies and culture that resisted against racism, helping students understand the theories and motivations behind race-based social patterns that forged U.S. political, social, cultural and economic relations from 1865 to the present.

17950	LEC 8:50 am – 10:15 am	MW	Monteiro, N T	F7 111
-------	------------------------	----	---------------	--------

23936	LEC 6:50 pm – 10:00 pm	W	Green, C D	F7 215
-------	------------------------	---	------------	--------

16873	LEC 3:10 hrs/wk	TBA	Monteiro, N T	ON LINE
-------	-----------------	-----	---------------	---------

This class requires students to work online independently each week for the amount of TBA time shown in addition to completing assignments.

AFRO AM 019 • Introduction to African American Studies (UC/CSU) • 3 Units

Requirement Designation: Meets Cal-GETC-4 or 6

This ethnic studies course introduces students to the field of African American studies. It investigates how African American studies came to be a discipline of study and the shapes it took in its initial formations. Students explore the ways that various community members, activists, students, teachers, scholars, artists, musicians, poets, and filmmakers have contributed to thinking about Black experiences both historically and contemporarily. Finally, students consider current Black struggles for freedom, for justice, and for humanity through an ethnic studies lens.

16874	LEC 3:10 hrs/wk	TBA	Monteiro, N T	ON LINE
-------	-----------------	-----	---------------	---------

This class requires students to work online independently each week for the amount of TBA time shown in addition to completing assignments.

Allied Health

ALD HTH 056 • Communication & Customer Service Skills In Healthcare (CSU) • 1 Unit

This course will introduce students to the workplace skills necessary to succeed in healthcare professions. The focus will be on professional behavior, communication techniques and HIPPA regulations.

14354	LEC 2:05 hrs/wk	TBA	STAFF	ON LINE
-------	-----------------	-----	-------	---------

This class requires students to work online independently each week for the amount of TBA time shown in addition to completing assignments.
(Starts 04/13/2026, Ends 06/08/2026)

ALD HTH 057 • Computers In Health Occupations • 1 Unit

This course will introduce students to the use of computers in a variety of health care settings. Students will use software systems used in pharmacies, medical offices, and hospitals.

14355	LEC 1:05 hrs/wk	TBA	STAFF	ON LINE
-------	-----------------	-----	-------	---------

This class requires students to work online independently each week for the amount of TBA time shown in addition to completing assignments.
(Starts 02/09/2026, Ends 04/03/2026)

& 14356	LAB 2:05 hrs/wk	TBA	STAFF	ON LINE
---------	-----------------	-----	-------	---------

This class requires students to work online independently each week for the amount of TBA time shown in addition to completing assignments.
(Starts 02/09/2026, Ends 04/03/2026)

17510	LEC 0:50 hrs/wk	TBA	STAFF	ON LINE
-------	-----------------	-----	-------	---------

This class requires students to work online independently each week for the amount of TBA time shown in addition to completing assignments.
(Starts 04/13/2026, Ends 06/08/2026)

& 17511	LAB 2:05 hrs/wk	TBA	STAFF	ON LINE
---------	-----------------	-----	-------	---------

This class requires students to work online independently each week for the amount of TBA time shown in addition to completing assignments.
(Starts 04/13/2026, Ends 06/08/2026)

American Sign Language

A S L 001 • American Sign Language I (UC/CSU) • 4 Units

Requirement Designation: Meets IGETC 6A; CSU C2

American Sign Language I

14666	LEC 8:50 am - 10:55 am	MW	Garcia, T	E3 255
-------	------------------------	----	-----------	--------

10001	LEC 10:35 am - 11:40 am	TTh	Zerlentes, N P	ONLINE LIVE
-------	-------------------------	-----	----------------	-------------

&	LEC 1:35 hrs/wk	TBA	Zerlentes, N P	ON LINE
---	-----------------	-----	----------------	---------

This class will be offered in an online blended format, which requires students to be online and interacting with their instructor during the times shown and to work online independently each week for the amount of TBA time shown in addition to completing assignments.
A webcam will be required for certain portions of this course.

10013	LEC 11:30 am - 1:35 pm	MW	Garcia, T	E3 255
-------	------------------------	----	-----------	--------

16846	LEC 1:45 pm - 3:50 pm	TTh	Zerlentes, N P	E3 255
-------	-----------------------	-----	----------------	--------

10002	LEC 3:30 pm - 4:35 pm	TTh	Garcia, T	ONLINE LIVE
-------	-----------------------	-----	-----------	-------------

&	LEC 1:35 hrs/wk	TBA	Garcia, T	ON LINE
---	-----------------	-----	-----------	---------

This class will be offered in an online blended format, which requires students to be online and interacting with their instructor during the times shown and to work online independently each week for the amount of TBA time shown in addition to completing assignments.
A webcam will be required for certain portions of this course.

24983	LEC 4:15 hrs/wk	TBA	Zerlentes, N P	ON LINE
-------	-----------------	-----	----------------	---------

This class requires students to work online independently each week for the amount of TBA time shown in addition to completing assignments.
A webcam will be required for certain portions of this course.

A S L 002 • American Sign Language II (UC/CSU) • 4 Units

Requirement Designation: Meets Cal-GETC-3B

Enrollment Requirement: American Sign Language I

American Sign Language II

10289 LEC 10:35 am – 11:40 am MW Zerlentes, N P ONLINELIVE

& LEC 1:35 hrs/wk TBA Zerlentes, N P ON LINE

This class will be offered in an online blended format, which requires students to be online and interacting with their instructor during the times shown and to work online independently each week for the amount of TBA time shown in addition to completing assignments.

A webcam will be required for certain portions of this course.

10297 LEC 4:25 pm – 6:30 pm TTh Ayala, E L E3 255

A S L 003 • American Sign Language III (UC/CSU) • 4 Units

Requirement Designation: Meets Cal-GETC-3B

Enrollment Requirement: American Sign Language 2

American Sign Language III

15225 LEC 2:40 pm – 4:45 pm MW Ayala, E L E3 257

A S L 004 • American Sign Language IV (UC/CSU) • 4 Units

Requirement Designation: Meets Cal-GETC-3B

Enrollment Requirement: American Sign Language 3

American Sign Language IV

16826 LEC 5:05 pm – 7:10 pm MW Ayala, E L E3 257

A S L 005 • Introduction To Interpreting (CSU) • 3 Units

Enrollment Requirement: American Sign Language 4

Students are introduced to the role, responsibilities, and skills required of professional sign language interpreters.

13770 LEC 5:10 pm – 8:20 pm Th Guerrero-Cantor, J E3 257

A S L 014 • Basic ASL Development for Deaf and Hard of Hearing Children (CSU) • 3 Units

This class is designed to aid in the communication between caregiver and infant through discussion of language development, and the use of baby sign language. Overview of Baby Signs topics include, but are not limited to: Basic foods, family members, animals, and emotions.

16828 LEC 5:10 pm – 8:20 pm W Zerlentes, N P E3 157

A S L 023 • Professional Issues And Practice II (CSU) • 1 Unit

Enrollment Requirement: American Sign Language 5

This course expands on the theoretical and practical issues related to various community interpreting settings (medical, mental health, religious, etc.) requiring specialized language and/or techniques. The course focuses on continued development of vocabulary appropriate for a variety of topics/settings, analysis of the RID-NAD Code of Professional Conduct, and continued development of professional decision-making and problem-solving skills.

14512 LAB 5:10 pm – 8:20 pm T Guerrero-Cantor, J E3 257

A S L 025 • Conversational American Sign Language (CSU) • 2 Units

Enrollment Requirement: American Sign Language 2

Conversational American Sign Language

13771 LEC 6:50 pm – 8:55 pm M Zerlentes, N P HY BRID

This class is hybrid: Meeting via Zoom every other week.

A S L 040 • Introduction To Deaf Culture (UC/CSU) • 3 Units

Requirement Designation: Meets Cal-GETC-4
Introduction To Deaf Culture

21086 LEC 6:50 pm - 10:00 pm T Ayala, E L HY BRID

This class is hybrid. In-person meeting every other week.

A S L 055 • Interpreting (CSU) • 4 Units

Enrollment Requirement: Prerequisites: A S L 006 and A S L 010 and ENGL C1000 (formerly ENGLISH 101)
Advisories: A S L 023 and A S L 065
Development of interpreting skills (spoken English to American Sign Language (ASL) and ASL to spoken English)

14513 LEC 5:10 pm - 9:25 pm M Tovar, C P E3 255

A S L 065 • Transliterating (CSU) • 4 Units

Enrollment Requirement: Prerequisites: A S L 006 and A S L 010 and ENGL C1000 (formerly ENGLISH 101)
Advisories: A S L 023 and A S L 055
Development of beginning level simultaneous transliterating skills (spoken English to signed English and signed English to spoken English)

14514 LEC 5:10 pm - 9:25 pm W Castro-Granger, J E3 255

Anatomy

ANATOMY 001 • Introduction To Human Anatomy (UC/CSU) • 4 Units

Requirement Designation: Meets Cal-GETC-5B or 5C
This course examines the structure of cells, tissues, and organs of these human systems: integumentary, skeletal, muscular, nervous, circulatory, respiratory, digestive, urinary, endocrine, lymphatic, and reproductive. Dissection and microscopy are used extensively in lab.

10515 LEC 8:50 am - 12:00 pm T Newton, J G7 102

This course is a fully in person class with both the lecture and the lab in person.

& 10540 LAB 8:50 am - 12:00 pm Th Newton, J G5 208

10677 LEC 6:50 pm - 10:00 pm T Hernandez, E A G7 102

This course is a fully in person class with both the lecture and the lab in person.

& 10707 LAB 6:50 pm - 10:00 pm Th Hernandez, E A G5 208

10240 LEC 3:10 hrs/wk TBA Pal, J ON LINE

This class requires students to work online independently each week for the amount of TBA time shown in addition to completing assignments.
This course is a hybrid course with an online lecture and in-person lab.

& 10244 LAB 8:50 am - 12:00 pm M Hill, B J G5 201

10253 LEC 3:10 hrs/wk TBA ON LINE

This class requires students to work online independently each week for the amount of TBA time shown in addition to completing assignments.
This course is a hybrid course with an online lecture and in-person lab.

& 10259 LAB 8:50 am - 12:00 pm W Hill, B J G5 201

10266 LEC 3:10 hrs/wk TBA Reddy, B L ON LINE

This class requires students to work online independently each week for the amount of TBA time shown in addition to completing assignments.
This course is a hybrid course with an online lecture and in-person lab.

& 10280 LAB 12:10 pm - 3:20 pm M Hill, B J G5 201

10291 LEC 3:10 hrs/wk TBA Reddy, B L ON LINE

This class requires students to work online independently each week for the amount of TBA time shown in addition to completing assignments.
This course is a hybrid course with an online lecture and in-person lab.

& 10303 LAB 12:10 pm - 3:20 pm W Hill, B J G5 201

10361 LEC 3:10 hrs/wk TBA Ahmadpanah, S M ON LINE

This class requires students to work online independently each week for the amount of TBA time shown in addition to completing assignments.
This course is a hybrid course with an online lecture and in-person lab.

& 10382 LAB 12:50 pm - 4:00 pm F Hill, B J G5 201

10403 LEC 3:10 hrs/wk TBA Reddy, B L ON LINE

This class requires students to work online independently each week for the amount of TBA time shown in addition to completing assignments.
This course is a hybrid course with an online lecture and in-person lab.

& 10416 LAB 12:50 pm - 4:00 pm Sa Hill, B J G5 201

10430 LEC 3:10 hrs/wk TBA Oropeza, R A ON LINE

This class requires students to work online independently each week for the amount of TBA time shown in addition to completing assignments.
This course is a hybrid course with an online lecture and in-person lab.

& 10446 LAB 1:45 pm - 4:55 pm T Oropeza, R A G5 208

10463	LEC 3:10 hrs/wk	TBA	Pal, J	ON LINE
This class requires students to work online independently each week for the amount of TBA time shown in addition to completing assignments. This course is a hybrid course with an online lecture and in-person lab.				
& 10492	LAB 3:30 pm - 6:40 pm	Th	Pal, J	G5 201
10558	LEC 3:10 hrs/wk	TBA	Medina, M	ON LINE
This class requires students to work online independently each week for the amount of TBA time shown in addition to completing assignments. This course is a hybrid course with an online lecture and in-person lab.				
& 10584	LAB 8:50 am - 12:00 pm	T	Medina, M	G5 208
15311	LEC 3:10 hrs/wk	TBA	Mikhail, M M	ON LINE
This class requires students to work online independently each week for the amount of TBA time shown in addition to completing assignments. This course is a hybrid course with an online lecture and in-person lab.				
& 15312	LAB 6:50 pm - 10:00 pm	M	Mikhail, M M	G5 208
15313	LEC 3:10 hrs/wk	TBA	Reddy, B L	ON LINE
This class requires students to work online independently each week for the amount of TBA time shown in addition to completing assignments. This course is a hybrid course with an online lecture and in-person lab.				
& 15314	LAB 9:00 am - 12:10 pm	F	Hill, B J	G5 201
15311	LEC 3:10 hrs/wk	TBA	Mikhail, M M	ON LINE
This class requires students to work online independently each week for the amount of TBA time shown in addition to completing assignments. This course is a hybrid course with an online lecture and in-person lab.				
& 15312	LAB 6:50 pm - 10:00 pm	M	Mikhail, M M	G5 208
19894	LEC 3:10 hrs/wk	TBA	Reddy, B L	ON LINE
This class requires students to work online independently each week for the amount of TBA time shown in addition to completing assignments. This course is a hybrid course with an online lecture and in-person lab.				
& 19895	LAB 9:00 am - 12:10 pm	Sa	Hill, B J	G5 201
10868	LEC 3:10 hrs/wk	TBA	Oropeza, R A	ON LINE
This class requires students to work online independently each week for the amount of TBA time shown in addition to completing assignments. This course is a hybrid course with an online lecture and in-person lab.				
& 10893	LAB 6:50 pm - 10:00 pm	W	Barron, E	G5 208
16201	LEC 3:10 hrs/wk	TBA	Reddy, B L	ON LINE
This class requires students to work online independently each week for the amount of TBA time shown in addition to completing assignments. This course is a hybrid course with an online lecture and in-person lab.				
& 16202	LAB 6:50 pm - 10:00 pm	W	Reonisto, P E	G5 201
18000	LEC 3:10 hrs/wk	TBA	Lee, K	ON LINE
This class requires students to work online independently each week for the amount of TBA time shown in addition to completing assignments. This course is a hybrid course with an online lecture and in-person lab.				
& 18001	LAB 1:45 pm - 4:55 pm	Th	Lee, K	G5 208
16203	LEC 3:10 hrs/wk	TBA	Cruz Araujo, H F	ON LINE
This class requires students to work online independently each week for the amount of TBA time shown in addition to completing assignments. This course is a hybrid course with an online lecture and in-person lab.				
& 16204	LAB 8:50 am - 12:00 pm	F	Banerjee, R	G5 208
15306	LEC 3:10 hrs/wk	TBA	Lee, K	ON LINE
This class requires students to work online independently each week for the amount of TBA time shown in addition to completing assignments. This course is a hybrid course with an online lecture and in-person lab.				
& 15307	LAB 3:30 pm - 6:40 pm	M	Lee, K	G5 208
17986	LEC 3:10 hrs/wk	TBA	Reonisto, P E	ON LINE
This class requires students to work online independently each week for the amount of TBA time shown in addition to completing assignments. This course is a hybrid course with an online lecture and in-person lab.				
& 17988	LAB 6:50 pm - 10:00 pm	M	Reonisto, P E	G5 201
15308	LEC 3:10 hrs/wk	TBA	Lee, K	ON LINE
This class requires students to work online independently each week for the amount of TBA time shown in addition to completing assignments. This course is a hybrid course with an online lecture and in-person lab.				
& 15309	LAB 3:30 pm - 6:40 pm	W	Lee, K	G5 208
24857	LEC 3:10 hrs/wk	TBA	Rostami, M	ON LINE
This class requires students to work online independently each week for the amount of TBA time shown in addition to completing assignments. This course is a hybrid course with an online lecture and in-person lab.				
& 24858	LAB 12:20 pm - 3:30 pm	Sa	Rostami, M	G5 208

Animation

ANIMATN 216 • Layout And Background Art (CSU) • 3 Units

Enrollment Requirement: Art 209

This course focuses on the fundamentals of background layout with an emphasis on perspective, composition, design basics, staging, mood, texture and lighting. Students also learn the basics of using props as background and foreground design elements.

11791	LEC 1:15 pm - 2:20 pm	TTh	Libonati, M E	E7 201
All textbooks/readings will be provided free of cost.				
& 11794	LAB 2:20 pm - 3:25 pm	TTh	Libonati, M E	E7 201
All textbooks/readings will be provided free of cost.				

ANIMATN 218 • Fundamentals Of Animation (UC/CSU) • 3 Units

Enrollment Requirement: Prerequisite of ART 204

This course provides foundational animation concepts and experimental techniques. The concepts include squash and stretch, anticipation, overlapping action, analyzing, and depicting natural forces. The techniques introduced include drawing, puppet making, sand, paint, and cutouts, providing the basic principles of animation focusing on timing and weight through a series of projects.

21455	LEC 8:50 am - 9:40 am	MW	Libonati, M E	ONLINELIVE
-------	-----------------------	----	---------------	------------

All textbooks/readings will be provided free of cost.
Real-time meetings are required as scheduled. All activities are online.

& 21456	LAB 9:40 am - 11:45 am	MW	Libonati, M E	ONLINELIVE
---------	------------------------	----	---------------	------------

All textbooks/readings will be provided free of cost.
Real-time meetings are required as scheduled. All activities are online.

ANIMATN 221 • Three-Dimensional Animation I (UC/CSU) • 3 Units

Enrollment Requirement: Prerequisite of ART 639 or ANIMATN 214

This advanced course introduces students to high-end three-dimensional animation software. Students acquire familiarity with the expansive interface. Students gain basic understanding and proficiency in 3-D modeling, texture, and animation. Basic animation concepts are reinforced and demonstrated through regular projects.

25193	LEC 8:50 am - 9:40 am	TTh	Farre, R	E7 203
-------	-----------------------	-----	----------	--------

& 25194	LAB 9:40 am - 11:45 am	TTh	Farre, R	E7 203
---------	------------------------	-----	----------	--------

25196	LEC 8:50 am - 9:40 am	TTh	Farre, R	ONLINELIVE
-------	-----------------------	-----	----------	------------

Note: This is a HyFlex class - combined with Section 25193 & 25194. Students can choose to join the scheduled class session online or in person.

& 25198	LAB 9:40 am - 11:45 am	TTh	Farre, R	ONLINELIVE
---------	------------------------	-----	----------	------------

Note: This is a HyFlex class - combined with Section 25193 & 25194. Students can choose to join the scheduled class session online or in person.

ANIMATN 264 • 3D Modeling (CSU) • 3 Units

Enrollment Requirement: Animation 221

3D Modeling

15394	LEC 8:50 am - 9:40 am	TTh	Libonati, M E	E7 201
-------	-----------------------	-----	---------------	--------

All textbooks/readings will be provided free of cost.

& 15395	LAB 9:40 am - 11:45 am	TTh	Libonati, M E	E7 201
---------	------------------------	-----	---------------	--------

All textbooks/readings will be provided free of cost.

ANIMATN 290 • Pre-Apprenticeship I (CSU) • 4 Units

This course is the first of a three part series. In this course, students start the design, planning and pre-production of a client-based project. Students participating in This course gain practical experience in an industry internship training environment designed to advance students career readiness. Class participation is an essential component of this Pre-Apprenticeship course and it is expected that the student should be available for the duration of all class meetings.

20515	LEC 12:10 pm - 1:00 pm	MW	Farre, R	E7 203
-------	------------------------	----	----------	--------

& 20516	LAB 1:00 pm - 3:05 pm	MW	Farre, R	E7 203
---------	-----------------------	----	----------	--------

ANIMATN 291 • Pre-Apprenticeship II (CSU) • 4 Units

This course is the second of a three part series. In this course, students start the production of a client-based project, Students create all of the assets needed for the implementation of the project. Students participating in This course gain practical experience in an industry internship training environment designed to advance students career readiness. Class participation is an essential component of this Pre-Apprenticeship course and it is expected that the student should be available for the duration of all class meetings.

20517	LEC 12:10 pm - 1:00 pm	MW	Farre, R	E7 203
-------	------------------------	----	----------	--------

& 20518	LAB 1:00 pm - 3:05 pm	MW	Farre, R	E7 203
---------	-----------------------	----	----------	--------

ANIMATN 292 • Pre-Apprenticeship III (CSU) • 4 Units

This course is the last of a three part series. In this course, students complete the post-production of a client-based project, by combining and editing all of the assets needed for the implementation of the project. By participating in this course, students gain practical experience in an industry training environment designed to advance students career readiness. Class participation is an essential component of this Pre-Apprenticeship course and it is expected that the student should be available for the duration of all class meetings.

24027	LEC 12:10 pm - 1:00 pm	MW	Farre, R	E7 203
& 24028LAB	1:00 pm - 3:05 pm	MW	Farre, R	E7 203

Anthropology

ANTHRO 101 • Human Biological Evolution (UC/CSU) • 3 Units

Requirement Designation: Meets Cal-GETC-5B

This course explores the field of physical anthropology emphasizing the evolution of the human species. Topics will include human heredity, mechanisms of evolutionary change, human variation, and the reconstruction of human evolutionary history through the study of the fossil record and the study of our closest biological relatives, the living monkeys and apes.

11978	LEC 8:50 am - 10:15 am	MW	Sepulveda, C D	G8 113
All textbooks/readings will be provided free of cost. This course is part of ELAC Honors Program. For more information, please contact Dr. Ruth Blandon, Honors Program Director at BLANDOR@ELAC.EDU				

14827	LEC 10:35 am - 12:00 pm	TTh	Bernard, J L	G8 113
All textbooks/readings will be provided free of cost.				

17926	LEC 1:45 pm - 3:10 pm	MW	Perez, D	G8 106A
-------	-----------------------	----	----------	---------

11986	LEC 3:30 pm - 4:55 pm	TTh	Jackson, A	G8 106A
All textbooks/readings will be provided free of cost.				

11968	LEC 3:10 hrs/wk	TBA	Li, J	ON LINE
This class requires students to work online independently each week for the amount of TBA time shown in addition to completing assignments. All textbooks/readings will be provided free of cost.				

11970	LEC 3:10 hrs/wk	TBA	Li, J	ON LINE
This class requires students to work online independently each week for the amount of TBA time shown in addition to completing assignments. All textbooks/readings will be provided free of cost.				

11981	LEC 3:10 hrs/wk	TBA	Kohpahl, G	ON LINE
This class requires students to work online independently each week for the amount of TBA time shown in addition to completing assignments. All textbooks/readings will be provided free of cost.				

12012	LEC 3:10 hrs/wk	TBA	Grebler, G	ON LINE
All textbooks/readings will be provided free of cost. This class requires students to work online independently each week for the amount of TBA time shown in addition to completing assignments.				

16682	LEC 3:10 hrs/wk	TBA	Sepulveda, C D	ON LINE
This class requires students to work online independently each week for the amount of TBA time shown in addition to completing assignments. All textbooks/readings will be provided free of cost.				

12037	LEC 3:10 hrs/wk	TBA	Sepulveda, C D	ON LINE
This class requires students to work online independently each week for the amount of TBA time shown in addition to completing assignments. All textbooks/readings will be provided free of cost.				

14891	LEC 6:30 hrs/wk	TBA	Daar, K L	ON LINE
This class requires students to work online independently each week for the amount of TBA time shown in addition to completing assignments. All textbooks/readings will be provided free of cost. (Starts 04/13/2026, Ends 06/08/2026)				

ANTHRO 102 • Human Ways Of Life: Cultural Anthropology (UC/CSU) • 3 Units

Requirement Designation: Meets Cal-GETC-4

Comparative survey of human culture, including the study of human society, language, religion, political and economic organization, with examples drawn from contemporary preliterate, peasant, and urban societies.

24249	LEC 10:35 am - 12:00 pm	MW	Sepulveda, C D	G8 113
All textbooks/readings will be provided free of cost.				

14340	LEC 3:30 pm - 4:55 pm	MW	Perez, D	G8 106A
-------	-----------------------	----	----------	---------

12199	LEC 3:10 hrs/wk	TBA	Li, J	ON LINE
This class requires students to work online independently each week for the amount of TBA time shown in addition to completing assignments. All textbooks/readings will be provided free of cost.				

ANTHRO 103 • Archaeology: Reconstructing The Human Past (UC/CSU) • 3 Units

Requirement Designation: Meets Cal-GETC-4

This course is an introduction to the concepts, theories, and methods of anthropological archaeology as well as a review of significant data and models that contribute to our knowledge of the human past. Topics covered include the history and interdisciplinary nature of archaeological research; dating techniques; methods of survey, excavation, analysis, and interpretation; cultural resource management; professional ethics; and selected cultural sequences.

12245	LEC 3:10 hrs/wk	TBA	Bernard, J L	ON LINE
-------	-----------------	-----	--------------	---------

This class requires students to work online independently each week for the amount of TBA time shown in addition to completing assignments.
All textbooks/readings will be provided free of cost.

ANTHRO 104 • Human Language And Communication (UC/CSU) • 3 Units

Requirement Designation: Meets Cal-GETC-3B or 4

As an introduction to linguistic anthropology, this course will cover the study of language, culture, and society from an anthropological perspective. Language will be presented as a form of social interaction in which participants do things with and through everyday talk. Topics include the biological basis of communication and speech, the relationship between language and culture, the structure of language, language origins, language through time, language variation, language in social context, the ethnography of communication, nonverbal communication and writing, and linguistic anthropology in the contemporary world. Special topics may include pidgins and creoles, language death and revival, and the relationship between language, identity, and power.

12253	LEC 10:35 am - 12:00 pm	MW	Li, J	G8 106A
-------	-------------------------	----	-------	---------

All textbooks/readings will be provided free of cost.

ANTHRO 111 • Laboratory In Human Biological Evolution (UC/CSU) • 1 Unit

Requirement Designation: Meets Cal-GETC-5C

Enrollment Requirement: Corequisite: Anthropology 101

This course will enable students to apply key concepts and techniques in physical anthropology. Through the understanding and use of scientific methodology, students will experience how to solve problems related to genetics, human variation, the living primates, and human paleontology.

15281	LAB 1:45 pm - 3:10 pm	TTh	Bernard, J L	G8 113
-------	-----------------------	-----	--------------	--------

All textbooks/readings will be provided free of cost.

15283	LAB 6:50 pm - 10:00 pm	W	Rigby, J W	G8 113
-------	------------------------	---	------------	--------

15282	LAB 3:10 hrs/wk	TBA	Sepulveda, C D	ON LINE
-------	-----------------	-----	----------------	---------

This class requires students to work online independently each week for the amount of TBA time shown in addition to completing assignments.
All textbooks/readings will be provided free of cost.

ANTHRO 121 • Anthropology Of Religion, Magic And Witchcraft (UC/CSU) • 3 Units

Requirement Designation: Meets Cal-GETC-4

This course is an anthropological introduction to forms, functions, origins, and expressions of belief systems and ritual within their cultural contexts. Topics include religious symbolism, myth, magic, divination, animism, animatism, shamanism, totemism, ancestor worship, religious specialists, witchcraft, syncretism, millenarian, and other religious movements.

12309	LEC 1:45 pm - 3:10 pm	MW	Li, J	G8 113
-------	-----------------------	----	-------	--------

All textbooks/readings will be provided free of cost.

Architecture

ARC 110 • Introduction To Architecture (UC/CSU) • 1 Unit

An introduction lecture course on the profession of architecture and related fields.

12425	LEC 4:00 pm - 6:20 pm	M	Navarro, A J	E7 114
-------	-----------------------	---	--------------	--------

All textbooks/readings will be provided free of cost.
(Starts 02/09/2026, Ends 04/03/2026)

21904	LEC 4:00 pm - 6:20 pm	M	Navarro, A J	ONLINE LIVE
-------	-----------------------	---	--------------	-------------

All textbooks/readings will be provided free of cost.
Note: This is a HyFlex class - combined with Section 12425. Students can choose to join the scheduled class session online or in person.
(Starts 02/09/2026, Ends 04/03/2026)

17363	LEC 4:00 pm - 6:05 pm	M	Navarro, A J	ONLINE LIVE
-------	-----------------------	---	--------------	-------------

Real-time meetings are required as scheduled. All activities are online.
All textbooks/readings will be provided free of cost.
(Starts 04/13/2026, Ends 06/08/2026)

ARC 121 • Freehand Drawing I (UC/CSU) • 2 Units

In This course students will develop freehand drawing skills for visual communication. Various media will be used.

15174	LEC 10:00 am – 10:50 am	M	Navarro, A J	E7 119
Textbooks assigned to this class are less than \$50.				
& 15175	LAB 10:00 am – 12:10 pm	W	Navarro, A J	E7 119
&	LAB 10:50 am – 11:40 am	M	Navarro, A J	E7 119
Textbooks assigned to this class are less than \$50.				

ARC 132 • Architectural History I: Prehistory To The Middle Ages (UC/CSU) • 3 Units

Requirement Designation: Meets Cal-GETC-3A

A lecture course in the history and development of architecture from Prehistoric times to the beginning of the Renaissance.

20304	LEC 7:00 pm – 10:10 pm	Th	Ramirez, I E	ONLINELIVE
Real-time meetings are required as scheduled. All activities are online. All textbooks/readings will be provided free of cost.				

ARC 133 • Architectural History II: Late Middle Ages to Modern (UC/CSU) • 3 Units

Requirement Designation: Meets Cal-GETC-3A

A lecture course in the history and development of architecture from the Renaissance to the present.

18380	LEC 7:00 pm – 10:10 pm	T	Navarro, A J	ONLINELIVE
Real-time meetings are required as scheduled. All activities are online. All textbooks/readings will be provided free of cost.				

ARC 151 • Materials Of Construction (UC/CSU) • 3 Units

This course examines building construction materials and/or methods used in the fields of architecture, engineering and construction, viewed through the lens of sustainability.

17124	LEC 3:45 pm – 6:55 pm	W	Navarro, A J	E7 119
-------	-----------------------	---	--------------	--------

ARC 161 • Introduction To Computer-Aided Architectural Design (UC/CSU) • 2 Units

This is an introductory course in Computer-Aided Design (CAD).

19201	LEC 4:00 pm – 4:30 pm	TTh	Wahlroos-Ritter, I E	E7 117
All textbooks/readings will be provided free of cost.				
& 19202	LAB 4:30 pm – 5:55 pm	TTh	Wahlroos-Ritter, I E	E7 117
All textbooks/readings will be provided free of cost.				

ARC 162 • Computer-Aided Design And Drafting (UC/CSU) • 3 Units

Enrollment Requirement: Prerequisite: Architecture 161

This is an intermediate course in a series of Computer-Aided Design (CAD) and/or Building Information Modeling (BIM).

10278	LEC 3:55 pm – 4:25 pm	MW	STAFF	E7 117
Textbooks assigned to this class are less than \$50.				
& 10285	LAB 4:25 pm – 6:55 pm	MW	STAFF	E7 117
Textbooks assigned to this class are less than \$50.				

ARC 164 • Design Software For Architecture (CSU) • 2 Units

This is an introductory course in Building Information Modeling (BIM).

15176	LEC 7:10 pm – 7:40 pm	MW	Martinez, A P	E7 117
Textbooks assigned to this class are less than \$50.				
& 15177	LAB 7:40 pm – 9:05 pm	MW	Martinez, A P	E7 117
Textbooks assigned to this class are less than \$50.				

ARC 170 • Beginning Architectural Drafting (UC/CSU) • 2 Units

Introduction to graphics for students with limited or no previous architectural drafting knowledge.

17338	LEC 10:00 am – 10:30 am	TTh	Ayyuce, O	E7 114
Textbooks assigned to this class are less than \$50.				
& 17339	LAB 10:30 am – 11:55 am	TTh	Ayyuce, O	E7 114
Textbooks assigned to this class are less than \$50.				

ARC 172 • Architectural Drawing I (CSU) • 3 Units

Enrollment Requirement: Architecture 170

This is an introductory course covering the preparation of construction drawings for a light framed building.

10363	LEC 9:00 am – 9:50 am	TTh	Wahlroos-Ritter, I E	E7 119
Textbooks assigned to this class are less than \$50.				
& 10366	LAB 9:50 am – 11:55 am	TTh	Wahlroos-Ritter, I E	E7 119
Textbooks assigned to this class are less than \$50.				

ARC 173 • Architectural Drawing II (CSU) • 3 Units

Enrollment Requirement: Architecture 172

This course covers the preparation of construction drawings for complex structures.

10404	LEC 4:00 pm – 4:50 pm	TTh	Ayyuce, O	E7 119
Textbooks assigned to this class are less than \$50.				
& 10406	LAB 4:50 pm – 6:55 pm	TTh	Ayyuce, O	E7 119
Textbooks assigned to this class are less than \$50.				

ARC 185 • Directed Study – Architecture (CSU) • 1 Unit

This course allows students to pursue directed study in architecture on a contract basis under the direction of a supervising instructor.

10431	LEC 1:05 hrs/wk	TBA	Callihan, S M	E7 119
All textbooks/readings will be provided free of cost.				

ARC 201 • Architectural Design I (UC/CSU) • 3 Units

Enrollment Requirement: Environmental Design102

This design studio uses the architectural design process to develop solutions to building design programs. The design process is viewed through the lens of sustainability.

10443	LEC 12:50 pm – 1:40 pm	T	Ayyuce, O	E7 119
Textbooks assigned to this class are less than \$50.				
& 10445	LAB 12:50 pm – 3:55 pm	Th	Ayyuce, O	E7 119
&	LAB 1:40 pm – 3:45 pm	T	Ayyuce, O	E7 119
Textbooks assigned to this class are less than \$50.				

ARC 202 • Architectural Design II (UC/CSU) • 3 Units

Enrollment Requirement: Architecture 201

This design studio uses the architectural design process to develop solutions to building design programs within a socio-cultural and environmental context. The design process is viewed through the lens of sustainability.

10465	LEC 12:50 pm – 1:20 pm	TTh	Wahlroos-Ritter, I E	E7 114
Textbooks assigned to this class are less than \$50.				
& 10472	LAB 1:20 pm – 3:50 pm	TTh	Wahlroos-Ritter, I E	E7 114
Textbooks assigned to this class are less than \$50.				

ARC 211 • Introduction To Building Codes (CSU) • 3 Units

This course is an introduction to the California Building Codes and zoning regulations.

10507	LEC 7:00 pm – 10:10 pm	W	Kao, Y	ONLINELIVE
Real-time meetings are required as scheduled. All activities are online.				

ARC 262 • Computer-Aided Design for Architecture II (UC/CSU) • 3 Units

Enrollment Requirement: Prerequisite: Architecture 261

This is an advanced course dedicated to digital 3D modeling and rendering.

17122	LEC 9:00 am – 9:50 am	T	Callihan, S M	E7 117
All textbooks/readings will be provided free of cost.				
& 17123	LAB 9:50 am – 12:10 pm	T	Callihan, S M	E7 117
&	LAB 2:50 hrs/wk	TBA	Callihan, S M	ON LINE
All textbooks/readings will be provided free of cost. Some in person meetings are required as scheduled. The remaining activities are online.				

ARC 272 • Architectural Drawing IV (CSU) • 3 Units

Enrollment Requirement: Architecture 164 AND Architecture 173

This is an advanced course covering the design and construction drawings for complex buildings.

21384	LEC 7:00 pm – 7:50 pm	T	Yahchouchi, N	E7 117
Textbooks assigned to this class are less than \$50.				
& 21385	LAB 7:00 pm – 9:50 pm	Th	Yahchouchi, N	ONLINELIVE
&	LAB 7:50 pm – 10:00 pm	T	Yahchouchi, N	E7 117
Textbooks assigned to this class are less than \$50. Some in person meetings are required as scheduled. The remaining activities are online.				

ARC 285 • Directed Study – Architecture (CSU) • 2 Units

This course allows students to pursue directed study in architecture on a contract basis under the direction of a supervising instructor.

25134	LEC 2:05 hrs/wk	TBA	Callihan, S M	E7 119
-------	-----------------	-----	---------------	--------

ARC 385 • Directed Study – Architecture (CSU) • 3 Units

This course allows students to pursue directed study in architecture on a contract basis under the direction of a supervising instructor.

25135	LEC 3:10 hrs/wk	TBA	Callihan, S M	E7 119
-------	-----------------	-----	---------------	--------

All textbooks/readings will be provided free of cost.

Art

ART 103 • Art Appreciation I (UC/CSU) • 3 Units

Requirement Designation: Meets Cal-GETC-3A

A general introduction to art that examines works of art through the study of theory, terminology, themes, design principles, media, techniques with an introduction to the visual arts across time and diverse cultures. Please consult local college catalog for further details.

21579	LEC 12:10 pm – 1:35 pm	TTh	Mirkovich, M Z	SGHSB20
-------	------------------------	-----	----------------	---------

The course is open to ALL students. Formerly taught at the South Gate Campus. Currently taught at South Gate High School (3351 Firestone Blvd., South Gate, CA 90280). Bungalows are off Dearborn Ave. Questions about location? Please call 323-357-6200.

10961	LEC 1:45 pm – 4:55 pm	T	Monaci, S	E7 204
-------	-----------------------	---	-----------	--------

Textbooks assigned to this class are less than \$50.

14135	LEC 3:10 hrs/wk	TBA	Velasco, C A	ON LINE
-------	-----------------	-----	--------------	---------

Textbooks assigned to this class are less than \$50.
This class requires students to work online independently each week for the amount of TBA time shown in addition to completing assignments.

14689	LEC 3:10 hrs/wk	TBA	Escalante, D A	ON LINE
-------	-----------------	-----	----------------	---------

Textbooks assigned to this class are less than \$50.
This class requires students to work online independently each week for the amount of TBA time shown in addition to completing assignments.

11005	LEC 3:10 hrs/wk	TBA	Weitz, J	ON LINE
-------	-----------------	-----	----------	---------

Textbooks assigned to this class are less than \$50.
This class requires students to work online independently each week for the amount of TBA time shown in addition to completing assignments.

20138	LEC 3:10 hrs/wk	TBA	Lavasani, N M	ON LINE
-------	-----------------	-----	---------------	---------

Textbooks assigned to this class are less than \$50.
This class requires students to work online independently each week for the amount of TBA time shown in addition to completing assignments.

21190	LEC 3:10 hrs/wk	TBA	Stockstill, W	ON LINE
-------	-----------------	-----	---------------	---------

This class requires students to work online independently each week for the amount of TBA time shown in addition to completing assignments.

ART 185 • Directed Study – Art (CSU) • 1 Unit

Enrollment Requirement: Art – Directed Studies Course Family

This one-unit course allows student to pursue independent study in the selected course.

16150	LEC 1:05 hrs/wk	TBA	Uyekawa, J M	S2 207
-------	-----------------	-----	--------------	--------

16274	LEC 1:05 hrs/wk	TBA	Frerichs, C J	S2 209
-------	-----------------	-----	---------------	--------

16247	LEC 1:05 hrs/wk	TBA	Turk, C J	S2 210
-------	-----------------	-----	-----------	--------

ART 201 • Drawing I (UC/CSU) • 3 Units

Enrollment Requirement: Maximum of 4 enrollments in the ART – DRAWING Course Family

Students apply elements and principles of design to the practice of drawing, employing a wide range of subject matter, drawing techniques and media. They develop observation-based and technical drawing skills and explore their creative responses to materials and subject matter.

11403	LEC 8:50 am – 9:55 am	MW	Kallan, L P	S2 209
-------	-----------------------	----	-------------	--------

11384	LEC 8:50 am – 9:55 am	TTh	Kallan, L P	S2 209
-------	-----------------------	-----	-------------	--------

& 11413	LAB 9:55 am – 12:00 pm	MW	Kallan, L P	S2 209
---------	------------------------	----	-------------	--------

& 11388	LAB 9:55 am – 12:00 pm	TTh	Kallan, L P	S2 209
---------	------------------------	-----	-------------	--------

11419	LEC 9:00 am - 11:10 am	F	STAFF	SGHSB17
The course is open to ALL students. Formerly taught at the South Gate Campus. Currently taught at South Gate High School (3351 Firestone Blvd, South Gate, CA 90280). Bungalows are off Dearborn Ave. Questions about location? Please call 323-357-6200.				
& 11424	LAB 11:10 am - 3:25 pm	F	STAFF	SGHSB17
The course is open to ALL students. Formerly taught at the South Gate Campus. Currently taught at South Gate High School (3351 Firestone Blvd, South Gate, CA 90280). Bungalows are off Dearborn Ave. Questions about location? Please call 323-357-6200.				

20192	LEC 10:00 am - 12:05 pm	Sa	Bronte, A	S2 209
& 20193	LAB 12:05 pm - 4:20 pm	Sa	Bronte, A	S2 209
19482	LEC 6:30 pm - 7:20 pm	TTh	STAFF	S2 209
& 19483	LAB 7:40 pm - 9:45 pm	TTh	STAFF	S2 209

ART 202 • Drawing II (UC/CSU) • 3 Units

Enrollment Requirement: Prerequisite: Art 201

Maximum of 4 enrollments in the ART - DRAWING Course Family

This course is a continuation of Drawing I with continued emphasis on technical, observational and analytical aspects of drawing with the addition of color media as well as mixed drawing media. Projects are designed to test conceptual skills. Please consult local college catalog for further details.

11714	LEC 1:45 pm - 2:50 pm	TTh	Uyekawa, J M	S2 209
& 11715	LAB 2:50 pm - 4:55 pm	TTh	Uyekawa, J M	S2 209

ART 204 • Life Drawing I (UC/CSU) • 3 Units

Enrollment Requirement: Maximum of 4 enrollments in the ART - LIFE DRAWING Course Family

This is a beginning-level, figure drawing course. Students will render the human figure in various mediums, solving problems related to structure, anatomy, composition and expressive design. Please consult local college catalog for further details.

11779	LEC 1:45 pm - 2:50 pm	MW	Uyekawa, J M	S2 209
& 11781	LAB 2:50 pm - 4:55 pm	MW	Uyekawa, J M	S2 209
17257	LEC 6:00 pm - 6:50 pm	MW	Uyekawa, J M	S2 209
& 17258	LAB 6:50 pm - 8:55 pm	MW	Uyekawa, J M	S2 209

ART 205 • Life Drawing II (UC/CSU) • 3 Units

Enrollment Requirement: Prerequisite: Art 204

Maximum of 4 enrollments in the ART - LIFE DRAWING Course Family

This is a second-level, figure drawing course. Students will further develop their ability to draw from life in various media using quick sketch and long pose. Please consult local college catalog for further details.

17259	LEC 6:00 pm - 6:50 pm	MW	Uyekawa, J M	S2 209
& 17260	LAB 6:50 pm - 8:55 pm	MW	Uyekawa, J M	S2 209

ART 206 • Life Drawing III (UC/CSU) • 3 Units

Enrollment Requirement: Prerequisite: Art 205

Maximum of 4 enrollments in the ART - LIFE DRAWING Course Family

This is a third-level, figure drawing course. Students will further develop their ability to draw from life in various media using quick sketch and long pose. Please consult local college catalog for further details.

17261	LEC 6:00 pm - 6:50 pm	MW	Uyekawa, J M	S2 209
& 17262	LAB 6:50 pm - 8:55 pm	MW	Uyekawa, J M	S2 209

ART 213 • Color Theory (UC/CSU) • 3 Units

Enrollment Requirement: Art 501

This course examines color relationships and application of color palettes. The major color theorists are introduced. Students will use digital and traditional media.

13921	LEC 9:00 am - 11:10 am	F	Frerichs, C J	S2 207
& 13922	LAB 11:10 am - 1:15 pm	F	Frerichs, C J	S2 207

ART 285 • Directed Study – Art (CSU) • 2 Units

Enrollment Requirement: Art - Directed Studies Course Family

This two-unit course allows student to pursue independent study in the selected course.

17556	LEC 2:05 hrs/wk	TBA	Uyekawa, J M	S2 207
-------	-----------------	-----	--------------	--------

18515	LEC 2:05 hrs/wk	TBA	Frerichs, C J	S2 209
-------	-----------------	-----	---------------	--------

17708	LEC 2:05 hrs/wk	TBA	Turk, C J	S2 210
-------	-----------------	-----	-----------	--------

ART 300 • Introduction To Painting (UC/CSU) • 3 Units

Enrollment Requirement: Maximum of 4 enrollments in the ART - WATER COLOR & ACRYLIC Course Family

Introduction to principles, elements, and practices of painting. Focuses on exploration of painting materials, perceptual skills, color theory, paint mixing and technique, as well as creative responses to materials and subject matter. Please consult local college catalog for further details.

14152	LEC 8:50 am - 9:55 am	MW	Frerichs, C J	S2 207
-------	-----------------------	----	---------------	--------

11948	LEC 6:00 pm - 6:50 pm	TTh	Frerichs, C J	S2 207
-------	-----------------------	-----	---------------	--------

& 14153	LAB 9:55 am - 12:00 pm	MW	Frerichs, C J	S2 207
---------	------------------------	----	---------------	--------

& 11953	LAB 6:35 pm - 8:40 pm	TTh	Frerichs, C J	S2 207
---------	-----------------------	-----	---------------	--------

11939	LEC 9:00 am - 10:05 am	TTh	Uyekawa, J M	S2 207
-------	------------------------	-----	--------------	--------

& 11944	LAB 10:05 am - 12:10 pm	TTh	Uyekawa, J M	S2 207
---------	-------------------------	-----	--------------	--------

ART 304 • Acrylic Painting I (UC/CSU) • 3 Units

Enrollment Requirement: Prerequisite: Art 201

Maximum of 4 enrollments in the ART - WATER COLOR & ACRYLIC Course Family

This is a beginning level acrylic painting course. Students learn a variety of techniques employing acrylic paints and related grounds and tools. A variety of subject matter is used to introduce a series of stylistic approaches. Please consult local college catalog for further details.

12010	LEC 8:50 am - 9:55 am	MW	Frerichs, C J	S2 207
-------	-----------------------	----	---------------	--------

12017	LEC 6:00 pm - 6:50 pm	TTh	Frerichs, C J	S2 207
-------	-----------------------	-----	---------------	--------

& 12013	LAB 9:55 am - 12:00 pm	MW	Frerichs, C J	S2 207
---------	------------------------	----	---------------	--------

& 12022	LAB 6:35 pm - 8:40 pm	TTh	Frerichs, C J	S2 207
---------	-----------------------	-----	---------------	--------

14938	LEC 9:00 am - 10:05 am	TTh	Uyekawa, J M	S2 207
-------	------------------------	-----	--------------	--------

& 14939	LAB 10:05 am - 12:10 pm	TTh	Uyekawa, J M	S2 207
---------	-------------------------	-----	--------------	--------

ART 305 • Acrylic Painting II (UC/CSU) • 3 Units

Enrollment Requirement: Prerequisite: Art 304

Maximum of 4 enrollments in the ART - WATER COLOR & ACRYLIC Course Family

This is a second level acrylic painting course. Students learn a variety of techniques employing acrylic paints and related grounds and tools. A variety of subject matter is used to introduce a series of stylistic approaches. Please consult local college catalog for further details.

17263	LEC 8:50 am - 9:55 am	MW	Frerichs, C J	S2 207
-------	-----------------------	----	---------------	--------

& 17264	LAB 9:55 am - 12:00 pm	MW	Frerichs, C J	S2 207
---------	------------------------	----	---------------	--------

ART 306 • Acrylic Painting III (UC/CSU) • 3 Units

Enrollment Requirement: Prerequisite: Art 305Maximum of 4 enrollments in the ART - WATER COLOR & ACRYLIC Course Family

This is a third level acrylic painting course. Students learn a variety of techniques employing acrylic paints and related grounds and tools. A variety of subject matter is used to introduce a series of stylistic approaches. Please consult local college catalog for further details.

17265	LEC 8:50 am - 9:55 am	MW	Frerichs, C J	S2 207
-------	-----------------------	----	---------------	--------

& 17266	LAB 9:55 am - 12:00 pm	MW	Frerichs, C J	S2 207
---------	------------------------	----	---------------	--------

ART 307 • Oil Painting I (UC/CSU) • 3 Units

Enrollment Requirement: Prerequisite: Art 201

Maximum of 4 enrollments in the ART - OIL PAINTING Course Family

This is a beginning level oil painting course. Students learn a variety of techniques employing oil paints and related grounds and tools. A variety of subject matter is used to introduce a series of stylistic approaches. Please consult local college catalog for further details.

12074	LEC 8:50 am - 9:55 am	MW	Frerichs, C J	S2 207	12081	LEC 6:00 pm - 6:50 pm	TTh	Frerichs, C J	S2 207
& 12076	LAB 9:55 am - 12:00 pm	MW	Frerichs, C J	S2 207	& 12085	LAB 6:35 pm - 8:40 pm	TTh	Frerichs, C J	S2 207
14940	LEC 9:00 am - 10:05 am	TTh	Uyekawa, J M	S2 207					
& 14941	LAB 10:05 am - 12:10 pm	TTh	Uyekawa, J M	S2 207					

ART 308 • Oil Painting II (UC/CSU) • 3 Units

Enrollment Requirement: Prerequisite: Art 307

Maximum of 4 enrollments in the ART - OIL PAINTING Course Family

This is a second level oil painting course. Students learn a variety of techniques employing oil paints and related grounds and tools. A variety of subject matter is used to introduce a series of stylistic approaches. Please consult local college catalog for further details.

17267	LEC 8:50 am - 9:55 am	MW	Frerichs, C J	S2 207					
& 17268	LAB 9:55 am - 12:00 pm	MW	Frerichs, C J	S2 207					

ART 309 • Oil Painting III (UC/CSU) • 3 Units

Enrollment Requirement: Prerequisite: Art 308

Maximum of 4 enrollments in the ART - OIL PAINTING Course Family

This is a third level oil painting course. Students learn a variety of techniques employing oil paints and related grounds and tools. A variety of subject matter is used to introduce a series of stylistic approaches. Please consult local college catalog for further details.

17269	LEC 8:50 am - 9:55 am	MW	Frerichs, C J	S2 207					
& 17270	LAB 9:55 am - 12:00 pm	MW	Frerichs, C J	S2 207					

ART 385 • Directed Study - Art (CSU) • 3 Units

Enrollment Requirement: Art - Directed Studies Course Family

This three-unit course allows student to pursue independent study in the selected course.

14362	LEC 3:10 hrs/wk	TBA	Frerichs, C J	S2 207	21736	LEC 3:10 hrs/wk	TBA	Uyekawa, J M	S2 207
-------	-----------------	-----	---------------	--------	-------	-----------------	-----	--------------	--------

ART 501 • Beginning Two-Dimensional Design (UC/CSU) • 3 Units

Enrollment Requirement: Maximum of 4 enrollments in the ART - DESIGN Course Family

Introduction to the concepts, applications, and influences related to two-dimensional art and composition, including the study of the basic principles and elements of line, shape, texture, value, color and spatial illusion. Consult local college catalog for details.

12119	LEC 8:50 am - 11:00 am	T	Acuna, R	S2 210	24110	LEC 5:50 pm - 7:55 pm	T	Acuna, R	S2 210
& 12121	LAB 11:00 am - 1:05 pm	T	Acuna, R	S2 210	& 24111	LAB 7:55 pm - 10:00 pm	T	Acuna, R	S2 210
14363	LEC 12:50 pm - 2:55 pm	W	STAFF	S2 210					
& 14364	LAB 2:55 pm - 5:00 pm	W	STAFF	S2 210					

ART 502 • Beginning Three-Dimensional Design (UC/CSU) • 3 Units

Enrollment Requirement: Prerequisite: Art 501

Maximum of 4 enrollments in the ART - DESIGN Course Family

Introduction to the concepts, applications, and influences related to three-dimensional design and spatial composition, including the study of the elements and organizing principles of design as they apply to three-dimensional space and form. Consult local college catalog for details.

21087	LEC 12:50 pm - 2:55 pm	W	STAFF	S2 210	24112	LEC 5:50 pm - 7:55 pm	T	Acuna, R	S2 210
& 21088	LAB 2:55 pm - 5:00 pm	W	STAFF	S2 210	& 24113	LAB 7:55 pm - 10:00 pm	T	Acuna, R	S2 210

ART 503 • Intermediate Design (UC/CSU) • 3 Units

Enrollment Requirement: Prerequisite: Art 501

Maximum of 4 enrollments in the ART - DESIGN Course Family

Elements and principles of design are applied to two-dimensional design projects, with an emphasis on color theory and its practical application. Students discuss connections between 2D design concepts and how they can apply to 3D designs.

17367	LEC 12:50 pm - 2:55 pm	W	STAFF	S2 210	24114	LEC 5:50 pm - 7:55 pm	T	Acuna, R	S2 210
& 17368	LAB 2:55 pm - 5:00 pm	W	STAFF	S2 210	& 24115	LAB 7:55 pm - 10:00 pm	T	Acuna, R	S2 210

ART 600 • Typography I (UC/CSU) • 3 Units

A study of letterforms with emphasis on their use in graphic communication where the focus is placed on style, spacing, proportion and their applied use in Graphic Design. Consult local college catalog for details.

12162	LEC 5:30 pm - 6:20 pm	TTh	Monaci, S	E7 204
& 12164	LAB 6:20 pm - 8:25 pm	TTh	Monaci, S	E7 204

ART 601 • Typography II (UC/CSU) • 3 Units

Enrollment Requirement: Art 600

This course is an advanced study of letterforms with emphasis on their use in graphic communication. Focus is placed on digital use and digital font creation.

13394	LEC 5:30 pm - 6:20 pm	TTh	Monaci, S	E7 204
& 13395	LAB 6:20 pm - 8:25 pm	TTh	Monaci, S	E7 204

ART 604 • Graphic Design I (UC/CSU) • 3 Units

Enrollment Requirement: Art 501

Students explore the concepts, principles, and procedures used in the field of graphic design and their application in visual communication through type, image, form, and color. Communication problems are solved graphically using the computer as a tool for presentation and production. Consult local college catalog for details.

10182	LEC 1:45 pm - 2:50 pm	MW	Monaci, S	E7 204
& 10188	LAB 2:50 pm - 4:55 pm	MW	Monaci, S	E7 204

ART 605 • Graphic Design II (UC/CSU) • 3 Units

Enrollment Requirement: Art 604

Students continue their study of graphic communication with projects that introduce the interaction between designer, client and audience. Projects in advertising, publication design, packaging and corporate identity. Continued emphasis on the computer as a tool. Consult local college catalog for details.

10252	LEC 1:45 pm - 2:50 pm	MW	Monaci, S	E7 204
& 10256	LAB 2:50 pm - 4:55 pm	MW	Monaci, S	E7 204

ART 606 • Graphic Design III (UC/CSU) • 3 Units

Enrollment Requirement: Art 605

This course is a continuation of principles of Art 605 and emphasizes advanced problem-solving skills and solutions to more advanced advertising/promotional graphic design. It includes a graphic design workshop and computer graphics. Emphasis is placed on corporate identity (logos, letterheads and promotional communications) and portfolio preparation and evaluation. Consult local college catalog for details.

14365	LEC 1:45 pm - 2:50 pm	MW	Monaci, S	E7 204
& 14366	LAB 2:50 pm - 4:55 pm	MW	Monaci, S	E7 204

ART 633 • Introduction To Computer Graphics (UC/CSU) • 3 Units

This course serves as an introduction to basic computer graphics with the emphasis and focus being on how it is employed in the fields of Graphic Design and Art. Basic design principles, typography, and color theory are also introduced. Consult local college catalog for details.

13143	LEC 6:00 pm - 6:50 pm	MW	Corcoran, K	E7 204
& 13144	LAB 6:50 pm - 8:55 pm	MW	Corcoran, K	E7 204

ART 639 • Introduction To Digital Imaging (UC/CSU) • 3 Units

This is an introductory course in computer still image manipulation. Topics will include image editing, application of filters, integration of text, restoration of photographs and the fundamentals of basic two dimensional design applied as a fine art and commercial venue. Consult local college catalog for details.

13287	LEC 7:05 am - 8:15 am	TTh	Nielsen, C D	E7 204
& 13288	LAB 8:15 am - 10:20 am	TTh	Nielsen, C D	E7 204

ART 708 • Introduction to Ceramics (UC/CSU) • 3 Units

Enrollment Requirement: Maximum of 4 enrollments in the ART - CERAMICS Course Family

Students in this beginning course learn the basic methods of creating ceramics that include basic design principles. Hand building techniques introduced in This course include slab, coil and pinch methods of construction and ceramic terminology. The emphasis will be drawn to the technical understanding of the behavior of clay and glazes. The course covers aesthetics and creative development of clay objects examining historical, contemporary, and personal modes of expression across cultures. Consult the catalog of local college for details

15396	LEC 8:50 am - 9:20 am	TTh	Turk, C J	S2 203	13664	LEC 6:30 pm - 7:00 pm	MW	Turk, C J	S2 203
& 15397	LAB 9:20 am - 11:50 am	TTh	Turk, C J	S2 203	& 13665	LAB 7:00 pm - 9:30 pm	MW	Turk, C J	S2 203
10684	LEC 1:45 pm - 2:15 pm	TTh	Turk, C J	S2 203	20140	LEC 6:30 pm - 7:00 pm	TTh	Murakami, M	S2 203
& 10691	LAB 2:15 pm - 4:45 pm	TTh	Turk, C J	S2 203	& 20141	LAB 7:10 pm - 9:40 pm	TTh	Murakami, M	S2 203

ART 709 • Ceramics I (UC/CSU) • 3 Units

Enrollment Requirement: Prerequisite: Art 708

Maximum of 4 enrollments in the ART - CERAMICS Course Family

This course provides continuation of introduction to ceramics. The emphasis of This course is learning to form vessels on the throwing wheel. The course material stresses further concepts of design. Art 709 curriculum has students investigate a more complex understanding of surface with glazing techniques, ceramic terminology, and clay and glaze chemistry. The course covers aesthetics and creative development of clay objects examining cultural, historical, contemporary, and personal modes of expression. Consult the catalog of local college for details.

15398	LEC 8:50 am - 9:20 am	TTh	Turk, C J	S2 203	15402	LEC 6:30 pm - 7:00 pm	MW	Turk, C J	S2 203
& 15399	LAB 9:20 am - 11:50 am	TTh	Turk, C J	S2 203	& 15403	LAB 7:00 pm - 9:30 pm	MW	Turk, C J	S2 203

ART 710 • Ceramics II (UC/CSU) • 3 Units

Enrollment Requirement: Prerequisite: Art 709

Maximum of 4 enrollments in the ART - CERAMICS Course Family

This intermediate level course provides continuing practice in ceramic forming processes and surface treatments. Students will explore methods of combining forms and making multiples or sets. The course covers aesthetics and creative development of clay objects examining cultural, historical, contemporary, and personal modes of expression. Consult the catalog of local college for details.

15400	LEC 8:50 am - 9:20 am	TTh	Turk, C J	S2 203	15404	LEC 6:30 pm - 7:00 pm	MW	Turk, C J	S2 203
& 15401	LAB 9:20 am - 11:50 am	TTh	Turk, C J	S2 203	& 15405	LAB 7:00 pm - 9:30 pm	MW	Turk, C J	S2 203

ART 711 • Ceramics III (UC/CSU) • 3 Units

Enrollment Requirement: Prerequisite: Art 710

Maximum of 4 enrollments in the ART - CERAMICS Course Family

This Advanced level course focuses on independent projects in ceramics, integrating multiple techniques to produce a cohesive body of work. Art genres, art theories, historical objects and contemporary ceramics will be examined through lectures and research. Consult the catalog of local college for details.

17415	LEC 8:50 am - 9:20 am	TTh	Turk, C J	S2 203
& 17416	LAB 9:20 am - 11:50 am	TTh	Turk, C J	S2 203
17408	LEC 6:30 pm - 7:00 pm	MW	Turk, C J	S2 203
& 17409	LAB 7:00 pm - 9:30 pm	MW	Turk, C J	S2 203

ARTHIST 100 • Introduction To Visual Culture And Cultural Studies (UC/CSU) • 3 Units

Requirement Designation: Meets Cal-GETC-3A

This introductory course explores visual representations across cultures and various media from prehistory to the present. Emphasis is placed on postmodern forms of visual communication, which include advertisements, film, YouTube, the Internet, fashion, music videos, posters, and other visual forms of communication. Please consult local college catalog for further details.

14825	LEC 3:10 hrs/wk	TBA	Singh, S K	ON LINE
Textbooks assigned to this class are less than \$50. This class requires students to work online independently each week for the amount of TBA time shown in addition to completing assignments.				
& 14826	LAB 1:05 hrs/wk	TBA	Singh, S K	ON LINE
This class requires students to work online independently each week for the amount of TBA time shown in addition to completing assignments.				

ARTHIST 110 • Survey Of Western Art History I (UC/CSU) • 3 Units

Requirement Designation: Meets Cal-GETC-3A

An introductory survey of the arts of the Western World from the Prehistoric through the Middle Ages. Please consult local college catalog for further details.

15764	LEC 10:00 am - 11:25 am	MW	Brown-Gomez, W M	S1 112
Textbooks assigned to this class are less than \$50.				
& 15765	LAB 11:25 am - 11:55 am	MW	Brown-Gomez, W M	S1 112
Textbooks assigned to this class are less than \$50.				

ARTHIST 120 • Survey Of Western Art History II (UC/CSU) • 3 Units

Requirement Designation: Meets Cal-GETC-3A

An introductory survey of the arts of the Western World from the Renaissance to the present. Please consult local college catalog for further details.

24109	LEC 1:45 pm - 3:10 pm	TTh	Singh, S K	S1 112	13810	LEC 3:00 pm - 4:25 pm	MW	Brown-Gomez, W M	S1 112
Textbooks assigned to this class are less than \$50.					Textbooks assigned to this class are less than \$50.				
& 24129	LAB 3:10 pm - 3:40 pm	TTh	Singh, S K	S2 112	& 13811	LAB 4:25 pm - 4:55 pm	MW	Brown-Gomez, W M	S1 112

ARTHIST 121 • Introduction To Renaissance Through Rococo Art (UC/CSU) • 3 Units

Requirement Designation: Meets Cal-GETC-3A

The study of the history, development, and evolution of painting, sculpture, architecture, and related art forms in Western culture and their integration with changing social, political, religious, and philosophical conditions from the 14th through the 18th centuries. This course focuses on Renaissance, Mannerism, Baroque, and Rococo periods in Europe. Please consult local college catalog for further details.

11050	LEC 3:10 hrs/wk	TBA	Stockstill, W	ON LINE
This class requires students to work online independently each week for the amount of TBA time shown in addition to completing assignments.				

ARTHIST 130 • Survey Of Asian Art History (UC/CSU) • 3 Units

Requirement Designation: Meets Cal-GETC-3A

An introductory survey of the arts of Asia. Please consult local college catalog for further details.

18516	LEC 10:05 am - 11:30 am	TTh	Singh, S K	S1 112	24681	LEC 3:10 hrs/wk	TBA	O'Leary, T F	ON LINE
All textbooks/readings will be provided free of cost.					This course is part of ELAC Honors Program. For more information, please contact Dr. Ruth Blandon, Honors Program Director at BLANDOR@ELAC.EDU This class requires students to work online independently each week for the amount of TBA time shown in addition to completing assignments.				
& 18517	LAB 11:30 am - 12:00 pm	TTh	Singh, S K	S1 112	& 24682	LAB 0:50 hrs/wk	TBA	O'Leary, T F	ON LINE
All textbooks/readings will be provided free of cost.					This class requires students to work online independently each week for the amount of TBA time shown in addition to completing assignments.				

ARTHIST 140 • Survey of Arts of Africa, Oceania, and Ancient America (UC/CSU) • 3 Units

Requirement Designation: Meets Cal-GETC-3A

The visual culture within selected regions in Africa, Oceania and indigenous America. Please consult local college catalog for further details.

24683 LEC 3:10 hrs/wk TBA Brown-Gomez, W M ON LINE

Textbooks assigned to this class are less than \$50.

This class requires students to work online independently each week for the amount of TBA time shown in addition to completing assignments.

& 24684LAB 0:50 hrs/wk TBA Brown-Gomez, W M ON LINE

Textbooks assigned to this class are less than \$50.

This class requires students to work online independently each week for the amount of TBA time shown in addition to completing assignments.

ARTHIST 151 • Introduction To Latin American Art (UC/CSU) • 3 Units

Requirement Designation: Meets Cal-GETC-3A

This course is a survey of the art and architecture of Latin America, beginning with Pre-Columbian period but focusing primarily on the 19th to 21st centuries. Please consult local college catalog for further details.

24685 LEC 3:10 hrs/wk TBA Brown-Gomez, W M ON LINE

Textbooks assigned to this class are less than \$50.

This class requires students to work online independently each week for the amount of TBA time shown in addition to completing assignments.

ARTHIST 171 • Introduction To Global Contemporary Art (UC/CSU) • 3 Units

Requirement Designation: Meets Cal-GETC-3A

This course considers thematic and historical developments of contemporary visual art. Please consult local college catalog for further details.

25010 LEC 10:00 am – 1:10 pm F Bronte, A ONLINELIVE

Real-time meetings are required as scheduled. All activities are online.

& 25011 LAB 1:10 pm – 2:00 pm F Bronte, A ONLINELIVE

Real-time meetings are required as scheduled. All activities are online.

21575 LEC 3:10 hrs/wk TBA Singh, S K ON LINE

This class requires students to work online independently each week for the amount of TBA time shown in addition to completing assignments.

& 21576 LAB 0:50 hrs/wk TBA Singh, S K ON LINE

This class requires students to work online independently each week for the amount of TBA time shown in addition to completing assignments.

ARTHIST 201 • Visual Cultural Studies Museum Internship (CSU) • 3 Units

Enrollment Requirement: Art History 100 and Art History 200

Critical Museum Studies Practicum

18636 LAB 8:50 am – 12:00 pm F Wong, S Y E S1 BLDG

ARTHIST 202 • Visual Cultural Studies Praxis (CSU) • 2 Units

Enrollment Requirement: Art History 100 and Art History 200

This course is the capstone course for the Museum Studies Certificate Program, where students will produce a research paper that assesses their professional experience through the lens of critical theory in the fields of museum studies, library science, anthropology, ethnic studies, visual culture, or cultural studies to produce a research paper. Students should currently be engaged with or have completed professional experience within the academic year and have completed or are enrolled in Art History 201: Visual Cultural Studies Internship or Art History Directed Studies.

24686 LEC 10:00 am – 12:05 pm Sa Singh, S K S1112

Asian Studies–American Studies

ASIAN 001 • Asian American History (UC/CSU) • 3 Units

Requirement Designation: Meets Cal-GETC-4 or 6

This course examines the historical backgrounds and political, economic, and social issues affecting Asians in America. The representative groups and communities include Chinese, Japanese, Koreans, Filipinos, South Asians, and Southeast Asians.

13548	LEC 8:50 am - 10:15 am	MW	Song, D K	F7 215	13497	LEC 3:10 hrs/wk	TBA	Chang, J T	ON LINE
24628 LEC 8:50 am - 10:15 am TTh Song, D K F7 215					This class requires students to work online independently each week for the amount of TBA time shown in addition to completing assignments.				
24629	LEC 3:10 hrs/wk	TBA	Song, D K	ON LINE	17637	LEC 6:30 hrs/wk	TBA	Chang, J T	ON LINE
This class requires students to work online independently each week for the amount of TBA time shown in addition to completing assignments. This course is part of ELAC Honors Program. For more information, please contact Dr. Ruth Blandon, Honors Program Director at BLANDOR@ELAC.EDU					This class requires students to work online independently each week for the amount of TBA time shown in addition to completing assignments. (Starts 04/13/2026, Ends 06/08/2026)				

ASIAN 002 • Contemporary Asian American Issues (UC/CSU) • 3 Units

Requirement Designation: Meets Cal-GETC-4 or 6

This course examines contemporary and ongoing political, economic, and social issues affecting Asians in America. The representative groups and communities include Chinese, Japanese, Koreans, Filipinos, South Asians, and Southeast Asians.

13068	LEC 12:10 pm - 1:35 pm	MW	Song, D K	F7 215
All textbooks/readings will be provided free of cost.				

ASIAN 003 • The Peoples And Cultures Of Asia (UC/CSU) • 3 Units

Requirement Designation: Meets Cal-GETC-3B

This course introduces geographical and historical backgrounds, customs, family and social structures, systems of thought and belief, and popular cultures of Asia.

16879	LEC 3:10 hrs/wk	TBA	Song, D K	ON LINE	17678	LEC 6:30 hrs/wk	TBA	Song, D K	ON LINE
This class requires students to work online independently each week for the amount of TBA time shown in addition to completing assignments.					This class requires students to work online independently each week for the amount of TBA time shown in addition to completing assignments. (Starts 04/13/2026, Ends 06/08/2026)				

Astronomy

ASTRON 001 • Elementary Astronomy (UC/CSU) • 3 Units

Requirement Designation: Meets Cal-GETC-5A

Students will study of the history of astronomy, celestial motions, the solar system, stellar origins and evolution, nebulae, galaxies and cosmology.

11127	LEC 3:10 hrs/wk	TBA	Papenkova, M S	ON LINE	14806	LEC 3:10 hrs/wk	TBA	Kiledjian, V P	ON LINE
This class requires students to work online independently each week for the amount of TBA time shown in addition to completing assignments.					This class requires students to work online independently each week for the amount of TBA time shown in addition to completing assignments.				
11134	LEC 3:10 hrs/wk	TBA	Kiledjian, V P	ON LINE					
This class requires students to work online independently each week for the amount of TBA time shown in addition to completing assignments.									
11179	LEC 3:10 hrs/wk	TBA	Rose, D	ON LINE					
This class requires students to work online independently each week for the amount of TBA time shown in addition to completing assignments.									

ASTRON 005 • Fundamentals Of Astronomy Laboratory (UC/CSU) • 1 Unit

Requirement Designation: Meets Cal-GETC-5C

Using the planetarium and telescopes (as available on campuses) and/or planetarium software, star atlases and planispheres, this class will study the methods used by astronomers to determine the nature of the universe.

11480	LAB 3:10 hrs/wk	TBA	Papenkova, M S	ON LINE
-------	-----------------	-----	----------------	---------

This class requires students to work online independently each week for the amount of TBA time shown in addition to completing assignments.

Automobile Technology

AUTOMO 101 • Introduction To Automobile Technology (CSU) • 4 Units

This course is designed to introduce fundamental operation of an automobile and its systems to students with little or no automotive knowledge. Discussion, demonstration, and hands on exercises are used throughout. The course to facilitate the overall understanding of how a vehicle operates. Students acquire a basic understanding of automotive systems as well as develop essential skills to continue in the automobile technology program.

16683	LEC 8:30 am - 9:55 am	MW	Galloway, R	P1 120
-------	-----------------------	----	-------------	--------

& 16684	LAB 9:55 am - 11:20 am	MW	Galloway, R	P1 120
---------	------------------------	----	-------------	--------

11590	LEC 1:30 pm - 2:55 pm	TTh	Melendez, J A	P1 120
-------	-----------------------	-----	---------------	--------

& 11595	LAB 2:55 pm - 4:20 pm	TTh	Melendez, J A	P1 120
---------	-----------------------	-----	---------------	--------

11551	LEC 8:30 am - 9:55 am	TTh	Soltero, O E	P1 120
-------	-----------------------	-----	--------------	--------

& 11553	LAB 9:55 am - 11:20 am	TTh	Soltero, O E	P1 120
---------	------------------------	-----	--------------	--------

18435	LEC 6:20 pm - 7:45 pm	MW	Ibarra, B	P1 101
-------	-----------------------	----	-----------	--------

& 18436	LAB 7:45 pm - 9:10 pm	MW	Ibarra, B	P1 101
---------	-----------------------	----	-----------	--------

13154	LEC 1:30 pm - 2:55 pm	MW	Banuelos, A	P1 120
-------	-----------------------	----	-------------	--------

& 13155	LAB 2:55 pm - 4:20 pm	MW	Banuelos, A	P1 120
---------	-----------------------	----	-------------	--------

AUTOMO 111 • Engine Repair And Rebuilding (CSU) • 5 Units

Enrollment Requirement: Prerequisite of AUTOMO 101

This course presents the basic principles of operation, nomenclature, and repair of the internal combustion engine. This course emphasizes problem solving skills as they apply to diagnosing engine mechanical problems. Topics include engine design, cylinder block assembly, cylinder head and valve train, lubrication system, cooling system, servicing the engine block, servicing the cylinder head, piston and ring service, gaskets, seals, and engine problem diagnosis.

18437	LEC 1:00 pm - 3:25 pm	MTWThF	Soltero, O E	P1 101
-------	-----------------------	--------	--------------	--------

(Starts 03/16/2026, Ends 04/26/2026)

& 18438	LAB 3:25 pm - 5:50 pm	MTWThF	Soltero, O E	P1 101
---------	-----------------------	--------	--------------	--------

(Starts 03/16/2026, Ends 04/26/2026)

AUTOMO 201 • Automatic Transmission And Transaxle (CSU) • 5 Units

The course is designed to provide the student with the basic skills necessary to diagnose drive train and automatic transmission malfunctions. The topics presented include the construction, operation, maintenance, and adjustment of automatic transmission and drive train components as well as use of special tools. Students work in a laboratory environment where they are required to overhaul automatic transmissions, both front and rear wheel drive

18439	LEC 1:00 pm - 3:05 pm	MTWThF	Soltero, O E	P1 120
-------	-----------------------	--------	--------------	--------

(Starts 04/27/2026, Ends 05/31/2026)

& 18440	LAB 3:05 pm - 5:55 pm	MTWThF	Soltero, O E	P1 101
---------	-----------------------	--------	--------------	--------

(Starts 04/27/2026, Ends 05/31/2026)

AUTOMO 301 • Manual Drive Train Axles (CSU) • 5 Units

This course presents the theory and skills needed to diagnose and repair manual transmissions, transaxles, and drive-line components. Topics include: Clutches, drive-lines, half-shafts, transmissions, differentials, transfer cases, and related four-wheel-drive systems. Theory and hands-on experiences are utilized and at least one rear wheel drive and one front wheel drive transmission are disassembled, inspected, and reassembled.

19634	LEC 6:20 pm - 7:45 pm	TTh	Fortune, B	P1 101
-------	-----------------------	-----	------------	--------

& 19635	LAB 7:45 pm - 9:50 pm	TTh	Fortune, B	P1 101
---------	-----------------------	-----	------------	--------

AUTOMO 401 • Suspension, Steering, And Wheel Alignment (CSU) • 5 Units

This course presents the theory and skills needed to diagnose and repair worn suspension components, steering components, drive axles, CV joints, and power steering components. Wheel alignment and wheel balancing on the latest computerized equipment is practiced. Upon successful completion of this course, students learn the theory and acquire the skills needed to pass the ASE examination.

19636	LEC 6:20 pm – 7:45 pm	MW	Brow, P	P1 120
& 19637	LAB 7:45 pm – 9:50 pm	MW	Brow, P	P1 101

AUTOMO 501 • Automobile Braking Systems (CSU) • 5 Units

This course studies the theory, operation, inspection, repair and diagnosis of the modern automotive brake system. Extensive hands-on training includes replacing worn brake components, turning drums and rotors, bleeding and adjusting brakes, and the diagnosis and repair of the anti-lock brake system. Upon successful completion of this course, students are able to perform a complete brake job and they have the skills and knowledge necessary to pass the Automotive Service Excellence (ASE) Brake Examination.

24354	LEC 7:25 am – 9:30 am	MTWThF	Banuelos, A	P1 101
(Starts 02/09/2026, Ends 03/15/2026)				
& 24355	LAB 9:30 am – 12:20 pm	MTWThF	Banuelos, A	P1 101
(Starts 02/09/2026, Ends 03/15/2026)				

AUTOMO 601 • Automobile Electrical/Electronic Systems (CSU) • 5 Units

This course presents the theory and skills needed to diagnose, troubleshoot and repair automobile electrical, electronic and computer control systems. Topics include: Electrical system principles, fundamentals of electronics, circuit diagrams, electrical and electronic test equipment, cranking and charging systems, lighting motors, audio, sensors, supplemental restraint systems (SRS), accessories, ignition, computer-controlled actuators and hybrid electronics.

24358	LEC 7:25 am – 9:30 am	MTWThF	Banuelos, A	P1 101
(Starts 03/16/2026, Ends 04/26/2026)				
& 24359	LAB 9:30 am – 12:20 pm	MTWThF	Banuelos, A	P1 101
(Starts 03/16/2026, Ends 04/26/2026)				

24360	LEC 6:30 pm – 7:55 pm	TTh	Ibarra, B	P1 120
& 24361	LAB 7:55 pm – 10:00 pm	TTh	Ibarra, B	P1 120

AUTOMO 701 • Automobile Heating And Air Conditioning (CSU) • 5 Units

This course is designed to provide instruction in the operation and repair of the modern automotive heating and air conditioning systems. With modern equipment students get hands-on experience testing, servicing, and repairing the automotive heating and air conditioning system as well as converting R-12 systems to R-134a system. In addition, the Mobile Air Conditioning Society (MACS) license exam is covered and the test administered during this class.

19606	LEC 7:25 am – 9:45 am	MTWThF	Banuelos, A	P1 101
(Starts 04/27/2026, Ends 05/31/2026)				
& 19607	LAB 9:45 am – 12:10 pm	MTWThF	Banuelos, A	P1 101
(Starts 04/27/2026, Ends 05/31/2026)				

AUTOMO 801 • Advanced Engine Performance (CSU) • 5 Units

Enrollment Requirement: Prerequisite of AUTOMO 101

This course presents the theory and operation of engine performance control systems. Students interpret, verify, and perform engine diagnosis of fuel, fuel injection, ignition, cooling, electronic, electrical and emission control systems and devices using the industry's latest text, tools, and test equipment such as: Digital multimeters, oscilloscopes, gauges, and gas analyzers.

19604	LEC 1:00 pm – 3:05 pm	MTWThF	Soltero, O E	P1 101
(Starts 02/09/2026, Ends 03/15/2026)				
& 19605	LAB 3:05 pm – 6:35 pm	MTWTh	Soltero, O E	P1 101
(Starts 02/09/2026, Ends 03/15/2026)				

BIOLOGY 003 • Introduction to Biology (UC/CSU) • 4 Units

Requirement Designation: Meets Cal-GETC-5B or 5C

This course for non-majors examines the fundamental principles of biology with laboratories emphasizing hands-on investigations. Topics include an introduction to evolutionary theory, basic biological chemistry, cell function and reproduction, cellular respiration and photosynthesis, classical and contemporary genetics, gene expression and an introduction to animal structure and function. Meets UC/CSU GE requirement of natural science with a lab.

22118	LEC 8:50 am - 12:00 pm	M	Brockop, M S	G5 210				
<p>This course is a fully in person class with both the lecture and the lab in person. This course is part of ELAC Honors Program. For more information, please contact Dr. Ruth Blandon, Honors Program Director at BLANDOR@ELAC.EDU</p>								
& 22119	LAB 8:50 am - 12:00 pm	W	Brockop, M S	G5 210				
10690	LEC 6:50 pm - 10:00 pm	T	Barron, E	G7 104				
<p>This course is a fully in person class with both the lecture and the lab in person.</p>								
& 10705	LAB 6:50 pm - 10:00 pm	Th	Barron, E	G5 210				
17024	LEC 6:50 pm - 10:00 pm	M	Jacoby, F J	G5 210				
<p>This course is a fully in person class with both the lecture and the lab in person.</p>								
& 17027	LAB 6:50 pm - 10:00 pm	T	Jacoby, F J	G5 210				
<p>This course is a fully in person class with both the lecture and the lab in person.</p>								
11221	LEC 3:10 hrs/wk	TBA	Douglas, S	ON LINE				
<p>This class requires students to work online independently each week for the amount of TBA time shown in addition to completing assignments. Online lab courses may not be accepted for credit at your transfer institution or professional program. It is advised that students check with their desired transfer destinations and programs to make sure that this modality will be accepted. Retain a copy of your online lab course syllabi in case your transfer institution or program needs them.</p>								
& 11264	LAB 3:10 hrs/wk	TBA	Douglas, S	ON LINE				
<p>This class requires students to work online independently each week for the amount of TBA time shown in addition to completing assignments. Online lab courses may not be accepted for credit at your transfer institution or professional program. It is advised that students check with their desired transfer destinations and programs to make sure that this modality will be accepted. Retain a copy of your online lab course syllabi in case your transfer institution or program needs them.</p>								
11308	LEC 3:10 hrs/wk	TBA	Douglas, S	ON LINE				
<p>This class requires students to work online independently each week for the amount of TBA time shown in addition to completing assignments. Online lab courses may not be accepted for credit at your transfer institution or professional program. It is advised that students check with their desired transfer destinations and programs to make sure that this modality will be accepted. Retain a copy of your online lab course syllabi in case your transfer institution or program needs them.</p>								
& 11349	LAB 3:10 hrs/wk	TBA	Douglas, S	ON LINE				
<p>This class requires students to work online independently each week for the amount of TBA time shown in addition to completing assignments. Online lab courses may not be accepted for credit at your transfer institution or professional program. It is advised that students check with their desired transfer destinations and programs to make sure that this modality will be accepted. Retain a copy of your online lab course syllabi in case your transfer institution or program needs them.</p>								
10907	LEC 3:10 hrs/wk	TBA	Kelley, S	ON LINE				
<p>This class requires students to work online independently each week for the amount of TBA time shown in addition to completing assignments. Online lab courses may not be accepted for credit at your transfer institution or professional program. It is advised that students check with their desired transfer destinations and programs to make sure that this modality will be accepted. Retain a copy of your online lab course syllabi in case your transfer institution or program needs them.</p>								
& 10925	LAB 3:10 hrs/wk	TBA	Canales, N	ON LINE				
<p>This class requires students to work online independently each week for the amount of TBA time shown in addition to completing assignments. Online lab courses may not be accepted for credit at your transfer institution or professional program. It is advised that students check with their desired transfer destinations and programs to make sure that this modality will be accepted. Retain a copy of your online lab course syllabi in case your transfer institution or program needs them.</p>								
10610	LEC 3:10 hrs/wk	TBA	Hoffman, G	ON LINE				
<p>This class requires students to work online independently each week for the amount of TBA time shown in addition to completing assignments. Online lab courses may not be accepted for credit at your transfer institution or professional program. It is advised that students check with their desired transfer destinations and programs to make sure that this modality will be accepted. Retain a copy of your online lab course syllabi in case your transfer institution or program needs them.</p>								
& 10617	LAB 3:10 hrs/wk	TBA	Churches, N	ON LINE				
<p>This class requires students to work online independently each week for the amount of TBA time shown in addition to completing assignments. Online lab courses may not be accepted for credit at your transfer institution or professional program. It is advised that students check with their desired transfer destinations and programs to make sure that this modality will be accepted. Retain a copy of your online lab course syllabi in case your transfer institution or program needs them.</p>								
10624	LEC 3:10 hrs/wk	TBA	Kelley, S	ON LINE				
<p>This class requires students to work online independently each week for the amount of TBA time shown in addition to completing assignments. Online lab courses may not be accepted for credit at your transfer institution or professional program. It is advised that students check with their desired transfer destinations and programs to make sure that this modality will be accepted. Retain a copy of your online lab course syllabi in case your transfer institution or program needs them.</p>								
& 10632	LAB 3:10 hrs/wk	TBA	Kelley, S	ON LINE				
<p>This class requires students to work online independently each week for the amount of TBA time shown in addition to completing assignments. Online lab courses may not be accepted for credit at your transfer institution or professional program. It is advised that students check with their desired transfer destinations and programs to make sure that this modality will be accepted. Retain a copy of your online lab course syllabi in case your transfer institution or program needs them.</p>								
10644	LEC 3:10 hrs/wk	TBA	Brockop, M S	ON LINE				
<p>This class requires students to work online independently each week for the amount of TBA time shown in addition to completing assignments. This course is a hybrid course with an online lecture and in-person lab.</p>								
& 10652	LAB 8:50 am - 12:00 pm	Th	Brockop, M S	G5 210				

BIOLOGY 006 • General Biology I (UC/CSU) • 5 Units

Requirement Designation: Meets Cal-GETC-5B or 5C

Enrollment Requirement: Chemistry 065 OR Chemistry 060

This is a general biology course designed for life science and many pre-health majors. It examines basic cellular biology, metabolism, genetics, molecular biology, and the relationship between form and function of living organisms. Note: Some 4-year institutions prefer that Biology 6 and 7 be taken at the same college.

15338	LEC 8:50 am – 10:15 am	MW	Zebadua, E Y	G5 209	12528	LEC 5:15 pm – 6:40 pm	TTh	Lee, J W	G5 212
This course is a fully in person class with both the lecture and the lab in person.					This course is a fully in person class with both the lecture and the lab in person.				
& 15339	LAB 10:25 am – 1:35 pm	MW	Zebadua, E Y	G5 209	& 12529	LAB 4:00 pm – 5:05 pm	Th	Lee, J W	G5 212
&	LAB 1:45 pm – 2:35 pm	W	Zebadua, E Y	G5 209	&	LAB 6:50 pm – 10:00 pm	TTh	Lee, J W	G5 212
12525	LEC 10:35 am – 12:00 pm	TTh	Reonisto, T	G5 209					
This course is a fully in person class with both the lecture and the lab in person.									
& 12526	LAB 9:25 am – 10:15 am	Th	Reonisto, T	G5 209					
&	LAB 1:45 pm – 4:55 pm	TTh	Reonisto, T	G5 209					

BIOLOGY 007 • General Biology II (UC/CSU) • 5 Units

Requirement Designation: Meets Cal-GETC-5B or 5C

Enrollment Requirement: Biology 006

This is a general biology course designed for life science and many pre-health majors. It examines the unifying principles of biology through the study of phylogeny, taxonomy, organismal structure/function, evolution, and ecology. Note: Some 4-year institutions prefer that Biology 6 and 7 be taken at the same college.

14972	LEC 8:50 am – 10:15 am	TTh	Reonisto, T	G5 212	12548	LEC 5:15 pm – 6:40 pm	MW	Lee, J W	G5 212
This course is a fully in person class with both the lecture and the lab in person.					This course is a fully in person class with both the lecture and the lab in person.				
& 14973	LAB 10:35 am – 11:40 am	Th	Lee, J W	G5 212	& 12550	LAB 4:00 pm – 5:05 pm	W	Lee, J W	G5 212
&	LAB 12:45 pm – 3:55 pm	TTh	Lee, J W	G5 212	&	LAB 6:50 pm – 10:00 pm	MW	Lee, J W	G5 212

BIOLOGY 020 • Human Anatomy And Physiology (UC/CSU) • 8 Units

Requirement Designation: Meets Cal-GETC-5B or 5C

Enrollment Requirement: Chemistry 051 OR Chemistry 065 OR Chemistry 060

This course systematically integrates the fundamentals of human anatomy with the fundamentals of cellular as well as organ system physiology. Instruction and laboratory procedures (observation, experimentation, and dissection) are designed to provide a solid foundation in the anatomy, histology, and physiology of the organ systems of the human body.

12592	LEC 6:30 hrs/wk	TBA	Oropeza, R A	ON LINE	15344	LEC 6:30 hrs/wk	TBA	Le, O	ON LINE
This class requires students to work online independently each week for the amount of TBA time shown in addition to completing assignments. This course is a hybrid course with an online lecture and in-person lab.					This class requires students to work online independently each week for the amount of TBA time shown in addition to completing assignments. This course is a hybrid course with an online lecture and in-person lab.				
& 12594	LAB 8:50 am – 12:00 pm	MW	Oropeza, R A	G5 202	& 15345	LAB 8:50 am – 12:00 pm	TTh	Le, O	G5 201

BIOLOGY 025 • Human Biology (UC/CSU) • 3 Units

Requirement Designation: Meets Cal-GETC-5B

In this survey course for the nonscience major, students explain the principle human organ systems according to structure and function and examine the problems of pollution, population control and preservation of the natural environment.

14459	LEC 3:10 hrs/wk	TBA	Kelley, S	ON LINE
This class requires students to work online independently each week for the amount of TBA time shown in addition to completing assignments.				

BIOLOGY 051 • Introduction to Public Health for Scientists and Health Professionals (UC/CSU) • 3 Units

Requirement Designation: Meets Cal-GETC-4

This course provides an introduction to the discipline of Public Health for scientists and health professionals. Students gain an understanding of the basic concepts and terminology of public health, and the history and accomplishments of public health officials and agencies. An in-depth examination of the core public health disciplines is covered along with epidemiology of infectious and chronic disease; prevention and control in the community.

19884	LEC 4:35 hrs/wk	TBA	Reddy, B L	ON LINE
-------	-----------------	-----	------------	---------

This class requires students to work online independently each week for the amount of TBA time shown in addition to completing assignments.
(Starts 03/16/2026, Ends 06/08/2026)

22273	LEC 6:30 hrs/wk	TBA	Jarosz, C J	ON LINE
-------	-----------------	-----	-------------	---------

This class requires students to work online independently each week for the amount of TBA time shown in addition to completing assignments.
(Starts 04/13/2026, Ends 06/08/2026)

Biotechnology

BIOTECH 100 • Foundations of Laboratory Science • 4 Units

This introductory Biotechnology course provides theoretical knowledge and practical skills required in laboratory science. Lecture topics explain the structure of biotech companies, basic lab and manufacturing equipment, standard operating procedures (SOP), good laboratory practice (GLP), good clinical practice (GCP), and good manufacturing practice (GMP) according to OSHA and FDA regulations. Fundamental Biology topics include basic chemistry, macromolecules, organismal classification, cell types, cellular structures, cell division, DNA replication, transcription, translation, and gene regulation. Biomolecular topics cover of bacterial cloning, protein expression, as well as plant, animal, medical & forensic Biotech with discussion on bioethics and bioremediation. The laboratory component provides practical skills to prepare students for entry level work in biotech industry, including proper documentation, proper PPE and manufacturing gowning, scientific method, aseptic technique, laboratory math, metrology, light microscopy, centrifugation, solution and media preparation, culturing, isolating, staining, and identifying the morphology of bacteria.

17664	LEC 3:30 pm - 6:40 pm	M	Nguyen, T T	G5 209
-------	-----------------------	---	-------------	--------

Note: This is the first course in the series required for completion of the Biotechnology Program. Questions? Please email: biotech@elac.edu

& 17665	LAB 3:30 pm - 6:40 pm	W	Nguyen, T T	G5 209
---------	-----------------------	---	-------------	--------

BIOTECH 101 • Biological Molecules: Proteins and Nucleic Acids • 5 Units

Enrollment Requirement: BIOTECHNOLOGY 100 OR BIOLOGY 006

This course focuses on protein and nucleic acid chemistry. Both lecture and lab components provide the skills to prepare students for entry level work in biotech industry, including lab notebook maintenance, proper preparation of lab materials such as solutions, DNA gels, protein gels, and nutrient agar plates, primer design, DNA isolation, RNA isolation, restriction enzyme digest, DNA ligation, DNA gel electrophoresis, Polymerase Chain Reaction, RT-qPCR, bacterial transformation, protein production, protein isolation, column chromatography, enzyme-linked immunosorbent assay (ELISA), Sodium Dodecyl Sulfate Polyacrylamide (SDS-PAGE), Western Blot, Thin Layer Chromatography (TLC), and High Performance Liquid Chromatography (HPLC).

17666	LEC 3:30 pm - 4:55 pm	TTh	Nguyen, T T	G5 230
-------	-----------------------	-----	-------------	--------

Note: This is the second course in the series required for the Biotechnology Program. Students must have completed Biotech 100. Questions? Please email: biotech@elac.edu

& 17667	LAB 5:10 pm - 8:20 pm	TTh	Nguyen, T T	G5 209
---------	-----------------------	-----	-------------	--------

BIOTECH 103 • Quality Control and Regulatory Compliance in Bioscience • 2 Units

Enrollment Requirement: BIOTECHNOLOGY 100 OR BIOLOGY 006

This course provides foundational knowledge of quality control and regulatory compliance in the field of biotechnology as related to bioscience industries. Topics will include the product lifecycle, history of quality and regulations; Food and Drug Administration (FDA) regulations for the biotechnology, pharmaceutical, medical device, and food industries; good manufacturing practices (GMP); quality systems; quality assurance and quality control; ISO (International Organization for Standardization) 9000 standards family; continuous improvement tools and strategies; types of regulated documents and good documentation practices; resume/CV building and interview skills.

18323	LEC 6:50 pm - 8:00 pm	MW	Nguyen, T T	G5 209
-------	-----------------------	----	-------------	--------

&	LEC 1:35 hrs/wk	TBA	Nguyen, T T	ON LINE
---	-----------------	-----	-------------	---------

Some in person meetings are required as scheduled.
The remaining activities are online.

Note: This is the third course in the series required for the Biotechnology Program. Students must have completed Biotech 100. Question? Please email: biotech@elac.edu
(Starts 02/09/2026, Ends 04/03/2026)

Broadcasting

BRDCSTG 001 • Fundamentals Of Television And Radio Broadcasting (UC/CSU) • 3 Units

Students in This course learn an overview of the Radio-TV industry, including its emergence, roles of the networks, governmental regulation, social effects, legal and ethical aspects, programming and employment practices.

14487	LEC 3:10 hrs/wk	TBA	O'Brien, D S	ON LINE
-------	-----------------	-----	--------------	---------

This class requires students to work online independently each week for the amount of TBA time shown in addition to completing assignments.
All textbooks/readings will be provided free of cost.

Business

BUS 001 • Introduction To Business (UC/CSU) • 3 Units

Students engage in a multidisciplinary examination of how culture, society, economic systems, legal, international, political, financial institutions, and human behavior interact to affect a business organization's policy and practices within the U.S. and a global society. The course demonstrates how these influences impact the primary areas of business including: organizational structure and design, leadership, human resource management, risk management and insurance, organized labor practices, ethics and social responsibility, marketing, organizational communication, e-business/technology, entrepreneurship, legal, accounting, and financial practices, and the stock and securities market; and therefore how they affect a business's ability to achieve its organizational goals.

14000	LEC 8:50 am - 10:15 am	TTh	Ramirez, L E	F7 109
-------	------------------------	-----	--------------	--------

12728	LEC 8:50 am - 10:15 am	MW	Ramirez, L E	ONLINE LIVE
-------	------------------------	----	--------------	-------------

&	LEC 3:30 hrs/wk	TBA	Ramirez, L E	ON LINE
---	-----------------	-----	--------------	---------

This class will be offered in an online blended format, which requires students to be online and interacting with their instructor during the times shown and to work online independently each week for the amount of TBA time shown in addition to completing assignments.
(Starts 02/09/2026, Ends 04/03/2026)

18543	LEC 8:50 am - 10:15 am	MW	Issa, M	F7 109
-------	------------------------	----	---------	--------

18979	LEC 8:50 am - 10:15 am	MW	Ramirez, L E	ONLINE LIVE
-------	------------------------	----	--------------	-------------

&	LEC 3:10 hrs/wk	TBA	Ramirez, L E	ON LINE
---	-----------------	-----	--------------	---------

This class will be offered in an online blended format, which requires students to be online and interacting with their instructor during the times shown and to work online independently each week for the amount of TBA time shown in addition to completing assignments.
(Starts 04/13/2026, Ends 06/08/2026)

17442	LEC 9:00 am - 12:30 pm	F	STAFF	F7 109
-------	------------------------	---	-------	--------

&	LEC 0:30 hrs/wk	TBA	STAFF	ON LINE
---	-----------------	-----	-------	---------

Some in person meetings are required as scheduled.
The remaining activities are online.
(Starts 03/02/2026, Ends 06/08/2026)

12724	LEC 10:35 am - 12:00 pm	TTh	Ramirez, L E	F7 109
-------	-------------------------	-----	--------------	--------

17041	LEC 10:35 am - 12:00 pm	MW	Issa, M	F7 109
-------	-------------------------	----	---------	--------

12725	LEC 1:45 pm - 3:10 pm	TTh	Chin, C	F7 109
-------	-----------------------	-----	---------	--------

12726	LEC 6:50 pm - 9:00 pm	W	STAFF	ONLINE LIVE
-------	-----------------------	---	-------	-------------

&	LEC 0:50 hrs/wk	TBA	STAFF	ON LINE
---	-----------------	-----	-------	---------

This class will be offered in an online blended format, which requires students to be online and interacting with their instructor during the times shown and to work online independently each week for the amount of TBA time shown in addition to completing assignments.

16394	LEC 6:50 pm - 9:00 pm	Th	STAFF	ONLINE LIVE
-------	-----------------------	----	-------	-------------

&	LEC 0:50 hrs/wk	TBA	STAFF	ON LINE
---	-----------------	-----	-------	---------

This class will be offered in an online blended format, which requires students to be online and interacting with their instructor during the times shown and to work online independently each week for the amount of TBA time shown in addition to completing assignments.

13206	LEC 3:10 hrs/wk	TBA	STAFF	ON LINE
-------	-----------------	-----	-------	---------

This class requires students to work online independently each week for the amount of TBA time shown in addition to completing assignments.

16393	LEC 7:25 hrs/wk	TBA	STAFF	ON LINE
-------	-----------------	-----	-------	---------

This class requires students to work online independently each week for the amount of TBA time shown in addition to completing assignments.
(Starts 02/09/2026, Ends 04/03/2026)

17437	LEC 7:25 hrs/wk	TBA	STAFF	ON LINE
-------	-----------------	-----	-------	---------

This class requires students to work online independently each week for the amount of TBA time shown in addition to completing assignments.
(Starts 02/09/2026, Ends 04/03/2026)

12729	LEC 7:25 hrs/wk	TBA	Aguirre, F J	ON LINE
-------	-----------------	-----	--------------	---------

All textbooks/readings will be provided free of cost.

This class requires students to work online independently each week for the amount of TBA time shown in addition to completing assignments.
(Starts 02/09/2026, Ends 04/03/2026)

16392	LEC 7:25 hrs/wk	TBA	STAFF	ON LINE
All textbooks/readings will be provided free of cost. This class requires students to work online independently each week for the amount of TBA time shown in addition to completing assignments. (Starts 02/09/2026, Ends 04/03/2026)				

18544	LEC 6:30 hrs/wk	TBA	STAFF	ON LINE
All textbooks/readings will be provided free of cost. This class requires students to work online independently each week for the amount of TBA time shown in addition to completing assignments. (Starts 04/13/2026, Ends 06/08/2026)				

17753	LEC 6:30 hrs/wk	TBA	STAFF	ON LINE
All textbooks/readings will be provided free of cost. This class requires students to work online independently each week for the amount of TBA time shown in addition to completing assignments. (Starts 04/13/2026, Ends 06/08/2026)				

22304	LEC 6:30 hrs/wk	TBA	Chin, C	ON LINE
This class requires students to work online independently each week for the amount of TBA time shown in addition to completing assignments. (Starts 04/13/2026, Ends 06/08/2026)				

BUS 015 • Business Statistics (UC/CSU) • 3 Units

Requirement Designation: Meets Cal-GETC-2

This course covers topics in regression, correlation, experimental design, sampling methods, and other statistical methods with emphasis on their application to problems in practical business administration operations. The students learn to apply the above statistical methodologies to business decision making and risk assessment.

24713	LEC 10:35 am – 12:00 pm	MW	Lopez, V H	F7 119
&	LEC 0:25 hrs/wk	TBA	Lopez, V H	ON LINE
Some in person meetings are required as scheduled. The remaining activities are online. (Starts 02/23/2026, Ends 06/08/2026)				

16395	LEC 6:50 pm – 10:00 pm	M	Zand, S	ONLINE LIVE
Real-time meetings are required as scheduled. All activities are online.				

Chemistry

CHEM 051 • Fundamentals Of Chemistry I (UC/CSU) • 5 Units

Requirement Designation: Meets Cal-GETC-5A or 5C

Chemistry 51 is a descriptive course in general, organic and biological chemistry designed for nursing and Allied Health students. Topics include: the metric system of measurements, chemical symbols, formulas and nomenclature systems, chemical equations and physical and chemical characteristics for all states of matter. Other topics include acids, bases, buffers and pH. Organic topics focus on functional group identification including hydrocarbons, organic halide, alcohols, ethers, ketones, aldehydes, amines, carboxylic acids, esters and other acid derivatives, carbohydrates, lipids and proteins are also surveyed.

10356	LEC 8:30 am – 12:45 pm	Sa	Jiang, D	G5 008
This course is a fully in person class with both the lecture and the lab in person.				
&	10370 LAB 1:45 pm – 4:55 pm	Sa	Jiang, D	G5 302

10315	LEC 5:35 pm – 9:50 pm	M	Carpenter, R L	G8 208
This course is a fully in person class with both the lecture and the lab in person.				
&	10336 LAB 6:50 pm – 10:00 pm	W	Carpenter, R L	G5 302

10250	LEC 9:55 am – 12:00 pm	TTh	Mull, H	G8 208
This course is a fully in person class with both the lecture and the lab in person.				
&	10258 LAB 8:50 am – 12:00 pm	W	Mull, H	G5 302

13508	LEC 4:15 hrs/wk	TBA	Truong, D C	ON LINE
This class requires students to work online independently each week for the amount of TBA time shown in addition to completing assignments. This course is a hybrid course with an online lecture and in-person lab.				
&	13509 LAB 6:50 pm – 10:00 pm	M	Mull, H	G5 302

15527	LEC 1:00 pm – 5:15 pm	F	Abukhalil, P M	G7 106
This course is a fully in person class with both the lecture and the lab in person.				
&	15528 LAB 8:50 am – 12:00 pm	F	Abukhalil, P M	G5 302

16476	LEC 4:15 hrs/wk	TBA	Mathias, E V	ON LINE
This class requires students to work online independently each week for the amount of TBA time shown in addition to completing assignments. This course is a hybrid course with an online lecture and in-person lab.				
&	16477 LAB 8:50 am – 12:00 pm	T	Mathias, E V	G5 302

14888	LEC 9:55 am – 12:00 pm	MW	Zhou, E	G7 102
This course is a fully in person class with both the lecture and the lab in person.				
&	14889 LAB 1:45 pm – 4:55 pm	M	Zhou, E	G5 302

18168	LEC 4:15 hrs/wk	TBA	Ross, J	ON LINE
This class requires students to work online independently each week for the amount of TBA time shown in addition to completing assignments. This course is a hybrid course with an online lecture and in-person lab.				
&	18169 LAB 1:45 pm – 4:55 pm	Th	Darbinian, M	G5 302

24103	LEC 10:15 am – 2:30 pm	F	Vincent, J C	G5 010
This course is a fully in person class with both the lecture and the lab in person.				
&	24104 LAB 3:00 pm – 6:10 pm	F	Vincent, J C	G5 302

CHEM 065 • Introductory General Chemistry (UC/CSU) • 4 Units

Requirement Designation: Meets Cal-GETC-5A or 5C

This course is a survey of basic chemistry topics. The course is intended as preparation for chemistry, some allied health majors, or for students completing their general education. Topics include atoms and elements, nomenclature, chemical bonds, chemical reactions, stoichiometry, energy and states of matter, gas laws, aqueous systems, solutions, and acids, bases and salts. Laboratory activities will support the range of topics covered in lecture including chemical laboratory safety, qualitative and quantitative experiments.

11376	LEC 3:10 hrs/wk	TBA	Mathias, E V	ON LINE
<p>This class requires students to work online independently each week for the amount of TBA time shown in addition to completing assignments.</p> <p>Online lab courses may not be accepted for credit at your transfer institution or professional program. It is advised that students check with their desired transfer destinations and programs to make sure that this modality will be accepted. Retain a copy of your online lab course syllabi in case your transfer institution or program needs them.</p>				
& 11381	LAB 3:10 hrs/wk	TBA	Mathias, E V	ON LINE
<p>This class requires students to work online independently each week for the amount of TBA time shown in addition to completing assignments.</p> <p>Online lab courses may not be accepted for credit at your transfer institution or professional program. It is advised that students check with their desired transfer destinations and programs to make sure that this modality will be accepted. Retain a copy of your online lab course syllabi in case your transfer institution or program needs them.</p>				
11440	LEC 3:10 hrs/wk	TBA	Valverde, V	ON LINE
<p>This class requires students to work online independently each week for the amount of TBA time shown in addition to completing assignments.</p> <p>Online lab courses may not be accepted for credit at your transfer institution or professional program. It is advised that students check with their desired transfer destinations and programs to make sure that this modality will be accepted. Retain a copy of your online lab course syllabi in case your transfer institution or program needs them.</p>				
& 11449	LAB 3:10 hrs/wk	TBA	Valverde, V	ON LINE
<p>This class requires students to work online independently each week for the amount of TBA time shown in addition to completing assignments.</p> <p>Online lab courses may not be accepted for credit at your transfer institution or professional program. It is advised that students check with their desired transfer destinations and programs to make sure that this modality will be accepted. Retain a copy of your online lab course syllabi in case your transfer institution or program needs them.</p>				
11400	LEC 3:10 hrs/wk	TBA	Ow, F P	ON LINE
<p>This class requires students to work online independently each week for the amount of TBA time shown in addition to completing assignments.</p> <p>Online lab courses may not be accepted for credit at your transfer institution or professional program. It is advised that students check with their desired transfer destinations and programs to make sure that this modality will be accepted. Retain a copy of your online lab course syllabi in case your transfer institution or program needs them.</p>				
& 11412	LAB 3:10 hrs/wk	TBA	Ow, F P	ON LINE
<p>This class requires students to work online independently each week for the amount of TBA time shown in addition to completing assignments.</p> <p>Online lab courses may not be accepted for credit at your transfer institution or professional program. It is advised that students check with their desired transfer destinations and programs to make sure that this modality will be accepted. Retain a copy of your online lab course syllabi in case your transfer institution or program needs them.</p>				
11465	LEC 3:10 hrs/wk	TBA	Khuu, A T	ON LINE
<p>This class requires students to work online independently each week for the amount of TBA time shown in addition to completing assignments.</p> <p>This course is a hybrid course with an online lecture and in-person lab.</p>				
& 11475	LAB 8:50 am - 12:00 pm	F	Han, S	G5 304
11486	LEC 3:10 hrs/wk	TBA	Ross, J	ON LINE
<p>This class requires students to work online independently each week for the amount of TBA time shown in addition to completing assignments.</p> <p>Online lab courses may not be accepted for credit at your transfer institution or professional program. It is advised that students check with their desired transfer destinations and programs to make sure that this modality will be accepted. Retain a copy of your online lab course syllabi in case your transfer institution or program needs them.</p>				
& 11500	LAB 3:10 hrs/wk	TBA	Ross, J	ON LINE
<p>This class requires students to work online independently each week for the amount of TBA time shown in addition to completing assignments.</p> <p>Online lab courses may not be accepted for credit at your transfer institution or professional program. It is advised that students check with their desired transfer destinations and programs to make sure that this modality will be accepted. Retain a copy of your online lab course syllabi in case your transfer institution or program needs them.</p>				
11352	LEC 3:10 hrs/wk	TBA	Valverde, V	ON LINE
<p>This class requires students to work online independently each week for the amount of TBA time shown in addition to completing assignments.</p> <p>Online lab courses may not be accepted for credit at your transfer institution or professional program. It is advised that students check with their desired transfer destinations and programs to make sure that this modality will be accepted. Retain a copy of your online lab course syllabi in case your transfer institution or program needs them.</p>				
& 11357	LAB 3:10 hrs/wk	TBA	Valverde, V	ON LINE
<p>This class requires students to work online independently each week for the amount of TBA time shown in addition to completing assignments.</p> <p>Online lab courses may not be accepted for credit at your transfer institution or professional program. It is advised that students check with their desired transfer destinations and programs to make sure that this modality will be accepted. Retain a copy of your online lab course syllabi in case your transfer institution or program needs them.</p>				
11517	LEC 3:10 hrs/wk	TBA	Bahrami, M	ON LINE
<p>This class requires students to work online independently each week for the amount of TBA time shown in addition to completing assignments.</p> <p>Online lab courses may not be accepted for credit at your transfer institution or professional program. It is advised that students check with their desired transfer destinations and programs to make sure that this modality will be accepted. Retain a copy of your online lab course syllabi in case your transfer institution or program needs them.</p>				
& 11534	LAB 3:10 hrs/wk	TBA	Truong, D C	ON LINE
<p>This class requires students to work online independently each week for the amount of TBA time shown in addition to completing assignments.</p> <p>Online lab courses may not be accepted for credit at your transfer institution or professional program. It is advised that students check with their desired transfer destinations and programs to make sure that this modality will be accepted. Retain a copy of your online lab course syllabi in case your transfer institution or program needs them.</p>				

16479	LEC 3:10 hrs/wk	TBA	Ow, F P	ON LINE
<p>This class requires students to work online independently each week for the amount of TBA time shown in addition to completing assignments.</p> <p>Online lab courses may not be accepted for credit at your transfer institution or professional program. It is advised that students check with their desired transfer destinations and programs to make sure that this modality will be accepted. Retain a copy of your online lab course syllabi in case your transfer institution or program needs them.</p>				
& 16480	LAB 3:10 hrs/wk	TBA	Ow, F P	ON LINE
<p>This class requires students to work online independently each week for the amount of TBA time shown in addition to completing assignments.</p> <p>Online lab courses may not be accepted for credit at your transfer institution or professional program. It is advised that students check with their desired transfer destinations and programs to make sure that this modality will be accepted. Retain a copy of your online lab course syllabi in case your transfer institution or program needs them.</p>				

17773	LEC 3:10 hrs/wk	TBA	Bahrami, M	ON LINE
<p>This class requires students to work online independently each week for the amount of TBA time shown in addition to completing assignments.</p> <p>Online lab courses may not be accepted for credit at your transfer institution or professional program. It is advised that students check with their desired transfer destinations and programs to make sure that this modality will be accepted. Retain a copy of your online lab course syllabi in case your transfer institution or program needs them.</p>				
& 17774	LAB 3:10 hrs/wk	TBA	Bahrami, M	ON LINE
<p>This class requires students to work online independently each week for the amount of TBA time shown in addition to completing assignments.</p> <p>Online lab courses may not be accepted for credit at your transfer institution or professional program. It is advised that students check with their desired transfer destinations and programs to make sure that this modality will be accepted. Retain a copy of your online lab course syllabi in case your transfer institution or program needs them.</p>				

16481	LEC 3:10 hrs/wk	TBA	Ow, F P	ON LINE
<p>This class requires students to work online independently each week for the amount of TBA time shown in addition to completing assignments.</p> <p>Online lab courses may not be accepted for credit at your transfer institution or professional program. It is advised that students check with their desired transfer destinations and programs to make sure that this modality will be accepted. Retain a copy of your online lab course syllabi in case your transfer institution or program needs them.</p>				
& 16482	LAB 3:10 hrs/wk	TBA	Ow, F P	ON LINE
<p>This class requires students to work online independently each week for the amount of TBA time shown in addition to completing assignments.</p> <p>Online lab courses may not be accepted for credit at your transfer institution or professional program. It is advised that students check with their desired transfer destinations and programs to make sure that this modality will be accepted. Retain a copy of your online lab course syllabi in case your transfer institution or program needs them.</p>				

24105	LEC 3:10 hrs/wk	TBA	Vincent, J C	ON LINE
<p>This class requires students to work online independently each week for the amount of TBA time shown in addition to completing assignments.</p> <p>Online lab courses may not be accepted for credit at your transfer institution or professional program. It is advised that students check with their desired transfer destinations and programs to make sure that this modality will be accepted. Retain a copy of your online lab course syllabi in case your transfer institution or program needs them.</p>				
& 24106	LAB 3:10 hrs/wk	TBA	Abukhalil, P M	ON LINE
<p>This class requires students to work online independently each week for the amount of TBA time shown in addition to completing assignments.</p> <p>Online lab courses may not be accepted for credit at your transfer institution or professional program. It is advised that students check with their desired transfer destinations and programs to make sure that this modality will be accepted. Retain a copy of your online lab course syllabi in case your transfer institution or program needs them.</p>				

17013	LEC 3:10 hrs/wk	TBA	Rivera-Figueroa, A	ON LINE
<p>This class requires students to work online independently each week for the amount of TBA time shown in addition to completing assignments.</p> <p>Online lab courses may not be accepted for credit at your transfer institution or professional program. It is advised that students check with their desired transfer destinations and programs to make sure that this modality will be accepted. Retain a copy of your online lab course syllabi in case your transfer institution or program needs them.</p>				
& 17014	LAB 3:10 hrs/wk	TBA	Rivera-Figueroa, A	ON LINE
<p>This class requires students to work online independently each week for the amount of TBA time shown in addition to completing assignments.</p> <p>Online lab courses may not be accepted for credit at your transfer institution or professional program. It is advised that students check with their desired transfer destinations and programs to make sure that this modality will be accepted. Retain a copy of your online lab course syllabi in case your transfer institution or program needs them.</p>				

CHEM 101 • General Chemistry I (UC/CSU) • 5 Units

Requirement Designation: Meets Cal-GETC-5A or 5C

Enrollment Requirement: Chemistry 60 OR Chemistry 065

This is the first semester of a one-year course in general chemistry intended for majors in the natural sciences, (chemistry, biochemistry, biology, nutrition, physics, pre-medicine), mathematics and engineering. Topics presented in This course include chemical nomenclature, atomic structure, quantum theory, bonding theories and molecular geometries, chemical equations, oxidation-reduction, stoichiometry, thermochemistry, solid, liquid and gaseous states and related forces, gas laws, solutions and colligative properties, periodic relationships, and acid-base theories. Lab work involves both qualitative and quantitative analysis.

14483	LEC 8:00 am - 11:10 am	Sa	Nixarlidis, C	G5 003
<p>This course is a fully in person class with both the lecture and the lab in person.</p>				
& 14484	LAB 12:00 pm - 6:30 pm	Sa	Nixarlidis, C	G5 306
11693	LEC 9:00 am - 12:10 pm	F	Salameh, M	G5 321
<p>This course is a fully in person class with both the lecture and the lab in person.</p>				
& 11695	LAB 1:00 pm - 7:30 pm	F	Salameh, M	G5 312

11669	LEC 3:10 hrs/wk	TBA	Valverde, V	ON LINE
<p>This class requires students to work online independently each week for the amount of TBA time shown in addition to completing assignments.</p> <p>This course is a hybrid course with an online lecture and in-person lab.</p>				
& 11670	LAB 8:50 am - 12:00 pm	MW	Galeana, J	G5 306

11675	LEC 3:10 hrs/wk	TBA	Valverde, V	ON LINE
This class requires students to work online independently each week for the amount of TBA time shown in addition to completing assignments. This course is a hybrid course with an online lecture and in-person lab.				
& 11680	LAB 8:50 am - 12:00 pm	TTh	Chung, G G	G5 306

11685	LEC 3:10 hrs/wk	TBA	Ross, J	ON LINE
This class requires students to work online independently each week for the amount of TBA time shown in addition to completing assignments. This course is a hybrid course with an online lecture and in-person lab.				
& 11687	LAB 10:00 am - 4:30 pm	F	Ross, J	G5 306

16483	LEC 3:10 hrs/wk	TBA	Jabalameli, A	ON LINE
This class requires students to work online independently each week for the amount of TBA time shown in addition to completing assignments. This course is a hybrid course with an online lecture and in-person lab.				
& 16484	LAB 6:40 pm - 9:50 pm	MW	Jabalameli, A	G5 306

CHEM 102 • General Chemistry II (UC/CSU) • 5 Units

Requirement Designation: Meets Cal-GETC-5A or 5C
Enrollment Requirement: Chemistry 101

This is the second semester of a one-year course in general chemistry intended for majors in the natural sciences, (chemistry, biochemistry, biology, nutrition, physics, pre-medicine), mathematics and engineering. Topics presented in this course include chemical kinetics, molecular and ionic equilibria, thermodynamics, electrochemistry, and nuclear, coordination, descriptive and organic chemistry. Lab work involves both qualitative and quantitative analysis.

11915	LEC 5:05 pm - 6:30 pm	TTh	Ghazarian, V	G7 106
This course is a fully in person class with both the lecture and the lab in person.				
& 11918	LAB 6:40 pm - 9:50 pm	TTh	Ghazarian, V	G5 307
11907	LEC 3:10 hrs/wk	TBA	Wang, M	ON LINE
This class requires students to work online independently each week for the amount of TBA time shown in addition to completing assignments. This course is a hybrid course with an online lecture and in-person lab.				
& 11912	LAB 8:50 am - 12:00 pm	MW	Carpenter, R L	G5 307

11900	LEC 3:10 hrs/wk	TBA	Mathias, E V	ON LINE
This class requires students to work online independently each week for the amount of TBA time shown in addition to completing assignments. This course is a hybrid course with an online lecture and in-person lab.				
& 11903	LAB 12:10 pm - 3:20 pm	MW	Mathias, E V	G5 307
18176	LEC 3:10 hrs/wk	TBA	Labadzhyan, G	ON LINE
This class requires students to work online independently each week for the amount of TBA time shown in addition to completing assignments. This course is a hybrid course with an online lecture and in-person lab.				
& 18177	LAB 10:00 am - 4:30 pm	F	STAFF	G5 307

CHEM 201 • Quantitative And Instrumental Analysis (UC/CSU) • 5 Units

Requirement Designation: Meets Cal-GETC-5A or 5C
Enrollment Requirement: Chemistry 102
Quantitative Analysis I

16489	LEC 3:10 hrs/wk	TBA	Khoury, J T	ON LINE
This class requires students to work online independently each week for the amount of TBA time shown in addition to completing assignments.				
& 16490	LAB 5:15 pm - 8:25 pm	MW	Khoury, J T	G5 307

CHEM 211 • Organic Chemistry For Science Majors I (UC/CSU) • 5 Units

Requirement Designation: Meets Cal-GETC-5A or 5C
Enrollment Requirement: Chemistry 102

This course is the first part of a two semesters organic chemistry course sequence. Students are introduced to organic molecular structures, bonding, nomenclature including conformational analysis, potential energy plots, hybridization, stereochemistry and functional group chemistry, with emphasis on reactions and reaction mechanisms. It also includes the applications of instrumental methods in functional group analysis and identification of molecular structures. In the laboratory students learn the essential skills and techniques of preparation, isolation, purification, and analysis of organic compounds by employing standard and modern instrumental methods. This course also emphasizes the use and interpretation of Nuclear Magnetic Resonance (NMR), Infrared (IR) Spectroscopy and Gas Chromatography (GC) in the analysis and identification of organic compounds. This course is part of the transfer sequence for careers in the physical, biological, and health sciences and a requirement for the Associate of Sciences degree in Chemistry.

12019	LEC 9:00 am - 12:10 pm	F	Chung, G G	G5 118
This course is a fully in person class with both the lecture and the lab in person.				
& 12021	LAB 12:30 pm - 7:00 pm	F	Ebrahimi, H	G5 313

18178	LEC 3:10 hrs/wk	TBA	Ow, F P	ON LINE
This class requires students to work online independently each week for the amount of TBA time shown in addition to completing assignments. This course is a hybrid course with an online lecture and in-person lab.				
& 18179	LAB 8:50 am - 12:00 pm	TTh	Han, S	G5 313

CHEM 212 • Organic Chemistry For Science Majors II (UC/CSU) • 5 Units

Requirement Designation: Meets Cal-GETC-5A or 5C

Enrollment Requirement: Chemistry 211

This course is a continuation of Chemistry 211 with emphasis on the remaining functional groups and aromaticity. Emphasis is put on reactions and reaction mechanisms, stereochemistry, multi-step synthesis of a variety of organic compounds such as aromatic compounds, alcohols, phenols, amines, heterocyclics, aldehydes, ketones, carboxylic acids and their derivatives. The structures, formation and reactions of enoles and enolate anions are also studied. The structures and functional group reactions of biological molecules such as carbohydrates, amino acids, polypeptides, lipids and nucleic acids are discussed. The laboratory work presents more techniques of multi-step synthesis, isolation, purification, and analysis of organic compounds using conventional and modern instrumental methods. This course also emphasizes the use and interpretation of Nuclear Magnetic Resonance (NMR), Infrared (IR), Mass Spectroscopy (MS), Ultraviolet (UV), and Gas Chromatograph (GC) in the analysis and identification of organic compounds. The Chem. 211 and 212 sequence satisfy the one year organic chemistry requirement for careers in the physical, biological, and health sciences and a requirement for the Associate of Sciences degree in Chemistry.

15525	LEC 8:00 am - 11:10 am	Sa	Ho, N N	G5 321	20295	LEC 3:10 hrs/wk	TBA	Ow, F P	ON LINE
This course is a fully in person class with both the lecture and the lab in person.					This class requires students to work online independently each week for the amount of TBA time shown in addition to completing assignments. This course is a hybrid course with an online lecture and in-person lab.				
& 15526	LAB 12:00 pm - 6:30 pm	Sa	Ho, N N	G5 313	& 20296	LAB 8:50 am - 12:00 pm	MW	Wang, S	G5 313

CHEM 221 • Biochemistry For Science Majors (UC/CSU) • 5 Units

Requirement Designation: Meets Cal-GETC-5A or 5C

Enrollment Requirement: Chemistry 211

The course is designed to provide an introduction to the principles, concepts and terminology of biochemistry, with an emphasis on the structure and function of biomolecules, the role of intermediary metabolism in energy production and common biochemical laboratory techniques. Topics include the chemistry and properties of three groups of biological macromolecules (proteins, carbohydrates and lipids) and their building blocks, protein structure and function, enzyme catalysis, and the details of the central metabolic pathways (glycolysis, glycogenolysis, the citric acid cycle, electron transport, and oxidative phosphorylation) including their regulation and integration. Throughout the course the organizing principles of biochemistry and the distinctive characteristics of the living state will be emphasized. The laboratory exposes the students to a variety of biochemical techniques and how they are used to evaluate biomolecules and biochemical systems. These techniques include spectrophotometry, various types of chromatography, enzyme assays, protein purification and others.

12089	LEC 8:00 am - 11:10 am	Sa	Bacher, A D	G7 106
This course is a fully in person class with both the lecture and the lab in person.				
& 12091	LAB 12:00 pm - 6:30 pm	Sa	Bacher, A D	G5 307

Chicano Studies

CHICANO 002 • The Mexican-American In Contemporary Society (UC/CSU) • 3 Units

Requirement Designation: Meets Cal-GETC-4 or 6

Introduces the student to the most relevant issues facing the Chicano community today. Special attention will be given to the growth and impact of political behavior and under-representation, public health concerns, educational inequities, and immigration policies affecting Mexicans, Chicanos, and other Latinos.

13422	LEC 8:50 am - 10:15 am	TTh	Acosta, A G	E3 507	16368	LEC 1:45 pm - 3:10 pm	MW	Lopez, F	E3 507
All textbooks/readings will be provided free of cost.					Textbooks assigned to this class are less than \$50.				
12104	LEC 10:35 am - 12:00 pm	MW	Rodriguez, C L	E3 521	17010	LEC 1:45 pm - 3:10 pm	TTh	Monzon, A	E3 521
Textbooks assigned to this class are less than \$50.					All textbooks/readings will be provided free of cost.				
15409	LEC 10:35 am - 12:00 pm	TTh	STAFF	SGHSB22	14952	LEC 6:50 pm - 10:00 pm	W	Duarte, J	E3 155
Textbooks assigned to this class are less than \$50. The course is open to ALL students. Formerly taught at the South Gate Campus. Currently taught at South Gate High School (3351 Firestone Blvd., South Gate, CA 90280). Bungalows are off Dearborn Ave. Questions about location? Please call 323-357-6200.					Textbooks assigned to this class are less than \$50.				
21937	LEC 10:35 am - 12:00 pm	TTh	Mendoza, R R	E3 507	15230	LEC 3:10 hrs/wk	TBA	Mendoza, R R	ON LINE
Textbooks assigned to this class are less than \$50.					This class requires students to work online independently each week for the amount of TBA time shown in addition to completing assignments. Textbooks assigned to this class are less than \$50.				
21585	LEC 12:10 pm - 1:35 pm	MW	Tapia, B E	E3 521	15231	LEC 3:10 hrs/wk	TBA	Mendoza, R R	ON LINE
Textbooks assigned to this class are less than \$50.					This class requires students to work online independently each week for the amount of TBA time shown in addition to completing assignments. Textbooks assigned to this class are less than \$50.				

16048	LEC 3:10 hrs/wk	TBA	Duarte, J	ON LINE
This class requires students to work online independently each week for the amount of TBA time shown in addition to completing assignments. Textbooks assigned to this class are less than \$50.				

17491	LEC 3:10 hrs/wk	TBA	Monzon, A	ON LINE
This class requires students to work online independently each week for the amount of TBA time shown in addition to completing assignments. All textbooks/readings will be provided free of cost.				

16370	LEC 3:10 hrs/wk	TBA	Lopez, F	ON LINE
This class requires students to work online independently each week for the amount of TBA time shown in addition to completing assignments. Textbooks assigned to this class are less than \$50.				

21992	LEC 3:10 hrs/wk	TBA	Bermudez, N	ON LINE
This class requires students to work online independently each week for the amount of TBA time shown in addition to completing assignments. Textbooks assigned to this class are less than \$50.				

17465	LEC 3:10 hrs/wk	TBA	Lopez, F	ON LINE
This class requires students to work online independently each week for the amount of TBA time shown in addition to completing assignments. Textbooks assigned to this class are less than \$50.				

CHICANO 003 • Sociology And Psychology Of Latinos (UC/CSU) • 3 Units

Requirement Designation: Meets Cal-GETC-4
 In This course students examine the psychological and sociological influences on the Latino/Mexican population within the United States. Sociocultural and developmental factors are covered. The application to Latinos of traditional psychological and sociological theories, developmental theories, and empirical research are examined and evaluated.

24499	LEC 8:50 am - 10:15 am	TTh	Tapia, B E	E3 521
All textbooks/readings will be provided free of cost.				

CHICANO 004 • Introduction To Chicana/o Studies (UC/CSU) • 3 Units

Requirement Designation: Meets Cal-GETC-4 or 6
 Introductory study of the discipline of Chicana/o Studies. This course examines race, ethnicity and culture in the Chicano/Latino community. It considers the movements for social change which created ethnic studies programs in the United States.

19434	LEC 8:50 am - 10:15 am	MW	Bermudez, N	E3 517
Textbooks assigned to this class are less than \$50.				

22128	LEC 6:50 pm - 10:00 pm	M	Moctezuma, R	E3 155
Textbooks assigned to this class are less than \$50.				

17737	LEC 9:00 am - 12:10 pm	F	Moctezuma, R	E3 507
Textbooks assigned to this class are less than \$50.				

16372	LEC 3:10 hrs/wk	TBA	Acosta, A G	ON LINE
This class requires students to work online independently each week for the amount of TBA time shown in addition to completing assignments. Textbooks assigned to this class are less than \$50.				

19433	LEC 10:35 am - 12:00 pm	TTh	Acosta, A G	E3 517
Textbooks assigned to this class are less than \$50.				

19181	LEC 3:10 hrs/wk	TBA	Gutierrez, G	ON LINE
This class requires students to work online independently each week for the amount of TBA time shown in addition to completing assignments. Textbooks assigned to this class are less than \$50.				

16376	LEC 12:10 pm - 1:35 pm	MW	Bermudez, N	E3 507
Textbooks assigned to this class are less than \$50.				

19639	LEC 6:50 pm - 10:00 pm	Th	STAFF	SGHSB22
Textbooks assigned to this class are less than \$50. The course is open to ALL students. Formerly taught at the South Gate Campus. Currently taught at South Gate High School (3351 Firestone Blvd., South Gate, CA 90280). Bungalows are off Dearborn Ave. Questions about location? Please call 323-357-6200.				

21993	LEC 3:10 hrs/wk	TBA	Gutierrez, G	ON LINE
This class requires students to work online independently each week for the amount of TBA time shown in addition to completing assignments. Textbooks assigned to this class are less than \$50.				

CHICANO 007 • The Mexican-American In The History Of The United States I (UC/CSU) • 3 Units

Requirement Designation: Meets Cal-GETC-4 & US1
 A survey of United States history as it relates to the development of the Chicano in the United States with a special emphasis on Mexican-American contributions to the development of American civilization. This course covers Pre-Columbian and Mexican colonial periods, the northward advance and settlement of the present day U.S. Southwest/Southeast. Topics also include a background in the political and social development of both the United States and Mexico, the role and impact of the American Revolution, U.S. Constitution, and the Bill of Rights.

16121	LEC 10:35 am - 12:00 pm	TTh	Rodriguez, C L	E3 511
Textbooks assigned to this class are less than \$50.				

12167	LEC 12:10 pm - 1:35 pm	MW	Lopez, F	E3 517
Textbooks assigned to this class are less than \$50.				

12169	LEC 3:10 hrs/wk	TBA	Mendoza, R R	ON LINE
This class requires students to work online independently each week for the amount of TBA time shown in addition to completing assignments. Textbooks assigned to this class are less than \$50.				

17466	LEC 3:10 hrs/wk	TBA	Gutierrez, G	ON LINE
This class requires students to work online independently each week for the amount of TBA time shown in addition to completing assignments. Textbooks assigned to this class are less than \$50.				

24836	LEC 3:10 hrs/wk	TBA	Lopez, F	ON LINE
This class requires students to work online independently each week for the amount of TBA time shown in addition to completing assignments. Textbooks assigned to this class are less than \$50.				

CHICANO 008 • The Mexican–American In The History Of The United States II (UC/CSU) • 3 Units

Requirement Designation: Meets Cal–GETC–4 & US1
 Concentrates on Mexican American history of the nineteenth and twentieth centuries. Discussion centers on the participation, contributions, and experiences by Mexican Americans. Major areas include the socio-historical, political, judicial, legislative, economic and educational experiences. Topics include the Mexican American Southwest, the U.S Mexico War, American Expansionism, U.S. Treaties, U.S. Constitution, Bill of Rights, California Constitution, desegregation struggle, American Nativism, Mexican Repatriation, WWII, Zoot–Suit Riots, Bracero Program, Mexican American Labor Movement and the Chicano Movement and their impact on political participation. This course fulfills the American History and Institutions requirements under Social Sciences (Section D), both under U.S. History and Political science components.

19435	LEC 10:35 am – 12:00 pm MW	Gutierrez, G	E3 511
Textbooks assigned to this class are less than \$50.			

17474	LEC 3:10 hrs/wk	TBA	Monzon, A	ON LINE
This class requires students to work online independently each week for the amount of TBA time shown in addition to completing assignments. Textbooks assigned to this class are less than \$50.				

19436	LEC 3:10 hrs/wk	TBA	Gutierrez, G	ON LINE
This class requires students to work online independently each week for the amount of TBA time shown in addition to completing assignments. Textbooks assigned to this class are less than \$50.				

19437	LEC 3:10 hrs/wk	TBA	Monzon, A	ON LINE
This class requires students to work online independently each week for the amount of TBA time shown in addition to completing assignments. Textbooks assigned to this class are less than \$50.				

CHICANO 020 • The Mexican–American In California (UC/CSU) • 3 Units

Requirement Designation: Meets Cal–GETC–4
 Survey of the political, economic, social and intellectual history of the Pacific Coast from the Pre-Columbian Era, the Spanish Era, the Mexican years, and lastly, the Anglo presence, with special emphasis on California. A greater emphasis is given to the role of the Chicana/Latino people in the economic, political, social, and cultural development of California from the time of the Spanish Empire to the present.

24285	LEC 8:50 am – 10:15 am MW	Gutierrez, G	E3 511
Textbooks assigned to this class are less than \$50.			

CHICANO 024 • Scholastic And Personal Development (CSU) • 3 Units

The basic goals of The course are to help students acquire a critical understanding of themselves and their culture and to recognize and understand the importance of self worth in an academic setting.

15232	LEC 10:35 am – 12:00 pm MW	Duarte, J	E3 517
Textbooks assigned to this class are less than \$50.			

CHICANO 027 • Chicana/o LGBTQ Literature (UC/CSU) • 3 Units

Requirement Designation: Meets Cal–GETC–3B
 This course is an introduction to the history and development of Chicana/o LGBTQ literature within the context of LGBTQ literature and mainstream literary traditions in the U.S. Emphasis is on the unique Chicana/o contributions to the emergence of contemporary LGBTQ literatures and identities in the U.S. since the late twentieth century.

24286	LEC 1:45 pm – 3:10 pm MW	Rodriguez, C L	E3 511
Textbooks assigned to this class are less than \$50.			

CHICANO 031 • The Central American Experience (UC/CSU) • 3 Units

Requirement Designation: Meets Cal-GETC-4 or 6

This course introduces the Central American experience in the United States with emphasis on the transnational connections between the countries of origin and the communities of residence in the United States. Students learn about the conditions in Central America that lead to emigration to the United States. Additionally, The course investigates specific challenges faced by Central American migrants on their journeys to the United States. The course also examines support networks established in the United States to help these communities adapt to their new homeland.

22000 LEC 3:10 hrs/wk TBA Duarte, J ON LINE

This class requires students to work online independently each week for the amount of TBA time shown in addition to completing assignments.
Textbooks assigned to this class are less than \$50.

CHICANO 033 • Introduction To Central American Studies (UC/CSU) • 3 Units

Requirement Designation: Meets Cal-GETC-4

This course familiarizes students with the rich heritage of Central America and the social, economic, political and cultural foundations of the region. It explores the diversity of issues informed by race, gender, ethnicity, the environments and social classes in the Central American community in Latin America and the United States.

19046 LEC 3:10 hrs/wk TBA Duarte, J ON LINE

This class requires students to work online independently each week for the amount of TBA time shown in addition to completing assignments.
Textbooks assigned to this class are less than \$50.

CHICANO 037 • Chicano Literature (UC/CSU) • 3 Units

Requirement Designation: Meets Cal-GETC-3B

An introductory analysis of the literary, social, and cultural aspects of the novel, short story, essay, poetry, and drama written by Mexican-Americans. The course reveals the progression of a people and culture in American society, artistically expressed by Mexican-American writers who seek to understand themselves and the world around them.

17390 LEC 1:45 pm - 3:10 pm TTh Mendoza, R R E3 507

Textbooks assigned to this class are less than \$50.

CHICANO 044 • Mexican Civilization (UC/CSU) • 3 Units

Requirement Designation: Meets Cal-GETC-3B

A survey of the significant elements of pre-Columbian Mexican civilization, the impact of the Spanish domination upon the indigenous population and its influence upon mores, art, and industry. It introduces the students to studies in the history, literature, art, and music of Mexico as they evolved from colonial times to the present. The impact of the Mexican Revolution upon all the Americas is considered. It examines the present-day culture of Mexican-Americans as influenced by their Mexican heritage and life in the United States. The course is taught in English.

13149 LEC 10:35 am - 12:00 pm MW Monzon, A E3 507

Textbooks assigned to this class are less than \$50.

15410 LEC 1:45 pm - 3:10 pm TTh STAFF E3 511

Textbooks assigned to this class are less than \$50.

17475 LEC 3:10 hrs/wk TBA STAFF ON LINE

This class requires students to work online independently each week for the amount of TBA time shown in addition to completing assignments.
Textbooks assigned to this class are less than \$50.

17518 LEC 3:10 hrs/wk TBA STAFF ON LINE

This class requires students to work online independently each week for the amount of TBA time shown in addition to completing assignments.
Textbooks assigned to this class are less than \$50.

CHICANO 046 • Mexican-American Folklore (UC/CSU) • 3 Units

Requirement Designation: Meets Cal-GETC-3B

Introduction to conventional studies of Chicano/Mexicano folklore. Students will analyze and evaluate the various folklore genres: myths, legends, folktales, folk medicine, folk speech, and related topics in both a historical and contemporary social context.

17492 LEC 3:10 hrs/wk TBA Moctezuma, R ON LINE

This class requires students to work online independently each week for the amount of TBA time shown in addition to completing assignments.
Textbooks assigned to this class are less than \$50.

CHICANO 047 • The Mexican–American Woman In Society (UC/CSU) • 3 Units

Requirement Designation: Meets Cal–GETC–4 or 6

Examines the socio–historical development of Chicanas in the U.S. It analyzes issues relating to feminism, gender politics, history, and community activism. The class assesses specific social issues which are central to the Chicana experience.

18999	LEC 8:50 am – 10:15 am	MW	Acosta, A G	E3 521	17738	LEC 3:10 hrs/wk	TBA	Bermudez, N	ON LINE
Textbooks assigned to this class are less than \$50.					This class requires students to work online independently each week for the amount of TBA time shown in addition to completing assignments. Textbooks assigned to this class are less than \$50.				
19455	LEC 12:10 pm – 1:35 pm	MW	Acosta, A G	E3 511	19179	LEC 3:10 hrs/wk	TBA	Moctezuma, R	ON LINE
Textbooks assigned to this class are less than \$50.					This class requires students to work online independently each week for the amount of TBA time shown in addition to completing assignments. Textbooks assigned to this class are less than \$50.				
14357	LEC 1:45 pm – 3:10 pm	TTh	Rodriguez, C L	E3 517	24500	LEC 3:10 hrs/wk	TBA	Moctezuma, R	ON LINE
Textbooks assigned to this class are less than \$50.					This class requires students to work online independently each week for the amount of TBA time shown in addition to completing assignments. Textbooks assigned to this class are less than \$50.				
15233	LEC 3:10 hrs/wk	TBA	Bermudez, N	ON LINE					
This class requires students to work online independently each week for the amount of TBA time shown in addition to completing assignments. Textbooks assigned to this class are less than \$50.									

CHICANO 050 • Gender And Sexuality In Chicano/Latino Communities (UC/CSU) • 3 Units

Requirement Designation: Meets Cal–GETC–4

This course investigates diverse approaches to gender and sexuality among Chicano/Latino populations in the United States. Topics include cultural notions of masculinity and femininity in the family and religion. Special emphasis is placed upon the intersections of race, class, gender, and how the diversity of sexuality shapes and impacts the Chicano/Latino community.

24291	LEC 10:35 am – 12:00 pm	TTh	Tapia, B E	E3 521
Textbooks assigned to this class are less than \$50.				

CHICANO 051 • Mexican Art–Pre–Columbian (UC/CSU) • 3 Units

Requirement Designation: Meets Cal–GETC–3A or 3B

This course is a survey of the art of Mexico during the Pre–Columbian period and a chronological study covering the various indigenous civilizations from 1500 B.C.E. to 1521 C.E. Emphasis is given to the continuity of a distinctive Mesoamerican philosophical and religious outlook as manifested in painting, sculpture, architecture, and ceramics studied, and their utilitarian and ceremonial use.

24292	LEC 6:50 pm – 10:00 pm	T	STAFF	E3 155
Textbooks assigned to this class are less than \$50.				

CHICANO 057 • Chicanas And Chicanos In Film (UC/CSU) • 3 Units

Requirement Designation: Meets Cal–GETC–3B

This course examines how Hollywood has depicted Chicanas and Chicanos through the medium of film from the early twentieth century to present day. The techniques, contents, and historical context of relevant films are analyzed.

13148	LEC 3:10 hrs/wk	TBA	Rodriguez, C L	ON LINE
This class requires students to work online independently each week for the amount of TBA time shown in addition to completing assignments. Textbooks assigned to this class are less than \$50.				

Child Development

CH DEV 001 • Child Growth And Development (UC/CSU) • 3 Units

Requirement Designation: Meets Cal–GETC–4

Students examine the major physical, psychosocial, and cognitive/language developmental milestones for children, both typical and atypical, from conception through adolescence. There is an emphasis on interactions between maturational processes and environmental factors. While studying developmental theory and investigative research methodologies, students will observe children, evaluate individual differences and analyze characteristics of development at various stages.

11024	LEC 8:50 am – 12:00 pm	T	STAFF	F7 120
-------	------------------------	---	-------	--------

17749	LEC 12:10 pm - 3:20 pm	W	Mendiola, A R	F7 110
Textbooks assigned to this class are less than \$50.				

24303	LEC 2:00 pm - 4:30 pm	T	STAFF	ONLINE LIVE
&	LEC 4:05 hrs/wk	TBA	STAFF	ON LINE

This class will be offered in an online blended format, which requires students to be online and interacting with their instructor during the times shown and to work online independently each week for the amount of TBA time shown in addition to completing assignments. (Starts 02/09/2026, Ends 04/03/2026)

18522	LEC 3:30 pm - 6:40 pm	Th	Soriano, M	SGHSB20
The course is open to ALL students. Formerly taught at the South Gate Campus. Currently taught at South Gate High School (3351 Firestone Blvd., South Gate, CA 90280). Bungalows are off Dearborn Ave. Questions about location? Please call 323-357-6200.				

10924	LEC 3:10 hrs/wk	TBA	Benjamin, M D	ON LINE
This class requires students to work online independently each week for the amount of TBA time shown in addition to completing assignments.				

10934	LEC 3:10 hrs/wk	TBA	Mendiola, A R	ON LINE
This class requires students to work online independently each week for the amount of TBA time shown in addition to completing assignments. Textbooks assigned to this class are less than \$50.				

10939	LEC 3:10 hrs/wk	TBA	Mendiola, A R	ON LINE
This class requires students to work online independently each week for the amount of TBA time shown in addition to completing assignments. Textbooks assigned to this class are less than \$50.				

10963	LEC 3:10 hrs/wk	TBA	Banuelos, E	ON LINE
This class requires students to work online independently each week for the amount of TBA time shown in addition to completing assignments. All textbooks/readings will be provided free of cost.				

10978	LEC 3:10 hrs/wk	TBA	STAFF	ON LINE
This class requires students to work online independently each week for the amount of TBA time shown in addition to completing assignments. All textbooks/readings will be provided free of cost.				

11012	LEC 3:10 hrs/wk	TBA	Soriano, M	ON LINE
This class requires students to work online independently each week for the amount of TBA time shown in addition to completing assignments. All textbooks/readings will be provided free of cost.				

24937	LEC 3:10 hrs/wk	TBA	Blackwell, E	ON LINE
This class is limited to students in Education Justice Rising Scholars Program. This class requires students to work online independently each week for the amount of TBA time shown in addition to completing assignments.				

14822	LEC 6:30 hrs/wk	TBA	Davis, K A	ON LINE
This class requires students to work online independently each week for the amount of TBA time shown in addition to completing assignments. All textbooks/readings will be provided free of cost. (Starts 02/09/2026, Ends 04/03/2026)				

20346	LEC 6:30 hrs/wk	TBA	Banuelos, E	ON LINE
This class requires students to work online independently each week for the amount of TBA time shown in addition to completing assignments. All textbooks/readings will be provided free of cost. (Starts 04/13/2026, Ends 06/08/2026)				

14958	LEC 6:30 hrs/wk	TBA	Davis, K A	ON LINE
This class requires students to work online independently each week for the amount of TBA time shown in addition to completing assignments. All textbooks/readings will be provided free of cost. (Starts 04/13/2026, Ends 06/08/2026)				

CH DEV 002 • Early Childhood: Principles And Practices (UC/CSU) • 3 Units

The student will explore the history of early childhood education as well as current philosophies and practices. Early Childhood programs will be observed and examined in relation to the needs of the child, the arrangement of the environment and the role of the teacher.

12248	LEC 8:50 am - 12:00 pm	M	Rivas, M R	F7 115
12251	LEC 8:50 am - 4:15 pm	F	STAFF	F7 116
(Starts 02/09/2026, Ends 04/03/2026)				

12256	LEC 3:10 hrs/wk	TBA	Rivas, M R	ON LINE
This class requires students to work online independently each week for the amount of TBA time shown in addition to completing assignments.				

24302	LEC 2:00 pm - 4:30 pm	T	STAFF	ONLINE LIVE
&	LEC 3:50 hrs/wk	TBA	STAFF	ON LINE
This class will be offered in an online blended format, which requires students to be online and interacting with their instructor during the times shown and to work online independently each week for the amount of TBA time shown in addition to completing assignments. (Starts 04/13/2026, Ends 06/08/2026)				

12265	LEC 3:10 hrs/wk	TBA	Davis, K A	ON LINE
This class requires students to work online independently each week for the amount of TBA time shown in addition to completing assignments.				

14823	LEC 3:10 hrs/wk	TBA	Rivas, M R	ON LINE
This class requires students to work online independently each week for the amount of TBA time shown in addition to completing assignments.				

12269	LEC 6:30 hrs/wk	TBA	Duran, N	ON LINE
This class requires students to work online independently each week for the amount of TBA time shown in addition to completing assignments. (Starts 02/09/2026, Ends 04/03/2026)				

CH DEV 003 • Creative Experiences For Children I (CSU) • 3 Units

The creative approach to program planning in areas of art, dramatic play, blocks, music and movement will be explored. Emphasis will be on the development of creative teaching strategies and the values of these curriculum areas.

14987	LEC 8:50 am - 12:00 pm	F	STAFF	F7 116	14397	LEC 3:30 pm - 6:40 pm	W	Evangelista, L A	F7 120
&	LEC 3:30 hrs/wk	TBA	STAFF	ON LINE	All textbooks/readings will be provided free of cost.				
Some in person meetings are required as scheduled. The remaining activities are online. (Starts 04/13/2026, Ends 06/08/2026)									
24968	LEC 9:00 am - 12:00 pm	Sa	STAFF	F7 113	24300	LEC 6:00 pm - 8:00 pm	Th	Sanchez, A	ONLINE LIVE
&	LEC 4:15 hrs/wk	TBA	STAFF	ON LINE	&	LEC 4:30 hrs/wk	TBA	Sanchez, A	ONLINE LIVE
Class offered in Spanish Some in person meetings are required as scheduled. The remaining activities are online. (Starts 02/09/2026, Ends 04/03/2026)					This class will be offered in an online blended format, which requires students to be online and interacting with their instructor during the times shown and to work online independently each week for the amount of TBA time shown in addition to completing assignments. (Starts 02/09/2026, Ends 04/03/2026)				
20525	LEC 9:00 am - 12:00 pm	Sa	STAFF	F7 113	17058	LEC 3:10 hrs/wk	TBA	Rahman, R	ON LINE
&	LEC 4:15 hrs/wk	TBA	STAFF	ON LINE	This class requires students to work online independently each week for the amount of TBA time shown in addition to completing assignments. All textbooks/readings will be provided free of cost.				
Class offered in Spanish Some in person meetings are required as scheduled. The remaining activities are online. (Starts 02/09/2026, Ends 04/03/2026)					20355 LEC 3:10 hrs/wk TBA STAFF ON LINE				
					This class requires students to work online independently each week for the amount of TBA time shown in addition to completing assignments.				
12377	LEC 12:10 pm - 3:20 pm	M	STAFF	F7 120	18630	LEC 7:25 hrs/wk	TBA	STAFF	ON LINE
					This class requires students to work online independently each week for the amount of TBA time shown in addition to completing assignments. (Starts 02/09/2026, Ends 04/03/2026)				

CH DEV 004 • Creative Experiences For Children II (CSU) • 3 Units

The creative approach to program planning in language arts, mathematics, social studies, science, perceptual motor and cooking will be explored. Emphasis will be on methods of presentation, values and teaching/learning styles.

12402	LEC 8:50 am - 12:00 pm	W	Benjamin, M D	F7 116	18734	LEC 3:10 hrs/wk	TBA	STAFF	ON LINE
					This class requires students to work online independently each week for the amount of TBA time shown in addition to completing assignments.				
21041	LEC 9:00 am - 12:00 pm	Sa	STAFF	F7 120	22052	LEC 6:30 hrs/wk	TBA	STAFF	ON LINE
&	LEC 3:50 hrs/wk	TBA	STAFF	ON LINE	This class requires students to work online independently each week for the amount of TBA time shown in addition to completing assignments. (Starts 04/13/2026, Ends 06/08/2026)				
Some in person meetings are required as scheduled. The remaining activities are online. (Starts 04/13/2026, Ends 06/08/2026)									
18588	LEC 3:10 hrs/wk	TBA	STAFF	ON LINE	This class requires students to work online independently each week for the amount of TBA time shown in addition to completing assignments.				

CH DEV 007 • Introduction To Curriculum In Early Childhood Education (UC/CSU) • 3 Units

Students learn and develop the knowledge and skills to provide appropriate curriculum and environments for young children from birth to age 8. Students examine a teacher's role in supporting development and fostering the joy of learning for all young children using observation and assessment strategies emphasizing the essential role of play. Planning, implementation and evaluation of curriculum includes but not be limited to: language and literacy, social and emotional learning, sensory learning, art and creativity, math, natural and physical sciences.

18631	LEC 8:50 am - 12:00 pm	Th	Rivas, M R	F7 120	12421	LEC 3:10 hrs/wk	TBA	Benjamin, M D	ON LINE
Some in person meetings are required as scheduled. The remaining activities are online. (Starts 02/09/2026, Ends 04/03/2026)					This class requires students to work online independently each week for the amount of TBA time shown in addition to completing assignments.				
12415	LEC 3:10 hrs/wk	TBA	Rivas, M R	ON LINE	This class requires students to work online independently each week for the amount of TBA time shown in addition to completing assignments.				

17456	LEC 3:10 hrs/wk	TBA	Rahman, R	ON LINE
This class requires students to work online independently each week for the amount of TBA time shown in addition to completing assignments.				

15162	LEC 3:10 hrs/wk	TBA	Evangelista, L A	ON LINE
This class requires students to work online independently each week for the amount of TBA time shown in addition to completing assignments.				

CH DEV 010 • Health, Safety And Nutrition (UC/CSU) • 3 Units

Students learn about the laws, regulations, standards, policies and procedures and early childhood curriculum related to child health, safety and nutrition. The key components that ensure physical health, mental health, and safety for children and staff are identified along with importance of collaboration with families and health professional. The interrelationship of health, safety and nutrition and the impact on children's growth and development are key focuses

12453	LEC 3:30 pm - 6:40 pm	T	Thompson, B	F7 115
-------	-----------------------	---	-------------	--------

12454	LEC 3:10 hrs/wk	TBA	Thompson, B	ON LINE
This class requires students to work online independently each week for the amount of TBA time shown in addition to completing assignments.				

12457	LEC 3:10 hrs/wk	TBA	Thompson, B	ON LINE
This class requires students to work online independently each week for the amount of TBA time shown in addition to completing assignments.				

17318	LEC 7:25 hrs/wk	TBA	STAFF	ON LINE
-------	-----------------	-----	-------	---------

This class requires students to work online independently each week for the amount of TBA time shown in addition to completing assignments. All textbooks/readings will be provided free of cost. (Starts 02/09/2026, Ends 04/03/2026)				
--	--	--	--	--

22024	LEC 6:30 hrs/wk	TBA	Thompson, B	ON LINE
-------	-----------------	-----	-------------	---------

This class requires students to work online independently each week for the amount of TBA time shown in addition to completing assignments. (Starts 04/13/2026, Ends 06/08/2026)				
---	--	--	--	--

24238	LEC 6:30 hrs/wk	TBA	STAFF	ON LINE
-------	-----------------	-----	-------	---------

This class requires students to work online independently each week for the amount of TBA time shown in addition to completing assignments. (Starts 04/13/2026, Ends 06/08/2026)				
---	--	--	--	--

CH DEV 011 • Child, Family, and Community (UC/CSU) • 3 Units

Requirement Designation: Meets Cal-GETC-4

An examination of the developing child in a societal context focusing on the interrelationship of family, school and community and emphasizes historical and socio-cultural factors. The processes of socialization and identity development will be highlighted, showing the importance of respectful, reciprocal relationships that support and empower families.

12475	LEC 12:10 pm - 3:20 pm	Th	Banuelos, E	F7 120
All textbooks/readings will be provided free of cost.				

24301	LEC 6:00 pm - 8:00 pm	Th	Sanchez, A	ONLINE LIVE
&	LEC 4:30 hrs/wk	TBA	Sanchez, A	ON LINE

This class will be offered in an online blended format, which requires students to be online and interacting with their instructor during the times shown and to work online independently each week for the amount of TBA time shown in addition to completing assignments. (Starts 04/13/2026, Ends 06/08/2026)				
--	--	--	--	--

12474	LEC 3:10 hrs/wk	TBA	Banuelos, E	ON LINE
-------	-----------------	-----	-------------	---------

This class requires students to work online independently each week for the amount of TBA time shown in addition to completing assignments. All textbooks/readings will be provided free of cost.				
--	--	--	--	--

14402	LEC 3:10 hrs/wk	TBA	STAFF	ON LINE
-------	-----------------	-----	-------	---------

This class requires students to work online independently each week for the amount of TBA time shown in addition to completing assignments.				
---	--	--	--	--

20349	LEC 3:10 hrs/wk	TBA	Banuelos, E	ON LINE
-------	-----------------	-----	-------------	---------

This class requires students to work online independently each week for the amount of TBA time shown in addition to completing assignments. All textbooks/readings will be provided free of cost.				
--	--	--	--	--

21441	LEC 3:10 hrs/wk	TBA	STAFF	ON LINE
-------	-----------------	-----	-------	---------

This class requires students to work online independently each week for the amount of TBA time shown in addition to completing assignments.				
---	--	--	--	--

CH DEV 022 • Practicum In Child Development I (CSU) • 4 Units

Enrollment Requirement: All of the following: Child Development 001, 002, 003, 004, 010, 011 AND 034

Students are assigned to an approved Early Care and Education program to practice and demonstrate developmentally appropriate early childhood program planning and teaching competencies under the supervision of an ECD/CD faculty and other qualified early education professionals. Students utilize practical classroom experiences to make connections between theory and practice, develop professional behaviors, and build a comprehensive understanding of children and families. Child centered, play-oriented approaches to teaching, learning, assessment, and knowledge of curriculum content areas is emphasized as student teachers design, implement and evaluate experiences that promote positive development and learning.

14400	LEC 4:00 pm – 6:05 pm	W	Soriano, M	F7 115	12491	LEC 6:00 pm – 8:05 pm	Th	STAFF	ONLINE LIVE
Real-time meetings are required as scheduled. All activities are online.					Real-time meetings are required as scheduled. All activities are online.				
& 14401	LAB 6:30 hrs/wk	TBA	Soriano, M	OFF SITE	& 12492	LAB 6:30 hrs/wk	TBA	STAFF	OFF SITE
Students will need to complete approximately 3+ hours per day, at 2+ days per week, in person, in a department pre-approved, licensed school setting with children from infancy to 8 years old. These hours are commonly completed during traditional school hours. Employment at a school that meets the requirements specified is typically acceptable. The placement site must be within a reasonable distance from the college campus. Please contact your instructor for confirmation prior to starting your lab hours. A negative TB test and certain vaccinations may be required.					Students will need to complete approximately 3+ hours per day, at 2+ days per week, in person, in a department pre-approved, licensed school setting with children from infancy to 8 years old. These hours are commonly completed during traditional school hours. Employment at a school that meets the requirements specified is typically acceptable. The placement site must be within a reasonable distance from the college campus. Please contact your instructor for confirmation prior to starting your lab hours. A negative TB test and certain vaccinations may be required.				
13134	LEC 7:30 pm – 9:35 pm	T	STAFF	ONLINE LIVE	21197	LEC 7:00 pm – 9:05 pm	M	STAFF	ONLINE LIVE
Real-time meetings are required as scheduled. All activities are online.					Real-time meetings are required as scheduled. All activities are online.				
& 13135	LAB 6:30 hrs/wk	TBA	STAFF	OFF SITE	& 21198	LAB 6:30 hrs/wk	TBA	STAFF	OFF SITE
Students will need to complete approximately 3+ hours per day, at 2+ days per week, in person, in a department pre-approved, licensed school setting with children from infancy to 8 years old. These hours are commonly completed during traditional school hours. Employment at a school that meets the requirements specified is typically acceptable. The placement site must be within a reasonable distance from the college campus. Please contact your instructor for confirmation prior to starting your lab hours. A negative TB test and certain vaccinations may be required.					Students will need to complete approximately 3+ hours per day, at 2+ days per week, in person, in a department pre-approved, licensed school setting with children from infancy to 8 years old. These hours are commonly completed during traditional school hours. Employment at a school that meets the requirements specified is typically acceptable. The placement site must be within a reasonable distance from the college campus. Please contact your instructor for confirmation prior to starting your lab hours. A negative TB test and certain vaccinations may be required.				
13526	LEC 9:00 am – 11:05 am	Sa	STAFF	F7 110	24966	LEC 7:00 pm – 9:05 pm	M	STAFF	ONLINE LIVE
Real-time meetings are required as scheduled. All activities are online.					Real-time meetings are required as scheduled. All activities are online.				
& 13527	LAB 6:30 hrs/wk	TBA	STAFF	OFF SITE	& 24967	LAB 6:30 hrs/wk	TBA	STAFF	OFF SITE
Students will need to complete approximately 3+ hours per day, at 2+ days per week, in person, in a department pre-approved, licensed school setting with children from infancy to 8 years old. These hours are commonly completed during traditional school hours. Employment at a school that meets the requirements specified is typically acceptable. The placement site must be within a reasonable distance from the college campus. Please contact your instructor for confirmation prior to starting your lab hours. A negative TB test and certain vaccinations may be required.					This class requires students to work online independently each week for the amount of TBA time shown in addition to completing assignments.				

CH DEV 023 • Practicum In Child Development II (CSU) • 4 Units

Enrollment Requirement: Child Development 022 AND Child Development 042

This course provides an advanced practicum experience. Students apply assessment strategies to plan, implement, and evaluate developmentally appropriate activities. Techniques that promote partnerships between teachers and families are developed. An educational philosophy statement, a resume, and a professional portfolio are created. Students assigned to directed practicum teaching in a child development center demonstrate professional and ethical behaviors.

12514	LEC 7:00 pm – 9:05 pm	M	STAFF	ONLINE LIVE	Real-time meetings are required as scheduled. All activities are online.				
& 12515	LAB 6:30 hrs/wk	TBA	STAFF	OFF SITE	Students will need to complete approximately 3+ hours per day, at 2+ days per week, in person, in a department pre-approved, licensed school setting with children from infancy to 8 years old. These hours are commonly completed during traditional school hours*. Employment at a school that meets the requirements specified is typically acceptable. The placement site must be within a reasonable distance from the college campus. Please contact your instructor for confirmation prior to starting your lab hours. A negative TB test and certain vaccinations may be required.				
14225	LEC 7:30 pm – 9:35 pm	W	STAFF	ONLINE LIVE	Real-time meetings are required as scheduled. All activities are online.				
& 14226	LAB 6:30 hrs/wk	TBA	STAFF	OFF SITE	Students will need to complete approximately 3+ hours per day, at 2+ days per week, in person, in a department pre-approved, licensed school setting with children from infancy to 8 years old. These hours are commonly completed during traditional school hours*. Employment at a school that meets the requirements specified is typically acceptable. The placement site must be within a reasonable distance from the college campus. Please contact your instructor for confirmation prior to starting your lab hours. A negative TB test and certain vaccinations may be required.				

CH DEV 030 • Infant/Toddler Development (UC/CSU) • 3 Units

Enrollment Requirement: Child Development 001

This course reviews physical, social-emotional, language and cognitive development during the period of infancy and toddlerhood. Focus is on infant/toddler group care and licensing regulations related to this age. The course also addresses the role of the caregiver in meeting the needs of infants and toddlers and their families through responsive, respectful and sensitive caregiving practices. Varying philosophies and issues of diversity are explored.

19078	LEC 9:00 am - 12:00 pm	Sa	Soriano, M	F7 115	15164	LEC 3:10 hrs/wk	TBA	Thompson, B	ON LINE
&	LEC 4:15 hrs/wk	TBA	Soriano, M	ON LINE	This class requires students to work online independently each week for the amount of TBA time shown in addition to completing assignments.				
Some in person meetings are required as scheduled. The remaining activities are online. (Starts 02/09/2026, Ends 04/03/2026)					24239	LEC 3:10 hrs/wk	TBA	STAFF	ON LINE
					This class requires students to work online independently each week for the amount of TBA time shown in addition to completing assignments.				

CH DEV 031 • Infant/Toddler Care and Education (UC/CSU) • 3 Units

The principles and practices of inclusive and respectful caregiving for infants and toddlers within a variety of program designs will be studied and analyzed. Attention will be given to designing environments and curriculum that support current research into brain theory, language development, assessment, early intervention, and inclusion practices.

18530	LEC 9:00 am - 12:00 pm	Sa	STAFF	F7 115	12541	LEC 3:10 hrs/wk	TBA	Benjamin, M D	ON LINE
&	LEC 3:30 hrs/wk	TBA	STAFF	ON LINE	This class requires students to work online independently each week for the amount of TBA time shown in addition to completing assignments.				
Some in person meetings are required as scheduled. The remaining activities are online. (Starts 04/13/2026, Ends 06/08/2026)					17059	LEC 3:10 hrs/wk	TBA	STAFF	ON LINE
					This class requires students to work online independently each week for the amount of TBA time shown in addition to completing assignments.				

CH DEV 034 • Observing And Recording Children's Behavior (CSU) • 3 Units

Enrollment Requirement: Prerequisites: CH DEV 001 and (ENGL C1000 (formerly ENGLISH 101) or ENGLISH 101X or ENGLISH 101Y or ENGLISH 101Z or E.S.L. 110)

Advisory: CH DEV 002

This course focuses on the appropriate use of a variety of assessment and observation strategies to document child development, growth, behaviors, play and learning, and to join with families and professionals in promoting children's success. Recording strategies, rating systems, portfolios, and multiple assessment tools are explored. Child observations will be conducted and analyzed.

12558	LEC 3:10 hrs/wk	TBA	STAFF	ON LINE	21939	LEC 3:10 hrs/wk	TBA	STAFF	ON LINE
This class requires students to work online independently each week for the amount of TBA time shown in addition to completing assignments.					This class requires students to work online independently each week for the amount of TBA time shown in addition to completing assignments. Textbooks assigned to this class are less than \$50.				
14403	LEC 3:10 hrs/wk	TBA	STAFF	ON LINE					
This class requires students to work online independently each week for the amount of TBA time shown in addition to completing assignments.									

CH DEV 038 • Administration & Supervision Of Early Childhood Programs I (CSU) • 3 Units

Enrollment Requirement: Child Development 001, 002, 003, 004, 010, AND 011

Introduction to the administration of early childhood programs. Covers program types, budget, management, regulations, laws, development and implementation of policies and procedures. Examines administrative tools, philosophies, and techniques needed to organize, open, and operate an early care and education program.

24240	LEC 6:30 hrs/wk	TBA	STAFF	ON LINE
This class requires students to work online independently each week for the amount of TBA time shown in addition to completing assignments. (Starts 02/09/2026, Ends 04/03/2026)				

CH DEV 039 • Administration II: Personnel and Leadership In Early Childhood Education (CSU) • 3 Units

Enrollment Requirement: Child Development 038

Effective strategies for personnel management and leadership in early care and education settings. Includes legal and ethical responsibilities, supervision techniques, professional development, and reflective practices for a diverse and inclusive early care and education program.

24241	LEC 6:30 hrs/wk	TBA	STAFF	ON LINE
-------	-----------------	-----	-------	---------

This class requires students to work online independently each week for the amount of TBA time shown in addition to completing assignments.
(Starts 04/13/2026, Ends 06/08/2026)

CH DEV 042 • Teaching In A Diverse Society (UC/CSU) • 3 Units

Students examine the development of social identities in diverse societies including theoretical and practical implications affecting young children, families, programs, teaching, education and schooling. Culturally relevant and linguistically appropriate anti-bias approaches supporting all children in becoming competent members of a diverse society. The course involves self-reflection of one's own understanding of educational principles in integrating anti-bias goals in order to better inform teaching practices and/or program development.

24243	LEC 3:30 pm - 6:40 pm	M	STAFF	F7 113
-------	-----------------------	---	-------	--------

12599	LEC 3:10 hrs/wk	TBA	Evangelista, L A	ON LINE
-------	-----------------	-----	------------------	---------

This class requires students to work online independently each week for the amount of TBA time shown in addition to completing assignments.
All textbooks/readings will be provided free of cost.

12601	LEC 3:10 hrs/wk	TBA	Evangelista, L A	ON LINE
-------	-----------------	-----	------------------	---------

This class requires students to work online independently each week for the amount of TBA time shown in addition to completing assignments.
All textbooks/readings will be provided free of cost.

13776	LEC 3:10 hrs/wk	TBA	STAFF	ON LINE
-------	-----------------	-----	-------	---------

This class requires students to work online independently each week for the amount of TBA time shown in addition to completing assignments.

CH DEV 044 • Early Intervention For Children With Special Needs (UC/CSU) • 3 Units

This course is designed for students interested in specializing in working with young children with exceptional needs and their families. Instruction focuses on accommodating and adapting the physical environment, instructional strategies and curriculum to meet the needs of differently-abled very young children and their families.

12614	LEC 3:10 hrs/wk	TBA	Sigala, C A	ON LINE
-------	-----------------	-----	-------------	---------

This class requires students to work online independently each week for the amount of TBA time shown in addition to completing assignments.

14404	LEC 3:10 hrs/wk	TBA	Rivas, J	ON LINE
-------	-----------------	-----	----------	---------

This class requires students to work online independently each week for the amount of TBA time shown in addition to completing assignments.
Textbooks assigned to this class are less than \$50.

12615	LEC 7:25 hrs/wk	TBA	Huezo, C	ON LINE
-------	-----------------	-----	----------	---------

This class requires students to work online independently each week for the amount of TBA time shown in addition to completing assignments.
(Starts 02/09/2026, Ends 04/03/2026)

CH DEV 045 • Programs For Children With Special Needs (UC/CSU) • 3 Units

This course is an overview of programs providing special education services for children with exceptionalities. Students will become familiar with strategies and techniques to adapt environments and curriculum across the continuum of instructional settings. It will include a study of various educational environments, legislation, characteristics of various exceptionalities and educational implications.

13777	LEC 3:10 hrs/wk	TBA	Mendiola, A R	ON LINE
-------	-----------------	-----	---------------	---------

This class requires students to work online independently each week for the amount of TBA time shown in addition to completing assignments.

12617	LEC 3:10 hrs/wk	TBA	Mendiola, A R	ON LINE
-------	-----------------	-----	---------------	---------

This class requires students to work online independently each week for the amount of TBA time shown in addition to completing assignments.

17605	LEC 6:30 hrs/wk	TBA	STAFF	ON LINE
-------	-----------------	-----	-------	---------

This class requires students to work online independently each week for the amount of TBA time shown in addition to completing assignments.
(Starts 04/13/2026, Ends 06/08/2026)

CH DEV 054 • Instructional and Environmental Assessment Tools in Early Childhood Education (CSU) • 3 Units

This course focuses on instructional and environmental assessment tools required in the state of CA. Students design the early childhood environment using assessment tools, as well as prepare to provide high quality instruction and classroom support to young children. The assessment tools emphasized in this class include instructional assessment tools such as DRDP, CLASS, Creative Curriculum Assessment (Gold), California Early Learning Foundations, Common Core State Standards (CCSS), Diagnostic Evaluation for IFSP and/or IEP; and the environmental rating tools such as ECERS, ITERS, FCCERS, and SACERS, and other assessment tools utilized in early childhood education programs. All assessment tools learned in this class support early childhood professionals in both a family childcare program and a center-based program.

20356	LEC 6:50 pm - 10:00 pm	T	STAFF	F7 116
-------	------------------------	---	-------	--------

CH DEV 063 • Creative Curriculum In A Family Child Care Setting (CSU) • 2 Units

Designed for family childcare providers and individuals entering the profession. Emphasis is on play and creative experiences in the home setting for children. Course includes dramatic play, music, art, and cooking.

24244	LEC 4:15 hrs/wk	TBA	STAFF	ON LINE
-------	-----------------	-----	-------	---------

This class requires students to work online independently each week for the amount of TBA time shown in addition to completing assignments.
(Starts 02/09/2026, Ends 04/03/2026)

Chinese

CHINESE 001 • Elementary Chinese I (UC/CSU) • 5 Units

Requirement Designation: Meets IGETC 6A; CSU C2

This course develops basic skills in understanding, speaking, reading, and writing Mandarin Chinese. It concentrates on pronunciation, vocabulary, sentence structure and idiomatic expressions. The course also explores basic topics of Chinese culture.

12271	LEC 12:10 pm - 2:40 pm	MW	STAFF	E3 151
-------	------------------------	----	-------	--------

12274	LEC 6:50 pm - 8:20 pm	TTh	STAFF	ONLINELIVE
-------	-----------------------	-----	-------	------------

&	LEC 1:50 hrs/wk	TBA	STAFF	ON LINE
---	-----------------	-----	-------	---------

This class will be offered in an online blended format, which requires students to be online and interacting with their instructor during the times shown and to work online independently each week for the amount of TBA time shown in addition to completing assignments.
A webcam will be required for certain portions of this course.

CHINESE 002 • Elementary Chinese II (UC/CSU) • 5 Units

Requirement Designation: Meets IGETC 6A; CSU C2

Enrollment Requirement: Chinese I

This course continues to develop listening, speaking, reading, and writing skills of Mandarin Chinese with an emphasis on pronunciation, vocabulary, sentence structures, idiomatic expressions, and written characters while improving accuracy and fluency. Students continue exploring basic topics related to Chinese culture.

22300	LEC 12:10 pm - 1:40 pm	TTh	STAFF	ONLINELIVE
-------	------------------------	-----	-------	------------

&	LEC 1:50 hrs/wk	TBA	STAFF	ON LINE
---	-----------------	-----	-------	---------

This class will be offered in an online blended format, which requires students to be online and interacting with their instructor during the times shown and to work online independently each week for the amount of TBA time shown in addition to completing assignments.

Communication Studies

COMM 076 • English Speech As A Second Language (CSU) • 3 Units

English Speech As A Second Language

24634	LEC 3:30 pm - 6:30 pm	M	Michel, L B	ONLINELIVE
-------	-----------------------	---	-------------	------------

&	LEC 3:50 hrs/wk	TBA	Michel, L B	ON LINE
---	-----------------	-----	-------------	---------

This class will be offered in an online blended format, which requires students to be online and interacting with their instructor during the times shown and to work online independently each week for the amount of TBA time shown in addition to completing assignments.
(Starts 02/09/2026, Ends 04/03/2026)

COMM 100 • Introduction To Communication Studies (UC/CSU) • 3 Units

Requirement Designation: Meets Cal-GETC-4

Students explore the basic concepts of human communication as an academic field of study including history, assumptions, principles, processes, variables, methods and specializations. Students examine issues relevant to the systematic inquiry and pursuit of knowledge about human communication. Students will analyze basic concepts of communication and the skills necessary to communicate in various contexts.

13784	LEC 10:35 am - 12:00 pm	MW	Castro-Spencer, M	E3 525
-------	-------------------------	----	-------------------	--------

All textbooks/readings will be provided free of cost.

COMM 104 • Argumentation And Debate (UC/CSU) • 3 Units

Requirement Designation: Meets IGETC 1C; CSU A3

Students explore methods of critical inquiry, advocacy and argumentation. Students will analyze, present and evaluate oral and written arguments, identify fallacies in reasoning and language, test evidence and evidence sources, advance a reasoned position, and defend and refute arguments orally and in writing. This course meets Communication Studies Associate Degree and transfer requirements in Critical and Analytic Thinking.

12840	LEC 10:35 am - 12:00 pm	TTh	Haddad, N I	E3 508
-------	-------------------------	-----	-------------	--------

12841	LEC 10:35 am - 12:00 pm	W	Hale, D R	ONLINE LIVE
-------	-------------------------	---	-----------	-------------

&	LEC 1:25 hrs/wk	TBA	Hale, D R	ON LINE
---	-----------------	-----	-----------	---------

This class will be offered in an online blended format, which requires students to be online and interacting with their instructor during the times shown and to work online independently each week for the amount of TBA time shown in addition to completing assignments.

COMM 106 • Forensics (CSU) (RPT 3) • 2 Units

Students participate in competitive speaking in public address, interpretation and/or debate as part of Forensics (speech and debate) Team. Students develop the skills to research and prepare for intercollegiate forensics tournaments outside of regularly scheduled class hours. Students practice effective verbal and nonverbal communicative techniques, develop speaker credibility, and demonstrate confidence before an audience. This course is repeatable up to three times and meets Communication Studies Associate Degree requirements.

18131	LAB 1:45 pm - 3:10 pm	TTh	Silva, T	E3 568A
-------	-----------------------	-----	----------	---------

&	LAB 3:10 hrs/wk	TBA	Silva, T	E3 568A
---	-----------------	-----	----------	---------

All textbooks/readings will be provided free of cost.

COMM 121 • Interpersonal Communication (UC/CSU) • 3 Units

Requirement Designation: Meets Cal-GETC-4

Students explore communication in a variety of interpersonal relationships. Students will study communication behaviors in dyads (pairs) and their impact on personal and professional relationships, developing effective communication skills in areas such as verbal and nonverbal communication, listening, emotional intelligence, and conflict management. This course meets Communication Studies Associate Degree and transfer requirements.

19000	LEC 10:35 am - 12:00 pm	TTh	Raz, J	E3 557
-------	-------------------------	-----	--------	--------

22100	LEC 10:35 am - 12:00 pm	M	Hale, D R	ONLINE LIVE
-------	-------------------------	---	-----------	-------------

&	LEC 1:25 hrs/wk	TBA	Hale, D R	ON LINE
---	-----------------	-----	-----------	---------

This class will be offered in an online blended format, which requires students to be online and interacting with their instructor during the times shown and to work online independently each week for the amount of TBA time shown in addition to completing assignments.

COMM 130 • Introduction To Oral Interpretation Of Literature (UC/CSU) • 3 Units

Students study the theory, principles, and techniques of oral interpretation of literature. Texts include prose, poetry, drama, and other forms of performance text drawn from a diverse range of cultural viewpoints and voices. Students will focus on selection, analysis, editing, performance, and evaluation; developing an appreciation for and an understanding of oral interpretation as a communication medium. This course meets Communication Studies Associate Degree and transfer requirements.

20465	LEC 8:50 am - 10:15 am	MW	Smith-Johnson, R L	E3 557
-------	------------------------	----	--------------------	--------

Textbooks assigned to this class are less than \$50.

COMM 151 • Small Group Communication (UC/CSU) • 3 Units

Students analyze communication theories, principles, models, and characteristics in a variety of group contexts. Students will explore the nature of power as it relates to effective problem-solving, decision-making, and conflict management. Emphasis is placed on collaborative learning and enhancing small group communication competencies, including the development of leadership skills and responsible group participation.

24447	LEC 8:50 am - 10:15 am	W	Anderson, M V	E3 568A
&	LEC 1:25 hrs/wk	TBA	Anderson, M V	ON LINE
Some in person meetings are required as scheduled. The remaining activities are online.				

COMM 190 • Communication And New Media (UC/CSU) • 3 Units

Requirement Designation: Meets Cal-GETC-4

Students will be introduced to computer-mediated communication. Students examine how the Internet, specifically popular culture, social media, websites, blogs, podcasts, and social networks have reshaped communication practices. The course offers an overview of relevant theories and critical issues while providing students with the opportunity to apply communication skills using new media.

12893	LEC 1:45 pm - 3:10 pm	T	Haddad, N I	E3 508
&	LEC 1:25 hrs/wk	TBA	Haddad, N I	ON LINE
Some in person meetings are required as scheduled. The remaining activities are online.				

COMM 385 • Directed Study-Communication Studies (CSU) • 3 Units

Directed Study-Communication Studies

12894	LEC 3:10 hrs/wk	TBA	Anderson, M V	TBA TBA
This class requires students to work online independently each week for the amount of TBA time shown in addition to completing assignments. All textbooks/readings will be provided free of cost.				

COMM C1000 • Introduction to Public Speaking (UC/CSU) • 3 Units

Requirement Designation: Meets Cal-GETC-1C

In this course, students learn and apply foundational rhetorical theories and techniques of public speaking in a multicultural democratic society. Students discover, develop, and critically analyze ideas in public discourse through research, reasoning, organization, composition, delivery to a live audience and evaluation of various types of speeches, including informative and persuasive speeches.

17740	LEC 7:05 am - 10:15 am	Th	Hale, D R	E3 525	17729	LEC 8:50 am - 10:15 am	TTh	Biganeh, M	E3 553
Textbooks assigned to this class are less than \$50.									
13785	LEC 7:05 am - 10:15 am	T	Hale, D R	E3 525	10451	LEC 8:50 am - 10:15 am	TTh	Pellegrini, V	E3 508
Textbooks assigned to this class are less than \$50.					Textbooks assigned to this class are less than \$50.				
11209	LEC 7:05 am - 8:30 am	TTh	Raz, J	E3 557	10568	LEC 8:50 am - 12:00 pm	M	Grayballard, R	ONLINE LIVE
All textbooks/readings will be provided free of cost.					Real-time meetings are required as scheduled. All activities are online. Textbooks assigned to this class are less than \$50.				
10313	LEC 8:50 am - 10:15 am	TTh	Fritz, A J	E3 559	10601	LEC 8:50 am - 10:15 am	TTh	Raz, J	E3 557
All textbooks/readings will be provided free of cost.					All textbooks/readings will be provided free of cost.				
10332	LEC 8:50 am - 10:15 am	MW	Pellegrini, V	E3 508	10777	LEC 8:50 am - 12:00 pm	W	Grayballard, R	ONLINE LIVE
Textbooks assigned to this class are less than \$50.					Real-time meetings are required as scheduled. All activities are online. Textbooks assigned to this class are less than \$50.				
17728	LEC 8:50 am - 10:15 am	M	Biganeh, M	ONLINE LIVE					
&	LEC 1:25 hrs/wk	TBA	Biganeh, M	ON LINE					
This class will be offered in an online blended format, which requires students to be online and interacting with their instructor during the times shown and to work online independently each week for the amount of TBA time shown in addition to completing assignments.									

17672	LEC 8:50 am - 10:15 am	MW	Raz, J	ONLINE LIVE
&	LEC 3:20 hrs/wk	TBA	Raz, J	ON LINE
<p>This class will be offered in an online blended format, which requires students to be online and interacting with their instructor during the times shown and to work online independently each week for the amount of TBA time shown in addition to completing assignments. (Starts 02/09/2026, Ends 04/03/2026)</p>				

19127	LEC 8:50 am - 10:15 am	MW	Raz, J	ONLINE LIVE
&	LEC 3:10 hrs/wk	TBA	Raz, J	ON LINE
<p>This class will be offered in an online blended format, which requires students to be online and interacting with their instructor during the times shown and to work online independently each week for the amount of TBA time shown in addition to completing assignments. (Starts 04/13/2026, Ends 06/08/2026)</p>				

24443	LEC 8:50 am - 10:15 am	TTh	Black, R	SGHSB17
<p>The course is open to ALL students. Formerly taught at the South Gate Campus. Currently taught at South Gate High School (3351 Firestone Blvd., South Gate, CA 90280). Bungalows are off Dearborn Ave. Questions about location? Please call 323-357-6200.</p>				

16746	LEC 8:50 am - 10:15 am	W	Biganeh, M	ONLINE LIVE
&	LEC 4:50 hrs/wk	TBA	Biganeh, M	ON LINE
<p>This class will be offered in an online blended format, which requires students to be online and interacting with their instructor during the times shown and to work online independently each week for the amount of TBA time shown in addition to completing assignments. All textbooks/readings will be provided free of cost. (Starts 02/09/2026, Ends 04/03/2026)</p>				

10353	LEC 10:35 am - 12:00 pm	TTh	Silva, T	E3 568A
<p>All textbooks/readings will be provided free of cost.</p>				

17730	LEC 10:35 am - 12:00 pm	TTh	Taylor, W D	ONLINE LIVE
<p>Real-time meetings are required as scheduled. All activities are online. Textbooks assigned to this class are less than \$50.</p>				

13786	LEC 10:35 am - 12:00 pm	T	Hale, D R	E3 525
&	LEC 1:25 hrs/wk	TBA	Hale, D R	ON LINE
<p>Some in person meetings are required as scheduled. The remaining activities are online. Textbooks assigned to this class are less than \$50.</p>				

10685	LEC 10:35 am - 12:00 pm	TTh	Biganeh, M	E3 553
<p>All textbooks/readings will be provided free of cost.</p>				

11509	LEC 10:35 am - 12:00 pm	TTh	Anderson, M V	E3 559
<p>This course is part of ELAC Honors Program. For more information, please contact Dr. Ruth Blandon, Honors Program Director at BLANDOR@ELAC.EDU All textbooks/readings will be provided free of cost.</p>				

15228	LEC 10:35 am - 12:00 pm	MW	Haddad, N I	ONLINE LIVE
<p>Real-time meetings are required as scheduled. All activities are online.</p>				

16744	LEC 10:35 am - 12:00 pm	MW	Smith-Johnson, R L	E3 557
<p>Textbooks assigned to this class are less than \$50.</p>				

16745	LEC 10:35 am - 12:00 pm	Th	Hale, D R	E3 525
&	LEC 1:25 hrs/wk	TBA	Hale, D R	ON LINE
<p>Some in person meetings are required as scheduled. The remaining activities are online. Textbooks assigned to this class are less than \$50.</p>				

24451	LEC 10:35 am - 12:00 pm	MW	Anderson, M V	E3 559
-------	-------------------------	----	---------------	--------

24444	LEC 10:35 am - 12:00 pm	TTh	Black, R	SGHSB17
<p>The course is open to ALL students. Formerly taught at the South Gate Campus. Currently taught at South Gate High School (3351 Firestone Blvd., South Gate, CA 90280). Bungalows are off Dearborn Ave. Questions about location? Please call 323-357-6200.</p>				

17291	LEC 12:10 pm - 1:35 pm	TTh	Hiatt, L	E3 553
<p>Textbooks assigned to this class are less than \$50.</p>				

17294	LEC 12:10 pm - 1:35 pm	TTh	Crossman, E E	ONLINE LIVE
<p>Real-time meetings are required as scheduled. All activities are online. All textbooks/readings will be provided free of cost.</p>				

17741	LEC 12:10 pm - 1:35 pm	MW	Radford, L J	E3 557
-------	------------------------	----	--------------	--------

12168	LEC 12:10 pm - 1:35 pm	MW	Taylor, W D	E3 559
<p>Textbooks assigned to this class are less than \$50.</p>				

14643	LEC 12:10 pm - 1:35 pm	M	Dejean, A D	ONLINE LIVE
&	LEC 1:25 hrs/wk	TBA	Dejean, A D	ON LINE
<p>This class will be offered in an online blended format, which requires students to be online and interacting with their instructor during the times shown and to work online independently each week for the amount of TBA time shown in addition to completing assignments. All textbooks/readings will be provided free of cost.</p>				

14996	LEC 12:10 pm - 1:35 pm	TTh	Fritz, A J	E3 559
<p>All textbooks/readings will be provided free of cost.</p>				

22127	LEC 12:10 pm - 1:35 pm	MW	Haddad, N I	ONLINE LIVE
<p>Real-time meetings are required as scheduled. All activities are online.</p>				

11153	LEC 1:45 pm - 3:10 pm	T	Canzona, A G	ONLINE LIVE
&	LEC 1:25 hrs/wk	TBA	Canzona, A G	ON LINE
<p>This class will be offered in an online blended format, which requires students to be online and interacting with their instructor during the times shown and to work online independently each week for the amount of TBA time shown in addition to completing assignments. All textbooks/readings will be provided free of cost.</p>				

17295	LEC 1:45 pm - 3:10 pm	TTh	Crossman, E E	ONLINE LIVE
<p>Real-time meetings are required as scheduled. All activities are online. All textbooks/readings will be provided free of cost.</p>				

16747	LEC 1:45 pm - 3:10 pm	W	Castro-Spencer, M	ONLINE LIVE
&	LEC 5:05 hrs/wk	TBA	Castro-Spencer, M	ON LINE
<p>This class will be offered in an online blended format, which requires students to be online and interacting with their instructor during the times shown and to work online independently each week for the amount of TBA time shown in addition to completing assignments. All textbooks/readings will be provided free of cost. (Starts 04/13/2026, Ends 06/08/2026)</p>				
10412	LEC 1:45 pm - 3:10 pm	MW	Radford, L J	E3 557
15227	LEC 3:30 pm - 6:40 pm	W	Michel, L B	ONLINE LIVE
<p>Real-time meetings are required as scheduled. All activities are online. Textbooks assigned to this class are less than \$50.</p>				
17673	LEC 3:30 pm - 4:55 pm	W	Haddad, N I	ONLINE LIVE
&	LEC 4:50 hrs/wk	TBA	Haddad, N I	ON LINE
<p>This class will be offered in an online blended format, which requires students to be online and interacting with their instructor during the times shown and to work online independently each week for the amount of TBA time shown in addition to completing assignments. (Starts 04/13/2026, Ends 06/08/2026)</p>				
22331	LEC 3:30 pm - 4:55 pm	W	Haddad, N I	ONLINE LIVE
&	LEC 4:50 hrs/wk	TBA	Haddad, N I	ON LINE
<p>This class will be offered in an online blended format, which requires students to be online and interacting with their instructor during the times shown and to work online independently each week for the amount of TBA time shown in addition to completing assignments. (Starts 02/09/2026, Ends 04/03/2026)</p>				
17674	LEC 5:05 pm - 6:30 pm	M	Biganeh, M	ONLINE LIVE
&	LEC 5:05 hrs/wk	TBA	Biganeh, M	ON LINE
<p>This class will be offered in an online blended format, which requires students to be online and interacting with their instructor during the times shown and to work online independently each week for the amount of TBA time shown in addition to completing assignments. All textbooks/readings will be provided free of cost. (Starts 02/09/2026, Ends 04/03/2026)</p>				
19156	LEC 5:05 pm - 6:30 pm	Th	Biganeh, M	ONLINE LIVE
&	LEC 4:50 hrs/wk	TBA	Biganeh, M	ON LINE
<p>This class will be offered in an online blended format, which requires students to be online and interacting with their instructor during the times shown and to work online independently each week for the amount of TBA time shown in addition to completing assignments. All textbooks/readings will be provided free of cost. (Starts 04/13/2026, Ends 06/08/2026)</p>				
16748	LEC 5:05 pm - 6:30 pm	Th	Semichy, J A	ONLINE LIVE
&	LEC 1:25 hrs/wk	TBA	Semichy, J A	ON LINE
<p>This class will be offered in an online blended format, which requires students to be online and interacting with their instructor during the times shown and to work online independently each week for the amount of TBA time shown in addition to completing assignments. All textbooks/readings will be provided free of cost.</p>				
10937	LEC 6:50 pm - 10:00 pm	T	Wallace, J	ONLINE LIVE
<p>Real-time meetings are required as scheduled. All activities are online. Textbooks assigned to this class are less than \$50.</p>				
11049	LEC 6:50 pm - 10:00 pm	Th	Wallace, J	ONLINE LIVE
<p>Real-time meetings are required as scheduled. All activities are online. Textbooks assigned to this class are less than \$50.</p>				
16262	LEC 6:50 pm - 8:15 pm	Th	Semichy, J A	ONLINE LIVE
&	LEC 1:25 hrs/wk	TBA	Semichy, J A	ON LINE
<p>This class will be offered in an online blended format, which requires students to be online and interacting with their instructor during the times shown and to work online independently each week for the amount of TBA time shown in addition to completing assignments. All textbooks/readings will be provided free of cost.</p>				
15226	LEC 6:50 pm - 10:00 pm	W	Stevenson, J E	ONLINE LIVE
<p>Real-time meetings are required as scheduled. All activities are online. All textbooks/readings will be provided free of cost.</p>				
24442	LEC 6:50 pm - 8:15 pm	TTh	Stevenson, J E	ONLINE LIVE
<p>Real-time meetings are required as scheduled. All activities are online.</p>				
12052	LEC 6:50 pm - 10:00 pm	Th	Hiatt, L	SGHSB17
<p>The course is open to ALL students. Formerly taught at the South Gate Campus. Currently taught at South Gate High School (3351 Firestone Blvd., South Gate, CA 90280). Bungalows are off Dearborn Ave. Questions about location? Please call 323-357-6200. Textbooks assigned to this class are less than \$50.</p>				
10299	LEC 3:10 hrs/wk	TBA	Smith-Johnson, R L	ONLINE LIVE
<p>Required ONLINE meetings on Tuesday @ 8:50am - 12 pm on 2/10, 3/3, 4/21, & 5/19/25. Textbooks assigned to this class are less than \$50.</p>				
16303	LEC 6:30 hrs/wk	TBA	Smith-Johnson, R L	ONLINE LIVE
<p>Required ONLINE meetings on Tuesday @ 8:50 am - 12:00 pm on 4/14, 4/28, 5/12 & 5/26/25. Textbooks assigned to this class are less than \$50. (Starts 04/13/2026, Ends 06/08/2026)</p>				
16261	LEC 3:10 hrs/wk	TBA	Smith-Johnson, R L	ON LINE
<p>This class requires students to work online independently each week for the amount of TBA time shown in addition to completing assignments.</p>				
16209	LEC 6:30 hrs/wk	TBA	Michel, L B	ONLINE LIVE
<p>Textbooks assigned to this class are less than \$50. This class requires students to work online independently each week for the amount of TBA time shown in addition to completing assignments. (Starts 04/13/2026, Ends 06/08/2026)</p>				
10478	LEC 6:30 hrs/wk	TBA	Anderson, J	HY BRID
<p>Required ON-CAMPUS meetings on Friday @ 9 am - 12 pm on 4/17, 5/1, 5/15 & 6/5/25. All textbooks/readings will be provided free of cost. (Starts 04/13/2026, Ends 06/08/2026)</p>				
14644	LEC 3:10 hrs/wk	TBA	Biganeh, M	ONLINE LIVE
<p>Required online meetings on Tuesday, 2/10, 3/3, 4/14, & 5/12/25 @ 6:50 pm to 10 pm. All textbooks/readings will be provided free of cost.</p>				

15686	LEC 3:10 hrs/wk	TBA	Anderson, J	HY BRID
Required ON-CAMPUS meetings on Friday @ 9:00 am - 12:00 pm on 2/13, 3/13, 4/24, & 5/22/25. All textbooks/readings will be provided free of cost.				

18525	LEC 3:10 hrs/wk	TBA	Raz, J	ON LINE
This class requires students to work online independently each week for the amount of TBA time shown in addition to completing assignments. All textbooks/readings will be provided free of cost.				

24445	LEC 3:10 hrs/wk	TBA	STAFF	ON LINE
This class requires students to work online independently each week for the amount of TBA time shown in addition to completing assignments.				

10373	LEC 6:30 hrs/wk	TBA	Smith-Johnson, R L	ONLINE LIVE
Required ONLINE meetings on Thursday @ 8:50 am - 12:00 pm on 2/12, 2/26, 3/12, & 3/26/25. Textbooks assigned to this class are less than \$50. (Starts 02/09/2026, Ends 04/03/2026)				

Computer Apps Office Tech

CAOT 001 • Computer Keyboarding And Document Applications I (CSU) • 3 Units

Students develop fundamental skills in the operation of a computer keyboard to attain speed and accuracy for preparing business documents such as memos, business letters, and short reports. Students may also develop skill in the operation of the numeric keypad.

16011	LEC 8:50 am - 9:40 am	TTh	Fernandez, A	E7 415
& 16012	LAB 9:40 am - 11:05 am	TTh	Fernandez, A	E7 415

12873	LEC 2:05 hrs/wk	TBA	De La Torre, J A	ON LINE
This class requires students to work online independently each week for the amount of TBA time shown in addition to completing assignments.				
& 12875	LAB 3:10 hrs/wk	TBA	De La Torre, J A	ON LINE
This class requires students to work online independently each week for the amount of TBA time shown in addition to completing assignments.				

CAOT 002 • Computer Keyboarding and Document Applications II (CSU) • 3 Units

Students continue to improve keyboarding techniques, speed, and accuracy through drills and timed writings. They use Microsoft Word to create memos, letters, reports, and tables as well as focus on improving proofreading skills.

16018	LEC 8:50 am - 9:40 am	TTh	Fernandez, A	E7 415
& 16019	LAB 9:40 am - 11:05 am	TTh	Fernandez, A	E7 415

12882	LEC 2:05 hrs/wk	TBA	De La Torre, J A	ON LINE
This class requires students to work online independently each week for the amount of TBA time shown in addition to completing assignments.				
& 12883	LAB 3:10 hrs/wk	TBA	De La Torre, J A	ON LINE
This class requires students to work online independently each week for the amount of TBA time shown in addition to completing assignments.				

CAOT 031 • Business English (CSU) • 3 Units

Students learn English grammar and punctuation rules and -practice writing sentences and paragraphs.

14256	LEC 6:30 hrs/wk	TBA	Cervantes, C	ON LINE
This class requires students to work online independently each week for the amount of TBA time shown in addition to completing assignments. (Starts 04/13/2026, Ends 06/08/2026)				

CAOT 032 • Business Communications (CSU) • 3 Units

Students learn application of business communications, principles of writing a variety of business letters, interoffice memorandums, and business reports, and business presentations plus improve their general and business vocabularies.

16013	LEC 7:25 hrs/wk	TBA	Mahrenholz, A M	ON LINE
This class requires students to work online independently each week for the amount of TBA time shown in addition to completing assignments. (Starts 02/09/2026, Ends 04/03/2026)				

17750	LEC 6:30 hrs/wk	TBA	Siguenza, R	ON LINE
This class requires students to work online independently each week for the amount of TBA time shown in addition to completing assignments. (Starts 02/09/2026, Ends 04/03/2026)				

19165	LEC 6:30 hrs/wk	TBA	Cervantes, C	ON LINE
This class requires students to work online independently each week for the amount of TBA time shown in addition to completing assignments. (Starts 04/13/2026, Ends 06/08/2026)				

CAOT 033 • Records Management and Electronic Filing (CSU) • 3 Units

Students learn creation, storage, disposition and preservation of all types of documents using alphabetic, geographic, numeric, and subject methods. Includes database management on a microcomputer.

16014	LEC 6:30 hrs/wk	TBA	Siguenza, R	ON LINE
This class requires students to work online independently each week for the amount of TBA time shown in addition to completing assignments. (Starts 02/09/2026, Ends 04/03/2026)				

CAOT 034 • Business Terminology (CSU) • 2 Units

This course will enrich vocabulary and improve spelling with particular emphasis on terminology used in a business environment.

24223	LEC 4:15 hrs/wk	TBA	Wyszpolski, J J	ON LINE
This class requires students to work online independently each week for the amount of TBA time shown in addition to completing assignments. (Starts 02/09/2026, Ends 04/03/2026)				

16015	LEC 4:15 hrs/wk	TBA	Swicegood, M K	ON LINE
This class requires students to work online independently each week for the amount of TBA time shown in addition to completing assignments. All textbooks/readings will be provided free of cost. (Starts 04/13/2026, Ends 06/08/2026)				

CAOT 035 • Concepts In Information Systems (UC/CSU) • 3 Units

This course provides the basis for understanding the concepts of information systems and their role in business. Emphasis is placed on computer components, application and system software; networks and the internet; and privacy and security issues. Concepts and methods are applied through the completion of hands-on computer-based projects using Microsoft Office software.

15173	LEC 6:30 hrs/wk	TBA	Cross, K	ON LINE
This class requires students to work online independently each week for the amount of TBA time shown in addition to completing assignments. (Starts 04/13/2026, Ends 06/08/2026)				

CAOT 048 • Customer Service (CSU) • 3 Units

This course is designed to raise awareness, prompt thinking, give step-by-step suggestions for improvement, and provide information on how an organization can deliver service excellence. The information is beneficial whether one is new to dealing with others in a business setting or is more experienced with internal customers (e.g., coworkers or other employees) and external customers (e.g., consumers, vendors, or other end users of products). Emphasis is placed on communication, diversity, technology, time management, stress management, and customer retention.

12903	LEC 6:30 hrs/wk	TBA	Siguenza, R	ON LINE
This class requires students to work online independently each week for the amount of TBA time shown in addition to completing assignments. (Starts 04/13/2026, Ends 06/08/2026)				

CAOT 082 • Microsoft Office Suite (CSU) • 3 Units

This course provides hands-on experience and training in the basic concepts and functions of the Microsoft Office Suite. Students gain core level skills necessary to design, create, and edit word processing documents using Word, spreadsheets using Excel, databases using Access, and presentation graphics using PowerPoint. Other topics may include e-mail and communication software using Outlook, information systems, e-commerce, networking, ethics and security, and computer hardware components, and the Windows operating system.

14193	LEC 8:50 am - 9:40 am	MW	Vasquez, M	E7 415
& 14194	LAB 9:40 am - 11:05 am	MW	Vasquez, M	E7 415
This class requires students to work online independently each week for the amount of TBA time shown in addition to completing assignments.				

18512	LEC 4:15 hrs/wk	TBA	Siguenza, R	ON LINE
This class requires students to work online independently each week for the amount of TBA time shown in addition to completing assignments. (Starts 04/13/2026, Ends 06/08/2026)				
& 18513	LAB 6:30 hrs/wk	TBA	Siguenza, R	ON LINE
This class requires students to work online independently each week for the amount of TBA time shown in addition to completing assignments. (Starts 04/13/2026, Ends 06/08/2026)				

17063	LEC 4:15 hrs/wk	TBA	Mahrenholz, A M	ON LINE
This class requires students to work online independently each week for the amount of TBA time shown in addition to completing assignments. (Starts 04/13/2026, Ends 06/08/2026)				
& 17064	LAB 6:30 hrs/wk	TBA	Mahrenholz, A M	ON LINE
This class requires students to work online independently each week for the amount of TBA time shown in addition to completing assignments. (Starts 04/13/2026, Ends 06/08/2026)				

CAOT 084 • Microsoft Word (CSU) • 3 Units

Use basic and advanced commands in Microsoft Word or other word processing software to create, format, edit, save, and print documents including letters, tables, reports, and merge documents. Use desktop publishing features to create newsletters, brochures, fliers, and resumes.

13839	LEC 6:30 hrs/wk	TBA	Vasquez, M	ON LINE
This class requires students to work online independently each week for the amount of TBA time shown in addition to completing assignments. (Starts 04/13/2026, Ends 06/08/2026)				

CAOT 085 • Microsoft Excel: Spreadsheet (CSU) • 3 Units

Microsoft Excel: Spreadsheet

13419	LEC 4:15 hrs/wk	TBA	Cervantes, C	ON LINE
This class requires students to work online independently each week for the amount of TBA time shown in addition to completing assignments. (Starts 02/09/2026, Ends 04/03/2026)				
& 13420	LAB 6:30 hrs/wk	TBA	Cervantes, C	ON LINE
This class requires students to work online independently each week for the amount of TBA time shown in addition to completing assignments. (Starts 02/09/2026, Ends 04/03/2026)				

CAOT 086 • Microsoft Access: Database (CSU) • 3 Units

Students learn office database applications using a relational database program, Microsoft Access. The course covers records design, file creation and maintenance, and data manipulation and presentation. It emphasizes business applications such as records for personnel, inventory, and sales.

10666	LEC 4:15 hrs/wk	TBA	Mahrenholz, A M	ON LINE
This class requires students to work online independently each week for the amount of TBA time shown in addition to completing assignments. All textbooks/readings will be provided free of cost. (Starts 02/09/2026, Ends 04/03/2026)				
& 10670	LAB 6:30 hrs/wk	TBA	Mahrenholz, A M	ON LINE
This class requires students to work online independently each week for the amount of TBA time shown in addition to completing assignments. All textbooks/readings will be provided free of cost. (Starts 02/09/2026, Ends 04/03/2026)				

CAOT 092 • Computer Windows Application (CSU) • 2 Units

This course prepares students to work efficiently using the Microsoft Windows operating system. Topics include windows desktop, help, file and folder management, accessing applications and communication tools, and customizing a computer using the control panel.

22327	LEC 10:35 am – 12:00 pm	W	Siguenza, R	E7 406
&	LEC 1:25 hrs/wk	TBA	Siguenza, R	ON LINE
Some in person meetings are required as scheduled. The remaining activities are online. (Starts 02/09/2026, Ends 04/03/2026)				
& 22328	LAB 2:05 hrs/wk	TBA	Siguenza, R	ON LINE
This class requires students to work online independently each week for the amount of TBA time shown in addition to completing assignments. (Starts 02/09/2026, Ends 04/03/2026)				

CAOT 109 • Web Multimedia For The Office (CSU) • 3 Units

Provides hands-on implementation skill using multimedia Web tools to create and maintain Web sites. Students will develop multipage Web sites for the high-tech office environment that incorporate links, graphics, animation, and multimedia capabilities using Macromedia Studio (Dreamweaver, Flash, Fireworks, and FreeHand).

17038	LEC 2:05 hrs/wk	TBA	Chacon, J C	ON LINE
This class requires students to work online independently each week for the amount of TBA time shown in addition to completing assignments.				
& 17039	LAB 3:10 hrs/wk	TBA	Chacon, J C	ON LINE
This class requires students to work online independently each week for the amount of TBA time shown in addition to completing assignments.				

CAOT 110 • Microsoft PowerPoint: Presentation Design (CSU) • 3 Units

Students learn presentation design principles and use PowerPoint to create presentations that incorporate templates, fonts, images, SmartArt, WordArt, transitions, animation, sound, and movies. They outline presentations, create dynamic slides, develop slide shows, and deliver presentations based on business topics as well as save presentations as Web pages and incorporate them into Web sites.

13738	LEC 6:30 hrs/wk	TBA	Yu, M	ON LINE
This class requires students to work online independently each week for the amount of TBA time shown in addition to completing assignments. (Starts 04/13/2026, Ends 06/08/2026)				

CAOT 111 • Microsoft Outlook (CSU) • 2 Units

This course emphasizes the use of Microsoft Outlook for e-mail, calendar and scheduling, and managing contacts. This course also provides a brief introduction to the use of Microsoft Windows 7 speech recognition feature.

14195	LEC 10:35 am – 12:00 pm	T	Cervantes, C	E7 416
&	LEC 1:35 hrs/wk	TBA	Cervantes, C	ON LINE
Some in person meetings are required as scheduled. The remaining activities are online. (Starts 02/09/2026, Ends 04/03/2026)				
& 14196	LAB 2:20 hrs/wk	TBA	Cervantes, C	ON LINE
This class requires students to work online independently each week for the amount of TBA time shown in addition to completing assignments. (Starts 02/09/2026, Ends 04/03/2026)				

CAOT 133 • How To Succeed In An Online Course • 1 Unit

This course is intended for students wishing to enroll for the first time in an online class. It covers the basic navigation of the online environment including how to post to forums, take quizzes, submit assignments, etc. as well as the soft skills needed to be successful in an online environment.

24224	LEC 10:35 am – 12:40 pm	Th	Cervantes, C	E7 416
-------	-------------------------	----	--------------	--------

(Starts 02/09/2026, Ends 04/03/2026)

& 24225	LAB 0:50 hrs/wk	TBA	Cervantes, C	ON LINE
---------	-----------------	-----	--------------	---------

This class requires students to work online independently each week for the amount of TBA time shown in addition to completing assignments.

(Starts 02/09/2026, Ends 04/03/2026)

CAOT 145 • Eportfolio (CSU) • 1.5 Units

This course is a basic first course in planning and designing an electronic portfolio that can be used throughout the student's program of study in any field. Students should be comfortable using a computer and have experience using Microsoft Word and the Internet. Students digitally store resumes, cover letters, images of projects or activities, narration, and hobbies, etc., and upload to the Internet. No prior Web design experience is necessary to complete the course. This electronic portfolio can be used in job search to promote the skills and accomplishments of students.

14436	LEC 2:05 hrs/wk	TBA	Vasquez, M	ON LINE
-------	-----------------	-----	------------	---------

This class requires students to work online independently each week for the amount of TBA time shown in addition to completing assignments.

(Starts 04/13/2026, Ends 06/08/2026)

& 14437	LAB 2:05 hrs/wk	TBA	Vasquez, M	ON LINE
---------	-----------------	-----	------------	---------

This class requires students to work online independently each week for the amount of TBA time shown in addition to completing assignments.

(Starts 04/13/2026, Ends 06/08/2026)

CAOT 152 • Mobile Apps For Business (CSU) • 3 Units

Students acquire, install, and use existing mobile apps with emphasis on mobile apps for marketing and productivity. The fundamental use of mobile applications for business is emphasized to provide a foundation for building mobile apps in popular platforms. Students learn about general mobility practices, available platforms and devices, market share, and the potential of mobile business apps.

16016	LEC 6:30 hrs/wk	TBA	Vasquez, M	ON LINE
-------	-----------------	-----	------------	---------

This class requires students to work online independently each week for the amount of TBA time shown in addition to completing assignments.

(Starts 04/13/2026, Ends 06/08/2026)

CAOT 153 • Social Media (CSU) • 3 Units

This course is designed for those interested in understanding and using the power of social media. Students learn to use social media to promote and expand their online presence while developing meaningful relationships. Students learn to choose social media sites to find people in target markets, engage users, and build valuable relationships that can lead to sales and job opportunities. Topics covered include creating and building a fan base, web marketing, and building traffic to websites and business.

13739	LEC 6:30 hrs/wk	TBA	Cervantes, C	ON LINE
-------	-----------------	-----	--------------	---------

This class requires students to work online independently each week for the amount of TBA time shown in addition to completing assignments.

(Starts 04/13/2026, Ends 06/08/2026)

Computer Information Systems

CIS 101 • Introduction to Computers and Their Uses (UC/CSU) • 3 Units

Introduction to Computers and Their Uses

17449	LEC 10:35 am – 12:00 pm	TTh	STAFF	E7 314
-------	-------------------------	-----	-------	--------

17757	LEC 1:45 pm – 3:10 pm	TTh	Sanchez, H	E7 405
-------	-----------------------	-----	------------	--------

17042	LEC 1:45 pm – 3:10 pm	TTh	STAFF	E7 315
-------	-----------------------	-----	-------	--------

13822	LEC 6:50 pm - 8:30 pm	T	STAFF	ONLINE LIVE
&	LEC 2:30 hrs/wk	TBA	STAFF	ON LINE
This class will be offered in an online blended format, which requires students to be online and interacting with their instructor during the times shown and to work online independently each week for the amount of TBA time shown in addition to completing assignments. (Starts 03/09/2026, Ends 06/08/2026)				

17439	LEC 6:50 pm - 8:30 pm	M	STAFF	ONLINE LIVE
&	LEC 2:20 hrs/wk	TBA	STAFF	ON LINE
This class will be offered in an online blended format, which requires students to be online and interacting with their instructor during the times shown and to work online independently each week for the amount of TBA time shown in addition to completing assignments. (Starts 03/09/2026, Ends 06/08/2026)				

13823	LEC 3:10 hrs/wk	TBA	Sanchez, H	ON LINE
This class requires students to work online independently each week for the amount of TBA time shown in addition to completing assignments.				

17440	LEC 3:10 hrs/wk	TBA	Sheran, H J	ON LINE
This class requires students to work online independently each week for the amount of TBA time shown in addition to completing assignments.				

17448	LEC 3:10 hrs/wk	TBA	Khollesi, B	ON LINE
All textbooks/readings will be provided free of cost. This class requires students to work online independently each week for the amount of TBA time shown in addition to completing assignments.				

18545	LEC 3:10 hrs/wk	TBA	Sanchez, H	ON LINE
This class requires students to work online independently each week for the amount of TBA time shown in addition to completing assignments.				

21179	LEC 4:15 hrs/wk	TBA	Eshaghian, M M	ON LINE
This class requires students to work online independently each week for the amount of TBA time shown in addition to completing assignments. (Starts 03/09/2026, Ends 06/08/2026)				

13842	LEC 7:25 hrs/wk	TBA	Rodriguez, C	ON LINE
This class requires students to work online independently each week for the amount of TBA time shown in addition to completing assignments. (Starts 02/09/2026, Ends 04/03/2026)				

17756	LEC 3:10 hrs/wk	TBA	Lin, S H	ON LINE
This class requires students to work online independently each week for the amount of TBA time shown in addition to completing assignments.				

22305	LEC 6:30 hrs/wk	TBA	STAFF	ON LINE
This class requires students to work online independently each week for the amount of TBA time shown in addition to completing assignments. (Starts 04/13/2026, Ends 06/08/2026)				

22552	LEC 6:30 hrs/wk	TBA	Khollesi, B	ON LINE
This class requires students to work online independently each week for the amount of TBA time shown in addition to completing assignments. (Starts 04/13/2026, Ends 06/08/2026)				

CIS 111 • Supporting Windows Desktops (CSU) • 3 Units

Enrollment Requirement: Computer Information Systems 101 OR Computer Science Information Technology 201
This course provides an introduction to operating systems concepts including installation, configuration, file systems, directory structures, memory and storage management, utilities, and maintenance using a variety of operating systems.

16988	LEC 2:05 hrs/wk	TBA	STAFF	ON LINE
This class requires students to work online independently each week for the amount of TBA time shown in addition to completing assignments.				
& 16989	LAB 2:05 hrs/wk	TBA	STAFF	ON LINE
This class requires students to work online independently each week for the amount of TBA time shown in addition to completing assignments.				

CIS 120 • Introduction to Databases (UC/CSU) • 3 Units

Enrollment Requirement: Computer Information Systems 101 OR Computer Science Information Technology 201
This course covers a complete presentation of database creation and management using Access. It includes database design, creation of tables, forms, queries, reports, macros, integrating data into a database, and using Structured Query Language (SQL).

16396	LEC 2:05 hrs/wk	TBA	Lin, S H	ON LINE
This class requires students to work online independently each week for the amount of TBA time shown in addition to completing assignments.				
& 16397	LAB 2:05 hrs/wk	TBA	Lin, S H	ON LINE
This class requires students to work online independently each week for the amount of TBA time shown in addition to completing assignments.				

13835	LEC 6:50 pm - 9:55 pm	M	Lin, S H	ONLINE LIVE
Real-time meetings are required as scheduled. All activities are online. (Starts 03/09/2026, Ends 06/08/2026)				
& 13836	LAB 2:50 hrs/wk	TBA	Lin, S H	ON LINE
This class requires students to work online independently each week for the amount of TBA time shown in addition to completing assignments. (Starts 03/09/2026, Ends 06/08/2026)				

CIS 123 • Business Data Reporting (CSU) • 3 Units

In this course, students will be introduced to the fundamentals of business data reporting and analysis. The course covers a range of essential techniques, starting with Microsoft Word document creation using themes, advanced formatting, editing, and inserting visualizations. The course then moves on to Excel, where students will explore basic data management, intermediate Excel formulas, functions, pivot tables, data analysis, and data visualization. Students will learn how to apply these various techniques to craft comprehensive reports to convey clear and impactful business insights.

25018	LEC 3:10 hrs/wk	TBA	STAFF	ON LINE
-------	-----------------	-----	-------	---------

This class requires students to work online independently each week for the amount of TBA time shown in addition to completing assignments.

CIS 148 • Introduction to Web Development HTML5 & CSS (UC/CSU) • 3 Units

Introduction to Web Development HTML5 & CSS

18327	LEC 6:50 pm - 8:55 pm	M	STAFF	ONLINELIVE
-------	-----------------------	---	-------	------------

&	LEC 0:50 hrs/wk	TBA	STAFF	ON LINE
---	-----------------	-----	-------	---------

This class will be offered in an online blended format, which requires students to be online and interacting with their instructor during the times shown and to work online independently each week for the amount of TBA time shown in addition to completing assignments.

CIS 162 • Cyber Security I (CSU) • 3 Units

This course introduces the fundamental concepts and skills required to pursue a career in Cyber Security, Information Security and Risk Management, at an organizational level. Topics covered include hardware, software, processes, communications, applications, policies, and procedures with respect to organizational Cyber Security and Risk Management best practices. This course also assists in the preparation for the CompTIA Security+ certification exams.

18313	LEC 6:50 pm - 8:55 pm	T	STAFF	ONLINELIVE
-------	-----------------------	---	-------	------------

Real-time meetings are required as scheduled. All activities are online.

& 18314	LAB 6:50 pm - 8:55 pm	Th	STAFF	ONLINELIVE
---------	-----------------------	----	-------	------------

Real-time meetings are required as scheduled. All activities are online.

CIS 210 • Introduction to Computer Networking (UC/CSU) • 3 Units

Introduction to Computer Networking

13834	LEC 10:35 am - 12:00 pm	TTh	Sanchez, H	E7 405
-------	-------------------------	-----	------------	--------

CIS 222 • PC Maintenance and Troubleshooting (CSU) • 3 Units

This course provides an introduction to troubleshooting and maintenance techniques for personal and laptop computers. The course provides the student with applicable knowledge in different hardware such as RAM, hard drives, and processors. A step by step approach is taken to operating system procedures used for maintaining and repairing personal computers. Some of these procedures include virus scan, program installation and removal, and Windows configurations.

16400	LEC 10:00 am - 12:00 pm	M	Sanchez, H	E7 405
-------	-------------------------	---	------------	--------

& 16401	LAB 10:00 am - 12:00 pm	W	Sanchez, H	E7 315
---------	-------------------------	---	------------	--------

Computer Science

CS 111 • Programming in Visual Basic • 3 Units

Programming in Visual Basic

13843	LEC 6:50 pm - 8:55 pm	T	Sheran, H J	ONLINELIVE
-------	-----------------------	---	-------------	------------

Real-time meetings are required as scheduled. All activities are online.

& 13844	LAB 2:05 hrs/wk	TBA	Sheran, H J	ON LINE
---------	-----------------	-----	-------------	---------

This class requires students to work online independently each week for the amount of TBA time shown in addition to completing assignments.

15650	LEC 4:50 hrs/wk	TBA	Sheran, H J	ON LINE
This class requires students to work online independently each week for the amount of TBA time shown in addition to completing assignments. (Starts 02/09/2026, Ends 04/03/2026)				
& 15651	LAB 4:50 hrs/wk	TBA	Sheran, H J	ON LINE
This class requires students to work online independently each week for the amount of TBA time shown in addition to completing assignments. (Starts 02/09/2026, Ends 04/03/2026)				

22306	LEC 4:15 hrs/wk	TBA	Sheran, H J	ON LINE
This class requires students to work online independently each week for the amount of TBA time shown in addition to completing assignments. (Starts 04/13/2026, Ends 06/08/2026)				
& 22307	LAB 4:15 hrs/wk	TBA	Sheran, H J	ON LINE
This class requires students to work online independently each week for the amount of TBA time shown in addition to completing assignments. (Starts 04/13/2026, Ends 06/08/2026)				

CS 112 • Programming in Javascript (UC/CSU) • 3 Units

Programming in Javascript

20317	LEC 1:45 pm - 3:30 pm	Th	STAFF	ONLINELIVE
&	LEC 0:35 hrs/wk	TBA	STAFF	ON LINE
This class will be offered in an online blended format, which requires students to be online and interacting with their instructor during the times shown and to work online independently each week for the amount of TBA time shown in addition to completing assignments. (Starts 02/23/2026, Ends 06/08/2026)				
& 20318	LAB 2:20 hrs/wk	TBA	STAFF	ON LINE
This class requires students to work online independently each week for the amount of TBA time shown in addition to completing assignments. (Starts 02/23/2026, Ends 06/08/2026)				

CS 113 • Programming in Java (UC/CSU) • 3 Units

Programming in Java

13845	LEC 10:00 am - 12:05 pm	M	Rodriguez, C	E7 314
& 13846	LAB 10:00 am - 12:05 pm	W	Rodriguez, C	E7 314
17044	LEC 1:45 pm - 3:50 pm	T	Rodriguez, C	ONLINELIVE
Real-time meetings are required as scheduled. All activities are online.				
& 17054	LAB 2:05 hrs/wk	TBA	Rodriguez, C	ON LINE
This class requires students to work online independently each week for the amount of TBA time shown in addition to completing assignments.				

19369	LEC 2:20 hrs/wk	TBA	Khollesi, B	ON LINE
This class requires students to work online independently each week for the amount of TBA time shown in addition to completing assignments. All textbooks/readings will be provided free of cost. (Starts 02/23/2026, Ends 06/08/2026)				
& 19370	LAB 2:20 hrs/wk	TBA	Khollesi, B	ON LINE
This class requires students to work online independently each week for the amount of TBA time shown in addition to completing assignments. (Starts 02/23/2026, Ends 06/08/2026)				
21970	LEC 6:50 pm - 8:55 pm	M	Khollesi, B	E7 314
& 21971	LAB 2:05 hrs/wk	TBA	Khollesi, B	ON LINE
This class requires students to work online independently each week for the amount of TBA time shown in addition to completing assignments.				

CS 116 • Programming in C++ (UC/CSU) • 3 Units

Programming in C++

18555	LEC 6:50 pm - 8:55 pm	Th	Rodriguez, C	ONLINELIVE
Real-time meetings are required as scheduled. All activities are online.				
& 18556	LAB 2:05 hrs/wk	TBA	Rodriguez, C	ON LINE
This class requires students to work online independently each week for the amount of TBA time shown in addition to completing assignments.				

23840	LEC 2:05 hrs/wk	TBA	Khollesi, B	ON LINE
This class requires students to work online independently each week for the amount of TBA time shown in addition to completing assignments.				
& 21942	LAB 2:05 hrs/wk	TBA	Khollesi, B	ON LINE
This class requires students to work online independently each week for the amount of TBA time shown in addition to completing assignments.				

CS 119 • Programming in Python (UC/CSU) • 3 Units

Programming in Python

21586	LEC 6:50 pm – 9:10 pm	W	STAFF	ONLINE LIVE	15652	LEC 1:45 pm – 3:45 pm	M	Lin, S H	ONLINE LIVE
This class will be offered in an online blended format, which requires students to be online and interacting with their instructor during the times shown and to work online independently each week for the amount of TBA time shown in addition to completing assignments. (Starts 02/23/2026, Ends 06/08/2026)					&				
& 21587 LAB 2:20 hrs/wk					TBA Lin, S H ON LINE				
This class requires students to work online independently each week for the amount of TBA time shown in addition to completing assignments. (Starts 02/23/2026, Ends 06/08/2026)					This class will be offered in an online blended format, which requires students to be online and interacting with their instructor during the times shown and to work online independently each week for the amount of TBA time shown in addition to completing assignments. (Starts 03/09/2026, Ends 06/08/2026)				
& 15653 LAB 2:50 hrs/wk					TBA Lin, S H ON LINE				
This class requires students to work online independently each week for the amount of TBA time shown in addition to completing assignments. (Starts 02/23/2026, Ends 06/08/2026)					This class requires students to work online independently each week for the amount of TBA time shown in addition to completing assignments. (Starts 03/09/2026, Ends 06/08/2026)				

CS 130 • Introduction to Computer Architecture and Organization (UC/CSU) • 3 Units

Enrollment Requirement: Computer Science 116 OR Computer Science Information Technology 243 OR Computer Science 113 OR Computer Science Information Technology 290
Introduction to Computer Architecture and Organization

18355	LEC 2:05 hrs/wk	TBA	Eshaghian, M M	ON LINE	21184	LEC 2:45 pm – 4:50 pm	T	Eshaghian, M M	E7 314
This class requires students to work online independently each week for the amount of TBA time shown in addition to completing assignments.					& 21185 LAB 2:05 hrs/wk				
& 18356 LAB 2:05 hrs/wk					TBA Eshaghian, M M ON LINE				
This class requires students to work online independently each week for the amount of TBA time shown in addition to completing assignments.					This class requires students to work online independently each week for the amount of TBA time shown in addition to completing assignments.				

CS 131 • Discrete Structures for Computer Science (UC/CSU) • 3 Units

Enrollment Requirement: Computer Science 113 OR Computer Science Information Technology 290 OR Computer Science 116 OR Computer Science Information Technology 243
Discrete Structures for Computer Science

21181	LEC 2:05 hrs/wk	TBA	Eshaghian, M M	ON LINE
This class requires students to work online independently each week for the amount of TBA time shown in addition to completing assignments.				
& 21182 LAB 2:05 hrs/wk				
TBA Eshaghian, M M ON LINE				
This class requires students to work online independently each week for the amount of TBA time shown in addition to completing assignments.				

CS 136 • Introduction to Data Structures (UC/CSU) • 3 Units

Enrollment Requirement: Computer Science 113 OR Computer Science 116 OR Computer Science Information Technology 290 OR Computer Science Information Technology 243
Introduction to Data Structures

17272	LEC 9:50 am – 11:55 am	M	Freedman, D A	ONLINE LIVE
Real-time meetings are required as scheduled. All activities are online.				
& 17273 LAB 2:05 hrs/wk				
TBA Freedman, D A ON LINE				
This class requires students to work online independently each week for the amount of TBA time shown in addition to completing assignments.				

CS 213 • Advanced Programming in Java (UC/CSU) • 3 Units

Enrollment Requirement: Computer Science 113 OR Computer Science Information Technology 290
Advanced Programming in Java

18357	LEC 6:50 pm – 8:55 pm	M	STAFF	ONLINE LIVE
Real-time meetings are required as scheduled. All activities are online.				
& 18358	LAB 2:05 hrs/wk	TBA	STAFF	ON LINE
This class requires students to work online independently each week for the amount of TBA time shown in addition to completing assignments.				

CS 216 • Object-Oriented Programming in C++ (UC/CSU) • 3 Units

Enrollment Requirement: Computer Science 116 OR Computer Science Information Technology 243 OR Computer Science 113 OR Computer Science Information Technology 290
Object-Oriented Programming in C++

18359	LEC 6:50 pm – 8:55 pm	W	STAFF	ONLINE LIVE
&	LEC 0:15 hrs/wk	TBA	STAFF	ON LINE
This class will be offered in an online blended format, which requires students to be online and interacting with their instructor during the times shown and to work online independently each week for the amount of TBA time shown in addition to completing assignments. (Starts 02/23/2026, Ends 06/08/2026)				
& 18360	LAB 2:20 hrs/wk	TBA	STAFF	ON LINE
This class requires students to work online independently each week for the amount of TBA time shown in addition to completing assignments. (Starts 02/23/2026, Ends 06/08/2026)				

Coop Ed

COOP ED 395 • Work Experience – General I (CSU) (Repeatable) • 3 Units

Work Experience – General I

19286	LEC 5:10 hrs/wk	TBA	Barajas, L L	OFF SITE
This work experience course is open to students who are currently working or interning more than 18 hours/week. (Starts 03/23/2026, Ends 06/08/2026)				

Counseling

COUNSEL 001 • Introduction To College (CSU) • 1 Unit

Designed to provide students with skills needed to succeed in college. Emphasis is placed on college policies, procedures, campus services and resources, study skills, time management, and developing a student educational plan (SEP) to meet those goals. Additional topics include: Certificate, associate degree requirements, and transfer admission requirements.

11445	LEC 2:20 hrs/wk	TBA	STAFF	ON LINE
This class requires students to work online independently each week for the amount of TBA time shown in addition to completing assignments. All textbooks/readings will be provided free of cost. (Starts 02/09/2026, Ends 04/03/2026)				

21490	LEC 2:05 hrs/wk	TBA	Ruano, N P	ON LINE
This class requires students to work online independently each week for the amount of TBA time shown in addition to completing assignments. All textbooks/readings will be provided free of cost. (Starts 02/09/2026, Ends 04/03/2026)				

14847	LEC 2:05 hrs/wk	TBA	Reynaga, P	ON LINE
This class requires students to work online independently each week for the amount of TBA time shown in addition to completing assignments. All textbooks/readings will be provided free of cost. (Starts 04/13/2026, Ends 06/08/2026)				

COUNSEL 004 • Career Planning (CSU) • 1 Unit

Designed to assist students in choosing a major or career. Students will explore their interests, skills, personality type and values through the use of career assessments and on-line resources. Students will access information regarding occupational characteristics, employment trends and labor market updates. Emphasis will be placed on the development of a student educational plan (SEP).

11691	LEC 2:05 hrs/wk	TBA	Rodriguez, M A	ON LINE	11694	LEC 2:05 hrs/wk	TBA	STAFF	ON LINE
This class requires students to work online independently each week for the amount of TBA time shown in addition to completing assignments. All textbooks/readings will be provided free of cost. (Starts 04/13/2026, Ends 06/08/2026)					This class requires students to work online independently each week for the amount of TBA time shown in addition to completing assignments. All textbooks/readings will be provided free of cost. (Starts 02/09/2026, Ends 04/03/2026)				

COUNSEL 022 • The Transfer Process (UC/CSU) • 1 Unit

Provides an introduction to the transfer process. It is designed to enable students to become active participants in planning their long-term educational and career goals and will provide students with an understanding of the process and the requirements for transferring to a four-year college or university. These goals will enable the student to develop a transfer educational plan and to be prepared to apply to a transfer institution. The course will consist of lecture, use of internet resources, guest speakers and student assignments.

18628	LEC 9:00 am - 11:20 am F	Hernandez, E	E3 157	14185	LEC 2:05 hrs/wk	TBA	STAFF	ON LINE
This course is limited to F-1 VISA students only. All textbooks/readings will be provided free of cost. (Starts 02/09/2026, Ends 04/03/2026)				This class requires students to work online independently each week for the amount of TBA time shown in addition to completing assignments. All textbooks/readings will be provided free of cost. (Starts 04/13/2026, Ends 06/08/2026)				
18629	LEC 10:00 am - 12:05 pm F	STAFF	E3 255	21491	LEC 2:05 hrs/wk	TBA	STAFF	ON LINE
This course is limited to F-1 VISA students only. All textbooks/readings will be provided free of cost. (Starts 04/13/2026, Ends 06/08/2026)				This class requires students to work online independently each week for the amount of TBA time shown in addition to completing assignments. All textbooks/readings will be provided free of cost. (Starts 02/09/2026, Ends 04/03/2026)				
14184	LEC 2:20 hrs/wk	TBA	STAFF	ON LINE				
This class requires students to work online independently each week for the amount of TBA time shown in addition to completing assignments. All textbooks/readings will be provided free of cost. (Starts 02/09/2026, Ends 04/03/2026)								

COUNSEL 040 • College Success Seminar (UC/CSU) • 3 Units

Introduces students to the study of the educational, psychological, intellectual, social, and health-related factors that impact lifelong learning, well-being, and success. Students engage topics such as motivation, critical thinking, learning strategies, time management, communication strategies, career exploration and educational planning by means of active learning strategies such as classroom activities and discussions, peer presentations, real world scenarios and collaborative problem solving assignments. Note: Credit only given for either Counseling 40 or Personal Development 40, but not both. UC Credit Limit: 20 and 40 combined. Maximum credit one course.

16469	LEC 8:50 am - 12:00 pm F	STAFF	E3 331	13791	LEC 7:25 hrs/wk	TBA	Morales Guerra, S A	ON LINE	
All textbooks/readings will be provided free of cost.				This class requires students to work online independently each week for the amount of TBA time shown in addition to completing assignments. All textbooks/readings will be provided free of cost. (Starts 02/09/2026, Ends 04/03/2026)					
14866	LEC 9:00 am - 10:25 am MW	STAFF	ONLINE LIVE	13792	LEC 6:30 hrs/wk	TBA	Lam, L T	ON LINE	
Real-time meetings are required as scheduled. All activities are online. All textbooks/readings will be provided free of cost.				This class requires students to work online independently each week for the amount of TBA time shown in addition to completing assignments. All textbooks/readings will be provided free of cost. (Starts 04/13/2026, Ends 06/08/2026)					
13788	LEC 3:10 hrs/wk	TBA	Robles, J	ON LINE	14186	LEC 6:30 hrs/wk	TBA	Fernandez, A B	ON LINE
This class requires students to work online independently each week for the amount of TBA time shown in addition to completing assignments. All textbooks/readings will be provided free of cost.					This class requires students to work online independently each week for the amount of TBA time shown in addition to completing assignments. All textbooks/readings will be provided free of cost. (Starts 04/13/2026, Ends 06/08/2026)				
13789	LEC 3:10 hrs/wk	TBA	Tran, M	ON LINE	16298	LEC 6:30 hrs/wk	TBA	Vargas, G	ON LINE
This class requires students to work online independently each week for the amount of TBA time shown in addition to completing assignments. All textbooks/readings will be provided free of cost.					This class requires students to work online independently each week for the amount of TBA time shown in addition to completing assignments. All textbooks/readings will be provided free of cost. (Starts 04/13/2026, Ends 06/08/2026)				
13790	LEC 3:10 hrs/wk	TBA	Olivares, A L	ON LINE					
This class requires students to work online independently each week for the amount of TBA time shown in addition to completing assignments. All textbooks/readings will be provided free of cost.									

17713	LEC 6:30 hrs/wk	TBA	Saruwatari, T L	ON LINE
<p>This class requires students to work online independently each week for the amount of TBA time shown in addition to completing assignments. All textbooks/readings will be provided free of cost. (Starts 04/13/2026, Ends 06/08/2026)</p>				

17715	LEC 6:30 hrs/wk	TBA	Burgos, E	ON LINE
<p>This class requires students to work online independently each week for the amount of TBA time shown in addition to completing assignments. All textbooks/readings will be provided free of cost. (Starts 04/13/2026, Ends 06/08/2026)</p>				

17714	LEC 6:30 hrs/wk	TBA	Plascencia, V	ON LINE
<p>This class requires students to work online independently each week for the amount of TBA time shown in addition to completing assignments. All textbooks/readings will be provided free of cost. (Starts 04/13/2026, Ends 06/08/2026)</p>				

Dance Specialties

DNCESPC 491 • Special Topics In Dance I (CSU) • 1 Unit

Enrollment Requirement: Maximum of 4 enrollments in the FOLK DANCE FORMS Course Family
This course introduces students to the historical and cultural origins and fundamental dance techniques of folk, ethnic, recreational, or other specialized dance genres.

16440	LAB 6:50 pm – 8:15 pm	MW	Urteaga, K	S2 106
<p>All textbooks/readings will be provided free of cost. Belly Dance</p>				

DNCESPC 492 • Special Topics In Dance II (CSU) • 1 Unit

Enrollment Requirement: Prerequisite: Dance Specialties 491
Maximum of 4 enrollments in the FOLK DANCE FORMS Course Family
This course continues to expose students to the historical and cultural origins and beginning dance techniques of folk, ethnic, recreational, or other specialized dance genres.

16441	LAB 6:50 pm – 8:15 pm	MW	Urteaga, K	S2 106
<p>Belly Dance</p>				

Dance Studies

DANCEST 452 • Introduction To Choreography (UC/CSU) • 2 Units

Enrollment Requirement: Maximum of 4 enrollments in the DANCE CHOREOGRAPHY Course Family
This course introduces the student to the theory and elements of dance composition. Students will focus on choreographing combinations using space, time and movement dynamics. Students will develop solo and group compositions.

14324	LEC 1:05 hrs/wk	TBA	Rabins, K D	ON LINE
<p>This class requires students to work online independently each week for the amount of TBA time shown in addition to completing assignments. All textbooks/readings will be provided free of cost.</p>				

& 14325	LAB 2:05 hrs/wk	TBA	Rabins, K D	ON LINE
<p>This class requires students to work online independently each week for the amount of TBA time shown in addition to completing assignments.</p>				

22185	LEC 3:20 hrs/wk	TBA	Rabins, K D	ON LINE
<p>This class requires students to work online independently each week for the amount of TBA time shown in addition to completing assignments. All textbooks/readings will be provided free of cost. (Starts 04/27/2026, Ends 05/31/2026)</p>				

& 22186	LAB 6:50 hrs/wk	TBA	Rabins, K D	ON LINE
<p>This class requires students to work online independently each week for the amount of TBA time shown in addition to completing assignments. (Starts 04/27/2026, Ends 05/31/2026)</p>				

DANCEST 457 • Dance Perspectives And Appreciation (UC/CSU) • 3 Units

Requirement Designation: Meets Cal-GETC-3A

This course focuses on historical perspectives, world dance cultures, dance as an art form, and appreciation of dance in its various forms, folk, ethnic, artistic-theatrical and social.

10420	LEC 3:10 hrs/wk	TBA	Reutimann, K P	ON LINE
-------	-----------------	-----	----------------	---------

This class requires students to work online independently each week for the amount of TBA time shown in addition to completing assignments. All textbooks/readings will be provided free of cost.

17681	LEC 10:30 hrs/wk	TBA	Reutimann, K P	ON LINE
-------	------------------	-----	----------------	---------

This class requires students to work online independently each week for the amount of TBA time shown in addition to completing assignments. All textbooks/readings will be provided free of cost. (Starts 04/27/2026, Ends 05/31/2026)

DANCEST 820 • Dance Staging And Methods (UC/CSU) • 4 Units

Enrollment Requirement: Maximum of 4 enrollments in the DANCE - DANCE PRODUCTIONS Course Family

This course provides fundamental instruction and laboratory experience in methods and techniques involved in producing a dance concert or event.

16426	LEC 8:50 am - 10:55 am W	Reutimann, K P	S2 106
-------	--------------------------	----------------	--------

All textbooks/readings will be provided free of cost.

& 16427	LAB 10:55 am - 12:00 pm W	Reutimann, K P	S2 106
---------	---------------------------	----------------	--------

&	LAB 2:50 hrs/wk	TBA	Rabins, K D	S2 106
---	-----------------	-----	-------------	--------

All textbooks/readings will be provided free of cost.

DANCEST 821 • Dance Staging And Methods II (UC/CSU) • 4 Units

Enrollment Requirement: Prerequisite: DANCEST 820.

Maximum of 4 enrollments in the DANCE - DANCE PRODUCTIONS Course Family

This course provides discussion and laboratory experience in methods and techniques involved in producing a dance concert or dance event.

16428	LEC 8:50 am - 10:55 am W	Reutimann, K P	S2 106
-------	--------------------------	----------------	--------

All textbooks/readings will be provided free of cost.

& 17927	LAB 10:55 am - 12:00 pm W	Reutimann, K P	S2 106
---------	---------------------------	----------------	--------

&	LAB 2:50 hrs/wk	TBA	Rabins, K D	S2 106
---	-----------------	-----	-------------	--------

All textbooks/readings will be provided free of cost.

DANCEST 826 • Dance Performance Company (UC/CSU) (RPT 3) • 1 Unit

This course develops knowledge and techniques for students to perform in college-based, professional dance companies and/or touring dance troupes. Students explore various dance genres, enhancing their abilities to become well-rounded dance artists.

14326	LAB 8:50 am - 12:00 pm W	Reutimann, K P	S2 106
-------	--------------------------	----------------	--------

All textbooks/readings will be provided free of cost.

Dance Techniques

DANCETQ III • Ballet Techniques I (UC/CSU) • 1 Unit

Enrollment Requirement: Maximum of 4 enrollments in the DANCE - BALLET TECHNIQUES Course Family

This course offers an introduction to traditional ballet techniques and principles, emphasizing instruction in the fundamentals of positions, placement, terminology, and introductory level exercises.

10702	LAB 8:50 am - 10:15 am TTh	Rabins, K D	S2 106
-------	----------------------------	-------------	--------

DANCETQ 112 • Ballet Techniques II (UC/CSU) • 1 Unit

Requirement Designation: Meets CSU-E

Enrollment Requirement: Prerequisite: Dance Techniques 111

Maximum of 4 enrollments in the DANCE - BALLET TECHNIQUES Course Family

This course offers instruction in traditional ballet techniques and principles, emphasizing instruction in the fundamentals of positions, placement, and beginning level barre and center floor exercises.

10764	LAB 8:50 am - 10:15 am	TTh	Rabins, K D	S2 106
-------	------------------------	-----	-------------	--------

All textbooks/readings will be provided free of cost.

DANCETQ 113 • Ballet Techniques III (UC/CSU) • 1 Unit

Enrollment Requirement: Prerequisite: Dance Techniques 112

Maximum of 4 enrollments in the DANCE - BALLET TECHNIQUES Course Family

This course offers instruction in traditional ballet techniques and principles, emphasizing instruction and practice at an intermediate level.

15192	LAB 8:50 am - 10:15 am	TTh	Rabins, K D	S2 106
-------	------------------------	-----	-------------	--------

All textbooks/readings will be provided free of cost.

DANCETQ 114 • Ballet Techniques IV (UC/CSU) • 1 Unit

Enrollment Requirement: Prerequisite: Dance Techniques 113

Maximum of 4 enrollments in the DANCE - BALLET TECHNIQUES Course Family

This course offers instruction in traditional ballet techniques and principles, emphasizing instruction and practice at an intermediate/advanced level.

10865	LAB 8:50 am - 10:15 am	TTh	Rabins, K D	S2 106
-------	------------------------	-----	-------------	--------

All textbooks/readings will be provided free of cost.

DANCETQ 121 • Jazz Dance Techniques I (UC/CSU) • 1 Unit

Enrollment Requirement: Maximum of 4 enrollments in the DANCE - JAZZ TECHNIQUES Course Family

This fundamental course in Jazz dance provides a foundation for performance-based dance techniques of Jazz by introducing fundamental step sequencing and combinations, music, terminology, and a brief overview of the history of Jazz dance.

13085	LAB 5:15 pm - 6:40 pm	MW	Urteaga, K	S2 106
-------	-----------------------	----	------------	--------

DANCETQ 122 • Jazz Dance Techniques II (UC/CSU) • 1 Unit

Enrollment Requirement: Prerequisite: Dance Techniques 121

Maximum of 4 enrollments in the DANCE - JAZZ TECHNIQUES Course Family

This beginning level Jazz dance course continues to establish basic knowledge of performance-based Jazz dance technique and affirms each student's appreciation of the evolution of Jazz dance as a performing art form.

10928	LAB 5:15 pm - 6:40 pm	MW	Urteaga, K	S2 106
-------	-----------------------	----	------------	--------

DANCETQ 123 • Jazz Dance Techniques III (UC/CSU) • 1 Unit

Enrollment Requirement: Prerequisite: Dance Techniques 122

Maximum of 4 enrollments in the DANCE - JAZZ TECHNIQUES Course Family

This intermediate level jazz dance course solidifies learned techniques and knowledge of a complete jazz dance class through the application of acquired skills and advancement of codified terminology used within the jazz genre.

10958	LAB 5:15 pm - 6:40 pm	MW	Urteaga, K	S2 106
-------	-----------------------	----	------------	--------

DANCETQ 141 • Modern Dance Techniques I (UC/CSU) • 1 Unit

Enrollment Requirement: Maximum of 4 enrollments in the DANCE - MODERN TECHNIQUES Course Family

This fundamental course in modern dance provides a foundation for the appreciation of how to take a modern dance class through an exploration into body movement skills, introductory performance qualities and fundamental modern dance principles.

17941	LAB 5:15 pm - 6:40 pm	MW	Urteaga, K	S2 106
-------	-----------------------	----	------------	--------

DANCETQ 142 • Modern Dance Techniques II (UC/CSU) • 1 Unit

Enrollment Requirement: Prerequisite: Dance Techniques 141

Maximum of 4 enrollments in the DANCE - MODERN TECHNIQUES Course Family

This second level modern dance course establishes basic knowledge of beginning techniques of modern dance. Instruction includes broadening the exploration body movement skills, basic performance qualities, deeper study of modern dance principles, and a greater ability to distinguish the differences of various modern dance forms as we know them today. Emphasis is placed on the development of individual expression and integration of creativity in order to prepare dancers for further study in modern dance.

17942 LAB 5:15 pm - 6:40 pm MW Urteaga, K S2 106

DANCETQ 171 • Hip-Hop Dance Techniques I (UC/CSU) • 1 Unit

Enrollment Requirement: Maximum of 4 enrollments in the DANCE - HIP HOP TECHNIQUES Course Family

This fundamental course in hip-hop dance provides a foundation for hip-hop and funk dance techniques by introducing fundamental step sequencing, music, terminology and the appreciation of hip-hop dance as a historical performing art form.

11055 LAB 10:35 am - 12:00 pm TTh Reutimann, K P S2 102

DANCETQ 172 • Hip Hop Techniques II (UC/CSU) • 1 Unit

Enrollment Requirement: Prerequisite: Dance Techniques 171

Maximum of 4 enrollments in the DANCE - HIP HOP TECHNIQUES Course Family

This beginning level hip-hop course continues to establish a basic knowledge of hip-hop and funk dance techniques by utilizing compound step sequences, higher level codified terminology, and diverse selections of musical rhythms and phrasing.

15193 LAB 10:35 am - 12:00 pm TTh Reutimann, K P S2 102

DANCETQ 173 • Hip Hop Techniques III (UC/CSU) • 1 Unit

Hip Hop Techniques III

16438 LAB 10:35 am - 12:00 pm TTh Reutimann, K P S2 102

DANCETQ 174 • Hip-Hop Techniques IV (UC/CSU) • 1 Unit

Enrollment Requirement: Prerequisite: Dance Techniques 173

Maximum of 4 enrollments in the DANCE - HIP HOP TECHNIQUES Course Family

Hip-Hop Techniques IV

16439 LAB 10:35 am - 12:00 pm TTh Reutimann, K P S2 102

DANCETQ 181 • Pilates I (UC/CSU) • 1 Unit

Enrollment Requirement: Maximum of 4 enrollments in the DANCE - YOGA/STRESS MANAGEMENT Course Family

This Pilates class utilizes a codified body conditioning system that helps build flexibility, muscular strength, and muscular endurance.

Spinal and pelvic alignment, breathing, and developing a strong core are emphasized in this course.

15196 LAB 8:50 am - 10:15 am TTh Reutimann, K P S2 102

All textbooks/readings will be provided free of cost.

11081 LAB 10:30 hrs/wk TBA Reutimann, K P ON LINE

This class requires students to work online independently each week for the amount of TBA time shown in addition to completing assignments.

All textbooks/readings will be provided free of cost.

(Starts 04/27/2026, Ends 05/31/2026)

DANCETQ 182 • Pilates II (UC/CSU) • 1 Unit

Enrollment Requirement: Prerequisite: Dance Techniques 181

Maximum of 4 enrollments in the DANCE - YOGA/STRESS MANAGEMENT Course Family

This course focuses on the basic Pilates exercises, which continue to build a foundation of core strength and a greater level of flexibility, strength, and endurance. This class prepares participants for more intermediate levels of Pilates exercises.

15197 LAB 8:50 am - 10:15 am TTh Reutimann, K P S2 102

All textbooks/readings will be provided free of cost.

DANCETQ 221 • Yoga Skills I (UC/CSU) • 1 Unit

Enrollment Requirement: Maximum of 4 enrollments in the DANCE - YOGA/STRESS MANAGEMENT Course Family

This course provides an introduction to instruction and practice in yoga technique that facilitates body conditioning, endurance, flexibility, balance, stress reduction, and alignment, to supplement and enhance dance technique or other general fitness activities.

17352	LAB 6:50 pm - 8:15 pm	TTh	Crawford, R C	S2 106
-------	-----------------------	-----	---------------	--------

All textbooks/readings will be provided free of cost.

13377	LAB 3:10 hrs/wk	TBA	O'Reilly, D	ON LINE
-------	-----------------	-----	-------------	---------

This class requires students to work online independently each week for the amount of TBA time shown in addition to completing assignments.
All textbooks/readings will be provided free of cost.

18927	LAB 10:30 hrs/wk	TBA	Crawford, R C	ON LINE
-------	------------------	-----	---------------	---------

This class requires students to work online independently each week for the amount of TBA time shown in addition to completing assignments.
All textbooks/readings will be provided free of cost.
(Starts 04/27/2026, Ends 05/31/2026)

DANCETQ 222 • Yoga Skills II (UC/CSU) • 1 Unit

Enrollment Requirement: Prerequisite: Dance Techniques 221

Maximum of 4 enrollments in the DANCE - YOGA/STRESS MANAGEMENT Course Family

This course provides beginning level instruction and practice in yoga technique that facilitates body conditioning, endurance, flexibility, balance, stress reduction, and alignment to supplement and enhance dance technique or other general fitness activities.

17419	LAB 6:50 pm - 8:15 pm	TTh	Crawford, R C	S2 106
-------	-----------------------	-----	---------------	--------

All textbooks/readings will be provided free of cost.

DANCETQ 411 • Salsa Casino I (UC/CSU) • 1 Unit

Enrollment Requirement: Maximum of 4 enrollments in the Latin and Social Dance Course Family

This course is a fundamental survey of an intensified version of Salsa dance technique called Rueda de Casino, a form of Casino danced in a round with two or more couples exchanging partners as one chosen person calls out codified terminology.

19484	LAB 1:45 pm - 4:55 pm	F	Crawford, R C	S2 102
-------	-----------------------	---	---------------	--------

All textbooks/readings will be provided free of cost.

DANCETQ 412 • Salsa Casino II (UC/CSU) • 1 Unit

Enrollment Requirement: Prerequisite: Dance Techniques 411

Maximum of 4 enrollments in the Latin and Social Dance Course Family

This beginning-level course covers an intensified version of Salsa dance technique called Rueda de Casino. Students learn further Salsa dance terminology, and explore history and appreciation for this type of dance as an art form in greater depth.

20148	LAB 1:45 pm - 4:55 pm	F	Crawford, R C	S2 102
-------	-----------------------	---	---------------	--------

All textbooks/readings will be provided free of cost.

DANCETQ 535 • Dance Team Techniques I (UC/CSU) (RPT 3) • 2 Units

This course focuses on providing a foundation of dance team technique, performance qualities, and choreography for the Dance Company/Team. This course is required for the East Los Angeles College Dance Company/Team members.

15198	LAB 10:35 am - 12:00 pm	TTh	Rabins, K D	S2 106
-------	-------------------------	-----	-------------	--------

&	LAB 3:10 hrs/wk	TBA	Rabins, K D	ELAC TBA
---	-----------------	-----	-------------	----------

All textbooks/readings will be provided free of cost.

DANCETQ 570 • Conditioning For Dance Team Techniques I (UC/CSU) • 1 Unit

Enrollment Requirement: Maximum of 4 enrollments in the DANCE - SPECIAL PROJECTS Course Family

This course provides a foundation for fundamental skills to condition the body for dance. Students explore conditioning programs and develop dance techniques through discussion and application of warm-up skills and basic dance combinations.

15199	LAB 10:35 am - 12:00 pm	TTh	Rabins, K D	S2 106
-------	-------------------------	-----	-------------	--------

All textbooks/readings will be provided free of cost.

17943	LAB 10:30 hrs/wk	TBA	Rabins, K D	ON LINE
-------	------------------	-----	-------------	---------

This class requires students to work online independently each week for the amount of TBA time shown in addition to completing assignments.
All textbooks/readings will be provided free of cost.
(Starts 04/27/2026, Ends 05/31/2026)

Earth Science

EARTH 001 • Earth Science (UC/CSU) • 3 Units

Requirement Designation: Meets Cal-GETC-5A

This course covers the whole Earth and includes the following topics: earthquakes, volcanoes, rocks and minerals, surface processes such as erosion and cave formation, the oceans, the atmosphere and weather, plus environmental issues, global warming, and astronomy. Optional field trips are offered for this course.

10904	LEC 7:10 am - 8:35 am	TTh	Konovnitzine, P	G8 108A	10923	LEC 3:10 hrs/wk	TBA	Godoy, O	ON LINE
All textbooks/readings will be provided free of cost.					This class requires students to work online independently each week for the amount of TBA time shown in addition to completing assignments.				
16681	LEC 8:50 am - 12:00 pm	F	Domenico, G K	G8 108A	14890	LEC 3:10 hrs/wk	TBA	Godoy, O	ON LINE
10944	LEC 10:35 am - 12:00 pm	MW	Adsit, R J	G8 108A	This class requires students to work online independently each week for the amount of TBA time shown in addition to completing assignments.				
10931	LEC 10:35 am - 12:00 pm	TTh	Okbamichael, M	G8 108A	19510	LEC 3:10 hrs/wk	TBA	Diaz, S	ON LINE
All textbooks/readings will be provided free of cost.					This class requires students to work online independently each week for the amount of TBA time shown in addition to completing assignments. All textbooks/readings will be provided free of cost.				
10960	LEC 1:45 pm - 3:10 pm	MW	Diaz, S	G8 108A	22579	LEC 3:10 hrs/wk	TBA	Haddad, E	ON LINE
All textbooks/readings will be provided free of cost.					This class requires students to work online independently each week for the amount of TBA time shown in addition to completing assignments. All textbooks/readings will be provided free of cost.				
17734	LEC 3:30 pm - 4:55 pm	TTh	Diaz, S	G8 108A					
All textbooks/readings will be provided free of cost.									

EARTH 002 • Earth Science Laboratory (UC/CSU) • 1 Unit

Requirement Designation: Meets Cal-GETC-5C

Enrollment Requirement: Corequisite: Earth Science 001

The Earth Science Laboratory supplements Earth Science 1. Students are introduced to the study of Earth materials by learning to identify common minerals and rocks. Interpretations of processes acting on and within the Earth are approached through the study of information contained in maps, aerial photographs, and data sets collected from a variety of Earth-sensing instruments. Optional field trips are offered for this course.

15007	LAB 8:50 am - 10:15 am	MW	Domenico, G K	G8 121	19001	LAB 8:50 am - 10:15 am	TTh	Gorcik, R H	G8 121
All textbooks/readings will be provided free of cost.									
15008	LAB 8:50 am - 12:00 pm	Sa	STAFF	G8 121	15006	LAB 6:50 pm - 10:00 pm	M	Diaz, S	G8 121
					All textbooks/readings will be provided free of cost.				

Economics

ECON 001 • Principles of Microeconomics (UC/CSU) • 3 Units

Requirement Designation: Meets Cal-GETC-4

Introductory course in the principles of microeconomic theory, including economic analysis of the firm and resource allocation; analysis of the laws of supply and demand; market structures of the American economy; price theory; current domestic economic problems.

11167	LEC 8:50 am - 12:00 pm	F	STAFF	ONLINE LIVE	14633	LEC 3:10 hrs/wk	TBA	De los Rios, K	ON LINE
Real-time meetings are required as scheduled. All activities are online.					This class requires students to work online independently each week for the amount of TBA time shown in addition to completing assignments.				
11054	LEC 10:35 am - 12:00 pm	MW	De los Rios, K	F7 207	13734	LEC 7:25 hrs/wk	TBA	STAFF	ON LINE
18475	LEC 1:45 pm - 3:10 pm	TTh	Coson, M	F7 207	This class requires students to work online independently each week for the amount of TBA time shown in addition to completing assignments. (Starts 02/09/2026, Ends 04/03/2026)				
11084	LEC 6:50 pm - 10:00 pm	M	STAFF	F7 207					

ECON 002 • Principles of Macroeconomics (UC/CSU) • 3 Units

Requirement Designation: Meets Cal-GETC-4

A course in macroeconomics emphasizing aggregative economic analysis, including money and banking, national income determination, business fluctuations, and other topics relevant to macroeconomic analysis.

11629	LEC 8:50 am - 10:15 am	MW	De los Rios, K	F7 207	13069	LEC 3:10 hrs/wk	TBA	STAFF	ON LINE
19170	LEC 10:35 am - 12:00 pm	MW	Coson, M	F7 111	This class requires students to work online independently each week for the amount of TBA time shown in addition to completing assignments.				
22116	LEC 10:35 am - 12:00 pm	TTh	De los Rios, K	F7 213	11596	LEC 3:10 hrs/wk	TBA	STAFF	ON LINE
13918	LEC 1:45 pm - 3:10 pm	MW	De los Rios, K	F7 207	This class requires students to work online independently each week for the amount of TBA time shown in addition to completing assignments.				
19391	LEC 6:50 pm - 10:00 pm	T	STAFF	F7 207	17772	LEC 6:30 hrs/wk	TBA	STAFF	ON LINE
11625	LEC 6:50 pm - 10:00 pm	Th	STAFF	ONLINE LIVE	This class requires students to work online independently each week for the amount of TBA time shown in addition to completing assignments. (Starts 04/13/2026, Ends 06/08/2026)				
Real-time meetings are required as scheduled. All activities are online.									

ECON 011 • Economics Of Globalization (UC/CSU) • 3 Units

Requirement Designation: Meets Cal-GETC-4

This course examines the phenomenon of globalization using economic analysis to explore controversial themes of the globalization debate such as off shoring, sweatshops, environmental standards, intellectual property protection, cultural diversity, economic development, and immigration.

19129	LEC 6:30 hrs/wk	TBA	De los Rios, K	ON LINE
This class requires students to work online independently each week for the amount of TBA time shown in addition to completing assignments. (Starts 04/13/2026, Ends 06/08/2026)				

ECON 020 • Statistics for Economics (UC/CSU) • 3 Units

Requirement Designation: Meets Cal-GETC-2

This course covers topics in regression, correlation, experimental design, sampling methods, and other statistical methods with emphasis on their application to problems in the study of micro and macro economics. The students learn to apply the above statistical methodologies to economic analyses.

16894	LEC 12:10 pm - 1:35 pm	MW	Coson, M	F7 111	24632	LEC 6:30 hrs/wk	TBA	Coson, M	ON LINE
					This class requires students to work online independently each week for the amount of TBA time shown in addition to completing assignments. (Starts 04/13/2026, Ends 06/08/2026)				

ECON 060 • Economics And The Environment (UC/CSU) • 3 Units

Requirement Designation: Meets Cal-GETC-4

This course provides an overview of natural and environmental resources and their relationship with economics. Course themes include: The optimist and pessimist models, property rights, externalities, public goods, population growth, and valuation issues, as well as a study of natural resources, including renewable, nonrenewable, and nonexhaustible resources, a study of local and global pollution and potential solutions to pollution issues, a comparative analysis of Less Developed Countries and the United States, an examination of the role of agriculture and population, a reconsideration of global and local sustainability issues, and analysis of the impacts of economics on environmental policies.

16895	LEC 3:10 hrs/wk	TBA	Coson, M	ON LINE
This class requires students to work online independently each week for the amount of TBA time shown in addition to completing assignments.				

ELECTRN 121 • Cisco Essentials: Part1 CompTIAs A+ Hardware Certification (CSU) • 3 Units

Enrollment Requirement: Corequisites: Electronics 122 AND 126

This is course 1 of 2 for CompTIAs A+ Hardware Essentials Certification examination. This training covers all five-course objectives identified in the CompTIAs A+ Essentials Certification examination. This training helps students to successfully pass the A+ Essentials Certification examination. This IT certification is the stepping-stone for individuals seeking an IT career. The course covers the areas of PC hardware, networking, laptops, printers, and operational procedure. Also, students will have access to a NETLAB+ system, a virtual system that allows topology configuration via online, and upon online completion; students physically configure the topology in class.

13510	LEC 8:00 am - 9:05 am	T	Villanueva, E	E7 302
All textbooks/readings will be provided free of cost.				
& 13511	LAB 9:05 am - 1:20 pm	T	Villanueva, E	E7 302
All textbooks/readings will be provided free of cost.				

ELECTRN 122 • Cisco Essentials: Part2 CompTIAs A+ Software Certification (CSU) • 3 Units

Enrollment Requirement: Corequisites: Electronics 121 AND 126

This is course two of two for CompTIAs A+ Software Essentials Certification examination. This training covers all five-course objectives identified in the CompTIAs A+ Essentials Certification examination. This training helps students to successfully pass the A+ Essentials Certification examination. This IT certification is the stepping-stone for individuals seeking an IT career. The course covers the areas of PC hardware, networking, laptops, printers, and operational procedure. Also, students will have access to a NETLAB+ system, a virtual system that allows topology configuration via online, and upon online completion; students physically configure the topology in class.

13512	LEC 8:00 am - 9:05 am	Th	Villanueva, E	E7 302
All textbooks/readings will be provided free of cost.				
& 13513	LAB 9:05 am - 1:20 pm	Th	Villanueva, E	E7 302
All textbooks/readings will be provided free of cost.				

ELECTRN 125 • CompTIA Network+ Certification Training (CSU) • 3 Units

This course introduces the fundamental building blocks that form a modern network, such as protocols, topologies, hardware, network architecture, and network operating systems. In-depth coverage of the most important concepts in contemporary networking includes TCP/IP, Ethernet, wireless transmission, network administration, support, troubleshooting WANs (Wide Area Networks), and security. Students develop the skills to implement the best network topology, hardware, and software for their environment, develop skills to build a network from scratch, and maintain, upgrade, and troubleshoot an existing network. Finally, Students are well prepared to pass CompTIA's (The Computing Technology Industry Association) Network+ certification exam.

13889	LEC 1:25 pm - 3:30 pm	T	Villanueva, E	E7 302
All textbooks/readings will be provided free of cost.				
& 13890	LAB 3:30 pm - 6:40 pm	T	Villanueva, E	E7 302
All textbooks/readings will be provided free of cost.				

ELECTRN 126 • Installing, Configuring & Administering a Microsoft OS (CSU) • 3 Units

Enrollment Requirement: Corequisites: Electronics 121 and 122

This course maps directly to Microsoft's Exam 70-680 & 70-698 Configuring Windows 7 & 10. This course provides students with the technical foundation in current operating system technologies. It covers PC architecture, preventive maintenance, and troubleshooting. It covers operating system installation, configuration, administration and performance optimization. This course also gives students a solid grounding in the fundamentals of computer security like access control, file and folder permissions, auditing and encryption. Students learn how to harden operating systems to repel attacks. This course prepares students to perform operating system support tasks including operating system batch and Windows script file programming. Also, students have access to a NETLAB+ system, a virtual system that allows topology configuration via online, and upon online completion; students will physically configure the topology in class.

13514	LEC 8:00 am - 9:05 am	W	Villanueva, E	E7 302
All textbooks/readings will be provided free of cost.				
& 13515	LAB 9:05 am - 1:20 pm	W	Villanueva, E	E7 302
All textbooks/readings will be provided free of cost.				

ELECTRN 129 • Python for Networking (CSU) • 2 Units

Enrollment Requirement: Electronics 125

In this course, students learn topics of the Python language such as data types, variables, control structures, Python Objects and Oriented Design, standard and advanced mathematical libraries, tool-chain use and Python Frameworks, user-defined classes and abstract collections, single and multidimensional arrays, Python lists, tuples, collections, and dictionaries. Also, students have access to a NETLAB+ system, a virtual system that allows topology configuration via online, and upon online completion; students physically configure the topology in class.

19450	LEC 1:45 pm - 2:50 pm	Th	Villanueva, E	E7 306
-------	-----------------------	----	---------------	--------

All textbooks/readings will be provided free of cost.

& 19451	LAB 2:50 pm - 6:00 pm	Th	Villanueva, E	E7 306
---------	-----------------------	----	---------------	--------

All textbooks/readings will be provided free of cost.

Emergency Department Assistant

ED A 009 • Emergency Department Assistant/First Responder/Emergency Medical Responder Program • 4 Units

This training program provides a basic foundation in emergency medical lifesaving procedures. The major portion of this program is directed towards the standardization of the training for emergency service personnel, first responders, emergency medical responders, and those individuals requiring knowledge of effective lifesaving principles and procedures.

10436	LEC 3:30 pm - 6:40 pm	W	Guerra, M C	F9 111
-------	-----------------------	---	-------------	--------

& 10438	LAB 6:50 pm - 10:00 pm	W	Guerra, M C	F9 111
---------	------------------------	---	-------------	--------

Engineering Graphics & Design

EGD TEK 102 • Engineering Graphics with CAD and Introduction to GD&T (UC/CSU) • 3 Units

This introductory course covers the fundamentals of traditional drafting, descriptive geometry, orthographic projection, graphical communication of technical engineering information and Computer-Aided Drafting (CAD). Topics include freehand sketching, lettering, and theory of orthographic and multi-view projections as well as Coordinate dimensioning and geometric dimensioning and tolerancing (GD&T). An introduction to CAD software package is presented to enhance visualization, instruction includes fundamental tools to create and edit basic drawings/parts by learning the Graphical User Interface (GUI) of the software. Essential skills developed include creating templates, creating basic geometric objects/parts, and dimensioning.

13884	LEC 1:45 pm - 2:50 pm	TTh	Davidian, A M	E7 105
-------	-----------------------	-----	---------------	--------

All textbooks/readings will be provided free of cost.

& 13885	LAB 2:50 pm - 4:15 pm	TTh	Davidian, A M	E7 105
---------	-----------------------	-----	---------------	--------

All textbooks/readings will be provided free of cost.

Engineering Support

ENG SUP 201 • Introduction to Engineering Technologies for Land Surveyors (CSU) • 2 Units

Enrollment Requirement: Engineering Support 121

This is an advanced computer applications course for land surveyors, civil engineers and technicians. The course teaches the development of geographic information system (GIS) maps, usage of global positioning system for data collection, terrain modeling for both transportation and flood control purposes, surface analysis and as-built surveys using 3D scanners, least square analysis for coordinate adjustments, the usage of a robotic total station, and photogrammetry and remote sensing data acquisition and analysis including the usage and practical application of unmanned aerial systems (UAS's).

24120	LEC 1:45 pm - 2:50 pm	Sa	Gallegos, H A	E7 306
-------	-----------------------	----	---------------	--------

& 24121	LAB 2:50 pm - 4:55 pm	Sa	Gallegos, H A	E7 306
---------	-----------------------	----	---------------	--------

ENG SUP 221 • Plane Surveying II (UC/CSU) • 3 Units

This is an advanced course in plane surveying. Topics include topographic survey, earthmoving quantity take-off, horizontal and vertical curves, construction staking, real property survey using electronic data measurement (EDM), application of global positioning system (GPS) and geographic information systems (GIS), and green surveys including the usage and practical applications of unmanned aerial systems (UAS's). Field work is performed.

11304	LEC	8:00 am - 10:05 am	Sa	Rodriguez, J A	E7 306
& 11307	LAB	10:05 am - 1:15 pm	Sa	Rodriguez, J A	E7 306

Engineering Technician

ENG TEK 151 • Basic Programmable Logic Controls (PLC) (CSU) • 2 Units

This course introduces Basic Programmable Logic Controllers, Programming Devices, Ladder Diagrams, and Designing PLC Programs for Automation Processes.

18871	LEC	8:50 am - 10:40 am	F	Ghaforyfard, P	E7 105
All textbooks/readings will be provided free of cost. (Starts 03/31/2026, Ends 06/08/2026)					
& 18872	LAB	10:40 am - 4:30 pm	F	Ghaforyfard, P	E7 105
All textbooks/readings will be provided free of cost. (Starts 03/31/2026, Ends 06/08/2026)					

ENG TEK 220 • Introduction to Industrial Robots (CSU) • 3 Units

The course prepares individuals to apply basic engineering principles and technical skills in support of engineers and other professionals engaged in developing and using robots. Includes instruction in the principles of robotics, design and operational testing, system maintenance and repair procedures, robot computer systems and control language, specific system types and applications to specific industrial tasks, and report preparation.

24820	LEC	8:50 am - 10:55 am	F	Choi, S S	E7 B006
& 24821	LAB	10:55 am - 2:05 pm	F	Choi, S S	E7 B006

Engineering, Elect Technology

EET 123 • Introduction To Arduino (CSU) • 2 Units

In this course, students gain new skills in programming and electronics engineering. Arduino is a groundbreaking, open-source electronics prototyping platform based on flexible, easy-to-use hardware and software. The Arduino board can read sensors, control motors and lights, and upload your hand-built code that interacts with the real world. Students learn the Arduino programming language, which is based on C/C++.

24116	LEC	0:50 hrs/wk	TBA	STAFF	ON LINE
All textbooks/readings will be provided free of cost. This class requires students to work online independently each week for the amount of TBA time shown in addition to completing assignments.					
& 24117	LAB	6:50 pm - 10:00 pm	T	STAFF	E7 101
All textbooks/readings will be provided free of cost. Engineering, General					

ENG GEN 101 • Introduction To Science, Engineering And Technology • 2 Units

This course explores the branches of engineering and engineering technologies, the functions of an engineer and a technologist, and the industries in which they work. Explains the educational pathways and effective strategies for students to reach their full academic and career potentials, by thorough understanding of academia and academic success strategies. Presents an introduction to the methods and tools of engineering problem solving and design including the interface with society, professional and engineering ethics, and lifelong learning. Develops communication skills pertinent to the engineering and engineering technologies professions, through hands-on project(s) and teamwork in diverse environments.

14146	LEC 8:50 am - 9:40 am	Sa	Davidian, A M	E7 105	24816	LEC 5:15 pm - 5:45 pm	TTh	Davidian, A M	E7 105
Textbooks assigned to this class are less than \$50.					Textbooks assigned to this class are less than \$50.				
& 14147	LAB 9:40 am - 11:45 am	Sa	Davidian, A M	E7 105	& 24817	LAB 5:45 pm - 6:35 pm	TTh	Davidian, A M	E7 105
Textbooks assigned to this class are less than \$50.					Textbooks assigned to this class are less than \$50.				

ENG GEN 122 • Programming And Problem-Solving In Matlab (UC/CSU) • 3 Units

Enrollment Requirement: Mathematics 261

This course utilizes the MATLAB environment to provide students with a working knowledge of computer-based problem-solving methods relevant to science and engineering. It introduces the fundamentals of procedural and object-oriented programming, numerical analysis, and data structures. Examples and assignments in The course are drawn from practical applications in engineering, physics, and mathematics.

10594	LEC 4:35 pm - 6:40 pm	T	Ramirez, J C	E7 101
All textbooks/readings will be provided free of cost.				
& 10597	LAB 3:10 hrs/wk	TBA	Ramirez, J C	ON LINE
This class requires students to work online independently each week for the amount of TBA time shown in addition to completing assignments.				

ENG GEN 131 • Statics (CSU) • 3 Units

Enrollment Requirement: Physics 001 OR Physics 101 AND Mathematics 262.

This is a first course in engineering mechanics. Students will learn about two and three dimensional analysis of force systems on particles and rigid bodies in equilibrium. Topics also include static analysis of trusses and beams, and determination of center of gravity, centroids, friction, and moments of inertia of area and mass.

13655	LEC 6:50 pm - 7:40 pm	MW	Rodriguez, J A	E7 105
All textbooks/readings will be provided free of cost.				
& 13656	LAB 7:40 pm - 9:05 pm	MW	Rodriguez, J A	E7 105
All textbooks/readings will be provided free of cost.				

ENG GEN 212 • Introduction To Engineering Design (UC/CSU) • 3 Units

Enrollment Requirement: Engineering Graphics & Design 121

This is an introductory course in Engineering Design covering the engineering design process, step-by-step. Students achieve basic Engineering Design Core competency through hands-on, team-based, open-ended design projects. The project work is enhanced with lectures and reading on design theory and methods, and using manufacturing techniques and processes to build prototypes.

11181	LEC 9:25 am - 9:55 am	MW	Davidian, A M	E7 105
All textbooks/readings will be provided free of cost.				
& 11191	LAB 9:55 am - 12:00 pm	MW	Davidian, A M	E7 105
All textbooks/readings will be provided free of cost.				

ENG GEN 220 • Electrical Circuits I (UC/CSU) • 4 Units

Enrollment Requirement: Prerequisite: Mathematics 263 AND Physics 003 OR 102

Corequisite: Mathematics 275

This course covers electric circuit analysis in time and frequency domains, transient, and steady state solutions. Topics include linear circuit analysis techniques, Kirchhoff's Laws, Network Theorems, mesh and nodal analysis, OP amps and amplifiers, Thevenin/Norton equivalents circuits, natural-forced-complete response of RLC circuits, AC circuits, phasors, three phase power, and frequency response and resonance. The laboratory includes experimental verification of the laws of AC and DC circuits, Kirchhoff's laws, and Thevenin's theorem using instruments such as multimeter, oscilloscopes, and signal generators. Laboratory will use National Instruments Laboratory Virtual Engineering Workbench (LabVIEW) with ELVIS II.

11214	LEC 8:50 am - 12:00 pm	F	Ramirez, J C	E7 101
All textbooks/readings will be provided free of cost.				
& 11218	LAB 12:10 pm - 3:20 pm	F	Ramirez, J C	E7 101
All textbooks/readings will be provided free of cost.				

ENG GEN 225 • Digital Circuit Analysis (UC/CSU) • 4 Units

Enrollment Requirement: Mathematics 262 AND Physics 003

This course is an introduction to digital circuit analysis. Topics covered include the following: Number systems, computer arithmetic, and binary codes; binary logic, Boolean algebra, and logic gates; combinational circuits, analysis and design, including adders, MUX's, decodes, etc.; and sequential circuits analysis and design. In the lab students design, implement, and debug a combinational circuit; and perform implementation of combinational circuits using logic gates and programmable logic devices and design sequential logic circuits using gates, ROMs, and PALs. Students in the laboratory use National Instruments Laboratory Virtual Engineering Workbench (LabVIEW) with ELVIS II.

17917	LEC 8:50 am - 12:00 pm	Sa	Lopez, F J	E7 101
& 17918	LAB 12:10 pm - 3:20 pm	Sa	Lopez, F J	E7 101

ENG GEN 231 • Dynamics (UC/CSU) • 3 Units

Enrollment Requirement: General Engineering 131

This course covers fundamentals of kinematics and kinetics of particles and rigid bodies. Topics include kinematics of particle motion, Newton's second law, work-energy and momentum methods, kinematics of planar and three-dimensional motions of rigid bodies, work-energy and momentum principles for rigid body motion, and an introduction to mechanical vibrations.

19452	LEC 12:10 pm - 1:15 pm	MW	Davidian, A M	E7 105
& 19453	LAB 1:15 pm - 2:40 pm	MW	Davidian, A M	E7 105

ENG GEN 241 • Strength Of Materials (UC/CSU) • 3 Units

Enrollment Requirement: Prerequisite: General Engineering 131

Corequisite: General Engineering 242

Plane stress-strain, axial, torsional, bending and shear stresses are studied, including combined loads, Mohr's Circle, principal stresses and strains, and pressure vessels. Generalized Hooke's Law, material properties, allowable stresses, factor of safety, statically indeterminate members, shear and moment diagrams; moment-area, and slope by double integration, singularity functions, superposition, moment-area, and Castigliano methods are also studied. Topics include thermal expansion, indeterminate forms and column buckling.

24818	LEC 4:25 pm - 5:15 pm	TTh	Ruiz, F	E7 106
All textbooks/readings will be provided free of cost.				
& 24819	LAB 5:15 pm - 6:40 pm	TTh	Ruiz, F	E7 106
All textbooks/readings will be provided free of cost.				

ENG GEN 242 • Strength Of Materials Laboratory (UC/CSU) • 1 Unit

Enrollment Requirement: Corequisite: General Engineering 241

This course is the experiment based exploration of the mechanical properties of engineering material through tensile test, torsion, shear, bending, compression, buckling of columns and metallography. This hands-on laboratory provides opportunities to directly experiment the behaviors discussed in the lecture course, General Engineering 241, to operate testing equipment, to analyze experimental data, plot and graph data and to prepare reports.

19454	LAB 6:50 pm - 10:00 pm	Th	Gallegos, H A	E7 B006
-------	------------------------	----	---------------	---------

ENGLISH 101Z • College Reading and Composition I Plus 3-Hour Lab (UC/CSU) • 4 Units

Requirement Designation: Meets Cal-GETC-1A

English 101Z is a course in critical reading and prose writing designed to refine the student's skills in thinking logically, reading carefully, and writing effectively. Stress is placed on the organization and composition of objective expository essays, including the research paper. Course content is identical to ENGL C1000 with three additional lab support hours for students whose MMAP placement suggests such support is needed.

17900	LEC 8:50 am - 10:15 am	TTh	Sangha, D K	E3 425			
All textbooks/readings will be provided free of cost.							
& 17901	LAB 10:35 am - 12:00 pm	TTh	Sangha, D K	E3 425			
20063	LEC 8:50 am - 10:15 am	MW	Sangha, D K	E3 425			
All textbooks/readings will be provided free of cost.							
& 20064	LAB 10:35 am - 12:00 pm	MW	Sangha, D K	E3 425			
17902	LEC 10:35 am - 12:00 pm	MW	Tinker Diaz, R E	E3 325			
All textbooks/readings will be provided free of cost.							
& 17903	LAB 12:10 pm - 1:35 pm	MW	Tinker Diaz, R E	E3 325			
17907	LEC 10:35 am - 12:00 pm	MW	Gleason, R L	E3 355			
All textbooks/readings will be provided free of cost.							
& 17908	LAB 12:10 pm - 1:35 pm	MW	Gleason, R L	E3 355			
23894	LEC 10:35 am - 12:00 pm	MW	Marquez, J E	E3 407			
This class is limited to students in the Veterans Resource Center only.							
& 23895	LAB 12:10 pm - 1:35 pm	MW	Marquez, J E	E3 407			
This class is limited to students in the Veterans Resource Center only.							
20065	LEC 12:10 pm - 1:35 pm	TTh	STAFF	E3 425			
All textbooks/readings will be provided free of cost.							
& 20066	LAB 1:45 pm - 3:10 pm	TTh	STAFF	E3 425			
17905	LEC 1:45 pm - 3:10 pm	TTh	Szklarek, D	E3 451			
All textbooks/readings will be provided free of cost.							
& 17906	LAB 3:30 pm - 4:55 pm	TTh	Szklarek, D	E3 451			
17909	LEC 6:50 pm - 8:15 pm	MW	Madrigal, L	E3 411			
All textbooks/readings will be provided free of cost.							
& 17910	LAB 8:30 pm - 10:00 pm	MW	Madrigal, L	E3 411			

ENGLISH 102 • College Reading And Composition II (UC/CSU) • 3 Units

Requirement Designation: Meets Cal-GETC-1B or 3B

Enrollment Requirement: Prerequisite: ENGL C1000 (formerly ENGLISH 101) or ENGLISH 101X or ENGLISH 101Y or ENGLISH 101Z or E.S.L. 110

English 102 develops reading, writing, and critical thinking skills beyond the level achieved in English 101 and requires the writing of a minimum of 10,000 words in essays and a research paper throughout the semester. It emphasizes logical reasoning, analysis, and strategies of argumentation using literature and literary criticism.

13775	LEC 8:50 am - 10:15 am	TTh	Tanaka, S J	E3 455			
All textbooks/readings will be provided free of cost.							
12969	LEC 10:35 am - 12:00 pm	TTh	Tanaka, S J	E3 455			
12970	LEC 10:35 am - 12:00 pm	TTh	Blandon, R	E3 355			
All textbooks/readings will be provided free of cost.							
15370	LEC 10:35 am - 12:00 pm	TTh	Gleason, R L	E3 351			
All textbooks/readings will be provided free of cost.							
12972	LEC 12:10 pm - 1:35 pm	MW	STAFF	E3 455			
All textbooks/readings will be provided free of cost.							
13472	LEC 1:45 pm - 3:10 pm	MW	Jimenez, F	E3 417			
All textbooks/readings will be provided free of cost.							
13138	LEC 1:45 pm - 3:10 pm	MW	Gleason, R L	E3 355			
All textbooks/readings will be provided free of cost.							
23900	LEC 1:45 pm - 3:10 pm	TTh	Jimenez, F	E3 417			
This course is part of ELAC Honors Program. For more information, please contact Dr. Ruth Blandon, Honors Program Director at BLANDOR@ELAC.EDU							
17731	LEC 3:30 pm - 4:55 pm	MW	STAFF	ONLINE	LIVE		
Real-time meetings are required as scheduled. All activities are online. A webcam will be required for certain portions of this course.							
22263	LEC 3:30 pm - 4:55 pm	TTh	Penner, J L	E3 317			
Textbooks assigned to this class are less than \$50.							
18084	LEC 5:10 pm - 6:35 pm	TTh	Penner, J L	E3 317			
Textbooks assigned to this class are less than \$50.							
17732	LEC 5:10 pm - 6:35 pm	MW	Jimenez, F	E3 417			
All textbooks/readings will be provided free of cost.							
16165	LEC 6:50 pm - 10:00 pm	Th	Holland, D P	ONLINE	LIVE		
Real-time meetings are required as scheduled. All activities are online. A webcam will be required for certain portions of this course.							

12971	LEC 3:10 hrs/wk	TBA	Munoz, E	ON LINE
This class requires students to work online independently each week for the amount of TBA time shown in addition to completing assignments. A webcam will be required for certain portions of this course.				

12975	LEC 3:10 hrs/wk	TBA	Munoz, E	ON LINE
This class requires students to work online independently each week for the amount of TBA time shown in addition to completing assignments. A webcam will be required for certain portions of this course.				

12973	LEC 3:10 hrs/wk	TBA	Cabral, J C	ON LINE
This class requires students to work online independently each week for the amount of TBA time shown in addition to completing assignments. A webcam will be required for certain portions of this course.				

13716	LEC 3:10 hrs/wk	TBA	Chakhchir, Z	ON LINE
This class requires students to work online independently each week for the amount of TBA time shown in addition to completing assignments. A webcam will be required for certain portions of this course.				

12974	LEC 3:10 hrs/wk	TBA	Orozco, L R	ON LINE
This class requires students to work online independently each week for the amount of TBA time shown in addition to completing assignments. A webcam will be required for certain portions of this course. All textbooks/readings will be provided free of cost.				

18085	LEC 3:10 hrs/wk	TBA	Lambert, D E	ON LINE
This class requires students to work online independently each week for the amount of TBA time shown in addition to completing assignments. A webcam will be required for certain portions of this course.				

ENGLISH 127 • Creative Writing (UC/CSU) • 3 Units

This course focuses on writing, reading, discussing, and interpreting student creative writing and the writing of literary masters. It is designed to promote creative expression and increase understanding and appreciation of the craft and pleasures of creative writing. The course covers the genres of poetry, fiction, writing for performance (drama, film, performance art), and creative non-fiction.

13009	LEC 1:45 pm - 3:10 pm	TTh	Silva, J O	E3 407
This class is limited to students in Education Justice Rising Scholars Program.				

17324	LEC 6:50 pm - 10:00 pm	Th	Swerdlow, N	ONLINE/LIVE
Real-time meetings are required as scheduled. All activities are online. All textbooks/readings will be provided free of cost. A webcam will be required for certain portions of this course.				

ENGLISH 204 • World Literature II (UC/CSU) • 3 Units

Requirement Designation: Meets Cal-GETC-3B

Enrollment Requirement: Prerequisite: ENGL C1000 (formerly ENGLISH 101) or ENGLISH 101X or ENGLISH 101Y or ENGLISH 101Z or E.S.L. 110

This course is an introduction to predominant themes and styles of world literature from the eighteenth century to present day. Students see how peoples' ideas have been shaped into stories, poems, and plays in remarkably similar ways although writers of these works lived (live) in varying cultures. The emphasis of This course is to study thinkers that challenge and change our world view using a variety of perspectives such as Freudian, Marxist, feminist, and historical.

23890	LEC 8:50 am - 10:15 am	TTh	Orozco, L R	E3 321
All textbooks/readings will be provided free of cost.				

ENGLISH 206 • British Literature II (UC/CSU) • 3 Units

Requirement Designation: Meets Cal-GETC-3B

Enrollment Requirement: Prerequisite: ENGL C1000 (formerly ENGLISH 101) or ENGLISH 101X or ENGLISH 101Y or ENGLISH 101Z or E.S.L. 110

This course surveys British Literature from the late 18th century emergence of the Romantics, such as Blake, Wordsworth, Coleridge, Byron, Shelley, and Keats; through the Victorian Era, writers such as Browning, Tennyson, Austen, Stevenson, Wilde, and Shaw; and into the early twentieth century, the rise of Modernism and after, writers such as Conrad, Eliot, Yeats, Woolf, Joyce, and Beckett.

23892	LEC 10:35 am - 12:00 pm	TTh	Burrell, V L	E3 357
All textbooks/readings will be provided free of cost.				

ENGLISH 218 • Children's Literature (UC/CSU) • 3 Units

Requirement Designation: Meets Cal-GETC-3B

Enrollment Requirement: English 101

This course focuses on an in-depth study of fairy tales and other stories for children. Students learn to apply key concepts of Bruno Bettelheim's psychoanalytic theory and Joseph Campbell's idea of the monomyth, as well as understand how evolving historical, social, and theoretical attitudes toward childhood have shaped the field of children's literature.

23891	LEC 10:35 am - 12:00 pm	MW	Luna, A	E3 421
All textbooks/readings will be provided free of cost.				

ENGL C1000 • Academic Reading and Writing (UC/CSU) • 3 Units

Requirement Designation: Meets Cal-GETC-1A

(Formerly known as English 101)

In this course, students receive instruction in academic reading and writing, including writing processes, effective use of language, analytical thinking, and the foundations of academic research.

22989	LEC 8:50 am - 10:15 am	MW	Luna, A	E3 421	All textbooks/readings will be provided free of cost.
23008	LEC 8:50 am - 10:15 am	TTh	Munoz, E	E3 451	All textbooks/readings will be provided free of cost.
22840	LEC 8:50 am - 12:00 pm	F	Stevenson, W R	E3 307	
23002	LEC 8:50 am - 12:00 pm	Sa	STAFF	E3 355	
23915	LEC 8:50 am - 10:15 am	TTh	STAFF	ONLINE LIVE	Real-time meetings are required as scheduled. All activities are online. A webcam will be required for certain portions of this course.
24556	LEC 8:50 am - 10:15 am	TTh	STAFF	E3 431	First Year Center/Los Angeles College Promise
22952	LEC 10:35 am - 12:00 pm	MW	Rodriguez, J R	E3 457	Textbooks assigned to this class are less than \$50.
22967	LEC 10:35 am - 12:00 pm	MW	Barilari, G	E3 317	All textbooks/readings will be provided free of cost.
22836	LEC 10:35 am - 12:00 pm	TTh	Youngblood, C A	E3 421	
23075	LEC 10:35 am - 12:00 pm	MW	STAFF	E3 153	
23017	LEC 10:35 am - 12:00 pm	TTh	Munoz, E	E3 451	
22907	LEC 10:35 am - 12:00 pm	TTh	Silva, J O	E3 407	All textbooks/readings will be provided free of cost.
23087	LEC 10:35 am - 12:00 pm	TTh	STAFF	E3 431	
23042	LEC 10:35 am - 12:00 pm	MW	Perez Villanueva, N E	E3 451	
23020	LEC 10:35 am - 12:00 pm	MW	Lee, G S	E3 321	All textbooks/readings will be provided free of cost.
24557	LEC 10:35 am - 12:00 pm	MW	STAFF	E3 151	First Year Center/Los Angeles College Promise
23016	LEC 12:10 pm - 1:35 pm	MW	Rodriguez, J R	E3 457	Textbooks assigned to this class are less than \$50.
22838	LEC 12:10 pm - 1:35 pm	MW	Hodgson-DeSilva, K	E3 411	All textbooks/readings will be provided free of cost.
23018	LEC 12:10 pm - 1:35 pm	MW	Perez Villanueva, N E	E3 451	
23047	LEC 12:10 pm - 1:35 pm	MW	Mannone, D R	E3 331	All textbooks/readings will be provided free of cost.
23073	LEC 12:10 pm - 1:35 pm	TTh	STAFF	E3 421	
22969	LEC 12:10 pm - 1:35 pm	MW	Burrell, V L	E3 357	All textbooks/readings will be provided free of cost.
22837	LEC 1:45 pm - 3:10 pm	TTh	Youngblood, C A	E3 421	
22839	LEC 1:45 pm - 3:10 pm	TTh	STAFF	E3 331	All textbooks/readings will be provided free of cost.
23021	LEC 1:45 pm - 3:10 pm	MW	Silva, J O	E3 407	All textbooks/readings will be provided free of cost.
24550	LEC 1:45 pm - 3:10 pm	TTh	Burrell, V L	E3 357	
22970	LEC 1:45 pm - 3:10 pm	MW	Amador, N M	E3 307	
23023	LEC 3:30 pm - 4:55 pm	MW	Silva, J O	E3 407	All textbooks/readings will be provided free of cost.
22980	LEC 6:50 pm - 10:00 pm	M	STAFF	ONLINE LIVE	Real-time meetings are required as scheduled. All activities are online. A webcam will be required for certain portions of this course.
24033	LEC 6:50 pm - 10:00 pm	W	STAFF	ONLINE LIVE	Real-time meetings are required as scheduled. All activities are online. A webcam will be required for certain portions of this course.
22903	LEC 3:10 hrs/wk	TBA	Luna, A	ON LINE	This class requires students to work online independently each week for the amount of TBA time shown in addition to completing assignments. A webcam will be required for certain portions of this course. All textbooks/readings will be provided free of cost.

22904	LEC 3:10 hrs/wk	TBA	Luna, A	ON LINE	<p>This class requires students to work online independently each week for the amount of TBA time shown in addition to completing assignments. A webcam will be required for certain portions of this course. All textbooks/readings will be provided free of cost.</p>
22905	LEC 3:10 hrs/wk	TBA	Agregan, L A	ON LINE	<p>(Formerly known as English 101) This class requires students to work online independently each week for the amount of TBA time shown in addition to completing assignments. A webcam will be required for certain portions of this course.</p>
23009	LEC 6:30 hrs/wk	TBA	Barilari, G	ON LINE	<p>This class requires students to work online independently each week for the amount of TBA time shown in addition to completing assignments. A webcam will be required for certain portions of this course. All textbooks/readings will be provided free of cost. (Starts 04/13/2026, Ends 06/08/2026)</p>
22842	LEC 3:10 hrs/wk	TBA	Youngblood, C A	ON LINE	<p>This class requires students to work online independently each week for the amount of TBA time shown in addition to completing assignments. A webcam will be required for certain portions of this course.</p>
22841	LEC 3:10 hrs/wk	TBA	Youngblood, C A	ON LINE	<p>This class requires students to work online independently each week for the amount of TBA time shown in addition to completing assignments. A webcam will be required for certain portions of this course.</p>
23046	LEC 3:10 hrs/wk	TBA	Barilari, G	ON LINE	<p>This class requires students to work online independently each week for the amount of TBA time shown in addition to completing assignments. A webcam will be required for certain portions of this course. All textbooks/readings will be provided free of cost.</p>
23067	LEC 3:10 hrs/wk	TBA	Mena, G M	ON LINE	<p>This class requires students to work online independently each week for the amount of TBA time shown in addition to completing assignments. A webcam will be required for certain portions of this course. All textbooks/readings will be provided free of cost.</p>
23066	LEC 3:10 hrs/wk	TBA	Mena, G M	ON LINE	<p>This class requires students to work online independently each week for the amount of TBA time shown in addition to completing assignments. A webcam will be required for certain portions of this course. All textbooks/readings will be provided free of cost.</p>
23041	LEC 3:10 hrs/wk	TBA	Lee, G S	ON LINE	<p>This class requires students to work online independently each week for the amount of TBA time shown in addition to completing assignments. A webcam will be required for certain portions of this course. All textbooks/readings will be provided free of cost.</p>
22843	LEC 3:10 hrs/wk	TBA	Gray, J D	ON LINE	<p>This class requires students to work online independently each week for the amount of TBA time shown in addition to completing assignments. A webcam will be required for certain portions of this course.</p>
22906	LEC 3:10 hrs/wk	TBA	Gray, J D	ON LINE	<p>This class requires students to work online independently each week for the amount of TBA time shown in addition to completing assignments. A webcam will be required for certain portions of this course. All textbooks/readings will be provided free of cost.</p>
22835	LEC 3:10 hrs/wk	TBA	Gray, J D	ON LINE	<p>This class requires students to work online independently each week for the amount of TBA time shown in addition to completing assignments. A webcam will be required for certain portions of this course. All textbooks/readings will be provided free of cost.</p>
23022	LEC 3:10 hrs/wk	TBA	Mena, G M	ON LINE	<p>This class requires students to work online independently each week for the amount of TBA time shown in addition to completing assignments. A webcam will be required for certain portions of this course. All textbooks/readings will be provided free of cost.</p>
23069	LEC 3:10 hrs/wk	TBA	Hodgson-DeSilva, K	ON LINE	<p>This class requires students to work online independently each week for the amount of TBA time shown in addition to completing assignments. A webcam will be required for certain portions of this course. All textbooks/readings will be provided free of cost.</p>
23072	LEC 3:10 hrs/wk	TBA	Rodriguez, J R	ON LINE	<p>This class requires students to work online independently each week for the amount of TBA time shown in addition to completing assignments. A webcam will be required for certain portions of this course. Textbooks assigned to this class are less than \$50.</p>
23019	LEC 6:30 hrs/wk	TBA	Barilari, G	ON LINE	<p>This class requires students to work online independently each week for the amount of TBA time shown in addition to completing assignments. A webcam will be required for certain portions of this course. All textbooks/readings will be provided free of cost. (Starts 04/13/2026, Ends 06/08/2026)</p>
23070	LEC 3:10 hrs/wk	TBA	Hodgson-DeSilva, K	ON LINE	<p>This class requires students to work online independently each week for the amount of TBA time shown in addition to completing assignments. A webcam will be required for certain portions of this course. All textbooks/readings will be provided free of cost.</p>
22914	LEC 6:30 hrs/wk	TBA	Marquez, J E	ON LINE	<p>This class requires students to work online independently each week for the amount of TBA time shown in addition to completing assignments. A webcam will be required for certain portions of this course. All textbooks/readings will be provided free of cost. (Starts 04/13/2026, Ends 06/08/2026)</p>
24547	LEC 3:10 hrs/wk	TBA	Orozco, L R	ON LINE	<p>This class requires students to work online independently each week for the amount of TBA time shown in addition to completing assignments. A webcam will be required for certain portions of this course.</p>
24548	LEC 3:10 hrs/wk	TBA	Luna, A	ON LINE	<p>This class requires students to work online independently each week for the amount of TBA time shown in addition to completing assignments. A webcam will be required for certain portions of this course.</p>

22953	LEC 3:10 hrs/wk	TBA	Rodriguez, J R	ON LINE	<p>This class requires students to work online independently each week for the amount of TBA time shown in addition to completing assignments. A webcam will be required for certain portions of this course. Textbooks assigned to this class are less than \$50.</p>
22834	LEC 3:10 hrs/wk	TBA	Solis, A C	ON LINE	<p>This class requires students to work online independently each week for the amount of TBA time shown in addition to completing assignments. A webcam will be required for certain portions of this course. All textbooks/readings will be provided free of cost.</p>
24549	LEC 3:10 hrs/wk	TBA	Solis, A C	ON LINE	<p>This class requires students to work online independently each week for the amount of TBA time shown in addition to completing assignments. A webcam will be required for certain portions of this course.</p>
24551	LEC 3:10 hrs/wk	TBA	Solis, A C	ON LINE	<p>This class requires students to work online independently each week for the amount of TBA time shown in addition to completing assignments. A webcam will be required for certain portions of this course.</p>
23043	LEC 3:20 hrs/wk	TBA	Lee, G S	ON LINE	<p>This class requires students to work online independently each week for the amount of TBA time shown in addition to completing assignments. A webcam will be required for certain portions of this course. All textbooks/readings will be provided free of cost. (Starts 02/16/2026, Ends 06/08/2026)</p>
22900	LEC 6:30 hrs/wk	TBA	Atallah, R	ON LINE	<p>This class requires students to work online independently each week for the amount of TBA time shown in addition to completing assignments. A webcam will be required for certain portions of this course. All textbooks/readings will be provided free of cost. (Starts 04/13/2026, Ends 06/08/2026)</p>
22901	LEC 6:30 hrs/wk	TBA	Marquez, J E	ON LINE	<p>This class requires students to work online independently each week for the amount of TBA time shown in addition to completing assignments. A webcam will be required for certain portions of this course. All textbooks/readings will be provided free of cost. (Starts 04/13/2026, Ends 06/08/2026)</p>
22968	LEC 6:30 hrs/wk	TBA	Atallah, R	ON LINE	<p>This class requires students to work online independently each week for the amount of TBA time shown in addition to completing assignments. A webcam will be required for certain portions of this course. All textbooks/readings will be provided free of cost. (Starts 04/13/2026, Ends 06/08/2026)</p>
24552	LEC 3:10 hrs/wk	TBA	Solis, A C	ON LINE	<p>This class requires students to work online independently each week for the amount of TBA time shown in addition to completing assignments. A webcam will be required for certain portions of this course.</p>
24553	LEC 3:10 hrs/wk	TBA	Armendarez, D M	ON LINE	<p>This class requires students to work online independently each week for the amount of TBA time shown in addition to completing assignments. A webcam will be required for certain portions of this course.</p>
23914	LEC 3:10 hrs/wk	TBA	Daniels, G P	ON LINE	<p>This class requires students to work online independently each week for the amount of TBA time shown in addition to completing assignments. A webcam will be required for certain portions of this course.</p>
24554	LEC 3:10 hrs/wk	TBA	Atallah, R	ON LINE	<p>This class requires students to work online independently each week for the amount of TBA time shown in addition to completing assignments. A webcam will be required for certain portions of this course.</p>
24555	LEC 3:10 hrs/wk	TBA	Phillips, L K	ON LINE	<p>This class requires students to work online independently each week for the amount of TBA time shown in addition to completing assignments. A webcam will be required for certain portions of this course. First Year Center/Los Angeles College Promise</p>

ENGL C1001 • Critical Thinking and Writing (UC/CSU) • 3 Units

Requirement Designation: Meets Cal-GETC-1B

Enrollment Requirement: Prerequisite: ENGL C1000 (formerly ENGLISH 101) or ENGLISH 101X or ENGLISH 101Y or ENGLISH 101Z or E.S.L. 110 (Formerly known as English 103)

In this course, students receive instruction in critical thinking for purposes of constructing, evaluating, and composing arguments in a variety of rhetorical forms, using primarily non-fiction texts, refining writing skills and research strategies developed in ENGL C1000 Academic Reading and Writing (or C-ID ENGL 100) or similar first-year college writing course.

23139	LEC 8:50 am - 10:15 am	TTh	STAFF	E3 357	
23905	LEC 8:50 am - 10:15 am	MW	STAFF	E3 321	
23908	LEC 8:50 am - 10:15 am	TTh	Perez Villanueva, N E	E3 417	
24529	LEC 8:50 am - 10:15 am	MW	STAFF	E3 411	First Year Center/Los Angeles College Promise
24530	LEC 8:50 am - 10:15 am	TTh	STAFF	E3 407	First Year Center/Los Angeles College Promise
23140	LEC 10:35 am - 12:00 pm	MW	Mannone, D R	E3 331	All textbooks/readings will be provided free of cost.
23127	LEC 10:35 am - 12:00 pm	MW	Burrell, V L	E3 357	All textbooks/readings will be provided free of cost.
23145	LEC 10:35 am - 12:00 pm	TTh	Mannone, D R	E3 317	All textbooks/readings will be provided free of cost.
23105	LEC 10:35 am - 12:00 pm	TTh	Orozco, L R	E3 321	All textbooks/readings will be provided free of cost.

23896	LEC 10:35 am – 12:00 pm	TTh	Centeno, C	E3 411	This class is limited to the Puente Students only. Textbooks assigned to this class are less than \$50.
23901	LEC 10:35 am – 12:00 pm	MW	Tanaka, S J	E3 431	
23903	LEC 10:35 am – 12:00 pm	MW	Centeno, C	E3 411	First Year Center/Los Angeles College Promise Textbooks assigned to this class are less than \$50.
23907	LEC 10:35 am – 12:00 pm	MW	Gray, J D	E3 455	All textbooks/readings will be provided free of cost.
23909	LEC 10:35 am – 12:00 pm	TTh	STAFF	SGHSB19	SGHS - The course is open to ALL students. Formerly taught at the South Gate Campus. Currently taught at South Gate High School (3351 Firestone Blvd., South Gate, CA 90280). Bungalows are off Dearborn Ave. Questions about location? Please call 323-357-6200.
23910	LEC 10:35 am – 12:00 pm	TTh	Perez Villanueva, N E	E3 417	
23184	LEC 12:10 pm – 1:35 pm	MW	STAFF	ONLINE LIVE	Real-time meetings are required as scheduled. All activities are online. A webcam will be required for certain portions of this course.
23913	LEC 12:10 pm – 1:35 pm	TTh	Centeno, C	E3 411	Textbooks assigned to this class are less than \$50.
23147	LEC 12:10 pm – 1:35 pm	MW	Lee, G S	E3 321	All textbooks/readings will be provided free of cost.
23904	LEC 12:10 pm – 1:35 pm	MW	Mena, G M	E3 417	All textbooks/readings will be provided free of cost.
23902	LEC 12:10 pm – 1:35 pm	MW	Tanaka, S J	E3 431	
23124	LEC 1:45 pm – 3:10 pm	TTh	Mannone, D R	E3 355	All textbooks/readings will be provided free of cost.
23906	LEC 1:45 pm – 3:10 pm	MW	Hodgson-DeSilva, K	E3 411	All textbooks/readings will be provided free of cost.
23106	LEC 3:30 pm – 4:55 pm	MW	Penner, J L	E3 317	Textbooks assigned to this class are less than \$50.
23146	LEC 3:30 pm – 4:55 pm	TTh	STAFF	E3 455	All textbooks/readings will be provided free of cost.
23155	LEC 5:10 pm – 6:35 pm	MW	Madrigal, L	E3 411	All textbooks/readings will be provided free of cost.
23104	LEC 5:10 pm – 6:35 pm	MW	Penner, J L	E3 317	Textbooks assigned to this class are less than \$50.
23893	LEC 5:10 pm – 6:35 pm	TTh	Madrigal, L	E3 411	This class is limited to students in Education Justice Rising Scholars Program. All textbooks/readings will be provided free of cost.
23897	LEC 6:50 pm – 10:00 pm	Th	Joseph, S W	ONLINE LIVE	Real-time meetings are required as scheduled. All activities are online. A webcam will be required for certain portions of this course.
23199	LEC 3:10 hrs/wk	TBA	Swerdlow, N	ON LINE	This class requires students to work online independently each week for the amount of TBA time shown in addition to completing assignments. A webcam will be required for certain portions of this course. All textbooks/readings will be provided free of cost.
23154	LEC 3:10 hrs/wk	TBA	Swerdlow, N	ON LINE	This class requires students to work online independently each week for the amount of TBA time shown in addition to completing assignments. A webcam will be required for certain portions of this course. All textbooks/readings will be provided free of cost.
23183	LEC 3:10 hrs/wk	TBA	Swerdlow, N	ON LINE	This class requires students to work online independently each week for the amount of TBA time shown in addition to completing assignments. A webcam will be required for certain portions of this course. All textbooks/readings will be provided free of cost.
23176	LEC 3:10 hrs/wk	TBA	STAFF	ON LINE	This class requires students to work online independently each week for the amount of TBA time shown in addition to completing assignments. A webcam will be required for certain portions of this course.
23177	LEC 3:10 hrs/wk	TBA	STAFF	ON LINE	This class requires students to work online independently each week for the amount of TBA time shown in addition to completing assignments. A webcam will be required for certain portions of this course.
23203	LEC 3:10 hrs/wk	TBA	Sharifi, A	ON LINE	This class requires students to work online independently each week for the amount of TBA time shown in addition to completing assignments. A webcam will be required for certain portions of this course.
23911	LEC 3:10 hrs/wk	TBA	Szklarek, D	ON LINE	This class requires students to work online independently each week for the amount of TBA time shown in addition to completing assignments. First Year Center/Los Angeles College Promise All textbooks/readings will be provided free of cost. A webcam will be required for certain portions of this course.
23912	LEC 3:10 hrs/wk	TBA	Szklarek, D	ON LINE	This class requires students to work online independently each week for the amount of TBA time shown in addition to completing assignments. A webcam will be required for certain portions of this course. All textbooks/readings will be provided free of cost.

24531 LEC 3:10 hrs/wk TBA Swerdlow, N ON LINE

This class requires students to work online independently each week for the amount of TBA time shown in addition to completing assignments. A webcam will be required for certain portions of this course.

English As A Second Language

E.S.L. 003A • College ESL III: Writing and Grammar • 6 Units

English language learners develop writing and grammar skills at the low-intermediate level to compose, revise, and edit paragraphs based on familiar topics. This course is for students who speak, read, and understand some English and now want to develop their writing skills.

24501 LEC 8:50 am - 12:00 pm MW Van Houten, K W E3 307

E.S.L. 003B • College ESL III: Reading and Vocabulary • 3 Units

English language learners develop reading comprehension and vocabulary skills at the low-intermediate level. This course helps students read and understand written English in daily life and at school.

17859 LEC 10:35 am - 12:00 pm TTh Warner, A S E3 307

E.S.L. 004A-College ESL IV: Writing and Grammar - 6 Units
Enrollment Requirement: English as a Second Language 003A OR acceptable level of English as demonstrated in the ESL placement process
English language learners develop writing and grammar skills at the intermediate level to compose, revise, and edit effective academic paragraphs and short essays.

24502 LEC 6:50 pm - 9:00 pm TTh STAFF ONLINELIVE

& LEC 1:50 hrs/wk TBA STAFF ON LINE

This class will be offered in an online blended format, which requires students to be online and interacting with their instructor during the times shown and to work online independently each week for the amount of TBA time shown in addition to completing assignments. A webcam will be required for certain portions of this course.

E.S.L. 004C • College ESL IV: Listening and Speaking • 3 Units

English language learners develop listening, speaking, and pronunciation skills at the intermediate level to understand short lectures and participate in class discussions.

24886 LEC 6:50 pm - 9:00 pm W Khin, T N ONLINELIVE

& LEC 0:50 hrs/wk TBA Khin, T N ON LINE

This class will be offered in an online blended format, which requires students to be online and interacting with their instructor during the times shown and to work online independently each week for the amount of TBA time shown in addition to completing assignments. A webcam will be required for certain portions of this course.
E.S.L. 005A-College ESL V: Writing and Grammar (UC/CSU) - 6 Units
Enrollment Requirement: English as a Second Language 004A OR acceptable level of English as demonstrated in the ESL placement process
English language learners develop writing and grammar skills at the high-intermediate level to compose, revise, and edit multi-paragraph essays.

15584 LEC 9:50 am - 12:00 pm MW Betancourt, M E ONLINELIVE

& LEC 1:50 hrs/wk TBA Betancourt, M E ON LINE

This class will be offered in an online blended format, which requires students to be online and interacting with their instructor during the times shown and to work online independently each week for the amount of TBA time shown in addition to completing assignments. A webcam will be required for certain portions of this course. All textbooks/readings will be provided free of cost.

E.S.L. 005B • College ESL V: Reading and Vocabulary (CSU) • 3 Units

English language learners develop reading comprehension and vocabulary skills at the high-intermediate level. This course builds the foundation for successfully understanding and responding to academic texts.

24887 LEC 8:50 am - 10:15 am TTh Dahi, K ONLINELIVE

Real-time meetings are required as scheduled. All activities are online. A webcam will be required for certain portions of this course.

E.S.L. 005C • College ESL V: Listening and Speaking (CSU) • 3 Units

English language learners develop listening, speaking, and intonation skills at the high-intermediate level to understand academic lectures, participate in class discussions, and give presentations.

15585 LEC 10:35 am - 12:00 pm TTh Dahi, K ONLINELIVE

Real-time meetings are required as scheduled. All activities are online. A webcam will be required for certain portions of this course.

E.S.L. 006A • College ESL VI: Writing and Grammar (UC/CSU) • 6 Units

Enrollment Requirement: English as a Second Language 005A OR acceptable level of English as demonstrated in the ESL placement process
English language learners develop writing and grammar skills at the low-advanced level to compose, revise, and edit extended essays incorporating outside readings.

10839	LEC 8:50 am - 12:00 pm	M	Warner, N J	E3 311
&	LEC 3:10 hrs/wk	TBA	Warner, N J	ON LINE
Some in person meetings are required as scheduled. The remaining activities are online.				

10803	LEC 6:50 pm - 9:00 pm	TTh	Chan, C C	ONLINE LIVE
&	LEC 1:50 hrs/wk	TBA	Chan, C C	ON LINE
This class will be offered in an online blended format, which requires students to be online and interacting with their instructor during the times shown and to work online independently each week for the amount of TBA time shown in addition to completing assignments. A webcam will be required for certain portions of this course.				

E.S.L. 006B • College ESL VI: Reading and Vocabulary (CSU) • 3 Units

English language learners develop critical reading, comprehension, and vocabulary skills at the low-advanced level. This course prepares students for college-level coursework in English and other academic subjects.

24888	LEC 10:35 am - 12:00 pm	TTh	Warner, N J	E3 311
-------	-------------------------	-----	-------------	--------

E.S.L. 006C • College ESL VI: Listening and Speaking (CSU) • 3 Units

English language learners develop listening, speaking, and intonation skills at the low-advanced level to analyze lectures, participate in academic discussions, and give extended presentations.

15591	LEC 8:50 am - 10:15 am	TTh	Warner, N J	E3 311
All textbooks/readings will be provided free of cost.				

E.S.L. 007B • Advanced ESL: Reading And Vocabulary (CSU) • 3 Units

Students in this high-advanced ESL course learn reading comprehension, critical reading, and vocabulary skills to prepare for and support their academic work across the curriculum. This course is designed to build academic language fluency including advanced academic vocabulary.

14566	LEC 6:50 pm - 9:00 pm	M	Barnitt, L C	ONLINE LIVE
&	LEC 0:50 hrs/wk	TBA	Barnitt, L C	ON LINE
This class will be offered in an online blended format, which requires students to be online and interacting with their instructor during the times shown and to work online independently each week for the amount of TBA time shown in addition to completing assignments. A webcam will be required for certain portions of this course.				

E.S.L. 008 • Advanced ESL Composition (UC/CSU) • 6 Units

Enrollment Requirement: English as a Second Language 006A OR acceptable level of English as demonstrated in the ESL placement process
English language learners develop writing and grammar skills at the advanced level to compose, revise, and edit expository essays which summarize, analyze, and synthesize outside sources. Students learn how to conduct basic library research and use MLA citations.

23918	LEC 6:30 hrs/wk	TBA	Dahi, K	ON LINE
This class requires students to work online independently each week for the amount of TBA time shown in addition to completing assignments. A webcam will be required for certain portions of this course. All textbooks/readings will be provided free of cost.				

E.S.L. 110 • College Composition for Non-Native Speakers (UC/CSU) • 4 Units

Requirement Designation: Meets Cal-GETC-1A
This English composition transfer-level course is designed for non-native English speakers and emphasizes preparing students for the writing and critical reading demands across the disciplines by covering academic genres representative of the college at large. Students receive instruction in expository and argumentative writing, appropriate and effective use of language, close reading, cogent thinking, and research strategies. An additional focus is integrated grammar and academic vocabulary instruction based on needs typical of second-language learners.

17853	LEC 8:50 am - 10:15 am	MW	Rae, J L	E3 417
& 17854	LAB 10:35 am - 12:00 pm	MW	Rae, J L	E3 417

17855	LEC 12:10 pm - 1:35 pm	MW	Chan, C C	ONLINE LIVE
Real-time meetings are required as scheduled. All activities are online. A webcam will be required for certain portions of this course. All textbooks/readings will be provided free of cost.				
& 17856	LAB 1:35 pm - 2:20 pm	MW	Chan, C C	ONLINE LIVE
&	LAB 1:20 hrs/wk	TBA	Chan, C C	ON LINE
This class will be offered in an online blended format, which requires students to be online and interacting with their instructor during the times shown and to work online independently each week for the amount of TBA time shown in addition to completing assignments.				

24532	LEC 3:10 hrs/wk	TBA	Rae, J L	ON LINE
This class requires students to work online independently each week for the amount of TBA time shown in addition to completing assignments. A webcam will be required for certain portions of this course. All textbooks/readings will be provided free of cost.				
& 24533	LAB 3:10 hrs/wk	TBA	Rae, J L	ON LINE

Environmental Design

ENV 101 • Foundations Of Design I (UC/CSU) • 3 Units

This introductory design studio is a foundation course relevant to fields addressing the built environment, such as architecture, environmental and landscape design and others. Projects are viewed through a lens of sustainability.

25136	LEC 9:00 am - 9:50 am	MW	Hamner, D M	E7 114
Textbooks assigned to this class are less than \$50.				
& 25137	LAB 9:50 am - 11:55 am	MW	Hamner, D M	E7 114
Textbooks assigned to this class are less than \$50.				

13018	LEC 12:40 pm - 1:30 pm	MW	Navarro, A J	E7 114
Textbooks assigned to this class are less than \$50.				
& 13019	LAB 1:30 pm - 3:35 pm	MW	Navarro, A J	E7 114
Textbooks assigned to this class are less than \$50.				

ENV 102 • Foundations Of Design II (UC/CSU) • 3 Units

Enrollment Requirement: Environmental Design 101

This design studio is part of a foundation course relevant to fields addressing the built environment, such as architecture, environmental and landscape design and others. Projects are viewed through a lens of sustainability.

13023	LEC 12:40 pm - 1:30 pm	MW	Callihan, S M	E7 119
Textbooks assigned to this class are less than \$50.				
& 13024	LAB 1:30 pm - 3:35 pm	MW	Callihan, S M	E7 119
Textbooks assigned to this class are less than \$50.				

Environmental Science

ENV SCI 001 • Introduction to Environmental Science (UC/CSU) • 3 Units

Requirement Designation: Meets Cal-GETC-5A

This course introduces students to an interdisciplinary approach to the science behind human-environment interaction. Real-world case studies cover challenges related to climate change, agriculture, energy, and human population, and educate students about ways to live more sustainably.

16319	LEC 8:50 am - 10:15 am	MW	Munoz, A	G8 106A
13025	LEC 10:35 am - 12:00 pm	TTh	McLaren, S R	G8 106A
24250	LEC 3:10 hrs/wk	TBA	STAFF	ON LINE
This class requires students to work online independently each week for the amount of TBA time shown in addition to completing assignments.				
24652	LEC 3:10 hrs/wk	TBA	STAFF	ON LINE
This class requires students to work online independently each week for the amount of TBA time shown in addition to completing assignments.				

ENV SCI 022 • Environmental Science Laboratory (UC/CSU) • 2 Units

Requirement Designation: Meets Cal-GETC-5C

In this course, students will have an opportunity to take a hands-on approach to science; exploring environmental challenges related to topics such as water, soil, vegetation, food, energy, pollution and waste. Students will analyze the data they gather to inform their opinions about current environmental issues and develop potential solutions.

15284 LEC 1:45 pm - 2:15 pm MW Munoz, A G8 107A

All textbooks/readings will be provided free of cost.

& 15285 LAB 2:15 pm - 3:10 pm MW Munoz, A G8 107A

Family And Consumer Studies

FAM & CS 006 • Challenges Of Aging (CSU) • 3 Units

Challenges Of Aging

14406 LEC 6:30 hrs/wk TBA STAFF ON LINE

This class requires students to work online independently each week for the amount of TBA time shown in addition to completing assignments.
(Starts 04/13/2026, Ends 06/08/2026)

FAM & CS 021 • Nutrition (UC/CSU) • 3 Units

This course provides a basic understanding of nutrition. It deals with the six classes of nutrients and their daily requirements. It discusses the effect diet has on achieving a healthy lifestyle, and how to avoid obesity and nutritionally-related diseases.

12206 LEC 12:10 pm - 3:20 pm W STAFF SGHSB20

The course is open to ALL students. Formerly taught at the South Gate Campus. Currently taught at South Gate High School (3351 Firestone Blvd., South Gate, CA 90280). Bungalows are off Dearborn Ave. Questions about location? Please call 323-357-6200.

21598 LEC 3:10 hrs/wk TBA STAFF ON LINE

This class requires students to work online independently each week for the amount of TBA time shown in addition to completing assignments.

12200 LEC 3:10 hrs/wk TBA STAFF ON LINE

This class requires students to work online independently each week for the amount of TBA time shown in addition to completing assignments.

14217 LEC 3:10 hrs/wk TBA STAFF ON LINE

This class requires students to work online independently each week for the amount of TBA time shown in addition to completing assignments.

12204 LEC 3:10 hrs/wk TBA STAFF ON LINE

This class requires students to work online independently each week for the amount of TBA time shown in addition to completing assignments.

20522 LEC 6:30 hrs/wk TBA STAFF ON LINE

This class requires students to work online independently each week for the amount of TBA time shown in addition to completing assignments.
(Starts 02/09/2026, Ends 04/03/2026)

17331 LEC 6:30 hrs/wk TBA STAFF ON LINE

This class requires students to work online independently each week for the amount of TBA time shown in addition to completing assignments.
(Starts 04/13/2026, Ends 06/08/2026)

FAM & CS 031 • Marriage And Family Life (UC/CSU) • 3 Units

Requirement Designation: Meets Cal-GETC-4

Marriage And Family Life

12235 LEC 3:10 hrs/wk TBA STAFF ON LINE

This class requires students to work online independently each week for the amount of TBA time shown in addition to completing assignments.
Textbooks assigned to this class are less than \$50.

14439 LEC 3:10 hrs/wk TBA STAFF ON LINE

This class requires students to work online independently each week for the amount of TBA time shown in addition to completing assignments.

14969 LEC 6:30 hrs/wk TBA STAFF ON LINE

This class requires students to work online independently each week for the amount of TBA time shown in addition to completing assignments.
(Starts 04/13/2026, Ends 06/08/2026)

FAM &CS 034 • Child Nutrition (CSU) • 3 Units

Child Nutrition

17989	LEC 3:10 hrs/wk	TBA	STAFF	ON LINE
-------	-----------------	-----	-------	---------

This class requires students to work online independently each week for the amount of TBA time shown in addition to completing assignments.

FAM &CS 091 • Life Management (CSU) • 3 Units

Life Management

14407	LEC 6:30 hrs/wk	TBA	STAFF	ON LINE
-------	-----------------	-----	-------	---------

This class requires students to work online independently each week for the amount of TBA time shown in addition to completing assignments.
(Starts 04/13/2026, Ends 06/08/2026)

Finance

FINANCE 002 • Investments (CSU) • 3 Units

In this course, students learn the essentials of the principles of investment, the various types of investments, the operations of investment markets, investor behavior, risk and sources of information for making sound investments. This course focuses on the most important investment topics from a strong individual financial planner's perspective and it is designed to assess your ability to apply financial planning knowledge to real-life financial planning situations.

18559	LEC 6:50 pm - 8:30 pm	W	STAFF	ONLINE LIVE
-------	-----------------------	---	-------	-------------

&	LEC 4:35 hrs/wk	TBA	STAFF	ON LINE
---	-----------------	-----	-------	---------

This class will be offered in an online blended format, which requires students to be online and interacting with their instructor during the times shown and to work online independently each week for the amount of TBA time shown in addition to completing assignments.
(Starts 04/13/2026, Ends 06/08/2026)

10094	LEC 7:25 hrs/wk	TBA	Chin, C	ON LINE
-------	-----------------	-----	---------	---------

This class requires students to work online independently each week for the amount of TBA time shown in addition to completing assignments.
(Starts 02/09/2026, Ends 04/03/2026)

FINANCE 008 • Personal Finance And Investments (UC/CSU) • 3 Units

This course presents the theory and practice involved with applying personal financial decisions met in everyday living. Functions of several financial institutions that exist to serve the consumer and the financial advisor. Also included are a selection of services that are chosen from topics such as borrowing money, understanding credit scores, buying insurance, buying a new home, tax strategy, retirement planning, and buying stocks and bonds.

13669	LEC 6:50 pm - 8:30 pm	M	Chin, C	ONLINE LIVE
-------	-----------------------	---	---------	-------------

&	LEC 1:15 hrs/wk	TBA	Chin, C	ON LINE
---	-----------------	-----	---------	---------

This class will be offered in an online blended format, which requires students to be online and interacting with their instructor during the times shown and to work online independently each week for the amount of TBA time shown in addition to completing assignments.

18558	LEC 6:50 pm - 8:30 pm	T	STAFF	ONLINE LIVE
-------	-----------------------	---	-------	-------------

&	LEC 4:35 hrs/wk	TBA	STAFF	ON LINE
---	-----------------	-----	-------	---------

This class will be offered in an online blended format, which requires students to be online and interacting with their instructor during the times shown and to work online independently each week for the amount of TBA time shown in addition to completing assignments.
(Starts 04/13/2026, Ends 06/08/2026)

18557	LEC 3:10 hrs/wk	TBA	Chin, C	ON LINE
-------	-----------------	-----	---------	---------

This class requires students to work online independently each week for the amount of TBA time shown in addition to completing assignments.

Fire Technology

FIRETEK 096 • Emergency Medical Technician (CSU) • 8 Units

Emergency Medical Technician

10293	LEC 4:45 pm - 7:55 pm	W	Medina, J	F9 111	10302	LEC 4:45 pm - 7:55 pm	Th	Medina, J	F9 111
&	LEC 5:10 pm - 10:00 pm	M	Guerra, M C	F9 111	&	LEC 5:10 pm - 10:00 pm	T	Medina, J	F9 111
& 10300 LAB	7:55 pm - 10:00 pm	W	Medina, J	F9 111	& 10308 LAB	7:55 pm - 10:00 pm	Th	Medina, J	F9 111

FIRETEK 201 • Fire Protection Organization (CSU) • 3 Units

Fire Protection Organization

13649	LEC 3:10 hrs/wk	TBA	Hosea, J B	ON LINE	21308	LEC 6:30 hrs/wk	TBA	STAFF	ON LINE
This class requires students to work online independently each week for the amount of TBA time shown in addition to completing assignments.					This class requires students to work online independently each week for the amount of TBA time shown in addition to completing assignments. (Starts 04/13/2026, Ends 06/08/2026)				

FIRETEK 202 • Fire Prevention (CSU) • 3 Units

Fire Prevention

10352	LEC 3:10 hrs/wk	TBA	Hosea, J B	ON LINE	21309	LEC 6:30 hrs/wk	TBA	Hosea, J B	ON LINE
This class requires students to work online independently each week for the amount of TBA time shown in addition to completing assignments.					This class requires students to work online independently each week for the amount of TBA time shown in addition to completing assignments. (Starts 04/13/2026, Ends 06/08/2026)				

FIRETEK 203 • Fire Protection Equipment And Systems (CSU) • 3 Units

Fire Protection Equipment And Systems

13717	LEC 6:30 hrs/wk	TBA	Hosea, J B	ON LINE					
This class requires students to work online independently each week for the amount of TBA time shown in addition to completing assignments. (Starts 04/13/2026, Ends 06/08/2026)									

FIRETEK 204 • Building Construction For Fire Protection (CSU) • 3 Units

Building Construction For Fire Protection

13644	LEC 3:10 hrs/wk	TBA	Beard, M	ON LINE					
This class requires students to work online independently each week for the amount of TBA time shown in addition to completing assignments.									

FIRETEK 205 • Fire Behavior And Combustion (CSU) • 3 Units

Fire Behavior And Combustion

17105	LEC 3:10 hrs/wk	TBA	Hosea, J B	ON LINE					
This class requires students to work online independently each week for the amount of TBA time shown in addition to completing assignments.									

FIRETEK 207 • Wildland Fire Control (CSU) • 3 Units

Wildland Fire Control

21317	LEC 6:50 pm - 10:00 pm	W	Delgado-Padilla, O	F9 112					
-------	------------------------	---	--------------------	--------	--	--	--	--	--

FIRETEK 209 • Fire Tactics And Strategy (CSU) • 3 Units

Fire Tactics And Strategy

10397	LEC 3:10 hrs/wk	TBA	Beard, M	ON LINE
-------	-----------------	-----	----------	---------

This class requires students to work online independently each week for the amount of TBA time shown in addition to completing assignments.

FIRETEK 216 • Fundamentals Of Personal Fire Safety & Emergency Action (CSU) • 3 Units

Fundamentals Of Personal Fire Safety & Emergency Action

16373	LEC 6:30 hrs/wk	TBA	Hosea, J B	ON LINE
-------	-----------------	-----	------------	---------

This class requires students to work online independently each week for the amount of TBA time shown in addition to completing assignments.
(Starts 04/13/2026, Ends 06/08/2026)

French

FRENCH 001 • Elementary French I (UC/CSU) • 5 Units

Requirement Designation: Meets IGETC 6A; CSU C2

This course introduces the fundamentals of French pronunciation and grammar; the building of a basic practical vocabulary; and develops the ability to speak, understand, read, and write simple contemporary French. Basic computer skills are necessary to access and complete online homework.

17499	LEC 4:40 pm - 6:40 pm	T	STAFF	ONLINE LIVE
-------	-----------------------	---	-------	-------------

&	LEC 9:15 hrs/wk	TBA	STAFF	ON LINE
---	-----------------	-----	-------	---------

This class will be offered in an online blended format, which requires students to be online and interacting with their instructor during the times shown and to work online independently each week for the amount of TBA time shown in addition to completing assignments.

A webcam will be required for certain portions of this course.
(Starts 02/09/2026, Ends 04/03/2026)

16258	LEC 6:50 pm - 9:00 pm	MW	STAFF	ONLINE LIVE
-------	-----------------------	----	-------	-------------

&	LEC 2:05 hrs/wk	TBA	STAFF	ON LINE
---	-----------------	-----	-------	---------

This class will be offered in an online blended format, which requires students to be online and interacting with their instructor during the times shown and to work online independently each week for the amount of TBA time shown in addition to completing assignments.

A webcam will be required for certain portions of this course.
(Starts 03/02/2026, Ends 06/08/2026)

FRENCH 002 • Elementary French II (UC/CSU) • 5 Units

Enrollment Requirement: French 001 OR French 022

This course continues the study of elementary pronunciation and French grammar. It includes the reading of simplified texts with continued emphasis on speaking, listening and written comprehension of simple contemporary French. Students will continue the study of French civilization and modern developments in the French-speaking world. Basic computer skills are necessary to access and complete online homework.

17463	LEC 4:40 pm - 6:40 pm	M	STAFF	ONLINE LIVE
-------	-----------------------	---	-------	-------------

&	LEC 9:05 hrs/wk	TBA	STAFF	ON LINE
---	-----------------	-----	-------	---------

This class will be offered in an online blended format, which requires students to be online and interacting with their instructor during the times shown and to work online independently each week for the amount of TBA time shown in addition to completing assignments.

A webcam will be required for certain portions of this course.
(Starts 04/13/2026, Ends 06/08/2026)

FRENCH 003 • Intermediate French I (UC/CSU) • 5 Units

Requirement Designation: Meets Cal-GETC-3B

Enrollment Requirement: French 002

This intermediate course continues the study of present, past and future tenses, and explores in detail compound tenses, and the present subjunctive. Students develop skills in reading and writing in French through work with journalistic articles, short stories and short films. This class also emphasizes the cultural heritage of France and other French-speaking countries. Basic computer skills are necessary to access and complete online homework.

10606	LEC 3:30 pm - 5:30 pm	M	STAFF	ONLINELIVE
&	LEC 3:20 hrs/wk	TBA	STAFF	ON LINE
This class will be offered in an online blended format, which requires students to be online and interacting with their instructor during the times shown and to work online independently each week for the amount of TBA time shown in addition to completing assignments. A webcam will be required for certain portions of this course.				

FRENCH 004 • Intermediate French II (UC/CSU) • 5 Units

Requirement Designation: Meets Cal-GETC-3B

Enrollment Requirement: French 003

Intermediate French II

10622	LEC 3:30 pm - 5:30 pm	M	STAFF	ONLINELIVE
&	LEC 2:30 hrs/wk	TBA	STAFF	ON LINE
This class will be offered in an online blended format, which requires students to be online and interacting with their instructor during the times shown and to work online independently each week for the amount of TBA time shown in addition to completing assignments. A webcam will be required for certain portions of this course.				

FRENCH 010 • French Civilization (UC/CSU) • 3 Units

Requirement Designation: Meets Cal-GETC-3B

French Civilization

10655	LEC 6:30 hrs/wk	TBA	STAFF	ON LINE
This class requires students to work online independently each week for the amount of TBA time shown in addition to completing assignments. (Starts 04/13/2026, Ends 06/08/2026)				

Game Art & Design

GAD 101 • Introduction to Game Design (UC/CSU) • 3 Units

This course is an introduction to the theory and process of designing games. Students will critically explore the historical, cultural, economic, and social aspects of the concepts and techniques used in the design of games. Students discover what the components of games are, and what parts of games are influenced by their design. Students learn several ways to approach the design of a game, including processes and best practices for prototyping, playtesting and balancing a game after it has been designed.

25200	LEC 12:10 pm - 1:00 pm	MW	Farre, R	E7 201
& 25201	LAB 1:00 pm - 1:50 pm	MW	Farre, R	E7 201

Geographic Information Systems

GIS 025 • Introduction To Geographic Information Systems And Laboratory (CSU) • 4 Units

Using Geographic Information Systems (GIS), a computer-based tool that uses spatial (geographic) data, students analyze and solve real-world problems. In the laboratory students acquire hands-on experience with geospatial concepts, GIS functionalities, and mapping techniques.

24253	LEC 2:05 hrs/wk	TBA	Seeley, T R	ON LINE
This class requires students to work online independently each week for the amount of TBA time shown in addition to completing assignments. All textbooks/readings will be provided free of cost.				
& 24254	LAB 12:20 pm - 3:00 pm	W	Seeley, T R	G8 103
&	LAB 1:20 hrs/wk	TBA	Seeley, T R	ON LINE
Some in person meetings are required as scheduled. The remaining activities are online.				

Geography

GEOG 001 • Physical Geography (UC/CSU) • 3 Units

Requirement Designation: Meets Cal-GETC-5A

This course analyzes spatial patterns of the Earth's physical features and processes. The connections between Earth's water, air, land, and life are investigated at global, regional, and local scales providing a general synthesis of the broad field of physical geography.

24656	LEC 8:50 am - 10:15 am	TTh	Conley, J M	G8 107A	10709	LEC 3:10 hrs/wk	TBA	Allred, J P	ON LINE
This class requires students to work online independently each week for the amount of TBA time shown in addition to completing assignments. Textbooks assigned to this class are less than \$50.					This class requires students to work online independently each week for the amount of TBA time shown in addition to completing assignments. Textbooks assigned to this class are less than \$50.				
10671	LEC 8:50 am - 10:15 am	MW	STAFF	G8 107A					
10701	LEC 3:10 hrs/wk	TBA	Seeley, T R	ON LINE	13065	LEC 3:10 hrs/wk	TBA	Seeley, T R	ON LINE
This class requires students to work online independently each week for the amount of TBA time shown in addition to completing assignments. All textbooks/readings will be provided free of cost.					This class requires students to work online independently each week for the amount of TBA time shown in addition to completing assignments. All textbooks/readings will be provided free of cost.				
					19093	LEC 3:10 hrs/wk	TBA	Cope, J	ON LINE
					This class requires students to work online independently each week for the amount of TBA time shown in addition to completing assignments.				

GEOG 002 • Cultural Elements Of Geography (UC/CSU) • 3 Units

Requirement Designation: Meets Cal-GETC-4

Explore the geographic character of human societies and the challenges and opportunities of living in an increasingly globalized world. Discover the origins, diffusion, and distributions of cultural traditions and popular culture, population and migration, languages, religions, ethnic identity, political structures and nationalism, agriculture and food, economic systems, urbanization, and landscape modification.

17944	LEC 3:10 hrs/wk	TBA	Seeley, T R	ON LINE
This class requires students to work online independently each week for the amount of TBA time shown in addition to completing assignments. All textbooks/readings will be provided free of cost.				

GEOG 015 • Physical Geography Laboratory (UC/CSU) • 2 Units

Requirement Designation: Meets Cal-GETC-5C

Enrollment Requirement: GEOG 001

Acquire hands-on experience in the techniques Geographers use to understand our world. Topics include analyzing Earth-sun relationships, weather and climate, vegetation, landforms, and natural hazards. Instrumentation involves using topographic maps, satellite images, weather instruments, geospatial software and more.

13066	LEC 10:35 am - 11:05 am	MW	STAFF	G8 107A
& 13067	LAB 11:05 am - 12:00 pm	MW	STAFF	G8 107A

GEOG 025 • Introduction To Geographic Information Systems And Laboratory (UC/CSU) • 4 Units

Using Geographic Information Systems (GIS), a computer-based tool that uses spatial (geographic) data, students analyze and solve real-world problems. In the laboratory students acquire hands-on experience with geospatial concepts, GIS functionalities, and mapping techniques.

24251	LEC 2:05 hrs/wk	TBA	Seeley, T R	ON LINE
This class requires students to work online independently each week for the amount of TBA time shown in addition to completing assignments. All textbooks/readings will be provided free of cost.				
& 24252	LAB 12:20 pm – 3:00 pm	W	Seeley, T R	G8 103
&	LAB 1:20 hrs/wk	TBA	Seeley, T R	ON LINE
Some in person meetings are required as scheduled. The remaining activities are online.				

Geology

GEOLOGY 001 • Physical Geology (UC/CSU) • 3 Units

Requirement Designation: Meets Cal-GETC-5A

Physical Geology is the study of the internal and external processes which shape the earth. Topics covered include plate tectonics, volcanism, earthquakes, mountain building, geologic structures, origin of rocks and minerals, and water and energy resources. A field trip is offered for this course.

10038	LEC 8:50 am – 10:15 am	MW	Haddad, E	G8 108A
All textbooks/readings will be provided free of cost.				

17744	LEC 3:10 hrs/wk	TBA	Diaz, S	ON LINE
This class requires students to work online independently each week for the amount of TBA time shown in addition to completing assignments. All textbooks/readings will be provided free of cost.				

GEOLOGY 002 • Earth History (UC/CSU) • 3 Units

Requirement Designation: Meets Cal-GETC-5A

In This course is an introduction to the geological history of Earth and its inhabitants, with emphasis on the evolution of life and landforms of North America. Topics include how Earth processes produce and alter landforms, climate, and energy and water resources on which humans depend; significant mountain building episodes; and the evolutionary history of life on Earth, including plants, fish, dinosaurs, mammals, and humans. Optional field trips are offered for this course.

15286	LEC 8:50 am – 10:15 am	TTh	Haddad, E	G8 108A
All textbooks/readings will be provided free of cost.				

GEOLOGY 004 • Physical Geology And Laboratory (UC/CSU) • 4 Units

Requirement Designation: Meets Cal-GETC-5A or 5C

This is an introductory course designed to acquaint the student with a general knowledge of planet Earth. Materials and structures of the Earth are studied along with the processes and agencies by which the Earth is changed. The laboratory supplements the lecture with the study of minerals, rocks, aerial photographs, maps, and analysis of geologic data sets.

15011	LEC 8:50 am – 10:15 am	MW	Haddad, E	G8 108A
All textbooks/readings will be provided free of cost.				
& 15012	LAB 10:35 am – 12:00 pm	MW	Haddad, E	G8 121
All textbooks/readings will be provided free of cost.				

17745	LEC 3:10 hrs/wk	TBA	Diaz, S	ON LINE
This class requires students to work online independently each week for the amount of TBA time shown in addition to completing assignments. All textbooks/readings will be provided free of cost.				
& 17746	LAB 3:30 pm – 4:55 pm	TTh	Diaz, S	G8 121

GEOLOGY 007 • Earth History Laboratory (UC/CSU) • 1 Unit

Requirement Designation: Meets Cal-GETC-5C

Enrollment Requirement: Corequisite: Geology 2

This is the laboratory course for Geology 002. Laboratory exercises examine fossils and the fossil record, and radiometric dating techniques. Other topics include the evolution of life as seen in fossils, the study of rock types and ancient land forms, and the methods used to determine events in Earth history and reconstruct past environmental conditions. Optional field trips are offered for this course.

24255	LEC 10:35 am – 11:05 am	TTh	Haddad, E	G8 121
All textbooks/readings will be provided free of cost.				
& 24256	LAB 11:05 am – 12:00 pm	TTh	Haddad, E	G8 121

GEOLOGY 015 • Geological Catastrophes (UC/CSU) • 3 Units

Requirement Designation: Meets Cal-GETC-5A

This course provides a survey of the geological and tectonic forces behind the most common natural disasters on Earth. The course studies how earthquakes, tsunami, volcanoes, landslides, weather-related phenomena, wildfires and floods are generated, how they affect populations, and specific hazard mitigation techniques. Special emphasis is placed on the disaster risk of the Los Angeles region.

This class requires students to work online independently each week for the amount of TBA time shown in addition to completing assignments.

14342 LEC 3:10 hrs/wk TBA Haddad, E ON LINE

All textbooks/readings will be provided free of cost.

Health

HEALTH 002 • Health And Fitness (UC/CSU) • 3 Units

Students will learn methods of physical, holistic, and psychological wellness, with an emphasis on disease prevention, nutrition, sexuality, reproduction, drugs, alcohol, tobacco, aging, stress management and weight control. Individual improvements using cardiovascular and resistance training, flexibility, and body composition management are emphasized in the physical fitness segment of the course.

14736 LEC 2:05 hrs/wk TBA Aldana, I ON LINE

This class requires students to work online independently each week for the amount of TBA time shown in addition to completing assignments.

& 14737 LAB 2:05 hrs/wk TBA Aldana, I ON LINE

This course consists of lecture and lab. Physical activity (exercise) is required for the lab portion of this course.

This class requires students to work online independently each week for the amount of TBA time shown in addition to completing assignments.

15592 LEC 2:05 hrs/wk TBA Ortiz, S E ON LINE

This class requires students to work online independently each week for the amount of TBA time shown in addition to completing assignments.

All textbooks/readings will be provided free of cost.

& 15593 LAB 2:05 hrs/wk TBA Ortiz, S E ON LINE

This class requires students to work online independently each week for the amount of TBA time shown in addition to completing assignments.

This course consists of lecture and lab. Physical activity (exercise) is required for the lab portion of this course.

10497 LEC 5:50 hrs/wk TBA STAFF ON LINE

This class requires students to work online independently each week for the amount of TBA time shown in addition to completing assignments.

(Starts 04/27/2026, Ends 06/08/2026)

& 10500 LAB 5:50 hrs/wk TBA STAFF ON LINE

This class requires students to work online independently each week for the amount of TBA time shown in addition to completing assignments.

This course consists of lecture and lab. Physical activity (exercise) is required for the lab portion of this course.

(Starts 04/27/2026, Ends 06/08/2026)

14395 LEC 4:15 hrs/wk TBA Blanco, E ON LINE

This class requires students to work online independently each week for the amount of TBA time shown in addition to completing assignments.

(Starts 04/13/2026, Ends 06/08/2026)

& 14396 LAB 4:15 hrs/wk TBA Blanco, E ON LINE

This class requires students to work online independently each week for the amount of TBA time shown in addition to completing assignments.

This course consists of lecture and lab. Physical activity (exercise) is required for the lab portion of this course.

(Starts 04/13/2026, Ends 06/08/2026)

19152 LEC 4:15 hrs/wk TBA Wong, E ON LINE

This class requires students to work online independently each week for the amount of TBA time shown in addition to completing assignments.

Textbooks assigned to this class are less than \$50.

(Starts 04/13/2026, Ends 06/08/2026)

& 19153 LAB 4:15 hrs/wk TBA Wong, E ON LINE

This class requires students to work online independently each week for the amount of TBA time shown in addition to completing assignments.

This course consists of lecture and lab. Physical activity (exercise) is required for the lab portion of this course.

(Starts 04/13/2026, Ends 06/08/2026)

10519 LEC 2:20 hrs/wk TBA Blanco, E ON LINE

This class requires students to work online independently each week for the amount of TBA time shown in addition to completing assignments.

All textbooks/readings will be provided free of cost.

(Starts 02/09/2026, Ends 05/24/2026)

& 10531 LAB 2:20 hrs/wk TBA Blanco, E ON LINE

This class requires students to work online independently each week for the amount of TBA time shown in addition to completing assignments.

This course consists of lecture and lab. Physical activity (exercise) is required for the lab portion of this course.

(Starts 02/09/2026, Ends 05/24/2026)

22372 LEC 4:15 hrs/wk TBA French, D L ON LINE

This class requires students to work online independently each week for the amount of TBA time shown in addition to completing assignments.

(Starts 04/13/2026, Ends 06/08/2026)

& 22373 LAB 4:15 hrs/wk TBA French, D L ON LINE

This class requires students to work online independently each week for the amount of TBA time shown in addition to completing assignments.

This course consists of lecture and lab. Physical activity (exercise) is required for the lab portion of this course.

(Starts 04/13/2026, Ends 06/08/2026)

HEALTH 005 • Health Equity (UC/CSU) • 3 Units

Requirement Designation: Meets Cal-GETC-4

This course provides an overview of the field of health equity and the determinants that influence health outcomes of diverse populations. Special attention is given to socioeconomic, racial, ethnic, and gender status and their relationships with health disparities and inequities. Students are presented with cultural context, evidence-based models and interventions, and theoretical foundations necessary to eliminate health disparities in their communities and in the United States.

19797 LEC 6:30 hrs/wk TBA Zapata, C M ON LINE

This class requires students to work online independently each week for the amount of TBA time shown in addition to completing assignments.
All textbooks/readings will be provided free of cost.
(Starts 04/13/2026, Ends 06/08/2026)

HEALTH 007 • Physical Fitness And Nutrition (UC/CSU) • 3 Units

Students will learn physical fitness and nutritional programs to optimize the physiological, psychological, and social lifelong development of the individual. The course encourages healthy behavior that enhances the role nutrition plays in physical fitness, and overall well-being.

13077 LEC 10:35 am - 12:00 pm TTh Kaur, M C1 125

14886 LEC 10:30 hrs/wk TBA Teper, L E ON LINE

This class requires students to work online independently each week for the amount of TBA time shown in addition to completing assignments.
(Starts 05/04/2026, Ends 06/08/2026)

17663 LEC 6:30 hrs/wk TBA Hines, J M ON LINE

This class requires students to work online independently each week for the amount of TBA time shown in addition to completing assignments.
(Starts 04/13/2026, Ends 06/08/2026)

11284 LEC 6:30 hrs/wk TBA Teper, L E ON LINE

This class requires students to work online independently each week for the amount of TBA time shown in addition to completing assignments.
(Starts 04/13/2026, Ends 06/08/2026)

HEALTH 008 • Women's Personal Health (UC/CSU) • 3 Units

This course analyzes the biological, psychological, and sociocultural aspects of women's health, and explores health services, health education, and healthcare delivery systems. Social determinants of health and health inequities are examined, as well as contemporary issues relating to LGBTQ+ rights, racism, ageism, gender stereotypes and gender roles, politics, and the role of women in the family, workforce, community, and society. Strategies for social and political change are developed.

17619 LEC 1:45 pm - 3:10 pm TTh Owens, A S E9 114

11375 LEC 8:50 hrs/wk TBA Wong, E ON LINE

Textbooks assigned to this class are less than \$50.
This class requires students to work online independently each week for the amount of TBA time shown in addition to completing assignments.
(Starts 04/27/2026, Ends 06/08/2026)

16605 LEC 6:30 hrs/wk TBA Galvan, M E ON LINE

This class requires students to work online independently each week for the amount of TBA time shown in addition to completing assignments.
(Starts 04/13/2026, Ends 06/08/2026)

HEALTH 011 • Principles of Healthful Living (UC/CSU) • 3 Units

Students will learn health concepts and values with the goal of promoting a high quality of life. Topics include nutrition, physical fitness, communicable diseases and other major health problems, consumer and environmental health, human sexuality and family life, mental and emotional health, tobacco, alcohol and drugs, aging, and death and dying.

11477 LEC 12:10 pm - 1:35 pm MW Owens, A S E9 114

16607 LEC 1:45 pm - 3:10 pm MW Owens, A S E9 114

21272 LEC 6:50 pm - 10:00 pm Th Espinoza, M ONLINELIVE

All textbooks/readings will be provided free of cost.
*LOTE Class - This course is taught in Spanish
Real-time meetings are required as scheduled. All activities are online.

11672 LEC 3:10 hrs/wk TBA McBride, D T ON LINE

This class requires students to work online independently each week for the amount of TBA time shown in addition to completing assignments.

14738 LEC 3:10 hrs/wk TBA McBride, D T ON LINE

This class requires students to work online independently each week for the amount of TBA time shown in addition to completing assignments.

24672 LEC 8:50 hrs/wk TBA Hines, J M ON LINE

This class requires students to work online independently each week for the amount of TBA time shown in addition to completing assignments.
(Starts 04/27/2026, Ends 06/08/2026)

14432 LEC 6:30 hrs/wk TBA McBride, D T ON LINE

This class requires students to work online independently each week for the amount of TBA time shown in addition to completing assignments.
(Starts 04/13/2026, Ends 06/08/2026)

16074 LEC 6:30 hrs/wk TBA Wong, E ON LINE

Textbooks assigned to this class are less than \$50.
This class requires students to work online independently each week for the amount of TBA time shown in addition to completing assignments.
(Starts 04/13/2026, Ends 06/08/2026)

HEALTH 012 • Safety Education And First Aid (UC/CSU) • 3 Units

This course involves the theory and detailed demonstration of the first aid care of the injured. The course will also introduce key issues for leading a healthy lifestyle, including heart disease risk factor identification, health and safety considerations, legal issues, and injury prevention. The student will learn to assess an individual's condition and demonstrate proper treatment. Upon successful completion of requirements, students would be eligible for first aid, CPR and AED for adult, child, and infant certification.

18822	LEC 8:50 am - 10:15 am	TTh	Kaur, M	C1 125
-------	------------------------	-----	---------	--------

16608	LEC 1:45 pm - 3:10 pm	TTh	Diaz, J A	C1 125
-------	-----------------------	-----	-----------	--------

12647	LEC 12:10 pm - 1:35 pm	MW	Diaz, J A	C1 125
-------	------------------------	----	-----------	--------

Textbooks assigned to this class are less than \$50.

Textbooks assigned to this class are less than \$50.

HEALTH 013 • Drugs, Health, and Society (UC/CSU) • 3 Units

This course explains concepts and theories relating to the epidemiology and toxicology of substance use, misuse, abuse, and dependence, and the impact on personal, community and societal health. The biological/physiological, neurological, and psychological short and long-term effects of selected pharmacological substances on the human brain and body are explored, including an analysis of risk factors associated with abuse and dependence. Historical, political, social, socioeconomic, and legal factors involved in the practice, marketing, distribution, and government regulations of legal and illegal drugs will be covered. An overview of contemporary methods used in prevention, diagnosis, and treatment will be reviewed, including an analysis of effective evidence-based strategies and local recovery resources.

19456	LEC 6:30 hrs/wk	TBA	Wakamatsu, J	ON LINE
-------	-----------------	-----	--------------	---------

This class requires students to work online independently each week for the amount of TBA time shown in addition to completing assignments.
(Starts 04/13/2026, Ends 06/08/2026)

HEALTH 015 • Stress Management Strategy (CSU) • 3 Units

Students learn to examine and identify the effects of stress on the individual and on our society. Students practice skills to cope with stress as well as change potential stressors to enrich their lives.

14433	LEC 3:10 hrs/wk	TBA	Wong, E	ON LINE
-------	-----------------	-----	---------	---------

This class requires students to work online independently each week for the amount of TBA time shown in addition to completing assignments.
Textbooks assigned to this class are less than \$50.

14434	LEC 6:30 hrs/wk	TBA	Hines, J M	ON LINE
-------	-----------------	-----	------------	---------

This class requires students to work online independently each week for the amount of TBA time shown in addition to completing assignments.
(Starts 04/13/2026, Ends 06/08/2026)

17636	LEC 6:30 hrs/wk	TBA	Hines, J M	ON LINE
-------	-----------------	-----	------------	---------

This class requires students to work online independently each week for the amount of TBA time shown in addition to completing assignments.
(Starts 02/09/2026, Ends 04/03/2026)

HEALTH 043 • Men's Health (UC/CSU) • 3 Units

Students will learn the knowledge and understandings of men's health issues. Topics include physical, emotional, psychological, and social aspects related to men's health, fitness and wellness. During the physical fitness segment, students participate in aerobic, flexibility, and strength training activities, focusing on individual improvement.

13814	LEC 3:10 hrs/wk	TBA	Cone, A J	ON LINE
-------	-----------------	-----	-----------	---------

This class requires students to work online independently each week for the amount of TBA time shown in addition to completing assignments.

HEALTH 049 • Basic Life Support (BLS) Skills Certification • 1 Unit

This course covers the content of the American Red Cross Basic Life Support (BLS) for Healthcare Providers. Students learn how to provide care for individuals who are experiencing respiratory arrest, cardiac arrest, or airway obstruction. BLS includes psychomotor skills for performing high-quality cardiopulmonary resuscitation for adults, children, and infants, use of an automated external defibrillator (AED), and relief of foreign-body airway obstruction. Upon successful completion of the course, students receive a Basic Life Support (BLS) Healthcare Providers certificate of completion.

14740	LEC 2:05 hrs/wk	TBA	Romero, K	ON LINE
-------	-----------------	-----	-----------	---------

This class requires students to work online independently each week for the amount of TBA time shown in addition to completing assignments.
All textbooks/readings will be provided free of cost.
(Starts 02/09/2026, Ends 04/03/2026)

& 14741	LAB 1:45 pm - 2:50 pm	T	Romero, K	D5 136
---------	-----------------------	---	-----------	--------

All textbooks/readings will be provided free of cost.
(Starts 02/09/2026, Ends 04/03/2026)

HEALTH 054 • Adult and Pediatric First Aid, CPR, and AED Skills Certification • 1 Unit

Adult and Pediatric First Aid, CPR, and AED Skills Certification

14999	LEC 2:05 hrs/wk	TBA	Romero, K	ON LINE
This class requires students to work online independently each week for the amount of TBA time shown in addition to completing assignments. All textbooks/readings will be provided free of cost. (Starts 04/13/2026, Ends 06/08/2026)				
& 15000	LAB 1:45 pm – 2:50 pm	T	Romero, K	D5 136
All textbooks/readings will be provided free of cost. (Starts 04/13/2026, Ends 06/08/2026)				

HEALTH 101 • Introduction to Public Health (UC/CSU) • 3 Units

Requirement Designation: Meets Cal-GETC-4

This course provides an overview of community and public health disciplines. Topics include basic public health concepts, various professions and organizations, disease prevention and control, social determinants of health analysis, strategies for health disparity reduction, community organizing, school health promotion, environmental health, and the US healthcare system overview. Emphasis is on developing knowledge and skills for effective advocacy in community and public health.

19798	LEC 6:30 hrs/wk	TBA	Casas, A O	ON LINE
This class requires students to work online independently each week for the amount of TBA time shown in addition to completing assignments. (Starts 04/13/2026, Ends 06/08/2026)				

Health Information Technology

HTHTEK 100 • Introduction To Health Information Technology (CSU) • 3 Units

This course is an introduction to the Health Information Management (HIM) profession and the record keeping practices in alternative health care delivery systems. Emphasis is placed on the development, maintenance, and content of patient health records, including format and documentation requirements, filing and number system, medical staff organization, regulatory and accrediting agencies.

18963	LEC 5:30 pm – 7:40 pm	MW	Griffin, T L	ONLINELIVE
Real-time meetings are required as scheduled. All activities are online. (Starts 02/09/2026, Ends 04/03/2026)				
& 18964	LAB 7:45 pm – 9:55 pm	MW	Griffin, T L	ONLINELIVE
Real-time meetings are required as scheduled. All activities are online. (Starts 02/09/2026, Ends 04/03/2026)				

HTHTEK 103 • Introduction To Basic Coding (CSU) • 3 Units

Enrollment Requirement: Health Information Technology 100, 133, 134 and Physiology 006

This course introduces the use of the International Classification of Diseases Clinical Modification (CM) codes for diagnoses and Procedural Coding System (PCS) to code procedures. Students learn to analyze clinical disease processes, use diagnosis and procedural terminology, sequence and assign codes correctly using current coding manuals and computerized encoder.

21526	LEC 5:30 pm – 7:35 pm	TTh	STAFF	ONLINELIVE
Real-time meetings are required as scheduled. All activities are online. (Starts 02/09/2026, Ends 04/03/2026)				
& 21527	LAB 7:35 pm – 9:40 pm	TTh	STAFF	ONLINELIVE
Real-time meetings are required as scheduled. All activities are online. (Starts 02/09/2026, Ends 04/03/2026)				

HTHTEK 133 • Medical Terminology (CSU) • 3 Units

This course emphasizes etymology of disease terms, nomenclature of word roots, prefixes, and suffixes related to body systems. Surgical procedures, laboratory tests, abbreviations and other terms related to the human body are discussed.

12877 **LEC 3:10 hrs/wk** **TBA** **STAFF** **ON LINE**

This class requires students to work online independently each week for the amount of TBA time shown in addition to completing assignments.

Note: This course uses Cengage Unlimited Access Code (4-month subscription). Codes can be purchased either through ELAC bookstore or directly from Cengage.com (\$119.00 + tax).

12876 **LEC 7:25 hrs/wk** **TBA** **STAFF** **ON LINE**

This class requires students to work online independently each week for the amount of TBA time shown in addition to completing assignments.

This course uses Cengage Unlimited Access Code (4-month subscription). Codes can be purchased either through ELAC bookstore or directly from Cengage.com (\$119.00 + tax).

(Starts 02/09/2026, Ends 04/03/2026)

14853 **LEC 6:30 hrs/wk** **TBA** **STAFF** **ON LINE**

This class requires students to work online independently each week for the amount of TBA time shown in addition to completing assignments.

Note: This course uses Cengage Unlimited Access Code (4-month subscription). Codes can be purchased either through ELAC bookstore or directly from Cengage.com (\$119.00 + tax).

(Starts 04/13/2026, Ends 06/08/2026)

14127 **LEC 6:30 hrs/wk** **TBA** **STAFF** **ON LINE**

This class requires students to work online independently each week for the amount of TBA time shown in addition to completing assignments.

Note: This course uses Cengage Unlimited Access Code (4-month subscription). Codes can be purchased either through ELAC bookstore or directly from Cengage.com (\$119.00 + Tax).

(Starts 04/13/2026, Ends 06/08/2026)

21528 **LEC 6:30 hrs/wk** **TBA** **STAFF** **ON LINE**

This class requires students to work online independently each week for the amount of TBA time shown in addition to completing assignments.

(Starts 02/09/2026, Ends 04/03/2026)

22364 **LEC 6:30 hrs/wk** **TBA** **STAFF** **ON LINE**

This class requires students to work online independently each week for the amount of TBA time shown in addition to completing assignments.

(Starts 04/13/2026, Ends 06/08/2026)

HTHTEK 202 • Directed Practice For Coding Specialists (CSU) • 1 Unit

Enrollment Requirement: Health Information Technology 103, 106, 110, AND 215

This coding lab is designed to prepare students for the Certified Coding Specialist (CCS) certification exam. The CCS exam preparation includes completing coding practice on a variety of electronic patient records such as inpatient, ambulatory surgical, outpatient, physician office and emergency patient records using an Electronic Health Record (EHR) virtual lab simulation system. In addition, online testing questions that focus on American Health Information Management Association (AHIMA) competencies are mapped to cover the other CCS examination content.

22026 **LAB 5:45 pm - 10:00 pm Th** **STAFF** **ONLINELIVE**

Real-time meetings are required as scheduled. All activities are online.

HTHTEK 207 • Introduction To Health Statistics (CSU) • 3 Units

Enrollment Requirement: Health Information Technology 100 AND Mathematics 227 OR 227S

This course is an introduction to basic concepts of health statistics using both manual and computer compilations. A review of vital statistics include preparation of data from births, deaths, autopsies, postoperative surgeries, daily census, discharges and bed occupancy. An overview of research methodology and terminology is included.

19258 **LEC 6:00 pm - 9:10 pm MW** **STAFF** **ONLINELIVE**

Real-time meetings are required as scheduled. All activities are online.

(Starts 04/13/2026, Ends 06/08/2026)

HTHTEK 221 • Quality Management And Leadership (CSU) • 3 Units

Enrollment Requirement: Prerequisite: Health Information Technology 106

Corequisite: Health Information Technology 222

This course covers concepts on effective communication, supervision and employment relations, development of policies and procedures, job descriptions, organizational and leadership skills, quality control and planning in a Health Information Management department.

13847 **LEC 6:00 pm - 9:10 pm TTh** **STAFF** **ONLINELIVE**

Real-time meetings are required as scheduled. All activities are online.

(Starts 04/13/2026, Ends 06/08/2026)

HTHTEK 222 • Health Information Services Organization And Management (CSU) • 3 Units

Enrollment Requirement: Prerequisite: Health Information Technology106

Corequisite: Health Information Technology 221

This course covers organizational management concepts as applied to supervision of health information services. Topics include roles/ functions of teams/committees, leadership, communication and interpersonal skills, designing and implementing orientation/ training programs, monitoring workflow, performance standards, revenue cycles, and organizational resources.

13848 LEC 6:00 pm - 9:20 pm MW STAFF ONLINELIVE

Real-time meetings are required as scheduled. All activities are online.
(Starts 04/13/2026, Ends 06/08/2026)

HTHTEK 230 • Electronic Health Records In The Health Care System (CSU) • 3 Units

Enrollment Requirement: Health Information Technology 106 AND Computer Applications and Office Technologies 082

This course is designed to provide health information students with the basic knowledge and skills necessary to use electronic health record (EHR) systems in the healthcare setting. The importance of national, regional, and state initiatives will be discussed in addition to practical experience using software.

19257 LEC 8:00 am - 2:30 pm Sa STAFF ONLINELIVE

Real-time meetings are required as scheduled. All activities are online.
(Starts 04/13/2026, Ends 06/08/2026)

HTHTEK 241 • Directed Practice In Health Information Procedures II (CSU) • 4 Units

Enrollment Requirement: Health Information Technology 207, 215, 221, 222, AND 230

This course is a supervised professional practical experience (PPE) in the health information management department of a hospital designed to enable students to obtain actual work experience in theoretical and application-based procedures previously studied. Students complete non-paid work experience for 144 hours, which can be scheduled on a full-time or part-time basis. This course is also designed to help students prepare for the American Health Information Management Registered Health Information Technician certification examination. This course gives the students practice interpreting documentation and applying their knowledge by answering multiple choice questions regarding the theory that was taught throughout the program.

21894 LAB 8:00 am - 1:50 pm MWF STAFF HOSPITAL

(Starts 04/13/2026, Ends 06/08/2026)

Health Occupations

HLTHOCC 040 • Introduction To Medical Assisting • 3 Units

This course introduced rights, roles, responsibilities and functions of the medical assistant. It focuses on professionalism, communication skills, ethics, and legal issues in both front and back office.

15800 LEC 7:25 hrs/wk TBA STAFF ON LINE

This class requires students to work online independently each week for the amount of TBA time shown in addition to completing assignments.
(Starts 02/09/2026, Ends 04/03/2026)

18064 LEC 6:30 hrs/wk TBA STAFF ON LINE

This class requires students to work online independently each week for the amount of TBA time shown in addition to completing assignments.
(Starts 04/13/2026, Ends 06/08/2026)

HLTHOCC 051 • Medical Office Microcomputer Management Applications • 1 Unit

In This course students learn the essential microcomputer management applications of the medical office. Topics include spreadsheets, accounts receivable, insurance data entry, patient demographic entry and scheduling systems.

15745 LEC 1:05 hrs/wk TBA STAFF ON LINE

This class requires students to work online independently each week for the amount of TBA time shown in addition to completing assignments.
(Starts 02/09/2026, Ends 04/03/2026)

18065 LEC 0:50 hrs/wk TBA STAFF ON LINE

This class requires students to work online independently each week for the amount of TBA time shown in addition to completing assignments.
(Starts 04/13/2026, Ends 06/08/2026)

& 15746 LAB 3:35 hrs/wk TBA STAFF ON LINE

This class requires students to work online independently each week for the amount of TBA time shown in addition to completing assignments.
(Starts 02/09/2026, Ends 04/03/2026)

& 18066 LAB 3:10 hrs/wk TBA STAFF ON LINE

This class requires students to work online independently each week for the amount of TBA time shown in addition to completing assignments.
(Starts 04/13/2026, Ends 06/08/2026)

HLTHOCC 052 • Medical Office Procedures I • 4 Units

This introductory course reviews the role of the Medical Assistant, office operations, communication, professionalism, legal/ethical issues and basic medical office procedures.

21656 LEC 6:30 hrs/wk TBA STAFF ON LINE	21658 LEC 6:30 hrs/wk TBA STAFF ON LINE
This class will be offered in an online blended format, which requires students to be online and interacting with their instructor during the times shown and to work online independently each week for the amount of TBA time shown in addition to completing assignments. (Starts 02/09/2026, Ends 04/03/2026)	This class requires students to work online independently each week for the amount of TBA time shown in addition to completing assignments. (Starts 04/13/2026, Ends 06/08/2026)
& 21657 LAB 4:15 hrs/wk TBA STAFF ON LINE	& 21659 LAB 4:15 hrs/wk TBA STAFF ON LINE
This class requires students to work online independently each week for the amount of TBA time shown in addition to completing assignments. (Starts 02/09/2026, Ends 04/03/2026)	This class requires students to work online independently each week for the amount of TBA time shown in addition to completing assignments. (Starts 04/13/2026, Ends 06/08/2026)

HLTHOCC 053 • Medical Office Procedures II • 4 Units

This course covers the role of the Medical Assistant, medical ethical and legal implications, and office procedures including patient processing, reception, appointment scheduling, telephone techniques, interpersonal relations, basic computer usage, written communication, records management and insurance/billing.

21660 LEC 6:30 hrs/wk TBA STAFF ON LINE	21662 LEC 6:30 hrs/wk TBA STAFF ON LINE
This class requires students to work online independently each week for the amount of TBA time shown in addition to completing assignments. (Starts 02/09/2026, Ends 04/03/2026)	This class requires students to work online independently each week for the amount of TBA time shown in addition to completing assignments. (Starts 04/13/2026, Ends 06/08/2026)
& 21661 LAB 4:15 hrs/wk TBA STAFF ON LINE	& 21663 LAB 4:15 hrs/wk TBA STAFF ON LINE
(Starts 02/09/2026, Ends 04/03/2026)	This class requires students to work online independently each week for the amount of TBA time shown in addition to completing assignments. (Starts 04/13/2026, Ends 06/08/2026)

HLTHOCC 054 • Human Disease For Health Occupations • 4 Units

In this course, students learn anatomy and physiology of body systems and pathophysiology of the diseases and disorders of the body.

21664 LEC 8:50 hrs/wk TBA STAFF ON LINE	21529 LEC 8:50 hrs/wk TBA STAFF ON LINE
This class requires students to work online independently each week for the amount of TBA time shown in addition to completing assignments. (Starts 02/09/2026, Ends 04/03/2026)	This class requires students to work online independently each week for the amount of TBA time shown in addition to completing assignments. (Starts 04/13/2026, Ends 06/08/2026)

HLTHOCC 055 • Clinical Assisting Techniques I • 4 Units

This is the first of two courses that use lecture and training lab experiences to teach the clinical skills necessary to successfully perform the role of medical office assistant in a variety of health care settings. In addition, This course covers Occupational Safety and Health Act regulations, medical sepsis and infection control.

21669 LEC 5:20 hrs/wk TBA STAFF ON LINE	25313 LEC 5:20 hrs/wk TBA STAFF ON LINE
This class requires students to work online independently each week for the amount of TBA time shown in addition to completing assignments. (Starts 02/09/2026, Ends 04/03/2026)	This class requires students to work online independently each week for the amount of TBA time shown in addition to completing assignments. (Starts 02/09/2026, Ends 04/03/2026)
& 21670 LAB 4:50 pm - 10:20 pm MW STAFF C2 128A	& 25315 LAB 8:00 am - 1:10 pm MW STAFF SGHSB24
(Starts 02/09/2026, Ends 04/03/2026)	The course is open to ALL students. Formerly taught at the South Gate Campus. Currently taught at South Gate High School (3351 Firestone Blvd., South Gate, CA 90280). Bungalows are off Dearborn Ave. Questions about location? Please call 323-357-6200. (Starts 02/09/2026, Ends 04/03/2026)
21671 LEC 5:20 hrs/wk TBA Torrez, I ON LINE	
This class requires students to work online independently each week for the amount of TBA time shown in addition to completing assignments. (Starts 02/09/2026, Ends 04/03/2026)	
& 21672 LAB 4:50 pm - 9:40 pm TTh Torrez, I C2 128A	
(Starts 02/09/2026, Ends 04/03/2026)	

21673	LEC 5:20 hrs/wk	TBA	STAFF	ON LINE
This class requires students to work online independently each week for the amount of TBA time shown in addition to completing assignments. (Starts 02/09/2026, Ends 04/03/2026)				
& 21674	LAB 8:00 am - 1:10 pm	TTh	STAFF	SGHSB24
The course is open to ALL students. Formerly taught at the South Gate Campus. Currently taught at South Gate High School (3351 Firestone Blvd., South Gate, CA 90280). Bungalows are off Dearborn Ave. Questions about location? Please call 323-357-6200. (Starts 02/09/2026, Ends 04/03/2026)				

HLTHOCC 056 • Clinical Assisting Techniques II • 4 Units

This is the second of two courses that use lecture and training lab experiences to impart clinical skills necessary to successfully perform the role of medical office assistant. The new skills include medication administration, emergency responses and EKG techniques.

21532	LEC 5:20 hrs/wk	TBA	STAFF	ON LINE
This class requires students to work online independently each week for the amount of TBA time shown in addition to completing assignments. (Starts 04/13/2026, Ends 06/08/2026)				
& 21533	LAB 4:50 pm - 9:40 pm	MW	STAFF	C2 128A
(Starts 04/13/2026, Ends 06/08/2026)				

21535	LEC 5:20 hrs/wk	TBA	STAFF	ON LINE
This class requires students to work online independently each week for the amount of TBA time shown in addition to completing assignments. (Starts 04/13/2026, Ends 06/08/2026)				
& 21536	LAB 4:50 pm - 10:00 pm	TTh	Ortega, P	C2 128A
(Starts 04/13/2026, Ends 06/08/2026)				

25316	LEC 5:20 hrs/wk	TBA	STAFF	ON LINE
This class requires students to work online independently each week for the amount of TBA time shown in addition to completing assignments. (Starts 04/13/2026, Ends 06/08/2026)				

& 25317	LAB 8:00 am - 12:50 pm	MW	STAFF	SGHSB24
The course is open to ALL students. Formerly taught at the South Gate Campus. Currently taught at South Gate High School (3351 Firestone Blvd., South Gate, CA 90280). Bungalows are off Dearborn Ave. Questions about location? Please call 323-357-6200. (Starts 04/13/2026, Ends 06/08/2026)				

21530	LEC 5:20 hrs/wk	TBA	STAFF	ON LINE
This class requires students to work online independently each week for the amount of TBA time shown in addition to completing assignments. (Starts 04/13/2026, Ends 06/08/2026)				

& 21531	LAB 8:00 am - 1:10 pm	TTh	STAFF	SGHSB24
The course is open to ALL students. Formerly taught at the South Gate Campus. Currently taught at South Gate High School (3351 Firestone Blvd., South Gate, CA 90280). Bungalows are off Dearborn Ave. Questions about location? Please call 323-357-6200. (Starts 04/13/2026, Ends 06/08/2026)				

HLTHOCC 059 • Practicum For The Medical Assistant • 2 Units

This course provide introductory practical experience in a health care setting for the Medical Assistant. Students will have observational and supervised work assignments.

17309	LEC 0:50 hrs/wk	TBA	Garcia, P	ON LINE
The course is an Internship class. Internship takes place on MWF 7am-10:35 am at East Hospital. This is an 8 week course. (Starts 02/09/2026, Ends 04/03/2026)				
& 17310	LAB 7:00 am - 10:35 am	MWF	Garcia, P	HOSPITAL
(Starts 02/09/2026, Ends 04/03/2026)				

HLTHOCC 060 • Medical Assistant Clinical Internship • 3 Units

This course allows the student to apply knowledge, perform clinical procedures and develop professional attitudes while interacting with other professionals and consumers in a health care setting. Students work under the supervision of a medical assistant preceptor and are expected to complete 135 contact hours at the assigned placement and participate in weekly meetings with faculty supervisor. At the completion of this course, the student is eligible to sit for the National Certification Medical Assistant (NCMA) certification exam offered by the National Commission for Certifying Agencies (NCCA).

17311	LEC 0:50 hrs/wk	TBA	Garcia, P	ON LINE
This class requires students to work online independently each week for the amount of TBA time shown in addition to completing assignments. The course is open to ALL students. This is an 8 week course and has an Internship component. (Starts 02/09/2026, Ends 04/03/2026)				
& 17312	LAB 11:00 am – 5:10 pm	MWF	Garcia, P	HOSPITAL
(Starts 02/09/2026, Ends 04/03/2026)				

HLTHOCC 062 • Skill Set For The Health Care Professional (CSU) • 2 Units

This course is an introduction of the concepts and skills that serve as a foundation for the health care professions. Topics include hygiene and safety, infection control, basic client monitoring, basic first aid, therapeutic communication and basic health documentation.

14961	LEC 2:05 hrs/wk	TBA	Torrez, I	ON LINE
This class requires students to work online independently each week for the amount of TBA time shown in addition to completing assignments. (Starts 02/09/2026, Ends 04/03/2026)				
& 14962	LAB 6:30 hrs/wk	TBA	Torrez, I	ON LINE
This class requires students to work online independently each week for the amount of TBA time shown in addition to completing assignments. (Starts 02/09/2026, Ends 04/03/2026)				

21665	LEC 2:05 hrs/wk	TBA	STAFF	ON LINE
This class requires students to work online independently each week for the amount of TBA time shown in addition to completing assignments. (Starts 02/09/2026, Ends 04/03/2026)				
& 21666	LAB 8:00 am – 3:25 pm	Sa	STAFF	C2 128A
(Starts 02/09/2026, Ends 04/03/2026)				

21667	LEC 2:05 hrs/wk	TBA	STAFF	ON LINE
This class requires students to work online independently each week for the amount of TBA time shown in addition to completing assignments. (Starts 04/13/2026, Ends 06/08/2026)				
& 21668	LAB 6:30 hrs/wk	TBA	STAFF	ON LINE
This class requires students to work online independently each week for the amount of TBA time shown in addition to completing assignments. (Starts 04/13/2026, Ends 06/08/2026)				

HLTHOCC 063 • Basic Medical Terminology, Pathophysiology And Pharmacology (CSU) • 2 Units

This basic medical language course will discuss common diseases and injuries and their pharmacological treatment using medical terminology in English and Spanish, when appropriate.

11092	LEC 4:15 hrs/wk	TBA	STAFF	ON LINE
This class requires students to work online independently each week for the amount of TBA time shown in addition to completing assignments. (Starts 02/09/2026, Ends 04/03/2026)				

17512	LEC 4:15 hrs/wk	TBA	STAFF	ON LINE
This class requires students to work online independently each week for the amount of TBA time shown in addition to completing assignments. (Starts 04/13/2026, Ends 06/08/2026)				

HLTHOCC 064 • Cultural And Legal Topics For Health Care Professionals (CSU) • 1 Unit

This course provides an overview of the concepts of health and illness, cultural diversity and legal issues that affect the health care professional.

14854	LEC 2:05 hrs/wk	TBA	STAFF	ON LINE
This class requires students to work online independently each week for the amount of TBA time shown in addition to completing assignments. (Starts 02/09/2026, Ends 04/03/2026)				

17513	LEC 2:05 hrs/wk	TBA	STAFF	ON LINE
This class requires students to work online independently each week for the amount of TBA time shown in addition to completing assignments. (Starts 04/13/2026, Ends 06/08/2026)				

HLTHOCC 065 • Fundamentals For The Health Care Professional (CSU) • 2.5 Units

This course explores career options in the health care industry, healthy behavior for health care workers, work ethics, professional resumes and interviewing skills and personality traits of a health care professional. There will be an internship during which area employers will introduce students to direct and indirect patient care opportunities.

17514 LEC 6:00 pm - 8:50 pm MW STAFF C2 125A

(Starts 04/13/2026, Ends 06/08/2026)

22407 LEC 6:00 pm - 8:50 pm TTh STAFF C2 125A

(Starts 04/13/2026, Ends 06/08/2026)

History

HISTORY 001 • Introduction To Western Civilization I (UC/CSU) • 3 Units

Requirement Designation: Meets Cal-GETC-3B or 4

Introduction To Western Civilization I

12650 LEC 10:35 am - 12:00 pm TTh Wardinski, S L F7 211

12651 LEC 3:10 hrs/wk TBA Wardinski, S L ON LINE

This class requires students to work online independently each week for the amount of TBA time shown in addition to completing assignments.

17703 LEC 6:30 hrs/wk TBA Melchor, L ON LINE

This class requires students to work online independently each week for the amount of TBA time shown in addition to completing assignments.

(Starts 04/13/2026, Ends 06/08/2026)

HISTORY 002 • Introduction To Western Civilization II (UC/CSU) • 3 Units

Requirement Designation: Meets Cal-GETC-3B or 4

Introduction To Western Civilization II

23938 LEC 1:45 pm - 3:10 pm TTh Arias, R J F7 213

12660 LEC 3:10 hrs/wk TBA Ramirez, C A ON LINE

This class requires students to work online independently each week for the amount of TBA time shown in addition to completing assignments.

HISTORY 006 • History Of The Americas II (UC/CSU) • 3 Units

Requirement Designation: Meets Cal-GETC-3B or 4 & USI

History Of The Americas II

12664 LEC 3:10 hrs/wk TBA Urrutia, L ON LINE

This class requires students to work online independently each week for the amount of TBA time shown in addition to completing assignments.

HISTORY 007 • The World's Great Religions (UC/CSU) • 3 Units

Requirement Designation: Meets Cal-GETC-3B

The World's Great Religions

16896 LEC 10:35 am - 12:00 pm MW Ramirez, C A F7 209

12669 LEC 3:10 hrs/wk TBA Colling, M L ON LINE

This class requires students to work online independently each week for the amount of TBA time shown in addition to completing assignments.

HISTORY 011 • Political and Social History of the United States to 1877 (UC/CSU) • 3 Units

Requirement Designation: Meets Cal-GETC-3B or 4 & USI

Political and Social History of the United States to 1877

12675 LEC 8:50 am - 10:15 am MW Mejia, F ONLINELIVE

Real-time meetings are required as scheduled. All activities are online.

12673 LEC 8:50 am - 10:15 am MW Collazo, J E F7 211

12677 LEC 8:50 am - 10:15 am TTh Melchor, L ONLINELIVE

Real-time meetings are required as scheduled. All activities are online.

12679 LEC 8:50 am - 12:00 pm F Arias, R J F7 213

14011 LEC 8:50 am - 12:00 pm Sa STAFF ONLINELIVE

Real-time meetings are required as scheduled. All activities are online.

16500	LEC 8:50 am - 10:15 am	TTh	Urrutia, L	F7 217
-------	------------------------	-----	------------	--------

15238	LEC 10:35 am - 12:00 pm	MW	Urrutia, L	F7 211
-------	-------------------------	----	------------	--------

19394	LEC 12:10 pm - 1:35 pm	MW	Colling, M L	ONLINE LIVE
Real-time meetings are required as scheduled. All activities are online.				

18167	LEC 12:10 pm - 1:35 pm	MW	Arias, R J	F7 213
-------	------------------------	----	------------	--------

12678	LEC 1:45 pm - 3:10 pm	TTh	Mejia, F	F7 211
-------	-----------------------	-----	----------	--------

19392	LEC 1:45 pm - 3:10 pm	MW	Urrutia, L	F7 215
-------	-----------------------	----	------------	--------

12682	LEC 6:50 pm - 10:00 pm	T	STAFF	F7 213
-------	------------------------	---	-------	--------

12685	LEC 6:50 pm - 8:15 pm	W	Colling, M L	ONLINE LIVE
&	LEC 1:25 hrs/wk	TBA	Colling, M L	ON LINE
This class will be offered in an online blended format, which requires students to be online and interacting with their instructor during the times shown and to work online independently each week for the amount of TBA time shown in addition to completing assignments.				

13070	LEC 3:10 hrs/wk	TBA	Ramirez, C A	ON LINE
This class requires students to work online independently each week for the amount of TBA time shown in addition to completing assignments.				

12680	LEC 3:10 hrs/wk	TBA	STAFF	ON LINE
This class requires students to work online independently each week for the amount of TBA time shown in addition to completing assignments.				

12686	LEC 3:10 hrs/wk	TBA	Ramirez, C A	ON LINE
-------	-----------------	-----	--------------	---------

This class requires students to work online independently each week for the amount of TBA time shown in addition to completing assignments.

12684	LEC 3:10 hrs/wk	TBA	STAFF	ON LINE
-------	-----------------	-----	-------	---------

This class requires students to work online independently each week for the amount of TBA time shown in addition to completing assignments.

13498	LEC 3:10 hrs/wk	TBA	STAFF	ON LINE
-------	-----------------	-----	-------	---------

This class requires students to work online independently each week for the amount of TBA time shown in addition to completing assignments.

16269	LEC 6:30 hrs/wk	TBA	Arias, R J	ON LINE
-------	-----------------	-----	------------	---------

This class requires students to work online independently each week for the amount of TBA time shown in addition to completing assignments. (Starts 04/13/2026, Ends 06/08/2026)

17702	LEC 6:30 hrs/wk	TBA	Colling, M L	ON LINE
-------	-----------------	-----	--------------	---------

This class requires students to work online independently each week for the amount of TBA time shown in addition to completing assignments. (Starts 04/13/2026, Ends 06/08/2026)

17955	LEC 10:30 hrs/wk	TBA	Collazo, J E	ON LINE
-------	------------------	-----	--------------	---------

This class requires students to work online independently each week for the amount of TBA time shown in addition to completing assignments. (Starts 03/16/2026, Ends 04/26/2026)

22338	LEC 6:30 hrs/wk	TBA	Melchor, L	ON LINE
-------	-----------------	-----	------------	---------

This class requires students to work online independently each week for the amount of TBA time shown in addition to completing assignments. (Starts 04/13/2026, Ends 06/08/2026)

HISTORY 012 • Political and Social History of the United States from 1865 (UC/CSU) • 3 Units

Requirement Designation: Meets Cal-GETC-3B or 4 & US1
Political and Social History of the United States from 1865

19396	LEC 7:10 am - 8:35 am	MW	Collazo, J E	F7 211
-------	-----------------------	----	--------------	--------

12808	LEC 8:50 am - 10:15 am	TTh	Collazo, J E	F7 207
-------	------------------------	-----	--------------	--------

12809	LEC 10:35 am - 12:00 pm	TTh	Ramirez, C A	F7 220
-------	-------------------------	-----	--------------	--------

16905	LEC 10:35 am - 12:00 pm	MW	Arias, R J	F7 213
-------	-------------------------	----	------------	--------

24994	LEC 10:35 am - 12:00 pm	TTh	Urrutia, L	F7 217
-------	-------------------------	-----	------------	--------

23939	LEC 12:10 pm - 1:35 pm	MW	Mejia, F	F7 219
-------	------------------------	----	----------	--------

12801	LEC 1:45 pm - 3:10 pm	TTh	Ramirez, C A	F7 217
-------	-----------------------	-----	--------------	--------

17956	LEC 1:45 pm - 3:10 pm	MW	Melchor, L	SGHSB19
The course is open to ALL students. Formerly taught at the South Gate Campus. Currently taught at South Gate High School (3351 Firestone Blvd., South Gate, CA 90280). Bungalows are off Dearborn Ave. Questions about location? Please call 323-357-6200.				

16257	LEC 1:45 pm - 3:10 pm	TTh	Colling, M L	ONLINE LIVE
-------	-----------------------	-----	--------------	-------------

&	LEC 3:10 hrs/wk	TBA	Colling, M L	ON LINE
This class will be offered in an online blended format, which requires students to be online and interacting with their instructor during the times shown and to work online independently each week for the amount of TBA time shown in addition to completing assignments. (Starts 04/13/2026, Ends 06/08/2026)				

19395	LEC 6:50 pm - 10:00 pm	Th	STAFF	F7 211
-------	------------------------	----	-------	--------

12803	LEC 3:10 hrs/wk	TBA	STAFF	ON LINE
-------	-----------------	-----	-------	---------

This class requires students to work online independently each week for the amount of TBA time shown in addition to completing assignments.

12805	LEC 3:10 hrs/wk	TBA	Arias, R J	ON LINE
-------	-----------------	-----	------------	---------

This class requires students to work online independently each week for the amount of TBA time shown in addition to completing assignments.

12812	LEC 3:10 hrs/wk	TBA	STAFF	ON LINE
-------	-----------------	-----	-------	---------

This class requires students to work online independently each week for the amount of TBA time shown in addition to completing assignments.

12821 LEC 3:10 hrs/wk TBA Melchor, L ON LINE

This class requires students to work online independently each week for the amount of TBA time shown in addition to completing assignments.

15693 LEC 3:10 hrs/wk TBA Collazo, J E ON LINE

This class requires students to work online independently each week for the amount of TBA time shown in addition to completing assignments.

16907 LEC 3:10 hrs/wk TBA Mejia, F ON LINE

This class requires students to work online independently each week for the amount of TBA time shown in addition to completing assignments.

17289 LEC 3:10 hrs/wk TBA STAFF ON LINE

This class requires students to work online independently each week for the amount of TBA time shown in addition to completing assignments.

17290 LEC 3:10 hrs/wk TBA Melchor, L ON LINE

This class requires students to work online independently each week for the amount of TBA time shown in addition to completing assignments.

HISTORY 052 • The Role Of Women In The History Of The U.S. (UC/CSU) • 3 Units

Requirement Designation: Meets Cal-GETC-4 & US1
The Role Of Women In The History Of The U.S.

13194 LEC 3:10 hrs/wk TBA Urrutia, L ON LINE

This class requires students to work online independently each week for the amount of TBA time shown in addition to completing assignments.

HISTORY 078 • The Environment In World History (UC/CSU) • 3 Units

Requirement Designation: Meets Cal-GETC-4
This course explores the impacts of human societies on natural environments as well as ecological limits to civilization from ancient through modern times. Students examine how historical contexts can provide a lens to evaluate current environmental conditions and policies.

15594 LEC 3:10 hrs/wk TBA Colling, M L ON LINE

This class requires students to work online independently each week for the amount of TBA time shown in addition to completing assignments.

HISTORY 082 • A History Of Working People In The United States II (UC/CSU) • 3 Units

Requirement Designation: Meets Cal-GETC-3B or 4 & US1
A History Of Working People In The United States II

13919 LEC 3:10 hrs/wk TBA Mejia, F ON LINE

This class requires students to work online independently each week for the amount of TBA time shown in addition to completing assignments.

HISTORY 083 • History of LGBTQIA Communities in the United States (UC/CSU) • 3 Units

Requirement Designation: Meets Cal-GETC-4
History of LGBTQIA Communities in the United States

17127 LEC 3:10 hrs/wk TBA Mejia, F ON LINE

This class requires students to work online independently each week for the amount of TBA time shown in addition to completing assignments.

HISTORY 086 • Introduction to World Civilization I (UC/CSU) • 3 Units

Requirement Designation: Meets Cal-GETC-3B or 4
Introduction to World Civilization I

12860 LEC 3:10 hrs/wk TBA Collazo, J E ON LINE

This class requires students to work online independently each week for the amount of TBA time shown in addition to completing assignments.

HISTORY 087 • Introduction To World Civilization II (UC/CSU) • 3 Units

Requirement Designation: Meets Cal-GETC-4
Introduction To World Civilization II

12866	LEC 3:10 hrs/wk	TBA	Wardinski, S L	ON LINE
-------	-----------------	-----	----------------	---------

This class requires students to work online independently each week for the amount of TBA time shown in addition to completing assignments.

Hospitality

HOSPT 100 • Introduction To The Hospitality Industry (CSU) • 3 Units

This course is an introduction to the hospitality industry. The course will give students an overview of careers in hotels, resorts, restaurants, private clubs, and institutional settings. Students will learn how knowledge of duties, organization, marketing and revenue sources will open world-wide opportunities for students in this growing industry.

15654	LEC 3:10 hrs/wk	TBA	STAFF	ON LINE
-------	-----------------	-----	-------	---------

This class requires students to work online independently each week for the amount of TBA time shown in addition to completing assignments.

Humanities

HUMAN 001 • Cultural Patterns of Western Civilization (UC/CSU) • 3 Units

Requirement Designation: Meets Cal-GETC-3B

This course introduces the general concepts of the Humanities in the framework of the predominant cultural patterns of the Western tradition from the earliest civilizations, such as the Sumerians and the Egyptians, the classical heritage of Greece and Rome, the Medieval period, or Middle Ages, and possibly continuing through the Renaissance and the Reformation. Mythology, music, history, philosophy, painting, drama, sculpture and architecture are studied and compared in relation to their background, medium, organization and style. Emphasis is placed upon the awareness of cultural heritage, values and perspectives as revealed in the arts. Comparisons to relevant Asian, African and American cultures and art may also be explored. Specifics may vary based on instructor.

16166	LEC 3:10 hrs/wk	TBA	Orozco, L R	ON LINE
-------	-----------------	-----	-------------	---------

This class requires students to work online independently each week for the amount of TBA time shown in addition to completing assignments.

A webcam will be required for certain portions of this course.

All textbooks/readings will be provided free of cost.

This course is part of ELAC Honors Program. For more information, please contact Dr. Ruth Blandon, Honors Program Director at BLANDOR@ELAC.EDU

19245	LEC 3:10 hrs/wk	TBA		ON LINE
-------	-----------------	-----	--	---------

This class requires students to work online independently each week for the amount of TBA time shown in addition to completing assignments.

A webcam will be required for certain portions of this course.

All textbooks/readings will be provided free of cost.

23899	LEC 3:10 hrs/wk	TBA	STAFF	ON LINE
-------	-----------------	-----	-------	---------

This class requires students to work online independently each week for the amount of TBA time shown in addition to completing assignments.

A webcam will be required for certain portions of this course.

All textbooks/readings will be provided free of cost.

HUMAN 008 • Great Women In The Humanities (UC/CSU) • 3 Units

Requirement Designation: Meets Cal-GETC-3B

Enrollment Requirement: English 101

This class is a cultural survey of the lives and contributions of selected individuals such as Hatshepsut, Elizabeth I, Madame Curie, Virginia Woolf and others whose impact helped to shape the eras in which they lived. This course will explore both the lives and eras with an appreciation of both their historical importance and their individual contributions to our cultural heritage. Specifics may vary based on instructor.

19535	LEC 3:10 hrs/wk	TBA	Jimenez, F	ON LINE
-------	-----------------	-----	------------	---------

This class requires students to work online independently each week for the amount of TBA time shown in addition to completing assignments.

A webcam will be required for certain portions of this course.

All textbooks/readings will be provided free of cost.

Industrial Technology

IND TEK 103 • Technical Writing And Communication (CSU) • 2 Units

This course introduces the principles and practices of writing a range of technical documents including emails, letters, technical evaluations and reports, and academic and scientific papers used in the engineering, science, and technology fields. The use of graphical information such as tables and charts are covered as well as technical resumes, letters, and instruction and operation manuals.

14125	LEC 10:35 am – 11:05 am	TTh	Davidian, A M	E7 101
Textbooks assigned to this class are less than \$50.				
& 14126	LAB 11:05 am – 12:00 pm	TTh	Davidian, A M	E7 101
Textbooks assigned to this class are less than \$50.				

IND TEK 104 • Print Reading with GD&T • 2 Units

This course covers the principles and practices of visualizing and interpreting engineering drawings and prints, by going over actual prints from various industries. The main topics in the course are the study of drawing types, symbology, drawing management, industry standards, and ASME Y14.5 standard for geometric dimensioning and tolerancing.

20409	LEC 6:50 pm – 7:40 pm	M	Hernandez, E	E7 101
Textbooks assigned to this class are less than \$50.				
& 20410	LAB 7:40 pm – 9:45 pm	M	Hernandez, E	E7 101
Textbooks assigned to this class are less than \$50.				

International Business

INTBUS 001 • International Trade (CSU) • 3 Units

This foundation international business course in international trade provides a global logistics and international marketing perspective to importing and exporting. Including multinational enterprises, legal, political, socio-cultural issues, and survey of global strategic management. From world trade agreements and regulations to practices and procedures, the course surveys the global business environment, international supply chain management, international market entry, international contracts, terms of trade, currency, economics, U.S. Customs, competitive advantage strategies, and additional factors that impact international trade.

13523	LEC 7:25 hrs/wk	TBA	Vasquez, M	ON LINE
This class requires students to work online independently each week for the amount of TBA time shown in addition to completing assignments. (Starts 02/09/2026, Ends 04/03/2026)				

INTBUS 002 • Transport Systems (CSU) • 3 Units

This course examines the global transport systems used in importing and exporting. Emphasis is given to the role of ocean, air, land, and multimodal transport infrastructures as key components of international supply chain management operations. Supporting international trade topics include commercial terms of trade, commercial and transportation documents, insurance, packaging for export, logistics infrastructure and security, and United States Customs clearance.

14258	LEC 6:30 hrs/wk	TBA	DePieri, R C	ON LINE
This class requires students to work online independently each week for the amount of TBA time shown in addition to completing assignments. (Starts 04/13/2026, Ends 06/08/2026)				

JAPAN 001 • Elementary Japanese I (UC/CSU) • 5 Units

Requirement Designation: Meets IGETC 6A; CSU C2

This course develops basic Japanese language proficiency in the four language skills--listening, speaking, reading, and writing--and introduces basic cultural concepts.

11130 LEC 9:30 am - 12:00 pm TTh STAFF ONLINELIVE

Real-time meetings are required as scheduled. All activities are online.
A webcam will be required for certain portions of this course.

19497 LEC 12:10 pm - 2:40 pm MW STAFF E3 157

11119 LEC 12:10 pm - 2:40 pm TTh STAFF E3 157

JAPAN 002 • Elementary Japanese II (UC/CSU) • 5 Units

Requirement Designation: Meets IGETC 6A; CSU C2

Enrollment Requirement: Japanese 1

Students continue to learn the fundamentals of grammar, vocabulary, and useful expressions, and increase their listening, speaking, reading and writing proficiency. Students expand their knowledge of Japanese customs and culture.

11178 LEC 9:30 am - 12:00 pm TTh STAFF E3 151

11186 LEC 6:50 pm - 9:00 pm MW STAFF ONLINELIVE

& LEC 0:40 hrs/wk TBA STAFF ON LINE

This class will be offered in an online blended format, which requires students to be online and interacting with their instructor during the times shown and to work online independently each week for the amount of TBA time shown in addition to completing assignments.
A webcam will be required for certain portions of this course.

JAPAN 003 • Intermediate Japanese I (UC/CSU) • 5 Units

Requirement Designation: Meets Cal-GETC-3B

Enrollment Requirement: Japanese 2

Students continue to study the intermediate level of grammar and vocabulary building for conversational fluency and written composition. Students further their understanding of cultural concepts.

15867 LEC 6:50 pm - 9:00 pm TTh STAFF ONLINELIVE

& LEC 0:40 hrs/wk TBA STAFF ON LINE

This class will be offered in an online blended format, which requires students to be online and interacting with their instructor during the times shown and to work online independently each week for the amount of TBA time shown in addition to completing assignments.
A webcam will be required for certain portions of this course.

JAPAN 004 • Intermediate Japanese II (UC/CSU) • 5 Units

Requirement Designation: Meets Cal-GETC-3B

Enrollment Requirement: Japanese 3

The course provides additional training in the comprehension, speaking, grammar, and reading and writing of modern Japanese. Students further their understanding of cultural concepts.

17841 LEC 6:50 pm - 9:00 pm MW STAFF ONLINELIVE

& LEC 0:40 hrs/wk TBA STAFF ON LINE

This class will be offered in an online blended format, which requires students to be online and interacting with their instructor during the times shown and to work online independently each week for the amount of TBA time shown in addition to completing assignments.
A webcam will be required for certain portions of this course.

JAPAN 009 • Japanese Civilization (UC/CSU) • 3 Units

Requirement Designation: Meets Cal-GETC-3B or 4

The course explores the origins and evolution of Japanese civilization. Topics include socio-political issues, religion, philosophy, and the arts. Lectures and discussions are in English.

24984 LEC 5:50 hrs/wk TBA STAFF ON LINE

This class requires students to work online independently each week for the amount of TBA time shown in addition to completing assignments.

A webcam will be required for certain portions of this course.

(Starts 03/30/2026, Ends 06/08/2026)

Journalism

JOURNAL 101 • Collecting And Writing News (CSU) • 3 Units

Students practice newsgathering and writing across media platforms. The course emphasizes adherence to professional writing style guidelines and legal and ethical standards of the profession.

11295 LEC 10:35 am - 12:00 pm MW Stapleton, J A E7 301

24469 LEC 6:50 pm - 10:00 pm T STAFF ONLINELIVE

Real-time meetings are required as scheduled. All activities are online.

JOURNAL 105 • Mass Communications (UC/CSU) • 3 Units

Requirement Designation: Meets Cal-GETC-4

This course provides students an overview of America's mass communications systems and how they affect human behavior in relation to social, political, and economic institutions. It also examines the structure and functioning in print and electronic communications, including: film, print, television, radio, the recording industry, public relations, and the Internet. Factors that influence creation and distribution of media messages, and the impact of those messages on society are also discussed.

11347 LEC 3:10 hrs/wk TBA Metzker, G ON LINE

This class requires students to work online independently each week for the amount of TBA time shown in addition to completing assignments.

14284 LEC 6:30 hrs/wk TBA Metzker, G ON LINE

This class requires students to work online independently each week for the amount of TBA time shown in addition to completing assignments.

(Starts 04/13/2026, Ends 06/08/2026)

JOURNAL 185 • Directed Study - Journalism (CSU) • 1 Unit

Students in This course pursue directed study on a contract basis under the direction of a supervising instructor.

16237 LEC 1:05 hrs/wk TBA Stapleton, J A E7 303

First meeting is on Wednesday, 1:45pm-2:50pm in E7-301.

JOURNAL 202 • Advanced Newswriting (CSU) • 3 Units

Enrollment Requirement: Journalism 101

Students practice advanced principles of research and writing specialized types of news stories and increase mastery of fundamental reporting techniques.

11389 LEC 6:50 pm - 10:00 pm M Stapleton, J A ONLINELIVE

Real-time meetings are required as scheduled. All activities are online.

JOURNAL 217-1 • Publication Laboratory I (CSU) • 2 Units

In this beginning level course, students learn introductory newspaper production techniques through the publication of the campus newspaper, including newspaper design, layout, graphic techniques, and materials.

10066 LAB 6:30 hrs/wk TBA Stapleton, J A E7 303

All textbooks/readings will be provided free of cost.

13747 LAB 13:15 hrs/wk TBA Stapleton, J A E7 303

All textbooks/readings will be provided free of cost.

(Starts 04/13/2026, Ends 06/08/2026)

JOURNAL 217-2 • Publication Laboratory II (CSU) • 2 Units

In this intermediate level course, students learn intermediate newspaper production techniques through the publication of the campus newspaper, including newspaper design, layout, graphic techniques, and materials.

10079	LAB 6:30 hrs/wk	TBA	Stapleton, J A	E7 303
-------	-----------------	-----	----------------	--------

All textbooks/readings will be provided free of cost.

JOURNAL 217-3 • Publication Laboratory III (CSU) • 2 Units

In this course, students learn professional-level newspaper production techniques through the publication of the campus newspaper, including newspaper design, layout, graphic techniques and materials.

10082	LAB 6:30 hrs/wk	TBA	Stapleton, J A	E7 303
-------	-----------------	-----	----------------	--------

All textbooks/readings will be provided free of cost.

JOURNAL 217-4 • Publication Laboratory IV (CSU) • 2 Units

In this course, students learn professional-level newspaper production techniques through the publication of the campus newspaper, including newspaper design, layout, graphic techniques and materials.

10096	LAB 6:30 hrs/wk	TBA	Stapleton, J A	E7 303
-------	-----------------	-----	----------------	--------

All textbooks/readings will be provided free of cost.

JOURNAL 218-1 • Practical Editing I (CSU) • 3 Units

In this beginning course, students are introduced to writing and publication by gathering information and producing content regularly for the campus news platforms. This includes regular evaluation of published stories. Work is evaluated in regularly scheduled class meetings.

10108	LEC 1:45 pm - 2:50 pm	W	Stapleton, J A	E7 301
-------	-----------------------	---	----------------	--------

All textbooks/readings will be provided free of cost.

& 10113	LAB 6:30 hrs/wk	TBA	Stapleton, J A	E7 303
---------	-----------------	-----	----------------	--------

JOURNAL 218-2 • Practical Editing II (CSU) • 3 Units

Students develop intermediate news writing and editing skills through gathering and producing news content weekly for publication on the campus news platforms. This includes regular evaluation of published stories. Work is evaluated in regularly scheduled class meetings.

10147	LEC 1:45 pm - 2:50 pm	W	Stapleton, J A	E7 301
-------	-----------------------	---	----------------	--------

All textbooks/readings will be provided free of cost.

& 10153	LAB 6:30 hrs/wk	TBA	Stapleton, J A	E7 303
---------	-----------------	-----	----------------	--------

17780	LEC 1:45 pm - 2:50 pm	W	Stapleton, J A	E7 301
-------	-----------------------	---	----------------	--------

&	LEC 0:50 hrs/wk	TBA	Stapleton, J A	E7 303
---	-----------------	-----	----------------	--------

All textbooks/readings will be provided free of cost.
(Starts 04/13/2026, Ends 06/08/2026)

& 17781	LAB 13:15 hrs/wk	TBA	Stapleton, J A	E7 303
---------	------------------	-----	----------------	--------

(Starts 04/13/2026, Ends 06/08/2026)

JOURNAL 218-3 • Practical Editing III (CSU) • 3 Units

In this course, students develop advanced newspaper writing and editing skills through the publication of the campus news platforms. This includes regular evaluation of published stories. Work is evaluated in regularly scheduled class meetings.

10192	LEC 1:45 pm - 2:50 pm	W	Stapleton, J A	E7 301
-------	-----------------------	---	----------------	--------

All textbooks/readings will be provided free of cost.

& 10197	LAB 6:30 hrs/wk	TBA	Stapleton, J A	E7 303
---------	-----------------	-----	----------------	--------

JOURNAL 218-4 • Practical Editing IV (CSU) • 3 Units

In this course, students develop professional-level news writing and editing skills through the publication of the campus news platforms. This includes regular evaluation of published stories. Work is evaluated in regularly scheduled class meetings.

17468	LEC 1:45 pm - 2:35 pm	W	Stapleton, J A	E7 301
-------	-----------------------	---	----------------	--------

All textbooks/readings will be provided free of cost.

& 17469	LAB 6:30 hrs/wk	TBA	Stapleton, J A	E7 303
---------	-----------------	-----	----------------	--------

JOURNAL 219-1 • Techniques For Staff Editors I (CSU) • 1 Unit

This course provides campus news outlet editors an introduction to practices and feedback in editorial writing and the analysis of editorial problems. Emphasis is placed on developing newsroom leadership skills and formulating editorial policy.

10235	LAB 3:10 hrs/wk	TBA	Stapleton, J A	E7 303
-------	-----------------	-----	----------------	--------

All textbooks/readings will be provided free of cost.

15020	LAB 6:30 hrs/wk	TBA	Stapleton, J A	E7 303
-------	-----------------	-----	----------------	--------

All textbooks/readings will be provided free of cost.
(Starts 04/13/2026, Ends 06/08/2026)

JOURNAL 219-2 • Techniques For Staff Editors II (CSU) • 1 Unit

In this course, student editors receive intermediate instruction in editorial writing and analysis of editorial problems. Students survey research methods. Emphasis is placed on developing newsroom leadership skills and formulating editorial policy.

10246	LAB 3:10 hrs/wk	TBA	Stapleton, J A	E7 303
-------	-----------------	-----	----------------	--------

All textbooks/readings will be provided free of cost.

10255	LAB 6:30 hrs/wk	TBA	Stapleton, J A	E7 303
-------	-----------------	-----	----------------	--------

All textbooks/readings will be provided free of cost.
(Starts 04/13/2026, Ends 06/08/2026)

JOURNAL 219-3 • Techniques For Staff Editors III (CSU) • 1 Unit

In this course, students receive advanced instruction and practice in producing work for the student news outlets. Real newsroom techniques, practices, and techniques are stressed.

10264	LAB 3:10 hrs/wk	TBA	Stapleton, J A	E7 303
-------	-----------------	-----	----------------	--------

All textbooks/readings will be provided free of cost.

13370	LAB 4:15 hrs/wk	TBA	Stapleton, J A	E7 303
-------	-----------------	-----	----------------	--------

All textbooks/readings will be provided free of cost.
(Starts 03/09/2026, Ends 06/08/2026)

JOURNAL 228-1 • Beginning Computerized Composition • 3 Units

This course consists of instruction and practice in computerized page layout. The topics presented include editing, processing, setting of text, display types, and copy processing. Proofreading and preparation of materials for publication are also covered.

16233	LEC 1:05 hrs/wk	TBA	Stapleton, J A	E7 303
-------	-----------------	-----	----------------	--------

All textbooks/readings will be provided free of cost.

& 16234	LAB 6:30 hrs/wk	TBA	Stapleton, J A	E7 303
---------	-----------------	-----	----------------	--------

JOURNAL 228-2 • Advanced Computerized Composition • 3 Units

This advanced course consists of instruction and practice in computerized page layout. The topics presented include editing, processing, setting of text, display types, and copy processing. Proofreading and preparation of materials for publication are also covered.

16235	LEC 1:05 hrs/wk	TBA	Stapleton, J A	E7 303
-------	-----------------	-----	----------------	--------

All textbooks/readings will be provided free of cost.

& 16236	LAB 6:30 hrs/wk	TBA	Stapleton, J A	E7 303
---------	-----------------	-----	----------------	--------

JOURNAL 285 • Directed Study - Journalism (CSU) • 2 Units

Students in This course pursue Directed Study on a contract basis under the direction of a supervising instructor.

10051	LEC 2:05 hrs/wk	TBA	Stapleton, J A	E7 303
-------	-----------------	-----	----------------	--------

First meeting is on Wednesday, 1:45pm-2:50pm in E7-301.

KIN 047 • Adapted Swimming And Hydroexercise (UC/CSU) • 1 Unit

Enrollment Requirement: Maximum of 4 enrollments in the KIN - AQUATICS Course Family

This course meets the needs of students with a verified disability requiring restricted or modified activities. Individualized exercise programs focus on basic swimming and water safety skills. Hydro exercise programs emphasize physical fitness, buoyancy, and hydrodynamic resistance principles.

15268 LAB 8:50 am - 10:15 am TTh STAFF D5 POOL

All textbooks/readings will be provided free of cost.

KIN 201 • Swimming Skills (UC/CSU) • 1 Unit

Enrollment Requirement: Maximum of 4 enrollments in the KIN - AQUATICS Course Family

Students develop and expand fundamental swimming skills. Water orientation, safety, poolside etiquette and components of fitness are reviewed. Students with all levels of swimming ability may participate.

18482 LAB 5:00 pm - 7:05 pm M Ramirez, L D5 POOL

All textbooks/readings will be provided free of cost.

KIN 229 • Body Conditioning Skills (UC/CSU) • 1 Unit

Enrollment Requirement: Maximum of 4 enrollments in the KIN - AEROBICS, CIRCUIT TRAINING, AND SPORT-SPECIFIC STRENGTH TRAINING Course Family

This course provides students with the opportunity to participate in a variety of exercises for increasing cardiovascular fitness, muscular strength, and flexibility.

15269 LAB 8:00 am - 10:05 am Sa Olescyski, R E9 117

All textbooks/readings will be provided free of cost.

19800 LAB 10:25 am - 12:30 pm F Gamboa, R C1 128

All textbooks/readings will be provided free of cost.

24287 LAB 2:05 hrs/wk TBA Carizzi, M T ON LINE

This class requires students to work online independently each week for the amount of TBA time shown in addition to completing assignments.

24288 LAB 4:15 hrs/wk TBA French, D L ON LINE

All textbooks/readings will be provided free of cost.

This class requires students to work online independently each week for the amount of TBA time shown in addition to completing assignments. (Starts 04/13/2026, Ends 06/08/2026)

25008 LAB 4:15 hrs/wk TBA Diaz, J A ON LINE

This class requires students to work online independently each week for the amount of TBA time shown in addition to completing assignments. (Starts 04/13/2026, Ends 06/08/2026)

KIN 247 • Pilates For Fitness (UC/CSU) • 1 Unit

Enrollment Requirement: Maximum of 4 enrollments in the KIN - MIND/BODY CONDITIONING Course Family

Pilates involves a kinesthetic awareness through a series of floor exercises, optimizing a postural alignment and muscular balance to enable maximum range of movement for body strength and flexibility.

11557 LAB 8:00 am - 10:05 am Sa Jensen, K L E9 103

All textbooks/readings will be provided free of cost.

18480 LAB 6:50 pm - 8:55 pm T Jensen, K L E9 103

All textbooks/readings will be provided free of cost.

KIN 248-1 • Stretching for Flexibility - 1 (UC/CSU) • 1 Unit

Enrollment Requirement: Maximum of 4 enrollments in the KIN - MIND/BODY CONDITIONING Course Family

Stretching for Flexibility - 1

24248 LAB 2:05 hrs/wk TBA Wong, E ON LINE

All textbooks/readings will be provided free of cost.

This class requires students to work online independently each week for the amount of TBA time shown in addition to completing assignments.

KIN 248-2 • Stretching for Flexibility II (UC/CSU) • 1 Unit

In this course, students participate in intermediate stretching techniques to improve overall flexibility including active and passive stretching and myofascial release training. Emphasis is placed upon flexibility, balance, breathing techniques, spatial awareness, and safety during stretching. Technique modifications to account for physical limitations are emphasized. A brief examination of the evolution of the various forms of stretching reflecting cultural differences and diversity, human anatomy, nutrition, and wellness concepts related to overall fitness, age, and gender are also addressed.

24673	LAB 2:05 hrs/wk	TBA	Wong, E	ON LINE
-------	-----------------	-----	---------	---------

All textbooks/readings will be provided free of cost.
This class requires students to work online independently each week for the amount of TBA time shown in addition to completing assignments.

KIN 250-1 • Weight Training Skills I (UC/CSU) • 1 Unit

This introductory level strength training class includes progressive resistance exercises. There is an emphasis on the knowledge, understanding, and values of building muscle strength and endurance.

24674	LAB 8:00 am - 10:05 am	F	Gamboa, R	C1 128
-------	------------------------	---	-----------	--------

All textbooks/readings will be provided free of cost.

24675	LAB 10:25 am - 12:30 pm	Sa	Green, A M	E9 117
-------	-------------------------	----	------------	--------

All textbooks/readings will be provided free of cost.

KIN 250-2 • Weight Training Skills II (UC/CSU) • 1 Unit

This beginning level strength training class includes progressive resistance exercises. There is an emphasis on the knowledge, understanding, and values of building muscle strength and endurance. This course builds upon KIN 250-1.

24676	LAB 8:00 am - 10:05 am	F	Gamboa, R	C1 128
-------	------------------------	---	-----------	--------

All textbooks/readings will be provided free of cost.

24677	LAB 10:25 am - 12:30 pm	Sa	Green, A M	E9 117
-------	-------------------------	----	------------	--------

All textbooks/readings will be provided free of cost.

KIN 301-1 • Swimming Skills I (UC/CSU) • 1 Unit

Enrollment Requirement: Maximum of 4 enrollments in the KIN - AQUATICS Course Family
Students learn introductory skills and knowledge necessary to swim. This course covers a variety of strokes and techniques.

16615	LAB 8:50 am - 10:15 am	TTh	Romero, K	D5 POOL
-------	------------------------	-----	-----------	---------

This course is combined with KIN 301-2, KIN 301-3 and KIN 301-4
All textbooks/readings will be provided free of cost.

18836	LAB 6:50 pm - 10:00 pm	W	Ramirez, L	D5 POOL
-------	------------------------	---	------------	---------

This course is combined with KIN 301-2, 301-3 and KIN 301-4
All textbooks/readings will be provided free of cost.

15270	LAB 10:35 am - 12:00 pm	MW	Romero, K	D5 POOL
-------	-------------------------	----	-----------	---------

This course is combined with KIN 301-2, KIN 301-3 and KIN 301-4
All textbooks/readings will be provided free of cost.

KIN 301-2 • Swimming Skills II (UC/CSU) • 1 Unit

Enrollment Requirement: Prerequisite: Kinesiology 301-1
Maximum of 4 enrollments in the KIN - AQUATICS Course Family
Students learn beginning skills and knowledge necessary to swim. This course covers a variety of strokes and techniques, building on KIN 301-1.

18481	LAB 8:50 am - 10:15 am	TTh	Romero, K	D5 POOL
-------	------------------------	-----	-----------	---------

This course is combined with KIN 301-1 and KIN 301-3.
All textbooks/readings will be provided free of cost.

15271	LAB 10:35 am - 12:00 pm	MW	Romero, K	D5 POOL
-------	-------------------------	----	-----------	---------

This course is combined with KIN 301-1 and KIN 301-3.
All textbooks/readings will be provided free of cost.

18837	LAB 6:50 pm - 10:00 pm	W	Ramirez, L	D5 POOL
-------	------------------------	---	------------	---------

This course is combined with KIN 301-1 and KIN 301-3.
All textbooks/readings will be provided free of cost.

KIN 301-3 • Swimming Skills III (UC/CSU) • 1 Unit

Enrollment Requirement: Prerequisite: Kinesiology 301-2

Maximum of 4 enrollments in the KIN - AQUATICS Course Family

Students learn intermediate skills and knowledge to swim. Students in The course refine a variety of strokes and techniques, building on KIN 301-1 and KIN 301-2.

16604 LAB 8:50 am - 10:15 am TTh Romero, K D5 POOL

This course is combined with KIN 301-1 and KIN 301-2
All textbooks/readings will be provided free of cost.

18838 LAB 6:50 pm - 10:00 pm W Ramirez, L D5 POOL

This course is combined with KIN 301-1 and KIN 301-2
All textbooks/readings will be provided free of cost.

15272 LAB 10:35 am - 12:00 pm MW Romero, K D5 POOL

This course is combined with KIN 301-1 and KIN 301-2
All textbooks/readings will be provided free of cost.

KIN 301-4 • Swimming Skills IV (UC/CSU) • 1 Unit

Enrollment Requirement: Prerequisite: Kinesiology 301-3

Maximum of 4 enrollments in the KIN - AQUATICS Course Family

Students learn advanced skills and knowledge to swim. Students in The course refine a variety of strokes and techniques, building on KIN 301-3.

16603 LAB 8:50 am - 10:15 am TTh Romero, K D5 POOL

This course is combined with KIN 301-1, KIN 301-2 and KIN 301-3
All textbooks/readings will be provided free of cost.

15273 LAB 10:35 am - 12:00 pm MW Romero, K D5 POOL

This course is combined with KIN 301-1, KIN 301-2 and KIN 301-3
All textbooks/readings will be provided free of cost.

24678 LAB 6:50 pm - 10:00 pm W Ramirez, L D5 POOL

This course is combined with KIN 301-1, 301-2 and KIN 301-3

KIN 327-1 • Lifelong Fitness Lab (CSU) • 1 Unit

This course develops and encourages positive attitudes and habits with regards to cardiovascular efficiency, body composition, flexibility, muscular strength, and muscular endurance to achieve lifelong fitness. The students rotate through a series of weight training, core, and cardiovascular exercises in both anaerobic and aerobic training methods. Each student upon entry, is screened and assessed using a variety of physical fitness measuring techniques. The screening and assessment process is then repeated at the conclusion of the semester. This class also gives students the tools to achieve lifelong fitness and the techniques and knowledge to better prevent heart disease and diabetes.

18490 LAB 3:10 hrs/wk TBA Sanchez, J A C1 128

This TBA course allows flexibility with your workout schedule. The fitness center will be open Monday-Thursday from approximately 9:00am-1:15pm and Saturday from 9:00am-12:10pm. You must complete a minimum of three hours a week during those times.
All textbooks/readings will be provided free of cost.

18491 LAB 3:10 hrs/wk TBA Angel, M M C1 128

This TBA course allows flexibility with your workout schedule. The fitness center will be open Monday-Thursday from approximately 9:00am-1:15pm and Saturday from 9:00am-12:10pm. You must complete a minimum of three hours a week during those times.
All textbooks/readings will be provided free of cost.

18120 LAB 3:10 hrs/wk TBA Hines, J M C1 128

This TBA course allows flexibility with your workout schedule. The fitness center will be open Monday-Thursday from approximately 9:00am-1:15pm and Saturday from 9:00am-12:10pm. You must complete a minimum of three hours a week during those times.
All textbooks/readings will be provided free of cost.

18122 LAB 6:30 hrs/wk TBA STAFF C1 128

This TBA course allows flexibility with your workout schedule. The fitness center will be open Monday-Thursday from approximately 9:00am-1:15pm and Saturday from 9:00am-12:10pm. You must complete a minimum of three hours a week during those times.
All textbooks/readings will be provided free of cost.
(Starts 04/13/2026, Ends 06/08/2026)

18121 LAB 3:10 hrs/wk TBA Hines, J M C1 128

This TBA course allows flexibility with your workout schedule. The fitness center will be open Monday-Thursday from approximately 9:00am-1:15pm and Saturday from 9:00am-12:10pm. You must complete a minimum of three hours a week during those times.
All textbooks/readings will be provided free of cost.

18127 LAB 6:30 hrs/wk TBA Mosley, J E C1 128

This TBA course allows flexibility with your workout schedule. The fitness center will be open Monday-Thursday from approximately 9:00am-1:15pm and Saturday from 9:00am-12:10pm. You must complete a minimum of three hours a week during those times.
All textbooks/readings will be provided free of cost.
(Starts 04/13/2026, Ends 06/08/2026)

18123 LAB 3:10 hrs/wk TBA Teper, L E C1 128

This TBA course allows flexibility with your workout schedule. The fitness center will be open Monday-Thursday from approximately 9:00am-1:15pm and Saturday from 9:00am-12:10pm. You must complete a minimum of three hours a week during those times.
All textbooks/readings will be provided free of cost.

KIN 327-2 • Lifelong Fitness Lab II (UC/CSU) • 1 Unit

This course develops and encourages positive attitudes and habits with regards to cardiovascular efficiency, body composition, flexibility, muscular strength, and muscular endurance to achieve lifelong fitness. The students rotate through a series of weight training, core, and cardiovascular exercises in both anaerobic and aerobic training methods. Each student upon entry, is screened and assessed using a variety of physical fitness measuring techniques. The screening and assessment process is then repeated at the conclusion of the semester. This class also gives students the tools to achieve lifelong fitness and the techniques and knowledge to better prevent heart disease and diabetes.

18496	LAB 3:10 hrs/wk	TBA	Sanchez, J A	C1 128	<p>This TBA course allows flexibility with your workout schedule. The fitness center will be open Monday–Thursday from approximately 9:00am–1:15pm and Saturday from 9:00am–12:10pm. You must complete a minimum of three hours a week during those times. All textbooks/readings will be provided free of cost.</p>
18124	LAB 3:10 hrs/wk	TBA	Hines, J M	C1 128	<p>This TBA course allows flexibility with your workout schedule. The fitness center will be open Monday–Thursday from approximately 9:00am–1:15pm and Saturday from 9:00am–12:10pm. You must complete a minimum of three hours a week during those times. All textbooks/readings will be provided free of cost.</p>
18125	LAB 3:10 hrs/wk	TBA	Hines, J M	C1 128	<p>This TBA course allows flexibility with your workout schedule. The fitness center will be open Monday–Thursday from approximately 9:00am–1:15pm and Saturday from 9:00am–12:10pm. You must complete a minimum of three hours a week during those times. All textbooks/readings will be provided free of cost.</p>
18129	LAB 3:10 hrs/wk	TBA	Teper, L E	C1 128	<p>This TBA course allows flexibility with your workout schedule. The fitness center will be open Monday–Thursday from approximately 9:00am–1:15pm and Saturday from 9:00am–12:10pm. You must complete a minimum of three hours a week during those times. All textbooks/readings will be provided free of cost.</p>
18499	LAB 3:10 hrs/wk	TBA	Angel, M M	C1 128	<p>This TBA course allows flexibility with your workout schedule. The fitness center will be open Monday–Thursday from approximately 9:00am–1:15pm and Saturday from 9:00am–12:10pm. You must complete a minimum of three hours a week during those times. All textbooks/readings will be provided free of cost.</p>
18126	LAB 6:30 hrs/wk	TBA	STAFF	C1 128	<p>This TBA course allows flexibility with your workout schedule. The fitness center will be open Monday–Thursday from approximately 9:00am–1:15pm and Saturday from 9:00am–12:10pm. You must complete a minimum of three hours a week during those times. All textbooks/readings will be provided free of cost. (Starts 04/13/2026, Ends 06/08/2026)</p>
18128	LAB 6:30 hrs/wk	TBA	Mosley, J E	C1 128	<p>This TBA course allows flexibility with your workout schedule. The fitness center will be open Monday–Thursday from approximately 9:00am–1:15pm and Saturday from 9:00am–12:10pm. You must complete a minimum of three hours a week during those times. All textbooks/readings will be provided free of cost. (Starts 04/13/2026, Ends 06/08/2026)</p>

KIN 327-3 • Lifelong Fitness Lab III (UC/CSU) • 1 Unit

This course covers advanced principles that encourage positive attitudes and habits with regard to cardiovascular efficiency, body composition, flexibility, muscular strength, and muscular endurance to achieve lifelong fitness. The students rotate through a series of weight training, core, and cardiovascular exercises in both anaerobic and aerobic training methods. Each student upon entry is screened and assessed using a variety of physical fitness measuring techniques. The screening and assessment process is then repeated at the conclusion of the semester. This class also gives students the tools to achieve lifelong fitness and the techniques and knowledge to better prevent heart disease and diabetes.

19458	LAB 3:10 hrs/wk	TBA	Sanchez, J A	C1 128	<p>This TBA course allows flexibility with your workout schedule. The fitness center will be open Monday–Thursday from approximately 9:00am–1:15pm and Saturday from 9:00am–12:10pm. You must complete a minimum of three hours a week during those times. All textbooks/readings will be provided free of cost.</p>
19459	LAB 3:10 hrs/wk	TBA	Hines, J M	C1 128	<p>This TBA course allows flexibility with your workout schedule. The fitness center will be open Monday–Thursday from approximately 9:00am–1:15pm and Saturday from 9:00am–12:10pm. You must complete a minimum of three hours a week during those times. All textbooks/readings will be provided free of cost.</p>
19460	LAB 3:10 hrs/wk	TBA	Hines, J M	C1 128	<p>This TBA course allows flexibility with your workout schedule. The fitness center will be open Monday–Thursday from approximately 9:00am–1:15pm and Saturday from 9:00am–12:10pm. You must complete a minimum of three hours a week during those times. All textbooks/readings will be provided free of cost.</p>
19461	LAB 3:10 hrs/wk	TBA	Teper, L E	C1 128	<p>This TBA course allows flexibility with your workout schedule. The fitness center will be open Monday–Thursday from approximately 9:00am–1:15pm and Saturday from 9:00am–12:10pm. You must complete a minimum of three hours a week during those times. All textbooks/readings will be provided free of cost.</p>
19462	LAB 3:10 hrs/wk	TBA	Angel, M M	C1 128	<p>This TBA course allows flexibility with your workout schedule. The fitness center will be open Monday–Thursday from approximately 9:00am–1:15pm and Saturday from 9:00am–12:10pm. You must complete a minimum of three hours a week during those times. All textbooks/readings will be provided free of cost.</p>
19463	LAB 6:30 hrs/wk	TBA	STAFF	C1 128	<p>This TBA course allows flexibility with your workout schedule. The fitness center will be open Monday–Thursday from approximately 9:00am–1:15pm and Saturday from 9:00am–12:10pm. You must complete a minimum of three hours a week during those times. All textbooks/readings will be provided free of cost. (Starts 04/13/2026, Ends 06/08/2026)</p>
19464	LAB 6:30 hrs/wk	TBA	Mosley, J E	C1 128	<p>This TBA course allows flexibility with your workout schedule. The fitness center will be open Monday–Thursday from approximately 9:00am–1:15pm and Saturday from 9:00am–12:10pm. You must complete a minimum of three hours a week during those times. All textbooks/readings will be provided free of cost. (Starts 04/13/2026, Ends 06/08/2026)</p>

KIN 330-1 • Cardio Kickboxing I (UC/CSU) • 1 Unit

Enrollment Requirement: Maximum of 4 enrollments in the KIN - AEROBICS, CIRCUIT TRAINING, AND SPORT-SPECIFIC STRENGTH TRAINING Course Family
Students learn introductory level, non-contact, cardio-kickboxing techniques to improve overall fitness including: cardiorespiratory endurance, muscular strength and endurance, flexibility, and body composition.

15857	LAB 8:50 am - 10:15 am	MW	Owens, A S	E9 103
-------	------------------------	----	------------	--------

All textbooks/readings will be provided free of cost.

KIN 330-2 • Cardio Kickboxing II (UC/CSU) • 1 Unit

Enrollment Requirement: Prerequisite: Kinesiology 330-1
Maximum of 4 enrollments in the KIN - AEROBICS, CIRCUIT TRAINING, AND SPORT-SPECIFIC STRENGTH TRAINING Course Family
Students learn beginning level, non-contact, cardio-kickboxing techniques to improve overall fitness including: cardiorespiratory endurance, muscular strength and endurance, flexibility, and body composition. This course builds on KIN 330-1.

12211	LAB 8:50 am - 10:15 am	MW	Owens, A S	E9 103
-------	------------------------	----	------------	--------

All textbooks/readings will be provided free of cost.

KIN 330-3 • Cardio Kickboxing III (UC/CSU) • 1 Unit

Enrollment Requirement: Prerequisite: Kinesiology 330-2
Maximum of 4 enrollments in the KIN - AEROBICS, CIRCUIT TRAINING, AND SPORT-SPECIFIC STRENGTH TRAINING Course Family
Students learn intermediate level, non-contact, cardio-kickboxing techniques to improve overall fitness including: cardiorespiratory endurance, muscular strength and endurance, flexibility, and body composition. This course builds on KIN 330-2.

18119	LAB 8:50 am - 10:15 am	MW	Owens, A S	E9 103
-------	------------------------	----	------------	--------

All textbooks/readings will be provided free of cost.

KIN 334-1 • Fitness Walking I (UC/CSU) • 1 Unit

Enrollment Requirement: Maximum of 4 enrollments in the KIN - INDIVIDUAL ACTIVITIES Course Family
Students learn and participate in cardiovascular activities and learn healthy lifestyle choices through introductory level walking programs.

24679	LAB 3:10 hrs/wk	TBA	Wong, E	ON LINE
-------	-----------------	-----	---------	---------

All textbooks/readings will be provided free of cost.

This class requires students to work online independently each week for the amount of TBA time shown in addition to completing assignments.

KIN 336-1 • Zumba Fitness I (UC/CSU) • 1 Unit

Enrollment Requirement: Maximum of 4 enrollments in the KIN - AEROBICS, CIRCUIT TRAINING, AND SPORT-SPECIFIC STRENGTH TRAINING Course Family
Students will learn introductory Zumba group exercises that combine a fusion of high energy Latin and International music with dance and fitness movements.

14744	LAB 12:10 pm - 1:35 pm	MW	Wong, E	E9 118
-------	------------------------	----	---------	--------

All textbooks/readings will be provided free of cost.

KIN 336-2 • Zumba Fitness II (UC/CSU) • 1 Unit

Enrollment Requirement: Prerequisite: Kinesiology 336-1
Maximum of 4 enrollments in the KIN - AEROBICS, CIRCUIT TRAINING, AND SPORT-SPECIFIC STRENGTH TRAINING Course Family
This course enables the student to participate in intermediate Zumba group exercise that combines a fusion of high energy Latin and International music with unique moves and combinations. Zumba integrates principles of aerobic, interval, and effective fitness resistance training to maximize caloric output, cardiovascular benefits, and total body toning. Zumba provides a non-intimidating opportunity for non-dancers to participate in a group aerobic class.

18130	LAB 12:10 pm - 1:35 pm	MW	Wong, E	E9 118
-------	------------------------	----	---------	--------

All textbooks/readings will be provided free of cost.

KIN 338-1 • Power Boxing I (UC/CSU) • 1 Unit

Enrollment Requirement: Maximum of 4 enrollments in the KIN - AEROBICS, CIRCUIT TRAINING, AND SPORT-SPECIFIC STRENGTH TRAINING Course Family
Students learn introductory, non-contact, boxing combinations using punch pads and/or bags, cardiovascular drills, along with body weight exercises.

19466	LAB 10:35 am - 12:00 pm	TTh	Owens, A S	E9 103
-------	-------------------------	-----	------------	--------

All textbooks/readings will be provided free of cost.

KIN 338-2 • Power Boxing II (UC/CSU) • 1 Unit

Enrollment Requirement: Prerequisite: Kinesiology 338-1
Maximum of 4 enrollments in the KIN - AEROBICS, CIRCUIT TRAINING, AND SPORT-SPECIFIC STRENGTH TRAINING Course Family
This intermediate course is a high-intensity, full body workout that is designed to build on basic boxing techniques from Power Boxing I. New training exercises are taught in intervals combining intermediate boxing combinations using punch pads, high intensity cardiovascular drills, along with intermediate body weight exercises. New techniques and combinations are added to improve overall fitness. Students train individually, with a partner, and in a group setting.

19467	LAB 10:35 am - 12:00 pm	TTh	Owens, A S	E9 103
-------	-------------------------	-----	------------	--------

All textbooks/readings will be provided free of cost.

KIN 339-1 • Spin & Sculpt I (UC/CSU) • 1 Unit

Enrollment Requirement: Maximum of 4 enrollments in the KIN - AEROBICS, CIRCUIT TRAINING, AND SPORT-SPECIFIC STRENGTH TRAINING Course Family
This course combines Indoor Cycling (AKA 'Bicycle Spinning') using the stationary bike with off-the-bike exercises for a full body workout. Students ride along to upbeat music as they burn a substantial amount of calories, lengthen and strengthen muscles, build core stability, tone biceps and triceps, and improve their cardiovascular health.

19468	LAB 8:50 am - 10:15 am	TTh	Owens, A S	C1 121
-------	------------------------	-----	------------	--------

All textbooks/readings will be provided free of cost.

KIN 339-2 • Spin and Sculpt II (UC/CSU) • 1 Unit

Enrollment Requirement: Prerequisite: Kinesiology 339-1
Maximum of 4 enrollments in the KIN - AEROBICS, CIRCUIT TRAINING, AND SPORT-SPECIFIC STRENGTH TRAINING Course Family
This course covers the intermediate principles designed to build on basic techniques from Spin and Sculpt I. Intervals, rolling hills, sprints, climbs, runs, and jumps challenges students to improve their cardiovascular system, help build leg strength, aid in calorie expenditure, and increase endurance. Students participate in a variety of resistance training exercises using free weights and resistance bands off-the-bike to build muscular strength and endurance of most major muscle groups.

19469	LAB 8:50 am - 10:15 am	TTh	Owens, A S	C1 121
-------	------------------------	-----	------------	--------

All textbooks/readings will be provided free of cost.

KIN 350-1 • Weight Training I (UC/CSU) • 1 Unit

Enrollment Requirement: ELAC KIN 350-1 Requirements
Maximum of 4 enrollments in the KIN - AEROBICS, CIRCUIT TRAINING, AND SPORT-SPECIFIC STRENGTH TRAINING Course Family
This introductory level strength training class includes progressive resistance exercises. There is an emphasis on the knowledge, understanding, and values of building muscle strength and endurance.

18615	LAB 12:10 pm - 1:35 pm	MW	Elias, E J	E9 117
-------	------------------------	----	------------	--------

All textbooks/readings will be provided free of cost.

KIN 350-2 • Weight Training II (UC/CSU) • 1 Unit

Enrollment Requirement: Prerequisite: Kinesiology 350-1
Maximum of 4 enrollments in the KIN - AEROBICS, CIRCUIT TRAINING, AND SPORT-SPECIFIC STRENGTH TRAINING Course Family
This beginning level strength training class includes progressive resistance exercises. There is an emphasis on the knowledge, understanding, and values of building muscle strength and endurance. This course builds upon KIN 350-1.

18616	LAB 12:10 pm - 1:35 pm	MW	Elias, E J	E9 117
-------	------------------------	----	------------	--------

All textbooks/readings will be provided free of cost.

KIN 366-1 • Badminton Skills I • 1 Unit

Enrollment Requirement: Maximum of 4 enrollments in the KIN - COURT SPORTS Course Family
Students learn the introductory skills and knowledge necessary to play badminton.

15601	LAB 6:00 pm - 9:10 pm	M	Zepeda, E L	E9 103
-------	-----------------------	---	-------------	--------

All textbooks/readings will be provided free of cost.

KIN 366-2 • Badminton Skills II (UC/CSU) • 1 Unit

Enrollment Requirement: Kinesiology 366-1
Maximum of 4 enrollments in the KIN - COURT SPORTS Course Family
Students learn the beginning level skills and knowledge necessary to play badminton. This course builds on KIN 366-1.

22459	LAB 6:00 pm - 9:10 pm	M	Zepeda, E L	E9 103
-------	-----------------------	---	-------------	--------

Combined with KIN 366-1
All textbooks/readings will be provided free of cost.

KIN 387-1 • Basketball I (UC/CSU) • 1 Unit

Students will learn introductory basketball skills, including the selection and care of equipment, rules proper etiquette, terminology, and strategies of the game.

15267	LAB 10:35 am - 12:00 pm	TTh	Mosley, J E	C1 132
-------	-------------------------	-----	-------------	--------

All textbooks/readings will be provided free of cost.

KIN 387-2 • Basketball II (UC/CSU) • 1 Unit

Enrollment Requirement: Prerequisite: Kinesiology 387-1
Maximum of 4 enrollments in the KIN - TEAM SPORTS Course Family
Students will learn beginning basketball skills, including the selection and care of equipment, rules proper etiquette, terminology, and strategies of the game. This course builds on KIN 387-1.

15274	LAB 10:35 am - 12:00 pm	TTh	Mosley, J E	C1 132
-------	-------------------------	-----	-------------	--------

All textbooks/readings will be provided free of cost.

KIN 387-3 • Basketball III (UC/CSU) • 1 Unit

Students will learn intermediate basketball skills, including the selection and care of equipment, rules proper etiquette, terminology, and strategies of the game. This course builds on KIN 387-2.

24289	LAB 10:35 am - 12:00 pm	TTh	Mosley, J E	C1 132
-------	-------------------------	-----	-------------	--------

All textbooks/readings will be provided free of cost.

KIN 389-1 • Soccer I (UC/CSU) • 1 Unit

Students will learn introductory soccer skills, including the selection and care of equipment, rules proper etiquette, terminology, and strategies of the game.

15275	LAB 10:35 am - 12:00 pm	MW	Angel, M M	B5 STAD
-------	-------------------------	----	------------	---------

All textbooks/readings will be provided free of cost.

KIN 392-1 • Futsal I (UC/CSU) • 1 Unit

This course is designed for beginners. Students learn the basic skills associated with the game of futsal, including passing, shooting, dribbling, and heading. This course also introduces basic strategies and tactics of the game, along with the Laws of the Game, key terminology, and related components of fitness. Students learn proper futsal techniques through practices, scrimmages, and feedback.

24290	LAB 10:35 am - 12:00 pm	TTh	Almeida, A M	E9 103
-------	-------------------------	-----	--------------	--------

All textbooks/readings will be provided free of cost.

Kinesiology Athletics

KIN ATH 502 • Intercollegiate Athletics – Badminton (UC/CSU) (RPT 3) • 3 Units

Students will participate in badminton for the colleges intercollegiate team and develop advanced skills and techniques. This class provides an opportunity to learn the fine skills and strategies needed to compete at the collegiate level. This course requires the student athletes to compete as a member of the badminton team.

16148	LAB 11:10 am – 3:25 pm	Sa	Nguy, Q	E9 103
&	LAB 1:10 pm – 4:40 pm	F	Nguy, Q	E9 103
&	LAB 6:00 pm – 8:50 pm	Th	Nguy, Q	E9 103
All textbooks/readings will be provided free of cost.				

KIN ATH 503 • Intercollegiate Athletics–Baseball (UC/CSU) (RPT 3) • 3 Units

Students will participate in baseball for the colleges intercollegiate team and develop advanced skills and techniques. This class provides an opportunity to learn the fine skills and strategies needed to compete at the collegiate level. This course requires the student-athletes to compete as a member of the baseball team.

15003	LAB 12:10 pm – 2:15 pm	MTWThF	Adame, A	BASE FLD
All textbooks/readings will be provided free of cost.				

KIN ATH 509 • Intercollegiate Athletics–Flag Football (UC/CSU) • 3 Units

Students will participate in flag football for the college's intercollegiate team and develop advanced skills and techniques. This class provides an opportunity to learn the fine skills and strategies needed to compete at the collegiate level. This course requires the student athletes to compete as a member of the flag football team.

24680	LAB 8:10 am – 10:15 am	MTWThF	Godinez, R J	B5 STAD
All textbooks/readings will be provided free of cost.				

KIN ATH 512 • Intercollegiate Athletics–Softball (UC/CSU) (RPT 3) • 3 Units

Students will participate in softball for the colleges intercollegiate team and develop advanced skills and techniques. This class provides an opportunity to learn the fine skills and strategies needed to compete at the collegiate level. This course requires the student athletes to compete as a member of the softball team.

15004	LAB 9:00 am – 11:00 am	F	Blanco, E	WMN FLD
&	LAB 10:30 am – 12:50 pm	TTh	Blanco, E	WMN FLD
&	LAB 11:00 am – 1:50 pm	MW	Blanco, E	WMN FLD
All textbooks/readings will be provided free of cost.				

KIN ATH 513 • Intercollegiate Athletics–Swimming And Diving (UC/CSU) (RPT 3) • 3 Units

Students will participate in swimming and diving for the colleges intercollegiate team and develop advanced skills and techniques. This class provides an opportunity to learn the fine skills and strategies needed to compete at the collegiate level. This course requires the student athletes to compete as a member of the swimming and diving team.

15005	LAB 5:00 am – 7:05 am	MTWThF	Romero, K	D5 POOL
All textbooks/readings will be provided free of cost.				

KIN ATH 515 • Intercollegiate Athletics–Track And Field (UC/CSU) (RPT 3) • 3 Units

Students will participate in track and field for the colleges intercollegiate team and develop advanced skills and techniques. This class provides an opportunity to learn the fine skills and strategies needed to compete at the collegiate level. This course requires the student athletes to compete as a member of the track and field team.

15276	LAB 12:10 pm – 2:15 pm	MTWThF	Browne, M O	B5 STAD
All textbooks/readings will be provided free of cost.				

KIN ATH 518 • Intercollegiate Athletics-Wrestling (UC/CSU) (RPT 3) • 3 Units

Students will participate in wrestling for the colleges intercollegiate team and develop advanced skills and techniques. This class provides an opportunity to learn the fine skills and strategies needed to compete at the collegiate level. This course requires the student athletes to compete as a member of the wrestling team.

17479 LAB 4:00 pm - 6:05 pm MTWThF Solis, A C2 123A

All textbooks/readings will be provided free of cost.

KIN ATH 552 • Intercollegiate Sports-Conditioning & Skills Training (UC/CSU) (RPT 3) • 1 Unit

This course is designed for the student athlete. The following areas are emphasized: The analysis and training of athletic skills, the analysis of offensive and defensive systems, physical conditioning, strength training, and aerobic conditioning.

18159 LAB 2:00 pm - 2:40 pm MTWTh Mosley, J E C1 132

All textbooks/readings will be provided free of cost.

15801 LAB 6:00 pm - 7:25 pm TTh Soto, M C2 123B

All textbooks/readings will be provided free of cost.

22155 LAB 4:10 pm - 7:20 pm MW STAFF B5 STAD

All textbooks/readings will be provided free of cost.
(Starts 04/13/2026, Ends 06/08/2026)

KIN ATH 553 • Intercollegiate Football-Fitness & Skills Training (UC/CSU) (RPT 3) • 1 Unit

Student-athletes in this class will participate in off-season skill training and conditioning programs for the college's intercollegiate football team. This class provides an advanced strength and conditioning program specific to football with emphasis on skills, fundamentals, injury prevention, and safety. The student also learns new rules and strategic plays necessary for competition at advanced levels.

15277 LAB 5:10 pm - 6:35 pm TTh STAFF B5 STAD

All textbooks/readings will be provided free of cost.

KIN ATH 556 • Intercollegiate Basketball-Fitness & Skills Training (UC/CSU) (RPT 3) • 1 Unit

Student-athletes in this class will participate in off-season skill training and conditioning programs for the college's intercollegiate basketball team. This class provides an advanced strength and conditioning program specific to basketball with emphasis on skills, fundamentals, injury prevention, and safety. The student also learns new rules and strategic plays necessary for competition at advanced levels.

16146 LAB 3:30 pm - 4:40 pm MTWThF Mosley, J E C1 132

All textbooks/readings will be provided free of cost.
(Starts 04/13/2026, Ends 06/08/2026)

16147 LAB 3:30 pm - 6:20 pm TTh Turner, B M E9 103

All textbooks/readings will be provided free of cost.
(Starts 03/30/2026, Ends 06/08/2026)

KIN ATH 558 • Intercollegiate Soccer-Fitness & Skills Training (UC/CSU) (RPT 3) • 1 Unit

Student-athletes in this class will participate in off-season skill training and conditioning programs for the college's intercollegiate soccer team. This class provides an advanced strength and conditioning program specific to soccer with emphasis on skills, fundamentals, injury prevention, and safety. The student also learns new rules and strategic plays necessary for competition at advanced levels.

15278 LAB 8:50 am - 10:15 am TTh Rivas, R B5 STAD

All textbooks/readings will be provided free of cost.

15279 LAB 3:30 pm - 4:55 pm MW STAFF B5 STAD

All textbooks/readings will be provided free of cost.

KIN ATH 563 • Intercollegiate Volleyball-Fitness & Skills Training (UC/CSU) (RPT 3) • 1 Unit

Student-athletes in this class will participate in off-season skill training and conditioning programs for the college's intercollegiate volleyball team. This class provides an advanced strength and conditioning program specific to volleyball with emphasis on skills, fundamentals, injury prevention, and safety. The student also learns new rules and strategic plays necessary for competition at advanced levels.

17794 LAB 6:00 pm - 9:10 pm TTh Walker, E C1 132

All textbooks/readings will be provided free of cost.
(Starts 04/13/2026, Ends 06/08/2026)

KIN ATH 571 • Intercollegiate Cheerleading–Fitness & Skills Training (UC/CSU) (RPT 3) • 1 Unit

Student-athletes in this class will participate in off-season skill training and conditioning programs for the college's intercollegiate cheer team. This class provides an advanced strength and conditioning program specific to cheer with emphasis on skills, fundamentals, injury prevention, and safety. The student also learns new rules and strategic plays necessary for competition at advanced levels.

16619	LAB 5:00 pm – 6:25 pm	TTh	Zepeda, E L	E9 118
-------	-----------------------	-----	-------------	--------

All textbooks/readings will be provided free of cost.

Kinesiology Major

KIN MAJ 100 • Introduction To Kinesiology (UC/CSU) • 3 Units

Students learn about the study of human movement through an interdisciplinary approach that includes discussing the importance of the sub-disciplines in kinesiology and the variety of career opportunities in the areas of teaching, allied health, and fitness professions.

17645	LEC 10:35 am – 12:00 pm	MW	Owens, A S	E9 114
-------	-------------------------	----	------------	--------

11240	LEC 6:30 hrs/wk	TBA	Ortiz, S E	ON LINE
-------	-----------------	-----	------------	---------

16073	LEC 7:25 hrs/wk	TBA	Ortiz, S E	ON LINE
-------	-----------------	-----	------------	---------

This class requires students to work online independently each week for the amount of TBA time shown in addition to completing assignments.
(Starts 02/09/2026, Ends 04/03/2026)

This class requires students to work online independently each week for the amount of TBA time shown in addition to completing assignments.
(Starts 04/13/2026, Ends 06/08/2026)

KIN MAJ 103 • Introduction To Coaching Athletics (UC/CSU) • 3 Units

Students learn the responsibilities of coaching an athletic team and the scope of issues encountered in athletic coaching. Topics include facilities, budgets, managing participants, parents, spectators, the press, coaching techniques, philosophies and administration.

14208	LEC 3:10 hrs/wk	TBA	Hines, J M	ON LINE
-------	-----------------	-----	------------	---------

This class requires students to work online independently each week for the amount of TBA time shown in addition to completing assignments.

KIN MAJ 106 • Sports Ethics (UC/CSU) • 3 Units

Students will learn the wide range of moral and ethical issues in sports. Topics include racial and gender equity, commercialization, use of ergogenic aids, eligibility, violence, sportsmanship, and code of ethics, using an examination of historical and current events.

17620	LEC 6:30 hrs/wk	TBA	Costello, L L	ON LINE
-------	-----------------	-----	---------------	---------

This class requires students to work online independently each week for the amount of TBA time shown in addition to completing assignments.
(Starts 04/13/2026, Ends 06/08/2026)

KIN MAJ 109 • Women In Sport (UC/CSU) • 3 Units

This course introduces the chronological history, analysis and interpretation of people, events, and issues that affect women in sport. Physiological, sociological, and psychological aspects of female athletes as related to sport education, sport participation, and sport industry will be covered. Students will gain an understanding of significant historical events and current issues and their impact on the future of women in sports.

17919	LEC 3:35 hrs/wk	TBA	Blanco, E	ON LINE
-------	-----------------	-----	-----------	---------

This class requires students to work online independently each week for the amount of TBA time shown in addition to completing assignments.
(Starts 02/09/2026, Ends 05/24/2026)

KIN MAJ 111 • Diversity & Equity in Sport (UC/CSU) • 3 Units

Requirement Designation: Meets Cal-GETC-4

This course provides students with foundational knowledge of diversity, equity, and inclusion within sport organizations. Topics include forms of diversity that affect the sport industry, including disability, social class and economic status, ethnicity and race, political affiliation and influence, age, gender and gender identity, and religion. Discussions include assessing organizational climate, planning strategically, implementing best practices, and using sport as a platform for social change.

25009	LEC 6:30 hrs/wk	TBA	Diaz, J A	ON LINE
--------------	------------------------	------------	------------------	----------------

This class requires students to work online independently each week for the amount of TBA time shown in addition to completing assignments.
(Starts 02/09/2026, Ends 04/03/2026)

19801	LEC 3:35 hrs/wk	TBA	Blanco, E	ON LINE
--------------	------------------------	------------	------------------	----------------

This class requires students to work online independently each week for the amount of TBA time shown in addition to completing assignments.
(Starts 02/09/2026, Ends 05/24/2026)

18166	LEC 6:30 hrs/wk	TBA	Mosley, J E	ON LINE
--------------	------------------------	------------	--------------------	----------------

This class requires students to work online independently each week for the amount of TBA time shown in addition to completing assignments.
(Starts 04/13/2026, Ends 06/08/2026)

KIN MAJ 116 • Introduction To Exercise Physiology (UC/CSU) • 3 Units

This course examines how the body functions under conditions of exercise stress. It covers the fundamentals of human movement and anatomy, the practical applications of muscle function, cardio-respiratory testing and functions, principles of exercise, training techniques, energy metabolism, and the effect of environmental conditions on exercise.

13838	LEC 6:30 hrs/wk	TBA	Costello, L L	ON LINE
--------------	------------------------	------------	----------------------	----------------

This class requires students to work online independently each week for the amount of TBA time shown in addition to completing assignments.
(Starts 02/09/2026, Ends 04/03/2026)

16116	LEC 6:30 hrs/wk	TBA	Diaz, J A	ON LINE
--------------	------------------------	------------	------------------	----------------

This class requires students to work online independently each week for the amount of TBA time shown in addition to completing assignments.
(Starts 04/13/2026, Ends 06/08/2026)

KIN MAJ 117 • Personal Trainer Certification Preparation (CSU) • 3 Units

Students will learn the knowledge to prepare for a national personal trainer certification exam. This is a comprehensive course for designing individualized programs based on a client's unique health and fitness goals.

19477	LEC 6:30 hrs/wk	TBA	Costello, L L	ON LINE
--------------	------------------------	------------	----------------------	----------------

This class requires students to work online independently each week for the amount of TBA time shown in addition to completing assignments.
(Starts 04/13/2026, Ends 06/08/2026)

KIN MAJ 118 • Sports Nutrition (UC/CSU) • 2 Units

Sports Nutrition

14438	LEC 4:50 hrs/wk	TBA	Ortiz, S E	ON LINE
--------------	------------------------	------------	-------------------	----------------

This class requires students to work online independently each week for the amount of TBA time shown in addition to completing assignments.
All textbooks/readings will be provided free of cost.
(Starts 02/09/2026, Ends 04/03/2026)

KIN MAJ 123 • Techniques of Strength Training and Group Exercise Instruction (CSU) • 3 Units

This course examines how to teach effective methods of exercise instruction for individuals and groups and the development of individual and group strength training program design. It covers the topics of strength training, exercise equipment use, movement safety, fundamentals of group exercise instruction, basic anatomy and physiology, and exercise modifications, as it applies to physical fitness.

20265	LEC 10:35 am - 11:40 am	W	Wong, E	E9 117
--------------	--------------------------------	----------	----------------	---------------

&	LEC 1:50 hrs/wk	TBA	Wong, E	ON LINE
--------------	------------------------	------------	----------------	----------------

Some in person meetings are required as scheduled.
The remaining activities are online.

KIN MAJ 125 • Introduction to Physical Therapy Aide (CSU) • 3 Units

Introduction to Physical Therapy Aide

15280	LEC 10:35 am – 11:45 am	W	Diaz, J A	C2 104
&	LEC 1:50 hrs/wk	TBA	Diaz, J A	ON LINE
Some in person meetings are required as scheduled. The remaining activities are online. All textbooks/readings will be provided free of cost.				

KIN MAJ 128 • Care And Prevention Of Athletic Injuries (UC/CSU) • 3 Units

Care And Prevention Of Athletic Injuries

21408	LEC 2:05 hrs/wk	TBA	Stankevitz, D L	ON LINE
Textbooks assigned to this class are less than \$50. Lab hours must be completed in person at either the Athletic Training Clinic (B5-111) or during a sport competition on campus. Please contact instructor for lab hours. Some in person meetings are required as scheduled. The remaining activities are online.				
& 21409	LAB 2:05 hrs/wk	TBA	Stankevitz, D L	B5 111
Textbooks assigned to this class are less than \$50. Lab hours must be completed in person at either the Athletic Training Clinic (B5-111) or during a sport competition on campus. Please contact instructor for lab hours. Some in person meetings are required as scheduled. The remaining activities are online.				

KIN MAJ 134 • Lifeguard Training and Certification (UC/CSU) • 2 Units

Students will learn and receive training in Red Cross Lifeguarding certification. Red Cross Lifeguarding certification topics include cardiopulmonary resuscitation (CPR), first aid, automated external defibrillator (AED), oxygen administration, and lifeguard management materials. Certification(s) are granted upon successful completion of course requirements.

21403	LEC 10:35 am – 11:05 am	TTh	Romero, K	D5 136
All textbooks/readings will be provided free of cost.				
& 21404	LAB 11:05 am – 11:55 am	TTh	Romero, K	D5 136

Law

LAW 001 • Business Law I (UC/CSU) • 3 Units

This course analyzes the U.S. legal system, focusing on the legal aspects of business. Lectures and activities will examine court procedures relating to business law; torts and criminal laws as related to various business practices; elements of a valid contract; breach of contracts and its remedies; and, sales and lease contracts. Students will prepare a case brief and an analysis of one of their own contracts for a website or an app.

10091	LEC 8:50 am – 10:15 am	MW	Samson, F K	F7 107
14248	LEC 9:00 am – 11:00 am	Sa	STAFF	ONLINELIVE
&	LEC 1:10 hrs/wk	TBA	STAFF	ON LINE
This class will be offered in an online blended format, which requires students to be online and interacting with their instructor during the times shown and to work online independently each week for the amount of TBA time shown in addition to completing assignments.				
10106	LEC 3:30 pm – 6:40 pm	T	Powers, C A	F7 109
22308	LEC 6:00 pm – 8:00 pm	F	STAFF	ONLINELIVE
&	LEC 1:10 hrs/wk	TBA	STAFF	ON LINE
This class will be offered in an online blended format, which requires students to be online and interacting with their instructor during the times shown and to work online independently each week for the amount of TBA time shown in addition to completing assignments.				
10115	LEC 6:50 pm – 10:00 pm	M	STAFF	ONLINELIVE
Real-time meetings are required as scheduled. All activities are online.				

10130	LEC 6:50 pm - 8:15 pm	Th	STAFF	ONLINE/LIVE
&	LEC 1:25 hrs/wk	TBA	STAFF	ON LINE
This class will be offered in an online blended format, which requires students to be online and interacting with their instructor during the times shown and to work online independently each week for the amount of TBA time shown in addition to completing assignments.				

10097	LEC 3:35 hrs/wk	TBA	Samson, F K	ON LINE
This class requires students to work online independently each week for the amount of TBA time shown in addition to completing assignments. (Starts 02/23/2026, Ends 06/08/2026)				

13668	LEC 3:10 hrs/wk	TBA	Powers, C A	ON LINE
This class requires students to work online independently each week for the amount of TBA time shown in addition to completing assignments.				

13740	LEC 3:10 hrs/wk	TBA	STAFF	ON LINE
This class requires students to work online independently each week for the amount of TBA time shown in addition to completing assignments.				

17441	LEC 6:30 hrs/wk	TBA	STAFF	ON LINE
This class requires students to work online independently each week for the amount of TBA time shown in addition to completing assignments. (Starts 04/13/2026, Ends 06/08/2026)				

15015	LEC 7:25 hrs/wk	TBA	STAFF	ON LINE
This class requires students to work online independently each week for the amount of TBA time shown in addition to completing assignments. (Starts 02/09/2026, Ends 04/03/2026)				

17754	LEC 6:30 hrs/wk	TBA	Dennis, D R	ON LINE
This class requires students to work online independently each week for the amount of TBA time shown in addition to completing assignments. (Starts 04/13/2026, Ends 06/08/2026)				

17045	LEC 3:10 hrs/wk	TBA	Powers, C A	ON LINE
This class requires students to work online independently each week for the amount of TBA time shown in addition to completing assignments.				

17450	LEC 4:15 hrs/wk	TBA	Samson, F K	ON LINE
This class requires students to work online independently each week for the amount of TBA time shown in addition to completing assignments. (Starts 03/09/2026, Ends 06/08/2026)				

22309	LEC 6:30 hrs/wk	TBA	STAFF	ON LINE
This class requires students to work online independently each week for the amount of TBA time shown in addition to completing assignments. (Starts 04/13/2026, Ends 06/08/2026)				

22467	LEC 6:30 hrs/wk	TBA	Dennis, D R	ON LINE
This class requires students to work online independently each week for the amount of TBA time shown in addition to completing assignments. All textbooks/readings will be provided free of cost. (Starts 04/13/2026, Ends 06/08/2026)				

22778	LEC 8:50 hrs/wk	TBA	STAFF	ON LINE
This class requires students to work online independently each week for the amount of TBA time shown in addition to completing assignments. (Starts 04/27/2026, Ends 06/08/2026)				

LAW 002 • Business Law II (UC/CSU) • 3 Units

This course analyzes the fundamental principles of law as they apply in the business world. Lectures and activities will examine bankruptcy law; employment and labor law; employment discrimination; corporations; administrative law; environmental law; real property and landlord-tenant relationships; and wills, trusts, and elder law. Students will prepare a case briefs and a report on a legal issue covered in class.

10343	LEC 10:35 am - 12:00 pm	MW	Samson, F K	F7 107
-------	-------------------------	----	-------------	--------

17787	LEC 6:30 hrs/wk	TBA	Samson, F K	ON LINE
This class requires students to work online independently each week for the amount of TBA time shown in addition to completing assignments. (Starts 04/13/2026, Ends 06/08/2026)				

LAW 003 • Civil Rights And The Law (UC/CSU) • 3 Units

Requirement Designation: Meets Cal-GETC-4

This course analyzes the broad range of privileges and rights guaranteed by the United States Constitution, as well as subsequent amendments and laws that guarantee fundamental freedoms to all individuals. Lectures and activities will address the rights of free expression and action; the right to marry, direct one's own medical treatment, and other personal choices; the right of due process and equal protections of the laws; affirmative action cases in education and work; separation of powers; and the right to vote. Students will prepare a case brief and a written argument in support of a chosen position.

13522	LEC 6:50 pm - 10:00 pm	W	Powers, C A	ONLINE/LIVE
Real-time meetings are required as scheduled. All activities are online.				

LAW 008 • Law and Society (UC/CSU) • 3 Units

Requirement Designation: Meets Cal-GETC-4

Law and Society

14468	LEC 3:10 hrs/wk	TBA	Powers, C A	ON LINE
This class requires students to work online independently each week for the amount of TBA time shown in addition to completing assignments.				

LAW 010 • Introduction To Legal Assistant I (CSU) • 3 Units

This course analyzes in the paralegal profession. Lectures and activities will examine the inner workings of the law office; ethics and professional responsibility; sources of American law; the court system and alternative dispute resolution; and conducting interviews and investigations. Students will prepare a case brief and a substantive legal document.

19241	LEC 6:30 hrs/wk	TBA	Dennis, D R	ON LINE
-------	-----------------	-----	-------------	---------

This class requires students to work online independently each week for the amount of TBA time shown in addition to completing assignments.
(Starts 02/09/2026, Ends 04/03/2026)

22468	LEC 6:30 hrs/wk	TBA	Dennis, D R	ON LINE
-------	-----------------	-----	-------------	---------

This class requires students to work online independently each week for the amount of TBA time shown in addition to completing assignments.
(Starts 04/13/2026, Ends 06/08/2026)

LAW 017 • Legal Writing (CSU) • 3 Units

This course analyzes legal writing. Lectures and activities will examine preparing to write; sentences and paragraphs; legal correspondence; drafting contracts; legal citation; legal research memorandums; punctuation; word selection and usage; and court briefs. Students will prepare legal correspondence, a contract, and a legal analysis memorandum.

24723	LEC 6:50 pm - 8:30 pm	W	Dennis, D R	ONLINE LIVE
-------	-----------------------	---	-------------	-------------

&	LEC 1:15 hrs/wk	TBA	Dennis, D R	ON LINE
---	-----------------	-----	-------------	---------

This class will be offered in an online blended format, which requires students to be online and interacting with their instructor during the times shown and to work online independently each week for the amount of TBA time shown in addition to completing assignments.

LAW 018 • Marriage And Family Law (CSU) • 3 Units

This course analyzes fundamental concepts of family law with emphasis on California's community property laws. Lectures and activities will address child custody, spousal and child support, required financial disclosures, domestic abuse, and settlement agreements. Students will prepare mandatory forms in a dissolution proceeding and parenting plan proposals.

24721	LEC 6:50 pm - 8:30 pm	T	STAFF	ONLINE LIVE
-------	-----------------------	---	-------	-------------

&	LEC 1:15 hrs/wk	TBA	STAFF	ON LINE
---	-----------------	-----	-------	---------

This class will be offered in an online blended format, which requires students to be online and interacting with their instructor during the times shown and to work online independently each week for the amount of TBA time shown in addition to completing assignments.

LAW 026 • International Law of Business and Commerce (CSU) • 3 Units

International Law of Business and Commerce

24722	LEC 3:10 hrs/wk	TBA	STAFF	ON LINE
-------	-----------------	-----	-------	---------

This class requires students to work online independently each week for the amount of TBA time shown in addition to completing assignments.

Library Science

LIB SCI 101 • College Research Skills (UC/CSU) • 1 Unit

This is a practical course in college level research using academic libraries and related information sources. Students develop strategies to find, organize, evaluate, and cite various print and online sources effectively and ethically. These skills help students become strong researchers and life-long learners.

10502	LEC 2:05 hrs/wk	TBA	Reynaga, E G	ON LINE
-------	-----------------	-----	--------------	---------

This class requires students to work online independently each week for the amount of TBA time shown in addition to completing assignments.
All textbooks/readings will be provided free of cost.
(Starts 02/09/2026, Ends 04/03/2026)

22117	LEC 2:05 hrs/wk	TBA	Cameron, A L	ON LINE
-------	-----------------	-----	--------------	---------

This class requires students to work online independently each week for the amount of TBA time shown in addition to completing assignments.
This course is part of ELAC Honors Program. For more information, please contact Dr. Ruth Blandon, Honors Program Director at BLANDOR@ELAC.EDU
(Starts 02/09/2026, Ends 04/03/2026)

13094	LEC 2:05 hrs/wk	TBA	Suarez, R M	ON LINE
-------	-----------------	-----	-------------	---------

This class requires students to work online independently each week for the amount of TBA time shown in addition to completing assignments.
All textbooks/readings will be provided free of cost.
(Starts 04/13/2026, Ends 06/08/2026)

LIB SCI 201 • Digital Assets: Tools and Methods (CSU) • 3 Units

Digital Assets: Tools and Methodologies

14341 LEC 3:10 hrs/wk TBA Alvarez, N M ON LINE

This class requires students to work online independently each week for the amount of TBA time shown in addition to completing assignments.
All textbooks/readings will be provided free of cost.

Linguistics

LING 001 • Introduction to Language and Linguistics (UC/CSU) • 3 Units

Requirement Designation: Meets Cal-GETC-3B
Introduction to Language and Linguistics

16503 LEC 3:10 hrs/wk TBA Warner, N J ON LINE

This class requires students to work online independently each week for the amount of TBA time shown in addition to completing assignments.
A webcam will be required for certain portions of this course.
All textbooks/readings will be provided free of cost.

18740 LEC 3:10 hrs/wk TBA Chan, C C ON LINE

This class requires students to work online independently each week for the amount of TBA time shown in addition to completing assignments.
A webcam will be required for certain portions of this course.

Logistics

LOGTIC 101 • Technology In Global Logistics (CSU) • 1 Unit

This course introduces the technology that is used within global logistics. The emphasis is on state-of-the-art technologies and practices found within the mobile workforce and dynamic worksite environments that enable global commerce. Topics include handheld devices used in sales, inventory, and real-time tracking, GIS (Geographic Information Systems) used in distribution, GPS (Global Positioning Satellites) used in transportation, an introduction to global value networks, and a survey of global supply chain logistics careers.

10571 LEC 2:05 hrs/wk TBA Medina, L ON LINE

This class requires students to work online independently each week for the amount of TBA time shown in addition to completing assignments.
(Starts 02/09/2026, Ends 04/03/2026)

LOGTIC 102 • Concepts In Global Logistics (CSU) • 2 Units

This course introduces the concepts, terminology, and practices found within the government regulations and commercial operations of global supply chains logistics, which are applicable throughout the manufacturing, distribution, wholesale, retail, and various transportation industries.

13646 LEC 4:15 hrs/wk TBA Medina, L ON LINE

This class requires students to work online independently each week for the amount of TBA time shown in addition to completing assignments.
(Starts 02/09/2026, Ends 04/03/2026)

LOGTIC 103 • Inventory In Global Logistics (CSU) • 2 Units

This course introduces basic records and inventory management principles, practices, and software applications that support global supply chain logistics. The course teaches standard inventory concepts, procedures, and technologies that are used to maintain Records Information Management systems that sustain global manufacturers, distribution centers, wholesale suppliers, retail networks, and transportation industries.

13719 LEC 4:15 hrs/wk TBA Medina, L ON LINE

This class requires students to work online independently each week for the amount of TBA time shown in addition to completing assignments.
(Starts 04/13/2026, Ends 06/08/2026)

LOGTIC 104 • Logistics: Cornerstone Essentials (CSU) • 3 Units

This course introduces the fundamental knowledge, skills, and competencies to accomplish the critical workplace activities that are common to all logistics facilities across a global supply chain. Successful completion of This course prepares students to be eligible to take a foundational-level material handling industry certification exam.

17679	LEC 6:30 hrs/wk	TBA	White, S	ON LINE
-------	-----------------	-----	----------	---------

This class requires students to work online independently each week for the amount of TBA time shown in addition to completing assignments.
(Starts 04/13/2026, Ends 06/08/2026)

LOGTIC 105 • Green Logistics And GIS Technology (CSU) • 3 Units

This course introduces environmentally sustainable concepts, technology, and 'Green' sustainable logistics practices within transportation geography, along with mid-technical level material handling competencies. Fundamental Geographic Information System (GIS) functions are introduced through hands-on training with route scheduling software. Successful completion of This course prepares students to be eligible to take a mid-level logistics industry material handling certification exam.

15412	LEC 6:30 hrs/wk	TBA	Medina, L	ON LINE
-------	-----------------	-----	-----------	---------

This class requires students to work online independently each week for the amount of TBA time shown in addition to completing assignments.
(Starts 04/13/2026, Ends 06/08/2026)

LOGTIC 106 • Leadership In Logistics (CSU) • 3 Units

This course is designed to provide 21st Century leadership skills and theories in a logistics environment. This course introduces the logistics environment, leading vs. managing, the key elements of leadership, the interrelationship between trait and behavioral leadership theories, influencing, communicating, coaching/mentoring, conflict resolution, team logistics leadership, ethics and diversity, and developing a logistics leadership culture.

22326	LEC 6:30 hrs/wk	TBA	Medina, L	ON LINE
-------	-----------------	-----	-----------	---------

This class requires students to work online independently each week for the amount of TBA time shown in addition to completing assignments.
(Starts 02/09/2026, Ends 04/03/2026)

LOGTIC 107 • E-Commerce For Global Logistics And Entrepreneurs (CSU) • 3 Units

This course explains how electronic commerce technological infrastructure, economic forces, and international characteristics are transforming 21st century business. Course case studies focus on how companies use e-commerce to create new products and services that require advanced processing methods and supply chain logistics operations. Additional topics include e-commerce definitions (B2B, B2C, C2C, B2G), social networking, mobile commerce, e-commerce application/software, e-security, Web marketing, online auctions, and e-payment.

13647	LEC 6:30 hrs/wk	TBA	Medina, L	ON LINE
-------	-----------------	-----	-----------	---------

This class requires students to work online independently each week for the amount of TBA time shown in addition to completing assignments.
All textbooks/readings will be provided free of cost.
(Starts 04/13/2026, Ends 06/08/2026)

LOGTIC 108 • Industry Safety Fundamentals (CSU) • 3 Units

This course is designed with OSHA standards in order to establish, maintain and foster a culture of safety. This course covers OSHA standards, policies, and procedures in general industry. Topics include scope and application of the OSHA General Industry Standards, general industry principles and special emphasis on those areas in general industry which are most hazardous. Successful completion of This course earns students the OSHA general industry authorization card.

17065	LEC 6:50 pm - 8:40 pm	M	Medina, L	E7 415
-------	-----------------------	---	-----------	--------

&	LEC 4:50 hrs/wk	TBA	Medina, L	ON LINE
---	-----------------	-----	-----------	---------

Some in person meetings are required as scheduled.
The remaining activities are online.
All textbooks/readings will be provided free of cost.
(Starts 02/09/2026, Ends 04/03/2026)

Management

MGMT 013 • Small Business Entrepreneurship (CSU) • 3 Units

This course provides a systematic approach to developing and operating a successful small business. The areas of study include: personal qualifications for starting and managing a small business, determining the market opportunity, legal procedures, planning and marketing the business, location factors, capital requirements, protective factors to provide for risk, and personnel management. Students gain experience through the development of a business plan.

10844	LEC 10:35 am – 12:00 pm	TTh	Issa, M	ONLINELIVE
-------	-------------------------	-----	---------	------------

Real-time meetings are required as scheduled. All activities are online.

18361	LEC 6:50 pm – 8:30 pm	M	STAFF	ONLINELIVE
-------	-----------------------	---	-------	------------

&	LEC 1:15 hrs/wk	TBA	STAFF	ON LINE
---	-----------------	-----	-------	---------

This class will be offered in an online blended format, which requires students to be online and interacting with their instructor during the times shown and to work online independently each week for the amount of TBA time shown in addition to completing assignments.

17755	LEC 3:10 hrs/wk	TBA	Issa, M	ON LINE
-------	-----------------	-----	---------	---------

This class requires students to work online independently each week for the amount of TBA time shown in addition to completing assignments.

MGMT 015 • Small Business Management II (CSU) • 3 Units

This course provides the student with an opportunity to explore problems and causes of problems in small businesses. Up-to-date solutions are also considered.

25025	LEC 10:35 am – 12:00 pm	TTh	Issa, M	ONLINELIVE
-------	-------------------------	-----	---------	------------

Real-time meetings are required as scheduled. All activities are online.

Manufacturing-Industrial Tech

MIT 201 • Manufacture Processes (CSU) • 3 Units

Manufacture Processes

14974	LEC 9:30 am – 10:40 am	TTh	Ruiz, F	E7 106
-------	------------------------	-----	---------	--------

All textbooks/readings will be provided free of cost.

& 14975	LAB 10:40 am – 11:50 am	TTh	Ruiz, F	E7 B006
---------	-------------------------	-----	---------	---------

All textbooks/readings will be provided free of cost.

Marketing

MARKET 001 • Principles Of Selling (CSU) • 3 Units

This course covers the basic principles of selling including wholesale and specialty goods. Topics include the development of the fundamental principles of wholesale and specialty selling, including the development of the sales plan, securing customers, effective goods and service presentation, product analysis, handling objections, closing the sale, follow-up and service after the sale, and the skills needed for successful sales work.

10181	LEC 10:35 am – 12:00 pm	MW	Ramirez, L E	ONLINELIVE
-------	-------------------------	----	--------------	------------

&	LEC 3:30 hrs/wk	TBA	Ramirez, L E	ON LINE
---	-----------------	-----	--------------	---------

This class will be offered in an online blended format, which requires students to be online and interacting with their instructor during the times shown and to work online independently each week for the amount of TBA time shown in addition to completing assignments.
(Starts 02/09/2026, Ends 04/03/2026)

25021	LEC 3:10 hrs/wk	TBA	Issa, M	ON LINE
-------	-----------------	-----	---------	---------

This class requires students to work online independently each week for the amount of TBA time shown in addition to completing assignments.

MARKET 011 • Fundamentals Of Advertising (CSU) • 3 Units

This course introduces students to the role of advertising in our economy. It gives a comprehensive overview of the planning and managing of advertising. The course also covers how the major forms of social media, such as television, radio, newspapers, magazines, and the Internet are integrated into the advertising campaign.

16409	LEC 10:35 am – 12:00 pm	MW	Ramirez, L E	ONLINELIVE
&	LEC 3:10 hrs/wk	TBA	Ramirez, L E	ON LINE
This class will be offered in an online blended format, which requires students to be online and interacting with their instructor during the times shown and to work online independently each week for the amount of TBA time shown in addition to completing assignments. (Starts 04/13/2026, Ends 06/08/2026)				

MARKET 023 • Introduction To Social Media Marketing (CSU) • 3 Units

This course equips students with the practical skills required to develop marketing strategies that leverage opportunities inherent in social media and consumer-to-consumer social interactions to achieve business and marketing goals. The course emphasizes the importance of understanding consumers' social interactions. Also covered: current social media marketing channels, social marketing strategies, effective social media tracking, relevant aspects of digital marketing technologies and emerging topics in e-commerce, mobile marketing, and social media startups.

17451	LEC 6:50 pm – 9:00 pm	M	STAFF	ONLINELIVE
&	LEC 0:50 hrs/wk	TBA	STAFF	ON LINE
This class will be offered in an online blended format, which requires students to be online and interacting with their instructor during the times shown and to work online independently each week for the amount of TBA time shown in addition to completing assignments.				

Mathematics

MATH 173 • Object-Oriented Programming And Design (UC/CSU) • 4 Units

Enrollment Requirement: Mathematics 260

This course covers major programming concepts including theory, applications, and object-oriented programming, primarily in C++. Variables and basic data types, operators, bitwise arithmetic, control structures, input and output, arrays, multidimensional arrays, strings, an introduction to the Standard Template Library, functions, an introduction to recursion, structures, pointers, references, dynamic memory management, file handling, casting operators, namespaces, operator overloading, preprocessor directives, and exception handling are discussed in detail. Classes and object-oriented programming, including constructors and destructors, inheritance, virtual functions, polymorphism, interfaces through abstract base classes, and data encapsulation and modeling principles are also covered in detail. Differences between the Java language and C++ are discussed. Commenting of code and debugging are emphasized throughout the course. Examples from mathematics are included as well as a significant project requiring object-oriented design. Students gain practice in utilizing outside code via practice with a graphics API.

12907	LEC 1:45 pm – 3:10 pm	TTh	Chen, J	G5 109
& 12908	LAB 3:10 pm – 4:00 pm	TTh	Chen, J	G5 109

MATH 215 • Mathematical Concepts for Teachers I (UC/CSU) • 3 Units

Math 215 is intended for those who plan to teach mathematics in elementary schools. The course covers systems of numeration, numbers, fundamental operations and their corresponding properties, integers, rational numbers, real numbers, and algorithms used in calculations.

19176	LEC 10:35 am – 12:00 pm	MW	Yabuki, S	G5 010
19345	LEC 12:10 pm – 1:35 pm	TTh	Baek, N R	ONLINELIVE
Real-time meetings are required as scheduled. All activities are online. A webcam will be required for certain portions of this course. Textbooks assigned to this class are less than \$50.				

18369	LEC 6:50 pm – 10:00 pm	T	Gonzalez, J J	ONLINELIVE
Real-time meetings are required as scheduled. All activities are online. A webcam will be required for certain portions of this course.				

19175	LEC 3:10 hrs/wk	TBA	Baek, N R	ON LINE
This class requires students to work online independently each week for the amount of TBA time shown in addition to completing assignments. A webcam will be required for certain portions of this course. Textbooks assigned to this class are less than \$50.				

MATH 216 • Mathematical Concepts for Teachers II (UC/CSU) • 3 Units

Enrollment Requirement: Mathematics 215

Math 216 is the second in the sequence intended for those who plan to teach elementary school mathematics. Topics include basic probability, introductory statistics, and introductory geometry including constructions, congruence and similarity, measurement, motion geometry, and tessellations.

19346	LEC 3:10 hrs/wk	TBA	Kotlyar, V	ON LINE
-------	-----------------	-----	------------	---------

This class requires students to work online independently each week for the amount of TBA time shown in addition to completing assignments.
A webcam will be required for certain portions of this course.

MATH 229 • Statistics for Data Science (UC/CSU) • 4 Units

Requirement Designation: Meets Cal-GETC-2

This course examines fundamental concepts that are the building blocks for data science work, include gathering and summarizing data (descriptive statistics) and relationships between variables, probability techniques, and distributions such as conditional probability and Bayes Theorem, and hypothesis testing to facilitate decision-making (inferential statistics). This course will analyze the pros and cons in decision theory through the exploration of sampling and control limits. Students will study correlation and regression analyses such as linear models for data science and multivariate regression and the application of technology for statistical analysis including the interpretation of the relevance of the statistical findings to data science. The course will examine applications using data from disciplines including engineering, business, natural and social sciences, and psychology. There will be a hands-on approach to statistical analysis using the tools (statistical software) of choice, such as Python and R.

24470	LEC 8:50 am - 10:15 am	MW	Daraei, K	G5 118
-------	------------------------	----	-----------	--------

& 24471	LAB 10:15 am - 11:05 am	MW	Daraei, K	G5 118
---------	-------------------------	----	-----------	--------

MATH 230 • Mathematics For Liberal Arts Students (UC/CSU) • 3 Units

Requirement Designation: Meets Cal-GETC-2

Math 230 is an introduction to the spirit and style of mathematics and its pursuit as a human endeavor. Topics are chosen from a variety of mathematical fields including logic, set theory, systems of numeration, number theory, algebra, the metric system, geometry, mathematical systems, consumer mathematics, probability, statistics, graph theory, voting and apportionment which are intended to illustrate the nature of mathematical discovery, the utility of mathematical applications, and the beauty of geometrical design.

14318	LEC 10:35 am - 12:00 pm	TTh	Kotlyar, V	G5 010
-------	-------------------------	-----	------------	--------

22434	LEC 12:10 pm - 2:00 pm	MW	STAFF	G5 010
-------	------------------------	----	-------	--------

(Starts 03/02/2026, Ends 06/08/2026)

18447	LEC 6:00 pm - 9:10 pm	F	Oh, S	ONLINEIVE
-------	-----------------------	---	-------	-----------

Real-time meetings are required as scheduled. All activities are online.
A webcam will be required for certain portions of this course.

18442	LEC 6:50 pm - 10:00 pm	M	STAFF	G5 006
-------	------------------------	---	-------	--------

19193	LEC 6:50 pm - 10:00 pm	Th	Avakyan, V	SGHSB19
-------	------------------------	----	------------	---------

The course is open to ALL students. Formerly taught at the South Gate Campus. Currently taught at South Gate High School (3351 Firestone Blvd., South Gate, CA 90280). Bungalows are off Dearborn Ave. Questions about location? Please call 323-357-6200.

14319	LEC 3:10 hrs/wk	TBA	Panchal, M D	ON LINE
-------	-----------------	-----	--------------	---------

This class requires students to work online independently each week for the amount of TBA time shown in addition to completing assignments.
A webcam will be required for certain portions of this course.
All textbooks/readings will be provided free of cost.

18441	LEC 3:10 hrs/wk	TBA	Kazimir, J R	ON LINE
-------	-----------------	-----	--------------	---------

This class requires students to work online independently each week for the amount of TBA time shown in addition to completing assignments.
A webcam will be required for certain portions of this course.

MATH 235 • Finite Mathematics (UC/CSU) • 5 Units

Requirement Designation: Meets Cal-GETC-2

Math 235 covers topics in finite mathematics with applications to business and social sciences. Systems of linear equations, inequalities, linear programming, mathematics of finance, matrix algebra, probability, statistics, and game theory are among the topics presented.

18489	LEC 8:50 am - 11:20 am	TTh	Nolan, J K	G5 114
-------	------------------------	-----	------------	--------

13783	LEC 3:30 pm - 6:00 pm	MW	Nguyen, G	G5 108
-------	-----------------------	----	-----------	--------

All textbooks/readings will be provided free of cost.

22435	LEC 5:20 hrs/wk	TBA	Xie, M	ON LINE
-------	-----------------	-----	--------	---------

This class requires students to work online independently each week for the amount of TBA time shown in addition to completing assignments.
A webcam will be required for certain portions of this course.

MATH 236 • Calculus For Business And Social Science (UC/CSU) • 5 Units

Requirement Designation: Meets Cal-GETC-2

Math 236 consists of elementary differential and integral calculus of algebraic, exponential, and logarithmic functions, as well as partial derivatives and the method of Lagrange multipliers. Applications to business and the social sciences are emphasized.

12911	LEC 10:35 am - 1:05 pm	MW	Carter, D M	F7 203
Textbooks assigned to this class are less than \$50.				

16340	LEC 6:50 pm - 9:20 pm	TTh	Tall, I A	G5 112
-------	-----------------------	-----	-----------	--------

22441	LEC 5:20 hrs/wk	TBA	Nolan, J K	ON LINE
This class requires students to work online independently each week for the amount of TBA time shown in addition to completing assignments. A webcam will be required for certain portions of this course.				

MATH 241S • Trigonometry with Vectors with Support (CSU) • 4 Units

This course includes the study of the trigonometric functions and their inverses; measurement of angles in degrees and in radians; evaluating triangles; solutions of trigonometric equations; verification of trigonometric identities; vectors; complex numbers; graphing trigonometric functions and polar curves.

13781	LEC 7:40 am - 9:45 am	MW	Faradineh, R A	G5 004
All textbooks/readings will be provided free of cost.				

& 13782	LAB 9:45 am - 10:15 am	MW	Faradineh, R A	G5 004
---------	------------------------	----	----------------	--------

19173	LEC 8:50 am - 10:55 am	TTh	Nielsen, N	G5 003
All textbooks/readings will be provided free of cost.				

& 19174	LAB 10:55 am - 11:25 am	TTh	Nielsen, N	G5 003
---------	-------------------------	-----	------------	--------

19352	LEC 8:50 am - 10:55 am	MW	Chung, A H	ONLINE LIVE
Real-time meetings are required as scheduled. All activities are online. A webcam will be required for certain portions of this course.				

& 19353	LAB 10:55 am - 11:25 am	MW	Chung, A H	ONLINE LIVE
Real-time meetings are required as scheduled. All activities are online.				

15090	LEC 1:45 pm - 3:50 pm	TTh	Liao, G	G5 110
All textbooks/readings will be provided free of cost.				

& 15091	LAB 3:50 pm - 4:20 pm	TTh	Liao, G	G5 110
---------	-----------------------	-----	---------	--------

14343	LEC 5:05 pm - 7:10 pm	MW	Wang, K	G5 109
& 14344	LAB 7:10 pm - 7:40 pm	MW	Wang, K	G5 109

MATH 245 • College Algebra (UC/CSU) • 3 Units

Requirement Designation: Meets Cal-GETC-2

This college algebra course includes the theory of equations, polynomial and rational functions and their graphs, systems of equations, matrices, determinants, permutations, combinations, sequences and series, the Binomial Theorem, and other topics.

19177	LEC 8:20 am - 9:45 am	MW	Kazimir, J R	ONLINE LIVE
Real-time meetings are required as scheduled. All activities are online. A webcam will be required for certain portions of this course.				

& 19178	LAB 9:45 am - 10:15 am	MW	Kazimir, J R	ONLINE LIVE
Real-time meetings are required as scheduled. All activities are online.				

23966	LEC 8:20 am - 9:45 am	TTh	Phan, H	E3 153
& 23967	LAB 9:45 am - 10:15 am	TTh	Phan, H	E3 153

18449	LEC 12:10 pm - 1:35 pm	MW	Ho, T	G5 002
& 18450	LAB 1:35 pm - 2:05 pm	MW	Ho, T	G5 002

16350	LEC 5:05 pm - 6:30 pm	TTh	Jones, O	G5 001
Textbooks assigned to this class are less than \$50.				
& 16351	LAB 6:30 pm - 7:00 pm	TTh	Jones, O	G5 001

13452	LEC 3:10 hrs/wk	TBA	Mohanty, S	ON LINE
This class requires students to work online independently each week for the amount of TBA time shown in addition to completing assignments. A webcam will be required for certain portions of this course.				

& 13453	LAB 1:05 hrs/wk	TBA	Mohanty, S	ON LINE
This class requires students to work online independently each week for the amount of TBA time shown in addition to completing assignments.				

12920	LEC 3:10 hrs/wk	TBA	Castellon, V C	ON LINE
This class requires students to work online independently each week for the amount of TBA time shown in addition to completing assignments. Textbooks assigned to this class are less than \$50. A webcam will be required for certain portions of this course.				

& 13451	LAB 1:05 hrs/wk	TBA	Castellon, V C	ON LINE
This class requires students to work online independently each week for the amount of TBA time shown in addition to completing assignments.				

21152	LEC 6:30 hrs/wk	TBA	Castellon, V C	ON LINE
<p>This class requires students to work online independently each week for the amount of TBA time shown in addition to completing assignments. A webcam will be required for certain portions of this course. Textbooks assigned to this class are less than \$50. (Starts 04/13/2026, Ends 06/08/2026)</p>				
& 21153	LAB 2:05 hrs/wk	TBA	Castellon, V C	ON LINE
<p>This class requires students to work online independently each week for the amount of TBA time shown in addition to completing assignments. A webcam will be required for certain portions of this course. (Starts 04/13/2026, Ends 06/08/2026)</p>				

MATH 260 • Precalculus (UC/CSU) • 5 Units

Requirement Designation: Meets Cal-GETC-2

This course combines college algebra, trigonometry, and introduction to analytic-geometry. Topics in algebra include polynomial, rational, exponential and logarithmic functions, mathematical induction, systems of equations, matrices, partial fractions, and sequences. Topics in trigonometry include basic trigonometric functions; inverse trigonometry; and trigonometric equations and identities.

19172	LEC 7:45 am - 10:15 am	TTh	Fernandez, F M	G5 002
All textbooks/readings will be provided free of cost.				
17797	LEC 8:50 am - 11:20 am	TTh	Zambrano, R	G5 108
Textbooks assigned to this class are less than \$50.				
24032	LEC 8:50 am - 11:20 am	MW	Liao, G	ONLINE LIVE
Real-time meetings are required as scheduled. All activities are online. All textbooks/readings will be provided free of cost.				
14320	LEC 8:50 am - 11:40 am	MTWTh	Ho, T	G5 006
All textbooks/readings will be provided free of cost. (Starts 02/09/2026, Ends 04/03/2026)				
13139	LEC 10:35 am - 1:05 pm	MW	Lam, A	G5 110
All textbooks/readings will be provided free of cost.				

16357	LEC 1:45 pm - 4:15 pm	MW	Zheng, A	ONLINE LIVE
Real-time meetings are required as scheduled. All activities are online. A webcam will be required for certain portions of this course.				
24841	LEC 5:05 pm - 8:20 pm	MW	Hidalgo, E	G5 010
(Starts 03/02/2026, Ends 06/08/2026)				
17798	LEC 6:50 pm - 9:20 pm	MW	Hashemi, Z S	G5 004
16358	LEC 5:20 hrs/wk	TBA	Castellon, V C	ON LINE
This class requires students to work online independently each week for the amount of TBA time shown in addition to completing assignments. Textbooks assigned to this class are less than \$50. A webcam will be required for certain portions of this course.				

MATH 260S • Precalculus With Support (UC/CSU) • 5 Units

Requirement Designation: Meets Cal-GETC-2

This course reviews topics from Intermediate Algebra, and covers topics in college algebra including polynomial and rational functions, exponential and logarithmic functions, systems of equations and inequalities, conic sections, sequences and series, and limits as a preview to calculus.

18466	LEC 7:15 am - 9:45 am	TTh	Panchal, M D	G5 118
Textbooks assigned to this class are less than \$50.				
& 18467	LAB 9:45 am - 10:15 am	TTh	Panchal, M D	G5 118
19357	LEC 8:50 am - 11:20 am	MW	Castellon, V C	G5 108
Textbooks assigned to this class are less than \$50.				
& 19358	LAB 11:20 am - 11:50 am	MW	Castellon, V C	G5 108
13852	LEC 3:30 pm - 6:00 pm	MW	Jones, O	G5 001
Textbooks assigned to this class are less than \$50.				
& 13853	LAB 6:00 pm - 6:30 pm	MW	Jones, O	G5 001
17801	LEC 5:05 pm - 7:35 pm	TTh	Soto-Ortiz, L F	G5 109
All textbooks/readings will be provided free of cost.				
& 17802	LAB 7:35 pm - 8:05 pm	TTh	Soto-Ortiz, L F	G5 109

MATH 261 • Calculus I (UC/CSU) • 5 Units

Requirement Designation: Meets Cal-GETC-2

Enrollment Requirement: Prerequisite: Math 260 OR Math 260S OR Placement in Math 261

Math 261 is the first in a series of three courses covering calculus. Students will investigate limits, continuity, differentiation and some integration of algebraic and transcendental functions. Students will explore applications of calculus include related rates, optimization of one-variable functions, calculation of areas, volumes, arc length and growth.

18468	LEC 7:25 am - 8:35 am	MTWTh	Judge, D	G5 008	Textbooks assigned to this class are less than \$50.
12931	LEC 7:45 am - 10:15 am	MW	Carter, D M	G5 005	Textbooks assigned to this class are less than \$50.
13455	LEC 8:50 am - 11:20 am	TTh	Chung, A H	G5 004	Textbooks assigned to this class are less than \$50.
19091	LEC 8:50 am - 11:20 am	MTWTh	Ho, T	G5 006	(Starts 04/13/2026, Ends 06/08/2026)
12930	LEC 10:35 am - 1:05 pm	MW	Fogel, C J	G5 001	All textbooks/readings will be provided free of cost.
19644	LEC 12:10 pm - 2:40 pm	MW	Yun, M S	G5 118	Students who enroll in this Math 261, 19644, class must also be enrolled in math 261L, 24845.
24034	LEC 1:45 pm - 4:15 pm	MW	Smith, R A	G5 005	All textbooks/readings will be provided free of cost.
13914	LEC 1:45 pm - 4:15 pm	TTh	Soto-Ortiz, L F	G5 008	All textbooks/readings will be provided free of cost.
24035	LEC 3:30 pm - 6:00 pm	MW	Tall, I A	G5 118	
19359	LEC 5:05 pm - 7:35 pm	TTh	Ruyle, J C	G5 118	
12932	LEC 6:50 pm - 9:20 pm	MW	Jones, O	G5 001	Textbooks assigned to this class are less than \$50.

MATH 261L • Just in Time Support for Calculus (CSU) • 1 Unit

This course covers core mathematics skills and concepts needed for Calculus I, intended for students who are concurrently enrolled in MATH 261. Topics include concepts from Intermediate Algebra and Trigonometry that are needed to succeed in Calculus I: the algebra of functions, solving equations and graphing related to linear, polynomial, rational, radical, exponential, logarithmic and trigonometric functions

24847	LEC 9:00 am - 10:05 am	F	STAFF	G5 010	Students who enroll in Math 261L must also be enrolled in Math 261.
24846	LEC 12:10 pm - 1:15 pm	W	STAFF	G5 003	Students who enroll in Math 261L must also be enrolled in Math 261. (Starts 02/23/2026, Ends 06/08/2026)
24845	LEC 2:50 pm - 3:20 pm	MW	Yun, M S	G5 118	Students who enroll in this Math 261L, 24845, class must also be enrolled in Math 261, 19644.

MATH 262 • Calculus II (UC/CSU) • 5 Units

Requirement Designation: Meets Cal-GETC-2

Enrollment Requirement: Mathematics 261 OR Mathematics 265

Math 262 is the second in a three-course sequence in calculus. Topics include differentiation and integration of logarithmic, exponential, circular and hyperbolic functions and their inverses, indeterminate forms, improper integrals, standard techniques of integration, applications of integration, parametric equations and polar coordinates, arc length, area of a surface of revolution, infinite sequences and series, and representation of functions as power series.

14321	LEC 7:45 am - 10:15 am	MW	Alemu, D	G5 112	Textbooks assigned to this class are less than \$50.
14323	LEC 8:50 am - 11:20 am	MW	Yun, M S	ONLINE LIVE	Real-time meetings are required as scheduled. All activities are online. A webcam will be required for certain portions of this course.
19154	LEC 8:50 am - 11:20 am	TTh	Carter, D M	ONLINE LIVE	Real-time meetings are required as scheduled. All activities are online. A webcam will be required for certain portions of this course. Textbooks assigned to this class are less than \$50.
12939	LEC 10:35 am - 11:45 am	MTWTh	Judge, D	G5 008	Textbooks assigned to this class are less than \$50.
19362	LEC 12:10 pm - 2:40 pm	MW	Mohanty, S	G5 114	
24130	LEC 1:45 pm - 4:15 pm	TTh	Nielsen, N	G5 003	Textbooks assigned to this class are less than \$50.
14322	LEC 6:50 pm - 9:20 pm	MW	Nguyen, G	G5 108	All textbooks/readings will be provided free of cost.

MATH 263 • Calculus III (UC/CSU) • 5 Units

Requirement Designation: Meets Cal-GETC-2

Enrollment Requirement: Mathematics 262 OR Mathematics 266

Math 263 is the third of a three-course sequence in calculus. Topics include vectors and the geometry of space, vector functions, partial derivatives, multiple integrals, and vector calculus.

19363 LEC 7:45 am - 10:15 am MW Fogel, C J G5 001

12946 LEC 6:50 pm - 9:20 pm MW Tall, I A G5 118

12947 LEC 1:45 pm - 4:15 pm TTh Yun, M S G5 010

MATH 270 • Linear Algebra (UC/CSU) • 3 Units

Requirement Designation: Meets Cal-GETC-2

Enrollment Requirement: Mathematics 262

Math 270 develops the techniques and theory needed to solve and classify systems of linear equations. Solution techniques include row operations, Gaussian elimination, and matrix algebra. Investigates the properties of vectors in two and three dimensions, leading to the notion of an abstract vector space. Vector space and matrix theory are presented including topics such as inner products, norms, orthogonality, eigenvalues, eigenspaces, linear transformations, and diagonalization. Selected applications of linear algebra are included.

12957 LEC 8:50 am - 10:15 am TTh Mohanty, S G5 010

All textbooks/readings will be provided free of cost.

MATH 272 • Methods Of Discrete Mathematics (UC/CSU) • 5 Units

Requirement Designation: Meets Cal-GETC-2

Enrollment Requirement: Mathematics 262

Math 272 introduces sets, relations, functions, and logic along with formal methods of proof such as contradiction, contrapositive, induction, diagonalization, recursion, and the Pigeonhole Principle. These ideas and methods are developed by looking at problems from combinatorics and counting, elementary number theory, and graph theory. Topics from map coloring, complexity, and cryptography are also discussed.

12963 LEC 1:45 pm - 4:15 pm TTh Ruyle, J C G5 118

MATH 273 • Introduction To Data Structures And Algorithms (UC/CSU) • 4 Units

Enrollment Requirement: Mathematics 173

Math 273 is an introduction to the study of data structures and algorithms as well as an introduction to software development primarily in C++. The course begins with a short review of object-oriented programming, emphasizing utilizing and extending existing code through inheritance and interfaces. The review leads into more advanced topics including multiple inheritance, virtual inheritance, the diamond problem, templates, and multithreading. Complexity analysis, including Big-O notation, best case, worst case, average case, and amortized analysis are covered in detail. Data structures and algorithms are covered in a language-independent manner. Linked lists, stacks, queues, trees, heaps, and graphs are covered in detail along with associated implementation and memory management techniques. Algorithms for searching and sorting, including hashing, are covered in detail. Recursion, which was introduced in the previous course, is analyzed rigorously. The Standard Template Library is discussed in reference to each data structure and algorithm covered in the course. Software development is explored in the contexts of event-driven programming and video game programming. A large scale project requiring significant planning, collaboration, and documentation is required.

13675 LEC 8:50 am - 10:15 am TTh Smith, R A G5 109

All textbooks/readings will be provided free of cost.

& 13676 LAB 10:15 am - 11:15 am TTh Smith, R A G5 109

MATH 275 • Ordinary Differential Equations (UC/CSU) • 3 Units

Requirement Designation: Meets Cal-GETC-2

Enrollment Requirement: Mathematics 263 OR Mathematics 267

Math 275 provides the student with a basic understanding of the theory and content of ordinary differential equations. Various methods of solving these equations, especially first and second order, are emphasized as are solutions to physical applications problems. Other topics covered include existence and uniqueness theorems, systems of linear differential equations, numerical and graphical methods using computers, and the Laplace transform.

12964 LEC 8:50 am - 10:15 am MW Mohanty, S G5 010

All textbooks/readings will be provided free of cost.

MEDIART 101 • Introduction To Digital Film Production (UC/CSU) • 3 Units

This course is a comprehensive overview of all aspects of digital film production from script concept to finished project, centering on basic theory and its application via exams, demonstrations, and hands-on experiences with digital media exercises. Legal aspects, such as releases and permits, related to video production are also covered. NOTE: Students will be required to provide instructional materials to complete class assignments. Additional out-of-class or lab time may be required to complete projects.

13465	LEC 3:30 pm – 5:35 pm	T	O'Brien, D S	E7 403
Note: \$10.00 material fee is required. All textbooks/readings will be provided free of cost.				
& 13466	LAB 3:30 pm – 6:40 pm	Th	O'Brien, D S	E7 403
Note: \$10.00 material fee is required. All textbooks/readings will be provided free of cost.				

MEDIART 106 • Introduction to Smartphone Photography & Media (CSU) • 3 Units

Learn to use light, design, and storytelling to make smartphone photographs and video you take every day look amazing. Increase your control and creativity by understanding features of your device you may not even know exist. Course work is getting to know your phones camera and mic, strategizing ways to avoid mistakes, and analyzing the images you and your classmates make as they improve with every assignment. Your assignments are taking pictures and making videos. No previous experience in media or photography is needed.

18572	LEC 4:15 hrs/wk	TBA	Tsai, M C	ON LINE
This class requires students to work online independently each week for the amount of TBA time shown in addition to completing assignments. All textbooks/readings will be provided free of cost. Note: A smartphone or tablet camera with an up-to-date operating system is required. (Starts 04/13/2026, Ends 06/08/2026)				
& 18573	LAB 4:15 hrs/wk	TBA	Tsai, M C	ON LINE
This class requires students to work online independently each week for the amount of TBA time shown in addition to completing assignments. All textbooks/readings will be provided free of cost. Note: A smartphone or tablet camera with an up-to-date operating system is required. (Starts 04/13/2026, Ends 06/08/2026)				

MEDIART 111 • Intermediate Digital Film Production (CSU) • 3 Units

Enrollment Requirement: MEDIART 101

This intermediate course builds on the skills and techniques learned in Introduction to Digital Media Production. More advanced film/video cameras, lenses, lighting equipment, as well as cinematography techniques, and aesthetics, are covered. Camera support such as Steadicam and drones are introduced, as are advanced editing and post-production techniques such as effects, time remapping, color correction, and nonlinear storytelling. Formats such as feature films, television series, documentaries, and reality TV are explored. This course uses project-based hands-on learning to prepare students for entry-level work in production and post-production for news and entertainment.

19823	LEC 3:30 pm – 5:35 pm	M	O'Brien, D S	E7 403
All textbooks/readings will be provided free of cost.				
& 19824	LAB 3:30 pm – 6:40 pm	W	O'Brien, D S	E7 403
All textbooks/readings will be provided free of cost.				

MEDIART 210 • Digital Film Production Team I (CSU) • 3 Units

Enrollment Requirement: MEDIART 111

This course explores employment specialties within media production and post-production by working in groups on projects from start to finish. Students closely simulate the responsibilities, demands, and accomplishments of a professional work environment in the entertainment and media industry. We create finished work such as documentaries, promotional videos, and short films.

18574	LEC 6:50 pm – 8:55 pm	T	O'Brien, D S	E7 403
All textbooks/readings will be provided free of cost. Note: \$10.00 material fee is required.				
& 18575	LAB 6:50 pm – 10:00 pm	Th	O'Brien, D S	E7 403
All textbooks/readings will be provided free of cost. Note: \$10.00 material fee is required.				

MEDIART 211 • Digital Film Production Team II (CSU) • 3 Units

Enrollment Requirement: MEDIART 210

This course builds upon the professional learning environment of Media Arts 210. We continue to explore employment specialties within media production and post-production by working in groups on projects from start to finish. More advanced projects will be taken on, and you will have the opportunity to assume more responsibility and leadership roles such as Director of Photography, Gaffer, Director, Lead Editor, and Colorist. This class is an essential step in starting your career in production.

18576	LEC 6:50 pm – 8:55 pm	T	O'Brien, D S	E7 403
All textbooks/readings will be provided free of cost. Note: \$10.00 material fee is required.				
& 18577	LAB 6:50 pm – 10:00 pm	Th	O'Brien, D S	E7 403
All textbooks/readings will be provided free of cost. Note: \$10.00 material fee is required.				

Microbiology

MICRO 020 • General Microbiology (UC/CSU) • 4 Units

Requirement Designation: Meets Cal-GETC-5B or 5C

This course examines microbiological principles related to the morphology, metabolism and genetics of bacteria and distinguishing characteristics of viruses, protozoa, fungi, and multicellular parasites, with applications to human disease and immunology. The labs include microscopy, aseptic technique in the handling of bacteria, and isolation, cultivation, staining, identification, and control of bacterial populations. It is intended principally for allied health majors with 3 hours of lab each week.

10949	LEC 3:10 hrs/wk	TBA	Brockop, M S	ON LINE
This class requires students to work online independently each week for the amount of TBA time shown in addition to completing assignments. This course is a hybrid course with an online lecture and in-person lab.				
& 10951	LAB 1:45 pm – 4:55 pm	Th	Brockop, M S	G5 205
10968	LEC 3:10 hrs/wk	TBA	Zebadua, E Y	ON LINE
This class requires students to work online independently each week for the amount of TBA time shown in addition to completing assignments. This course is a hybrid course with an online lecture and in-person lab.				
& 10974	LAB 1:45 pm – 4:55 pm	T	Zebadua, E Y	G5 205
10976	LEC 3:10 hrs/wk	TBA	Brockop, M S	ON LINE
This class requires students to work online independently each week for the amount of TBA time shown in addition to completing assignments. This course is a hybrid course with an online lecture and in-person lab.				
& 10981	LAB 8:50 am – 12:00 pm	T	Brockop, M S	G5 205
15334	LEC 3:10 hrs/wk	TBA	Nguyen, T T	ON LINE
This class requires students to work online independently each week for the amount of TBA time shown in addition to completing assignments. This course is a hybrid course with an online lecture and in-person lab.				
& 15335	LAB 6:50 pm – 10:00 pm	W	Nguyen, T T	G5 205
13612	LEC 3:10 hrs/wk	TBA	Nguyen, T T	ON LINE
This class requires students to work online independently each week for the amount of TBA time shown in addition to completing assignments. This course is a hybrid course with an online lecture and in-person lab.				
& 13613	LAB 10:25 am – 1:35 pm	W	Nguyen, T T	G5 205
19890	LEC 3:10 hrs/wk	TBA	Souki, S K	ON LINE
This class requires students to work online independently each week for the amount of TBA time shown in addition to completing assignments. This course is a hybrid course with an online lecture and in-person lab.				
& 19891	LAB 6:50 pm – 10:00 pm	Th	Valenzuela, H	G5 205

15336 LEC 3:10 hrs/wk TBA Davis, A A ON LINE

This class requires students to work online independently each week for the amount of TBA time shown in addition to completing assignments. This course is a hybrid course with an online lecture and in-person lab.

& 15337 LAB 6:00 pm - 9:10 pm F Davis, A A G5 205

19892 LEC 3:10 hrs/wk TBA Souki, S K ON LINE

This class requires students to work online independently each week for the amount of TBA time shown in addition to completing assignments. This course is a hybrid course with an online lecture and in-person lab.

& 19893 LAB 1:45 pm - 4:55 pm F Ngo, J G5 205

15486 LEC 3:10 hrs/wk TBA Davis, A A ON LINE

This class requires students to work online independently each week for the amount of TBA time shown in addition to completing assignments. This course is a hybrid course with an online lecture and in-person lab.

& 15489 LAB 6:50 pm - 10:00 pm T Valenzuela, H G5 205

Music

MUSIC 101 • Fundamentals Of Music (UC/CSU) • 3 Units

This course is designed for the general student and covers the fundamentals of music, including notation, meters and rhythm, scales and key signatures, intervals, triads, and musical symbols and terminology.

14440 LEC 1:45 pm - 3:10 pm MW Nagatani, C S2 213

MUSIC 111 • Music Appreciation (UC/CSU) • 3 Units

Requirement Designation: Meets Cal-GETC-3A

This course is a survey of Western classical/art music from the Middle Ages to the present day with an emphasis on perceptive, analytical listening. Topics include the elements of music, musical forms, music periods, styles, musical genres, and the role of music and musicians in the Western world.

24242 LEC 3:30 pm - 6:40 pm T Raulerson, G H S2 213

14441 LEC 3:10 hrs/wk TBA Lupica, A J ON LINE

This class requires students to work online independently each week for the amount of TBA time shown in addition to completing assignments.

MUSIC 116 • Survey And History of Rock, Pop and Soul Music (UC/CSU) • 3 Units

Requirement Designation: Meets Cal-GETC-3A

This course covers the origin, stylistic development, and cultural impact of rock, pop, soul, and related musical traditions. The course is designed to increase student awareness of the relationship between popular music and society.

15191 LEC 3:10 hrs/wk TBA Raulerson, G H ON LINE

This class requires students to work online independently each week for the amount of TBA time shown in addition to completing assignments.

13095 LEC 3:10 hrs/wk TBA Raulerson, G H ON LINE

This class requires students to work online independently each week for the amount of TBA time shown in addition to completing assignments.

MUSIC 118 • Film Music Appreciation (UC/CSU) • 3 Units

Requirement Designation: Meets Cal-GETC-3A

This is an introductory survey course designed to familiarize the student with the music used to accompany film from the silent era to today. Emphasis is given to the musical elements that support and enhance the dramatic experience of the film, major composers and movies.

13915 LEC 3:10 hrs/wk TBA Raulerson, G H ON LINE

This class requires students to work online independently each week for the amount of TBA time shown in addition to completing assignments.

MUSIC 122 • Music History And Literature II (UC/CSU) • 3 Units

Requirement Designation: Meets Cal-GETC-3A

This course traces the development of Western classical/art music as a reflection of cultural shifts from 1750 CE to the present day, including the Classical period, nineteenth, twentieth, and twenty-first centuries. Students analyze the relationship between music, politics, society, and other aspects of Western culture.

10071 LEC 3:30 pm - 6:40 pm Th Raulerson, G H S2 213

MUSIC 141 • Jazz Appreciation (UC/CSU) • 3 Units

Requirement Designation: Meets Cal-GETC-3A

This course examines the elements of jazz, jazz literature, and the development of numerous jazz styles over the course of the twentieth and twenty-first centuries. Students develop critical listening skills by examining individual solo and jazz ensemble performances and recordings from various moments in jazz history.

10140	LEC 3:30 pm - 6:40 pm	W	Powers, M C	S2 213
-------	-----------------------	---	-------------	--------

MUSIC 172 • Introduction to Game Audio (CSU) • 3 Units

This course introduces students to the latest procedures used to recording, editing and mastering sound for games and interactive multimedia. Students will be working with dialog, scripts, sound effects, foley, ambient backgrounds, loops, elastic audio, tempo matching, digital processing and plug-ins. Covers producing game music, layering, splicing, mixing cinematic audio, and how to deliver game audio formats to commercial players and end users. There will be hands-on experience with professional examples of game audio production soundtracks and workflows including Sony Computer Entertainment and Microsoft Game Studios. Part of Avid Pro Tools Certification training program.

18595	LEC 10:35 am - 11:25 am	TTh	Zarate, L W	S2 214
-------	-------------------------	-----	-------------	--------

& 18596	LAB 11:25 am - 12:15 pm	TTh	Zarate, L W	S2 214
---------	-------------------------	-----	-------------	--------

MUSIC 181 • Applied Music I (UC/CSU) • 0.5 Unit

Enrollment Requirement: Corequisite: Music 250-INote: All students must successfully audition to enroll.

This course is the first in a series of required Applied Music individual lesson and performance classes for Music Majors.

Consult the college catalog at each campus for specific details and enrollment requirements.

10367	LAB 1:05 hrs/wk	TBA	Nagatani, C	S2 107
-------	-----------------	-----	-------------	--------

MUSIC 182 • Applied Music II (UC/CSU) • 0.5 Unit

Enrollment Requirement: Prerequisite: Music 181

Corequisite: Music 250-2

This course is the second in a series of required Applied Music individual lesson and performance classes for Music Majors.

Consult the college catalog at each campus for specific details and enrollment requirements.

10427	LAB 1:05 hrs/wk	TBA	Nagatani, C	S2 107
-------	-----------------	-----	-------------	--------

MUSIC 183 • Applied Music III (UC/CSU) • 0.5 Unit

Enrollment Requirement: Prerequisite: Music 182

Corequisite: Music 250-3

This course is the third in a series of required Applied Music individual lesson and performance classes for Music Majors.

Consult the college catalog at each campus for specific details and enrollment requirements.

10469	LAB 1:05 hrs/wk	TBA	Nagatani, C	S2 107
-------	-----------------	-----	-------------	--------

MUSIC 184 • Applied Music IV (UC/CSU) • 0.5 Unit

Enrollment Requirement: Prerequisite: Music 183

Corequisite: Music 250-4

This course is the fourth in a series of required Applied Music individual lesson and performance classes for Music Majors.

Consult the college catalog at each campus for specific details and enrollment requirements.

10527	LAB 1:05 hrs/wk	TBA	Nagatani, C	S2 107
-------	-----------------	-----	-------------	--------

MUSIC 185 • Directed Study - Music (CSU) • 1 Unit

This course allows students to pursue directed study in Music on a contract basis under the direction of a supervising instructor.

Enrollment by instructor permission only. Check your course catalog for more specific information.

10587	LEC 1:05 hrs/wk	TBA	Chilingarian, S	S2 121
-------	-----------------	-----	-----------------	--------

18720	LEC 0:50 hrs/wk	TBA	Zarate, L W	S2 119
-------	-----------------	-----	-------------	--------

16245	LEC 0:50 hrs/wk	TBA	Zarate, L W	S2 214
-------	-----------------	-----	-------------	--------

16229	LEC 0:50 hrs/wk	TBA	Powers, M C	S2 121
-------	-----------------	-----	-------------	--------

17527	LEC 0:50 hrs/wk	TBA	Lupica, A J	S2 117
-------	-----------------	-----	-------------	--------

MUSIC 200 • Introduction To Music Theory (UC/CSU) • 4 Units

This course is designed for the Music major, and provides an intensive review of all music fundamentals. It also includes an introduction to the basic principles of harmonic analysis, as well as a strong focus on aural skills.

10687	LEC 8:50 am - 10:15 am	TTh	Nagatani, C	S2 216
& 10692	LAB 10:20 am - 11:25 am	TTh	Nagatani, C	S2 216

MUSIC 201 • Harmony I (UC/CSU) • 3 Units

Enrollment Requirement: Prerequisite: Music 200

Corequisite: Music 211

This course provides a study of diatonic harmony, including primary and secondary triads, and seventh chords. Topics include the basic principals of part writing in root position and inversion, harmonization, figured bass, non-chord tones, and harmonic analysis. Secondary dominants and modulation will also be introduced.

10748	LEC 10:35 am - 12:00 pm	MW	Nagatani, C	S2 213
-------	-------------------------	----	-------------	--------

MUSIC 203 • Harmony III (UC/CSU) • 3 Units

Enrollment Requirement: Prerequisite: Music 202

Corequisite: Music 219-2 OR Music 213

This course completes the study of advanced chromatic harmony including enharmonic modulation and extended form study. Also included are twentieth century techniques such as modal harmony, Impressionism, and Set theory.

10787	LEC 8:50 am - 10:15 am	TTh	Arbury, D B	S2 117
-------	------------------------	-----	-------------	--------

MUSIC 211 • Musicianship I (UC/CSU) • 1 Unit

Enrollment Requirement: Prerequisite: Music 200

Corequisite: Music 201

This course includes singing diatonic intervals and melodies, two-part play-and-sing drills, playing diatonic chord progressions on the piano, and simple rhythmic, melodic, and harmonic dictation.

13166	LAB 1:45 pm - 3:10 pm	TTh	Nagatani, C	S2 216
-------	-----------------------	-----	-------------	--------

MUSIC 213 • Musicianship III (UC/CSU) • 1 Unit

Students apply and develop the rhythmic, melodic, and harmonic materials of advanced chromatic and twentieth century techniques through sight singing, keyboard playing, and ear training.

13167	LAB 8:50 am - 10:15 am	MW	Nagatani, C	S2 216
-------	------------------------	----	-------------	--------

MUSIC 250-1 • Music Performance Workshop I (UC/CSU) • 1 Unit

Enrollment Requirement: Corequisite: Music 181

This course is the first level of Music Performance Workshop. Students work in a master-class environment, rehearsing music appropriate to their instrument/voice at skill level 1. Students prepare, rehearse and perform or record selected musical works, focusing on rhythm, intonation, articulation, expression.

10969	LAB 1:45 pm - 3:10 pm	MW	Lupica, A J	S2 132
-------	-----------------------	----	-------------	--------

MUSIC 250-2 • Music Performance Workshop II (UC/CSU) • 1 Unit

Enrollment Requirement: Corequisite: Music 182

This course is the second level of Music Performance Workshop and provides students the opportunity to perform in a master class environment. This second level focuses on musical interpretation and includes concert preparation, further practice techniques, memorization, stage presence, and critical analysis of performances.

10980	LAB 1:45 pm - 3:10 pm	MW	Lupica, A J	S2 132
-------	-----------------------	----	-------------	--------

MUSIC 250-3 • Music Performance Workshop III (UC/CSU) • 1 Unit

This course is the third level of Music Performance Workshop and provides students the opportunity to perform in a master class environment. This level includes preparation for life as a musician, entrepreneur, some music business topics, concert preparation, practice techniques, memorization, stage presence, and critical analysis of performances.

10831	LAB 1:45 pm - 3:10 pm	MW	Lupica, A J	S2 132
-------	-----------------------	----	-------------	--------

MUSIC 250-4 • Music Performance Workshop IV (UC/CSU) • 1 Unit

This course is the fourth level of Music Performance Workshop and provides students the opportunity to perform in a master class environment. This course includes concert preparation, practice techniques, memorization, stage presence, performance anxiety, performance success, and critical analysis of performances.

10835	LAB 1:45 pm – 3:10 pm	MW	Lupica, A J	S2 132
-------	-----------------------	----	-------------	--------

MUSIC 261-2 • Music Technology Workshop II (CSU) • 3 Units

Enrollment Requirement: Prerequisite: Music 261-1

This is the second in an advanced series of courses that emphasize the study and application of electronic, electro-acoustic, and digital music techniques. Technical, compositional, and performance skills applied to synthesizers, computers, MIDI, software applications, virtual instruments and digital recording equipment will be introduced and developed.

18597	LEC 1:45 pm – 2:35 pm	MTWTh	Zarate, L W	S2 214
-------	-----------------------	-------	-------------	--------

(Starts 02/09/2026, Ends 04/03/2026)

& 18598	LAB 2:35 pm – 3:25 pm	MTWTh	Zarate, L W	S2 214
---------	-----------------------	-------	-------------	--------

(Starts 02/09/2026, Ends 04/03/2026)

MUSIC 261-3 • Music Technology Workshop III (CSU) • 3 Units

Enrollment Requirement: Prerequisite: Music 261-2

This is the third in an advanced series of courses that emphasize the study and application of electronic, electro-acoustic, and digital music techniques. Technical, compositional, and performance skills applied to synthesizers, computers, MIDI, software applications, virtual instruments and digital recording equipment will be introduced and developed.

22813	LEC 1:45 pm – 2:35 pm	MTWTh	Zarate, L W	S2 214
-------	-----------------------	-------	-------------	--------

(Starts 04/13/2026, Ends 06/08/2026)

& 22814	LAB 2:35 pm – 3:25 pm	MTWTh	Zarate, L W	S2 214
---------	-----------------------	-------	-------------	--------

(Starts 04/13/2026, Ends 06/08/2026)

MUSIC 271 • Songwriters' Workshop I (UC/CSU) • 3 Units

Students learn the conventions of songwriting and compose and produce original music and lyrics in a variety of styles, including jazz, rock, latin, hip hop, and other genres.

19423	LEC 10:35 am – 12:00 pm	MW	Zarate, L W	S2 119
-------	-------------------------	----	-------------	--------

MUSIC 280 • The Business Of Commercial Music (CSU) • 3 Units

The course addresses the skills and knowledge necessary for success in the music industry with emphasis on small business models, contracts, entrepreneurship, as well as the greater scope of the industry.

20117	LEC 3:10 hrs/wk	TBA	Zarate, L W	ON LINE
-------	-----------------	-----	-------------	---------

This class requires students to work online independently each week for the amount of TBA time shown in addition to completing assignments.

MUSIC 285 • Directed Study - Music (CSU) • 2 Units

This course allows students to pursue directed study in Music on a contract basis under the direction of a supervising instructor. Enrollment by instructor permission only. Check your course catalog for more specific information.

14627	LEC 6:50 pm – 8:55 pm	T	Powers, M C	S2 121
-------	-----------------------	---	-------------	--------

10913	LEC 2:05 hrs/wk	TBA	Lupica, A J	S2 117
-------	-----------------	-----	-------------	--------

17524	LEC 2:05 hrs/wk	TBA	Zarate, L W	S2 119
-------	-----------------	-----	-------------	--------

MUSIC 321 • Elementary Piano I (UC/CSU) • 2 Units

Enrollment Requirement: Maximum of 4 enrollments in the MUSIC - PIANO Course Family

This course is the first in a series of classes for beginning piano students. The class is open to both Music Majors and non-Music Majors. No prior piano playing ability is required. Consult The course catalog at each college for specific course content details.

11004	LEC 1:45 pm - 2:15 pm	MW	Nargizyan, L	S2 216	13916	LEC 6:50 pm - 7:40 pm	T	Nargizyan, L	S2 216
& 11007	LAB 2:15 pm - 3:05 pm	MW	Nargizyan, L	S2 216	& 13917	LAB 7:40 pm - 9:45 pm	T	Nargizyan, L	S2 216

MUSIC 322 • Elementary Piano II (UC/CSU) • 2 Units

Enrollment Requirement: Prerequisite: Music 321

Maximum of 4 enrollments in the MUSIC - PIANO Course Family

This course is the second in a series of classes for beginning piano students who have already completed MUSIC 321. The class is open to both Music Majors and non-Music Majors. Consult The course catalog at each college for specific course content details.

11180	LEC 10:35 am - 11:05 am	MW	Nargizyan, L	S2 216	13245	LEC 3:30 pm - 4:20 pm	Th	Nargizyan, L	S2 216
& 11185	LAB 11:05 am - 11:55 am	MW	Nargizyan, L	S2 216	& 13246	LAB 4:20 pm - 6:25 pm	Th	Nargizyan, L	S2 216

MUSIC 323 • Elementary Piano III (UC/CSU) • 2 Units

Enrollment Requirement: Prerequisite: Music 322

Maximum of 4 enrollments in the MUSIC - PIANO Course Family

This course is the third in a series of classes for beginning piano students who have already completed MUS 321 and 322. The class is open to both Music Majors and non-Music Majors. Consult The course catalog at each college for specific course content details.

20119	LEC 10:35 am - 11:05 am	MW	Nargizyan, L	S2 216	11314	LEC 3:30 pm - 4:20 pm	Th	Nargizyan, L	S2 216
& 20120	LAB 11:05 am - 11:55 am	MW	Nargizyan, L	S2 216	& 11323	LAB 4:20 pm - 6:25 pm	Th	Nargizyan, L	S2 216
11300	LEC 3:30 pm - 4:20 pm	T	Nargizyan, L	S2 216					
& 11306	LAB 4:20 pm - 6:25 pm	T	Nargizyan, L	S2 216					

MUSIC 324 • Elementary Piano IV (UC/CSU) • 2 Units

Enrollment Requirement: Prerequisite: Music 323

Maximum of 4 enrollments in the MUSIC - PIANO Course Family

This course is the fourth in a series of classes for beginning piano students who have already completed MUS 321, 322 and 324. The class is open to both Music Majors and non-Music Majors. Consult The course catalog at each college for specific course content details.

11365	LEC 3:30 pm - 4:20 pm	T	Nargizyan, L	S2 216	11373	LEC 3:30 pm - 4:20 pm	Th	Nargizyan, L	S2 216
& 11366	LAB 4:20 pm - 6:25 pm	T	Nargizyan, L	S2 216	& 11378	LAB 4:20 pm - 6:25 pm	Th	Nargizyan, L	S2 216

MUSIC 341-1 • Intermediate Piano I (UC/CSU) • 2 Units

Enrollment Requirement: Prerequisite: Music 324

Maximum of 4 enrollments in the MUSIC - PIANO Course Family

This course is the first in a series of classes for more advanced piano students. The class is open to both Music Majors and non-Music Majors. Prior piano playing ability and music reading is required. Consult The course catalog at each college for specific course content details.

11099	LEC 3:30 pm - 4:20 pm	T	Nargizyan, L	S2 216	11106	LEC 3:30 pm - 4:20 pm	Th	Nargizyan, L	S2 216
& 11102	LAB 4:20 pm - 6:25 pm	T	Nargizyan, L	S2 216	& 11111	LAB 4:20 pm - 6:25 pm	Th	Nargizyan, L	S2 216

MUSIC 341-2 • Intermediate Piano II (UC/CSU) • 2 Units

Enrollment Requirement: Prerequisite: Music 341-1

Maximum of 4 enrollments in the MUSIC - PIANO Course Family

This course is the second in a series of classes for more advanced piano students. The class is open to both Music Majors and non-Music Majors. Prior piano playing ability and music reading is required. Consult The course catalog at each college for specific course content details.

11121	LEC 3:30 pm - 4:20 pm	T	Nargizyan, L	S2 216	11131	LEC 3:30 pm - 4:20 pm	Th	Nargizyan, L	S2 216
& 11125	LAB 4:20 pm - 6:25 pm	T	Nargizyan, L	S2 216	& 11136	LAB 4:20 pm - 6:25 pm	Th	Nargizyan, L	S2 216

MUSIC 341-3 • Intermediate Piano III (UC/CSU) • 2 Units

Enrollment Requirement: Prerequisite: Music 341-2

Maximum of 4 enrollments in the MUSIC - PIANO Course Family

This course is the third in a series of classes for more advanced piano students. The class is open to both Music Majors and non-Music Majors. Prior piano playing ability and music reading is required. Consult The course catalog at each college for specific course content details.

11141	LEC 3:30 pm - 4:20 pm	T	Nargizyan, L	S2 216	11151	LEC 3:30 pm - 4:20 pm	Th	Nargizyan, L	S2 216
& 11144	LAB 4:20 pm - 6:25 pm	T	Nargizyan, L	S2 216	& 11154	LAB 4:20 pm - 6:25 pm	Th	Nargizyan, L	S2 216

MUSIC 341-4 • Intermediate Piano IV (UC/CSU) • 2 Units

Enrollment Requirement: Prerequisite: Music 341-3

Maximum of 4 enrollments in the MUSIC - PIANO Course Family

This course is the fourth in a series of classes for more advanced piano students. The class is open to both Music Majors and non-Music Majors. Prior piano playing ability and music reading is required. Consult The course catalog at each college for specific course content details.

11162	LEC 3:30 pm - 4:20 pm	T	Nargizyan, L	S2 216	11170	LEC 3:30 pm - 4:20 pm	Th	Nargizyan, L	S2 216
& 11163	LAB 4:20 pm - 6:25 pm	T	Nargizyan, L	S2 216	& 11171	LAB 4:20 pm - 6:25 pm	Th	Nargizyan, L	S2 216

MUSIC 385 • Directed Study - Music (CSU) • 3 Units

This course allows students to pursue directed study in Music on a contract basis under the direction of a supervising instructor. Enrollment by instructor permission only. Check your course catalog for more specific information.

15878	LEC 3:10 hrs/wk	TBA	Zarate, L W	S2 119
-------	-----------------	-----	-------------	--------

MUSIC 411 • Elementary Voice I (UC/CSU) • 2 Units

Enrollment Requirement: Maximum of 4 enrollments in the MUSIC - VOICE Course Family

This course is an introduction to vocal technique and aesthetic interpretation/expression, including posture and alignment, breath management, phonation, resonance, and articulation. Solo literature is selected according to each student's level and ability.

11453	LEC 10:35 am - 11:05 am	TTh	Lupica, A J	S2 117
& 11456	LAB 11:05 am - 11:55 am	TTh	Lupica, A J	S2 117

MUSIC 412 • Elementary Voice II (UC/CSU) • 2 Units

Enrollment Requirement: Prerequisite: Music 411

Maximum of 4 enrollments in the MUSIC - VOICE Course Family

This course is a continuation of the study of concepts and techniques introduced in Music 411. Students develop their technical skills and apply them to new and more challenging repertoire.

11546	LEC 10:35 am - 11:05 am	MW	Lupica, A J	S2 117
& 11550	LAB 11:05 am - 11:55 am	MW	Lupica, A J	S2 117

MUSIC 413 • Elementary Voice III (UC/CSU) • 2 Units

Enrollment Requirement: Prerequisite: Music 412

Maximum of 4 enrollments in the MUSIC - VOICE Course Family

Elementary Voice III

11570	LEC 10:35 am - 11:05 am	MW	Lupica, A J	S2 117
& 11573	LAB 11:05 am - 11:55 am	MW	Lupica, A J	S2 117

MUSIC 414 • Elementary Voice IV (UC/CSU) • 2 Units

Enrollment Requirement: Prerequisite: Music 413

Maximum of 4 enrollments in the MUSIC - VOICE Course Family

Elementary Voice IV

11600	LEC 10:35 am - 11:05 am	MW	Lupica, A J	S2 117
& 11607	LAB 11:05 am - 11:55 am	MW	Lupica, A J	S2 117

MUSIC 561 • Chamber Chorale (UC/CSU) (RPT 3) • 1 Unit

This course is designed for the intermediate to advanced choral singer, who will perform with or without accompaniment in a small, intimate choral setting. An audition may be required for enrollment. Check your course catalog for more specific information.

16593	LAB 3:30 pm – 4:55 pm	MW	Lupica, A J	S2 117
-------	-----------------------	----	-------------	--------

MUSIC 611 • String Instrument Instruction I (UC/CSU) • 2 Units

Enrollment Requirement: Maximum of 4 enrollments in the MUSIC – STRING INSTRUMENTS Course Family
Students receive basic instruction on one of the following string instruments: violin, viola, cello or bass. This course is open to all students. Consult the college catalog for details on the availability of instruments.

10063	LEC 3:30 pm – 4:20 pm	Th	Chilingarian, S	S2 121
& 10068	LAB 4:20 pm – 6:25 pm	Th	Chilingarian, S	S2 121

MUSIC 612 • String Instrument Instruction II (UC/CSU) • 2 Units

Enrollment Requirement: Prerequisite: Music 611
Maximum of 4 enrollments in the MUSIC – STRING INSTRUMENTS Course Family
Students continue to develop string instrument techniques with increased emphasis in all areas covered. Primary emphasis is on development of bow and fingering techniques and music reading skills.

10084	LEC 3:30 pm – 4:20 pm	Th	Chilingarian, S	S2 121
& 10089	LAB 4:20 pm – 6:25 pm	Th	Chilingarian, S	S2 121

MUSIC 613 • String Instrument Instruction III (UC/CSU) • 2 Units

Enrollment Requirement: Prerequisite: Music 612
Maximum of 4 enrollments in the MUSIC – STRING INSTRUMENTS Course Family
Students learn more advanced string instrument techniques with increased emphasis in all areas covered. Primary emphasis is on development of advanced bow and fingering techniques and advanced music reading skills.

10122	LEC 3:30 pm – 4:20 pm	Th	Chilingarian, S	S2 121
& 10128	LAB 4:20 pm – 6:25 pm	Th	Chilingarian, S	S2 121

MUSIC 614 • String Instrument Instruction IV (UC/CSU) • 2 Units

Enrollment Requirement: Prerequisite: Music 613
Maximum of 4 enrollments in the MUSIC – STRING INSTRUMENTS Course Family
Students learn advanced string instrument techniques with increased emphasis in all areas covered in previous levels. Primary emphasis is on interpretation of advanced solo and/or small ensemble literature.

10155	LEC 3:30 pm – 4:20 pm	Th	Chilingarian, S	S2 121
& 10162	LAB 4:20 pm – 6:25 pm	Th	Chilingarian, S	S2 121

MUSIC 651 • Classical Guitar I (UC/CSU) • 2 Units

Enrollment Requirement: Maximum of 4 enrollments in the MUSIC – CLASSICAL GUITAR Course Family
This is the first in a series of courses in Classical guitar technique, note reading, repertoire, and performance practices. Each student must bring their own nylon string guitar.

10459	LEC 6:50 pm – 7:40 pm	Th	Hirschelman, E J	S2 117
& 10466	LAB 7:40 pm – 9:45 pm	Th	Hirschelman, E J	S2 117

MUSIC 652 • Classical Guitar II (UC/CSU) • 2 Units

Enrollment Requirement: Prerequisite: Music 651
Maximum of 4 enrollments in the MUSIC – CLASSICAL GUITAR Course Family
This is the second in a series of courses in Classical guitar technique, note reading, repertoire, and performance practices. Each student must bring their own nylon string guitar.

16594	LEC 6:50 pm – 7:40 pm	T	Nagatani, K	S2 117
& 16595	LAB 7:40 pm – 9:45 pm	T	Nagatani, K	S2 117

MUSIC 653 • Classical Guitar III (UC/CSU) • 2 Units

Enrollment Requirement: Prerequisite: Music 652

Maximum of 4 enrollments in the MUSIC - CLASSICAL GUITAR Course Family

This is the third in a series of courses in Classical guitar technique, note reading, repertoire, and performance practices. Each student must bring their own nylon string guitar.

16596	LEC 6:50 pm - 7:40 pm	T	Nagatani, K	S2 117
& 16597	LAB 7:40 pm - 9:45 pm	T	Nagatani, K	S2 117

MUSIC 654 • Classical Guitar IV (UC/CSU) • 2 Units

Enrollment Requirement: Prerequisite: Music 653

Maximum of 4 enrollments in the MUSIC - CLASSICAL GUITAR Course Family

This is the fourth in a series of courses in Classical guitar technique, note reading, repertoire, and performance practices. Each student must bring their own nylon string guitar.

16598	LEC 6:50 pm - 7:40 pm	T	Nagatani, K	S2 117
& 16599	LAB 7:40 pm - 9:45 pm	T	Nagatani, K	S2 117

MUSIC 721 • Orchestra (UC/CSU) (RPT 3) • 1 Unit

This course provides an opportunity for musicians who play string, woodwind, brass, and percussion instruments to be a part of a performing ensemble that rehearses orchestral literature until it reaches performance level.

17954	LAB 6:50 pm - 10:00 pm	W	Chilingarian, S	S2 121
-------	------------------------	---	-----------------	--------

MUSIC 745 • Symphonic Band (UC/CSU) (RPT 3) • 1 Unit

This ensemble emphasizes the development of technical and artistic abilities using a wide range of band literature, leading to public performances. An audition may be required for enrollment. Check your course catalog for more specific information.

10782	LAB 6:50 pm - 10:00 pm	T	Powers, M C	S2 121
-------	------------------------	---	-------------	--------

MUSIC 775 • Jazz Ensemble (UC/CSU) (RPT 3) • 1 Unit

This course consists of the study and performance of standard jazz ensemble literature with the intent to develop an individual's technical and artistic abilities through experiences with a wide range of jazz ensemble literature. Students participate in a large ensemble typically consisting of horns, rhythm section, bass, drum set, piano, guitar and optional vocalist. Enrollment based on successful audition.

15194	LAB 3:30 pm - 6:40 pm	T	Stewart, R	S2 121
-------	-----------------------	---	------------	--------

MUSIC 783-1 • Pop Music Workshop I (UC/CSU) • 1 Unit

In this course, students are assigned pop songs, folk music, rock music, musical pieces, and/or Broadway musical songs, rehearse and perform in a variety of small combo settings. Emphasis is placed on presentation, live performances, and interaction with student arrangers.

15195	LAB 12:10 pm - 3:20 pm	F	Stewart, R	S2 121
-------	------------------------	---	------------	--------

MUSIC 783-2 • Pop Music Workshop II (UC/CSU) • 1 Unit

Enrollment Requirement: Music 783-1

This is the second level in This course sequence. Students are assigned second level pop songs, folk music, rock music, musical pieces, and/or Broadway musical songs, rehearse and perform in a variety of small combo settings. Emphasis is placed on presentation, live performances, and interaction with student arrangers.

15750	LAB 12:10 pm - 3:20 pm	F	Stewart, R	S2 121
-------	------------------------	---	------------	--------

MUSIC 783-3 • Pop Music Workshop III (UC/CSU) • 1 Unit

Enrollment Requirement: Music 783-2

This is the third level of this course. Students are assigned third level pop songs, folk music, rock music, musical pieces, and/or Broadway musical songs, rehearse and perform in a variety of small combo settings. Emphasis is placed on presentation, live performances, and interaction with student arrangers.

16601	LAB 12:10 pm - 3:20 pm	F	Stewart, R	S2 121
-------	------------------------	---	------------	--------

MUSIC 783-4 • Pop Music Workshop IV (UC/CSU) • 1 Unit

Enrollment Requirement: Music 783-3

This is the fourth level in This course sequence. Students are assigned fourth level pop songs, folk music, rock music, musical pieces, and/or Broadway musical songs, rehearse and perform in a variety of small combo settings. Emphasis is placed on presentation, live performances, and interaction with student arrangers.

16602 LAB 12:10 pm - 3:20 pm F Stewart, R S2 121

Nursing

NURSING 265 • Fundamentals Of Nursing (CSU) • 3.5 Units

Enrollment Requirement: Nursing 266

This entry-level nursing course integrates the components of theory, clinical and simulation that focus on evidence-based, patient-centered basic nursing care of the medical-surgical adult patient's in acute and long-term care settings. Emphasis will be placed on assessment of risk factors affecting patient's health and wellness. Students will begin to utilize the nursing process and begin to integrate Maslow's Hierarchy of Human Needs concept to assess, analyze the needs of patients to formulate and organize a plan of care. Pharmacological principles specific to basic medical/surgical patients are discussed. The course builds upon concepts introduced in N266; Professional standards, patient advocacy, spiritual-cultural diversity, legal/ethical issues, effective communication and collaboration with members of the healthcare team.

19271 LEC 9:00 am - 11:20 am T Merino, M G9 106

(Starts 04/13/2026, Ends 06/08/2026)

& 19272 LAB 6:30 am - 3:30 pm ThF Merino, M HOSPITAL

(Starts 04/13/2026, Ends 06/08/2026)

19275 LEC 9:00 am - 11:20 am T Merino, M G9 106

(Starts 04/13/2026, Ends 06/08/2026)

& 19276 LAB 6:30 am - 3:30 pm ThF STAFF HOSPITAL

(Starts 04/13/2026, Ends 06/08/2026)

19273 LEC 9:00 am - 11:20 am T Merino, M G9 106

(Starts 04/13/2026, Ends 06/08/2026)

& 19274 LAB 6:30 am - 3:30 pm ThF Mota, N HOSPITAL

(Starts 04/13/2026, Ends 06/08/2026)

NURSING 266 • Introduction to Nursing (CSU) • 3.5 Units

Enrollment Requirement: Corequisite: Nursing 275

This course introduces the student to the Philosophy of Nursing, Nursing History, Professional Standards, Evidence-Based Practice, Legal and Ethical issues in Nursing, Maslow's Hierarchy of Human Needs, and the Health Wellness continuum. Concurrent with the theory, the nursing student is introduced to patient-centered care with focus on spiritual-cultural diversity and basic skills in simulation lab/hospital settings.

19266 LEC 8:00 am - 10:20 am T Twyman, A C G9 106

(Starts 02/09/2026, Ends 04/03/2026)

& 19267 LAB 7:00 am - 4:00 pm ThF Merino, M HOSPITAL

(Starts 02/09/2026, Ends 04/03/2026)

19277 LEC 8:00 am - 10:20 am T Twyman, A C G9 106

(Starts 02/09/2026, Ends 04/03/2026)

& 19278 LAB 7:00 am - 4:00 pm ThF Mota, N HOSPITAL

(Starts 02/09/2026, Ends 04/03/2026)

19279 LEC 8:00 am - 10:20 am T Twyman, A C G9 106

(Starts 02/09/2026, Ends 04/03/2026)

& 19280 LAB 7:00 am - 4:00 pm ThF STAFF HOSPITAL

(Starts 02/09/2026, Ends 04/03/2026)

NURSING 267 • Medical/Surgical Nursing I (CSU) • 5.5 Units

Enrollment Requirement: Nursing 265 AND Nursing 266 AND Nursing 275

This beginning level medical/surgical nursing course integrates the components of theory, clinical and simulation that focus on evidence-based patient centered nursing care of medical-surgical adult patients with chronic illness and needs within acute care and community-based settings. Emphasis will be placed on assessment of risk factors affecting patients' health and wellness. Students will implement the nursing process and integrate Maslow's Hierarchy of Human Needs concepts to assess, analyze and prioritize the needs of the adult with chronic illness. Pharmacological principles specific to chronically-ill clients will be discussed. The course builds upon concepts introduced in N264, N265 and N266; Professional Standards, patient advocacy, spiritual-cultural diversity, legal/ethical issues and effective communication and collaboration with members of the healthcare team are also covered.

16698	LEC 10:00 am – 12:50 pm	MT	Figueroa, J M	G9 204	16702	LEC 10:00 am – 1:35 pm	MT	Figueroa, J M	G9 104
(Starts 02/09/2026, Ends 04/03/2026)					(Starts 04/13/2026, Ends 06/08/2026)				
& 16699	LAB 6:30 am – 3:30 pm	ThF	Figueroa, J M	HOSPITAL	& 16703	LAB 6:30 am – 3:30 pm	ThF	Figueroa, J M	HOSPITAL
(Starts 02/09/2026, Ends 04/03/2026)					(Starts 04/13/2026, Ends 06/08/2026)				
16700	LEC 10:00 am – 12:50 pm	MT	Figueroa, J M	G9 204					
(Starts 02/09/2026, Ends 04/03/2026)									
& 16701	LAB 6:30 am – 3:30 pm	ThF	STAFF	HOSPITAL					
(Starts 02/09/2026, Ends 04/03/2026)									

NURSING 268 • Psychiatric/Mental Health Nursing (CSU) • 3.5 Units

Enrollment Requirement: Nursing 265 AND Nursing 266 AND Nursing 275

This course integrates components of theory, clinical, and simulation that focus on evidence-based, patient-centered nursing care of the patient with mental health needs and disorders within acute care and community-based settings. Emphasis is placed on the assessment of risk factors affecting patients' health and wellness. Students implement the nursing process and integrate Maslow's Hierarchy of Human Needs concepts to assess, analyze, and prioritize the needs of the mental health patient to formulate, organize, and implement a plan of nursing care. Pharmacological principles specific to patients with mental health disorders are discussed. The course builds upon concepts introduced in Nursing 265, Nursing 266, and Nursing 275; Professional standards, patient advocacy, spiritual-cultural diversity, legal/ethical issues, and effective communication and collaboration with members of the health care team are discussed.

16704	LEC 7:00 am – 10:20 am	W	Sekiyoba, S M	G9 203	16708	LEC 7:00 am – 10:20 am	W	Sekiyoba, S M	G9 203
(Starts 02/09/2026, Ends 04/03/2026)					(Starts 04/13/2026, Ends 06/08/2026)				
& 16705	LAB 6:30 am – 4:40 pm	Th	Sekiyoba, S M	HOSPITAL	& 16709	LAB 6:30 am – 4:40 pm	F	STAFF	HOSPITAL
&	LAB 11:00 am – 3:30 pm	W	Sekiyoba, S M	EG9 109	&	LAB 11:00 am – 3:30 pm	W	STAFF	EG9 109
(Starts 02/09/2026, Ends 04/03/2026)					(Starts 04/13/2026, Ends 06/08/2026)				
16706	LEC 7:00 am – 10:20 am	W	Sekiyoba, S M	G9 203					
(Starts 04/13/2026, Ends 06/08/2026)									
& 16707	LAB 6:30 am – 4:40 pm	Th	Sekiyoba, S M	HOSPITAL					
&	LAB 7:00 am – 12:05 pm	M	Sekiyoba, S M	EG9 109					
(Starts 04/13/2026, Ends 06/08/2026)									

NURSING 269 • Medical/Surgical Nursing II (CSU) • 5.5 Units

Enrollment Requirement: Nursing 267 AND 268

This intermediate level medical/surgical nursing course integrates the components of theory, clinical and simulation that focus on evidence-based, patient-centered nursing care of multiple adult patients with acute illness and needs within a variety of health care settings. Emphasis will be placed on assessment of risk factors affecting patients' health and wellness. Students will implement the Nursing Process and integrate Maslow's Hierarchy of Human Needs concepts to assess, analyze, prioritize, and plan the needs of the adult with acute illness to formulate, organize, implement, and evaluate a plan of nursing care. Pharmacological principles specific to acutely ill patients are discussed. This course builds upon concepts introduced in N267 and N268; professional standards, patient advocacy, spiritual-cultural diversity, legal/ethical issues, and effective communication and collaboration with members of the health care team will be discussed.

14589	LEC 7:00 am – 10:50 am	MT	Vu, Q N	G9 104	14591	LEC 7:00 am – 10:50 am	MT	Vu, Q N	G9 204
(Starts 02/09/2026, Ends 04/03/2026)					(Starts 02/09/2026, Ends 04/03/2026)				
& 14590	LAB 6:30 am – 3:30 pm	ThF	Vu, Q N	HOSPITAL	& 14592	LAB 6:30 am – 3:30 pm	ThF	STAFF	HOSPITAL
(Starts 02/09/2026, Ends 04/03/2026)					(Starts 02/09/2026, Ends 04/03/2026)				

17179	LEC 7:00 am - 10:35 am	MT	Vu, Q N	G9 204
(Starts 04/13/2026, Ends 06/08/2026)				
& 17180	LAB 6:30 am - 3:30 pm	ThF	Vu, Q N	HOSPITAL
(Starts 04/13/2026, Ends 06/08/2026)				

NURSING 270 • Care of Children and Family (CSU) • 4 Units

Enrollment Requirement: Nursing 269 AND 271

This course integrates components of theory, clinical and simulation that focus on evidence-based, patient-centered nursing care of children and families in acute care and community based settings. Emphasis will be placed on assessment of risk factors affecting patient's health and wellness. Students will implement the nursing process and integrate Maslow's Hierarchy of Human Needs concept to assess, analyze, prioritize, plan and evaluate needs of the care of children and families to formulate, organize, implement, evaluate and modify a plan of nursing care. Pharmacological principles specific to pediatric patients are discussed. The course builds upon concepts introduced in N269 and N271; Professional Standards, patient advocacy, spiritual-cultural diversity, legal/ethical, and effective communication and collaboration with the members of the healthcare team will be discussed.

18423	LEC 8:00 am - 1:05 pm	M	Sunda, P	G9 104
(Starts 02/09/2026, Ends 04/03/2026)				
& 18424	LAB 9:00 am - 3:45 pm	Th	Sunda, P	EG9 109
&	LAB 2:00 pm - 9:40 pm	T	Sunda, P	HOSPITAL
(Starts 02/09/2026, Ends 04/03/2026)				

18425	LEC 8:00 am - 1:05 pm	M	Sunda, P	G9 104
(Starts 02/09/2026, Ends 04/03/2026)				
& 18426	LAB 9:00 am - 3:45 pm	Th	Sunda, P	EG9 109
&	LAB 2:00 pm - 8:45 pm	W	Sunda, P	HOSPITAL
(Starts 02/09/2026, Ends 04/03/2026)				

18427	LEC 8:00 am - 1:05 pm	M	Sunda, P	G9 106
(Starts 04/13/2026, Ends 06/08/2026)				
& 18428	LAB 9:00 am - 3:45 pm	Th	Sunda, P	EG9 109
&	LAB 2:00 pm - 8:45 pm	T	STAFF	HOSPITAL
(Starts 04/13/2026, Ends 06/08/2026)				

18429	LEC 8:00 am - 1:05 pm	M	Sunda, P	G9 104
(Starts 04/13/2026, Ends 06/08/2026)				
& 18430	LAB 9:00 am - 3:45 pm	Th	Sunda, P	EG9 109
&	LAB 2:00 pm - 8:45 pm	W	STAFF	HOSPITAL
(Starts 04/13/2026, Ends 06/08/2026)				

NURSING 271 • Reproductive Nursing: Women & Newborn (CSU) • 4 Units

Enrollment Requirement: Nursing 267 AND Nursing 268

This course is designed to prepare the intermediate novice nursing student to provide quality, safe and competent nursing care for diverse adult and neonatal populations in a variety of obstetrical, postpartum, neonatal, and gynecological healthcare settings. Students will utilize the Nursing Process to apply current, evidence-based nursing practices, while continuing to develop their clinical reasoning and judgement skills. Theoretical/clinical concepts will focus on priorities of nursing care for patients requiring obstetrical, postpartum, neonatal care, and those experiencing acute and chronic gynecological conditions. Emphasizing on a holistic, relationship-based approach to providing patient care; legal and ethical considerations of the professional nurse caring for obstetric, postpartum, newborn, and gynecology patients; the role of the nurse as leader, healthcare team member, and manager of care; and integration of current healthcare technologies in previously mentioned healthcare settings that support decision making and provision of comprehensive and safe nursing care.

14593	LEC 9:00 am - 1:30 pm	W	Plotkin Olumese, R	G9 203
(Starts 02/09/2026, Ends 04/03/2026)				
& 14594	LAB 6:30 am - 3:30 pm	Th	Plotkin Olumese, R	HOSPITAL
&	LAB 9:00 am - 2:05 pm	T	Plotkin Olumese, R	EG9 109
(Starts 02/09/2026, Ends 04/03/2026)				

14595	LEC 9:00 am - 1:30 pm	W	Plotkin Olumese, R	G9 203
(Starts 04/13/2026, Ends 06/08/2026)				
& 14596	LAB 6:30 am - 3:30 pm	Th	Plotkin Olumese, R	HOSPITAL
&	LAB 9:00 am - 1:30 pm	T	STAFF	EG9 109
(Starts 04/13/2026, Ends 06/08/2026)				

17766	LEC 9:00 am - 1:15 pm	W	Plotkin Olumese, R	G9 203
(Starts 04/13/2026, Ends 06/08/2026)				
& 17767	LAB 6:30 am - 4:40 pm	M	Plotkin Olumese, R	HOSPITAL
&	LAB 9:00 am - 1:30 pm	T	Plotkin Olumese, R	EG9 109
(Starts 04/13/2026, Ends 06/08/2026)				

NURSING 272 • Medical/Surgical Nursing III (CSU) • 5.5 Units

Enrollment Requirement: Nursing 269 AND 271

This advanced level medical/surgical nursing course integrates the components of theory, clinical and simulation that focuses on evidence-based, patient-centered nursing care of adult patients with complex illness and needs within a variety of health-care settings. Emphasis will be placed on assessment of risk factors affecting patient's health and wellness. Students will implement the nursing process and integrate Maslow's Hierarchy of Human Needs concepts to assess, analyze, prioritize, plan, and evaluate and modify a plan of nursing care. Pharmacological principles specific to complex patients are discussed. The course builds upon concepts introduced in N269 and N271; Professional Standards patient advocacy, spiritual -cultural diversity, legal/ethical, and effective communication and collaboration with members of the healthcare team will be discussed.

18431	LEC 9:00 am - 12:50 pm	MT	Mota, N	G9 203	18433	LEC 9:00 am - 12:35 pm	MT	Mota, N	G9 203
(Starts 02/09/2026, Ends 04/03/2026)					(Starts 04/13/2026, Ends 06/08/2026)				
& 18432	LAB 6:30 am - 3:30 pm	ThF	Chandler, C C	HOSPITAL	& 18434	LAB 6:30 am - 3:30 pm	ThF	Chandler, C C	HOSPITAL
(Starts 02/09/2026, Ends 04/03/2026)					(Starts 04/13/2026, Ends 06/08/2026)				

NURSING 274 • Role Transition (CSU) • 1 Unit

Enrollment Requirement: Nursing 269 AND Nursing 271

This course focuses on the transitioning roles of the graduating Associate Degree nurse as a provider of care, a manager of care, and a member of the profession. Theoretical concepts include effective leadership styles, advanced therapeutic communication, priority setting, delegation and supervision, conflict resolution, and legal and ethical considerations.

18582	LEC 2:00 pm - 3:15 pm	M	STAFF	G9 106
-------	-----------------------	---	-------	--------

NURSING 275 • Introduction to Pharmacology (CSU) • 1.5 Units

Enrollment Requirement: Corequisite: Nursing 266

The course introduces the student to concepts related to pharmacological therapy and its effects on the human body. Pharmacological principles of drug therapy, nursing implications and guidelines for safe medication administration are emphasized. The nursing process and patient teaching principles of medication administration are discussed.

18422	LEC 8:00 am - 9:40 am	W	Twyman, A C	G9 106
-------	-----------------------	---	-------------	--------

Oceanography

OCEANO 001 • Introduction To Oceanography (UC/CSU) • 3 Units

Requirement Designation: Meets Cal-GETC-5B

This course introduces the student to the field of physical oceanography. Major topics include plate tectonics and features of the seafloor, seafloor sediments, properties of seawater, waves, tides, currents, marine resources and pollution, and the effects of oceanographic factors on marine life. Optional field trips to coastal areas are offered for this course.

10083	LEC 1:45 pm - 3:10 pm	MW	Adsit, R J	G8 121	24657	LEC 3:10 hrs/wk	TBA	Okbamichael, M	ON LINE
All textbooks/readings will be provided free of cost.					All textbooks/readings will be provided free of cost.				

OCEANO 010 • Physical Oceanography Laboratory (UC/CSU) • 1 Unit

Requirement Designation: Meets Cal-GETC-5C

Enrollment Requirement: Corequisite: Oceanography 001

This is the laboratory course that accompanies the Oceanography 1 lecture course. This course employs a hands-on approach to familiarize students with oceanographic data related to the physical characteristics of the marine environment. Some time outside of the classroom may be required. See the instructor for details.

24257	LAB 3:30 pm - 4:55 pm	MW	Adsit, R J	G8 121
All textbooks/readings will be provided free of cost.				

PHILOS 001 • Introduction To Philosophy (UC/CSU) • 3 Units

Requirement Designation: Meets Cal-GETC-3B

In this course, students are provided with an understanding of the major topics in philosophy with an emphasis on primary philosophical texts, including metaphysics, epistemology and axiology. Students experience philosophy as an activity characterized by asking questions and answering them through persistent, critical analysis. Philosophy 1 is fully transferable to CSU and UC; (3 Units) UC:CSU IGETC Area 3B (C-ID PHIL100). This course also serves as a core course for the Philosophy AA-T degree program. Please consult the ELAC Class Schedule at elac.edu for information on this class.

13726	LEC 8:50 am - 10:15 am	MW	Snead, T A	F7 119	13330	LEC 6:30 hrs/wk	TBA	Posada, R	ON LINE
					(Starts 04/13/2026, Ends 06/08/2026)				
15451	LEC 8:50 am - 10:15 am	TTh	Posada, R	F7 119	15235	LEC 6:30 hrs/wk	TBA	Snead, T A	ON LINE
					(Starts 04/13/2026, Ends 06/08/2026)				
12133	LEC 3:10 hrs/wk	TBA	Posada, R	ON LINE	13517	LEC 10:30 hrs/wk	TBA	Posada, R	ON LINE
					(Starts 03/16/2026, Ends 04/24/2026)				
13516	LEC 3:10 hrs/wk	TBA	Posada, R	ON LINE	21845	LEC 8:50 hrs/wk	TBA	Mcmahan, K M	ON LINE
					All textbooks/readings will be provided free of cost. (Starts 04/27/2026, Ends 06/08/2026)				
14285	LEC 3:10 hrs/wk	TBA	Senestraro, D L	ON LINE	21870	LEC 3:10 hrs/wk	TBA	Mcmahan, K M	ON LINE
					Textbooks assigned to this class are less than \$50.				
15452	LEC 3:10 hrs/wk	TBA	Villasenor, G	ON LINE	Textbooks assigned to this class are less than \$50.				
12135	LEC 3:10 hrs/wk	TBA	Villasenor, G	ON LINE					
17531	LEC 8:50 hrs/wk	TBA	Snead, T A	ON LINE					
					(Starts 04/27/2026, Ends 06/08/2026)				

PHILOS 006 • Logic in Practice (UC/CSU) • 3 Units

This course is designed to foster logical and critical thinking skills, through the examination of both formal and informal logical concepts and systems with an emphasis on validity, translation, truth tables, syntax, semantics, and proof method in sentential logic. Like similar courses in English and Speech disciplines, Philosophy 6 fulfills CSU Critical Thinking requirements and is fully transferable to CSU and UC; (3 Units) UC:CSU. This course also serves as a core course for the Philosophy AA-T degree program. Please consult the ELAC Class Schedule at elac.edu for information on this class.

12413	LEC 10:35 am - 12:00 pm	TTh	Villasenor, G	F7 117	17624	LEC 3:10 hrs/wk	TBA	Sedgwick, E A	ON LINE
					Textbooks assigned to this class are less than \$50.				
12407	LEC 3:10 hrs/wk	TBA	Sedgwick, E A	ON LINE	15683	LEC 6:30 hrs/wk	TBA	Senestraro, D L	ON LINE
					All textbooks/readings will be provided free of cost. (Starts 04/13/2026, Ends 06/08/2026)				
					Textbooks assigned to this class are less than \$50.				

PHILOS 008 • Deductive Logic (UC/CSU) • 3 Units

This class requires students to work online independently each week for the amount of TBA time shown in addition to completing assignments.

This course provides an introduction to the basic concepts of symbolic logic. The course covers propositional logic, proofs in natural deduction, and predicate logic. Philosophy 8 fulfills CSU Critical Thinking requirements and is fully transferable to CSU and UC; (3 Units) UC:CSU. This course also serves as a core course for the Philosophy AA-T degree program. Please consult the ELAC Class Schedule at elac.edu for information on this class.

13078	LEC 3:10 hrs/wk	TBA	Snead, T A	ON LINE
-------	-----------------	-----	------------	---------

PHILOS 013 • History Of Medieval Philosophy (UC/CSU) • 3 Units

Requirement Designation: Meets Cal-GETC-3B

This course is designed to foster logical and critical thinking skills, through the examination of both formal and informal logical concepts and systems with an emphasis on validity, translation, truth tables, syntax, semantics, and proof method in sentential logic. Like similar courses in English and Speech disciplines, Philosophy 6 fulfills CSU Critical Thinking requirements and is fully transferable to CSU and UC; (3 Units) UC:CSU. This course also serves as a core course for the Philosophy AA-T degree program. Please consult the ELAC Class Schedule at elac.edu for information on this class.

24702	LEC 8:50 am - 10:15 am	TTh	Snead, T A	F7 117
-------	------------------------	-----	------------	--------

PHILOS 020 • Ethics (UC/CSU) • 3 Units

Requirement Designation: Meets Cal-GETC-3B

This course introduces ethics in a balanced mix of theory and practice that is unified and coherent, engaging and compelling. Philosophy 20 is fully transferable to CSU and UC; (3 Units) UC:CSU IGETC Area 3B (C-ID PHIL 100). Thus, it serves to meet the same transferable purposes as the Philosophy I: Introduction course. This course also serves as a core course for the Philosophy AA-T degree program. Please consult the ELAC Class Schedule at elac.edu for information on this class.

14358	LEC 10:35 am – 12:00 pm	MW	Snead, T A	F7 117	18935	LEC 3:10 hrs/wk	TBA	Villasenor, G	ON LINE
Textbooks assigned to this class are less than \$50.					All textbooks/readings will be provided free of cost. This class requires students to work online independently each week for the amount of TBA time shown in addition to completing assignments.				
16557	LEC 1:45 pm – 3:10 pm	TTh	Villasenor, G	F7 117	17532	LEC 8:50 hrs/wk	TBA	Snead, T A	ON LINE
All textbooks/readings will be provided free of cost.					Textbooks assigned to this class are less than \$50. (Starts 04/27/2026, Ends 06/08/2026)				
12455	LEC 3:10 hrs/wk	TBA	Snead, T A	ON LINE	21885	LEC 6:30 hrs/wk	TBA	Bennet, S	ON LINE
Textbooks assigned to this class are less than \$50.					(Starts 04/13/2026, Ends 06/08/2026)				

PHILOS 033 • Comparative Survey Of World Religions (UC/CSU) • 3 Units

Requirement Designation: Meets Cal-GETC-3B

This Philosophy 33 course provides a survey of the historical development of the world's major religions including their origins, teachings, growth, and their contributions to culture and intellectual history. Philosophy 33 is fully transferable to CSU and UC; (3 Units) UC:CSU IGETC Area 3B (C-ID PHIL 100). Thus, it serves to meet the same transferable purposes as the Philosophy I: Introduction course. This course also serves as a B-List course for the Philosophy AA-T degree program. Please consult the ELAC General Catalog at elac.edu for information on this class.

21843	LEC 10:35 am – 12:00 pm	TTh	Posada, R	F7 119
-------	-------------------------	-----	-----------	--------

PHILOS 044 • Feminist Philosophy (UC/CSU) • 3 Units

Requirement Designation: Meets Cal-GETC-3B

This class requires students to work online independently each week for the amount of TBA time shown in addition to completing assignments.

This course surveys the various philosophical accomplishments in feminist philosophy. Students explore feminist philosophical methods and perspectives in such areas as human nature, epistemology, and aesthetics, while focusing specifically on gender related socio-political and ethical issues. Philosophy 44 is fully transferable to CSU and UC; (3 Units) UC:CSU IGETC Area 3B (C-ID PHIL 100). Thus, it serves to meet the same transferable purposes as the Philosophy I: Introduction course. This course also serves as a core course for the Women/Gender Studies AA degree program. Please consult the ELAC Class Schedule at elac.edu for information on this class.

17496	LEC 6:30 hrs/wk	TBA	Sigman, M	ON LINE
(Starts 04/13/2026, Ends 06/08/2026)				

Photography

PHOTO 010 • Beginning Photography (UC/CSU) • 3 Units

The student learns the basic principles of black and white analog photography from the mechanical creation of the image with camera and film to enlarging the photograph for display, while applying the guidelines of composition, communication and self-expression. Students will learn to use 35mm single lens cameras. Students need to buy additional materials for this traditional darkroom class.

10294	LEC 3:30 pm – 5:35 pm	T	Lyle, R A	E7 B021	10211	LEC 6:50 pm – 8:55 pm	W	Tsai, M C	E7 B021
All textbooks/readings will be provided free of cost. Note: \$10.00 material fee required.					All textbooks/readings will be provided free of cost. Note: \$10.00 material fee required.				
& 13898	LAB 3:30 pm – 6:40 pm	Th	Lyle, R A	E7 B021	& 13899	LAB 6:50 pm – 10:00 pm	M	Tsai, M C	E7 B021
All textbooks/readings will be provided free of cost. Note: \$10.00 material fee required.					All textbooks/readings will be provided free of cost. Note: \$10.00 material fee required.				

PHOTO 016 • Fundamental Commercial Photography (CSU) • 3 Units

Enrollment Requirement: Photography 10

Students in This course learn the major areas of commercial and illustrative photography as they apply to publication photography with emphasis on studio lighting and business techniques. Topics include professional medium and large format camera operation, hand-held light meters, studio strobe photography, studio setup, and lighting.

16470	LEC 6:50 pm – 8:55 pm	M	Gurjian, K	E7 B011
--------------	------------------------------	----------	-------------------	----------------

All textbooks/readings will be provided free of cost.
Note: \$10.00 material fee is required.

& 16471	LAB 6:50 pm – 10:00 pm	W	Gurjian, K	E7 B011
--------------------	-------------------------------	----------	-------------------	----------------

All textbooks/readings will be provided free of cost.
Note: \$10.00 material fee is required.

PHOTO 017 • Introduction to Color Photography (UC/CSU) • 3 Units

Enrollment Requirement: Photography 10

This course is designed to cover the elements of color in photography. Topics include light and color theory, color balance, color corrections, color processes (C-41 and RA-4), and exposing and printing color negatives. Aesthetic application and decisions such as color palettes, composition, and the language of color as well as color in the context of digital media and photography are also covered.

19827	LEC 6:50 pm – 8:55 pm	T	Lyle, R A	E7 B011
--------------	------------------------------	----------	------------------	----------------

All textbooks/readings will be provided free of cost.
Note: \$10.00 material fee required.

& 19828	LAB 6:50 pm – 10:00 pm	Th	Lyle, R A	E7 B011
--------------------	-------------------------------	-----------	------------------	----------------

All textbooks/readings will be provided free of cost.
Note: \$10.00 material fee required.

PHOTO 028 • Laboratory Processes (CSU) • 1 Unit

This course is designed for the photography student who wishes to increase laboratory skills, relative to concurrent photography classes, through extended contact with equipment and faculty. Students are not permitted to use any of the photo lab facilities if they drop or are excluded from the main photo lecture section.

19184	LAB 10:35 am – 4:25 pm	F	Tsai, M C	E7 B010
--------------	-------------------------------	----------	------------------	----------------

All textbooks/readings will be provided free of cost.
This class has Zero Textbook costs and a \$10 materials fee.
(Starts 03/23/2026, Ends 06/08/2026)

15463	LAB 12:00 pm – 3:50 pm	Sa	Tsai, M C	E7 B010
--------------	-------------------------------	-----------	------------------	----------------

All textbooks/readings will be provided free of cost.
Note: \$10.00 material fee is required.
(Starts 03/02/2026, Ends 06/08/2026)

PHOTO 029 • Laboratory Processes II (CSU) • 1 Unit

Enrollment Requirement: Photography 28

This course is designed for the photography student who wishes to gain intermediate laboratory skills relative to concurrent photography classes through additional access to facilities, equipment, and faculty. Students refine and perfect introductory and intermediate-level skills before moving on to more advanced courses. Students are not permitted to use labs, facilities, or equipment if they drop or are excluded from the main photo lecture section.

16472	LAB 12:00 pm – 3:50 pm	F	Tsai, M C	E7 B010
--------------	-------------------------------	----------	------------------	----------------

All textbooks/readings will be provided free of cost.
Note: \$10.00 material fee is required.
(Starts 03/02/2026, Ends 06/08/2026)

PHOTO 031 • Advanced Portrait Techniques (UC/CSU) • 3 Units

Enrollment Requirement: Photography 15

This is an advanced course for those who have extensive experience with portrait photography. Topics such as editorial and environmental portraits and various lighting techniques and their applications are covered in addition to ethics, communication, and the business of portraiture.

24029	LEC 6:50 pm – 8:55 pm	T	Tsai, M C	E7 B010
--------------	------------------------------	----------	------------------	----------------

\$10.00 material fee is required.

& 24030	LAB 6:50 pm – 10:00 pm	Th	Tsai, M C	E7 B010
--------------------	-------------------------------	-----------	------------------	----------------

\$10.00 material fee is required.

PHOTO 032 • Intermediate Black and White Photography (UC/CSU) • 3 Units

Enrollment Requirement: Photography 10

In this course, students build on Photo 10 fundamentals, honing your skills in shooting, processing, and printing black and white film. We hack the film lab and darkroom with skills designed to save time and money while producing better photographs. Our focus is on techniques: think flash, controlling exposure, and custom film processing and printing.

19825	LEC 3:30 pm – 5:35 pm	M	Tsai, M C	E7 B021
--------------	------------------------------	----------	------------------	----------------

All textbooks/readings will be provided free of cost.

& 19826	LAB 3:30 pm – 6:40 pm	W	Tsai, M C	E7 B021
--------------------	------------------------------	----------	------------------	----------------

All textbooks/readings will be provided free of cost.

PHOTO 033 • Advanced Laboratory Processes (CSU) • 1 Unit

Enrollment Requirement: Photography 029.

Advanced Laboratory Processes

18578	LAB 12:00 pm – 3:50 pm	F	Smith, J O	E7 B010
--------------	-------------------------------	----------	-------------------	----------------

All textbooks/readings will be provided free of cost.

Note: \$10.00 material fee is required.

(Starts 03/02/2026, Ends 06/08/2026)

PHOTO 047 • Introduction to Digital Photography (UC/CSU) • 3 Units

In this class, students learn the use of professional digital cameras, basic digital retouching, and printing. Camera controls, composition, design, and the use of available lighting are stressed. Professional digital cameras may be provided by the department for student usage. Students may use their own DSLR cameras if appropriate. The students need to buy additional materials. No prior photographic experience is necessary.

18579	LEC 8:50 am – 10:55 am	T	Smith, J O	E7 B010
--------------	-------------------------------	----------	-------------------	----------------

All textbooks/readings will be provided free of cost.

Note: \$10.00 material fee is required.

& 18580	LAB 8:50 am – 12:00 pm	Th	Smith, J O	E7 B010
--------------------	-------------------------------	-----------	-------------------	----------------

All textbooks/readings will be provided free of cost.

Note: \$10.00 material fee is required.

13470	LEC 3:30 pm – 5:35 pm	Th	Tsai, M C	E7 B010
--------------	------------------------------	-----------	------------------	----------------

All textbooks/readings will be provided free of cost.

Note: \$10.00 material fee is required.

& 13471	LAB 3:30 pm – 6:40 pm	T	Tsai, M C	E7 B010
--------------------	------------------------------	----------	------------------	----------------

All textbooks/readings will be provided free of cost.

Note: \$10.00 material fee is required.

17015	LEC 12:10 pm – 2:15 pm	M	O'Brien, D S	E7 B010
--------------	-------------------------------	----------	---------------------	----------------

All textbooks/readings will be provided free of cost.

Note: \$10.00 material fee is required.

& 17016	LAB 12:10 pm – 3:20 pm	W	O'Brien, D S	E7 B010
--------------------	-------------------------------	----------	---------------------	----------------

All textbooks/readings will be provided free of cost.

Note: \$10.00 material fee is required.

PHOTO 052 • Advanced Laboratory Procedures (CSU) • 1 Unit

Enrollment Requirement: Photography 028

This course concentrates on more individualized study of lab and studio process designed to familiarize students with the technology of digital photography, digital printing, and film and paper processes as well as areas such as safety and efficiency. Students are only given access to equipment and facilities for which they have qualified in other classes, please see the department chair for further instructions.

16473	LAB 12:00 pm – 3:50 pm	F	Tsai, M C	E7 B021
--------------	-------------------------------	----------	------------------	----------------

All textbooks/readings will be provided free of cost.

Note: \$10.00 material fee is required.

(Starts 03/02/2026, Ends 06/08/2026)

PHOTO 053 • Advanced Laboratory Procedures II (CSU) • 1 Unit

Enrollment Requirement: Photography 052

This course centers on the individualized-study of the advanced lab and studio techniques designed to further students' understanding and practice of digital photography, digital printing, and film and paper processes as well as areas such as safety and time and cost-efficiency. Students can only access equipment and facilities for which they have qualified in other classes.

14967 LAB 12:00 pm - 3:50 pm F Tsai, M C E7 B021

All textbooks/readings will be provided free of cost.
Note: \$10.00 material fee is required.
(Starts 03/02/2026, Ends 06/08/2026)

PHOTO 054 • Advanced Laboratory Procedures III (CSU) • 1 Unit

Enrollment Requirement: Photography 053

In this course, students finalize the professional study of the lab, studio, and field techniques which are concentrated and personalized to further students' understanding and practice of studio and location photography, professional-quality printing, and custom traditional lab work. Related topics such as safety, budgeting, meeting deadlines, conserving time, and cost-efficiency are covered. Students can only access equipment and facilities for which they have qualified in other classes.

17657 LAB 3:30 pm - 7:20 pm F O'Brien, D S E7 403

All textbooks/readings will be provided free of cost.
Note: \$10.00 material fee is required.
(Starts 03/02/2026, Ends 06/08/2026)

PHOTO 121 • History And Appreciation Of Photography (UC/CSU) • 3 Units

Requirement Designation: Meets Cal-GETC-3A

This course is a survey of photography which introduces students to the history of the medium from its discovery/invention to the present including major historic processes, key photographers, and significant events that shaped its development. Students also examine how photography has changed and been influenced by society, culture, the marketplace, other art forms, aesthetics, communication, the sciences, and medicine.

10722 LEC 12:10 pm - 1:35 pm MW Smith, J O E7 B021

10734 LEC 7:25 hrs/wk TBA Lyle, R A ON LINE

This class requires students to work online independently each week for the amount of TBA time shown in addition to completing assignments.
Textbooks assigned to this class are less than \$50.
(Starts 02/09/2026, Ends 04/03/2026)

14490 LEC 7:25 hrs/wk TBA STAFF ON LINE

This class requires students to work online independently each week for the amount of TBA time shown in addition to completing assignments.
Textbooks assigned to this class are less than \$50.
(Starts 02/09/2026, Ends 04/03/2026)

10763 LEC 6:30 hrs/wk TBA Lyle, R A ON LINE

This class requires students to work online independently each week for the amount of TBA time shown in addition to completing assignments.
Textbooks assigned to this class are less than \$50.
(Starts 04/13/2026, Ends 06/08/2026)

10750 LEC 6:30 hrs/wk TBA STAFF ON LINE

This class requires students to work online independently each week for the amount of TBA time shown in addition to completing assignments.
Textbooks assigned to this class are less than \$50.
(Starts 04/13/2026, Ends 06/08/2026)

22290 LEC 6:30 hrs/wk TBA STAFF ON LINE

This class requires students to work online independently each week for the amount of TBA time shown in addition to completing assignments.
(Starts 04/13/2026, Ends 06/08/2026)

PHOTO 122 • Photography and Visual Media in Modern Culture (UC/CSU) • 3 Units

Requirement Designation: Meets Cal-GETC-3A

This course is a discussion and analysis of how photographic images interact with media, culture, commerce, community, politics, social media, and current events. Photography's contemporary role is considered and critically evaluated as a visual medium and a way to document and illustrate, as well as, a mass mediated tool for social influence.

15465 LEC 7:25 hrs/wk TBA Ly, V K ON LINE

This class requires students to work online independently each week for the amount of TBA time shown in addition to completing assignments.
All textbooks/readings will be provided free of cost.
(Starts 02/09/2026, Ends 04/03/2026)

15466 LEC 7:25 hrs/wk TBA Ly, V K ON LINE

This class requires students to work online independently each week for the amount of TBA time shown in addition to completing assignments.
All textbooks/readings will be provided free of cost.
(Starts 02/09/2026, Ends 04/03/2026)

17467 LEC 6:30 hrs/wk TBA Ly, V K ON LINE

This class requires students to work online independently each week for the amount of TBA time shown in addition to completing assignments.
All textbooks/readings will be provided free of cost.
(Starts 04/13/2026, Ends 06/08/2026)

PHOTO 123 • Photo-Discovery: Aesthetics, Craft, and Creativity (UC/CSU) • 3 Units

Requirement Designation: Meets Cal-GETC-3A

In this course, students explore the key personalities, commentary, technologies, and creative achievements in the history of photography and relate them to current craft and creativity in photography. The course examines how artistic choices and characteristics of photographic technology, both contemporary and historic, contribute to the meaning, design, storytelling, and beauty of photographic images. Students analyze the creative principles applied to making photographic images, including: Subjects and genres, choosing cameras and formats; composition, lighting, and the manipulation of tonality; the perspective effects of long lenses and short lenses; the focus effects of small apertures and wide apertures; the filter effects in black-and-white and color photography; the motion effects as a result of shutters speed; and other creative tools.

14492 LEC 10:35 am - 12:00 pm MW Smith, J O E7 B021

18581 LEC 10:30 hrs/wk TBA Smith, J O ON LINE

This class requires students to work online independently each week for the amount of TBA time shown in addition to completing assignments.
All textbooks/readings will be provided free of cost.
(Starts 05/04/2026, Ends 06/08/2026)

14491 LEC 10:30 hrs/wk TBA Smith, J O ON LINE

This class requires students to work online independently each week for the amount of TBA time shown in addition to completing assignments.
(Starts 03/23/2026, Ends 05/03/2026)

PHOTO 185 • Directed Study - Photography (CSU) • 1 Unit

Students study Photography on a contract basis under the direction of a supervising instructor.

18997 LEC 6:50 pm - 7:40 pm Th O'Brien, D S E7 403

All textbooks/readings will be provided free of cost.
Note: \$20.00 material fee is required.

15464 LEC 1:05 hrs/wk TBA Tsai, M C E7 B010

All textbooks/readings will be provided free of cost.
Note: \$20.00 material fee is required.

Physics

PHYSICS 011 • Introductory Physics (UC/CSU) • 4 Units

Requirement Designation: Meets Cal-GETC-5A or 5C

This is an introductory course that covers the wide range of topics included in a basic physics course such as kinematics of one- and two-dimensional motion, circular motion, Newton's laws, work and energy, thermodynamics, wave motion, oscillation, optics, electricity and magnetism, and nuclear and atomic Physics. Students analyze conceptual questions as well as solve quantitative problems using Algebra.

11322 LEC 3:10 hrs/wk TBA Xie, Y ON LINE

This class requires students to work online independently each week for the amount of TBA time shown in addition to completing assignments.

& 11329 LAB 3:10 hrs/wk TBA Xie, Y ON LINE

This class requires students to work online independently each week for the amount of TBA time shown in addition to completing assignments.
Online lab courses may not be accepted for credit at your transfer institution or professional program. It is advised that students check with their desired transfer destinations and programs to make sure that this modality will be accepted. Retain a copy of your online lab course syllabi in case your transfer institution or program needs them.

13680 LEC 3:10 hrs/wk TBA Ishimura, M ON LINE

This class requires students to work online independently each week for the amount of TBA time shown in addition to completing assignments.

& 13681 LAB 3:10 hrs/wk TBA Ishimura, M ON LINE

This class requires students to work online independently each week for the amount of TBA time shown in addition to completing assignments.
Online lab courses may not be accepted for credit at your transfer institution or professional program. It is advised that students check with their desired transfer destinations and programs to make sure that this modality will be accepted. Retain a copy of your online lab course syllabi in case your transfer institution or program needs them.

13300 LEC 3:10 hrs/wk TBA Kiledjian, V P ON LINE

This class requires students to work online independently each week for the amount of TBA time shown in addition to completing assignments.
This course is a hybrid course with an online lecture and in-person lab.

& 13301 LAB 8:50 am - 12:00 pm Th Tromp, J G8 206

16253 LEC 3:10 hrs/wk TBA Haroyan, L ON LINE

This class requires students to work online independently each week for the amount of TBA time shown in addition to completing assignments.

& 16254 LAB 3:10 hrs/wk TBA Kiledjian, V P ON LINE

This class requires students to work online independently each week for the amount of TBA time shown in addition to completing assignments.
Online lab courses may not be accepted for credit at your transfer institution or professional program. It is advised that students check with their desired transfer destinations and programs to make sure that this modality will be accepted. Retain a copy of your online lab course syllabi in case your transfer institution or program needs them.

11333 LEC 3:10 hrs/wk TBA Rose, D ON LINE

This class requires students to work online independently each week for the amount of TBA time shown in addition to completing assignments.

& 11342 LAB 3:10 hrs/wk TBA Rose, D ON LINE

This class requires students to work online independently each week for the amount of TBA time shown in addition to completing assignments.
Online lab courses may not be accepted for credit at your transfer institution or professional program. It is advised that students check with their desired transfer destinations and programs to make sure that this modality will be accepted. Retain a copy of your online lab course syllabi in case your transfer institution or program needs them.

18256	LEC 3:10 hrs/wk	TBA	Xie, Y	ON LINE
This class requires students to work online independently each week for the amount of TBA time shown in addition to completing assignments. This course is a hybrid course with an online lecture and in-person lab.				
& 18257	LAB 8:50 am - 12:00 pm	T	Tromp, J	G8 206
This class requires students to work online independently each week for the amount of TBA time shown in addition to completing assignments.				

PHYSICS 021 • General Physics I With Calculus (UC/CSU) • 4 Units

Requirement Designation: Meets Cal-GETC-5A or 5C

Enrollment Requirement: Physics 11 OR Physics 17 OR Physics 20 AND Mathematics 261

Physics 21 is the first of a two-semester, calculus-based, sequence of general physics courses. (Physics 22 completes the sequence.) This sequence is recommended and designed for pre-medical students, life science students and other students that require a two-semester, calculus-based, sequence of physics courses. Topics covered in Physics 21 include mechanics, waves and fluids, with an emphasis on applications to the life sciences.

22021	LEC 6:30 hrs/wk	TBA	Haroyan, L	ON LINE
This class requires students to work online independently each week for the amount of TBA time shown in addition to completing assignments. This course is a hybrid course with an online lecture and in-person lab. (Starts 02/09/2026, Ends 04/03/2026)				
& 22022	LAB 8:00 am - 12:25 pm	T	Haroyan, L	G8 209
&	LAB 1:45 pm - 4:35 pm	T	Haroyan, L	G8 209
(Starts 02/09/2026, Ends 04/03/2026)				

PHYSICS 022 • General Physics II With Calculus (UC/CSU) • 4 Units

Requirement Designation: Meets Cal-GETC-5A or 5C

Enrollment Requirement: Physics 21

Life-sciences students, premedical students, and other students that require a two-semester calculus-based sequence of physics courses can benefit from this course. Topics covered in Physics 22 include thermodynamics, electricity and magnetism, optics, and atomic and nuclear physics. There is an emphasis on applications to the life sciences.

11446	LEC 6:30 hrs/wk	TBA	Haroyan, L	ON LINE
This class requires students to work online independently each week for the amount of TBA time shown in addition to completing assignments. This course is a hybrid course with an online lecture and in-person lab. (Starts 04/13/2026, Ends 06/08/2026)				
& 11451	LAB 8:50 am - 12:20 pm	T	Haroyan, L	G8 209
&	LAB 1:45 pm - 4:35 pm	T	Haroyan, L	G8 209
(Starts 04/13/2026, Ends 06/08/2026)				

PHYSICS 101 • Physics For Engineers And Scientists I (UC/CSU) • 5 Units

Requirement Designation: Meets Cal-GETC-5A or 5C

Enrollment Requirement: Physics 11 OR Physics 17 OR Physics 20 AND Mathematics 261

Physics For Engineers And Scientists I

13387	LEC 3:10 hrs/wk	TBA	Vazquez, C B	ON LINE
This class requires students to work online independently each week for the amount of TBA time shown in addition to completing assignments. This course is a hybrid course with an online lecture and in-person lab.				
& 13388	LAB 5:05 pm - 8:15 pm	TTh	Vazquez, C B	G8 223

24297	LEC 3:10 hrs/wk	TBA	Ortiz, J	ON LINE
This class requires students to work online independently each week for the amount of TBA time shown in addition to completing assignments. This course is a hybrid course with an online lecture and in-person lab.				
& 24298	LAB 5:05 pm - 8:15 pm	MW	Ortiz, J	G8 209

13682	LEC 3:10 hrs/wk	TBA	Papenkova, M S	ON LINE
This class requires students to work online independently each week for the amount of TBA time shown in addition to completing assignments. This course is a hybrid course with an online lecture and in-person lab.				
& 13683	LAB 10:35 am - 5:05 pm	M	Papenkova, M S	G8 206

PHYSICS 102 • Physics For Engineers And Scientists II (UC/CSU) • 5 Units

Requirement Designation: Meets Cal-GETC-5A or 5C

Enrollment Requirement: Prerequisite: Physics 101

Corequisite: Mathematics 262

Physics For Engineers And Scientists II

19537	LEC 3:10 hrs/wk	TBA	Kiledjian, V P	ON LINE	13869	LEC 3:10 hrs/wk	TBA	Papenkova, M S	ON LINE
This class requires students to work online independently each week for the amount of TBA time shown in addition to completing assignments. This course is a hybrid course with an online lecture and in-person lab.					This class requires students to work online independently each week for the amount of TBA time shown in addition to completing assignments. This course is a hybrid course with an online lecture and in-person lab.				
& 19538	LAB 10:35 am – 1:45 pm	MW	Kiledjian, V P	G8 209	& 13870	LAB 3:30 pm – 10:00 pm	T	Papenkova, M S	G8 206

PHYSICS 103 • Physics For Engineers And Scientists III (UC/CSU) • 5 Units

Requirement Designation: Meets Cal-GETC-5A or 5C

Enrollment Requirement: Prerequisite: Physics 101

Corequisite: Mathematics 263

Physics For Engineers And Scientists III

17924	LEC 3:10 hrs/wk	TBA	Haroyan, L	ON LINE
This class requires students to work online independently each week for the amount of TBA time shown in addition to completing assignments. This course is a hybrid course with an online lecture and in-person lab.				
& 17925	LAB 10:35 am – 5:05 pm	W	Haroyan, L	G8 223

PHYSICS 185 • Directed Study – Physics (RPT 2) • 1 Unit

Students study Physics on a contract basis under the direction of a supervising instructor.

17095	LEC 1:05 hrs/wk	TBA	Kiledjian, V P	G8 201E
-------	-----------------	-----	----------------	---------

PHYSICS 285 • Directed Study – Physics • 2 Units

Students study Physics on a contract basis under the direction of a supervising instructor.

17096	LEC 2:05 hrs/wk	TBA	Kiledjian, V P	G8 201E
-------	-----------------	-----	----------------	---------

PHYSICS 385 • Directed Study – Physics • 3 Units

Students study Physics on a contract basis under the direction of a supervising instructor.

17097	LEC 3:10 hrs/wk	TBA	Kiledjian, V P	G8 201E
-------	-----------------	-----	----------------	---------

Physiology

PHYSIOL 001 • Introduction To Human Physiology (UC/CSU) • 4 Units

Requirement Designation: Meets Cal-GETC-5B or 5C

Enrollment Requirement: Prerequisites: ANATOMY 001 AND CHEM 051 OR CHEM 065

This course examines the function of cells, tissues, and organs of these human systems: integumentary, skeletal, muscular, nervous, circulatory, respiratory, digestive, urinary, endocrine, lymphatic/immune, and reproductive. Laboratory activities explore major physiological principles.

13765	LEC 12:10 pm – 3:20 pm	M	Cazares, J L	G7 104	15494	LEC 12:10 pm – 3:20 pm	M	Lee, K	G7 102
This course is a fully in person class with both the lecture and the lab in person.					This course is a fully in person class with both the lecture and the lab in person.				
& 13766	LAB 3:30 pm – 6:40 pm	M	Cazares, J L	G5 202	& 15495	LAB 12:10 pm – 3:20 pm	W	Lee, K	G5 202

14457	LEC 3:10 hrs/wk	TBA	Kelley, S	ON LINE
This class requires students to work online independently each week for the amount of TBA time shown in addition to completing assignments. This course is a hybrid course with an online lecture and in-person lab.				
& 14458	LAB 6:50 pm - 10:00 pm	M	Cazares, J L	G5 202

11601	LEC 3:10 hrs/wk	TBA	Medina, M	ON LINE
This class requires students to work online independently each week for the amount of TBA time shown in addition to completing assignments. This course is a hybrid course with an online lecture and in-person lab.				
& 11608	LAB 1:45 pm - 4:55 pm	Th	Medina, M	G5 202

11609	LEC 3:10 hrs/wk	TBA	Kelley, S	ON LINE
This class requires students to work online independently each week for the amount of TBA time shown in addition to completing assignments. This course is a hybrid course with an online lecture and in-person lab.				
& 11611	LAB 10:25 am - 1:35 pm	F	Kelley, S	SGHSB20
The course is open to ALL students. Formerly taught at the South Gate Campus. Currently taught at South Gate High School (3351 Firestone Blvd., South Gate, CA 90280). Bungalows are off Dearborn Ave. Questions about location? Please call 323-357-6200.				

13763	LEC 3:10 hrs/wk	TBA	Medina, M	ON LINE
This class requires students to work online independently each week for the amount of TBA time shown in addition to completing assignments. This course is a hybrid course with an online lecture and in-person lab.				
& 13764	LAB 1:45 pm - 4:55 pm	T	Medina, M	G5 202

15496	LEC 3:10 hrs/wk	TBA	Jarosz, C J	ON LINE
This class requires students to work online independently each week for the amount of TBA time shown in addition to completing assignments. This course is a hybrid course with an online lecture and in-person lab.				
& 15497	LAB 6:50 pm - 10:00 pm	Th	Jarosz, C J	G5 202

17030	LEC 3:10 hrs/wk	TBA	Medina, M	ON LINE
This class requires students to work online independently each week for the amount of TBA time shown in addition to completing assignments. This course is a hybrid course with an online lecture and in-person lab.				
& 17031	LAB 8:50 am - 12:00 pm	Th	Medina, M	G5 202

17032	LEC 3:10 hrs/wk	TBA	Hernandez-Carretero, A M	ON LINE
This class requires students to work online independently each week for the amount of TBA time shown in addition to completing assignments. This course is a hybrid course with an online lecture and in-person lab.				
& 17033	LAB 6:50 pm - 10:00 pm	W	Hernandez-Carretero, A M	G5 202

19888	LEC 3:10 hrs/wk	TBA	Kelley, S	ON LINE
This class requires students to work online independently each week for the amount of TBA time shown in addition to completing assignments. This course is a hybrid course with an online lecture and in-person lab.				
& 19889	LAB 3:30 pm - 6:40 pm	W	Priest, M A	G5 202

PHYSIOL 006 • Essentials of Anatomy and Physiology (CSU) • 6 Units

This course is designed for majors in health information technology, medical records, and physical therapy, as well as other health-related programs. The course introduces organ systems, from simple to complex, while correlating how the proper integration of these systems maintains the normal operation of the body. Laboratory sessions include group discussions and written assignments that highlight the significance of course material through the introduction of clinical applications. Cat dissection is not a part of this course. This course fulfills the Anatomy/Physiology requirement for certificates and degrees in Health Information Technology.

13328	LEC 4:15 hrs/wk	TBA	Le, O	ON LINE
This class requires students to work online independently each week for the amount of TBA time shown in addition to completing assignments. Online lab courses may not be accepted for credit at your transfer institution or professional program. It is advised that students check with their desired transfer destinations and programs to make sure that this modality will be accepted. Retain a copy of your online lab course syllabi in case your transfer institution or program needs them.				
& 13329	LAB 3:30 pm - 5:00 pm	T	Le, O	ONLINE LIVE
&	LAB 4:50 hrs/wk	TBA	Le, O	ON LINE
This class will be offered in an online blended format, which requires students to be online and interacting with their instructor during the times shown and to work online independently each week for the amount of TBA time shown in addition to completing assignments. Online lab courses may not be accepted for credit at your transfer institution or professional program. It is advised that students check with their desired transfer destinations and programs to make sure that this modality will be accepted. Retain a copy of your online lab course syllabi in case your transfer institution or program needs them.				

Political Science

POL SCI 002 • Introduction to Comparative Politics (UC/CSU) • 3 Units

Requirement Designation: Meets Cal-GETC-4

Introduction to Comparative Politics

12386 LEC 8:50 am - 10:15 am MW Lin, M ONLINELIVE

Real-time meetings are required as scheduled. All activities are online.

12382 LEC 10:35 am - 12:00 pm TTh Chaiprasert, K V F7 219

POL SCI 005 • The History Of Western Political Thought (UC/CSU) • 3 Units

Requirement Designation: Meets Cal-GETC-4

The History Of Western Political Thought

12397 LEC 10:35 am - 12:00 pm MW Garcia, R F7 219

POL SCI 007 • Introduction to International Relations (UC/CSU) • 3 Units

Requirement Designation: Meets Cal-GETC-4

Introduction to International Relations

16915 LEC 8:50 am - 10:15 am MW Chaiprasert, K V F7 213

15236 LEC 3:10 hrs/wk TBA Monteiro, N T ON LINE

This class requires students to work online independently each week for the amount of TBA time shown in addition to completing assignments.

POL SCI 019 • Women In Politics (UC/CSU) • 3 Units

Requirement Designation: Meets Cal-GETC-4

Women In Politics

15237 LEC 3:10 hrs/wk TBA Velasquez, K M ON LINE

This class requires students to work online independently each week for the amount of TBA time shown in addition to completing assignments.

POL SCI 020 • Race And Ethnicity In Politics (UC/CSU) • 3 Units

Requirement Designation: Meets Cal-GETC-4

This course covers race, ethnicity in the American political process by examining political issues affecting various demographic groups such as American Indians, African Americans, Latino Americans, and Asian/Pacific Americans.

24633 LEC 8:50 am - 10:15 am TTh Garcia, R F7 219

POL SCI 040 • Law and Democracy (UC/CSU) • 3 Units

Requirement Designation: Meets Cal-GETC-4

Law and Democracy

16650 LEC 1:45 pm - 3:10 pm TTh Chaiprasert, K V ONLINELIVE

Real-time meetings are required as scheduled. All activities are online.

Political Science (CCN)

POLS C1000 • American Government and Politics (UC/CSU) • 3 Units

Requirement Designation: Meets Cal-GETC-4 & US2 & US3

This course is an introduction to government and politics in the United States and California. Students examine the constitutions, structure, and operation of governing institutions, civil liberties and civil rights, political behaviors, political issues, and public policy using political science theory and methodology.

(Formerly known as Pol Sci 1)

25130	LEC 7:10 am – 8:35 am	TTh	Garcia, R	F7 219	
23949	LEC 7:10 am – 8:35 am	MW	Garcia, R	F7 219	
23211	LEC 8:50 am – 10:15 am	MW	Velasquez, K M	F7 217	
23210	LEC 8:50 am – 10:15 am	TTh	Lin, M	F7 209	
23285	LEC 8:50 am – 10:15 am	MW	STAFF	ONLINE LIVE	Real-time meetings are required as scheduled. All activities are online.
23212	LEC 8:50 am – 12:00 pm	F	Quintero, M	F7 217	
23213	LEC 10:35 am – 12:00 pm	MW	Quintero, M	ONLINE LIVE	Real-time meetings are required as scheduled. All activities are online.
23305	LEC 10:35 am – 12:00 pm	TTh	Lin, M	F7 210	
23219	LEC 10:35 am – 12:00 pm	MW	Velasquez, K M	F7 217	This course is part of ELAC Honors Program. For more information, please contact Dr. Ruth Blandon, Honors Program Director at BLANDOR@ELAC.EDU
23325	LEC 12:10 pm – 1:35 pm	MW	Lin, M	F7 217	
23214	LEC 1:45 pm – 3:10 pm	MW	Velasquez, K M	F7 217	
23209	LEC 1:45 pm – 3:10 pm	TTh	Quintero, M	F7 219	
23307	LEC 1:45 pm – 3:10 pm	MW	Quintero, M	ONLINE LIVE	Real-time meetings are required as scheduled. All activities are online.
24997	LEC 1:45 pm – 3:10 pm	TTh	Velasquez, K M	F7 111	
23215	LEC 6:50 pm – 10:00 pm	M	STAFF	F7 219	
23217	LEC 6:50 pm – 10:00 pm	Th	STAFF	F7 219	
23306	LEC 3:10 hrs/wk	TBA	STAFF	ON LINE	This class requires students to work online independently each week for the amount of TBA time shown in addition to completing assignments.
23268	LEC 3:10 hrs/wk	TBA	Garcia, R	ON LINE	This class requires students to work online independently each week for the amount of TBA time shown in addition to completing assignments.
23216	LEC 3:10 hrs/wk	TBA	STAFF	ON LINE	This class requires students to work online independently each week for the amount of TBA time shown in addition to completing assignments.
23286	LEC 3:10 hrs/wk	TBA	STAFF	ON LINE	This class requires students to work online independently each week for the amount of TBA time shown in addition to completing assignments.
23218	LEC 3:10 hrs/wk	TBA	Chaiprasert, K V	ON LINE	This class requires students to work online independently each week for the amount of TBA time shown in addition to completing assignments.
23261	LEC 3:10 hrs/wk	TBA	Quintero, M	ON LINE	This class requires students to work online independently each week for the amount of TBA time shown in addition to completing assignments.
23273	LEC 3:10 hrs/wk	TBA	Chaiprasert, K V	ON LINE	This class requires students to work online independently each week for the amount of TBA time shown in addition to completing assignments.
23318	LEC 10:30 hrs/wk	TBA	Lin, M	ON LINE	This class requires students to work online independently each week for the amount of TBA time shown in addition to completing assignments. (Starts 04/27/2026, Ends 05/31/2026)
23208	LEC 7:25 hrs/wk	TBA	Hernandez, J	ON LINE	This class requires students to work online independently each week for the amount of TBA time shown in addition to completing assignments. (Starts 02/09/2026, Ends 04/03/2026)
23221	LEC 7:25 hrs/wk	TBA	Velasquez, K M	ON LINE	This class requires students to work online independently each week for the amount of TBA time shown in addition to completing assignments. (Starts 02/09/2026, Ends 04/03/2026)
23220	LEC 7:25 hrs/wk	TBA	STAFF	ON LINE	This class requires students to work online independently each week for the amount of TBA time shown in addition to completing assignments. (Starts 02/09/2026, Ends 04/03/2026)
23314	LEC 6:30 hrs/wk	TBA	STAFF	ON LINE	This class requires students to work online independently each week for the amount of TBA time shown in addition to completing assignments. (Starts 04/13/2026, Ends 06/08/2026)
23312	LEC 6:30 hrs/wk	TBA	Quintero, M	ON LINE	This class requires students to work online independently each week for the amount of TBA time shown in addition to completing assignments. (Starts 04/13/2026, Ends 06/08/2026)

23264	LEC 6:30 hrs/wk	TBA	STAFF	ON LINE
This class requires students to work online independently each week for the amount of TBA time shown in addition to completing assignments. (Starts 04/13/2026, Ends 06/08/2026)				

23359	LEC 6:30 hrs/wk	TBA	STAFF	ON LINE
This class requires students to work online independently each week for the amount of TBA time shown in addition to completing assignments. (Starts 04/13/2026, Ends 06/08/2026)				

23222	LEC 6:30 hrs/wk	TBA	Hernandez, J	ON LINE
This class requires students to work online independently each week for the amount of TBA time shown in addition to completing assignments. (Starts 04/13/2026, Ends 06/08/2026)				

Psychology

PSYCH 002 • Biological Psychology (UC/CSU) • 3 Units

Requirement Designation: Meets Cal-GETC-5B
 This course introduces the scientific study of the biological bases of behavior and its fundamental role in the neurosciences. Physiological, hormonal, and neurochemical mechanisms, and brain-behavior relationships underlying the psychological phenomena of sensation, perception, regulatory processes, emotion, learning, memory, and psychological disorders will be addressed. The course also notes historical scientific contributions and current research principles for studying brain-behavior relationships and mental processes. Ethical standards for human and animal research are discussed in the context of both invasive and non-invasive experimental research.

12700	LEC 10:35 am - 12:00 pm	MW	Ludwig, R	F7 226
-------	-------------------------	----	-----------	--------

12706	LEC 12:10 pm - 1:35 pm	MW	Horowitz, B	F7 210
This course is part of ELAC Honors Program. For more information, please contact Dr. Ruth Blandon, Honors Program Director at BLANDOR@ELAC.EDU				

12701	LEC 3:10 hrs/wk	TBA	Cleveland, C S	ON LINE
This class requires students to work online independently each week for the amount of TBA time shown in addition to completing assignments.				

12703	LEC 3:10 hrs/wk	TBA	Cleveland, C S	ON LINE
This class requires students to work online independently each week for the amount of TBA time shown in addition to completing assignments.				

12704	LEC 3:10 hrs/wk	TBA	Horowitz, B	ON LINE
-------	-----------------	-----	-------------	---------

This class requires students to work online independently each week for the amount of TBA time shown in addition to completing assignments.

12705	LEC 3:10 hrs/wk	TBA	Cleveland, C S	ON LINE
-------	-----------------	-----	----------------	---------

This class requires students to work online independently each week for the amount of TBA time shown in addition to completing assignments.

12702	LEC 6:30 hrs/wk	TBA	Cleveland, C S	ON LINE
-------	-----------------	-----	----------------	---------

This class requires students to work online independently each week for the amount of TBA time shown in addition to completing assignments.
(Starts 04/13/2026, Ends 06/08/2026)

17726	LEC 6:30 hrs/wk	TBA	Horowitz, B	ON LINE
-------	-----------------	-----	-------------	---------

This class requires students to work online independently each week for the amount of TBA time shown in addition to completing assignments.
(Starts 04/13/2026, Ends 06/08/2026)

PSYCH 013 • Social Psychology (UC/CSU) • 3 Units

Requirement Designation: Meets Cal-GETC-4
 Enrollment Requirement: Psychology 1
 This course considers individual human behavior in relation to the social environment. The power of the situation, other individuals, and the social group will be examined. Emphasized topics include but are not limited to: aggression, prejudice and stereotypes, interpersonal attraction, attitudes and attitude change, conformity, group phenomena, gender roles, cultural norms, person perception, helping behavior, obedience and social cognition.

12733	LEC 10:35 am - 12:00 pm	TTh	Ludwig, R	F7 224
-------	-------------------------	-----	-----------	--------

14347	LEC 7:25 hrs/wk	TBA	Festekjian, A	ON LINE
This class requires students to work online independently each week for the amount of TBA time shown in addition to completing assignments. (Starts 02/09/2026, Ends 04/03/2026)				

12735	LEC 3:10 hrs/wk	TBA	STAFF	ON LINE
This class requires students to work online independently each week for the amount of TBA time shown in addition to completing assignments.				

17495	LEC 6:30 hrs/wk	TBA	Festekjian, A	ON LINE
-------	-----------------	-----	---------------	---------

This class requires students to work online independently each week for the amount of TBA time shown in addition to completing assignments.
(Starts 04/13/2026, Ends 06/08/2026)

PSYCH 014 • Abnormal Psychology (UC/CSU) • 3 Units

Requirement Designation: Meets Cal-GETC-4

This course introduces the scientific study of psychopathology and atypical behaviors, broadly defined. Students investigate abnormal behavior from a variety of perspectives including biological, psychological, and sociocultural approaches. An integrative survey of theory and research in abnormal behavior, and intervention and prevention strategies for psychological disorders are also introduced.

13643	LEC 8:50 am - 10:15 am	TTh	Godfrey, R	F7 210	12743	LEC 6:30 hrs/wk	TBA	STAFF	ON LINE
12742					This class requires students to work online independently each week for the amount of TBA time shown in addition to completing assignments. (Starts 04/13/2026, Ends 06/08/2026)				
12745					This class requires students to work online independently each week for the amount of TBA time shown in addition to completing assignments. (Starts 04/13/2026, Ends 06/08/2026)				
12746					This class requires students to work online independently each week for the amount of TBA time shown in addition to completing assignments. (Starts 04/13/2026, Ends 06/08/2026)				

PSYCH 029 • Multicultural Psychology (CSU) • 3 Units

Requirement Designation: Meets Cal-GETC-4

Multicultural Psychology

16448	LEC 3:10 hrs/wk	TBA	Rice, T M	ON LINE
This class requires students to work online independently each week for the amount of TBA time shown in addition to completing assignments.				

PSYCH 032 • Psychology of Women (UC/CSU) • 3 Units

Requirement Designation: Meets Cal-GETC-4

This course will provide a better understanding of the experiences of women through an exploration of cultural stereotypes, family structure, female sexuality, women's health and self-esteem issues. Moreover, This course will provide an overview of women's issues from a psychological perspective ranging from a re-examination of traditional theories of personality to current topics of research interest. Where applicable, The course draws heavily from the research literature on sex differences and sex role socialization.

12761	LEC 3:10 hrs/wk	TBA	Rice, T M	ON LINE
This class requires students to work online independently each week for the amount of TBA time shown in addition to completing assignments.				

PSYCH 041 • Life-Span Psychology: From Infancy To Old Age (UC/CSU) • 3 Units

Requirement Designation: Meets Cal-GETC-4

This course provides an overview, from a psychological perspective, of human development from conception through death, including biological and environmental influences. Theories and research of physical, cognitive, personality, and social development are examined, as well as attention to developmental problems.

12765	LEC 7:10 am - 8:35 am	TTh	Godfrey, R	F7 210	12769	LEC 3:10 hrs/wk	TBA	Godfrey, R	ON LINE
23867					This class requires students to work online independently each week for the amount of TBA time shown in addition to completing assignments.				
&					12767				
Some in person meetings are required as scheduled. The remaining activities are online.					This class requires students to work online independently each week for the amount of TBA time shown in addition to completing assignments.				
The course is open to ALL students. Formerly taught at the South Gate Campus. Currently taught at South Gate High School (3351 Firestone Blvd., South Gate, CA 90280). Bungalows are off Dearborn Ave. Questions about location? Please call 323-357-6200.					12766				
14348					This class requires students to work online independently each week for the amount of TBA time shown in addition to completing assignments. (Starts 02/09/2026, Ends 04/03/2026)				
12764									
This class requires students to work online independently each week for the amount of TBA time shown in addition to completing assignments.									

13925	LEC 6:30 hrs/wk	TBA	STAFF	ON LINE
This class requires students to work online independently each week for the amount of TBA time shown in addition to completing assignments. (Starts 04/13/2026, Ends 06/08/2026)				

17494	LEC 6:30 hrs/wk	TBA	STAFF	ON LINE
This class requires students to work online independently each week for the amount of TBA time shown in addition to completing assignments. (Starts 04/13/2026, Ends 06/08/2026)				

16024	LEC 3:10 hrs/wk	TBA	STAFF	ON LINE
This class requires students to work online independently each week for the amount of TBA time shown in addition to completing assignments.				

17725	LEC 6:30 hrs/wk	TBA	STAFF	ON LINE
This class requires students to work online independently each week for the amount of TBA time shown in addition to completing assignments. (Starts 04/13/2026, Ends 06/08/2026)				

PSYCH 043 • Principles Of Group Dynamics (CSU) • 3 Units

Principles Of Group Dynamics

16468	LEC 8:50 am - 12:00 pm	F	STAFF	SGHSB22
The course is open to ALL students. Formerly taught at the South Gate Campus. Currently taught at South Gate High School (3351 Firestone Blvd., South Gate, CA 90280). Bungalows are off Dearborn Ave. Questions about location? Please call 323-357-6200.				

12811	LEC 3:30 pm - 6:40 pm	T	Vartanian, L M	F7 226
-------	-----------------------	---	----------------	--------

PSYCH 052 • Psychological Aspects Of Human Sexuality (UC/CSU) • 3 Units

Requirement Designation: Meets Cal-GETC-4

This course is an introductory overview of the field of human sexuality. Human sexuality will be examined from psychological, biological, sociocultural, and historical perspectives. Students will be encouraged to become aware of their own sexual attitudes, values, and behaviors. Current sex norms and various aspects of interpersonal and individual sexual adjustment will be explored.

13642	LEC 3:10 hrs/wk	TBA	Rice, T M	ON LINE
This class requires students to work online independently each week for the amount of TBA time shown in addition to completing assignments.				

17497	LEC 6:30 hrs/wk	TBA	Rice, T M	ON LINE
This class requires students to work online independently each week for the amount of TBA time shown in addition to completing assignments. (Starts 04/13/2026, Ends 06/08/2026)				

PSYCH 068 • Biopsychology Of Chemical Dependency: Drugs, Behavior& Health (CSU) • 3 Units

Enrollment Requirement: Psychology 1

Biopsychology Of Chemical Dependency: Drugs, Behavior& Health

10307	LEC 8:50 am - 10:15 am	MW	Ludwig, R	F7 210
-------	------------------------	----	-----------	--------

10311	LEC 6:50 pm - 10:00 pm	W	STAFF	F7 226
-------	------------------------	---	-------	--------

PSYCH 091 • Statistics for the Social and Behavioral Sciences (UC/CSU) • 4 Units

Requirement Designation: Meets Cal-GETC-2

Enrollment Requirement: Conditions of Enrollment: Completion of intermediate algebra or the equivalent.

Statistics for the Social and Behavioral Sciences

10565	LEC 1:45 pm - 3:10 pm	TTh	Ludwig, R	F7 224
& 10569	LAB 3:20 pm - 5:25 pm	T	Ludwig, R	F7 224

24837	LEC 3:10 hrs/wk	TBA	Almaraz, S M	ON LINE
This class requires students to work online independently each week for the amount of TBA time shown in addition to completing assignments.				
& 24838	LAB 2:05 hrs/wk	TBA	Almaraz, S M	ON LINE
This class requires students to work online independently each week for the amount of TBA time shown in addition to completing assignments.				

PSYCH 092 • Psychological Research Methods (UC/CSU) • 5 Units

Requirement Designation: Meets Cal-GETC-4

Enrollment Requirement: Psychology 91 OR Mathematics 227 (STAT C1000) OR Mathematics 227S (STAT C1000E) AND English 101 (ENGL C1000)

Psychological Research Methods

10591	LEC 8:50 am - 2:10 pm	F	Ludwig, R	F7 209
-------	-----------------------	---	-----------	--------

13057	LEC 10:35 am - 12:00 pm	TTh	Horowitz, B	F7 209
&	LEC 2:10 hrs/wk	TBA	Horowitz, B	ON LINE
Some in person meetings are required as scheduled. The remaining activities are online.				

13924 LEC 1:45 pm - 2:55 pm MTWTh Cleveland, C S F7 209

10572 LEC 5:20 hrs/wk TBA Horowitz, B ON LINE

This class requires students to work online independently each week for the amount of TBA time shown in addition to completing assignments.

17493 LEC 5:20 hrs/wk TBA ON LINE

This class requires students to work online independently each week for the amount of TBA time shown in addition to completing assignments.

PSYCH 093 • Multivariate Statistical Analysis for the Social and Behavioral Sciences (UC/CSU) • 3 Units

Requirement Designation: Meets Cal-GETC-2

Enrollment Requirement: PSYCH 091 or Math 227 or Math 227S

Multivariate Statistical Analysis for the Social and Behavioral Sciences

13900 LEC 8:50 am - 10:15 am TTh Ludwig, R F7 226

Psychology (CCN)

PSYC C1000 • Introduction to Psychology (UC/CSU) • 3 Units

Requirement Designation: Meets Cal-GETC-4

This course is an introduction to psychology, which is the study of the mind and behavior. Students focus on theories and concepts of biological, cognitive, developmental, environmental, social, and cultural influences; their applications; and their research foundations.

(Formerly Known as PSYCH 001)

23363 LEC 8:50 am - 10:15 am MW STAFF F7 226

23362 LEC 10:35 am - 12:00 pm MW STAFF F7 220

23424 LEC 10:35 am - 12:00 pm T STAFF SGHSB20

& LEC 1:25 hrs/wk TBA STAFF ON LINE

Some in person meetings are required as scheduled. The remaining activities are online.

The course is open to ALL students. Formerly taught at the South Gate Campus. Currently taught at South Gate High School (3351 Firestone Blvd., South Gate, CA 90280). Bungalows are off Dearborn Ave. Questions about location? Please call 323-357-6200.

23367 LEC 12:10 pm - 1:35 pm MW Cleveland, C S F7 226

23365 LEC 1:45 pm - 3:10 pm MW Horowitz, B F7 210

23364 LEC 1:45 pm - 3:10 pm TTh STAFF F7 226

23370 LEC 6:50 pm - 10:00 pm W STAFF F7 210

23375 LEC 3:10 hrs/wk TBA Almaraz, S M ON LINE

This class requires students to work online independently each week for the amount of TBA time shown in addition to completing assignments.

23368 LEC 3:10 hrs/wk TBA STAFF ON LINE

This class requires students to work online independently each week for the amount of TBA time shown in addition to completing assignments.

23369 LEC 3:10 hrs/wk TBA STAFF ON LINE

This class requires students to work online independently each week for the amount of TBA time shown in addition to completing assignments.

23371 LEC 3:10 hrs/wk TBA STAFF ON LINE

This class requires students to work online independently each week for the amount of TBA time shown in addition to completing assignments.

23372 LEC 7:25 hrs/wk TBA Davey, S L ON LINE

This class requires students to work online independently each week for the amount of TBA time shown in addition to completing assignments. (Starts 02/09/2026, Ends 04/03/2026)

23373 LEC 7:25 hrs/wk TBA Davey, S L ON LINE

This class requires students to work online independently each week for the amount of TBA time shown in addition to completing assignments. (Starts 02/09/2026, Ends 04/03/2026)

23374 LEC 6:30 hrs/wk TBA STAFF ON LINE

This class requires students to work online independently each week for the amount of TBA time shown in addition to completing assignments. (Starts 04/13/2026, Ends 06/08/2026)

23376 LEC 3:10 hrs/wk TBA STAFF ON LINE

This class requires students to work online independently each week for the amount of TBA time shown in addition to completing assignments.

23366 LEC 7:25 hrs/wk TBA STAFF ON LINE

This class requires students to work online independently each week for the amount of TBA time shown in addition to completing assignments. (Starts 02/09/2026, Ends 04/03/2026)

23417 LEC 7:25 hrs/wk TBA Festekjian, A ON LINE

This class requires students to work online independently each week for the amount of TBA time shown in addition to completing assignments. (Starts 02/09/2026, Ends 04/03/2026)

23458	LEC 6:30 hrs/wk	TBA	Davey, S L	ON LINE
This class requires students to work online independently each week for the amount of TBA time shown in addition to completing assignments. (Starts 04/13/2026, Ends 06/08/2026)				

23518	LEC 6:30 hrs/wk	TBA	STAFF	ON LINE
This class requires students to work online independently each week for the amount of TBA time shown in addition to completing assignments. (Starts 02/09/2026, Ends 04/03/2026)				

23460	LEC 6:30 hrs/wk	TBA	Davey, S L	ON LINE
This class requires students to work online independently each week for the amount of TBA time shown in addition to completing assignments. (Starts 04/13/2026, Ends 06/08/2026)				

23521	LEC 6:30 hrs/wk	TBA	STAFF	ON LINE
This class requires students to work online independently each week for the amount of TBA time shown in addition to completing assignments. (Starts 04/13/2026, Ends 06/08/2026)				

23462	LEC 6:30 hrs/wk	TBA	STAFF	ON LINE
This class requires students to work online independently each week for the amount of TBA time shown in addition to completing assignments. (Starts 04/13/2026, Ends 06/08/2026)				

23523	LEC 6:30 hrs/wk	TBA	Almaraz, S M	ON LINE
This class requires students to work online independently each week for the amount of TBA time shown in addition to completing assignments. (Starts 04/13/2026, Ends 06/08/2026)				

Public Relations

PUB REL 001 • Principles Of Public Relations (CSU) • 3 Units

Principles Of Public Relations

10607	LEC 3:10 hrs/wk	TBA	Rivera, L	ON LINE
This class requires students to work online independently each week for the amount of TBA time shown in addition to completing assignments.				

Reading

READING 101 • College Reading and Critical Thinking (CSU) • 3 Units

This course develops critical reading strategies and analytical techniques through the reading of fiction and nonfiction texts at the college level. Components of this course include critical reading strategies, analyzing, summarizing, and evaluating texts. This course challenges students to deconstruct and to reconstruct texts ultimately creating a dialogue between authors and ideas. This course also includes analyzing visual texts and strategies for evaluating research sources.

19536	LEC 8:50 am - 10:15 am	TTh	Pacheco, S R	E3 317
All textbooks/readings will be provided free of cost.				

16315	LEC 6:30 hrs/wk	TBA	Figueroa, L D	ON LINE
This class requires students to work online independently each week for the amount of TBA time shown in addition to completing assignments. All textbooks/readings will be provided free of cost. A webcam will be required for certain portions of this course. (Starts 04/13/2026, Ends 06/08/2026)				

15375	LEC 10:35 am - 12:00 pm	MW	Figueroa, L D	E3 351
All textbooks/readings will be provided free of cost.				

17733	LEC 6:30 hrs/wk	TBA	Figueroa, L D	ON LINE
This class requires students to work online independently each week for the amount of TBA time shown in addition to completing assignments. All textbooks/readings will be provided free of cost. A webcam will be required for certain portions of this course. (Starts 04/13/2026, Ends 06/08/2026)				

20070	LEC 12:10 pm - 2:40 pm	MW		E3 351
All textbooks/readings will be provided free of cost. (Starts 03/23/2026, Ends 06/08/2026)				

24534	LEC 3:10 hrs/wk	TBA	Pacheco, S R	ON LINE
This class requires students to work online independently each week for the amount of TBA time shown in addition to completing assignments. A webcam will be required for certain portions of this course. All textbooks/readings will be provided free of cost.				

13474	LEC 3:10 hrs/wk	TBA	Pacheco, S R	ON LINE
This class requires students to work online independently each week for the amount of TBA time shown in addition to completing assignments. All textbooks/readings will be provided free of cost. A webcam will be required for certain portions of this course.				

READING 103 • Critical Reading and Analysis (UC/CSU) • 3 Units

Requirement Designation: Meets Cal-GETC-1B

This course develops critical reading and writing strategies as well as analytical techniques through the reading of fiction and non-fiction texts. Components of This course include critical reading strategies, analyzing, summarizing, and evaluating texts. This course challenges students to deconstruct and reconstruct texts ultimately creating a dialogue between authors and ideas. Emphasis is placed on the ability to communicate new ideas into logically written conclusions that show an awareness of inductive and deductive reasoning. This course also includes strategies for evaluating research sources, separating fact from judgment and knowledge from belief.

23887 LEC 10:35 am - 12:00 pm TTh Pacheco, S R E3 331

All textbooks/readings will be provided free of cost.

23888 LEC 6:30 hrs/wk TBA Pacheco, S R ON LINE

This class requires students to work online independently each week for the amount of TBA time shown in addition to completing assignments.

A webcam will be required for certain portions of this course.

All textbooks/readings will be provided free of cost.

(Starts 04/13/2026, Ends 06/08/2026)

23889 LEC 3:10 hrs/wk TBA Figueroa, L D ON LINE

This class requires students to work online independently each week for the amount of TBA time shown in addition to completing assignments.

A webcam will be required for certain portions of this course.

All textbooks/readings will be provided free of cost.

Real Estate

REAL ES 001 • Real Estate Principles (CSU) • 3 Units

Real Estate Principles

19749 LEC 1:45 pm - 3:10 pm TTh Villalobos, J F7 113

18362 LEC 5:50 pm - 8:00 pm F Anderson, O V ONLINELIVE

& LEC 8:35 hrs/wk TBA Anderson, O V ON LINE

This class will be offered in an online blended format, which requires students to be online and interacting with their instructor during the times shown and to work online independently each week for the amount of TBA time shown in addition to completing assignments.

(Starts 02/09/2026, Ends 03/15/2026)

13207 LEC 6:50 pm - 10:00 pm M Anderson, O V F7 109

REAL ES 003 • Real Estate Practices (CSU) • 3 Units

Real Estate Practices

22768 LEC 5:50 pm - 8:00 pm F Villalobos, J ONLINELIVE

& LEC 0:50 hrs/wk TBA Villalobos, J ON LINE

This class will be offered in an online blended format, which requires students to be online and interacting with their instructor during the times shown and to work online independently each week for the amount of TBA time shown in addition to completing assignments.

17046 LEC 10:30 hrs/wk TBA Anderson, O V ON LINE

This class requires students to work online independently each week for the amount of TBA time shown in addition to completing assignments.

(Starts 03/16/2026, Ends 04/26/2026)

REAL ES 009 • Real Estate Appraisal I (CSU) • 3 Units

Real Estate Appraisal I

25041 LEC 3:10 hrs/wk TBA Villalobos, J ON LINE

This class requires students to work online independently each week for the amount of TBA time shown in addition to completing assignments.

REAL ES 011 • Escrow Principles (CSU) • 3 Units

Escrow Principles

19415 LEC 6:50 pm - 10:00 pm M Anderson, O V ONLINELIVE

Real-time meetings are required as scheduled. All activities are online.

REAL ES 014 • Property Management (CSU) • 3 Units

Property Management

22745	LEC 3:10 hrs/wk	TBA	Villalobos, J	ON LINE
-------	-----------------	-----	---------------	---------

This class requires students to work online independently each week for the amount of TBA time shown in addition to completing assignments.

REAL ES 017 • Mortgage Loan Brokering • 3 Units

Mortgage Loan Brokering

25027	LEC 6:30 hrs/wk	TBA	Villalobos, J	ON LINE
-------	-----------------	-----	---------------	---------

This class requires students to work online independently each week for the amount of TBA time shown in addition to completing assignments.
(Starts 04/13/2026, Ends 06/08/2026)

REAL ES 024 • Common-Interest Developments (CSU) • 3 Units

Real Estate 24 satisfies the educational requirements of the Department of Real Estate for both Real Estate Salesperson and Real Estate Broker licenses. It presents the basic principles and laws regulating common-interest developments. This course emphasizes the formation, development, management, purchase, sale and leasing of California common-interest developments, including the state and federal laws pertaining to these transactions. This course includes discussion and analysis of applicable state and federal laws governing Homeowner's Associations.

19748	LEC 8:50 hrs/wk	TBA	Anderson, O V	ON LINE
-------	-----------------	-----	---------------	---------

This class requires students to work online independently each week for the amount of TBA time shown in addition to completing assignments.
(Starts 04/27/2026, Ends 06/08/2026)

Recreation

RECR 100 • Introduction to Recreation and Leisure (CSU) • 3 Units

This course introduces students to the historical, philosophical, and social issues in the field of recreation and leisure. With emphasis on various sectors, students examine leisure service delivery systems, public parks and recreation, nonprofit and for-profit sectors, therapeutic recreation, and diverse groups. Additional topics include delivering recreation and leisure services, such as program delivery systems, recreational sport management, adventure and outdoor recreation, types of art and cultural experiences, and international perspectives. Discussions include various educational programs, services for people across the life span, and leisure as a profession.

19478	LEC 6:30 hrs/wk	TBA	Mosley, J E	ON LINE
-------	-----------------	-----	-------------	---------

This class requires students to work online independently each week for the amount of TBA time shown in addition to completing assignments.
(Starts 04/13/2026, Ends 06/08/2026)

RECR 133 • Inclusive Leisure (CSU) • 3 Units

This course provides practical and theoretical information to prepare students to apply the concept of inclusivity to all areas of the recreation and leisure field. Students examine how inclusivity can be applied to personnel and administrative practices, organizational philosophy, infrastructure design, and community relations among groups from diverse populations such as those with disabilities, social and cultural differences, and diversity of all ages. Additional topics include programming in sports, art, aquatics, tourism, fitness, and special events. Discussions include perspectives on ethical issues facing people with disabilities, inclusive recreation, and leisure as a matter of social justice, and as a critical professional practice.

19480	LEC 6:30 hrs/wk	TBA	Mosley, J E	ON LINE
-------	-----------------	-----	-------------	---------

This class requires students to work online independently each week for the amount of TBA time shown in addition to completing assignments.
(Starts 02/09/2026, Ends 04/03/2026)

RECR 134 • Leisure in Society (CSU) • 3 Units

This course presents an overview of leisure and its impact on both the individual and society. Topics include the meanings of leisure, the vastness of the ideas, and the benefits as well as the negative implications of leisure. Emphasis will be on the effect of leisure on the quality of life, the social significance, and the factors that influence individuals' leisure choices and the level of involvement in leisure activities.

19481	LEC 6:30 hrs/wk	TBA	Mosley, J E	ON LINE
-------	-----------------	-----	-------------	---------

This class requires students to work online independently each week for the amount of TBA time shown in addition to completing assignments.
(Starts 04/13/2026, Ends 06/08/2026)

Respiratory Therapy

RESP TH 101 • Survey Of Respiratory Therapy (CSU) • 2 Units

This course provides an introduction to the profession of respiratory therapy, with an emphasis on the duties, responsibilities, and qualifications of a respiratory therapist. Elementary exploration into the more common pulmonary disease processes, therapeutic interventions and basic clinical data identification are also presented.

16167	LEC 2:05 hrs/wk	TBA	Citizen, D	HY BRID
-------	-----------------	-----	------------	---------

Required on campus meeting on Monday, 2/10/25 and 3/17/25 @ 9am -11am in G7-106

RESP TH 120 • Neonatal & Pediatric Respiratory Care (CSU) • 4 Units

Neonatal & Pediatric Respiratory Care

16710	LEC 8:00 am - 12:15 pm	Th	Chhun, B	G5 103
-------	------------------------	----	----------	--------

19305	LEC 2:00 pm - 6:15 pm	T	Chhun, B	G5 103
-------	-----------------------	---	----------	--------

16711	LEC 2:00 pm - 6:15 pm	Th	Chhun, B	G5 103
-------	-----------------------	----	----------	--------

RESP TH 122 • Cardiopulmonary Pathophysiology (CSU) • 4 Units

Cardiopulmonary Pathophysiology

16712	LEC 9:00 am - 1:15 pm	T	Gonzales, A	G5 103
-------	-----------------------	---	-------------	--------

23875	LEC 9:00 am - 1:15 pm	M	Gonzales, A	G5 103
-------	-----------------------	---	-------------	--------

RESP TH 124 • Principles of Critical Care Respiratory Care Modalities (CSU) • 3 Units

Principles of Critical Care Respiratory Care Modalities

16713	LEC 8:00 am - 11:10 am	W	Haines, M S	G5 103
-------	------------------------	---	-------------	--------

RESP TH 126 • Practical Application of Critical Care Respiratory Care Modalities (CSU) • 1 Unit

Practical Application of Critical Care Respiratory Care Modalities

20131	LAB 8:00 am - 11:10 am	Th	Haines, M S	G5 107
-------	------------------------	----	-------------	--------

17435	LAB 1:00 pm - 4:10 pm	Th	Haines, M S	G5 107
-------	-----------------------	----	-------------	--------

17434	LAB 12:00 pm - 3:10 pm	W	Gonzales, A	G5 107
-------	------------------------	---	-------------	--------

RESP TH 220 • Applied Respiratory Care Intervention & Assessment II (CSU) • 4 Units

Applied Respiratory Care Intervention & Assessment II

16714	LEC 8:00 am - 12:15 pm	M	Citizen, D	G5 106
-------	------------------------	---	------------	--------

16715	LEC 8:00 am - 12:15 pm	F	Citizen, D	G5 103
-------	------------------------	---	------------	--------

RESP TH 222 • Clinical Practice of Respiratory Care II (CSU) • 6.5 Units

Clinical Practice of Respiratory Care II

16716	LAB 6:00 am - 9:05 am	T	Haines, M S	HOSPITAL	16719	LAB 6:00 am - 9:35 am	F	Haines, M S	HOSPITAL
&	LAB 6:00 am - 11:50 am	Su	Haines, M S	HOSPITAL	&	LAB 12:30 pm - 3:35 pm	F	Chhun, B	HOSPITAL
&	LAB 9:15 am - 12:20 pm	T	Avila, R	HOSPITAL	&	LAB 2:40 pm - 10:30 pm	Su	Haines, M S	HOSPITAL
&	LAB 9:15 am - 12:20 pm	Su	Citizen, D	HOSPITAL	&	LAB 3:40 pm - 6:45 pm	F	Santana, S A	HOSPITAL
&	LAB 12:30 pm - 3:35 pm	T	Chhun, B	HOSPITAL	&	LAB 7:00 pm - 10:35 pm	F	Citizen, D	HOSPITAL
&	LAB 3:45 pm - 6:50 pm	Su	Citizen, D	HOSPITAL					
16717	LAB 6:00 am - 9:05 am	W	Haines, M S	HOSPITAL	17394	LAB 6:00 am - 9:05 am	Sa	Semerjian, A	HOSPITAL
&	LAB 9:15 am - 12:20 pm	W	Rodriguez, G L	HOSPITAL	&	LAB 6:00 am - 3:05 pm	Su	Santana, S A	HOSPITAL
&	LAB 11:30 am - 8:35 pm	Sa	Haines, M S	HOSPITAL	&	LAB 9:15 am - 12:20 pm	Sa	Chhun, B	HOSPITAL
&	LAB 12:30 pm - 3:35 pm	W	Lopez, N	HOSPITAL	&	LAB 12:30 pm - 3:35 pm	Sa	Chhun, B	HOSPITAL
&	LAB 3:45 pm - 6:50 pm	W	Avila, R	HOSPITAL	&	LAB 3:45 pm - 6:50 pm	Sa	Haines, M S	HOSPITAL
16718	LAB 6:00 am - 9:05 am	Th	Haines, M S	HOSPITAL	23876	LAB 6:00 am - 9:05 am	Sa	Semerjian, A	HOSPITAL
&	LAB 6:00 am - 3:05 pm	Su	Haines, M S	HOSPITAL	&	LAB 6:00 am - 3:05 pm	Su	Tsang, C	HOSPITAL
&	LAB 9:15 am - 12:20 pm	Th	Garcia, R	HOSPITAL	&	LAB 9:15 am - 12:20 pm	Sa	Chhun, B	HOSPITAL
&	LAB 12:30 pm - 3:35 pm	Th	Citizen, D	HOSPITAL	&	LAB 12:30 pm - 3:35 pm	Su	Chhun, B	HOSPITAL
&	LAB 3:45 pm - 6:50 pm	Th	Tsang, C	HOSPITAL	&	LAB 3:45 pm - 6:50 pm	Sa	Haines, M S	HOSPITAL

RESP TH 224 • Special Procedures & Current Issues in Respiratory Care (CSU) • 1 Unit

Special Procedures & Current Issues in Respiratory Care

16720	LEC 1:00 pm - 1:50 pm	M	Citizen, D	G5 106	16721	LEC 1:00 pm - 1:50 pm	F	Citizen, D	G5 106
-------	-----------------------	---	------------	--------	-------	-----------------------	---	------------	--------

RESP TH 310 • Advanced Respiratory Critical Care and Pharmacology (CSU) • 3 Units

Students will expand their knowledge of respiratory diseases, diagnostic procedures, and symptom management.

23877	LEC 6:30 hrs/wk	TBA	Haines, M S	ON LINE
This class requires students to work online independently each week for the amount of TBA time shown in addition to completing assignments. (Starts 02/09/2026, Ends 04/03/2026)				

RESP TH 312 • Healthcare Leadership and Operations Management (CSU) • 3 Units

This class provides students with perspectives related to the various elements involved in the management of a healthcare department, such as policy and procedure differentiation, budgeting, billing and staffing. Discussions include components of communication in healthcare and their effect on patient outcomes. Course content also includes the application of fundamental leadership traits, lean management, Six Sigma, and quality improvement.

23878	LEC 6:30 hrs/wk	TBA	Avila, R	ON LINE
This class requires students to work online independently each week for the amount of TBA time shown in addition to completing assignments. (Starts 02/09/2026, Ends 04/03/2026)				

RESP TH 314 • Advanced Cardiopulmonary Diagnostics (CSU) • 3 Units

This course delves more extensively in the field of cardiopulmonary diagnostics. Advanced diagnostics will be introduced using case studies to present a review of signs and symptoms and their physiological implications, etiologies, diagnostic techniques that aid in diagnosis, and interventions.

23879 LEC 6:30 hrs/wk TBA Haines, M S ON LINE

This class requires students to work online independently each week for the amount of TBA time shown in addition to completing assignments.
(Starts 04/13/2026, Ends 06/08/2026)

RESP TH 316 • Medical and Bioethics (CSU) • 3 Units

This course offers an investigation and discussion of moral and ethical issues that can arise during critical illness and how practitioners navigate these issues. It also explores many of the controversial biomedical topics related to science and healthcare.

23880 LEC 6:30 hrs/wk TBA Gonzales, A ON LINE

This class requires students to work online independently each week for the amount of TBA time shown in addition to completing assignments.
(Starts 04/13/2026, Ends 06/08/2026)

Sociology

SOC 001 • Introduction To Sociology (UC/CSU) • 3 Units

Requirement Designation: Meets Cal-GETC-4

Introduction To Sociology

11107 LEC 7:10 am - 8:35 am TTh Ie, E F F7 215

13195 LEC 8:50 am - 10:15 am TTh Jones, L M F7 111

19397 LEC 8:50 am - 10:15 am MW Ortega, E F7 219

11122 LEC 10:35 am - 12:00 pm TTh Ie, E F F7 215

11135 LEC 10:35 am - 12:00 pm MW Morales, M F7 215

17960 LEC 10:35 am - 12:00 pm MW Ulloa, J J ONLINELIVE

Real-time meetings are required as scheduled. All activities are online.

23951 LEC 10:35 am - 12:00 pm TTh Ortega, E F7 207

11338 LEC 12:10 pm - 1:35 pm MW Ortega, E F7 211

16919 LEC 1:45 pm - 3:10 pm MW Jones, L M F7 111

16920 LEC 1:45 pm - 3:10 pm TTh Jimenez, I R F7 215

11143 LEC 6:50 pm - 10:00 pm W STAFF ONLINELIVE

Real-time meetings are required as scheduled. All activities are online.

13163 LEC 6:50 pm - 10:00 pm Th STAFF ONLINELIVE

Real-time meetings are required as scheduled. All activities are online.

16921 LEC 6:50 pm - 10:00 pm W STAFF F7 217

18366 LEC 3:10 hrs/wk TBA STAFF ON LINE

This class requires students to work online independently each week for the amount of TBA time shown in addition to completing assignments.

11184 LEC 3:10 hrs/wk TBA STAFF ON LINE

This class requires students to work online independently each week for the amount of TBA time shown in addition to completing assignments.

17959 LEC 10:30 hrs/wk TBA STAFF ON LINE

This class requires students to work online independently each week for the amount of TBA time shown in addition to completing assignments.
(Starts 02/09/2026, Ends 03/15/2026)

11615 LEC 3:10 hrs/wk TBA STAFF ON LINE

This class requires students to work online independently each week for the amount of TBA time shown in addition to completing assignments.

13502 LEC 3:10 hrs/wk TBA STAFF ON LINE

This class requires students to work online independently each week for the amount of TBA time shown in addition to completing assignments.

13196 LEC 3:10 hrs/wk TBA Ortega, E ON LINE

This class requires students to work online independently each week for the amount of TBA time shown in addition to completing assignments.

13274 LEC 7:25 hrs/wk TBA STAFF ON LINE

This class requires students to work online independently each week for the amount of TBA time shown in addition to completing assignments.
(Starts 02/09/2026, Ends 04/03/2026)

11103	LEC 6:30 hrs/wk	TBA	Ortega, E	ON LINE
This class requires students to work online independently each week for the amount of TBA time shown in addition to completing assignments. (Starts 04/13/2026, Ends 06/08/2026)				

19159	LEC 6:30 hrs/wk	TBA	Jones, L M	ON LINE
This class requires students to work online independently each week for the amount of TBA time shown in addition to completing assignments. (Starts 04/13/2026, Ends 06/08/2026)				

17720	LEC 6:30 hrs/wk	TBA	Morales, M	ON LINE
This class requires students to work online independently each week for the amount of TBA time shown in addition to completing assignments. (Starts 04/13/2026, Ends 06/08/2026)				

22346	LEC 6:30 hrs/wk	TBA	Jimenez, I R	ON LINE
This class requires students to work online independently each week for the amount of TBA time shown in addition to completing assignments. (Starts 04/13/2026, Ends 06/08/2026)				

19148	LEC 6:30 hrs/wk	TBA	STAFF	ON LINE
This class requires students to work online independently each week for the amount of TBA time shown in addition to completing assignments. (Starts 04/13/2026, Ends 06/08/2026)				

SOC 002 • American Social Problems (UC/CSU) • 3 Units

Requirement Designation: Meets Cal-GETC-4
American Social Problems

12504	LEC 8:50 am - 10:15 am	TTh	Jimenez, I R	F7 211
--------------	-------------------------------	------------	---------------------	---------------

22349	LEC 6:30 hrs/wk	TBA	STAFF	ON LINE
This class requires students to work online independently each week for the amount of TBA time shown in addition to completing assignments. (Starts 04/13/2026, Ends 06/08/2026)				

12507	LEC 3:10 hrs/wk	TBA	Morales, M	ON LINE
This class requires students to work online independently each week for the amount of TBA time shown in addition to completing assignments.				

SOC 003 • Crime And Delinquency (UC/CSU) • 3 Units

Requirement Designation: Meets Cal-GETC-4
Crime And Delinquency

16288	LEC 6:30 hrs/wk	TBA	Jones, L M	ON LINE
This class requires students to work online independently each week for the amount of TBA time shown in addition to completing assignments. (Starts 04/13/2026, Ends 06/08/2026)				

SOC 004 • Sociological Analysis (UC/CSU) • 3 Units

Requirement Designation: Meets Cal-GETC-4
Enrollment Requirement: Sociology 1
Sociological Analysis

14963	LEC 6:30 hrs/wk	TBA	le, E F	ON LINE
This class requires students to work online independently each week for the amount of TBA time shown in addition to completing assignments. (Starts 04/13/2026, Ends 06/08/2026)				

16617	LEC 7:25 hrs/wk	TBA	STAFF	ON LINE
This class requires students to work online independently each week for the amount of TBA time shown in addition to completing assignments. (Starts 02/09/2026, Ends 04/03/2026)				

SOC 007 • Juvenile Delinquency (UC/CSU) • 3 Units

Requirement Designation: Meets Cal-GETC-4
Juvenile Delinquency

12554	LEC 3:10 hrs/wk	TBA	Jones, L M	ON LINE
This class requires students to work online independently each week for the amount of TBA time shown in addition to completing assignments.				

SOC 011 • Race And Ethnic Relations (UC/CSU) • 3 Units

Requirement Designation: Meets Cal-GETC-4
Race And Ethnic Relations

23953 LEC 8:50 am - 10:15 am MW Jimenez, I R F7 209

13403 LEC 3:10 hrs/wk TBA STAFF ON LINE

This class requires students to work online independently each week for the amount of TBA time shown in addition to completing assignments.

12564 LEC 6:30 hrs/wk TBA Ulloa, J J ON LINE

This class requires students to work online independently each week for the amount of TBA time shown in addition to completing assignments.
(Starts 04/13/2026, Ends 06/08/2026)

SOC 012 • Marriage And Family Life (UC/CSU) • 3 Units

Requirement Designation: Meets Cal-GETC-4
Marriage And Family Life

19147 LEC 6:30 hrs/wk TBA Ortega, E ON LINE

This class requires students to work online independently each week for the amount of TBA time shown in addition to completing assignments.
(Starts 04/13/2026, Ends 06/08/2026)

SOC 019 • Introduction To The Social Services (UC/CSU) • 3 Units

Introduction To The Social Services

12588 LEC 6:50 pm - 10:00 pm T Letelier, Y K F7 215

13071 LEC 3:10 hrs/wk TBA Letelier, Y K ON LINE

This class requires students to work online independently each week for the amount of TBA time shown in addition to completing assignments.

SOC 020 • Directed Practice In Social Welfare (CSU) • 3 Units

Directed Practice In Social Welfare

19662 LEC 0:50 hrs/wk TBA Letelier, Y K ON LINE

This class requires students to work online independently each week for the amount of TBA time shown in addition to completing assignments.

& 19663 LAB 5:20 hrs/wk TBA Letelier, Y K ON LINE

This class requires students to work online independently each week for the amount of TBA time shown in addition to completing assignments.

SOC 021 • Human Sexuality (UC/CSU) • 3 Units

Requirement Designation: Meets Cal-GETC-4
Human Sexuality

12591 LEC 3:10 hrs/wk TBA Ie, E F ON LINE

This class requires students to work online independently each week for the amount of TBA time shown in addition to completing assignments.

SOC 022 • Sociology Of Women (UC/CSU) • 3 Units

Requirement Designation: Meets Cal-GETC-4

This course is a sociological analysis of women, gender, and sexuality in American society. A particular emphasis is placed on the political, social, and economic status of women as well as the relationships between women and men. Topics include social forces that shape the experience of women such as race, ethnicity, social class, and the social construction of gender.

15882 LEC 3:10 hrs/wk TBA Ie, E F ON LINE

This class requires students to work online independently each week for the amount of TBA time shown in addition to completing assignments.

SOC 023 • Issues Of Manhood In U.S. Society (UC/CSU) • 3 Units

Requirement Designation: Meets Cal-GETC-4

This course examines the qualities and responsibilities of men in US society, including issues such as masculinity, aggression, self-defense, sexuality and fatherhood.

15242	LEC 3:10 hrs/wk	TBA	Jimenez, I R	ON LINE
-------	-----------------	-----	--------------	---------

This class requires students to work online independently each week for the amount of TBA time shown in addition to completing assignments.

SOC 086 • Popular Culture (UC/CSU) • 3 Units

Requirement Designation: Meets Cal-GETC-4

Popular Culture

10123	LEC 3:10 hrs/wk	TBA	Jimenez, I R	ON LINE
-------	-----------------	-----	--------------	---------

This class requires students to work online independently each week for the amount of TBA time shown in addition to completing assignments.

SOC 125 • Statistics for the Social Sciences (UC/CSU) • 3 Units

Requirement Designation: Meets Cal-GETC-2

Enrollment Requirement: Eligibility met to enroll in transfer-level math/statistics

This course introduces basic concepts in descriptive and inferential statistics, including measurement and the collection, organization, presentation, and analysis of data.

23950	LEC 10:35 am - 12:00 pm	TTh	Jones, L M	F7 III
-------	-------------------------	-----	------------	--------

SOC 325 • Medical Sociology: Health and Diversity (CSU) • 3 Units

Social structure affects health care systems and the health of individuals across social groups (e.g., race, ethnicity, social class, gender, etc.). Topics include disparities in medical access and delivery of care, history of the medical profession, health care reform, medicalization, the social construction of illness, and patient voices. Various theoretical perspectives highlight power dimensions within health care systems.

24227	LEC 6:30 hrs/wk	TBA	Morales, M	ON LINE
-------	-----------------	-----	------------	---------

This class requires students to work online independently each week for the amount of TBA time shown in addition to completing assignments.

This section is only for BSRT program students.

(Starts 02/09/2026, Ends 04/03/2026)

Spanish

SPANISH 001 • Elementary Spanish I (UC/CSU) • 5 Units

Requirement Designation: Meets IGETC 6A; CSU C2

An introductory course for students who have had little or no oral or written knowledge of Spanish. Students develop listening, speaking, reading, and writing skills in communicative contexts that are focused on the cultures of the Spanish-speaking world. Upon successful completion of this course students are able to understand and engage in simple conversations on familiar topics. Conducted primarily in Spanish.

10184	LEC 10:25 am - 12:00 pm	MW	STAFF	ONLINE LIVE
-------	-------------------------	----	-------	-------------

&	LEC 1:30 hrs/wk	TBA	STAFF	ON LINE
---	-----------------	-----	-------	---------

This class will be offered in an online blended format, which requires students to be online and interacting with their instructor during the times shown and to work online independently each week for the amount of TBA time shown in addition to completing assignments.

A webcam will be required for certain portions of this course.

10223	LEC 12:10 pm - 2:40 pm	MW	STAFF	E3 155
-------	------------------------	----	-------	--------

10148	LEC 1:45 pm - 4:15 pm	TTh	STAFF	E3 155
-------	-----------------------	-----	-------	--------

10141	LEC 6:50 pm - 9:00 pm	MW	STAFF	ONLINE LIVE
-------	-----------------------	----	-------	-------------

&	LEC 2:05 hrs/wk	TBA	STAFF	ON LINE
---	-----------------	-----	-------	---------

This class will be offered in an online blended format, which requires students to be online and interacting with their instructor during the times shown and to work online independently each week for the amount of TBA time shown in addition to completing assignments.

A webcam will be required for certain portions of this course.

(Starts 03/02/2026, Ends 06/08/2026)

10243	LEC 6:50 pm - 9:00 pm	TTh	STAFF	ONLINE LIVE
-------	-----------------------	-----	-------	-------------

&	LEC 0:40 hrs/wk	TBA	STAFF	ON LINE
---	-----------------	-----	-------	---------

This class will be offered in an online blended format, which requires students to be online and interacting with their instructor during the times shown and to work online independently each week for the amount of TBA time shown in addition to completing assignments.

A webcam will be required for certain portions of this course.

SPANISH 002 • Elementary Spanish II (UC/CSU) • 5 Units

Requirement Designation: Meets IGETC 6A; CSU C2

Enrollment Requirement: Spanish 1

Students continue to practice authentic language in communicative contexts and increase their listening, speaking, reading, and writing proficiency. Upon successful completion of This course students are able to describe and narrate past real-life events, give commands and recommendations, talk about health issues, understand more complex conversations and readings, and write with more accuracy and detail. Students expand their awareness of the cultural diversity of the Spanish-speaking world. Credit is given for 2 or Spanish 35, but not for both. Prerequisite: Spanish 1 with a "C" or better, or language proficiency equivalent to two years of high-school Spanish.

11149	LEC 6:50 pm - 9:20 pm	MW	STAFF	E3 153
-------	-----------------------	----	-------	--------

SPANISH 005 • Advanced Spanish Through Latin American Literature (UC/CSU) • 5 Units

Requirement Designation: Meets Cal-GETC-3B

Enrollment Requirement: Spanish 4 OR Spanish 37

Students are introduced to major literary movements and genres through works by representative authors of the Spanish-speaking world and develop critical thinking and communication skills in Spanish. Students analyze, interpret, and respond critically to key literary works from various genres and periods. This course emphasizes literary analysis and discussion, as well as the writing of interpretive and analytic essays within the context of literature, culture, and society.

11434	LEC 5:05 pm - 7:05 pm	TTh	STAFF	ONLINELIVE
-------	-----------------------	-----	-------	------------

&	LEC 1:20 hrs/wk	TBA	STAFF	ON LINE
---	-----------------	-----	-------	---------

This class will be offered in an online blended format, which requires students to be online and interacting with their instructor during the times shown and to work online independently each week for the amount of TBA time shown in addition to completing assignments.

Webcam is required for this class.

SPANISH 006 • Advanced Spanish Through Spanish Literature (UC/CSU) • 5 Units

Requirement Designation: Meets Cal-GETC-3B

Enrollment Requirement: Spanish 5

Students continue their exploration of major literary movements and genres through works by representative authors of the Spanish-speaking world and continue to develop critical thinking and communication skills in Spanish. Students analyze, interpret, and respond critically to key literary works from various genres and periods. This course continues to emphasize literary analysis and discussion, as well as the writing of interpretive and analytic essays within the context of literature, culture, and society.

17842	LEC 5:05 pm - 7:05 pm	TTh	STAFF	ONLINELIVE
-------	-----------------------	-----	-------	------------

&	LEC 1:20 hrs/wk	TBA	STAFF	ON LINE
---	-----------------	-----	-------	---------

This class will be offered in an online blended format, which requires students to be online and interacting with their instructor during the times shown and to work online independently each week for the amount of TBA time shown in addition to completing assignments.

Webcam is required for this class.

SPANISH 035 • Spanish For Spanish Speakers I (UC/CSU) • 5 Units

Requirement Designation: Meets IGETC 6A; CSU C2

This course is intended for Spanish speakers who have grown speaking Spanish but have not formally studied it in an academic setting. Students are introduced to Spanish grammar and spelling rules with a focus on reading and writing skills and vocabulary expansion. Students practice the four language skills in the context of the geography, customs, and cultures of the Spanish-speaking countries and of the Latino experience in the United States. No prerequisites. Credit is given for either Spanish 35 or Spanish 2, but not both.

11511	LEC 10:25 am - 12:00 pm	MW	STAFF	ONLINELIVE
-------	-------------------------	----	-------	------------

&	LEC 1:30 hrs/wk	TBA	STAFF	ON LINE
---	-----------------	-----	-------	---------

This class will be offered in an online blended format, which requires students to be online and interacting with their instructor during the times shown and to work online independently each week for the amount of TBA time shown in addition to completing assignments.

A webcam will be required for certain portions of this course.

17505	LEC 12:10 pm - 2:40 pm	MW	STAFF	E3 153
-------	------------------------	----	-------	--------

11516	LEC 1:45 pm - 4:15 pm	TTh	STAFF	E3 153
-------	-----------------------	-----	-------	--------

11539	LEC 6:50 pm - 9:00 pm	MW	STAFF	ONLINELIVE
-------	-----------------------	----	-------	------------

&	LEC 2:05 hrs/wk	TBA	STAFF	ON LINE
---	-----------------	-----	-------	---------

This class will be offered in an online blended format, which requires students to be online and interacting with their instructor during the times shown and to work online independently each week for the amount of TBA time shown in addition to completing assignments.

A webcam will be required for certain portions of this course.

(Starts 03/02/2026, Ends 06/08/2026)

SPANISH 036 • Spanish For Spanish Speakers II (UC/CSU) • 5 Units

Requirement Designation: Meets Cal-GETC-3B

Enrollment Requirement: Spanish 035

This course is the second part of a sequence of two designed for students who are speakers of Spanish but have had little or no academic preparation in standard Spanish. Students continue improving their reading and writing skills and vocabulary expansion and continue to increase their awareness and proper application of linguistic registers and Spanish grammar. Students practice discussion, listening, reading, and writing in the context of the geography, customs, and cultures of the Spanish-speaking countries and of the Latino experience in the United States. Prerequisite: Spanish 035 or equivalent preparation. Credit is given for Spanish 003 or Spanish 036, but not for both.

13063	LEC 6:50 pm - 9:00 pm	MW	STAFF	ONLINELIVE
&	LEC 0:40 hrs/wk	TBA	STAFF	ON LINE

This class will be offered in an online blended format, which requires students to be online and interacting with their instructor during the times shown and to work online independently each week for the amount of TBA time shown in addition to completing assignments. A webcam will be required for certain portions of this course.

Statistics

STAT C1000 • Introduction to Statistics (UC/CSU) • 4 Units

Requirement Designation: Meets Cal-GETC-2

(Formerly known as Math 227)

This course is an introduction to statistical thinking and processes, including methods and concepts for discovery and decision-making using data. Topics include descriptive statistics; probability and sampling distributions; statistical inference; correlation and linear regression; analysis of variance, chi-squared, and t-tests; and application of technology for statistical analysis including the interpretation of the relevance of the statistical findings. Students apply methods and processes to applications using data from a broad range of disciplines.

24131	LEC 8:10 am - 10:15 am	MW	Panchal, M D	ONLINELIVE	
Real-time meetings are required as scheduled. All activities are online. A webcam will be required for certain portions of this course. All textbooks/readings will be provided free of cost.					
24134	LEC 8:10 am - 10:15 am	MW	Baek, N R	G5 114	
Textbooks assigned to this class are less than \$50.					
24135	LEC 8:10 am - 10:15 am	TTh	Xie, M	G5 005	
24132	LEC 10:35 am - 12:40 pm	TTh	Lee, S C	G5 005	
24133	LEC 10:35 am - 12:40 pm	MW	STAFF	E3 257	
24139	LEC 12:10 pm - 2:15 pm	MW	STAFF	G5 108	
24140	LEC 1:45 pm - 3:50 pm	TTh	Kazimir, J R	ONLINELIVE	
Real-time meetings are required as scheduled. All activities are online. A webcam will be required for certain portions of this course.					
23669	LEC 1:45 pm - 3:50 pm	MW	Faradineh, R A	G5 004	
This course is part of ELAC Honors Program. For more information, please contact Dr. Ruth Blandon, Honors Program Director at BLANDOR@ELAC.EDU					
24147	LEC 5:00 pm - 7:35 pm	Sa	Mirfattah, M	ONLINELIVE	
&	LEC 1:20 hrs/wk	TBA	Mirfattah, M	ON LINE	
This class will be offered in an online blended format, which requires students to be online and interacting with their instructor during the times shown and to work online independently each week for the amount of TBA time shown in addition to completing assignments.					
24143	LEC 5:05 pm - 7:10 pm	TTh	Jiang, J	G5 005	
24145	LEC 6:50 pm - 8:55 pm	MW	Elias, D	G5 005	
24136	LEC 4:15 hrs/wk	TBA	Soto-Ortiz, L F	ON LINE	
This class requires students to work online independently each week for the amount of TBA time shown in addition to completing assignments. All textbooks/readings will be provided free of cost. A webcam will be required for certain portions of this course.					
24138	LEC 4:15 hrs/wk	TBA	Kazimir, J R	ON LINE	
This class requires students to work online independently each week for the amount of TBA time shown in addition to completing assignments. A webcam will be required for certain portions of this course.					
24142	LEC 4:15 hrs/wk	TBA	Kotlyar, V	ON LINE	
This class requires students to work online independently each week for the amount of TBA time shown in addition to completing assignments. A webcam will be required for certain portions of this course.					

STAT C1000E • Introduction to Statistics (UC/CSU) • 4 Units

Requirement Designation: Meets Cal-GETC-2
(Formerly known as Math 227S)

This course is an introduction to statistical thinking and processes, including methods and concepts for discovery and decision-making using data. Topics include descriptive statistics; probability and sampling distributions; statistical inference; correlation and linear regression; analysis of variance, chi-squared, and t-tests; and application of technology for statistical analysis including the interpretation of the relevance of the statistical findings. Students apply methods and processes to applications using data from a broad range of disciplines. This course has embedded support.

23764	LEC 7:30 am - 9:35 am	MW	Lam, A	G5 110	
All textbooks/readings will be provided free of cost.					
& 23765	LAB 9:35 am - 10:05 am	MW	Lam, A	G5 110	
23680	LEC 7:30 am - 9:35 am	TTh	Fogel, C J	G5 001	
Textbooks assigned to this class are less than \$50.					
& 23681	LAB 9:35 am - 10:05 am	TTh	Fogel, C J	G5 001	
23802	LEC 7:30 am - 9:35 am	MW	Nolan, J K	ONLINE LIVE	
Real-time meetings are required as scheduled. All activities are online. A webcam will be required for certain portions of this course.					
& 23803	LAB 9:35 am - 10:05 am	MW	Nolan, J K	ONLINE LIVE	
Real-time meetings are required as scheduled. All activities are online.					
23746	LEC 7:30 am - 9:35 am	TTh	Ly, H	SGHSB18	
The course is open to ALL students. Formerly taught at the South Gate Campus. Currently taught at South Gate High School (3351 Firestone Blvd., South Gate, CA 90280). Bungalows are off Dearborn Ave. Questions about location? Please call 323-357-6200.					
& 23747	LAB 9:35 am - 10:05 am	TTh	Ly, H	SGHSB18	
The course is open to ALL students. Formerly taught at the South Gate Campus. Currently taught at South Gate High School (3351 Firestone Blvd., South Gate, CA 90280). Bungalows are off Dearborn Ave. Questions about location? Please call 323-357-6200.					
23716	LEC 8:20 am - 12:35 pm	Sa	Allen, R T	G5 108	
& 23717	LAB 12:35 pm - 1:40 pm	Sa	Allen, R T	G5 108	
23718	LEC 8:20 am - 12:35 pm	F	Harjuno, T	G5 109	
& 23719	LAB 12:35 pm - 1:40 pm	F	Harjuno, T	G5 109	
23708	LEC 8:45 am - 9:50 am	MTWTh	Judge, D	G5 008	
All textbooks/readings will be provided free of cost.					
& 23709	LAB 9:50 am - 10:05 am	MTWTh	Judge, D	G5 008	
23790	LEC 8:45 am - 9:55 am	MTWTh	STAFF	ONLINE LIVE	
Real-time meetings are required as scheduled. All activities are online. A webcam will be required for certain portions of this course. (Starts 03/02/2026, Ends 06/08/2026)					
& 23791	LAB 9:55 am - 10:15 am	MTWTh	STAFF	ONLINE LIVE	
Real-time meetings are required as scheduled. All activities are online. A webcam will be required for certain portions of this course. (Starts 03/02/2026, Ends 06/08/2026)					
23794	LEC 8:50 am - 10:55 am	MW	Nielsen, N	G5 002	
Textbooks assigned to this class are less than \$50.					
& 23795	LAB 10:55 am - 11:25 am	MW	Nielsen, N	G5 002	
23676	LEC 8:50 am - 10:55 am	MW	Zambrano, R	G5 003	
& 23677	LAB 10:55 am - 11:25 am	MW	Zambrano, R	G5 003	
23770	LEC 8:50 am - 10:55 am	TTh	Alemu, D	G5 112	
Textbooks assigned to this class are less than \$50.					
& 23771	LAB 10:55 am - 11:25 am	TTh	Alemu, D	G5 112	
23682	LEC 8:50 am - 10:55 am	MW	Kotlyar, V	ONLINE LIVE	
Real-time meetings are required as scheduled. All activities are online. A webcam will be required for certain portions of this course.					
& 23683	LAB 10:55 am - 11:25 am	TTh	Kotlyar, V	ONLINE LIVE	
Real-time meetings are required as scheduled. All activities are online. Textbooks assigned to this class are less than \$50.					
23772	LEC 8:50 am - 10:55 am	TTh	Liao, G	G5 110	
All textbooks/readings will be provided free of cost.					
& 23773	LAB 10:55 am - 11:25 am	TTh	Liao, G	G5 110	
23754	LEC 8:50 am - 10:55 am	MW	Kassab, M S	G5 109	
& 23755	LAB 10:55 am - 11:25 am	MW	Kassab, M S	G5 109	
24229	LEC 10:35 am - 12:40 pm	MW	Smith, R A	G5 005	
All textbooks/readings will be provided free of cost. This class is limited to the UMOJA students only.					
& 24230	LAB 12:40 pm - 1:10 pm	MW	Smith, R A	G5 005	
23724	LEC 10:35 am - 12:40 pm	MW	Alemu, D	G5 112	
Textbooks assigned to this class are less than \$50.					
& 23725	LAB 12:40 pm - 1:10 pm	MW	Alemu, D	G5 112	
23826	LEC 10:35 am - 12:40 pm	MW	Faradineh, R A	G5 004	
All textbooks/readings will be provided free of cost.					
& 23827	LAB 12:40 pm - 1:10 pm	MW	Faradineh, R A	G5 004	
23720	LEC 12:10 pm - 2:15 pm	MW	Judge, D	G5 008	
All textbooks/readings will be provided free of cost.					
& 23721	LAB 2:15 pm - 2:45 pm	MW	Judge, D	G5 008	
23728	LEC 12:10 pm - 2:15 pm	MW	Ruyle, J C	ONLINE LIVE	
Real-time meetings are required as scheduled. All activities are online. A webcam will be required for certain portions of this course.					
& 23729	LAB 2:15 pm - 2:45 pm	MW	Ruyle, J C	ONLINE LIVE	
Real-time meetings are required as scheduled. All activities are online.					

23824	LEC 12:10 pm - 2:45 pm	TTh	Ramos, G A	ONLINE LIVE
Real-time meetings are required as scheduled. All activities are online. A webcam will be required for certain portions of this course. This class is limited to the UMOJA students only. (Starts 03/02/2026, Ends 06/08/2026)				
& 23825	LAB 2:45 pm - 3:20 pm	TTh	Ramos, G A	ONLINE LIVE
Real-time meetings are required as scheduled. All activities are online. A webcam will be required for certain portions of this course. (Starts 03/02/2026, Ends 06/08/2026)				
23766	LEC 1:45 pm - 3:50 pm	MW	Castro, G	G5 109
& 23767	LAB 3:50 pm - 4:20 pm	MW	Castro, G	G5 109
23768	LEC 1:45 pm - 3:50 pm	TTh	Alemu, D	G5 112
Textbooks assigned to this class are less than \$50.				
& 23769	LAB 3:50 pm - 4:20 pm	TTh	Alemu, D	G5 112
23796	LEC 1:45 pm - 3:50 pm	MW	Zambrano, R	G5 003
& 23797	LAB 3:50 pm - 4:20 pm	MW	Zambrano, R	G5 003
23714	LEC 1:45 pm - 3:50 pm	TTh	Lam, A	ONLINE LIVE
This class requires students to work online independently each week for the amount of TBA time shown in addition to completing assignments. A webcam will be required for certain portions of this course. All textbooks/readings will be provided free of cost.				
& 23715	LAB 3:50 pm - 4:20 pm	TTh	Lam, A	ONLINE LIVE
This class requires students to work online independently each week for the amount of TBA time shown in addition to completing assignments. A webcam will be required for certain portions of this course.				
23804	LEC 3:30 pm - 5:35 pm	MW	Kazimir, J R	ONLINE LIVE
Real-time meetings are required as scheduled. All activities are online. A webcam will be required for certain portions of this course.				
& 23805	LAB 5:35 pm - 6:05 pm	MW	Kazimir, J R	ONLINE LIVE
Real-time meetings are required as scheduled. All activities are online. A webcam will be required for certain portions of this course.				
23800	LEC 5:05 pm - 7:10 pm	TTh	Nguyen, G	G5 108
All textbooks/readings will be provided free of cost. This class is limited to students in Education Justice Rising Scholars Program.				
& 23801	LAB 7:10 pm - 7:40 pm	TTh	Nguyen, G	G5 108
24222	LEC 6:50 pm - 8:55 pm	MW	Jahani, F	SGHSB20
The course is open to ALL students. Formerly taught at the South Gate Campus. Currently taught at South Gate High School (3351 Firestone Blvd., South Gate, CA 90280). Bungalows are off Dearborn Ave. Questions about location? Please call 323-357-6200.				
& 24228	LAB 8:55 pm - 9:25 pm	MW	Jahani, F	SGHSB20
The course is open to ALL students. Formerly taught at the South Gate Campus. Currently taught at South Gate High School (3351 Firestone Blvd., South Gate, CA 90280). Bungalows are off Dearborn Ave. Questions about location? Please call 323-357-6200.				
23786	LEC 6:50 pm - 8:55 pm	MW	Ong, H T	G5 008
& 23787	LAB 8:55 pm - 9:25 pm	MW	Ong, H T	G5 008
23776	LEC 6:50 pm - 8:55 pm	MW	Moradi, R	G5 114
NOTE: This course is part of the Latina Completion & Transfer Academy. For more information, please contact via email: lctaelac@elac.edu				
& 23777	LAB 8:55 pm - 9:25 pm	MW	Moradi, R	G5 114
23744	LEC 6:50 pm - 8:55 pm	TTh	Foster, M C	ONLINE LIVE
Real-time meetings are required as scheduled. All activities are online. A webcam will be required for certain portions of this course.				
& 23745	LAB 8:55 pm - 9:25 pm	TTh	Foster, M C	ONLINE LIVE
Real-time meetings are required as scheduled. All activities are online. A webcam will be required for certain portions of this course.				
24220	LEC 6:50 pm - 9:20 pm	F	STAFF	SGHSB18
&	LEC 1:25 hrs/wk	TBA	STAFF	ON LINE
Some in person meetings are required as scheduled. The remaining activities are online. The course is open to ALL students. Formerly taught at the South Gate Campus. Currently taught at South Gate High School (3351 Firestone Blvd., South Gate, CA 90280). Bungalows are off Dearborn Ave. Questions about location? Please call 323-357-6200.				
& 24221	LAB 1:05 hrs/wk	TBA	STAFF	ON LINE
This class requires students to work online independently each week for the amount of TBA time shown in addition to completing assignments.				
23678	LEC 9:00 am - 10:25 am	TTh	Kassab, M S	ONLINE LIVE
&	LEC 0:50 hrs/wk	TBA	Kassab, M S	ON LINE
This class will be offered in an online blended format, which requires students to be online and interacting with their instructor during the times shown and to work online independently each week for the amount of TBA time shown in addition to completing assignments. A webcam will be required for certain portions of this course.				
& 23679	LAB 1:05 hrs/wk	TBA	Kassab, M S	ON LINE
This class requires students to work online independently each week for the amount of TBA time shown in addition to completing assignments.				
23706	LEC 4:15 hrs/wk	TBA	Panchal, M D	ON LINE
This class requires students to work online independently each week for the amount of TBA time shown in addition to completing assignments. A webcam will be required for certain portions of this course.				
& 23707	LAB 1:05 hrs/wk	TBA	Panchal, M D	ON LINE
This class requires students to work online independently each week for the amount of TBA time shown in addition to completing assignments.				
23710	LEC 4:15 hrs/wk	TBA	Siswanto, A S	ON LINE
This class requires students to work online independently each week for the amount of TBA time shown in addition to completing assignments. A webcam will be required for certain portions of this course.				
& 23711	LAB 1:05 hrs/wk	TBA	Siswanto, A S	ON LINE
This class requires students to work online independently each week for the amount of TBA time shown in addition to completing assignments.				

23712	LEC 4:15 hrs/wk	TBA	Yun, M S	ON LINE
--------------	------------------------	------------	-----------------	----------------

This class requires students to work online independently each week for the amount of TBA time shown in addition to completing assignments.
A webcam will be required for certain portions of this course.

& 23713	LAB 1:05 hrs/wk	TBA	Yun, M S	ON LINE
--------------------	------------------------	------------	-----------------	----------------

This class requires students to work online independently each week for the amount of TBA time shown in addition to completing assignments.

23792	LEC 4:15 hrs/wk	TBA	Kassab, M S	ON LINE
--------------	------------------------	------------	--------------------	----------------

This class requires students to work online independently each week for the amount of TBA time shown in addition to completing assignments.
A webcam will be required for certain portions of this course.

& 23793	LAB 1:05 hrs/wk	TBA	Kassab, M S	ON LINE
--------------------	------------------------	------------	--------------------	----------------

This class requires students to work online independently each week for the amount of TBA time shown in addition to completing assignments.
A webcam will be required for certain portions of this course.

23788	LEC 4:15 hrs/wk	TBA	Lee, M	ON LINE
--------------	------------------------	------------	---------------	----------------

This class requires students to work online independently each week for the amount of TBA time shown in addition to completing assignments.
A webcam will be required for certain portions of this course.
All textbooks/readings will be provided free of cost.

& 23789	LAB 1:05 hrs/wk	TBA	Lee, M	ON LINE
--------------------	------------------------	------------	---------------	----------------

This class requires students to work online independently each week for the amount of TBA time shown in addition to completing assignments.
A webcam will be required for certain portions of this course.

23722	LEC 4:15 hrs/wk	TBA	Lam, A	ON LINE
--------------	------------------------	------------	---------------	----------------

This class requires students to work online independently each week for the amount of TBA time shown in addition to completing assignments.
A webcam will be required for certain portions of this course.
All textbooks/readings will be provided free of cost.

& 23723	LAB 1:05 hrs/wk	TBA	Lam, A	ON LINE
--------------------	------------------------	------------	---------------	----------------

This class requires students to work online independently each week for the amount of TBA time shown in addition to completing assignments.
A webcam will be required for certain portions of this course.

23726	LEC 4:15 hrs/wk	TBA	Chung, A H	ON LINE
--------------	------------------------	------------	-------------------	----------------

This class requires students to work online independently each week for the amount of TBA time shown in addition to completing assignments.
A webcam will be required for certain portions of this course.
All textbooks/readings will be provided free of cost.

& 23727	LAB 1:05 hrs/wk	TBA	Chung, A H	ON LINE
--------------------	------------------------	------------	-------------------	----------------

This class requires students to work online independently each week for the amount of TBA time shown in addition to completing assignments.
A webcam will be required for certain portions of this course.

23784	LEC 4:15 hrs/wk	TBA	Faradineh, R A	ON LINE
--------------	------------------------	------------	-----------------------	----------------

This class requires students to work online independently each week for the amount of TBA time shown in addition to completing assignments.
A webcam will be required for certain portions of this course.
All textbooks/readings will be provided free of cost.

& 23785	LAB 1:05 hrs/wk	TBA	Faradineh, R A	ON LINE
--------------------	------------------------	------------	-----------------------	----------------

This class requires students to work online independently each week for the amount of TBA time shown in addition to completing assignments.
A webcam will be required for certain portions of this course.

23782	LEC 4:15 hrs/wk	TBA	Baek, N R	ON LINE
--------------	------------------------	------------	------------------	----------------

This class requires students to work online independently each week for the amount of TBA time shown in addition to completing assignments.
A webcam will be required for certain portions of this course.
Textbooks assigned to this class are less than \$50.

& 23783	LAB 0:50 hrs/wk	TBA	Baek, N R	ON LINE
--------------------	------------------------	------------	------------------	----------------

This class requires students to work online independently each week for the amount of TBA time shown in addition to completing assignments.
A webcam will be required for certain portions of this course.

23756	LEC 4:15 hrs/wk	TBA	Lee, M	ON LINE
--------------	------------------------	------------	---------------	----------------

This class requires students to work online independently each week for the amount of TBA time shown in addition to completing assignments.
All textbooks/readings will be provided free of cost.
A webcam will be required for certain portions of this course.

& 23757	LAB 1:05 hrs/wk	TBA	Lee, M	ON LINE
--------------------	------------------------	------------	---------------	----------------

This class requires students to work online independently each week for the amount of TBA time shown in addition to completing assignments.
A webcam will be required for certain portions of this course.

23834	LEC 8:50 hrs/wk	TBA	Lee, M	ON LINE
--------------	------------------------	------------	---------------	----------------

This class requires students to work online independently each week for the amount of TBA time shown in addition to completing assignments.
A webcam will be required for certain portions of this course.
All textbooks/readings will be provided free of cost.
(Starts 04/13/2026, Ends 06/08/2026)

& 23835	LAB 2:05 hrs/wk	TBA	Lee, M	ON LINE
--------------------	------------------------	------------	---------------	----------------

This class requires students to work online independently each week for the amount of TBA time shown in addition to completing assignments.
A webcam will be required for certain portions of this course.
(Starts 04/13/2026, Ends 06/08/2026)

23836	LEC 8:50 hrs/wk	TBA	Lee, M	ON LINE
--------------	------------------------	------------	---------------	----------------

This class requires students to work online independently each week for the amount of TBA time shown in addition to completing assignments.
A webcam will be required for certain portions of this course.
All textbooks/readings will be provided free of cost.
(Starts 04/13/2026, Ends 06/08/2026)

& 23837	LAB 2:05 hrs/wk	TBA	Lee, M	ON LINE
--------------------	------------------------	------------	---------------	----------------

This class requires students to work online independently each week for the amount of TBA time shown in addition to completing assignments.
A webcam will be required for certain portions of this course.
(Starts 04/13/2026, Ends 06/08/2026)

Supervision

SUPV 001 • Elements Of Supervision (CSU) • 3 Units

This course is a basic introductory course covering, in general terms, the total responsibilities of a supervisor in industry, such as organization, duties and responsibilities, human relations, grievances, training, rating, promotion, quality-quantity control, management-employee relations, and related topics.

11867	LEC 6:50 pm - 8:55 pm	T	STAFF	ONLINE LIVE
&	LEC 1:50 hrs/wk	TBA	STAFF	ON LINE
This class will be offered in an online blended format, which requires students to be online and interacting with their instructor during the times shown and to work online independently each week for the amount of TBA time shown in addition to completing assignments. (Starts 03/09/2026, Ends 06/08/2026)				

Technical Stage Production

TECTHTR 300 • Stagecraft • 3 Units

This course provides a survey of the technical phases of play production: scenery, properties, lighting, sound, costuming, stage management, and organization of stage activity.

15178	LEC 5:05 pm - 6:30 pm	MW	Nakagawa, T	P2 125
All textbooks/readings will be provided free of cost.				

TECTHTR 340 • Technical Theater Practicum (UC/CSU) (RPT 2) • 4 Units

In this course, theater students study the practices of managerial and technical theater plus technical shops and theater spaces. Study culminates in a college public performance entered in the American College Theater Festival. Production work may consist of the following: Carpentry, painting, lighting, sound, and props.

15179	LAB 1:45 pm - 4:55 pm	MTWTh	Stone, L H	P2 125
All textbooks/readings will be provided free of cost.				

TECTHTR 342 • Technical Stage Production (UC/CSU) (RPT 3) • 2 Units

In this course, students participate in the various backstage areas of a live theatre production. Students are involved in the complete process of running a show including technical rehearsals, dress rehearsals, performances, and strike. This course offers practical work experience with specific show assignments including stage management, deck crew, fly crew, wardrobe crew, prop crew, makeup crew, light board operator, sound board operator, follow spot operator, or projections operator. Specific assignments are made according to the student's area of interest as well as the needs of the production.

14724	LAB 1:45 pm - 3:50 pm	F	Jacobs, J M	P2 100
&	LAB 4:15 hrs/wk	TBA	Couture, F	ON LINE
Students participate as running crew in a live production at ELAC Theater. This commitment includes specific evenings and weekends. Instructor will provide production schedule at first class meeting on February 13, 2026. All textbooks/readings will be provided free of cost.				

TECTHTR 343 • Scenery Practicum (CSU) (RPT 2) • 2 Units

In this course, theater students study the practices of managerial and technical theater plus technical shops and theater spaces. Emphasis is placed on scene shop operations including building and painting scenery for entertainment projects. Study culminates in a college public performance entered in the American College Theater Festival.

16474	LAB 1:45 pm - 4:55 pm	MW	Stone, L H	P2 125
All textbooks/readings will be provided free of cost.				

TECTHTR 344 • Props Practicum (CSU) (RPT 2) • 2 Units

In this course, students study the practices of managerial and technical theater plus technical shops and theater spaces. Emphasis is placed on prop operations including researching and creating props for entertainment projects.

15852	LAB 1:45 pm – 4:55 pm	TTh	Stone, L H	P2 125
-------	-----------------------	-----	------------	--------

All textbooks/readings will be provided free of cost.

TECTHTR 345 • Costume Practicum (UC/CSU) (RPT 2) • 2 Units

In this course, theatre students study the practices of managerial and technical theatre plus technical shops and theatre spaces. Emphasis is placed on costume and make-up operations including researching and creating costumes, make-up, and running wardrobe for entertainment projects. Study culminates in a college public performance entered in the American College Theatre Festival.

15180	LAB 1:45 pm – 4:55 pm	MW	Hansen, J L	P2 119
-------	-----------------------	----	-------------	--------

All textbooks/readings will be provided free of cost.

TECTHTR 346 • Lighting Practicum (CSU) (RPT 2) • 2 Units

Theater students study the practices of managerial and technical theater plus technical shops and theater spaces. Emphasis is placed on lighting operations including hang, focus, and operation of lights for live entertainment projects.

15181	LAB 1:45 pm – 4:55 pm	TTh	Couture, F	P2 104
-------	-----------------------	-----	------------	--------

Textbooks assigned to this class are less than \$50.

TECTHTR 348 • Stage Management Practicum (CSU) (RPT 2) • 2 Units

In this course, theater students study the correct procedures and practices of stage managers in production for a variety of scripts, performances types, and spaces. Students review and practice practical safety training in stage operations and equipment. The course provides practical experience working in stage management tasks for entertainment projects.

15559	LAB 6:50 pm – 10:00 pm	F	Jacobs, J M	P2 102
-------	------------------------	---	-------------	--------

&	LAB 6:50 pm – 10:00 pm	Sa	Jacobs, J M	P2 102
---	------------------------	----	-------------	--------

Students participate as stage managers and assistant stage managers in a live production at ELAC Theater.

All textbooks/readings will be provided free of cost.

TECTHTR 350 • Make-Up For Theatre (UC/CSU) • 3 Units

This course is a study of the basic tools, materials, techniques, and methods of makeup which might be used for the various roles in modern and classical stage plays. This is a skills course in which the student executes practical assignments from straights through character, old age, racial types, stylized fantasy, and facial distortion. Theatrical makeup design and application is performed by students on their own faces, including glamor, aging, beards, stylizing, impersonations, and the use of makeup for theater, film, and television.

10144	LEC 2:05 hrs/wk	TBA	Hansen, J L	ON LINE
-------	-----------------	-----	-------------	---------

This class requires students to work online independently each week for the amount of TBA time shown in addition to completing assignments.

Textbooks assigned to this class are less than \$50.

& 10152	LAB 9:55 am – 12:00 pm	M	Hansen, J L	P2 119
---------	------------------------	---	-------------	--------

Textbooks assigned to this class are less than \$50.

TECTHTR 351 • Applied Makeup Design (UC/CSU) (RPT 3) • 2 Units

In this course, students study the practices of designing and executing makeup and hair designs for a college public performance and the students' professional portfolio entered in the American College Theater Festival. Emphasis is placed on the design process from beginning to end including: Script analysis, concept, collaboration, design, technical paperwork, project management, production, and strike.

15182	LAB 1:45 pm – 4:55 pm	MW	Hansen, J L	P2 119
-------	-----------------------	----	-------------	--------

All textbooks/readings will be provided free of cost.

TECTHTR 355 • Makeup Practicum (UC/CSU) (RPT 2) • 2 Units

Makeup Practicum

15183	LAB 1:45 pm – 4:55 pm	MW	Hansen, J L	P2 119
-------	-----------------------	----	-------------	--------

All course materials will be provided digitally and free of cost.

TECTHTR 361 • Applied Costume Design (UC/CSU) (RPT 3) • 2 Units

In this course, students study the practices of designing and executing costume designs for a college public performance and the students' professional portfolio entered in the American College Theatre Festival. Emphasis is placed on the design process from beginning to end including: Script analysis, concept, collaboration, design, technical paperwork, project management, production, and strike.

15184	LAB 1:45 pm – 4:55 pm	MW	Hansen, J L	P2 119
-------	-----------------------	----	-------------	--------

All textbooks/readings will be provided free of cost.

TECTHTR 363 • Costume Crafts, Dye, and Fabric Printing (UC/CSU) • 3 Units

This course provides practical application of textile modification techniques for costumes: Various dyes, painting, batik, stencil, aging, distressing, and digital fabric sublimation.

24018	LEC 9:55 am – 12:00 pm	T	Hansen, J L	P2 119
-------	------------------------	---	-------------	--------

& 24019	LAB 9:55 am – 12:00 pm	T	Hansen, J L	P2 119
---------	------------------------	---	-------------	--------

This class requires students to work online independently each week for the amount of TBA time shown in addition to completing assignments.

TECTHTR 370 • Lighting Design for Theater (UC/CSU) • 3 Units

This course introduces the basic elements of lighting design through an understanding of its history, collaborative nature, and role in the production process. Students also develop practical skills through the realization of lighting design projects.

19500	LEC 9:55 am – 12:00 pm	T	Couture, F	P2 104
-------	------------------------	---	------------	--------

& 19501	LAB 9:55 am – 12:00 pm	Th	Couture, F	P2 104
---------	------------------------	----	------------	--------

TECTHTR 371 • Applied Lighting Design (CSU) (RPT 3) • 2 Units

Applied Lighting Design

18802	LAB 6:30 hrs/wk	TBA	Couture, F	P2 104
-------	-----------------	-----	------------	--------

TECTHTR 372 • Advanced Lighting Design (UC/CSU) • 3 Units

Advanced Lighting Design

19502	LEC 9:55 am – 12:00 pm	T	Couture, F	P2 104
-------	------------------------	---	------------	--------

& 19503	LAB 9:55 am – 12:00 pm	Th	Couture, F	P2 104
---------	------------------------	----	------------	--------

TECTHTR 381 • Applied Scenic Design (CSU) (RPT 3) • 2 Units

Applied Scenic Design

18803	LAB 6:30 hrs/wk	TBA	Couture, F	P2 104
-------	-----------------	-----	------------	--------

TECTHTR 921 • Cooperative Education-Technical Stage Production (CSU) (Repeatable) • 2 Units

Cooperative Education is a work experience program involving the employer, the student-employee, and the college to ensure that the student receives on the job training and the unit credit for work experience or volunteer work/internship. Students must be employed or volunteering/interning in order to participate in the program. During the fall and spring semesters, students shall be enrolled in at least one additional course in a U.S. regionally accredited institution.

13750	LAB 6:30 hrs/wk	TBA	Hansen, J L	P2 119
-------	-----------------	-----	-------------	--------

All textbooks/readings will be provided free of cost.

Theater

THEATER 100 • Introduction to the Theater (UC/CSU) • 3 Units

Requirement Designation: Meets Cal-GETC-3A

Students will survey and appreciate the art of theatre. The students are provided a wider basis for both evaluation and enjoyment of the theatrical experience. Students examine all elements of live theatre, its cultural and historical background, the contributions of various theatre artists, and its overall purpose and influence within our society. Students explore all aspects of play production: playwrighting, directing, acting, criticism, theatre architecture, set design, costume design, lighting design, and the role of the audience.

18470	LEC 8:50 am - 10:15 am	MW	Scott, R L	P2 201	13275	LEC 6:30 hrs/wk	TBA	Hogan, K M	ON LINE
15185					This class requires students to work online independently each week for the amount of TBA time shown in addition to completing assignments. (Starts 02/09/2026, Ends 04/03/2026)				
15185	LEC 8:50 am - 10:15 am	TTh	Higareda, A	P2 205					
13247	LEC 1:45 pm - 3:10 pm	TTh	Scott, D L	P2 201	19209	LEC 6:30 hrs/wk	TBA	Quiroz, L	ON LINE
10268					This class requires students to work online independently each week for the amount of TBA time shown in addition to completing assignments. (Starts 02/09/2026, Ends 04/03/2026)				
10268	LEC 3:10 hrs/wk	TBA	Pellegrini, V	ON LINE					
This class requires students to work online independently each week for the amount of TBA time shown in addition to completing assignments.									
15186	LEC 3:10 hrs/wk	TBA	Scott, D L	ON LINE	25012	LEC 6:30 hrs/wk	TBA	STAFF	ON LINE
This class requires students to work online independently each week for the amount of TBA time shown in addition to completing assignments.					This class requires students to work online independently each week for the amount of TBA time shown in addition to completing assignments. (Starts 04/13/2026, Ends 06/08/2026)				
14257	LEC 3:10 hrs/wk	TBA	Segovia, R	ON LINE	25013	LEC 6:30 hrs/wk	TBA	STAFF	ON LINE
This class requires students to work online independently each week for the amount of TBA time shown in addition to completing assignments.					This class requires students to work online independently each week for the amount of TBA time shown in addition to completing assignments. (Starts 04/13/2026, Ends 06/08/2026)				

THEATER 114 • Script Analysis (UC/CSU) • 3 Units

This course provides principles, theories, and techniques of play script analysis for theatrical production.

14428	LEC 10:35 am - 12:00 pm	TTh	Kareman, D P	P2 201
Textbooks assigned to this class are less than \$50.				

THEATER 121 • Chicano Theater (UC/CSU) • 3 Units

Requirement Designation: Meets Cal-GETC-3A

Chicano Theater

25014	LEC 1:45 pm - 4:55 pm	W	Frias, C	P2 205	15187	LEC 3:10 hrs/wk	TBA	Frias, C	ON LINE
					This class requires students to work online independently each week for the amount of TBA time shown in addition to completing assignments. Textbooks assigned to this class are less than \$50.				

THEATER 123 • Theater for Social Justice (UC/CSU) • 3 Units

This course explores the power of theater to illuminate social issues and inspire community change. Students examine works by Latinx, Chicano, Central American, Afro-Latinx, and BIPOC playwrights. Through analysis, performance, and discussion, students engage with theater as a vehicle for activism, cultural expression, and social transformation.

25015	LEC 6:50 pm - 10:00 pm	M	Floresillas, M	P2 205
-------	------------------------	---	----------------	--------

THEATER 130 • Playwriting (UC/CSU) (RPT 1) • 3 Units

This course leads students from the basics through all the elements necessary to create compelling dramatic material: interpretation of published works, character, theme, plot, action, dialogue, and style. It provides firm guidance for beginning playwrights in all aspects of play creation from conception to realization, culminating with the student's original one-act play being presented by student actors to a live audience.

10957	LEC 3:10 hrs/wk	TBA	Kareman, D P	ON LINE
-------	-----------------	-----	--------------	---------

Textbooks assigned to this class are less than \$50.

This class requires students to work online independently each week for the amount of TBA time shown in addition to completing assignments.

THEATER 205 • Actor's Orientation To Professional Theater (CSU) • 2 Units

Enrollment Requirement: Maximum of 4 enrollments in the THEATER - PROFESSIONAL PERFORMANCE PREPARATION Course Family

In this course, students learn about a career as a professional actor in the American entertainment industry including methodology and techniques for seeking and gaining employment in theatre, film, television, commercials, and new media, which includes all forms of electronic performance.

10988	LEC 1:45 pm - 2:35 pm	M	Pellegrini, V	P2 205
-------	-----------------------	---	---------------	--------

Textbooks assigned to this class are less than \$50.

& 10994	LAB 2:35 pm - 4:40 pm	M	Pellegrini, V	P2 205
---------	-----------------------	---	---------------	--------

Textbooks assigned to this class are less than \$50.

THEATER 240 • Voice And Articulation For The Theater (UC/CSU) • 3 Units

Enrollment Requirement: Maximum of 4 enrollments in the THEATER - VOICE THEORY Course Family

The student focuses on the fundamentals of voice production and overall vocal effectiveness for the stage. Through theory, practice, exercises and performance, the student incorporates the following elements: relaxation, breath support, physical alignment, resonance, projection, pitch, articulation, variety and expressiveness.

13641	LEC 10:35 am - 12:00 pm	MW	Pellegrini, V	P2 205
-------	-------------------------	----	---------------	--------

Textbooks assigned to this class are less than \$50.

THEATER 244 • Voice and Articulation for Performance (UC/CSU) • 3 Units

Enrollment Requirement: Maximum of 4 enrollments in the THEATER - VOICE THEORY Course Family

This course is designed to emphasize speech practice and technique for scene performance on the stage, motion pictures, and television. Students apply fundamentals of good speech, including breathing, posture, resonance, projection, and articulation to performance texts that require two or more actors. Students apply the International Phonetic Alphabet to General American Speech and learn how to maintain this dialect and their natural voice in a scene performance that requires physical effort.

14430	LEC 10:35 am - 12:00 pm	TTh	Pellegrini, V	P2 205
-------	-------------------------	-----	---------------	--------

Textbooks assigned to this class are less than \$50.

THEATER 257 • Inter-Generational Theater: Production and Methods Practicum (CSU) • 2 Units

This course is focused on the rehearsal, performance, and tour of a play for an audience over fifty years of age. Students are introduced through the rehearsal process, readings, and lectures to practical skills that facilitate creative theatrical experiences for older actors or workshop participants. Students then apply these skills in performance workshops for older adults or actors. Students pay a fee for background check, live scan fingerprinting, and TB test.

24022	LEC 8:00 am - 8:50 am	F	Scott, R L	P2 205
-------	-----------------------	---	------------	--------

& 24023	LAB 8:50 am - 1:05 pm	F	Scott, R L	P2 205
---------	-----------------------	---	------------	--------

THEATER 259 • The Arts in the Community (CSU) • 3 Units

Requirement Designation: Meets Cal-GETC-3A

This course introduces the cultural origins, history, and practice of community-based visual and performing arts. Historical and contemporary case studies of arts programming are examined and evaluated. Emphasis is placed on developing awareness of professional careers and opportunities in education and auxiliary professions in the arts beyond the gallery or performance venue.

24024	LEC 3:30 pm - 4:55 pm	MW	Scott, R L	P2 201
-------	-----------------------	----	------------	--------

THEATER 270 • Beginning Acting (UC/CSU) • 3 Units

Enrollment Requirement: Maximum of 4 enrollments in the THEATER - ACTING STUDY AND PROFESSIONAL APPLIED ACTING Course Family

This course provides instruction in the basic fundamentals of acting theory and practice. It prepares students for subsequent acting courses and fulfills one of the requirements for production classes. Relaxation, concentration, physical and vocal expressiveness, improvisation, scene and monologue performances, acting terminology, script analysis, and character development are primary areas of focus.

13414	LEC 1:45 pm - 3:50 pm	T	Frias, C	P2 205
Textbooks assigned to this class are less than \$50.				
& 13415	LAB 1:45 pm - 3:50 pm	Th	Frias, C	P2 205
Textbooks assigned to this class are less than \$50.				

THEATER 272 • Intermediate Applied Acting (UC/CSU) • 3 Units

Enrollment Requirement: Prerequisite: Theater 260 OR Theater 270

Maximum of 4 enrollments in the THEATER - ACTING STUDY AND PROFESSIONAL APPLIED ACTING Course Family

In this course, intermediate acting principles and stage techniques are expanded and applied to staged public performances. The emphasis is on comprehension of material and technique, and translating them into dramatic action and performance.

15188	LEC 5:05 pm - 6:45 pm	M	Scott, R L	P2 205
Textbooks assigned to this class are less than \$50.				
& 15189	LAB 5:05 pm - 6:45 pm	W	Scott, R L	P2 205
Textbooks assigned to this class are less than \$50.				

THEATER 278 • Film And Television Acting (UC/CSU) • 3 Units

Enrollment Requirement: Maximum of 4 enrollments in the THEATER - ACTING FOR THE CAMERA Course Family

A comprehensive course designed to introduce students to the basic principles and techniques of acting for the camera. Students learn to create dynamic on-camera performances for commercial, television, film and digital media projects.

11190	LEC 4:15 hrs/wk	TBA	Frias, C	ON LINE	24025	LEC 4:15 hrs/wk	TBA	Frias, C	ON LINE
This class requires students to work online independently each week for the amount of TBA time shown in addition to completing assignments. All textbooks/readings will be provided free of cost. (Starts 04/13/2026, Ends 06/08/2026)					This class requires students to work online independently each week for the amount of TBA time shown in addition to completing assignments. (Starts 02/09/2026, Ends 04/03/2026)				
& 11196	LAB 4:15 hrs/wk	TBA	Frias, C	ON LINE	& 24026	LAB 4:15 hrs/wk	TBA	Frias, C	ON LINE
This class requires students to work online independently each week for the amount of TBA time shown in addition to completing assignments. All textbooks/readings will be provided free of cost. (Starts 04/13/2026, Ends 06/08/2026)					This class requires students to work online independently each week for the amount of TBA time shown in addition to completing assignments. (Starts 02/09/2026, Ends 04/03/2026)				

THEATER 283 • Musical Theater Audition Workshop (CSU) • 3 Units

This audition preparation class teaches techniques in voice, dance, and acting as required for auditioning and performing in musical theater.

25016	LEC 5:50 pm - 7:55 pm	T	Ryback, B	P2 205
& 25017	LAB 7:55 pm - 10:00 pm	T	Pellegrini, W J	P2 205

THEATER 293 • Rehearsals And Performances III (UC/CSU) (RPT 3) • 3 Units

Enrollment Requirement: Maximum of 4 enrollments in the THEATER - PROFESSIONAL ENSEMBLE PERFORMANCE Course Family

Students practice performance in assigned roles, such as Actors, Directors, Designers, or Technicians, in theatre productions and deliver a college public performance entered in the intercollegiate competition known as American College Theatre Festival.

14862	LAB 12:20 pm - 9:50 pm	Sa	Nedreberg, M G	P2 100
&	LAB 12:20 pm - 9:50 pm	Su	Jacobs, J M	P2 100
&	LAB 6:50 pm - 10:00 pm	Th	Scott, D L	P2 100
&	LAB 6:50 pm - 10:00 pm	F	Pellegrini, V	P2 100
This is a live theater production. Students must successfully audition to enroll. Textbooks assigned to this class are less than \$50. (Starts 02/09/2026, Ends 04/03/2026)				

24299	LAB 12:20 pm - 4:50 pm	Sa	Jacobs, J M	P2 102
&	LAB 12:20 pm - 4:55 pm	Su	Couture, F	P2 102
&	LAB 6:50 pm - 10:00 pm	F	Scott, R L	P2 102
This is a Live Theater Production. Students must successfully audition to enroll. (Starts 02/23/2026, Ends 06/08/2026)				

THEATER 505 • History Of Motion Pictures (UC/CSU) • 3 Units

Requirement Designation: Meets Cal-GETC-3A

This course traces the foundational development and maturation of American motion pictures contextualized with development in European cinema. Emphasis is placed on the foundational scientific, economic, cultural, and artistic forces that propelled motion pictures into one of America's most influential industries.

11442	LEC 3:10 hrs/wk	TBA	Augusztiny, E C	ON LINE
This class requires students to work online independently each week for the amount of TBA time shown in addition to completing assignments. Textbooks assigned to this class are less than \$50.				

20272	LEC 3:10 hrs/wk	TBA	Pellegrini, W J	ON LINE
This class requires students to work online independently each week for the amount of TBA time shown in addition to completing assignments.				

THEATER 921 • Cooperative Education - Theater (CSU) (Repeatable) • 2 Units

Cooperative Education is a work experience program involving the employer, the student-employee and the college to ensure that the student receives on the job training and the unit credit for work experience or volunteer work/internship. Students must be employed or volunteering/interning in order to participate in program. During the fall and spring semesters, students shall be enrolled in at least one additional course in a U.S. regionally accredited institution.

13688	LAB 6:30 hrs/wk	TBA	Pellegrini, V	OFF SITE
Students must successfully audition to enroll in this acting fellowship with A Noise Within Classic Theatre.				

Course Listings – Southeast (South Gate High School)

These courses below are open to ALL students. Formerly taught at the South Gate Campus. Currently taught at South Gate High School, 3351 Firestone Blvd., South Gate, CA 90280. Bungalows are off Dearborn Ave. Questions about location? Please call 323-357-6200.

Accounting

ACCTG 001 • Introductory Accounting I (UC/CSU) • 5 Units

The course covers the accounting information system, including recording and reporting of business transactions with a focus on the accounting cycle, the application of generally accepted accounting principles, the financial statements, and statement analysis.

14956	LEC 6:50 pm - 9:20 pm	TTh	Espinoza, A	SGHSB18
&	LEC 0:50 hrs/wk	TBA	Espinoza, A	ON LINE
Some in person meetings are required as scheduled. The remaining activities are online. (Starts 02/23/2026, Ends 06/08/2026)				

ACCTG 002 • Introductory Accounting II (UC/CSU) • 5 Units

Enrollment Requirement: Accounting 1 OR Accounting 21 AND Accounting 22
This course will cover managerial and cost accounting topics including cost terms, cost behavior and cost systems as well as the use of accounting data for planning, budgeting, and control.

11717	LEC 6:50 pm - 9:00 pm	MW	Espinoza, A	SGHSB18
&	LEC 1:20 hrs/wk	TBA	Espinoza, A	ON LINE
Some in person meetings are required as scheduled. The remaining activities are online. (Starts 02/23/2026, Ends 06/08/2026)				

Addiction Studies

ADDICST 001 • Understanding Addiction And Counseling (UC/CSU) • 3 Units

This survey course includes the nature of addiction, history and theories of treatment, dual diagnosis, recovery, and rehabilitation. The knowledge, skills, and attitudes required in professional practice as a competent, educated, trained addiction counselor are also covered. This course is the introductory course for addiction counseling programs.

13718	LEC 12:10 pm - 1:35 pm	TTh	STAFF, E	SGHSB22
-------	------------------------	-----	----------	---------

Administration Of Justice

ADM JUS 005 • Criminal Investigation (UC/CSU) • 3 Units

An examination of the theories, concepts, and research of criminal investigation. This course looks at the fundamentals of criminal investigation from the crime site to the courtroom preparation experience, inclusive of legal constraints, ethics, and types of evidence. The course also includes an analysis of techniques of crime site recording and search, follow-up, case preparation, and organization.

10932	LEC 8:50 am - 10:15 am	Th	Lao, D	SGHSB20
&	LEC 1:25 hrs/wk	TBA	Lao, D	ON LINE
Some in person meetings are required as scheduled. The remaining activities are online.				

Art

ART 103 • Art Appreciation I (UC/CSU) • 3 Units

Requirement Designation: Meets Cal-GETC-3A

A general introduction to art that examines works of art through the study of theory, terminology, themes, design principles, media, techniques with an introduction to the visual arts across time and diverse cultures. Please consult local college catalog for further details.

21579 LEC 12:10 pm - 1:35 pm TTh Mirkovich, M Z SGHSB20

ART 201 • Drawing I (UC/CSU) • 3 Units

Enrollment Requirement: Maximum of 4 enrollments in the ART - DRAWING Course Family

Students apply elements and principles of design to the practice of drawing, employing a wide range of subject matter, drawing techniques and media. They develop observation-based and technical drawing skills and explore their creative responses to materials and subject matter.

11419 LEC 9:00 am - 11:10 am F STAFF, E SGHSB17

& 11424 LAB 11:10 am - 3:25 pm F STAFF, E SGHSB17

Child Development

CH DEV 001 • Child Growth And Development (UC/CSU) • 3 Units

Requirement Designation: Meets Cal-GETC-4

Students examine the major physical, psychosocial, and cognitive/language developmental milestones for children, both typical and atypical, from conception through adolescence. There is an emphasis on interactions between maturational processes and environmental factors. While studying developmental theory and investigative research methodologies, students will observe children, evaluate individual differences and analyze characteristics of development at various stages.

18522 LEC 3:30 pm - 6:40 pm Th Soriano, M SGHSB20

Chicano Studies

CHICANO 002 • The Mexican-American In Contemporary Society (UC/CSU) • 3 Units

Requirement Designation: Meets Cal-GETC-4 or 6

Introduces the student to the most relevant issues facing the Chicano community today. Special attention will be given to the growth and impact of political behavior and under-representation, public health concerns, educational inequities, and immigration policies affecting Mexicans, Chicanos, and other Latinos.

15409 LEC 10:35 am - 12:00 pm TTh STAFF, E SGHSB22

Textbooks assigned to this class are less than \$50.

CHICANO 004 • Introduction To Chicana/o Studies (UC/CSU) • 3 Units

Requirement Designation: Meets Cal-GETC-4 or 6

Introductory study of the discipline of Chicana/o Studies. This course examines race, ethnicity and culture in the Chicano/Latino community. It considers the movements for social change which created ethnic studies programs in the United States.

19639 LEC 6:50 pm - 10:00 pm Th STAFF, E SGHSB22

Textbooks assigned to this class are less than \$50.

Communication Studies

COMM C1000 • Introduction to Public Speaking (UC/CSU) • 3 Units

Requirement Designation: Meets Cal-GETC-1C

In this course, students learn and apply foundational rhetorical theories and techniques of public speaking in a multicultural democratic society. Students discover, develop, and critically analyze ideas in public discourse through research, reasoning, organization, composition, delivery to a live audience and evaluation of various types of speeches, including informative and persuasive speeches.

24443 LEC 8:50 am - 10:15 am TTh Black, R SGHSB17

12052 LEC 6:50 pm - 10:00 pm Th Hiatt, L SGHSB17

Textbooks assigned to this class are less than \$50.

24444 LEC 10:35 am - 12:00 pm TTh Black, R SGHSB17

English (CCN)

ENGL C1001 • Critical Thinking and Writing (UC/CSU) • 3 Units

Requirement Designation: Meets Cal-GETC-1B

Enrollment Requirement: Prerequisite: ENGL C1000 (formerly ENGLISH 101) or ENGLISH 101X or ENGLISH 101Y or ENGLISH 101Z or E.S.L. 110 (Formerly known as English 103)

In this course, students receive instruction in critical thinking for purposes of constructing, evaluating, and composing arguments in a variety of rhetorical forms, using primarily non-fiction texts, refining writing skills and research strategies developed in ENGL C1000 Academic Reading and Writing (or C-ID ENGL 100) or similar first-year college writing course.

23909 LEC 10:35 am - 12:00 pm TTh STAFF, E SGHSB19

Family And Consumer Studies

FAM & CS 021 • Nutrition (UC/CSU) • 3 Units

This course provides a basic understanding of nutrition. It deals with the six classes of nutrients and their daily requirements. It discusses the effect diet has on achieving a healthy lifestyle, and how to avoid obesity and nutritionally-related diseases.

12206 LEC 12:10 pm - 3:20 pm W STAFF, E SGHSB20

Health Occupations

HLTHOCC 055 • Clinical Assisting Techniques I • 4 Units

This is the first of two courses that use lecture and training lab experiences to teach the clinical skills necessary to successfully perform the role of medical office assistant in a variety of health care settings. In addition, this course covers Occupational Safety and Health Act regulations, medical sepsis and infection control.

21673 LEC 5:20 hrs/wk TBA STAFF, E ON LINE

This class requires students to work online independently each week for the amount of TBA time shown in addition to completing assignments.
(Starts 02/09/2026, Ends 04/03/2026)

& 21674 LAB 8:00 am - 1:10 pm TTh STAFF, E SGHSB24

(Starts 02/09/2026, Ends 04/03/2026)

HLTHOCC 056 • Clinical Assisting Techniques II • 4 Units

This is the second of two courses that use lecture and training lab experiences to impart clinical skills necessary to successfully perform the role of medical office assistant. The new skills include medication administration, emergency responses and EKG techniques.

21530	LEC 5:20 hrs/wk	TBA	STAFF, E	ON LINE
-------	-----------------	-----	----------	---------

This class requires students to work online independently each week for the amount of TBA time shown in addition to completing assignments.
(Starts 04/13/2026, Ends 06/08/2026)

& 21531	LAB 8:00 am - 1:10 pm	TTh	STAFF, E	SGHSB24
---------	-----------------------	-----	----------	---------

(Starts 04/13/2026, Ends 06/08/2026)

Math

MATH 230 • Mathematics For Liberal Arts Students (UC/CSU) • 3 Units

Requirement Designation: Meets Cal-GETC-2

Math 230 is an introduction to the spirit and style of mathematics and its pursuit as a human endeavor. Topics are chosen from a variety of mathematical fields including logic, set theory, systems of numeration, number theory, algebra, the metric system, geometry, mathematical systems, consumer mathematics, probability, statistics, graph theory, voting and apportionment which are intended to illustrate the nature of mathematical discovery, the utility of mathematical applications, and the beauty of geometrical design.

19193	LEC 6:50 pm - 10:00 pm	Th	Avakyan, V	SGHSB19
-------	------------------------	----	------------	---------

Physiology

PHYSIOL 001 • Introduction To Human Physiology (UC/CSU) • 4 Units

Requirement Designation: Meets Cal-GETC-5B or 5C

Enrollment Requirement: Prerequisites: ANATOMY 001 AND CHEM 051 OR CHEM 065

This course examines the function of cells, tissues, and organs of these human systems: integumentary, skeletal, muscular, nervous, circulatory, respiratory, digestive, urinary, endocrine, lymphatic/immune, and reproductive. Laboratory activities explore major physiological principles.

11609	LEC 3:10 hrs/wk	TBA	Kelley, S	ON LINE
-------	-----------------	-----	-----------	---------

This class requires students to work online independently each week for the amount of TBA time shown in addition to completing assignments.
This course is a hybrid course with an online lecture and in-person lab.

& 11611	LAB 10:25 am - 1:35 pm	F	Kelley, S	SGHSB20
---------	------------------------	---	-----------	---------

Psychology (CCN)

PSYC C1000 • Introduction to Psychology (UC/CSU) • 3 Units

Requirement Designation: Meets Cal-GETC-4

This course is an introduction to psychology, which is the study of the mind and behavior. Students focus on theories and concepts of biological, cognitive, developmental, environmental, social, and cultural influences; their applications; and their research foundations.

23424	LEC 10:35 am - 12:00 pm	T	STAFF, E	SGHSB20
-------	-------------------------	---	----------	---------

&	LEC 1:25 hrs/wk	TBA	STAFF, E	ON LINE
---	-----------------	-----	----------	---------

Some in person meetings are required as scheduled.
The remaining activities are online.

Psychology

PSYCH 041 • Life-Span Psychology: From Infancy To Old Age (UC/CSU) • 3 Units

Requirement Designation: Meets Cal-GETC-4

This course provides an overview, from a psychological perspective, of human development from conception through death, including biological and environmental influences. Theories and research of physical, cognitive, personality, and social development are examined, as well as attention to developmental problems.

23867	LEC 10:35 am – 12:00 pm	Th	STAFF, E	SGHSB20
&	LEC 1:25 hrs/wk	TBA	STAFF, E	ON LINE
Some in person meetings are required as scheduled. The remaining activities are online.				

PSYCH 043 • Principles Of Group Dynamics (CSU) • 3 Units

Principles Of Group Dynamics

16468	LEC 8:50 am – 12:00 pm	F	STAFF, E	SGHSB22
-------	------------------------	---	----------	---------

Statistics

STAT C1000E • Introduction to Statistics (UC/CSU) • 4 Units

Requirement Designation: Meets Cal-GETC-2
(Formerly known as Math 227S)

This course is an introduction to statistical thinking and processes, including methods and concepts for discovery and decision-making using data. Topics include descriptive statistics; probability and sampling distributions; statistical inference; correlation and linear regression; analysis of variance, chi-squared, and t-tests; and application of technology for statistical analysis including the interpretation of the relevance of the statistical findings. Students apply methods and processes to applications using data from a broad range of disciplines. This course has embedded support.

23746	LEC 7:30 am – 9:35 am	TTh	Ly, H	SGHSB18
(Formerly known as Math 227S)				
& 23747	LAB 9:35 am – 10:05 am	TTh	Ly, H	SGHSB18

24220	LEC 6:50 pm – 9:20 pm	F	STAFF, E	SGHSB18
&	LEC 1:25 hrs/wk	TBA	STAFF, E	ON LINE

Some in person meetings are required as scheduled.
The remaining activities are online.

& 24221	LAB 1:05 hrs/wk	TBA	STAFF, E	ON LINE
---------	-----------------	-----	----------	---------

This class requires students to work online independently each week for the amount of TBA time shown in addition to completing assignments.

24222	LEC 6:50 pm – 8:55 pm	MW	Jahani, F	SGHSB20
& 24228	LAB 8:55 pm – 9:25 pm	MW	Jahani, F	SGHSB20

Course Listing - Noncredit

Academic Preparation

ACAD PR 007CE • Reading And Writing II (Repeatable) • 0 Unit

The course is designed for students reading below an 8th grade level. Using a variety of fiction and nonfiction texts, the course is designed to build basic reading skills, which cover reader response, annotation, comprehension, vocabulary, retention, and analysis of basic textual forms; and basic writing skills, which cover the writing process and writing mechanics.

17160 LEC 9:35 am - 12:05 pm TTh Villacorte, D A E3 150

ACAD PR 011CE • Mathematics: Whole Numbers And Decimals (Repeatable) • 0 Unit

This course is a review of the basic number functions of whole numbers and decimals. Students practice and improve their skills in addition, subtraction, division, and multiplication. Basic number concepts are reviewed and applied.

17682 LEC 9:00 am - 12:35 pm F Escobedo, J GARFIELDHS

Course offered in Spanish. Off-campus - Meets at Garfield Parent Center. Contact 323-415-5400 for additional information.
(Starts 02/09/2026, Ends 04/03/2026)

ACAD PR 012CE • Mathematics: Fractions (Repeatable) • 0 Unit

This course teaches students how to add, subtract, divide, and multiply fractions. It includes a review of the foundations as well as the practical applications of fractions to academic and to daily experience.

17796 LEC 9:00 am - 12:10 pm F GARFIELDHS

Course offered in Spanish. Co-enrollment in ESL/English class required Contact 323 415-5400.
(Starts 04/15/2026, Ends 06/08/2026)

Basic Skills

BSICSKL 034CE • High School Equivalency Test Preparation (Repeatable) • 0 Unit

High School Equivalency Test Preparation

14414 LEC 8:30 am - 11:00 am Sa Escobedo, J SO GATE HS

And LEC 7:00 pm - 9:00 pm F Escobedo, J ONLINELIVE

And LEC 6:25 hrs/wk TBA Villalvazo, A ON LINE

Bilingual Class meets with OPTIONAL Zoom Discussions that will be recorded; In Person Sessions at SGEC available Saturday Students can access work online with free materials. Bilingual Spanish/English - Student can attend all/any of sessions.

Course offered Bilingually Spanish/English
(Starts 02/09/2026, Ends 04/18/2026)

22815 LEC 8:30 am - 10:50 am Sa Escobedo, J SO GATE HS

And LEC 6:00 pm - 8:45 pm F Escobedo, J ONLINELIVE

And LEC 8:15 pm - 9:45 pm MW Villalvazo, A ONLINELIVE

And LEC 7:20 hrs/wk TBA Escobedo, J ON LINE

(Starts 04/20/2026, Ends 06/08/2026)

21553 LEC 9:30 am - 10:55 am T Flores, J E3 308

And LEC 6:00 pm - 7:30 pm Th Villacorte, D A ONLINELIVE

And LEC 1:30 hrs/wk TBA Flores, J ON LINE

And LEC 0:20 hrs/wk TBA Villacorte, D A ON LINE

Some in person meetings are required as scheduled.
The remaining activities are online.

BSICKL 075CE • Introduction To Post-Secondary Education (Repeatable) • 0 Unit

Introduction To Post-Secondary Education

19099 LEC 2:50 hrs/wk TBA STAFF, E ON LINE	22288 LEC 1:10 hrs/wk TBA Ramos, L ON LINE
This class requires students to work online independently each week for the amount of TBA time shown in addition to completing assignments. Section targeting Second Language Learners - Intermediate to Advanced (Starts 04/27/2026, Ends 06/08/2026)	Linda Marquez CTE Dual Enrollment This class requires students to work online independently each week for the amount of TBA time shown in addition to completing assignments. (Starts 02/23/2026, Ends 06/08/2026)
19098 LEC 2:50 hrs/wk TBA STAFF, E ON LINE	22287 LEC 1:20 hrs/wk TBA Ramos, L ON LINE
This class requires students to work online independently each week for the amount of TBA time shown in addition to completing assignments. This section is targeted for Second Language Learners - Intermediate SGEC (Starts 04/27/2026, Ends 06/08/2026)	This class requires students to work online independently each week for the amount of TBA time shown in addition to completing assignments. CTE Focus (Starts 03/16/2026, Ends 06/08/2026)
22243 LEC 3:00 pm - 4:50 pm W Munoz-Sandoval, B MAYWOOD	22286 LEC 3:00 pm - 4:50 pm T Munoz-Sandoval, B MAYWOOD
(Starts 04/01/2026, Ends 06/08/2026)	Maywood CTE Dual Enrollment (Starts 03/31/2026, Ends 06/08/2026)
22240 LEC 2:05 hrs/wk TBA Martinez, B ON LINE	22285 LEC 3:00 pm - 5:05 pm M Munoz-Sandoval, B MAYWOOD
Oscar De La Hoya - CTE Dual Enrollment This class requires students to work online independently each week for the amount of TBA time shown in addition to completing assignments. (Starts 04/13/2026, Ends 06/08/2026)	Maywood CTE Dual Enrollment (Starts 04/13/2026, Ends 06/08/2026)
22239 LEC 0:50 hrs/wk TBA STAFF, E ON LINE	22687 LEC 10:30 am - 11:40 am TTh Vasquez, S E3 153
GARFIELD HS - CTE Dual This class requires students to work online independently each week for the amount of TBA time shown in addition to completing assignments. (Starts 02/16/2026, Ends 06/08/2026)	Partnership Class Pathways to College (Montebello) (Starts 04/21/2026, Ends 06/08/2026)
22289 LEC 3:20 hrs/wk TBA STAFF, E ON LINE	22686 LEC 2:05 hrs/wk TBA Rubal, A E OFF SITE
This class requires students to work online independently each week for the amount of TBA time shown in addition to completing assignments. (Starts 05/04/2026, Ends 06/08/2026)	COLLABORATIVE Peer Support Specialist Partnership (Starts 04/13/2026, Ends 06/08/2026)

BSICKL 082CE • GED/HiSET Preparation Reading (Repeatable) • 0 Unit

GED/HiSET Preparation Reading

13277 LEC 8:50 am - 10:15 am MW Arroyo, E E3 155

BSICKL 084CE • GED/HiSET Preparation: Mathematics (Repeatable) • 0 Unit

GED/HiSET Preparation: Mathematics

13281 LEC 10:45 am - 12:50 pm MW Joven, M L E3 308	13282 LEC 6:00 pm - 8:05 pm MW Moraza, X E3 308
---	--

BSICKL 085CE • GED/HiSET Preparation: Science (Repeatable) • 0 Unit

GED/HiSET Preparation: Science

14415 LEC 8:15 pm - 9:40 pm MW Villalvazo, A ON LINE
Bilingual English/Spanish Zoom Online

BSICKL 088CE • GED/HiSET Preparation: Language Skills (Repeatable) • 0 Unit

This course prepares students for any high school equivalency exam, such as the General Educational Development (GED) Test or the High School Equivalency Test (HiSET) or Test Assessing Secondary Completion (TASC) in the area of Language Skills. Students develop command of a foundational set of conventions of standard English. This core set of skills includes essential components of grammar, usage, capitalization, and punctuation, and the effective organization of ideas, and the writing of short essays.

13426 LEC 8:00 am - 9:25 am TTh Villacorte, D A E3 150

Citizenship

CITIZN 050CE • Citizenship For Immigrants (Repeatable) • 0 Unit

Citizenship For Immigrants

19049 LEC 9:00 am - 11:50 am MW Flores, J ST ROSE

(Starts 02/16/2026, Ends 06/08/2026)

22213 LEC 6:00 pm - 9:35 pm TTh Pillay, P S E3 150

(Starts 03/10/2026, Ends 06/08/2026)

19061 LEC 9:00 am - 11:40 am Sa Cubas, A SALEF

Salvadoran American Leadership and Educational
Fund421 S Bixel St A, Los Angeles, CA 90017

English Second Language - NC

ESL NC 040CE • Conversation - Foundational (Repeatable) • 0 Unit

This is an open-entry/open-exit course for ESL students at the Foundational Level. The skills of listening, speaking, reading, writing, and grammar are integrated and taught through the content of basic life, community, job, and citizenship skills.

13614 LEC 8:30 am - 11:05 am MTWTh Zorkic, K K7 109

10168 LEC 8:30 am - 11:05 am MTWTh Shabani, Z RSMD 11*

*Please be advised that this class meets at our Rosemead Center, 2444 Del Mar Blvd., Rosemead, CA 91770 323/415-5400.

22254 LEC 9:00 am - 11:35 am MW Gonzalez, F GARFIELDHS

Garfield Class
(Starts 02/11/2026, Ends 06/08/2026)

24895 LEC 6:00 pm - 8:35 pm MTWTh STAFF, E E3 408

17522 LEC 8:30 am - 11:00 am MTWTh Granados, P B RSMD 16

*Please be advised that this class meets at our Rosemead Center, 2444 Del Mar Blvd., Rosemead, CA 91770 323/415-5400.

21302 LEC 6:00 pm - 8:30 pm MTWTh Garamvolgyi, A RSMD 12*

*Please be advised that this class meets at our Rosemead Center, 2444 Del Mar Blvd., Rosemead, CA 91770 323/415-5400.

22073 LEC 8:30 am - 11:00 am MTWTh Subramanian, V V E3 408

ESL NC 041CE • Writing/Grammar/Reading/Vocabulary/Listening/Speaking II (Repeatable) • 0 Unit

Writing/Grammar/Reading/Vocabulary/Listening/Speaking II

10261 LEC 8:30 am - 11:05 am MTWTh Hutzell, J E3 107

13278 LEC 8:30 am - 11:05 am MTWTh STAFF, E K5 108

15781 LEC 8:30 am - 11:05 am MTWTh Casillas, D RSMD 12*

*Please be advised that this class meets at our Rosemead Center, 2444 Del Mar Blvd., Rosemead, CA 91770 323/415-5400.

And LEC 1:05 hrs/wk TBA Takeda, N L ON LINE

Some in person meetings are required as scheduled. The remaining activities are online.

*Please be advised that this class meets at our Rosemead Center, 2444 Del Mar Blvd., Rosemead, CA 91770323/415-5400.

13279 LEC 6:00 pm - 8:35 pm MTWTh Wong, G E3 107

17162 LEC 6:00 pm - 8:20 pm MTWTh Takeda, N L RSMD 11*

ESL NC 042CE • Writing/Grammar/Reading/Vocabulary/Listening/Speaking III (Repeatable) • 0 Unit

Writing/Grammar/Reading/Vocabulary/Listening/Speaking III

15290 LEC 8:30 am - 11:05 am MW Cho, Y H ONLINELIVE Real-time meetings are required as scheduled. All activities are online.	18887 LEC 12:30 pm - 3:20 pm MTWTh Chuah, C ONLINELIVE Real-time meetings are required as scheduled. All activities are online. (Starts 02/09/2026, Ends 04/01/2026)
10351 LEC 8:30 am - 11:05 am MW Nicolaides, A RSMD 13 *Please be advised that this class meets at our Rosemead Center, 2444 Del Mar Blvd., Rosemead, CA 91770 323/415-5400.	15291 LEC 6:00 pm - 8:35 pm MW Pillay, P S E3 150
18660 LEC 8:30 am - 11:05 am MW Nicassio, N E3 150	18661 LEC 6:00 pm - 8:35 pm TTh Koupai, K ONLINELIVE Real-time meetings are required as scheduled. All activities are online.

ESL NC 043CE • Writing/Grammar/Reading/Vocabulary/Listening/Speaking IV (Repeatable) • 0 Unit

Writing/Grammar/Reading/Vocabulary/Listening/Speaking IV

17163 LEC 8:30 am - 10:45 am MW Schilling, T E3 152	And LEC 1:30 hrs/wk TBA Sell, N ON LINE This class will be offered in an online blended format, which requires students to be online and interacting with their instructor during the times shown and to work online independently each week for the amount of TBA time shown in addition to completing assignments.
And LEC 0:45 hrs/wk TBA Schilling, T ON LINE Some in person meetings are required as scheduled. The remaining activities are online.	18662 LEC 8:30 am - 11:05 am TTh Elgudin, L RSMD 13 *Please be advised that this class meets at our Rosemead Center, 2444 Del Mar Ave., Rosemead, CA 91770 - 323 415 5400.
14897 LEC 8:30 am - 10:20 am MW Sell, N ONLINELIVE	18888 LEC 6:00 pm - 8:35 pm TTh Simha, C E3 152

ESL NC 044CE • Conversation (Repeatable) • 0 Unit

Conversation

24987 LEC 8:30 am - 11:05 am TTh Hossain, U S ONLINELIVE Real-time meetings are required as scheduled. All activities are online.	20554 LEC 12:00 pm - 2:30 pm F King, S L ONLINELIVE
15783 LEC 8:30 am - 11:05 am TTh Hodgson-DeSilva, K E3 152	And LEC 2:50 hrs/wk TBA King, S L ON LINE This class will be offered in an online blended format, which requires students to be online and interacting with their instructor during the times shown and to work online independently each week for the amount of TBA time shown in addition to completing assignments.
14265 LEC 11:15 am - 1:50 pm TTh Elgudin, L RSMD 14 *Please be advised that this class meets at our Rosemead Center, 2444 Del Mar Ave., Rosemead, CA 91770 - 323 415 5400.	14266 LEC 12:30 pm - 3:05 pm MW Chuah, C ONLINELIVE Real-time meetings are required as scheduled. All activities are online.
20555 LEC 11:15 am - 1:50 pm MW Granados, P B RSMD 12* *Please be advised that this class meets at our Rosemead Center, 2444 Del Mar Ave., Rosemead, CA 91770 - 323 415 5400.	20553 LEC 6:00 pm - 8:05 pm MW Schilling, T ONLINELIVE
18663 LEC 11:30 am - 1:45 pm MW Schilling, T E3 152	And LEC 0:50 hrs/wk TBA Schilling, T ON LINE This class will be offered in an online blended format, which requires students to be online and interacting with their instructor during the times shown and to work online independently each week for the amount of TBA time shown in addition to completing assignments.
And LEC 0:45 hrs/wk TBA Schilling, T ON LINE Some in person meetings are required as scheduled. The remaining activities are online.	

ESL NC 050CE • Beginning Conversation (Repeatable) • 0 Unit

Beginning Conversation

24989 LEC 8:30 am - 11:05 am TTh Cho, Y H ONLINELIVE Real-time meetings are required as scheduled. All activities are online.	17710 LEC 11:30 am - 2:05 pm MW Casillas, D E3 150
---	---

24991	LEC 6:00 pm - 8:35 pm	MW	Koupai, K	ONLINE LIVE
Real-time meetings are required as scheduled. All activities are online.				

24988	LEC 6:00 pm - 8:35 pm	TTh	Munoz-Nebbia, M	ONLINE LIVE
Real-time meetings are required as scheduled. All activities are online.				

ESL NC 051CE • Intermediate Conversation (Repeatable) • 0 Unit

Intermediate Conversation

13280	LEC 8:30 am - 12:05 pm	F	Bennitt, B K	MAYWOOD
(Starts 02/20/2026, Ends 06/08/2026)				

17166	LEC 8:30 am - 11:05 am	TTh	Nicassio, N	OFF SITE
*ATLAS				

17167	LEC 8:30 am - 11:05 am	TTh	Tirman, D J	HPK HS
-------	------------------------	-----	-------------	--------

17164	LEC 11:30 am - 1:00 pm	TTh	Zorkic, K	E3 107
(Starts 02/11/2026, Ends 06/08/2026)				

ESL NC 11ICE • English Seminar for Speakers of Other Languages - Level I (Repeatable) • 0 Unit

Provides needs-based instruction in English language skills (reading, writing, listening, and speaking) and systems (grammar and pronunciation) on topics of concern to English Language Learners. Students will use teamwork and communication skills to enhance learning. This course is designed for students who need to strengthen foundational level skills.

24990	LEC 9:00 am - 10:25 am	TTh	Block, J T	OFF SITE
*Westbrook Academy				

22096	LEC 3:30 pm - 5:35 pm	MW	Wong, G	OFF SITE
Marguerita Elementary School 1603 Marguerita Ave, Alhambra, CA 91803 (Starts 02/09/2026, Ends 05/14/2026)				

22095	LEC 3:30 pm - 5:20 pm	TTh	Wong, G	YNEZ ELEM
Ynez Elementary School 120 S Ynez Ave, Monterey Park, CA 91754 (Starts 02/09/2026, Ends 05/14/2026)				

19110	LEC 6:00 pm - 7:25 pm	MW	Block, J T	OFF SITE
-------	-----------------------	----	------------	----------

21559	LEC 6:00 pm - 8:30 pm	TTh	Block, J T	OFF SITE
-------	-----------------------	-----	------------	----------

And	LEC 0:50 hrs/wk	TBA	Block, J T	ON LINE
Some in person meetings are required as scheduled. The remaining activities are online. Puente Learning Center (Starts 02/09/2026, Ends 04/11/2026)				

22645	LEC 6:00 pm - 8:30 pm	TTh	Block, J T	OFF SITE
-------	-----------------------	-----	------------	----------

And	LEC 1:15 hrs/wk	TBA	Block, J T	ON LINE
Puente Learning Center (Starts 04/14/2026, Ends 06/08/2026)				

Vocational Education

VOC ED 096CE • Blueprint For Workplace Success (Repeatable) • 0 Unit

Blueprint For Workplace Success

18787	LEC 2:00 pm - 5:05 pm	M	Garcia, R	G5 103
RT Workplace Prep (Starts 02/09/2026, Ends 05/04/2026)				

18790	LEC 2:00 pm - 5:50 pm	F	Welch, M A	G5 103
Resp Therapy Workplace Success (Starts 02/09/2026, Ends 05/01/2026)				

18789	LEC 3:00 pm - 6:05 pm	T	Dizon, B M	G5 103
Resp Therapy Workplace Prep (Starts 02/09/2026, Ends 04/28/2026)				

18788	LEC 5:05 pm - 8:10 pm	M	Rodriguez, G L	G5 103
Resp Therapy Workplace Success (Starts 02/09/2026, Ends 05/04/2026)				

22692	LEC 4:50 hrs/wk	TBA	STAFF, E	OFF SITE
(Starts 04/20/2026, Ends 06/08/2026)				

VOC ED 098CE • 30 Ways To Shine As A New Employee (Repeatable) • 0 Unit

30 Ways To Shine As A New Employee

13751 LEC 6:00 pm – 9:00 pm Th Corral-Galindo, G ROOFERS (Starts 03/26/2026, Ends 04/09/2026)	13745 LEC 6:00 pm – 9:00 pm W Raigoza, S ROOFERS (Starts 04/22/2026, Ends 04/29/2026)
13752 LEC 6:00 pm – 9:00 pm Th Corral-Galindo, G ROOFERS (Starts 04/16/2026, Ends 04/30/2026)	13746 LEC 6:00 pm – 9:00 pm W Raigoza, S ROOFERS (Starts 03/25/2026, Ends 04/08/2026)
14946 LEC 6:00 pm – 9:00 pm Th Raigoza, S ROOFERS (Starts 04/16/2026, Ends 04/30/2026)	19237 LEC 6:00 pm – 9:00 pm T Raigoza, S ROOFERS (Starts 04/14/2026, Ends 04/21/2026)
14947 LEC 6:00 pm – 9:00 pm T Corral-Galindo, G OFF SITE (Starts 03/24/2026, Ends 04/10/2026)	19236 LEC 6:00 pm – 9:00 pm T Corral-Galindo, G ROOFERS (Starts 04/14/2026, Ends 04/21/2026)

VOC ED 101CE • Workplace Skills 1: Computer Basics (Repeatable) • 0 Unit

Workplace Skills 1: Computer Basics

15292 LEC 8:30 am – 11:30 am Sa Navarro, M E7 314 Bilingual Spanish/English (Starts 02/28/2026, Ends 04/18/2026)	19242 LEC 8:30 am – 10:50 am F Medina Torres, M R OFF SITE *ATLAS 75th Street School - Class in Spanish (Starts 02/20/2026, Ends 05/22/2026)
15293 LEC 8:30 am – 12:35 pm Sa Wan, M E7 405 Class offered in Mandarin (Starts 04/18/2026, Ends 06/08/2026)	22423 LEC 9:00 am – 11:00 am M Cubas, A OFF SITE Eastmont Community Center - Class offered in SPANISH Offsite (Starts 03/02/2026, Ends 06/08/2026)
15017 LEC 8:30 am – 11:30 am F STAFF, E OFF SITE Real-time meetings are required as scheduled. All activities are online. Course offered in Spanish; Co-enrollment in ESL/English course required. Contact 323 415 5400 for information. (Starts 04/15/2026, Ends 06/05/2026)	

VOC ED 102CE • Workplace Skills 2: Computer Keyboarding (Repeatable) • 0 Unit

Workplace Skills 2: Computer Keyboarding

22644 LEC 8:30 am – 11:30 am Sa Navarro, M E7 314 Class offered in Spanish. (Starts 04/25/2026, Ends 06/08/2026)

VOC ED 293CE • Fundamentals Of Robotics (Repeatable) • 0 Unit

Fundamentals Of Robotics

22408 LEC 8:30 am – 10:10 am WF Trejo, J R TORRESHS Special CTE CLASS - TORRES (Starts 02/23/2026, Ends 03/25/2026)
--

VOC ED 295CE • Fundamentals Of Arduino (Repeatable) • 0 Unit

Fundamentals Of Arduino

22410 LEC 8:30 am – 10:10 am WF Trejo, J R TORRES TEC CTE STEM Dual Enrollment (Starts 05/11/2026, Ends 06/08/2026)
--

VOC ED 297CE • Fundamentals Of Apps Design And Development (Repeatable) • 0 Unit

Fundamentals Of Apps Design And Development

22409 LEC 8:30 am - 10:10 am WF Trejo, J R TORRES TECCTE STEM Dual Enrollment
(Starts 04/01/2026, Ends 05/06/2026)

VOC ED 320CE • Exploring Health Care Careers (Repeatable) • 0 Unit

Exploring Health Care Careers

22816 LEC 9:30 am - 11:00 am ThF Villalvazo, A OFF SITEELL Grant
(Starts 05/07/2026, Ends 06/08/2026)

VOC ED 355CE • Nutritional Requirements: Components and the Guidelines of a Healthy Diet (Repeatable) • 0 Unit

This course develops nutritional health knowledge with the goal of promoting a high quality of life for each individual. Areas of focus include; Dietary recommendations for carbohydrates, fats, proteins, water, vitamins and minerals, dietary guidelines that includes the MyPlate food guidance system, components and guidelines for a healthy diet and managing your intake of sugar, alcohol and sodium. This non-credit course leads to a Nutrition for a Healthy Lifestyle Certificate of Completion and provides students with knowledge and skills in preparation for credit courses in health and nutrition.

14850 LEC 8:30 am - 11:20 am Sa Bustamante, L E3 107Course Offered Bilingually - Spanish/English
(Starts 02/28/2026, Ends 04/04/2026)

VOC ED 360CE • Sewing Essentials (Repeatable) • 0 Unit

Sewing Essentials

14842 LEC 9:30 am - 10:20 am W Hansen, J L P2 119**& 14843** LAB 10:20 am - 11:15 am W Hansen, J L P2 119

VOC ED 391CE • Anatomy and Physiology for Healthcare Professions (Repeatable) • 0 Unit

Anatomy and Physiology for Healthcare Professions

22233 LEC 10:30 am - 12:00 pm W Pal, J G5 208Noncredit Voc Ed
(Starts 02/18/2026, Ends 04/29/2026)**22231** LEC 5:00 pm - 6:30 pm T STAFF, E G5 208Noncredit Voc Ed Health Prep
(Starts 02/10/2026, Ends 04/28/2026)**22235** LEC 11:30 am - 1:00 pm Sa Rostami, M G5 208Noncredit Voc Ed Healthcare Prep
(Starts 02/21/2026, Ends 05/02/2026)

VOC ED 503CE • Child Development Experiences-Play (Repeatable) • 0 Unit

Child Development Experiences-Play

13579 LEC 8:30 am - 12:05 pm Sa Contreras, M H SO GATE HSOffered in Spanish.
Course Offered Bilingually - Spanish/English
(Starts 02/21/2026, Ends 04/04/2026)

Transfer Assistance and Graduation Requirements

Overview

This section contains information about programs and services designed to help you transfer and/or graduate. It also lists the courses which will meet the graduation requirements for East Los Angeles College, and the courses which meet the transfer requirements of the University of California and the California State University.

East Los Angeles College services several programs which are specifically aimed at assisting students to transfer to the University of California (UC), the California State University (CSU), and to other four-year colleges and universities. These programs include:

- The Honors Program
- The Transfer Center
- Adelante
- Puente
- Mesa

Graduation Requirements

Following the transfer program summaries, this section goes on to list the major and general education requirements which must be met by students who wish to graduate by earning the Associate of Arts Degree or the Associate of Science Degree. There are two ways to meet the AA or AS degree requirements—by Plan A or Plan B—and the required coursework for each plan is described. Obviously, students who wish to earn the AA/AS degree should read these requirements carefully. If the requirements seem complicated or even confusing, please consult with a counselor to get them clarified.

Transfer Requirements for UC and CSU

Following the East Los Angeles College graduation requirements are two pages which list different ways you can meet the general education requirements for transferring to UC or CSU.

The first listing of transfer course requirements is known as the "IGETC" pattern. The letters stand for Intersegmental General Education Transfer Curriculum. The page lists

all the courses offered at East Los Angeles College which satisfy the general education transfer requirements for both the University of California and the California State University. The course information that is presented is no more than a simple listing of what courses will transfer. You should consult with a counselor and read the applicable pages in the College Catalog to obtain further information that you should know in regards to how to transfer.

The second listing of courses applies only to students who plan to transfer to the California State University, and who wish to complete their "General Education" requirements at East LA College. Students who meet the requirements, as listed, may petition the college for certification — certification means that after transferring, the student will not have to take any other lower division general education courses to meet CSU graduation requirements for the Bachelors Degree. Again, students should consult a counselor when planning a transfer program and read the applicable pages of the College Catalog to ensure that other important transfer requirements are met.

Transfer Center

If you are planning to continue your education at a university, you are encouraged to visit ELAC's Transfer Center.

Located in E1 Building, the Transfer Center is here to help you make a smooth transition to a university by providing the following services:

- Publication of monthly calendar of activities
- One-to-one consultation with university representatives
- Workshops on all aspects of transfer
- University Application
- College Transfer Day Fairs
- College Tours
- Library of college catalogs, brochures, scholarships information and more!

(323) 265-8623

Monday - Thursday, 8:00 am - 7:00 pm
Friday, 8:00 am - 4:00 pm

Associate Degree Graduation Requirements

Information

Intersegmental Transfer Curriculum - UC/CSU Requirements

http://www.elac.edu/student-services/transfercenter/general_edu_patterns.htm

CSU General Education Certificate Requirements

<http://www.elac.edu/student-services/counseling/graduationRequirements.htm>

Requirements

Scholarship Requirement

A "C" (2.0) grade average or better in all work attempted in the curriculum upon which the degree is based. Effective for all students admitted for the Fall 2009 term or any term thereafter, each course counted towards the major requirements must be completed with a grade of "C" or better or a "P" if the course is taken on a "pass-no pass" basis. (6201.11)

Competency Requirements

(Administrative Regulation E-79) The following courses and examinations are approved to meet the competency requirement for the Associate Degree as defined in Board Rule 6201.12:

For all students entering prior to Fall 2009:

- a. Mathematics Competency
(May be met by completion of one of the following)
 - Completion of one of the following courses (or its equivalent at another college) with a grade of "C" or better:

Mathematics 115 or any higher level mathematics course with a prerequisite of Mathematics 115 or its equivalent.
Electronics 10, 12, 14
General Engineering Technology 121
 - Achievement of a score of 15 or higher on the District Mathematics Competency Examination.
- b. Reading and Written Expression Competency
 - Completion of one of the following courses (or its equivalent at another college) with a grade of "C" or better:

English 28, English 61, English 62, English 63, English 65
English 101
Journalism 101
 - In meeting the Reading and Written Expression competency requirement, course work is the primary measure of competency. However, competency may be met through credit-by-examination, as determined by the individual colleges.

For all new/returning students entering beginning Fall 2009:

- a. Mathematics Competency
(May be met by completion of one of the following)
 - Completion of one of the following courses (or its equivalent at another college) with a grade of "C" or better: Mathematics 120, 123C, 124A&B, 125, 127&128 or any higher-level mathematics courses with a prerequisite of at least mathematics 125 or its equivalent.
 - A score of 3 or higher on one of the following AP Exams: Calculus AB, Calculus BC or Statistics
 - Complete the college assessment exam in mathematics and achieve a score determined comparable to satisfactory completion of intermediate algebra (Mathematics 120, 123C, 124A&B, 125, 127 and 128). Students who place into a mathematics course above the level of intermediate algebra have met the competency requirement (BR 6201.12, Title 5, CCR, 55063).

Completion of a course that meets CSU GE Area B4 or IGETC Area 2A shall meet the Mathematics Competency.

- b. B. Reading and Written Expression Competency
(May be met by completion of one of the following)

- Completion of English 101 (or its equivalent at another college) with a grade of "C" or better.
 - A score of 3 or higher on one of the following AP Exams: English Language and Composition or English Composition and Literature
 - In meeting the Reading and Written Expression competency requirement, course work is the primary measure of competency. However, competency may be met through credit-by-examination, as determined by the individual colleges.
 - Complete the college assessment exam in English and achieve a score determined comparable to satisfactory completion of English 101. That is, students who place into a English course above the level of English 101 have met the competency requirement.
- Completion of a course that meets CSU GE Area A2 or IGETC Area 1A shall meet the reading and written expression competency.

Unit Requirements

A minimum of 60 semester units of course credit in a selected curriculum with at least 18 semester units of study in a major or area of emphasis and at least 18 semester units of study in general education. (6201.10)

Students must complete no fewer than 12 units at the college conferring the degree. Exceptions to residence requirements for the associate degree may be made through the colleges' petition process when it determines that an injustice or undue hardship would be placed on the student. (6201.13)

LACCD Associate Degree Requirements:

Minimum of 18 units in a single or related field. Effective for all students entering Fall 2009 or later, each course counted towards the major or area of emphasis requirement must be completed with a "C" (2.0 or equivalent) or better or a "P" if the course is taken on a "pass-no pass" basis.

General Education Requirements:

Minimum of 21 semester units. This plan may not be used for the Associate Degrees for Transfer (ADT's). ADT degrees require completion of either CSU GE or IGETC.

- a. Natural Science: 3 units
- b. Social & Behavioral Sciences and American Institutions: 6 units
- c. Humanities: 3 units
- d. Language & Rationality: 6 units
- e. Physical Education: 3 units

Check the college catalog for specific courses that meet these areas or see a Counselor for advisement.

Transfer Center

Making a Move?

The transfer center can help.

Transfer Tips

Explore Major Choices – use www.assist.org

Pre-major course work – are you taking the right courses?

IGETC/CSU GE – Which courses are right?

Meet University representatives – make your appointment at the Transfer Center

See your ELAC Counselor in the Counseling Department, D7

Transfer Center

- College Fair
- University Financial Aid Information Workshops
- University Application Filing Information
- University Representative Appointments Visits
- Admissions Workshops
- On-Line Applications
- Transfer Websites

Need help?

Visit us in F5

Main campus: (323) 265-8623

South Gate campus: (323) 357-6242

University of California

- Berkeley
- Davis
- Irvine
- Los Angeles
- Merced
- Riverside
- San Diego
- San Francisco
- Santa Barbara
- Santa Cruz

California State University

- Bakersfield
- Cal Maritime
- Channel Islands
- Chico
- Dominguez Hills
- Fresno
- Fullerton
- Hayward
- Humboldt
- Long Beach
- Los Angeles
- Monterey Bay
- Northridge
- Pomona
- Sacramento
- San Bernardino
- San Francisco
- San Jose
- San Luis Obispo
- San Marcos
- Sonoma
- Stanislaus

Independent

- Azusa Pacific
- Boston College
- Claremont
- Loyola Marymount
- Mt. St. Mary's
- Occidental
- Stanford
- University of Chicago
- University of Michigan
- University of Redlands
- USC

Associated Student Union (ASU)

Be A Student Leader, Get Involved!

The Associated Student Union (ASU) is the official student government of the college. The ASU board is made up of executive officers, commissioners and senators. ASU advocates the needs of the student body at the college, district, and state levels. ASU mainly focuses on being a source of encouragement and responsibility that will promote and increase the intellectual, physical, social, and cultural growth of East Los Angeles College. All students are

encouraged to participate in student government. There are many positions available for students who want to participate. Apply today; come to F5-212 Student Activities!

All registered students at East Los Angeles College can join by paying the \$7.00 ASU fee. (\$3.00 for winter and summer sessions). Membership supports the activities of the ASU and other student organizations including campus clubs.

What are the Benefits of Becoming an ASU Member?

- ASU Preferred Parking (subject to space availability and regular parking fee paid).
- Discounts at Local Retailers and Restaurants with FREE Community Discount Card.
- Free or Discounted Admission to ASU Events including field trips, dances barbecues, and concerts along with cultural and sporting events.
- Free or Discounted meals at ASU sponsored events.
- Free Promotional items throughout the semester at ASU events.
- Discounts on tickets for Magic Mountain, Aquarium of the Pacific, and Movie Tickets.
- Free Scantrons and Green Books during finals week for all semesters.
- Free Snacks during finals week for Fall & Spring Semester.
- Free use of Microwave ovens.
- Discounted coffee at the Husky store with valid ID and current ASU sticker for Fall & Spring Semester.
- Access to Student Clubs & Leadership Positions.
- Book Rental Program: Anatomy 1, Biology 3, CAOT 1, 2, 3, Child Development 1, Earth Science 1, Economics 1, 2, History 1, Math 110, 115, 125, 227, 241, 260, Spanish 1, 2, and Calculators T-83.
- Free copies; 20 for Fall & Spring and 5 for Winter & Summer.

Student Services

Get Help Every Step of the Way

Counselors will assist you to plan your schedule, transfer to a university, develop study skills and figure out your career goals.

Tutors Will Help you with math in the MENTE lab located in building K-5. Help is available to build English skills in our writing labs. The ELAC Learning Center will help you improve basic communications and math skills.

The MESA Center (Mathematics, Engineering and Science Achievement) provides assistance for students in more advanced math and science courses.

Disabled students will find assistance at the DSPS Center, E1-160.

Childcare is available at our state-of-the-art Children's Center for ages 3 to 5 ½.

Extended Opportunity Programs and Services (Eops) provides book grants, registration assistance and many other services. The EOPS office is located in E1-227.

ELAC's Library has books, reference materials and computers linked to the Internet, and is a great place to study. Professional librarians are ready to help you locate reference material.

Need help with english or basic skills? Check out the Basic Skills computer lab located in building F-9, room 101 and our Noncredit ESL program by phoning (323) 780-6700.

Student Activities welcomes you to join student clubs, participate in student government and join your friends in the Student Center in G8-119. Read the Campus News for a schedule of college events. Visit the Transfer Center in building E-1 to sign up for trips to check out universities and request assistance to apply to transfer.

This sections lists, in alphabetical order, the variety of student services and other support programs which the college provides to assist you in achieving the college's educational purposes. The list contains the location of the service and a brief description of what the service offers. You should consult this section to familiarize yourself with the many services the college provides which can be of considerable help in solving problems and making your stay at East Los Angeles College more productive and enjoyable.

For your convenience, the last few pages of this section also list the college's departmental offices, the department chairs, and the respective telephone numbers of each department. Phone numbers for day faculty members are also listed, as are the phone numbers for all student service and academic departmental offices. Student Right-to-Know information is available in the college catalog.

Bookstore

(323) 265-8720 • Location: F5

Semester Hours:

Monday - Thursday, 7:45 am - 7:15 pm

Friday, 8:00 am - 4:00 pm

Intersession Hours:

Monday - Thursday, 7:45 am - 7:15 pm

Friday, 8:00 am - 2:00 pm.

Extended hours are posted during the beginning of each semester and intersession.

Refunds on textbooks will be allowed during the first 10 days of the current semester and during the first 5 days of the current intersession if they meet the following criteria:

1. All returns must be accompanied by a current register receipt. Must be original, no copies accepted. No receipt, no refunds
2. New textbooks must be returned in new condition. Any marks, or signs of wear/tear, will be refunded as "used". New books that are refunded as "used" will receive approximately 75% of the new price. We reserve the right to judge the condition of the returned items.
3. Supplies/Clothing must be in original package, tags still intact & free from wear & tear.

4. Sorry, no refund will be given on packaged/wrapped textbooks from vendors with computer disks, recorded tapes, web-tutors, passcodes, charts, loose leaf, etc... if unwrapped. Publishers require stores to return unsold packaged with all materials with original shrink wrap intact.
5. No Refunds on all study-aids/reference books, this includes dictionaries, charts, cd's, tape and access/pass codes.
6. No refunds allowed during the last two weeks of the regular semester and intersessions.

Instructional materials are available in alternative formats (Braille, large print, e-text, etc.) for disabled students. Please call the Diversabilities Support Program & Services at (323) 265-8787 for additional information.

Method of Refunds

Cash Purchase: a cash refund receipt will be given. Receipt must be cashed within 15 days from the date of refund at the Fiscal Office. E LAC picture I.D. required. Sorry, no re-print on lost or misplaced refund receipt.

Credit Card: Your account will be credited. May take up to 3 to 4 days to post. Please have bank card used available.

Check Purchases: a refund check will be mailed. May take up to 3 to 6 weeks from date of refund.

CALWORKS

(323) 265-8998 • Location: Stadium Parking Lot

CalWORKS (California Work Opportunity and Responsibility to Kids), previously GAIN, is an East Los Angeles College Program offering training and support services to students receiving TANF (Temporary Assistance to needy Families), previously AFDC. These services include:

- Information
- Vocational Training
- Basic Skills Training: GED, ESL, Adult Basic Education
- Liaison with DPSS (Department of Public Social Services) regarding training programs and contracts
- Child Care Assistance and Referrals
- Work Study Assignments, on/off campus
- Job Development: Employment Skills, Resumes, Interview Skills, Job Opportunities
- Learning Assistance and Tutorial coursework

The CalWORKS Program, through DPSS, provides child care services, transportation, and textbooks.

Students: Please note that the CalWORKS Program at ELAC can assist you in meeting the new 32 hour per week work-study participation requirement.

Campus Child Development Center

(323) 265-8788 • Location: AI

The Campus Child Development Center offers its services to children 3-5 years of age. In order to qualify for the current school year, children must be 3 years old by September 1st.

Applications are received on a continuous basis for the current year. Applications for the following year will be accepted beginning the 2nd week of March.

Applications placed on the eligibility list are valid for one school year. Parents will need to reapply every year (2nd week of March).

Programs offered are (Fall through Spring):

- All-day
Ages 3 - 5 years old
Monday - Thursday, 7:45 am - 3:30 pm
Friday, 7:45 am - 12:00 pm
- Morning
Ages 3 - 4 years old
Monday - Friday, 7:45 am - 12:00 pm
- Afternoon
Ages 3 - 5 years old
Monday - Thursday, 12:00 pm - 4:00 pm

Summer program is contingent upon available funding. All programs are subject to change without prior notice.

Note: A minimum of two days enrollment per week is required for All Day, Morning, and Afternoon Programs.

We offer breakfast, lunch, and a snack to all children enrolled in our program at no cost during the times they are enrolled. Nutritional services are provided by the California Department of Education Nutrition Services Division.

Campus VIPER* Team

* Violence Intervention, Prevention, and Emergency Response

Community Programs and Services

If you have experienced relationship or sexual violence, it may feel as though you are alone and that no one will understand what is happening to you. This feeling is real, but it is not accurate. You are not alone. There are people on your campus and in your community who care and want to help.

Relationship Violence and Sexual Assault Hotlines

Relationship violence and sexual assault hotlines are staffed by counselors who can help you decide what is best for you. Referrals to other community resources are also provided. Hotlines are open 24 hours a day and call information is kept anonymous and confidential.

- LACCAW (Los Angeles area)
(213) 626-3393; (310) 392-8383; (626) 793-3385
- Center for the Pacific Asian Family
(provides counseling in various Asian languages)
(323) 653-4042
- Sexual Assault Crisis Agency (Long Beach area)
(562) 597-2002
- Valley Trauma Center (San Fernando, Santa Clarita area)
(818) 866-0453
- STOP Partner Abuse LA Gay and Lesbian Center
(323) 860-5806
- Stalking Hotline (877) 633-0044

Career and Job Services Center

(323) 415-4126 • Location: E1-176

The Career and Job Services Center offer many services and resources to assist students in the process of career exploration and employment opportunities.

Job and internship listings are posted weekly, including part-time and full-time opportunities.

Assessments and inventories are available for career exploration.

Community Services

(323) 265-8793 • Location: K7-107

Monday, Wednesday – Friday, 8:30 am – 4:45 pm

Tuesday, 8:30 am– 3:00 pm

Saturday – Sunday 7:00 am – 3:00 pm

Community Services articulates the mission of Los Angeles Community College District by offering short term educational programs for personal development, leisure, or recreation. Programs are designed for persons of all ages; adults with busy schedules, children who need enrichment

Domestic Violence Shelters

Shelters are a safe place to stay when you want to leave a violent situation. Many shelters provide other services such as counseling and legal help. Shelter locations are kept confidential.

- 1736 Family Crisis Center (213) 745-6434
- Free Spirit Shelter – Chicana Service Action Center
(323) 937-1312; (800) 548-2722
- Family Violence Project of Jewish Family Services
(818) 505-0900; (310) 858-9344
- Haven Hills (818) 877-6589

Campus Assistance

For help on the East Los Angeles College campus, please contact any of the following people:

- Al Cone, Athletics Department (323) 265-8913
- Cesar Ojeda, EOPS (323) 265-8797
- Deputy Frank Velasco, LA County Sheriff's Department (323) 265-8674
- Sonia Lopez, Associate Dean of Student Activities (323) 267-3794; (323) 260-8196
- Sonia Rivera, ELAWC (323) 526-5819

Workshops on career related topics and job preparation skills are offered throughout the semester.

The Career Library offers a collection of books, computer programs, and other resources on career related topics and job preparation skills.

Career counseling appointments are for undecided individuals and are scheduled through the Counseling Dept. at (323) 265-8751.

activities, and young adults who wish to complement their schedules. Cultural activities and special interest programs are also offered through the department.

Activities and classes are held on weeknights and weekends.

Community Services is a self-supported department and all of its programs operate on a fee basis.

Counseling

Location: E1-127

Counselors are available to assist students with program planning for careers and academic studies. Students are encouraged to see a counselor every semester and well in advance of registration periods. Counseling is available on a walk-in question and appointment basis.

Please come in or call (323) 265-8751 for an appointment.

Please call (323) 357-6213 if you want to schedule an appointment at South Gate.

Appointments are scheduled one week in advance from
Monday - Thursday, 8:00 am - 7:00 pm
Friday, 8:00 am - 3:00 pm

Diversabilities Support Program and Services

(323) 265-8787 or (323) 265-8681 (Voice) • Location: E1-160

(323) 265-8746 (TDD) • (323) 265-8714 (FAX)

High Tech Center: Fall/Spring

Monday - Friday, 8:00 am - 4:30 pm

High Tech Center: Winter/Summer

Monday - Thursday, 8:00 am - 4:30 pm

Friday, 8:00 am - 2:30 pm

DSP&S Office: Fall/Spring

Monday - Thursday, 8:00 am - 7:00 pm

Friday, 8:00 am - 2:30 pm

DSP&S Office: Winter/Summer

Monday - Thursday, 8:00 am - 4:30 pm

Friday, 8:00 am - 2:30 pm

Instructional materials are available in alternative formats (Braille, large print, e-text, etc.). Please call our office for additional information. The Diversabilities Support Program and Services (DSP&S) advocates to provide equal access to

students with disabilities in higher education. Through the provision of academic adjustments and specialized services, students are empowered to advance academically, personally, and increase their independence to become successful.

Services

- Counseling (Vocational, Academic)
- Support Services and Equipment
- Registration Assistance
- Enrollment Coordination
- Tutoring
- Note-taking Support Services
- Test Facilitation
- Liaison with on-campus and off-campus programs
- Liaison with the Department of Rehabilitation
- High Tech Center (Computer Accessibility)
- Instructional Materials—Braille, large print, e-text, etc.

EOPS Program

(323) 265-8769 • Location: E1-227

Monday - Thursday, 8:00 am - 7:00 pm

Friday, 8:00 am - 4:00 pm

1st Saturday, 9:00 am - 1:00 pm

What is EOPS?

EOPS is a state funded program that serves educationally and financially challenged students. Our program is designed to go above and beyond other services offered on campus and provide services to students who have the potential to succeed in college. We at EOPS assist students in completing a certificate, an Associate of Arts/Science Degree (A.A., A.S.) and/or transferring to a four year university. Our professional, friendly EOPS staff provides a great support system to students, which facilitates their personal growth and helps them accomplish their educational goals.

How Do I Qualify?

- Must be a California resident for 1 year and 1 day
- Full-time student (12+ units)
- California College Promise Grant (CCPC) formerly known as BOG Fee Waiver
- Fewer than 70 degree applicable units completed
- Student is educationally challenged
- Completed EOPS application forms

Services

- Book Grant Program
- Bus Grant
- Registration Assistance
- Counseling
- Transfer Assistance
- Workshops
- Peer Advising
- Tutoring
- Cultural Events

What About Financial Aid?

EOPS students should apply for financial aid each year. East Los Angeles College Financial Aid offers four basic types of financial assistance. These types are: scholarships, grants, loans, and/or part-time employment (Federal Work Study). In addition, EOPS students may receive grants.

What is the Care Program?

The Cooperative Agencies Resources for Education program (CARE) is for single parents who are receiving public cash assistance (TANF, AFDC, CalWORKS). The program assists students in achieving their academic goals and personal success. We understand the overwhelming

feeling of trying to balance the responsibilities of an education and parenthood. The program assists qualified students balance those responsibilities by offering additional financial assistance and support services.

Who is Eligible?

Students may be eligible for the CARE program if they satisfy the following requirements:

- Eligible and in good standing with the EOPS program
- Single parent head of household
- Receive public cash assistance (TANF, AFDC, CalWORKS)
- Have at least one child under 14 years of age

Financial Aid

(323) 265-8738 • Location: EI-135

Monday - Thursday, 9:00am - 6:00pm

Friday, 9:00am - 12:00pm

Southeast Welcome Center:

Monday - Thursday, 9:00am - 6:00pm

Friday, 8:00am - 12:00pm

The Financial Aid and Scholarship Office processes two types of financial aid. The office processes federal and state aid programs for low-income students.

The applications and processing are free. The federal application for financial aid is the Free Application for Federal Student Aid (FAFSA) and can be completed in less than 30 minutes.

The state applications for financial aid are the California College Promise Grant (CCPG), and the California Student Aid Program (Cal Grant). The CCPG can be completed in less than 10 minutes.

The applications are available in the Financial Aid and Scholarship Office. You can apply for federal financial aid at www.studentaid.gov. You can apply for state aid in the Financial Aid and Scholarship Office.

For faster processing it is highly recommended that the application be reviewed and submitted to Financial Aid and Scholarship Office in person.

Federal Financial Aid

You do not have to pay back the grants below.

- PELL Grants
- FSEOG Grants
- Federal Work Study

The loans below have to be paid back.

- Federal Direct Loans

The federal government uses a formula to determine the amount you will receive. The formula includes the cost to attend college based on the poverty level in the country. The formula is used for part-time and full-time students.

It is very important to apply early. You should apply six months (January to March) before the fall semester begins. You can apply at anytime during the academic (Fall and Spring) year. It may take two months to process by the government and campus. The PELL Grant is available throughout the year, but other grants have limited funding and may not be available if you apply late.

The U.S. Department of Education produces a Financial Aid - Student Guide.

State Financial Aid

You do not have to pay back the grants below.

- CCPG
- Cal Grants
- Child Development Grant
- CHAFEE Grant

The CCPG waives the registration fee for classes. The enrollment fees are waived for students who are low income or receiving public assistance (welfare), or determined by the federal financial aid formula. All students who qualify for CCPG must pay the mandatory health fee each semester.

The 2024-2025 income standards are based on 2023 income.

Family Size (2023 income)

1 (\$22,590) 2 (\$30,660) 3 (\$38,730)

4 (\$46,800) 5 (\$54,870) 6 (\$62,940)

7 (\$71,010) 8 (\$79,080)

Each additional family member (\$8,070)

Effective January 1, 2004, California College Promise Grant (CCPG) are available for dependents of a Congressional Medal of Honor recipient or a dependent of a victim of the September 11, 2001 terrorist attack.

The Cal Grant has an application deadline of March 2. Students applying for a Cal Grant need grade point average verification.

The Los Angeles Community College District produces a Financial Aid - Student Guide.

Fiscal Office

Location: G1-107

Monday - Thursday, 8:00 am - 7:00 pm

Friday, 8:00 am - 3:30 pm

The Fiscal Office is the center for the collection of all fees on campus. We handle enrollment and non-resident tuition, drop, audit, parking, ASU membership, child care, insurance, and material fees. Our office is responsible for all budgeting, accounting and record keeping for refunds allocated to the college and ASU club and trust accounts.

Food Services Cafe East

Location: F5

Monday - Thursday, 7:00 am - 7:00 pm

Friday, 7:00 am - 1:00 pm

Sandwiches, Hotdogs, Nachos, Soft drinks, Juices, Coffee, Frappes, Instant Soup, Chips, Candies, Cookies, Blue books, Scantrons, Pens, Pencils

Health Services

Location: F5-302

Through a partnership between East Los Angeles College and White Memorial Medical Center, Student Health Services promotes students' physical, emotional, spiritual and social well being. It offers programs designed to help students meet their educational, career and personal goals

by encouraging healthy attitudes and behavior, and for fostering students' responsibility for their own health. Visit their location for a brochure. Call (323) 265-8651 to arrange an appointment to see a licensed board-certified physician, licensed psychologist and marriage-family-child therapist.

International Students Office

(323) 265-8796 • elac_iso@elac.edu • Location: G1-101

Monday - Thursday, 8:00 am - 6:00 pm

Fridays, 8:00 am - 12:00 pm

East Los Angeles College accepts students from around the world, and has some 700 International Students enrolled from over 50 countries. The International Student Program at East Los Angeles College offers unique opportunities for all students to share and understand other cultures. Full-time international students must carry a minimum of 12 units per semester with a grade point average of 2.00.

Specific counselor approval is required for enrollment in more than 18 units. An International Student must attend at least two semesters before requesting a transfer to another institution.

Admission Requirements for International Students

1. International Student Application
Application deadlines are:
Fall Semester - June 15
Spring Semester - Nov. 1
2. English Language Proficiency - TOEFL (IBT 45 or higher) or IELTS (5 or higher) or ITEP (3.5 or higher).
3. Academic Record (transcripts)
4. Photograph
5. Affidavit of Support
6. Bank Letter
7. Application Fee, U.S. \$50.00

Learning Assistance Center

(323) 265-8762 • Location: E3-280

Monday - Thursday, 9:00 am - 8:00 pm

Fridays, 9:00 am - 1:00 pm & 3:00 pm - 5:30 pm

Tutoring and CAI Lab:

Monday - Thursday, 9:00 am - 8:00 pm

The Learning Assistance Center is designed to assist all students in their pursuit of excellence at East Los Angeles College. All services focus on assisting community college students to become independent, responsible learners.

The central activity is peer tutoring for students in basic skills; reading, writing, mathematics, science, study and test taking skills and other college level courses.

The Computer-Assisted Instruction Lab is available to supplement tutoring or to serve as an alternative learning mode. Workshops and study groups are also available.

Workshops for classes regarding the use of word processing and the internet are available. Also, E-mail access is available.

Students wishing to practice or improve their essay writing may make an appointment with the Writer's Corner. Services are available by appointment and walk-in.

To register, students must fill out a tutoring request application and show ELAC ID with current semester sticker.

Supervised Learning Assistance

Students may also sign up for the following course in the Learning Assistance Center:

Supervised Learning Assistance I, (0)

Note: concurrent course enrollment; referral by an instructor.

TBA, 20 hours per semester.

Upon faculty/ counselor referral, students will receive tutoring and computer assisted instruction in a designated subject area in the Learning Center. Cumulative Progress and attendance records will be maintained for this Noncredit, open-entry/open-exit course. No tuition will be charged nor will grades be received for enrollment in this course. Learning Assistance I will not appear on the student's transcript.

Library

Location: F-3

Mondays – Thursdays, 8:00 am – 9:00 pm

Fridays, 8:00 am – 1:00 pm

Saturdays, 9:00 am – 2:00 pm

Special hours will be posted for finals week.

The Helen Miller Bailey Library is designed functionally and incorporates features for leisure reading, individual and group study, supervised research, and the use of audio-visual material by faculty arrangement. You will find librarians ready to assist you in locating the reference materials you need. Private and group study rooms are available. Library The Library requires you to display your photo ID to check out library materials. The Library staff cannot provide any research service over the phone. Research service will be provided in the Library in person.

Los Angeles County Sheriff's Office

(323) 265-8800 • Location: B5-104

The Los Angeles County Sheriff's Office is located at the southwest corner of the stadium between tunnels 12 and 13. The Sheriff's Office is staffed 24 hours a day, 7 days a week, including holidays.

For emergencies or reporting a crime, the Sheriffs may be reached at (323) 265-8800 or by dialing *80 from any campus pay phone.

Services Include

- Crime Reports: also available in the Office of Student Services
- Accident reports
- Fingerprinting Services
- Lost and Found
- Student's Right to Know Brochure on personal safety available in the Student Services Office

Lost and Found

Location: B5-104

Lost and Found items may be reported at the Los Angeles County Sheriff's Office. The Sheriff's Office will attempt to give notification if items turned in have identification. The Office reserves the right to dispose of items not claimed within 30 days. Lost and Found can be reached at (323) 265-8800 or by dialing *80 from any campus pay phone.

Mente Lab

(323) 415-4191 / (323) 415-4137 • Location: G5-009

Monday - Thursday, 11:00am- 7:00pm

Friday - Saturday, 11:00am- 4:00pm

Keep yourself from getting a math headache--come to the Mathematics Lab and get some relief. We can help out in many ways. Students can walk in at their

convenience and receive tutoring at no charge. You can study alone or in groups. Students can use one of our 100 computers to access our math tutorial software, Microsoft Office, or the Internet. We are here for your success!

Noncredit Program

(323) 780-6700 • Location: E3-100

The Noncredit Program offers Level I and Level II ESL classes (see Course Sequence, "English as a Second Language" in the class schedule), GED preparation classes and citizenship preparation classes, information, and testing. All classes are Noncredit, and there are no fees required. All students are eligible.

Ombudsman

(323) 265-8712 • Location: E1-118

The ombudsman is responsible for investigating student grievances in the cases where the individual has not been able to resolve his/her difficulty, or when

there are no established guidelines for resolution. All matters handled are strictly confidential. Student advocates are available to represent students.

Parking Regulations

The Board of Trustees of the Los Angeles Community College District, in compliance with the laws of California, have established regulations regarding traffic and parking on campus, including, but not limited to, the following:

1. Any motor vehicle parked at East Los Angeles College between the hours of 7:00 a.m. and 10:30 p.m. must display a valid parking permit either suspended from the rear view mirror (facing out) or on the driver's side of the dashboard (facing up). Failure to display a valid parking permit will result in the issuance of a citation pursuant to California Vehicle Code (CVC) Section 21113(A).
2. It is the responsibility of the student/ instructor to properly display their permit.
3. Purchasing a permit does not exempt a student from receiving citations.
4. Board Rule #7401 "The Board of Trustees or the District will not be responsible for damage, loss of vehicle or its contents unless the District is liable under the Government Codes 810 to 966.6 inclusive."
5. Vehicles parked in violation of campus or CVC regulations may be cited and/or towed away at owner's expense.
6. Parking permits must be obtained at the Fiscal Office and are presently \$20 per semester. Preferred Parking Permits also known as "ASU" parking permits are \$27.00 (\$7 ASU Fee + \$20.00 Parking Permit).
7. Students who have paid the ASU fees are allowed to purchase an "ASU" parking permit, which allows them to park in the P3 and P4 parking structures, Stadium Lot, and on the west end of the Access Road (Student stalls only). Students purchasing "Student" parking permits may only park in the Stadium Lot, and on the west end of the Access Road (Student stalls only). Purchasing a permit does not guarantee you a parking space, as spaces are on a first-come first-serve basis. Failure to display a valid permit will result in the issuance of a parking citation (CVC 21113[A]).
8. Handicapped students are allowed to park in all student lots. There are designated handicapped parking stalls in every one of these parking areas. To park in these stalls, vehicle must display a valid handicapped placard, along with a valid parking permit. Any vehicle parked in a handicap stall without displaying a handicapped placard will be fined (CVC Section 22507.8(A)).
9. All Faculty/Staff lots are restricted to Faculty and Staff only. Students are prohibited from parking in these designated lots (excluding handicap students displaying valid handicap permits).
10. The following permits are accepted on the Access Road:
 - Guest permit
 - Faculty/Staff Permit
 - Student Permit (ASU or Student)
11. College fire roads are restricted from any vehicle traffic or parking unless authorized by the College Police.

12. Parking along city streets is subject to regulations of the City of Monterey Park. Residential parking permits are issued by the City of Monterey Park for residents of the immediate vicinity of the college. Regulations are strictly enforced by the Monterey Park Police Department.

13. Lost, stolen, or damaged permits will not be replaced. Students are responsible for their permits.

Replacement Parking Permits are charged at full price:

- \$20 for Stadium Parking
- \$27 for ASU Parking

To Avoid Parking Citations Students Must Simply:

- Properly display a valid permit
- Park in the appropriate lot
- Legally park in a designated stall

Tech Prep

(323) 265-8859 • Location: P1-112

Tech Prep is a program designed to assist students who participated in a designated Tech prep vocational program at their high school and to continue their participation in the

same program at ELAC. Assistance in the form of specialized counseling, preferential registration, and subject credit for articulated courses completed in high school is available.

Transfer Center

(323) 265-8623 • Location: D7

Monday - Thursday, 8:00 am - 7:00 pm

Friday 8:00 am - 1:00 pm

If you are planning to continue your education at a university, you are encouraged to visit ELAC's Transfer Center. Located in EI-176. The Transfer Center is here to help you make a smooth transition to a university by providing the following services.

- Publication of monthly calendar of activities
- One-to-one consultation with university representatives
- Workshops on all aspects of transfer
- University Application and Assistance
- College Transfer Day Fairs
- Library of college catalogs, brochures, scholarships information and more

Veterans & Dependents

(323) 265-8650 ext. 8525

All veterans and dependents who plan to use the benefits need to do the following:

- If applying for the first time must complete and submit a G.I. Educational Benefit application online at: gibill.va.gov. If received benefits before must complete VA form 22-1995.
- Must provide the Admissions office with a hard copy of the online application and Certificate of Eligibility.
- Have transcripts from all other colleges previously attended sent directly to the Admissions office. This applies even if the attendance was for a short time with no units completed.
- Must see a counselor and obtain a Student Educational Plan (SEP) declaring a major with courses needed to obtain your current objective. The VA will only pay for classes listed on your SEP.
- Must complete and submit an ELAC Veteran application packet for each semester for continuous VA Educational benefits.
- May repeat courses only if necessary. ("F" or "NP" grade)

Veterans Resource Center

(323) 415-5052 • Location: D7

Monday - Thursday, 8:00 am - 6:30 pm

Friday, 8:00 am - 4:00 pm

The VRC serves all veterans, service members and their dependents, regardless of whether or not they are using Department of Veterans Affairs educational benefits. The center offers a computer lab, student lounge, study area,

book loans, referrals, tutoring, peer mentoring, workshops, female vet support, active Student Veterans Organization/ Club, and an academic counselor. The role of the center is to increase access, retention and completion rates, as well as to educate the campus community about student veterans' needs. These goals are targeted through academic guidance, wellness, camaraderie and faculty/staff development.

The Writing Center

(323) 415-4147 • Location: E3-220

Monday, Tuesday, Thursday, 7:00 am - 8:00 pm

Wednesday, 7:00 am - 7:00 pm

Friday - Saturday, 10:00 am - 4:00 pm

Helps students with all writing assignments. Our tutors are highly trained to help students develop and organize their thoughts, enhance their writing, and improve their grammar. We provide quality service to all students who wish to strengthen their writing and critical thinking skills. This assistance is available for all subjects including the Social Sciences, Nursing, Child Development, and English. Our tutors are dedicated to enhance student learning with guided personal input, and we encourage students to take advantage of the Writing Center's one-on-one tutoring. We also offer group workshops, which cover topics such as brainstorming, developing and organizing ideas, writing thesis statements, analyzing texts, using proper punctuation, writing research papers, and researching in general.

Our purpose is to help students become stronger and more independent writers. However, the responsibility of making changes rests with students. During a tutoring session, tutors help students focus on their essay content while involving them in the learning process by having them reflect on their own work. When tutors read students' essays, they primarily take a holistic approach by first concentrating on thesis development, paragraph structure, overall essay clarity, close reading of the text (if applicable), and then review grammar/syntax/punctuation error patterns. Tutors do not proofread; instead they patiently guide students through the writing process, offering detailed advice and explanations on the essay structure and grammar.

Because students are our priority, we open early in the morning and close late at night. The Writing Center also offers grammar support programs, which aid students in strengthening their grammar skills.

Since the Writing Center is a free and helpful campus resource, it is highly recommended that students visit at least once a week. Please make an appointment.

Achieve Self-Sufficiency!

Come Visit Us!

(323) 265-8998 • Location: Stadium Parking lot

Monday - Thursday, 7:30 am - 5:00 pm

Friday, 7:30 am - 4:00 pm

South Gate:

Tuesday, 8:00 am - 3:30 pm

Schedule an appointment with our case manager and let us guide you through the CalWORKs process.

Are You Receiving TANF? (Formerly Known as AFDC)

The GAIN/CalWORKs office provides the following services to TANF recipients:

- Completion of Self-Initiated Program (SIP) Verification Forms, Vocational Contracts and Progress Reports
- Assist in meeting the 32-35 hour requirement through CalWORKs, work activity, lab time, internship, and workshops
- Academic and personal counseling
- Case Management services and referrals
- Assistance with books, supplies, transportation and child care
- On and off campus workstudy positions
- Resume and interview preparation assistance
- Job and Personal Development Workshops
- Job listing boards and internship opportunities
- Classes in GED (General Educational Development), ESL (English as a second Language) and ABE (Adult Basic Education)

Student Benefits

(323) 780-6730 • (323) 780-6732 (fax) • mesa_elac@elac.edu

Academic Advisement

The MESA program has its own STEM counselors to help students develop their educational plans and provide transfer guidance. The STEM counselors also assist students with personal statements, scholarship applications, and resumes. Appointments and drop-in advising is available. You may call (323) 780-6730 to schedule an appointment with the STEM counselors.

Meeting with Mesa Director

MESA students may need or be required to meet with the MESA Director for different reasons including Research Opportunities, Grade Point Average, Recommendation Letter and/or Advisement. You may call (323) 780-6730 to schedule an appointment with the MESA Director.

Tutoring Services

The MESA program provides tutoring services by MESA students or alumni in the fields of mathematics, engineering, chemistry, physics, biology, and computer science. The tutors schedules and information is available in the MESA Study Center.

Access to the MESA Loan Program

The MESA Loan Program provides MESA students the opportunity to borrow school materials for the academic semesters. These materials include text books and scientific/graphing calculators. According to availability, there may be a limit of materials a student may borrow and the loan program is first come first served.

Access to the MESA Study Center

The MESA Study Center is a place where MESA students come to study in a unique environment provided by a family oriented setting and the on-site staff. MESA students are able to focus on their academics by using the study center as location to study with other MESA students and to take advantage of what the study center has to offer. The MESA Study Center has computers, white boards, tables, a couch, and a television. MESA students are provided with dry erase markers, erasers, and scratch paper during their study sessions. The study center is a privilege to MESA students, and there are a set of rules the students must follow in order to use these services.

Scholarships, Internships, and Research Opportunities

Weekly emails inform the students about scholarships, internships, and research opportunities. If the student would like more information regarding a particular opportunity, they are encouraged to contact the MESA staff at (323) 780-6730. MESA staff is continuously looking for

opportunities for students. Whenever there are scholarships, internships, or research opportunities, MESA students are promptly informed via email or phone calls. The S-STAR Scholarship program accepts applications each fall and provides scholarships for ELAC STEM students.

Email and Information Updates

MESA students are notified about campus events, transfer information, student services, and other related information through weekly emails. MESA students have the advantage of knowing what services are offered throughout the campus ahead of time by through emails. It is the student's responsibility to provide the staff with an accurate and up to date working email address. This will facilitate the weekly emailing process for the advantage of the student. If the student does not receive emails, it is the student's responsibility to notify the staff about the issue.

Science Transfer Day

During the fall semester, MESA hosts a group of representatives from local universities who come and share information about majoring in mathematics, science, or engineering at their institution. This event is a great opportunity to learn about different schools and what they have to offer. All MESA students are encouraged to attend this event. Whether you are applying to transferring during the same academic year or in the future it is a great opportunity to learn about your major and local schools.

Field Trips and MESA Retreat

MESA students are invited on educational field trips with the MESA staff as well as other staff on campus. University field trips to local campuses as well as field trips to laboratories, industry sites, museums, and other locations are provided. In addition, once a year, MESA students are encouraged to participate in the MESA Retreat. The retreat is an opportunity to develop leadership skills, get to know fellow MESA members, interact with STEM faculty, and see how STEM skills are applied outside of the classroom. In collaboration with the California Connects Chancellor's office and The Foundation for California Community Colleges (FCCC), East Los Angeles College Math, Engineering, Science Achievement offers students of good standing with a free laptop, provided by the Department of Chamber Grant. Students are committed to expand computer literacy in the East Los Angeles region by volunteering and teaching computer skills to family and community members. In addition, MESA is collaborating with Computer Applications & Office Technologies (CAOT) and the Information Technology (IT) departments at ELAC in order to provide students with important computer skills through our IT Academy and a certipoint Microsoft examination certification.

ELAC Athletics

Overview

ELAC Athletics offer a comprehensive selection of sports for both men and women designed to enhance collegiate education and promote and develop educational leadership, physical wellness, sports and participation, recreational pursuits and athletic excellence through a competitive intercollegiate program.

Excellent coaches, world-class facilities, professional trainers, academic support for student athletes, travel, and enhanced scholarship and transfer opportunities are great reasons to participate in ELAC athletic programs. Are you interested in competing in intercollegiate athletics? Contact ELAC Athletic

Director Al Cone at (323) 265-8913 for immediate information. Plus, our athletic competitions are great entertainment! We invite all students and friends to cheer your favorite team to victory, console them when defeated, enjoy collegiate spirit and celebrate our marching band and pep squads.

To access the ELAC Athletics program, consult www.elac.edu and click on "Athletics" at the top of the page. All the latest information on how to apply to participate in a sport, contact coaches, review exciting photographs of ELAC teams in action, game schedules, and even find universities where graduated athletes are playing is available.

Women's Athletic Teams

Badminton • Qui Nguy • (323) 265-8913

Basketball • Bruce Turner • (323) 265-8911

Cross Country • James Maynard • (562) 650-4597

Soccer • Tesse Troglia • (323) 265-8713

Softball • Erika Blanco • (323) 267-3784

Volleyball • Elliot Walker • (323) 496-8203

Track & Field • Milton Browne • (909) 910-8742

Men's Athletic Teams

Baseball • James Hines • (323) 265-8914

Basketball • John Mosley • (323) 415-4140

Cross Country • James Maynard • (562) 6504597

Football • Robert Godinez • (323) 780-6722

Soccer • Eddie Flores • (323) 265-8713

Wrestling • Ralph Valle • (323) 265-8914

Track & Field • Milton Browne • (909) 910-8742

Honors Program

Overview

To apply for admission to the Honors Program, please visit the Counseling Department at E1-127 or call (323) 265-8751. For additional information, please visit the Honors Center at E3-270 or contact the Honors Program director, DR. Ruth Blandon at blandor@elac.edu

Join the Honors Program, your path to academic success. Part-time students welcome.

The Honors Program Offers You:

- Priority consideration for admission to such prestigious campuses as UCLA, UC Riverside, UC Irvine, Occidental College, Pitzer College, Pomona College, Loyola Marymount University, Chapman University, CSU Fullerton and many more.
- Student-centered, academically enriched classes, stressing critical thinking, written expression, and research experience.
- Smaller classes, online classes, evening classes, winter and summer session classes.
- Scholarships, field trips, research conferences, academic seminars, educational workshops, and cultural events.
- UCLA and UCI library cards. Honors designation on your transcript for each completed Honors course.
- Access to the Honors Center.
- Access to counselors specializing in the Honors Program.
- Membership to the Honors Program Student Club.

Requirements For Completing the Honors Program (Effective Summer 2019)

- Enrollment in 6 or more transferable units per semester, maintain a 3.0 cumulative GPA and a 3.0 GPA in Honors courses.
- Completion of five Honors courses (15 units) with a 3.0 GPA
- Completion of a Library Science 101 (1 unit) Honors class.

Eligibility for the Honors Program

- Continuing students are required to have a 3.0 cumulative GPA and 12 transferable units completed.
- New students (in-coming freshmen) are required to have a 3.2 cumulative high school GPA.
- Eligibility for English 101

Spring 2026 Courses

ANTHRO 101 • Human Biological Evolution (UC/CSU) • 3 Units

11978	LEC 8:50 am - 10:15 am	MW	Sepulveda, C D	G8 113
-------	------------------------	----	----------------	--------

ARTHIST 130 • Survey Of Asian Art History (UC/CSU) • 3 Units

24681	LEC 3:10 hrs/wk	TBA	O'Leary, T F	ON LINE
-------	-----------------	-----	--------------	---------

& 24682LAB	0:50 hrs/wk	TBA	O'Leary, T F	ON LINE
------------	-------------	-----	--------------	---------

ASIAN 001 • Asian American History (UC/CSU) • 3 Units

24629	LEC 3:10 hrs/wk	TBA	Song, D K	ON LINE
-------	-----------------	-----	-----------	---------

BIOLOGY 003 • Introduction to Biology (UC/CSU) • 4 Units

22118	LEC 8:50 am - 12:00 pm	M	Brockop, M S	G5 210
& 22119	LAB 8:50 am - 12:00 pm	W	Brockop, M S	G5 210

COMM C1000 • Introduction to Public Speaking (UC/CSU) • 3 Units

11509	LEC 10:35 am - 12:00 pm	TTh	Anderson, M V	E3 559
-------	-------------------------	-----	---------------	--------

ENGLISH 102 • College Reading And Composition II (UC/CSU) • 3 Units

23900	LEC 1:45 pm - 3:10 pm	TTh	Jimenez, F	E3 417
-------	-----------------------	-----	------------	--------

HUMAN 001 • Cultural Patterns of Western Civilization (UC/CSU) • 3 Units

16166	LEC 3:10 hrs/wk	TBA	Orozco, L R	ON LINE
-------	-----------------	-----	-------------	---------

LIB SCI 101 • College Research Skills (UC/CSU) • 1 Unit

22117	LEC 2:05 hrs/wk	TBA	Cameron, A L	ON LINE
-------	-----------------	-----	--------------	---------

POLS C1000 • American Government and Politics (UC/CSU) • 3 Units

23219	LEC 10:35 am - 12:00 pm	MW	Velasquez, K M	F7 217
-------	-------------------------	----	----------------	--------

PSYCH 002 • Biological Psychology (UC/CSU) • 3 Units

12706	LEC 12:10 pm - 1:35 pm	MW	Horowitz, B	F7 210
-------	------------------------	----	-------------	--------

STAT C1000 • Introduction to Statistics (UC/CSU) • 4 Units

23669	LEC 1:45 pm - 3:50 pm	MW	Faradineh, R A	G5 004
-------	-----------------------	----	----------------	--------

First-Year Experience Program

Overview

(323) 780-6795 • fye@elac.edu • Location: E7-210

The First-Year Experience (FYE) Program is committed to the educational success of scholars. FYE is a comprehensive program that collaborates with Student Services, committed faculty, and provides linked courses to create a stimulating learning environment. The goal of FYE is to provide students with counseling and enrichment opportunities to help them succeed in their first year and gain the knowledge to be “transfer thinking”. For further information please call (323) 780-6795. Visit us on Instagram at [@ELACFYE](#) and at www.fye.elac.edu

FYE Highlights

- Priority enrollment to FYE classes
- Full or Part-Time enrollment options
- Dedicated FYE counselors
- Assigned FYE academic coaches provide personalized assistance
- Dedicated and inspired faculty make courses interesting
- Empowering and Enriching workshops to help scholars develop a collegiate identity
- University Campus Tours and cultural enrichment excursions
- Participation in FYE Summer Transition Program

FYE Requirements

- Commitment to the FYE Program for one year
- Enroll in FYE Program courses
- Perform well in all FYC courses with a grade of (C) or better
- Participate in FYE sponsored activities and events
- Meet with FYE counselor and success coaches during the academic year
- Qualify for English 101, start Fall semester

Spring 2026 Courses

ENGL C1000 • Academic Reading and Writing (UC/CSU) • 3 Units

24557 LEC 10:35 am - 12:00 pm MW STAFF E3 151

24556 LEC 8:50 am - 10:15 am TTh STAFF E3 431

24555 LEC 3:10 hrs/wk TBA Phillips, L K ON LINE

ENGL C1001 • Critical Thinking and Writing (UC/CSU) • 3 Units

24529 LEC 8:50 am - 10:15 am MW STAFF E3 411

24530 LEC 8:50 am - 10:15 am TTh STAFF E3 407

Women/Gender Studies, Associate in Arts Degree

Overview

Women/Gender Studies at East Los Angeles College is an interdisciplinary academic program which aims to expand students' understanding and appreciation of women's lives and experiences both historically and in contemporary societies worldwide. In the Women/Gender Studies curriculum, students are exposed to the scholarship

and theoretical framework of Women/Gender Studies and learn how the application of a gendered lens has challenged traditional, historical, and cultural assumptions.

Listed below are the courses required for the major. Not all courses are offered every semester.

Check the current schedule for availability.

Course Requirements for the Associate in Arts Degree

Core Requirements 6

SOC 22 Sociology of Women 3 units

PHILOS 44 Feminist Philosophy 3 units

Category I. The Creative Women: select one course 3 units

ART HIST 181 History of Women and Art 3 units

ENG 239 Women in Literature 3 units

HUMAN 8 Great Women in the Humanities 3 units

Category II. History and Politics: select one course 3 units

HIST 52 The Role of Women in the History of the U.S. 3 units

POL SCI 19 Women in Politics 3 units

Category III. Gender and Society: select one course 3 Units

ANTHRO 109 Gender, Sex, and Culture 3 units

CHICANO 47 The Mexican-American Women in Society 3 units

CHICANO 50 Gender and Sexuality in Chicano/Latino Communities 3 units

PSYCH 32 Psychology of Women 3 units

Category IV. Sports and Health: select one course 3 Units

HEALTH 8 Women's Personal Health 3 units

KIN MAJ 109 Women in Sport 3 units

Electives: Complete 33 units from any CSU or UC transferable courses 33 Units

LACCD General Education Plan 21 units

Total 60 units

Note: 12 units of major courses may be double counted in LACCD General Education

Prohibited Discrimination and Harassment

Summary of the Policy

This is an excerpt. The specific Rules and Procedures for reporting charges of Prohibited Discrimination and for pursuing available remedies are incorporated in the Board Rules in Chapter 15, Board Rules 1501-1522.

Copies of the policy and procedures may be obtained from the LACCD Office of Diversity Programs and campuses Websites, the Compliance Officer at each location, by calling the Director of Diversity Programs at 213/ 891-2315.

SEPTEMBER 2007

Los Angeles Community College District

770 Wilshire Blvd. Los Angeles, CA 90017 213/891-2000

Any member of the college community which includes students, faculty and staff who believes, perceives or has actually experienced conduct that may constitute Prohibited Discrimination or Harassment, has the right to seek the help of the college. Every employee has the responsibility obligation to report such conduct to the Compliance Officer (CO).

What Can You do About Prohibited Discrimination And Harassment?

Talk to the Offender

Often problems will stop once the offender realizes the conduct is unacceptable.

Put It in Writing

Let the offender know that you don't like being treated this way and will report him/her unless it stops.

Keep a Record

Record the date, time, place and names of witnesses and describe the exact nature of the incident.

Don't Ignore It

Ignoring Prohibited Discrimination and hoping it will not be repeated is the most common reaction, yet it is the most ineffective way to deal with such incidents.

Contact the Compliance Officer

Prohibited Discrimination should be reported immediately to the Compliance Officer or to another college administrator who will work with the Compliance Officer.

The Compliance Officer is always available to confidentially discuss any possible discrimination or sexual harassment complaint.

You Have the Right!

To work and study in an atmosphere free of harassment & discrimination

To be judged by the same criteria as all others, not by standards that are less demanding, or more rigorous, or different in any way.

To complain, free of retaliation Discrimination may include, but is not limited to the following type of behavior:

- exclusion from employment opportunities such as training, transfer or promotion
- allocation of poor grades based on one's protected class
- denial of reasonable accommodation because of a disability
- decisions based on stereotypes or assumptions about ones abilities, traits or performance

Sexual harassment may include, but is not limited to the following type of conduct:

- making unwelcome, unsolicited contact with sexual overtones (written, verbal, physical and/or visual contact)
- unwelcome pressure for dates
- display of sexually suggestive objects, cartoons, posters
- request for sex in exchange for grades, recommendations, job opportunities

Compliance Officer for East Los Angeles College

Angelica Toledo

Deputy Title IX Coordinator for ELAC, Mission, Trade, Valley, VDK
Regional Equity & Title IX Officer and Dean

770 Wilshire Boulevard

Attention: Office for Diversity, Equity and Inclusion

Los Angeles, CA. 90017

213-891-2315

toledoa@elac.edu

The Policy

It is the policy of the Los Angeles Community College District to provide an educational, employment and business environment free from Prohibited Discrimination. Employees, students, or other persons acting on behalf of the District who engage in Prohibited Discrimination as defined in this policy or by state or federal law shall be subject to discipline, up to and including discharge, expulsion or termination of contract.

Academic Freedom

The Board of Trustees reaffirms its commitment to academic freedom, but recognizes that academic freedom does not allow Prohibited Discrimination. The discussion of ideas, taboos, behavior or language which is an intrinsic part of the course content shall in no event constitute Prohibited Discrimination, though such ideas may cause some students discomfort. It is recognized that academic freedom insures the faculty's right to teach and the student's right to learn.

Definition of Prohibited Discrimination

Prohibited Discrimination is defined as discrimination or harassment in violation of state or federal law on the basis of actual or perceived ethnic group identification, race, color, national origin, ancestry, religion, creed, sex (including gender-based sexual harassment), pregnancy, marital status, cancer-related medical condition of an employee, sexual orientation, age, physical or mental disability, or veteran status.

Definition of Sexual Harassment

Sexual harassment is unwelcome sexual advances, requests for sexual favors, and other verbal, visual or physical conduct of a sexual nature, made by someone from or in the workplace or in the educational setting.

Retaliation

Retaliation against anyone who makes a complaint, refers a matter for investigation or complaint, participates in investigation of a complaint, represents or serves as an advocate for an alleged victim or alleged offender, or otherwise furthers the principles of this policy.

False Allegations

Anyone who files a complaint in which he/she knowingly makes false allegations of fact shall also have violated this policy and shall be subject to disciplinary action.

Confidentiality

All persons involved in investigation of complaints shall have a duty to maintain the confidentiality of the matters discussed, except as may be required or permitted by law, which include the rules and regulations of the District. A complete record of each complaint and investigation shall be kept by the Director of Diversity Programs. The Written Decision or any Settlement Agreement regarding the results of the investigation shall be placed in the personnel file of each employee involved as an alleged offender, alleged victim or complainant.

Complaint Procedure

General Provisions

The Director of Diversity Programs is responsible for receiving complaints and coordinating investigations from within the District, from other governmental agencies, and from outside sources. Each College President shall designate a CO for the campus, not a faculty member, and the Chancellor shall designate the CO for the District Office. Each College President, in consultation with the ASO President, shall designate an employee who shall serve as Advocate for Students (AFS). All Supervisors shall be responsible for maintaining a work environment consistent with this policy. Any supervisor who becomes aware of a situation which could be reasonably perceived to be a violation of this policy must report it to the CO for his or her work site. All employees are responsible for maintaining an educational environment consistent with this

policy. Any employee who becomes aware of a situation which could reasonably be perceived as a violation of this policy should refer it to the CO for his or her work site. A summary of the policy shall be published in each college catalogue and class schedule. A copy given to new employees. The entire policy posted prominently. Complaints may be filed by persons other than the person who is the recipient of unwanted conduct. Complaints may also be filed with the State Chancellor's Office. The CO shall receive the complaint, and notify the complainant, alleged offender, the College President or District administrator, and the Director of Diversity Programs, within 5 business days of a potential violation of this policy. During the process of the investigation, the complainant/ victim and the alleged offender have the right to be represented.

Investigation

The CO shall promptly investigate all potential violations of this policy of which he or she becomes aware. The CO shall notify both the College President or, at the District Office, the Deputy Chancellor, and the Director of Diversity Programs that an investigation is being conducted. Such an investigation may be initiated on the basis of a Complaint, a referral from a Supervisor or employee, or any other information indicating a potential violation of this policy from any other source. In the absence of a complaint form and/or a formal complaint, the CO shall conduct a preliminary investigation, which shall be completed within 30 days after the CO becomes aware of a

potential violation. If, as a result of the preliminary investigation, there is a prima facie case of Prohibited Discrimination, the CO shall sign a formal complaint. A "prima facie" case means that there is evidence which, if unexplained or uncontradicted, would be sufficient to make a finding that discrimination had occurred. The formal investigation and Written Report shall be completed by a CO from another worksite. If there is not a prima facie case of Prohibited Discrimination, the CO shall advise the complainant and alleged offender in writing, with a copy to the College President or Deputy Chancellor, which may be appealed in accordance with these rules.

Informal Procedure

The CO shall undertake efforts to informally resolve and investigate the charges. This process is limited to 30 days. If a resolution is reached, the CO shall draft a Settlement Agreement to be signed by the alleged

victim/ complainant and the alleged offender. The CO shall monitor the situation to insure that the resolution is properly implemented and maintain records.

Complaint Procedure

A written Complaint must be filed on the prescribed Los Angeles Community College Complaint form. The CO will have 60 days to investigate the complaint. Employment based Complaints shall be filed within 180 days. For a

Complaint not arising from or related to employment, the Complaint shall be filed no later than one year from the date when the complainant knew or reasonably should have known of the facts underlying the Complaint.

CO's Report

Within 60 days after becoming aware of a potential violation of this policy, the CO shall complete the investigation and make a Written Report to the College President, or Deputy

Chancellor. The College President, or Deputy Chancellor, shall independently assess whether the "preponderance of the evidence" establishes a violation and shall determine

what action is to be taken, if any. Prior to making the decision, the alleged offender and alleged victim shall have the opportunity to make an oral statement, within 15 days

from the receipt of the CO report. Within 90 days from the start of the investigation a Written Decision shall be mailed to the complainant/victim and the alleged offender.

Disciplinary Action

If appropriate, the College President, Deputy Chancellor, or the Chancellor shall initiate the applicable disciplinary process within 10 business days of receiving the Written Decision. Disciplinary action shall include, without

limitation, verbal warning, probation, suspension, expulsion, letters of reprimand, Notices of Unsatisfactory Service, suspensions, demotions or dismissals.

Appeals

If the complainant/victim is not satisfied with the Written Decision, he/she may appeal to the District's Board of Trustees by submitting a written appeal to the Chancellor's Office within fifteen (15) days. The Chancellor shall present the written appeal, the Written Decision and the investigative report to the Board of Trustees in closed session. If the 45 days

elapse without further action, the Written Decision shall be the final decision of the District. In non-employment cases the complainant has the right to file an appeal with the State Chancellor's Office within 30 days after the Board decision is issued, or the 45 days have elapsed, whichever comes first.

Additional Remedies

The complainant or alleged victim may pursue independently civil law remedies, including but not limited to injunctions, restraining orders, or other orders. An individual who believes that he/she is the victim of Prohibited Discrimination may also file a complaint with the Department of Fair Employment & Housing at (800) 884-1684, the Equal

Employment Opportunity Commission at (213) 894-1000, for employment based complaints; and the Department of Education, Office for Civil Rights at (415) 556-4275, for non-employment complaints whether or not the complainant chooses to utilize the District's internal procedure.

Office of Diversity Programs

(213) 891-2315

Title II Coordinator for East Los Angeles College

Nghi Nghiem
Title II Coordinator
East Los Angeles College
Building G1, Room 116A
323-265-8689
nghiemnx@elac.edu

Accuracy Statement

The Los Angeles Community College District and East Los Angeles College have made every effort to make this publication accurate and may, without notice, change general information, courses, or programs offered. The reasons for

change may include student enrollment, level of funding, or other issues decided by the district or college. The district and college also reserve the right to add to, change, or cancel any rules, regulations, policies and procedures as provided by law.

Accreditation

Accredited by the Western Association of Schools and Colleges.

A member of the American Association of Community and Junior Colleges and the California Association of Community Colleges.

Non-Discrimination Policy

All programs and activities of the Los Angeles Community College District shall be operated in a manner which is free of discrimination on the basis of race, color,

national origin, ancestry, religion, creed, sex, pregnancy, marital status, sexual orientation, age, disability, or veteran status. (Reference: Board Rule 1202)

The lack of English language skills will not be a barrier to admission and participation in the College's CTE programs.

Política de Antidiscriminación

Todos los programas y actividades del Distrito de Colegios de la Comunidad de Los Angeles se llevan a cabo sin ninguna clase de discriminación en cuanto a raza, color, nacionalidad,

ascendencia, religión, creencia, sexo, embarazo, estado civil, orientación sexual, edad, incapacidad física o estado como veterano militar. (Referencia: Reglamento del Consejo 1202.)

Sexual Harassment Policy

The policy of the Los Angeles Community College District is to provide an education, employment and business environment free of unwelcome sexual advances, requests for sexual favors, and other verbal or physical conduct or communications constituting sexual harassment. Employees, students, or other persons acting on behalf of the District who engage in sexual harassment as defined in the policy or by state or federal law shall be subject to discipline, up to and including discharge, expulsion or termination of contract. The specific rules and procedures for reporting charges of sexual harassment and for pursuing available remedies are incorporated in the Board Rules in Chapter 15.

The Los Angeles Community College District has a policy which provides formal and informal procedures for resolving complaints. Copies of the policy and procedures may be

obtained from the Sexual Harassment Compliance Officer in EI-136, the Advocate for Students at the South Gate Educational Center, or by calling the Office of the Vice Chancellor of Instructional and Student Support Services at (213) 891-2279, or the Office of Diversity Program at (213) 891-2315.

Any member of the College Community - student, faculty, or staff - who believes he or she has experienced conduct that may constitute sexual harassment has the right to seek the help of the College. Every employee has the responsibility to report such conduct when it is directed toward students to the Sexual Harassment Compliance Officer.

Potential complainants are advised that administrative and civil law remedies, including but not limited to injunctions, restraining orders or other orders may be made available.

Política Sobre Hostigamiento Sexual

Es la política del Distrito de los Colegios de la Comunidad de Los Angeles mantener un ambiente educativo, de trabajo y de negocio sin avances sexuales, de solicitudes de favores sexuales, de cualquier otro comportamiento verbal o físico o de comunicaciones que constituyan hostigamiento sexual según

tal se define y prohíbe en reglamentos estatales y federales. Consúltese a la Sr. R.C. Williams III, oficial de conformidad de la Política Sobre Hostigamiento Sexual, (323) 265-8779.

Access to Vocational Programs

The College provides classes for students who are beginning to learn English. Minimal English language skills do not keep students from participation in vocational programs.

El Colegio ofrece clases para estudiantes que están empezando a aprender inglés. Entendimiento mínimo de inglés no impide a nadie la participación en ningún programa vocacional.

學校提供課程予初學英文的人。
英文能力有限並不妨礙參加
職業訓練課程。

Smoke-Free Environment Policy

Smoking is prohibited in all buildings. The designated smoking areas are limited to smoking outside the buildings. Individuals who smoke should make provisions to do so on their breaks in the designated areas.

Drug-Free Schools and CAMPUS

East Los Angeles College adheres to, supports, and is in full compliance with requirements that maintain our college as a drug-free institution of higher education.

Standards of Conduct

On April 20, 1989, the District Board of Trustees adopted Rule 9803.19, which prohibits:

Alcohol and Drugs. Any possession of controlled substances which would constitute a violation of Health and Safety Code section 11350 or Business and Professions Code section 4230, any use of controlled substances, the possession of which are prohibited by the same or any possession or use of alcoholic beverages while on any property owned or used by the District or colleges of the District. "Controlled substances," as used in this section, include, but are not limited to the following drugs and narcotics:

- a. opiate, opium and opium derivatives
- b. mescaline
- c. hallucinogenic substances
- d. peyote
- e. marijuana
- f. stimulants and depressants
- g. cocaine

The Board's policy on the drug-free Workplace, adopted on March 22, 1989 restates these prohibitions.

On September 5, 1990, the Board of Trustees adopted the following standards of conduct:

Students and employees are prohibited from unlawfully possessing, using or distributing illicit drugs and alcohol on district premises, in district vehicles, or as part of any activity of the Los Angeles Community College District.

9803.25-Conduct that may be considered disorderly includes: lewd or indecent attire or indecent attire or behavior that disrupts classes or college activities; breach of the peace of the college; aiding, or inciting another person to breach the peace of college premises or functions.

Directory

College Telephone Directory

Note: These are on-campus extensions, when calling from off-campus dial the appropriate prefix and the following campus extensions.

All campus phone numbers are within the (323) area code.

First Year Experience (6795)

Administrative Services (8669/8780)

Admissions (265-8650/8712)

Accounting (415-4149)

Administration of Justice/ Fire Technology (8834)

African-American Studies (8829)

Allied Health (Electron Microscopy, Health Information Technology, Health Occupation) (780-6802)

Anatomy (Life Science) (415-5036)

Anthropology (Earth Science, Meteorology, Environmental Science, Oceanography) (8837)

Architecture (8839)

Art (8842)

Art Gallery, Vincent Price (8841)

Asian-American Studies (Social Science) (8829)

Astronomy (Physics) (8922)

Auto Technology (8726)

Bookstore (8722)

Broadcasting (Media Arts) (8907)

Business Administration (Accounting, Business, Computer Science, Computer Information Systems, Marketing, Management, Real Estate, Law, Supervision) (415-4149)

Campus News (8819)

Career and Job Services Center (415-4126/265-8960)

Chemistry (8852)

Chicano Studies (8893)

Child Care Center Site 1 (8788)

Child Care Center Site 2 (8717)

Child Development (Child, Family & Education Studies) (415-5373)

Child, Family & Education Studies (415-5373)

Computer Applications & Office Technologies (8954)

Computer Science Information Technology (8831)

Communication Studies (415-5034)

Community Services (8793)

Counseling (8751)

Dance (8740)

Diversabilities Support Program & Services (DSPS) (8787)

Drafting (Engineering) (8858)

Earth Science/ Environmental Science (260-8115)

Economics (Social Science) (8829)

ELAC Foundation (8901)

Engineering & Technologies (Civil Engineering, Drafting, Electrical Engineering, Mechanical Engineering, General Engineering, Computer Engineering) (8858)

Electronics (8853)

English (Humanities, E.S.L., Reading) (8632)

English Lab (8866)

Environmental Science (8837)

Enrollment Center (8966)

Escalante (267-3761)

Extended Opportunity Program & Services (EOPS) (8797)

Family & Consumer Studies (415-5373)

Financial Aid (8738/8739)

Fiscal Office (8701)

Geography (8837)

Geology (8837)

Health (8916)

Health Center (8651)

History (Social Science) (8829)

Humanities (English) (8632)

Instructional Services (8723)

International Student Office (8796)

Journalism (8875)

Kinesiology (8916)

Law (Business Administration) (415-4149)

Learning Center (8762)

Library (8758)

Life Sciences (Anatomy, Biology, Biotechnology, Emergency Department Assistant, Microbiology, Physiology) (415-5036)

Management/Marketing (Business Administration) (415-4149)

Mathematics (8886)

Matriculation/Assessment (415-4141)

Modern Languages(American Sign Language, Chinese, French, Japanese, Linguistics, Spanish) (780-6798)

Music (8894)

Noncredit Program (6700)

Nursing (8896)

Oceanography (8837)
Office of Institutional Effectiveness (415-4152)
Photography (8907)
Philosophy (415-4127)
Physics (Astronomy) (8922)
Political Science (8829)
President's Office (8662)
Psychology, Addiction Studies (8955)
Public Safety Affiliation (267-3757)
Real Estate (Business Administration) (415-4149)
Resource Development (8610)
Respiratory Therapy (8813)
Sheriff's Office (8800)

Social Sciences (Afro-American Studies, Asian-American Studies, History, Economics, Political Science, Sociology) (8829)
Sociology (8829)
Student Activities (8742/8743)
Student Government A.S.U. (8196)
Student Services (8633)
TDD (8746)
Theatre Arts (415-5034)
Transfer Center (8623)
Veterans Clerk (415-5052)
Veterans Resource Center (415-5052)
Vincent Price Gallery (8841)
Welcome Center (780-6800)
Workforce Education (8973)

Department Offices

Administration of Justice

Contact Person: Ms. Sandra Rodriguez
Chairperson: Mr. Siage Hosea • F9-107, Ext. 8834
Subject Fields: Administration of Justice, Fire Technology

Allied Health

Chairperson: Mr. Pablo Garcia • C1-125 #5, Ext. 7225
Subject Fields: Allied Health, Electron Microscopy, Health Information Technology, Health Occupation

Anthropology & Geography & Geology

Chairperson: Mr. Randall Adsit • G8-101E, Ext. 8838
Subject Fields: Anthropology, Earth Science, Environmental Science, Geography, Geographic Information Systems, Geology, Meteorology, Oceanography

Architecture

Chairperson: Mr. Scott Callahan • E7-112D, Ext. 8839
Subject Fields: Architecture, Architectural Interiors, Environmental Design, Transportation Planning.

Art

Chairperson: Mr. Christopher Turk • 203C, Ext. 8842
Subject Fields: Art, Art History

Athletics

Director: Mr. Robert Godinez • C1-135B, Ext. 8913

Automotive Technology

Contact Person: Mr. Adrian Banuelos • P1-107, Ext. 8726
Subject Field: Automobile Technology

Business Administration

Chairperson: Mr. Frank Aguirre • F7-303B, Ext. 8147
Subject Fields: Accounting, Business, Computer Science, Computer Information Systems, Finance, Law, Management, Marketing, Real Estate, Hospitality

Chemistry

Chairperson: Dr. Vahan Ghazarian • G5-315F, Ext. 8849
Subject Field: Chemistry

Chicana/o Studies

Chairperson: Ms. Beatriz Tapia • E3-580, (323) 760-8101
Subject Field: Chicano Studies

Child, Family And Education Studies

Chairperson: Ms. Amanda Andrade • F7-305, (323) 415-5094
Subject Fields: Child Development, Education, Family & Consumer Studies

Communication Studies

Chairperson: Mrs. My Hanh Anderson • E3-569, (323) 780-6842
Subject Field: Communication Studies

Computer Applications and Office Technologies

Contact Person: Silvia Serrano
Chairperson: Dr. Ann Mahrenholz • E7-420, Ext. 3737
Subject Fields: Computer Applications and Office Technologies, Technology and Logistics

Counseling

Chairperson: Kevin Akiyama • Counseling Office, Ext. 8751

Subject Field: Counseling

Dance

Chairperson: Kimberly Rabins • S2-108, Ext. 8740

Subject Fields: Dance Specialties, Dance Studies, Dance Techniques

Engineering & Technologies

Contact Person: Edward Alvarado

Chairperson: Mr. Jose C. Ramirez • E7-104, Ext. 8858

Subject Fields: Drafting, Electronics, Engineering (Civil, Computer, Electrical, General, Mechanical), Manufacturing & Industrial Technology, Electronics

English

Contact Person: Ms. Paulette Jaurequi • E3-362, Ext. 8632

Chairperson: Ms. Patricia Godinez • E3-361, Ext. 8860

Subject Fields: English, ESL, Humanities, Reading

Global Languages and Culture

Contact Person: Alejandra Pallares • E3-134, Ext. 6788

Chairperson: Mrs. Nora Zepeda • E3-134A, (323) 780-6799

Subject Fields: American Sign Language, Chinese, French, Italian, Japanese, Linguistics, Spanish

Journalism

Contact Person: Ms. Jean Stapleton • E7-303, Ext. 8875

Subject Fields: Journalism, Public Relations

Kinesiology

Contact Person: Andrienne Dominguez • E9-112, Ext. 8916

Chairperson: Ms. Sara Ortiz • E9-112, Ext. 8916

Subject Fields: Health, Kinesiology

Library

Chairperson: Ms. Choonhee Rhim • F3, Ext. 8625

Subject Fields: Library Science, Library Services

Life Sciences

Chairperson: Ms. Nohelia Canales • G5-211, Ext. 8878

Subject Fields: Emergency Dept. Assistant, Anatomy, Biology, Biotechnology, Microbiology, Physiology.

Mathematics

Contact Person: Marisol Naranjo • G5-111, Ext. 8886

Chairperson: Mr. Gabriel Castro • Ext. 8886

Subject Field: Mathematics

Media Arts

Chairperson: Mr. Aaron Lyle • E7-B016, Ext. 8810

Subject Fields: Animation, Broadcasting, Photography, Media Arts

Music

Contact Person: Mr. Chuck Gruhn • S2-107M, Ext. 8894

Chairperson: Dr. Anthony Lupica • S2-107L, Ext. 8947

Subject Field: Music

Noncredit

Chairperson: Dennis Villacorte • E3-100, Ext. 8193

Nursing

Contact Person: Ms. Stephanie Wang • G9-207, Ext. 8961

Chairperson: Ms. Jade Valmonte

Subject Field: Nursing

Philosophy

Chairperson: Mr. Timothy Snead • F7-318, Ext. 4127

Subject Field: Philosophy

Physics

Chairperson: Mr. Viken Kiledjian • G8-201E, Ext. 8922

Subject Fields: Astronomy, Physics

Psychology

Chairperson: Dr. Sherrie Davey • F7-316, Ext. 8741

Subject Field: Addiction Studies, Psychology

Public Safety Affiliation

Chairperson: Dr. Sharon Johnson • Corp. Center, Ext. 3704

Respiratory Therapy

Contact Person: Mr. Juan Loza • G5-211M, Ext. 8612

Chairperson: Mr. Michael Haines • G5-211, Ext. 8711

Social Sciences

Contact Person: Ms. Cynthia Flores • F7-307, Ext. 8829

Chairperson: Dr. Marcellino Morales • F7-307, Ext. 8829

Subject Fields: African-American Studies, Asian-American Studies, Economics, History, Political Science, Sociology

Theatre Arts

Chairperson: Ms. Lisa Stone • P2-101A, Ext. 8639

Subject Field: Theatre Arts

Emergency Procedures

Get Prepared with East Los Angeles College

Be alerted in case of emergency on campus.

Where do you go if there's a fire on campus!

What to do if there's an active shooter on campus.

As part of East Los Angeles College's continuing effort to ensure a safe college environment, the college has implemented a new rapid emergency communication system known as RaveMobile. This system allows East Los Angeles College to convey time-sensitive information within minutes, through a single communication to our students, faculty and staff.

ELAC students and employees can sign up for emergency notification announcements via email and text message(s). In case of an emergency at the college, such as earthquake, gas leak, active shooter, power outages,

ELAC can immediately notify students and employees about the situation and properly direct them to the safest areas

For more information about how to register for the RaveMobile notification system please go to the following website:

www.alertme.elac.edu

Information Technology Department
Email: ithelpdesk@elac.edu | Phone: (323) 265-8700

In the event of an emergency, relevant information will be available at the following number: (323) 267-3700

Emergency Evacuation Zones - East Campus

Emergency Telephone Numbers

East Los Angeles College
Sheriff's Office
 President
 VP of Admin Services
 VP of Acad Affairs
 Plant Facilities

Campus Telephones
 ext. 8800
 ext. 8662
 ext. 8690
 ext. 8723
 ext. 8756

Outside Telephones
 (323) 265-8800
 (323) 265-8662
 (323) 265-8690
 (323) 265-8723
 (323) 265-8756

Monterey Park
Police Department
Fire Department

Telephone
 911
 911

Map Legend

Occupants of all buildings within designated zones will assemble at designated "Emergency Assembly Points" within the zone.

- Designated Zone
- Emergency Assembly Point
- 01** Zone Number

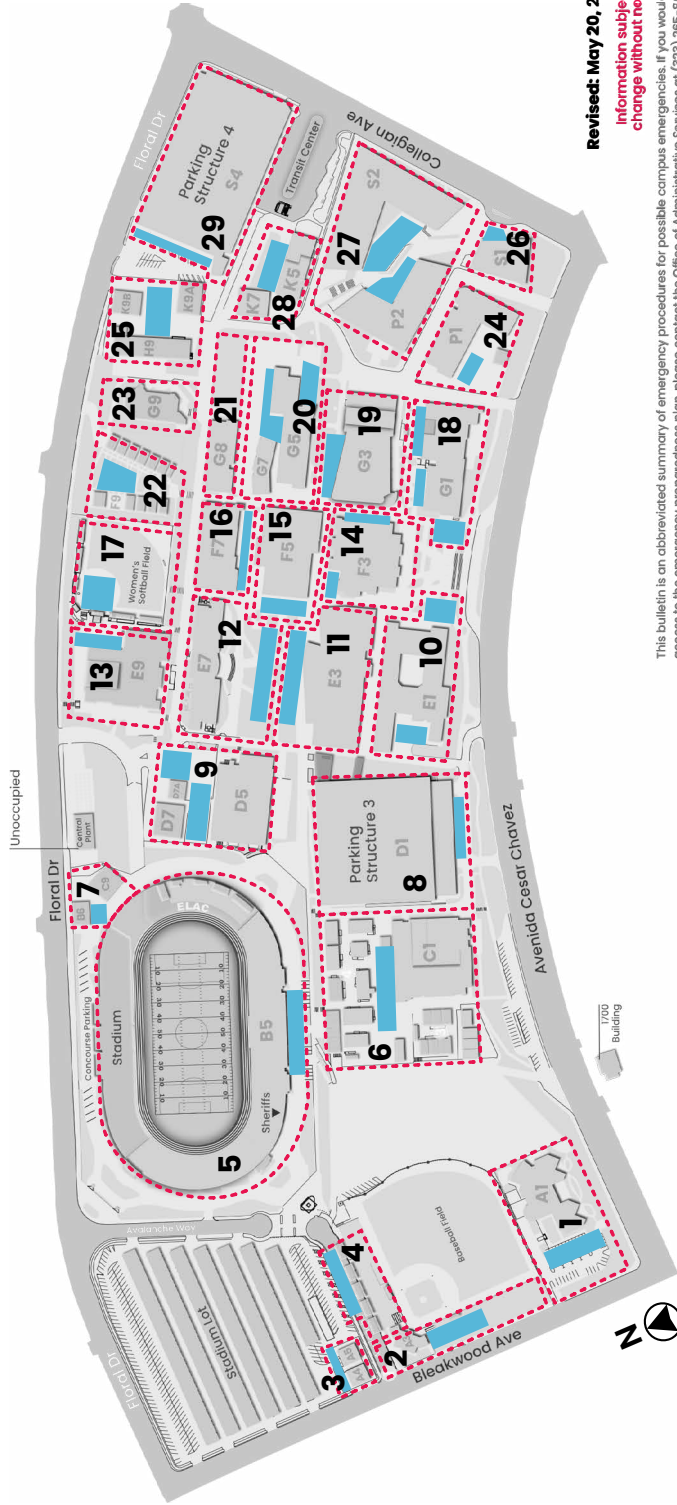

Revised: May 20, 2022
 Information subject to change without notice.

This bulletin is an abbreviated summary of emergency procedures for possible campus emergencies. If you would like access to the emergency preparedness plan, please contact the Office of Administrative Services at (323) 265-8690.

Emergency Procedures

Fire Alarms

The fire alarm or evacuation order is signaled by a continuous bell. When the alarm is activated, gather up all your personal belongings, turn off any source of gas and leave the building. The last person to exit the room should close the door behind them. Proceed to the nearest Evacuation Assembly Point (EAP) as shown on the Emergency Evacuation Zones map. Do not use the elevator. Wait at the EAP until receiving further instructions from a Safety Marshal or via ELAC emergency notification systems.

Earthquake

At the first indication of a major Earthquake, drop to the floor and cover your head. When it is determined safe to do so, exit the building to the Emergency Assembly Point (EAP). Be aware of falling debris from buildings, downed power lines, broken gas lines, and any other overhead danger. Do not use elevators. Wait at the EAP for further instructions.

Campus Violence

Once you become aware of a campus violence situation, call the Sheriff's Office at (323) 265-8800 or call 911. Try to ascertain if it is safer to evacuate the building or barricade yourself in the room. Attempt to remain calm and, if possible, wait for law enforcement instruction via ELAC's emergency notification systems. Please register for RoamMobile text notifications at <http://aler.ms.elac.edu>.

Gas Leaks or the Threat of Explosion

Designated staff and/or the Sheriff's Office personnel will contact each building, office, classroom or laboratory via ELAC's emergency notification systems to advise specific areas of the need to evacuate to a safe location. No bells, cell phones, radios or bull horns will be used to announce the need to evacuate due to the possibility of detonation or explosion. The individual advising you to evacuate will direct you to a safe evacuation area. Once at the evacuation area, wait for further instructions from either the assigned Safety Marshal or responding emergency personnel.

- a) The order to close the campus will originate from the highest ranking administrator / employee on campus at the time of the incident in consultation with the Office of the LACCD Chancellor
- b) You will be advised that the area is clear of all potential hazards and that you can return to your work station or classroom via ELAC's emergency notification systems.